Capital City Electric Co., Inc. Office 702 Silvey Bldg. Bell Phone, Ivy 2436

CENTRAL BANK & TRUST CORPORATION
MEMBER FEDERAL RESERVE SYSTEM
Main Office: Candler Building
Branch: Mitchell & Forsyth Sts.
4% Paid on Savings 4%

TOOLS FOR EVERY TRADE
PASCO TOOL CO
THE LARGEST EXCLUSIVE TOOL STORE SOUTH
10 N-BROAD ATLANTA-GA-
PHONE IVY- 7316-

THE ATLANTA NATIONAL BANK
RESOURCES OVER TWENTY MILLIONS
Invites Your Account
Oldest National Bank In Cotton States
Corner Alabama and Whitehall Streets

CAPITAL STONE CO.
DEALERS AND MANUFACTURERS
GRANITE, LIMESTONE and MARBLE
Building, Curbing, Paving, Crushed and Rubble Stone
Bell Phone, Main 1867
OFFICE AND YARDS, TERRY ST. and GA. R. R.

Turman & Calhoun Real Estate, Renting, Mortgage Loans, Fire Insurance Phone, Ivy 1883 203-8 Empire Building

ELECTRIC FOUNTAINS
1610 CANDLER BUILDING
Phone: Bell, Ivy 2337

SAWS

Solid and Inserted Tooth Saws, Band Saws, Shingle Saws and Collars, Saw Bits and Shanks of all Styles, Saw Tools, Mandrels, Etc.

Drop Specialty

We Als Complete Saw Repairing Shop in the South

Southern Saw Works

ATLANTA, GEORGIA

Offices and Works on East Point Car Line, Phone East Point 4

EMORY UNIVERSITY
LIBRARY
GIFT OF
Heyman, Abram, Young,
Hicks and Maloof

MORE GOODS
ARE BOUGHT AND SOLD
THROUGH THE
CLASSIFIED BUSINESS LISTS
OF THE
DIRECTORY
THAN
ANY OTHER MEDIUM
ON EARTH

"The
DIRECTORY
IS THE COMMON
INTERMEDIARY
BETWEEN
BUYER AND SELLER"
R. L. Polk

ant t

ro T

and prosperous merchants

Dic

MORE GOODS
ARE BOUGHT AND SOLD
THROUGH THE
CLASSIFIED BUSINESS LISTS
OF THE
DIRECTORY
THAN
ANY OTHER MEDIUM
ON EARTH

THE ATLANTA

CITY DIRECTORY

DON'T put your Directory in an out-of-the-way place, but keep it in a place that your customers can see and use it without stopping some ONE to find it.

DON'T think that a Directory is paying for itself unless you use it, any more than an idle clerk can make you money.

DON'T look mad when a customer asks to look at your Directory.

DON'T look happy when a neighbor wants to borrow your Directory, for if you do, he will borrow again and if all were borrowers, when would the next Direct be published?

DON'T forget that an up-to-date City must have a Directory, and a merchant t has no Directory is what?

DON'T forget that a Directory borrower today will forget to return it tomorro and you call him what?

DON'T forget that the man who has a Directory pays for it and the borrower ge for nothing what another man pays for. What do you call him?

Mr. Business Man!

THIS DIRECTORY IS ISSUED ANNUALLY No other medium in the world gives the information contained herein, therefore it is CONSULTED DAILY FOR TWELVE MONTHS until a new edition is issued.

"TO-DAY IS SHORT, YESTERDAY IS GONE,
TO-MORROW MAY NEVER COME, IF YOU'VE GOT
ANYTING TO DO---'GET BUSY'"

What better medium to gain publicity FOR YOUR ADVERTISEMENT? Glance over the many advertisers in this Directory---No[illegible] essive and prosperous merchant[illegible]

Robinson Crusoe

Had Not Advertised,

He would very probably have died on the island.

He was one of the very earliest successful advertisers; in spite of the fact that his possible audience was exceedingly small, and his choice of mediums and copy unusually limited.

He however recognized two great fundamental advertising principles. Keeping everlastingly at it, and using the best copy obtainable for the intended audience.

The observance of these rules backed by goods and service will spell "Success."

The Atlanta City Directory inherently furnishes the first essential, "Keeping everlastingly at it," it is "on the job" every minute of every day of every year, talking to the best audience obtainable. We will help you furnish the second requisite, if you wish, "copy" that will attract the attention of all money spenders of Atlanta.

Two cents a year pays for a whole page advertisement in one copy of the Atlanta City Directory.

Phone for our man, Main 1653. It might be to our mutual benefit to meet.

Offices Atlanta City Directory Co.,

29½ MARIETTA STREET

The Atlanta Independent

Rooms 413-414 Odd Fellows Building
Atlanta, Georgia

THE STANDARD NEGRO NEWSPAPER IN AMERICA

THE most widely read and circulated Negro publication in the world. Subscription: one year $1.50; six months, 75 cts; three months, 50 cts.

Advertising Rates furnished on application.

It Pays to Advertise in The INDEPENDENT

Flooded With Sales?

DID YOU ever send out advertising that produced so many inquiries and orders that you were "flooded?"

If so, you know the importance of correct, reliable

Mailing Lists

and are willing to go to almost any expense to get them.

Our mailing lists are not expensive, but they are up-to-date and complete.

As publishers of over 400 Directories we possess list facilities superior to any other list house.

Tell us the class of prospects you wish to reach, and we will offer some suggestions free and without obligation on your part.

Some of the shrewdest advertisers in the country patronize us—why not you?

R. L. Polk & Company
Mailing Lists Addressing Mailing

976 to 992 Rand-McNally Bldg., CHICAGO

R & S, 48 [illegible] of our "List of Lists."

We are CABINET MAKERS

Let us know your wants. We will do the rest.

No job too small to receive attention.
No job too large for us to handle.

Anything from the smallest file box to the most elaborate office fixtures we are prepared to furnish.

PRICES RIGHT. WORK GUARANTEED.

CALL US. BELL PHONE MAIN 2164

L. E. WHITTER

MANUFACTURER OF

BANK, DRUG and JEWELRY STORE FIXTURES

And Hardwood Interior Finish

116 W MITCHELL ST **ATLANTA, GEORGIA**

WORLD'S LARGEST MANUFACTURER OF ELECTRIC CLEANERS

Frantz Premier

ELECTRIC CLEANERS

The Household Utilities Co.

Distributors

17 Peachtree Arcade

FREE DEMONSTRATION IN YOUR HOME

Cleaners Rented

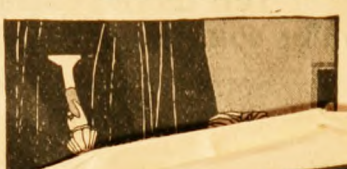

Call Main 52

Ask for a FREE

Offices 19½ MARIETTA STREET 1st Point 4

Atlanta City Directory Company's

ATLANTA CITY DIRECTORY

-1918-

CONTAINING AN ALPHABETICAL LIST OF BUSINESS FIRMS, CORPORATIONS FOLLOWED BY THEIR OFFICERS, COPARTNERSHIPS GIVING NAMES OF PARTNERS, AND PRIVATE CITIZENS WITH THEIR OCCUPATION, BUSINESS CONNECTIONS AND HOME ADDRESS, A DIRECTORY OF ALL CHURCHES, PUBLIC AND PRIVATE SCHOOLS, BENEVOLENT, LITERARY RELIGIOUS AND OTHER SOCIETIES, BANKS AND TRUST COMPANIES, A COMPENDIUM OF THE FEDERAL GOVERNMENT OFFICERS OF THE STATE, COUNTY AND CITY GOVERNMENTS, A STREET AND AVENUE GUIDE

A BUYERS' GUIDE

AND A COMPLETE

CLASSIFIED BUSINESS DIRECTORY

VOL. XLI

MORE GOODS ARE BOUGHT AND SOLD THROUGH THE CLASSIFIED BUSINESS LISTS OF THE DIRECTORY THAN ANY OTHER MEDIUM ON EARTH

$10.00

PUBLISHED BY

Atlanta City Directory Co.

29½ Marietta Street Atlanta, Georgia

Member of the Association of American Directory Publishers

R & S, 48 Hemphill ave ATLANTA CITY DIRECTORY COMPANY

INDEX TO CONTENTS

Abbreviations	[illegible]
Alphabetical	211
Associations, Societies	22
Board of Education	13
Boiler Code	13
Cemeteries	24
Classified Buyers' Guide	316
Churches	24
City Council	13
City Courts	18
City Licenses	13
City Taxes	13
Clubs and Societies	27
Commercial Organizations	27
Court of Appeals	11
Fire Department	19
Fulton County Officers	21
Health Department	15
Infirmaries and Hospitals	28
Internal Revenue	29
Labor Organizations	28
Libraries	29
Miscellaneous Information	19
Municipal Court	21
Park Commissioners	13
Parks	24
Police Commissioners	20
Police Department	20
Post Office	23
Public Schools	24
Referee in Bankruptcy	27
Relief Homes and Benevolent Organizations	28
R. F. D. Routes	21
Salaries City Officials	20
Secret Societies	28
State Court Judges	22
State of Georgia	11
State and County Taxes	21
Street Guide	[illegible]
Superior Courts	21
United States Commissioners	22
United States Courts and Officers	22
United States Dept. of Agriculture	29
United States Legal Officers	22
Water Commissioners	29

EMORY UNIVERSITY LIBRARY
OCT 20

COPYRIGHT 1919 BY

[illegible] Tribe No. 16—Meets every Tuesday night, 16 Central ave; J J Donnelly, lit of rec, 25 Desoto ave
Cherokee Tribe No 25—Meets at Silver bldg every Monday; K A Baughn, chf of rec, Silver bldg
Powhatan Tribe No 3—Meets Hillyard ave & Ashby every Tuesday; J C Anders, chf of rec, 85 Newport
Absaloka Tribe No 11—Meets cor Alexander and Marietta every Thursday night; W H Young, chf of rec, 6 Florida ave

DEGREE OF POCAHONTAS

Silver Cloud Council No 1—Meets 85 Central ave Wednesday night; Mrs Ida Hardwick, rec, 90 E Alexander

JUNIOR ORDER UNITED AMERICAN MECHANICS

State Council—A E Sandburn, Atlanta, Ga, State Counselor; J W Lovelace, Secretary of Georgia; P O Box 179, Atlanta; D H Purkell, from Atlanta, 104½ Marietta

COUNCILS OF ATLANTA

Hall Association—F L Smith, pres; J K Lowdes, sec; P O Box 179, Atlanta, Ga
Enterprise No 1—Meets every Tuesday, 28 Capitol ave; O E Acree, rec, 51 Fairbanks
Gate City No 5—Meets every Wednesday, 28 Capitol ave; J K Mulcahin, sec, 121 Empire bldg
Eureka No 7—Meets every Monday, Marietta cor Alexander; W H Pierce, rec, 272 Magnolia
West End No 1—Meets every Friday; J F Smith, sec, 57 Hendrix ave
Clara No 15—Meets every Tuesday cor Hemphill ave and Emmett; J T Armstead, rec, 895½ Marietta
Beneficiary Degree—E R Dillingham, P O Box 219, manager for Georgia
City of Atlanta No 2—Meets Thursday at 57½ E Hunter

KU KLUX KLAN

Invisible Empire Ku Klux Klan—Wm J Simmons, Imperial Wizard, Atlanta
Nathan B Frost Klan No 1—Meets 1st & 3d Thursdays, 26 Central ave; H W Hicks, Kligrapp

KNIGHTS OF COLUMBUS

Atlanta Council No 681—Meets 2d and 4th Tuesday nights, 18 E Pryor st; L D Sharp, Grand Knight, 18 E Pryor
Gate City Lodge No 246—Meets 72½ N Broad, 2d & 4th Fridays in each month

KNIGHTS OF MACCABEES

Gate City Tent No 14—Meets every Monday at 58 Central ave
Great Atlanta Tent No 18—Meets every Tuesday night at 58 Central ave

LADIES OF THE MACCABEES

Atlanta Hive No 14—Meets 1st & 3d Mondays at 57½ E Hunter
Hollister Hive No 1—Meets by appointment at members' home
Jenifer Hive No 7—Meets 2d & 4th Monday in each month at 57½ E Hunter

KNIGHTS OF PYTHIAS

Grand Lodge Officers—W H Leopold, Grand K of R and S, Savannah
Adolph Brandt Lodge No 1—Meets 1st & 3d Monday nights, 16 Central ave; Alex Hilber, K of R & S
Atlanta Lodge No 20—Meets Monday nights, 5th floor Forsyth bldg; Paul Wesler, K of R & S, 5th floor Forsyth bldg
Capital City Lodge No 23—Meets 2d & 4th Thursday, K of P Hall, 9th floor Forsyth bldg; M H Cronkhite, K of R & S, 1410 Highland ave
Empire Lodge No 47—Meets 1st & 3d Thursday nights of each month at K of P Hall, 5th floor Forsyth bldg; T P Hanbury, K of R & S, 162 Gordon
Georgia Lodge No 143—Meets 4th floor Forsyth bldg 1st & 3d Tuesday nights, F H Graham jr, Empire bldg
Delphi Lodge No 48—Meets 1st & 3d Tuesdays, 4381 Marietta; W P Griffin, K & S, 61 Hemphill ave
Cosmos Lodge No 175—Meets 2d & 4th Tuesday nights at K of P Hall, 9th floor Forsyth bldg; B L Greene, K of R & S, 117 Spring
Knights of Sumpter, Knight Temple 124—Meets 2d & 4th Wednesday nights at K of P Hall, 9th floor Forsyth bldg

UNIFORM RANK

Lyons No 21—Meets every Thursday night, Flat Gate bldg
Gate City No 2—Meets every Thursday night at 28½ E Alabama
Uniform Rank—Edward L Humphries, colonel 24 Ga Reg; B G Orme, major 24 Reg
Colonial No 16—Meets every Friday night 58 Central ave; L A P Terrell, capt

INSURANCE DEPARTMENT KNIGHTS OF PYTHIAS

Section No 2[illegible]—A E Burkhart, sec
Section No 2[illegible]—L P Terrell, sec; L W Harris, Walter Hughes, sec, 58 N Pryor
Section No 2[illegible]—H Crosbie, sec, 10 E Pryor
Section No 2[illegible]—W F Griffin, sec, 61 Lucile

LOYAL ASSOCIATION

Georgia Council No 6—W H Green, commander; A C Wooley, collector, office 181 Madison ave

MASONIC

W G Rutland, Cedartown, Ga, Grand Master of Ga; Frank Reber, Macon, Ga, Grand Sec
Ararat Grotto No 44, M O V P E R—Meets W D Lockie Lodge bldg; Wm Red, G C Hopkins, sec
Atlanta Lodge No 78—Meets 2d & 4th Thursdays of each month at Masonic Temple; W A Jackson, W M; Thomas Hynes, sec, City Hall
Battle Hill Lodge No [illegible]—J E Garrison, sec
Capital View Lodge No 666—Carl Jolyn, sec
Fulton Lodge No 216—Meets 1st & 3d Thursdays of each month; J H Leavitt, sec, Hart bldg
Kiota Chapter No 8, O E S—Meets 1st & 3d Friday night in each month, Masonic Temple
K A Minor Lodge No 681—Meets Fridays cor Flat Shoals and Glenwood ave; C S Burke, sec
Georgia Lodge No 56—Meets 1st & 3d Tuesdays of each month; M S Willis, sec, Flatiron bldg
Gate City Lodge No 7—Board W Dial, sec, Atl Nat Bk bldg; meets 2d & 4th Tuesdays, Masonic Temple
John Reuter Lodge No 61—Meets Thursdays cor Hemphill and W 10th; C B Marsh, sec
John E Wilkinson Lodge No 412—Meets Thursdays in Masonic Temple; O N McKinny, sec
Kirkwood Lodge No 510—Meets Thursdays at Masonic Temple; T J Norman, sec
Lebanon Lodge No 415, F & A M—Meets First first and third Mondays on Georgia st and E Pryor; J H Dallis, sec
Palestine Lodge No 416—Meets 1st & 3d Fridays, Masonic Temple; W D Phillips, sec, 981½ Edgewood ave
Piedmont Lodge No 41[illegible]—Meets 2d & 4th Fridays; H M Moore, sec, Court House
Pythagoras Lodge No 41—Meets Thursdays, Masonic Temple; Decatur, Ga; E H Mason, sec
Sterling Lodge No 197—Bert Arnold, [illegible] Edna, sec
W D Lockie Lodge No 55, West End—Meets 1st & 3d Fridays at 171 Gordon st; W H Richardson, sec

MASONIC BOARD OF RELIEF

Representatives for the year—Walter Taylor, sec, City Hall; meets on call of pres

CAPITULAR

Mount Zion Chapter No 16—Meets 2d & 4th Mondays; R C Parkins, sec, Knights Andrew bldg

CRYPTIC

Jason Binn Council No 16, Royal and Select Masters—W A Sims, sec, Greene bldg; meets first Wednesday in each month

Malta Lodge No 511—P P Giles, sec; Austell bldg; meets 2d & 4th Wednesdays

KNIGHTS TEMPLAR

Coeur de Lion Commandery No 4 K T—Meets at Masonic Temple 1st Monday night in each month; Augusta P Tripod, recorder

Atlanta Commandery No 9 K T—Heard W Dent, recorder; meets on 2d Monday night of each month in Masonic Temple

A AND A SCOTTISH RITE

For the Southern Jurisdiction of the United States: J C Greenfield, gen sec, Masonic Temple; meets 1st Thursday in each month

Hermes Lodge of Perfection No 1, Atlanta

Hinah Council of Kadosh—Joseph C Greenfield, 224; genl sec for all the bodies

YAARAB TEMPLE

Ancient Arabic Order of the Nobles of the Mystic Shrine—These orders are conferred only on worthy Knights Templar or 32d degree A and A Scottish Rite Masons; Geo E Argard, recorder, Healey bldg

ORDER OF EASTERN STAR

Atlanta Chapter No 122—Mrs Walter Leshire, sec

CHINESE

Kwong—Chinese Free Mason Association, 21½ Peters

MODERN WOODMEN OF AMERICA

Atlanta Camp No 15319—Meets at Hall, Forsyth bldg; J C Glore, clerk

NATIONAL UNION

Piedmont Council No 233—Meets at K of P Hall, 9th floor Forsyth bldg, 1st & 3d Tuesdays of each month at 7:30 P M; A A Nolan, fin sec, 227 Austell bldg

ORDER OF OWLS

J H Reuter, Treas, 16½ E Mitchell; meets 1st & 3d Wednesday, 7:30 p m, 31 Central ave

ROYAL ARCANUM

Atlanta Council No 161—Meets 2d & 4th Thursdays of each month at 56 Central av; M K Patterson, sec; D M Hale, collr, Grant bldg

Youth Council, No 1501—Meets 1st & 3d Thursdays at 56 Central av; C H Crenshaw, sec; Wm S Williams, collr, 26 S Pryor

WOODMEN OF THE WORLD

Newton, Phillips, state manager, 32 E Cain

Head Camp of Georgia—W P Varner, head consul, Ballidge, Ga; R A Jolly, Carrollton, head clerk

Atlanta Camp 159—Meets Friday at 16½ W Mitchell; A G Dallas, clerk, 217 Peters bldg

J C Root Camp No 81—C H Nelson, clerk, 424 Peters bldg; meets 1st Thursday, Peachtree and James

Water Oak Camp No 2—A C Woodley, clerk, 167 Madison ave

Camp 356, Inman Yards—Meets 2d & 4th Thursdays; J C Hudgins, clerk, R F D 5

Camp 1810—79 Piedmont ave; meets 2d & 4th Tuesdays; L W Ashworth, clerk, 79 Piedmont ave

Camp 416—Meets 16½ W Mitchell; A G Dallas, clerk, 217 Peters bldg

Camp 716—Meets Mondays, 8 p m, 56 Central ave; Sam Dunlap, clerk, 321 Nat Bk bldg

Camp 952—Meets Monday nights, Lakewood Heights; J H Cummins, clerk, R F D 2

Columbian Woodmen—Meets Rhodes bldg; Lloyd T Binford, counsel consul; Wm A Hunter, eminent viceroy; K K Temple, eminent clerk; P P Clarke, eminent banker; Rev Charles A Loveless, eminent cardinal; A Clifton King, eminent medical director; Hon Albert Howell, Jr, counselor; meets last Thursday each month, 8 P M

ATLANTA CITY H

DATE DUE

CULT C'AR
XOXOXOXOXO
XOXOXOXOXO
0260 JAN 173
XOXOXOXOXO

216 IVY

Autogenous

WE CAN RI
and ingen
broken par
it as good a
bile parts, such as alu
cracked cylinders, b
axles, etc., can be m
of the cost of a new p

Job Welding

We have sold more welding apparatus and supplies in the South during the last few years than all the other companies combined and are in a position to give the best possible service at the least cost.

If in need of welding or welding apparatus, we should be pleased to quote prices and furnish literature.

IVEY

EMORY UNIVERSITY
000011878658

Bird-Wilcox Co., Inc.

Chattanooga, Tenn. Atlanta, Ga.

Did You Know?

ATLANTA

IS the second mule market in the United States.

IS the fourth insurance center.

IS the eighteenth city in bank clearings —regardless of size.

IS the distributing point of the South.

HAS THE BEST ALL YEAR CLIMATE OF ANY CITY IN THE SOUTH.

HAS the fourth largest Western Union office.

HAS the largest telephone exchange in the South.

HAS more sky-scrapers than any city of the same size in the world.

HAS ONE HUNDRED AND ONE HOTELS and RESTAURANTS.

IS host to over one hundred and fifty conventions annually, and

Is The Convention City of Dixie

FOR OTHER INFORMATION ADDRESS

Atlanta Convention Bureau

FREDERIC J. PAXON, President — FRED HOUSER, Secretary

ATLANTA, U. S. A.

NORTH VIEW CEMETERY

Atlanta's Most Beautiful Cemetery

One of the handsome Mausoleums in North View

NORTH VIEW Cemetery is on North Side, is well located. Two Electric car lines, good roads, and is one of the most beautiful places that nature has ever created.

NORTH VIEW will always be cared for without cost to you. Buy now before you need it. The lots advance in price each year.

Phone us and let us take you out and show you.

Offices 531 Candler Building

Bell Phone Ivy 1624 — Atlanta Phone 3805

D. G. JONES, General Manager

W. T. DREGER, Sales Manager

Electric Service

That's What We're Glad To Sell You

In one form or another Electricity enters every phase of your daily life, for this is the Era Electrical

Georgia Railway & Power Company

FOR THE BETTER KIND OF

SIGN PAINTING

YOU will serve your best interest by calling on

WELLS SIGN COMPANY

29½ Marietta Street — Bell Phone Main 509

We can furnish any Directory Published in the World

R. L. POLK & CO.

General Offices: DETROIT, MICHIGAN

EASTERN SALES OFFICE:
30-31 Third Avenue
NEW YORK CITY

WESTERN SALES OFFICE:
902 Rand McNally Building
CHICAGO, ILLINOIS

INTRODUCTION

The volume herewith presented embodies the 41st issue of the **ATLANTA CITY DIRECTORY**. It will be found upon examination and use, to be a complete and comprehensive epitome of the social, commercial, industrial and professional interests of the municipality.

In the present volume all the local features which have proven so acceptable and satisfactory to our patrons in the past have been retained and new ones added as suggested by experience. The change in the style and make-up of the book, including the lengthening of the printed page will be appreciated by the public as marking a step in advance in the department of typography as applied to Directory making.

As in former years the canvass for names did not stop at the city limits proper, but embraced all contiguous suburban territory including the villages of College Park, Center Hill, East Lake, East Point, Kirkwood, Lakewood, Lakewood Heights, Inman Yards, Egan and Hapeville. These villages are to all intents and purposes an integral part of the city proper, as those resident therein have their business or employment in Atlanta.

In the General Index following this Introduction, is shown the number of page upon which any desired information can be found.

STATISTICAL FACTS REGARDING ATLANTA.

City incorporated 1847, 1874, 1909.

Form of Government—Mayor and Council.

Population, Census 1910, 154,839; Conservative Estimate December 31, 1917, 240,000.

Territory 28.46 square miles.

Assessed value of property, $158,434,467; tax rate, $1.25 per one hundred dollars.

Bonded debt, $6,018,000.

Paved streets, 226.41 miles; sewers, mains and laterals, 332.69 miles sidewalks, 561.36 miles.

Street railway, 234.97 miles of track; 35.5 miles interurban track. Passengers carried in 1917—77,000,000.

Bank clearings $1,015,493,799.82. Banks, Capital and Surplus, $11,193,405.68. Deposits, $71,984,882.20.

Post Office Receipts, 1917—$1,604,184.75.

Municipally-owned Water Works, reservoirs, filtration and distributing system. Water charges per meter reading, $1.00 per thousand cubic feet. Minimum monthly charge, 72 cents.

Public Schools—both High and Grammar, 61; pupils enrolled, 26,875; teachers, 713. Free schools include literary, commercial and domestic high schools for girls; literary, commercial and technical high schools for boys. 7,239 pupils in High Schools.

Oglethorpe and Emory Universities; the Georgia School of Technology, a branch of the State University System, and one of the most important educational institutions in the South, over one thousand students are on its rolls. Agnes Scott College, a Presbyterian school for young women; Cox College for girls, and Georgia Military Academy for boys.

One main Carnegie Library and four branches; 94,451 volumes; circulation 469,320, people served, 535,619. Membership 15,921.

Churches, 274 representing nearly every denomination.

One large municipal hospital and one municipal tuberculosis sanatorium and numerous other private sanatoriums.

Climate—Atlanta is 1,056 feet above sea level, at the foothills of the Blue Ridge Mountains. Part of its water drains to the Atlantic Ocean, part to the Gulf of Mexico. Open air work is possible every day in the year.

General average temperature for past forty-seven years—61 degrees.

A monthly mean temperature below 32 degrees has never been recorded since the observations were begun.

Parks, 18; total acreage, 850. Twelve playgrounds and four public bathing places with free bath houses. Located in Grant Park is a Cyclorama painting of the Civil War, "The Battle of Atlanta;" it is the sole survivor of three, which were painted in the 80's by artists of staff of William Wehner's in Milwaukee.

Auditorium-Armory—Owned by the city of Atlanta, with a seating capacity of 8,000, 20,000 square feet floor space; pipe organ costing $50,000.00. Free Sunday concerts, attended by thousands. In this building Grand Opera is given each year by the Metropolitan Opera Company, Atlanta being the only city in the United States except New York that enjoys a week of Grand Opera.

Manufactories—There are one thousand different articles manufactured in the city of Atlanta; the finished products of 1916 were valued at over $65,000,000.00; 25,000 people were employed in these factories; their salaries and wages for 1916, $20,000,000.00.

Atlanta is the second largest mule market in the United States.

Atlanta is the fourth largest insurance center in the United States.

Atlanta is the film distributing point of the Southeast.

Atlanta's railroads radiate in fourteen directions, operating 150 daily passenger trains.

Atlanta ranks thirty-second in population and twelfth in bank clearings.

The Southeastern Fair is held annually in October at Lakewood Park, covering 389 acres, a place which is interesting at all times of the year; there is boating, bathing, roller coasting, a mile of racing boulevard and many other features in the park. The Southeastern Fair is considered the biggest thing of the kind in the Southeast; the grand circuit races are held in connection with the Fair and there is always the finest collection of agricultural and live-stock exhibits obtainable.

Places of Interest—Confederate Soldiers' Home of Georgia, located in East Atlanta, is supported from funds of the State of Georgia. The United States Penitentiary, one of the largest and costliest prisons, established by the Federal Government and contains some of the most notorious criminals of the country. Present capacity of prison is 1,200. Fort McPherson, one of the largest and most completely equipped military posts of the United States government.

Camp Gordon (cantonment) for which Atlanta contributed water service at cost.

The Ford Assembly Plant—Consists of 154,368 square feet of floor space, an average of 325 persons are employed in the plant, and maximum daily production is 100 complete cars, or one every 4.8 minutes. The various parts of the automobile are shipped to Atlanta knocked down, and are assembled here.

On May 21, 1916, a destructive fire occurred in the heart of the city. It started at about noon and was under control at 6 p. m. same day; there was no loss of life or injury to any person reported. The following statement referring to the loss and damage sustained is taken from the report of the Chief of the Fire Department:

Estimated property loss, $5,500,000; estimated insurance loss, $3,500,000.

The total number of buildings involved was 1,938 of which 47 were brick and 1,891 frame. Classified by occupancy there were 1,527 dwellings and apartments, 42 mercantiles, 351 garages and outhouses and 8 miscellaneous occupancies including churches, schools, special hazards and warehouses. The fire devastated a total area of about 300 acres or 80 city blocks, of which 80 per cent. of the buildings were covered with shingle roof.

It is hoped that before another edition of the Directory is issued, rebuilding will have largely effaced the marks of destruction.

ATLANTA CITY DIRECTORY CO., Publishers.

Index to Advertisers

Reference is especially invited to the following Alphabetical List of Responsible, Enterprising, Advertising Business Men, and also to the names in BLACK TYPE throughout the book of those who take pride in sustaining the Directory, and who do not borrow their neighbor's Directory.

Page

Acme Teachers Agency ... 229
Adair A D & McCarty Bros Inc 171
Adair Forest & George 195
Adams Nail Detective Agency 85
Adams Ernie 141
Addinson Printing Co 193
Adler Machine Co 141
Addressograph Co 170
Aetna Life Ins Co 127
Akin Bros 231
Alexander-Seewald Co right bottom lines and 48
All Star Mfg Co left side lines
Alston Robert C & Philip H 141
Alston W O 154
American Audit Co left bottom lines and 28
American Chemical Mining Co 162
American-European Art Glass Co 110
American Laundry, right side lines and 128
American Savings Bank 61
American Surety Co of N Y 128
American Writing Machine Co, right bottom lines and 175
Anderson Bessie, left top lines and 169
Anderson Bros 210
Ansley Garage Co Inc 45
Arabia Granite Co 218
Arcade Perfume Shop 195
Armstrong R S & Bros 162
Asay Bros Inc, left top lines 182 and 220
Ashford Park Nurseries 175
Atkins E C & Co 163
Atlanta Automobile Top & Trimming Co 87
Atlanta Banking & Savings Co 61
Atlanta Billiard Supply Co 68
Atlanta Blank Book Mfg Co 183
Atlanta Cadillac Co 85
Atlanta Cemetery Assn, right top lines and 5
Atlanta Convention Bureau 9
Atlanta Conservatory of Music 171
Atlanta Crushed Stone Co The 72
Atlanta Development Co 142 and 194
Atlanta Electric Mach Co 30
Atlanta Gas Light Co, left bottom lines and 8
Atlanta Leather Co 169
Atlanta Loan & Savings Co 61
Atlanta Millinery Co, back cover and right side lines
Atlanta National Bank, front cover and 64
Atlanta Paint Co 162
Atlanta Paper Co 184
Atlanta Roofing & Plumbing Repair Co 73
Atlanta Rubber Stamp & Stencil Works, right side lines and 175
Atlanta Safe Co 175
Atlanta Sand & Supply Co 72
Atlanta Sandwich Co, right side lines and 226
Atlanta Savings Bank 61
Atlanta Show Case Co 215
Atlanta Steam Dye & Cleaning Wks 91
Atlanta Talking Machine Co, right side lines and 185
Atlanta Taxi Co back cover
Atlanta Tent & Awning Co 221
Atlanta Terra Cotta Co, right side lines and 71
Atlanta Tile Co 72
Atlanta Title Guarantee Co, right top lines and 123
Atlanta Trust Co 62
Atlanta University 56
Atlanta Wall Paper Co 226
Atlanta Welding Co 227
Atlantic Ice & Coal Corp, right side lines, 14 and 150
Atlas Machinery & Foundry Co 165
Attaway N J 167
Austin Bros, right side lines and 219
Austin Mfg Co 162
Austin-Western Road Machy Co 163
Austin W E Machinery Co 159
Austin & Boykin 142
Automatic Player Piano Co 170
Automatic Sprinkler Co 41

Page

Automobile Tire & Service Co 43
Awtry & Lowndes Co 223
Ayscue C G 156
Babcock & Wilcox Co 83
Baggs C C Auto Co 83
Bagley & Willet 122
Bagwell Business College 248
Bailey-Oliver Electric Co 210
Baltimore Electric Supply Co 16
Bame I M & R C 173
Barclay & Brandon Co, left top lines and 224
Barnett Samuel 142
Barnwell R W 157
Barrett Co The, right side lines and 205
Barth Paul P 231
Bass Dry Goods Co 50
Bayliss Office Equipment Co, right top lines and 176
Beatie Wm D, back cover and 187
Beaudry Motor Co 49
Beaulieu & Applewhite, right top lines and 14
Beisler Heating & Plumbing Co, left side lines and 183
Belfor & Keplin 142
Bell, Ellis & Bell 142
Belle Isle A L, right top lines and 49
Belle Isle R E Motor Transfer, right top lines and 222
Bennett Printing & Stamp Co 176
Berry C S 40
Better T J & Co Inc 154
Bickerstaff, Richards & Co, left side lines and 122
Bingham Saml Son Co 195
Bird-Wilcox Co Inc 3
Bishop-Babcock-Becker Co 114
Blackburn Robert R 142
Blackstock, Hale & Morgan 52
Blount Joseph G 47
Boatwright Plumbing Co, left top lines and 184
Bockhammer Hair Dressing Parlor, left side lines
Bookout J J 156
Bain John M 218
Boys Shop The 82
Boyt & Brockisby 219
Branden & Hynds 142
Breitenbacher Emile 142
Brooks-Callaway Co 56
Brooks Marion M 144
Brotherton F M 219
Brotherton & Callahan, left side lines and 144
Brown, Randolph & Parker 144
Brown Thomas H 144
Brown & Cochran Furn Co 104
Browne W F Decorating Co 147
Brunswick-Balke-Collender Co 80
Bryan Electric Co, right side lines and 160
Bryan Thomas L 57
Buehler Bros 154
Buick Motor Co 54
Burke Charles J 56
Burnett J L 126
Byrd Realty Co 161
Cable Piano Co, left side lines and 171
Cafeteria The 204
Caldwell J L 58
Campbell E G Coal Co, back cover and 22
Capital City Electric Co, metals line front cover and 160
Capital City Laundry Co 128
Capital City Tire & Supply Co 44
Capital Store Co front cover
Carhartt-Hamilton Cotton Mills 151
Carlton Shoe & Clothing Co, right top lines and 52
Carolina Portland Cement Co, back cover and 22
Carroll Oil Co 24
Carson J T & Co 157
Carson S W 154
Carter Bank & Store Fixture Co 19
Carter Electric Co, left top lines and 97
Carter E V & E V Jr & Frank 144
Cathcart Transfer & Storage Co 217

Page
Central Bank & Trust Co. front cover and 82
Central Repair Shop 107
Chalmers Motor Co 49
Chapman & Bahern 108
Cherry Transfer & Storage Co 222
Childs Hotel & Cafe 111
City Coal Co 54
Clark University 57
Clayton J M 246
Cofer Chas I & Bro Co 167
Cole Alta M 181
Coleman Watson E 1223
Colquitt, Conyers & Latimer 145
Columbian Book Store 46
Columbian National Life 124
Combination Fountain Co 214
Connally Realty Co 198
Consumers Ice Co 128
Cooper & Pursley 55
Corona Typewriter Mfg Co 119
Cotton States Electric Co 101
Cotton States Tent Co 221
Courtney & Muse, left top lines and 45
Crane Co 187
Cranshaw Charles Co 177
Credelle Leo 46
Creditors Association 10
Creditors Mercantile & Adjustment Co 85
Christian-Shoulaker Business College 92
Cummings A B Jr 225
Dabney W J Equipment Co 39
Dad C A Co 186
Daley & Chambers 131
Dalton Adding Machines 37
Daniel Bros Co, right and left bottom lines and 23
Dargan & Turner 177
Day Thomas J Jr, 72 and 119
Deere John Plow Co 29
Diamond Disc Shop 174
Diamond Holfast Patch Co 59
Dickey J L Jr & Co 231
Dillon-Morris 205
Dillon Walter S 245
Dixiana W B Lumber Co 165
Dixie Carpet & Rug Cleaning Wks 10
Dixie Paper & Box Co 65
Dixie Plumbing Co 158
Dixie Radiator Co 51
Dixie Seal & Stamp Co 173
Dixie Tile & Cement Co 223
Dobbs Tire Repair Co 53
Dodds & Way Co 57
Dodge & Sons Transfer Co, right side lines and 222
Domestic Electric Co 164
Donaldson Gordon W 194
Donnage A O & Roy 224
Dorsey, Shelton & Turner 145
Double Seal Ring Co 41
Dowmah-Dozier Mfg Co, left side lines and 210
Doyne C C 206
Draughon's Practical Business Col 92
Drewery & Whalden 28
Duke's Auto Service 51
Dun H G & Co 180
Duncan W S Co, left bottom lines & 161
Dunlap Edgar Del Author, left side lines and 125
Dunlap Thos C & Co, left side lines and 26
Dunn W P 65
Dunson & Gay 157
DuPree W L & John G 156
Eagle Multigraphing Stamp & Stencil Co, left side lines and 174
East Side Lumber & Coal Co 155
Eastback School of Dentistry 122
Eisenlar J & Son Co 62
Electric Appliance Co 93
Electric Storage Battery Co 46
Elliott-Fletcher Co 122
Empire Glass & Decorating Co 24
Empire Trust Co 123
Enterprise Coal & Marble Co 116
Enterprise Fuel Co 105
Enterprise Heating Co 114
Equitable Life Assurance Society, front depth, right bottom lines and 165
Ether Surgical Supply Co 186
Eubanks Geo P Master Co 78
Everhart Lawrence 219
Excelsior Auto Co, right side lines and 71
Excelsior Laundry Co, right bottom lines and 219
Exchange Hotel 117
Fairbanks Morse & Co 156
Farmers & Traders Bank 42
Favorite Store The, right bottom lines and 134
Fidelity Discount Co 165
Fielder & Allen Co 215
Finnigan J J Co Inc 42
Firestone Tire & Rubber Co 52
Fisher J A, right side lines and 72
Fish Rubber Co of N Y 42
Flodine W C 203
Flournoy House Wrecking Co 119
Floyd Bros 209
Foote A Davies Co, opp page 157
Foster Trunk & Bag Factory, right bottom lines and 222
Ford Plumbing & Heating Co, left side lines and 193
Fourth Nat'l Bank, left top lines and 62
Franklin Plumbing & Tinning Co 158
Franklin & Cox Inc, left side lines
Freeman Myron B & Bro 177
Freitag Simon 119
French Dry Cleaning Co, right side lines and 56
French-Powell Motor Sales Co 42
Frick Co 121
Fraddell Bros, left top lines and 187
Fuller Brush Co 49
Fuller H N 144
Fulton Electric Co 48
Fulton Investment Co 157
Fulton Market Co, left bottom lines and 185
Fulton Metal Bed Mfg Co 40
Fulton National Bank, left side lines
Fulton Sugar Co 101
Gardner Jos. F, left bottom lines and 72
Garvin W M 216
Gate City Fence Works 227
Gate City Hotel 118
Gate City Laundry 126
Gault J T, right side lines and 147
Geiger-Jones Co, outstanding line front cover and 47
Gem Plumbing Co 159
General Supply Co 193
Georgia Creamery Co 121
Georgia Double Tread Tire Co 52
Ga Hy & Power Co 6
Georgia Savings Bank & Trust Co 43
Gibson's Furniture Exchange 103
Gilbert's Garage 12
Glass Photo Stock Co, right bottom lines and 188
Globe Automatic Sprinkler Co 11
Glover Chas P Realty Co 164
Goldsmith J W Jr 53
Gotham F E Co 210
Gregory J F 146
Good Roads Machinery Co 161
Good Roads Supply Co 162
Gossett Multigraph Co 168
Grant Motor Car Co 59
Green J Klein 41
Green Tobias & McKinnon 135
Gresham-Jackson Co 156
Gresham Leonard J Adjustment Co 113
Gulf Cleaning Co, right side lines and 44
Gullett Gin Co 184
Gurbarg Laundry & Dry Cleaning Co 131
Haas Aaron & Son, left bottom lines and 123
Hale & Macintyre 121
Hall B M & Son 31
Hallman John F 124
Hamilton Alex O 93
Hanger J H Inc, right side lines and 75
Hardy F A & Co 170
Harper Printing Co 154
Harrison Co 223
Hanjoer Chas O Inc Agcy 157
Haverty Furniture Co 200
Hawkes A K Co 151
Hayes Geo W 117
Helms & Sons 211
Hewitt J M 44
Higdon V B 141
Highsmith Bro & Yank Co 44
Hill Harvey 148
Hill W H Inc Agcy 159
Hilliard Wm Hard 90
Hinman J H & Co 81
Hines & Jordan 147
Hirsch Bros 42
Hogue Electric Co 101
Holland J E Auto Co 48
Home Art Supply Co 119
Hood & Martin Bros Co, 3rd sticker
Hood Tire Co Inc 52
Hooper Frank A & Son Co 117
Hoover Electric Sweeper 161
Horton Bros 147
Hotel Aragon 118
Hotel Equipment Co 120
Hotel Winecoff 167
Household Utilities Co 8
Howard Bros & Co 172
Howard David T & Co Inc 225
Howard Ernest 139
Howe Seale Co 207
Hubbard & Bolton Co, opposite alphabetical index and 195
Hubbell-Oakes Motor Co 45

Page
Huffman Hill R Co [illegible]
Hunnicutt J H Co [illegible]
Hunt J Mallory [illegible]
Hunter & Hemperley [illegible]
Hutchason Cyr F [illegible]
Hutchinson-Pickett Co [illegible]
Imperial Post Card Co
classified Post Cards
Independent Pub Co [illegible]
Industrial Life & Health Ins Co [illegible]
International Correspondence Schools [illegible]
International Harvester Co [illegible]
International Rubber Co [illegible]
Jackson J B [illegible]
Jackson Thomas W [illegible]
James Wm H [illegible]
Jefferson Loan Society, left top lines and [illegible]
Jellico Coal Co [illegible]
Jessup & Antrim Ice Cream Co [illegible]
Jeter Fred P [illegible]
Johnson-Crumley-Davis Co [illegible]
Johnson-Gewinner Co [illegible]
Johnson Paint Co, right top lines and [illegible]
Jones Virgil [illegible]
Jones & Chambers [illegible]
Jordan Rosser F [illegible]
Kalamazoo Loose Leaf Binder Co [illegible]
Kamper C J Grocery Co, left bottom lines and [illegible]
Kay Auto Supply Co [illegible]
Keenan & Chambers [illegible]
Kelly-Springfield Tire Co [illegible]
Kenah, McKay & Speir [illegible]
Kent Sign Co, right side lines and [illegible]
Kimball House [illegible]
King Hardware Co [illegible]
King & Spalding [illegible]
Kirkpatrick Hardware Co [illegible]
Knox & Maier Co, left side lines and [illegible]
Kreigshaber V H & Son [illegible]
Krueger Mfg Co [illegible]
Lake Frank G [illegible]
Lamar & Rankin [illegible]
Lamson Co [illegible]
Lane J E [illegible]
Lanford J M [illegible]
Latimer W Carroll [illegible]
Legg Brick Co [illegible] bottom edge
Lee L L & Son (c) [illegible]
Lester Book & Stationery Co [illegible]
Letton-DePew Seed Co [illegible]
Liebman A F [illegible]
Life Ins Co of Va, right and left top lines and [illegible]
Lightfoot & Lightfoot [illegible]
Lipscomb-Pattillo Fire Ins Agcy, left bottom lines and [illegible]
Liquid Carbonic Co [illegible]
Loftis Bros & Co [illegible]
Loftis Plumbing Co [illegible]
Lottridge John Motor Sales Co [illegible]
Ludden & Bates [illegible]
Lowry National Bank, insert opposite classified Banks
Lynch E J & Co [illegible]
McClatchey Real Est & Inv Co [illegible]
McClelland & McClelland [illegible]
McCray Refrigerator Co [illegible]
McDaniel & Black [illegible]
McDonald J T & Co [illegible]
McElreath Walter [illegible]
McElroy Artificial Limb Co, left side lines and [illegible]
McElroy Taxicabs [illegible]
McGaughy Electric Co [illegible]
McGlaun Geo P & Co [illegible]
McJoskin J E Ins Agcy [illegible]
McKinney T H & Co [illegible]
McNett Marble Co [illegible]
McNinch Sylvanus [illegible]
MacKinnon & Hulbert [illegible]
Magnolia Stove & Range Co [illegible]
Maier & Berkele [illegible]
Market-Williams Lumber Co [illegible]
Marinello Shop [illegible]
Martin Edward W [illegible]
Maryland Casualty Co, left bottom lines and [illegible]
Massengale Bulletin System, left bottom lines and [illegible]
Massey Wm C [illegible]
Matthews Ed & Al [illegible]
May F E [illegible]
May Joseph & Sons, right side lines and [illegible]
Mendenhall Plumbing Co [illegible]
Mercantile Adjustment Co [illegible]
Metal Welding Co [illegible]
Metropolitan Life Ins Co [illegible]
Metts W E Electrical Units Co, left side lines and [illegible]
Meyer Cecil, right side lines and [illegible]
Miles & Bradt Co [illegible]
Miller C Dan [illegible]
Miller Lumber Co [illegible]
Miller Sign & Decorating Co [illegible]
Miller's Brick Store [illegible]
Miscally & Stephens [illegible]
Model Laundry [illegible]
Moore & Riddell [illegible]
Moorefield Farmers Co, right side lines and [illegible]
Monroe Calculating Machine Co [illegible]
Mooney D S [illegible]
Moore Geo Ice Cream Co [illegible]
Moore John L & Sons [illegible]
Moore Supply Co [illegible]
Moore & Pomeroy [illegible]
Morehouse College [illegible]
Morris Brown University [illegible]
Morris-Rainey Co [illegible]
Morrow Transfer & Storage Co, left top lines and [illegible]
Morton Bailey & Co [illegible]
Mosler Safe Co [illegible]
Mott J L Iron Works [illegible]
Muldrew John D [illegible]
Muller Geo W Bank Fixture Co, right side lines and inside back cover
Mullis J H [illegible]
Multigraphing Service Co [illegible]
Munn Sign & Adv Co [illegible]
Murphy's C P Sons, right side lines and [illegible]
Muse Geo Clothing Co [illegible]
Mutual Benefit Life Ins Co [illegible]
Myers C B Construction Co [illegible]
Myers-Miller Furniture Co [illegible]
Nailer Lawton [illegible]
Napier, Wright & Wood [illegible]
National City Co [illegible]
National Paper Co [illegible]
National Relief Assurance Co [illegible]
National Surety Co [illegible]
Neal W A & Son, 55 and [illegible]
New England Mutual Life Ins Co [illegible]
New Idea Tailor Shop [illegible]
New South Rubber Co [illegible]
Norris Matthew G [illegible]
North Side Plumbing Co [illegible]
Northwestern Mut Life Ins Co [illegible]
Norton Vulcanizing & Tire Co [illegible]
Oberdorfer Eugene [illegible]
Odom E H Bros Co [illegible]
Ohlen James & Sons Saw Mfg Co, right side lines and [illegible]
O'Kelley & Walker [illegible]
Oliver Hotel [illegible]
Orr J K Shoe Co [illegible]
Oswald P V [illegible]
Otis & Holliday [illegible]
Osborn-Alston & Co [illegible]
Padgett & Son [illegible]
Papco Paper Products Co [illegible]
Parker Guy [illegible]
Parker Seed Co [illegible]
Parks-Chambers-Hardwick Co [illegible]
Pasco Tool Co, front cover, 164 and [illegible]
Patterson Brooks [illegible]
Pattillo Lumber Co, left top lines and [illegible]
Peace W C [illegible]
Perkerson E J [illegible]
Perring W H Co 216 and [illegible]
Perrman-Burson Co left side lines
Pettigrew C L [illegible]
Pharrow Robert E [illegible] left side lines
Philips & Crew Co, left side lines and [illegible]
Phoenix Mutual Life Ins Co [illegible]
Phoenix Planing Mill, front stencil and [illegible]
Picard-Law Co [illegible]
Pickert Plumbing Supply Co [illegible]
Piedmont Coal Co [illegible]
Pierson & Apel [illegible]
Pine Mountain Granite Co [illegible]
Pinkerton National Detective Agency, left side lines and [illegible]
Pirkle L F & Co [illegible]
Ponce de Leon Ice Mfg Co [illegible]
Porter J H [illegible]
Post N P Laboratory, right bottom lines and [illegible]
Prest-O-Lite Co [illegible]
Price & Thomas [illegible]
Prichard-Orr Sales Co [illegible]
Provident Loan Society [illegible]
Quick Mantel & Tile Co, left top lines and [illegible]
Quick Tire Service Co [illegible]
Quin Langdon Co [illegible]
Radenslebe F E [illegible]
Raymond Phonograph Co [illegible]
Realty Exchange Co [illegible]
Reed Oil Co [illegible]
Reed & Martin [illegible]
Republic Rubber Co [illegible]
Rogers James L [illegible]
Rornsby W E Fire Ins Agency [illegible]
Rhett, O'Byrne & Lockridge, right bottom lines and [illegible]
Richards & P Co [illegible]
Richardson Alonzo & Co [illegible]

Page
Richardson Plumbing & Heating Co 191
Riddell Bros 165
Rivers R Realty Co 201
Roberts Marble Co 310
Robinson-Humphrey Co 64
Rockwood Sprinkler Co 40
Roebling's John A Sons, right top lines and 227
Rountree H W & Bro 125
Royal Ins Co Ltd 134
Russell C W, left bottom lines and 211
Russell Electric Co 57
Russell Hoberoak & Corbett 152
Ryder-McArthur Realty Co, left side lines and 201
Safe Cabinet Co 288
Sanitary Plumbing Co 189
Schirmer J P 51
Schringer & Bauestark 152
Schwarz A M 152
Seiple Sons, right top and right side lines and 77
Seville Hotel 119
Security Savings Bank, left side lines and 156
Seeger-Walnuven Co, left top lines and 160
Shearer Machine Co 162
Shearer's Garage & Repair Shop 57
Shelverton C 74
Shepard S S Plumbing Co right side lines and 191
Shoe Rentry Inc 212
Shropshire A J & Co 134
Silvey John & Co 56
Simmons Jesse R 57
Simplex Shorthand School 91
Skinner Bros Trans & Storage Co, left bottom lines
Slicer J S, left side lines and 154
Sloan Paper Co 161
Smith A Guy 165
Smith, Ewing & Rankin 202
Smith, Hammond & Smith 152
Smith John M Co 57
Smith Motor Truck Corp 43
Smith M D & H L right top lines and 59
Smith O A Co 294
Smith-Wins Co 134
Smith & Guest 112
Southern Auto & Equipment Co 87
Southern Bearing Co 43
Southern Book Concern 88
Southern Construction Co 164
Southern Cotton Oil Co 57
Southern Cycle & Supply Co, right side lines and 44
Southern Dorris Co 57
Southern Employment Corp, right bottom lines and 103
Southern Iron & Equipment Co 165
Southern Letter Co, left side lines and 174
Southern Machinery Co 161
Southern Moline Plow Co 35
Southern Mortgage Co 152
Southern Multigraphing Co 176
Southern Nash Motor Co 58
Southern Optical Co 189
Southern Rubber & Sup Co 105
Sou Saw Works inside front cover
Southern Shorthand & Business Uni 90
Southern States Life Ins Co 185
Southern Univ of Music 173
Spelman H Pearl, right bottom lines and 1225
Spelman Seminary 95
Spratlin, Harrington & Thomas 125
Strawberry & Edge 152
Spring Geo N 25
Stallings Wall Case & Cabinet Wks 212
Standard Life Ins Co 126
Standard Oil Co 178
Stephenson Co 151
Stetchi Furn & Carpet Co 160
Stevens J P Engraving Co 162
Stewart P M 58
Stoddard Dixie's Greatest Cleaner & Dyer 91
Strange John H 157
Studebaker Corp of America 18
State Co of Ga 58
Superior Plumbing & Heating Co 191
Tagg M F 156
Templeman Coal Co 84
Thiel Detective Service Co left top lines
Third National Bank inside back cover
Thomas & Thomas, right side lines & 125
Trio Laundry Co, left side lines, 91 and 140
Trust Co of Ga 84
Two Cent Letter Co 159
Turman & Calhoun, lower margin line front cover
Tye, Pemles & Tye 152
Union Plumbing Co 192
Union Publishing Co 196
United Laboratories Co 161
U S Fidelity & Guaranty Co 126
Vittum Transfer Co 222
Volunteer State Life Ins Co 127
Voyles & Panther 57
Waldo & Redding 207
Walker Electric & Plumbing Co, right side lines, 103 and 192
Walker Roofing Co, left top lines and 201
Walker R M 74
Walker Samuel G 156
Ware & Harper 202
Washington Seminary 92
Watkins Benjamin D & Co 202
Watkins Edgar 152
Watkins Garland M 152
Webb LeRoy & Co 122
Webb & Vary Co, left side lines and 154
Weinstock Jacob 106
Wells Signs Co 6
West Auto Top Co 58
West End Roofing Co 212
Weyman & Connors, right side lines and 157
Whitehall Floral Co 166
Whitner & Co 116
Whitten O F Co, left side lines and 157
Wilensky H & Sons Co 149
Whitter Lytle E 8
Williams F Graham Refrig Co, right bottom lines, 75 and 1155
Williams H H & P E 224
Williams S A Lumber Co, right top lines and 148
Willys-Overland Inc 59
Wilson H Calhoun 197
Wingate Ollie 192
Wingate Plumbing Works 192
Woco Oil Co 178
Wood & Bridwell 151
Woodruff Machinery Mfg Co 165
Woodside John J Storage Co 217
Woodward Electric Co 192
Wright James L 202
Wrigley Engraving Co 104
Wynne Plumbing & Heating Co 192
Yarbrough Plumbing Co, left side lines and 192
Youngstown Sheet & Tube Co 124

The City Directory

places the city on the map and is its only representative to the world beyond its own gates.

¶ It is the city's catalogue of business and represents the city, its citizens and institutions in every corner of these United States.

¶ It is the logical means of publicity in advertising the city, its manufacturing industries, its advantages and resources.

¶ The men who direct the affairs of progressive and up-to-date business institutions recognize the fact that the City Directory tells the story of the city's life and keeps it before the public as no other publication does or can.

¶ Its Classified Business Section furnishes a list of all trades, professions and pursuits, constituting a special trade directory or buyers' guide and is the best advertising medium on earth.

INSURE

YOUR LIFE for your family's sake
YOUR PROPERTY for your own sake
YOUR BUSINESS for goodness sake
By placing your Advertisement in the

City Directory

"Always on the Job"

365 DAYS A YEAR

CAUTION

Deal only with well-known publishers when giving orders for Directory advertising.

READ ALL ORDERS CAREFULLY BEFORE SIGNING, and do not sign duplicate "vouchers," as they are invariably used fraudulently

PAY NO MONEY IN ADVANCE, all well-known publishers instruct their men to collect nothing prior to publication, and any attempt to collect needs immediate investigation.

Atlanta City Directory

Miscellaneous Information

1918

CITY OF ATLANTA

City Hall, 55 Marietta.

Election held annually on the first Wednesday in December.

The qualifications of a registered voter in the city election are: he must have paid all his taxes since he was aged twenty-one; he must be a resident of the state twelve months, of the county six months, and the city thirty days.

The General Council is composed of a board of ten aldermen and twenty councilmen; one member is elected from each ward annually for two years. Aldermen are elected for terms of three years each.

General Council meets first and third Monday afternoons in each month at 3 o'clock.

Aldermanic Board meets Thursday following at 3 o'clock.

GENERAL INFORMATION

Licenses

Failure to take out license by the 15th day of the first month of each quarter imposes cost and trouble, as the law compels the issuance of a fi fa and a case may also be made in the Recorder's court.

Make checks payable to Frank P. Smith, tax collector. Do not include water bill, taxes, or anything else you may owe the city in your check for license.

If you will bring your old license, it will save you time and may avoid an error.

When to Return and Pay Taxes

Make city tax returns from February 1st to March 15th.

The city tax rate is $1.25 per $100.

Ten per cent penalty for failure to make returns by March 15th.

Pay first installment (33 1-3 per cent) April 1 to 15.

Pay second installment (33 1-3 per cent) June 15 to 30.

Pay third installment (33 1-3 per cent) September 1 to October 15.

A discount of 1½ per cent will be allowed upon the total taxes if paid on the date when first installment is due. A discount of 1½ per cent will be allowed upon the last installment of tax if same is paid on or before the time fixed for the payment of the second installment. On failure to pay installments when due, the same shall bear interest at the rate of 7 per cent per annum.

All transfers of real estate must be reported immediately after sale is made to city tax assessors.

Water bills payable 1st to 10th of each month. Discount of 25 per cent if paid by the 10th.

EXECUTIVE OFFICIALS

Mayor, Asa G. Candler, elected December 1916, for two years.

ALDERMEN

Ward 1—J. R. Scarright
Ward 2—C. H. Kelly
Ward 3—John S. McClelland
Ward 4—Steve C. Johnson
Ward 5—Jno. D. Sloan
Ward 6—J. Lee Barnes
Ward 7—W. S. Richardson
Ward 8—Jones H. Ewing
Ward 9—Edgar Dunlap
Ward 10—N. T. Spratt

COUNCILMEN

Ward 1—J. N. Hedrick, Chas. B. Alverson
Ward 2—O. H. Williamson, Dr. A. H. Cochran
Ward 3—J. C. Little, F. C. Woodall
Ward 4—W. S. Dillon, A. W. Partinger
Ward 5—W. H. Johnson, Leonard Bell
Ward 6—E. V. Minor, J. E. Nelling
Ward 7—W. R. Bass, J. N. Lanham
Ward 8—Frank H. Reynolds, A. J. Orme
Ward 9—W. F. Buchanan, J. L. Carpenter
Ward 10—Carl Dolvin, C. P. Baker
Recorder—George E. Johnson at police headquarters
Clerk—Walter Taylor
Comptroller—J. H. Goldsmith; chief clerk, Graham West
Tax Collector—Frank P. Smith
Tax Assessors—C. D. Meador, Jno. N. Mayson, Wm. Hancock
Marshal—Jas. M. Fuller
Treasurer—T. J. Pennie, bond $100,000
Building Inspector—C. J. Brown, H. E. Green and Van C. Martin, assistants
License Inspector—C. L. Woodall; assistant, W. W. Thompson
Chief of Construction—H. L. Collier
Engineer in Charge of Sewers—Clark Donaldson
Engineer in Charge of Streets—C. S. Robert
Electrician—R. C. Turner
Attorney—James L. Mayson; assistant, Saml. D. Hewlett
Warden—Thomas Ryan
Collector of Street Improvement Bills—Edward White

BOARD OF EDUCATION

4th floor City Hall. R. J. Guinn, pres.; A. P. Morgan, v-pres.; L. M. Landrum, sec.; W. T. Candler, treas.; W. H. Terrell, Harvey Hatcher, J. E. Powell, J. L. Kay, A. C. Burton, J. E. Hickey, J. N. McKechern, G. P. Fabiaks and Mayor and chairman of schools committee of City Council, ex-officio.

BOARD OF FIRE MASTERS

Office 44 W. Alabama St. Regular meeting second day in each month. Edgar Dunlap chairman, Frank H. Reynolds, E. T. Minor, W. S. Richardson, J. L. Carpenter, W. R. Bass, J. Lee Barnes, and the Mayor ex-officio.

BOARD OF HEALTH

H. M. Patterson pres., D. J. Baker v-pres., W. E. Quillian M. D., W. C. Cole, Dr. P. L. Moon, Dr. Lucius Smith, Dr. W. M. Eldridge, J. R. Jackson, F. E. Maffett, and Mayor ex-officio.

HEALTH DEPARTMENT OFFICIALS

Dr. J. F. Kennedy health officer, Dr. Claude A. Smith bacteriologist and chemist, N. E. Cowd, John O. Wilkins city physicians, J. F. Martin M. D. and Chas. Hill Hoag, F. J. Hood supt. Hooligan's Home, Dr. J. H. Braddell supt. Battle Hill Sanitorium, J. A. G. Beach chief plumbing inspector.

SANITARY DEPARTMENT OFFICIALS

John Jensen chief, M. A. Robinson supt. street cleaning.

PARK COMMISSIONERS

Dan Lee Crew pres., A. N. Thom v-pres., David T. Ultright sec. and gen. mgr., C. A. Pitts, M. B. Young, P. A. Boren, J. E. Sellers, Alfred Stream, C. J. Dixon, W. W. Walls, J. H. Andrews. Meet in City Hall first Tuesday each month at 3 p. m.

POLICE COMMISSIONERS

Elected by Council for three years—Harry Poole, W A Veasey, J W Maddox, W E Foster, C J Vaughan M D, J F Styron, W A McCollough, E H Inman, C L Barnwell, K M McGee, and the Mayor ex-officio, W T Morris sec Regular meeting second Monday in each month

WATER COMMISSIONERS

W E Dean pres, Wm J Davis v-pres, W Z Smith sec mgr, W G St John sec, 1st Ward E A Wachendorff, 2d Ward P H Florence, 3d Ward W E Dean, 4th Ward F G Lake, 5th Ward H H Norman, 6th Ward J J Woodside, 7th Ward Steve W Herren, 8th Ward Wm J Davis, 9th Ward, L F Wilson, 10th Ward H M Gilmer, J S McClelland chairman waterworks committee of Council and the Mayor ex-officio

CITY COURT OF ATLANTA

Division No 1—H M Reid, judge; salary, $1,600; G T Greene, stenog; Arnold Broyles, clerk; Sam Conyers, dep clk; salary fees, terms of the court, first Mondays in January, March, May, July, September and November

Division No 2—A E Calhoun, judge; salary $1,600

Criminal Court of Atlanta—A E Calhoun, judge; Lonzo Arnold, solicitor; Edward C Hill, asst; Arnold Broyles, clerk

RECORDER'S COURT

Sessions Every day except Sunday, 9 30 a m and 2 30 p m at the Station House, 171-179 Decatur st; George E Johnson, recorder

SALARIES OF CITY OFFICIALS

Mayor	$4,000
Mayor pro tem	600
Secretary to mayor	2,000
Aldermen	300
Clerk	3,000
Deputy	1,500
Assistant	1,500
License Inspector	1,500
Construction Chief	4,000
Chief Clerk	1,500
Assistant	1,500
Marshal	2,400
Deputy Marshal	2,000
Councilmen	300
City Comptroller	3,000
Chief Clerk	2,000
Tax Assessors, three, each	3,000
Tax Investigator	1,500
Chief Clerk	2,000
Attorney	3,000
Assistant Attorney	2,500
Investigator	1,500
Assistant Investigator	1,500
General Manager Water Works	3,000
Supt of Construction	2,500
Secretary Water Works	2,000
Recorder	2,500
Recorder pro tem	1,000
Tax Collector	2,500
Assistants, two, each	1,500
Street Improvement Collector	1,500
Warden	1,500
Treasurer	1,500
Chief Fire Department	2,500
Chief Police	2,000
Plumbing Inspector	1,500
Public Weigher	900
Custodian	1,500
Building Inspector	2,500
Mechanical Engineer	2,000
Electrician	1,800
Sanitary Chief	2,000
Sec to Sanitary Chief	1,000
Supt Grady Hospital	2,000
Bacteriologist	2,500

Health Officer, Dr J P Kennedy, $2,400; Asst Health Officer, Dr K H Dowd, $2,000; Asst Health Officer, Dr J G Wilkins, $1,800; Prison Physician, Dr M C Martin, $1,200

FIRE DEPARTMENT

The Atlanta Paid Fire Department was organized July 1, 1892; now has a chief, three assistant chiefs, one fire inspector, sixteen captains, sixteen lieutenants, one superintendent of fire alarm, eight engineers, five auto engineers, one secretary, one hundred and seventy men, nine steamers, eleven two-horse tow wagons, six hook and ladder trucks in service, sixty horses, nine automobiles, 36,000 feet of hose and two double-tank two-horse chemical engines. The annual expenses in connection with the fire department is about $291,374 10. The force is paid as follows: Chief, $2,000 per year; assistant chiefs, 1st, $1,500; 2d, $1,650; 3d, $1,500; captains, $1,400; lieutenants, $1,200; engineers, $1,200 per annum; firemen, $75 to $90 per month; superintendent of fire alarms, $1,400 per annum. The Gamewell fire system is used with street boxes

Chief—W B Coty, office and residence 44-46 W Alabama

1st Assistant Chief—R H Prescott, Station No 1, 44 W Ala

2d Assistant Chief—G C Courtney, Engine No 2, Washington and E Hunter

3d Assistant Chief—William Butler, No 8 Eng Co, Carnegie Way and Spring

Secretary of Department—G B Carlton

Fire Inspector—W D Benson, 44 W Ala

Chemical Co No 1—M E McGee captain, 44-46 W Ala

Chemical Co No 4—W F Coley captain 26 Carnegie Way

Hose Co No 1—M E McGee captain, 44 W Alabama

Engine Co No 2—Tas Short captain 29 Washington

Engine Co No 3—J H Anderson captain, 317 Marietta

Engine Co No 4—W H Ivy captain, 57 N Pryor

Engine Co No 5—J O Hall captain, 44 Pryor

Engine Co No 6—S B Chapman captain, cor Boulevard and Auburn ave

Engine Co No 7—G L Haney captain, 612 Whitehall

Chem & Hose Co No 8—W F Coley captain, 26 Carnegie st

Engine Co No 9—O J Parker captain, 441 Central ave

Engine Co No 10—H M Netherland captain, 360 Oakland ave

Engine Co No 11—John Terrell captain, 22 E North ave

Engine Co No 12—J M Jenkins captain, 1004 De Kalb ave

Engine Co No 13—C E Pritchett captain, 461 Lee

Engine Co No 15—S O Jordan captain, 720 West Peachtree

Engine Co No 16—E J Setze captain, 824 Marietta

Hook and Ladder Co No 1—J N Lagomarsino captain, 44 W Ala

Hook and Ladder Co No 2—Tas Short captain, 29 Washington

Hook and Ladder Co No 4—W H Ivy captain, 57 N Pryor

Hook and Ladder Co No 11—John Terrell captain, 22 E North ave

Hook and Ladder Co No 12—J M Jenkins captain, 1010 DeKalb

Hook and Ladder Co No 16—E J Setze captain, 824 Marietta

POLICE DEPARTMENT

Headquarters, 171-9 Decatur Including the chief, the force numbers 300 men, who are under the control of the chief of police, who is subject to the rules and orders of the Board of Police Commissioners and are maintained at an annual expense to the city of about $310,000. Election by the Board under civil service and retained under official service and good behavior. None of the officers or men receive any perquisites, costs of extras whatever, except where rewards have been offered by non-residents for the arrest of criminals and the recovery of stolen property, and this only allowed conditionally by the Police Board

Chief—James L Beavers, salary $3,000; E L Jett, asst chief; W T Morris, sec to chief; salaries $1,[illegible]

Detective Department—N A Lanford chief

Captains—W M Davis, W F Terry, A L Davis; salaries $1,[illegible]

Patrolmen—$100 per month

Station sergeants—A J Holcombe, J A Hollis, S J Roberts

Children's Court and Detention Home—68 Trinity ave

COUNTY OF FULTON

Atlanta county seat, office located in Court House, 69 S Pryor, Bell Phone 2166

COUNTY OFFICERS

Clerk Superior Court—Arnold Broyles, 1st floor

Commissioner of Roads and Revenues—5th floor Court House, terms of office four years; salaries, $600 per annum; bond, $1,000; J O Mills chairman; W M Poole, Dr W L Gilbert, T J Hightower Jr, C G Turner; H M Wood, clerk and ex-officio county auditor

Warden—Chas W Girardeau

Agricultural Dept—T S Chastain, agt

Alms House—Situated 2½ miles on Powers Ferry road; A Q Turner, supt; salary, $1,440

Convict Camp—Near Rollwood; W A Hassell Jr, supt

Coroner—Paul Donelson

Children's Court—94 Trinity ave; W W Tindall, judge

Jail—Butler cor Hunter; J T Golden, J M Suttles, jailers

Physicians—Paul McDonald, Bolton, Ga; J W Burt, J H Green, W J Auten

Purchasing Agent—C M Holland

Surveyor—J L Zachry (acting)

State and County Tax Collector—Lucian Harris

State and County Tax Receiver—Thomas M Armistead

Treasurer—H L Culberson

Board of Education—5th floor; E M Hoehn, pres; V B Moore, v-pres; J W Humphries, D N Williams, E P Dodge, Arthur Wrigley, J W Simmons, supt county schools, Court House, Atlanta

Board of Examiners for Stationary Engineers—5th floor; W D Wilson, C E Johnson, A S Wilson

MUNICIPAL COURT

Court House, 69 S Pryor, established Jan 1, 1914; N D Thomas, chief judge for four years; J B Ridley, L Z Rosser Jr, for four years, L F McClelland and T O Hathcock, for two years; clerk, O H Puckett

Ordinary Court—Exclusive jurisdiction of probate matters; terms first Monday of each month; T H Jefferies, judge

Police—George Mathieson, chief

Sheriff—J I Lowry; elected for two years from January, 1915; salary, fees; bond, $15,000

Chief Deputy Sheriff—J F Mayfield

Solicitor-General—John A Boykin; asst sol, E A Stephens

SUPERIOR COURT

Superior Court—Civil Division Judges—John T Pendleton, Wm D Ellis, Geo L Bell, H H Hill

Clerk—Arnold Broyles

Deputy Clerk—1st Division—J C Lewis; steno, H L Perry; dep sheriff, J M Estes

Deputy Clerk—2d Division—J M Goldsmith; steno, T J Freer; dep sheriff, W A Heard

Deputy Clerk—3d Division—W C Kendrick; steno, H L Parry; dep sheriff, J A Manning

Criminal Division—Judge, H H Hill; deputy clerk, John H Jones; steno, D O Smith; dep sheriff, J P Miner

Bailiffs to Superior Court—M S McGee, Saul Hope, J P Hayes, Howard Oliver, J M Williams, D N Williams and F E DeBray

Probation Officers for Adults—A C Woodells, E A Sergins

TAXES

Make State and County returns April 1st to July 1st

Pay State and County October 15th to December 19th

Pay registration taxes prior to November 1

Corporation tax September 1

Postoffice

Hollins H Jones, 54 N Forsyth st, postmaster

Office Hours—The General Delivery Window is open for business from 7 a m until 12 p m, and stamps may be purchased there from 3 p m until 12 p m; Ladies' General Delivery window open from 8 a m to 1 p m; the Registry Division is open for receiving registered and C O D Parcel-Post mail from 7 30 a m to 7 p m and for delivering registered and C O D mail from 7 30 a m to 12 p m; the money windows are open from 7 a m to 8 p m; the M O Division is open for paying money orders from 8 30 a m to 5 p m and for issuing orders from 8 30 a m to 5 p m; the State Division (foreign mail) is open from 7 a m to 5 30 p m

Fourth class matter shall not be registered but may be insured against loss in amount equivalent to its actual value, but not to exceed $5.00 in any one case on a payment of 3 cents, not to exceed $25.00 on payment of fee, 5 cents; $50.00 on payment of fee, 10 cents; $100.00 on payment of fee, 25 cents; in addition to the postage, both to be prepaid by stamps affixed, but indemnity will not be allowed in cases of loss of such mail addressed to the Philippine Islands unless the loss occurred in the postal service of the United States; a receipt for packages may be secured by payment of fee of 1 cent

R F D Routes

No 1—Ft McPherson, Adamsville, Bee Hill, Black Hall, Bryants, Cascade and Cascade Springs

No 2—Ft McPherson, Brooklyn Heights, Capitol View, Lakewood and Lakewood Heights

No 3—South Atlanta, Confederate Soldiers' Home, Constitution, Cornell Station, Rosalind and South Bend

No 4—Station A, Hemphill, Florence Crittenden Home, Elizabeth and Wilson

No 5—Woodward Station, 448 Marietta, serves Marietta and Howell Mill rds, Oak Grove, Grove Park, Riverside and Simsville

Motor Route A—Armour Belt Junction, Cheshire Bridge road, Angler Park, Angler Springs, Cornwall, Easton, Johnsons road, Rock Springs and Roxborough, Atlanta Heights, Brookwood, Buckhead, Cook's District, Moreira, Oak Shade, Pace's Ferry road and Peachtree road

Postoffice Inspector

R E Barry, inspector in charge, 213 P O bldg

Railway Mail Service

Office—210 P O bldg; E P King, superintendent

STATE OF GEORGIA

Atlanta the Capital; State Capitol between Capitol ave, Hunter, Washington and Capitol sq

EXECUTIVE DEPARTMENT

Governor—Hugh M Dorsey, salary $5,000; Marshall Nelms, private secretary; C A West, sec ex-dep; E L McCrory, warrant clerk; W S Asken, clerk

COURT OF APPEALS

P I Wade, chief judge, Nash R Broyles, Frank Harwell, Roscoe Luke, W Frank Jenkins, O H B Bloodworth, judges; Logan Blackley, clerk; W E Tailer, asst clerk; P W Derrick, sheriff

Adjutant-General—Arthur McCollum act, salary, $1,800

Attorney General—Clifford Walker, salary, $3,000; M C Bennet, asst atty genl

Board of Education, Ex-Officio—The Governor and State Supt of Schools, M L Brittain, A H Mooa, T J Woofter, Walter E Steed and Dr G R Glenn

Chemist—W C Dumas, salary, $2,000; Miss Daisy J Oxford, cor; H N Dumas, L L Bailey, Samuel H Wilson, L W Bradley, C Reynolds Cook and J F King, assistants

Commissioner—Commerce and Labor—H McC Stanley, com; salary, $3,000; J T Derry, asst com

Commissioner of Pensions—J W Lindsay, comr; salary, $3,000; E L Price, clerk; salary, $1,200

Comptroller-General Ex-Officio State Insurance Commissioner—Wm A Wright; salary, $5,000; tax clerk, W H Harrison, salary, $1,200; insurance clerk, H C Jones, salary, $1,800; wild lands clerk, J H Sledge; salary, $1,200; steno, Miss M M Nagle; salary, $1,150; State Tax Commissioner, John C Hart, comr; W A Hughes, deputy tax comr

Department of Agriculture—J J Brown, commissioner, salary, $3,000; B H Grover, asst comr, salary, $2,000; clerk, Joel F Johnson, salary, $1,500; P A Mathews, food inspector, salary, $2,500; Dr T A Cheatham, state drug inspector, salary, $2,500; Dr F F Bainson, state veterinarian, salary, $2,500; M P Rouse, state oil inspector, salary, $1,500

Entomologist—E L Worsham, chief

Librarian—Mrs Maud Barker Cobb, appointed under an act of 1879; salary, $1,500; Miss Carrie L Lesher, salary, $1,200; Miss Ella M Thornton, asst; salary, $1,200

Liquid Oil Inspectors—F J Stockton, T M Pentecost and S L Adams

Museum—Thomas H Gibson, custodian

Prison Commission—H F Davison, chairman, salary, $2,500; G H Tanner, secretary, salary, $1,600; T E Patterson, E L Haney, commissioners

Public Buildings and Grounds—T S Massengale

Railroad Commission of the State of Georgia—Office Capitol bldg; C M Candler, chairman, $4,000; P H Trammell, Geo Hillyer, J T Roberts and J A Perry, commissioners; Albert Collier, secretary; J P Wetzler, rate expert; the salary of each commissioner is $2,500 per annum; of the secretary, $2,000

W & A R R Lease Commission—Sec J G Oliver; engineer, J H Jackson

State Historian—L L Knight; sec Miss L D Love

Secretary of State, Ex-Officio Comptroller of Corporations—Philip Cook; salary, $2,000; A T Harris, solo clerk; salary, $1,200

United State Senators—Hoke Smith and W W Harwick

State School Superintendent—M L Brittain, ex-officio sec and executive agt State Board of Education; salary, $5,000; Junto A Northcutt, clerk; Miss Alma Norris, clerk

Supreme Court—William H Fish, chief justice; Marcus W Beck, Samuel C Atkinson, H Warner Hill, S P Gilbert, W F George, justices; D Harrison, clerk; G W Stevens, reporter; J M Graham, asst reporter; J W Vaughn, sheriff

Geologist—S W McCallie; A M Turner, clerk

Treasurer—Ex-officio State Bk Examiner; William J Speer; salary, $2,000; Charles S Tidwell, asst state bank exam; J O Anderson, clerk; H Y Walker, cashier; Joseph Ehlock, bookkeeper

State Medical Board—C T Nolan, sec

Game and Fish Commission—S J Slate, commissioner

Open Season and Bag Limit—Quail, Nov 20 to March 1, 25 in one day; doves, Aug 1 to 21 and Nov 20 to March 1, 25 in one day; wild turkeys, either sex, Nov 20 to March 1, 2 in season; gray squirrels Oct 1 to March 1, 15 in one day; deer, either sex, Oct 1 to Dec 3, 3 in season; summer or wood duck, Sept 1 to Jan 1, 75 in one day; migratory duck, Sept 1 to April 20, 50 in one day; woodcock, Dec 1 to Jan 1, 15 in one day; plovers, Nov 20 to March 1, 25 in one day; marsh hens, 25 in one day; snipe, Dec 1 to May 1, 25 in one day. License fees for residents, $1 for home county, $3.00 for state; to non-residents, $15.00 for state. Closed period for taking except with hook and line, Feb 1 to July 1

U S Courts and Officers

Fifth Judicial Circuit of United States, composed of States of Georgia, Florida, Alabama, Mississippi, Louisiana and Texas

Circuit Court of Appeals—Fifth Judicial Circuit, Hon Don A Pardee, circuit judge, Atlanta; Hon H L Pitts, circuit judge, Austin, Texas; Hon J W Walker, circuit judge, Huntsville, Ala; terms of court at Montgomery, Ala, 1st Monday in October; Atlanta, Ga, 1st Monday in October; Fort Worth, Tex, 1st Monday in November; New Orleans, La, 3d Monday in November; F D Mortimer, clerk, New Orleans, La

Northern District of Georgia—Court room U S Postoffice bldg; Hon Wm T Newman, district judge; Hon Don A Pardee, circuit judge, Atlanta; Ga; district court 2d Monday in March and 1st Monday in October; Hooper Alexander, district attorney, Atlanta; John W Henley, asst district atty, Howard Thompson, marshal, Atlanta; Otto C Fuller, clerk court; F E Callaway, standing master in chancery; counties returnable to Atlanta: Campbell, Carroll, Clayton, Cobb, Coweta, Cherokee, DeKalb, Douglas, Dawson, Fannin, Fayette, Fulton, Forsyth, Gilmer, Gwinnett, Hall, Henry, Lumpkin, Milton, Newton, Pickens, Rockdale, Spalding, Towns, Union

Northwestern Division Northern District of Georgia—Officers of court same as at Atlanta; John C Preston, deputy clerk; Rome, Ga; court 2d Monday in May and November; Bartow, Chattooga, Floyd, Gordon, Haralson, Murray, Paulding, Polk, Whitfield, Walker

Western Division of Northern District—Columbus, Ga; officers of court same as at Atlanta; N A Brown, deputy clerk; Columbus; terms of court at Columbus; District Court 1st Monday in May and December; counties returnable to Columbus: Chattahoochee, Clay, Early, Harris, Heard, Meriwether, Marion, Miller, Muscogee, Quitman, Randolph, Schley, Stewart, Talbot, Taylor, Terrell, Troup, Webster

Eastern Division of the Northern District of Georgia—Athens; Officers of court same as at Atlanta; W G Carpenter, deputy clerk, Athens, Ga; terms of court at Athens; District Court, second Monday in April, first Monday in November; counties returnable to Athens: Banks, Clarke, Elbert, Franklin, Greene, Habersham, Madison, Morgan, Oglethorpe, Jackson, Oconee, Baldwin, Stephens, White, Walton and Barrow

District Court held at Gainesville, Ga; same officers as at Atlanta; terms of court, 4th Monday in April and 4th Monday in November

Pure Food and Drug Dept

Inspector—Louis Mack 308 P O bldg

Referees in Bankruptcy

P H Adams, Atlanta—Fulton and DeKalb

B E Forbush, Athens—Clark, Oconee, Oglethorpe, Elbert, Franklin, Hart, Madison, Greene and Morgan

C D McCutchen, Dalton—Whitfield, Murray, Catoosa, Dade, Bartow and Gordon

C G Mills, Griffin—Spalding, Clayton, Henry and Fayette

Geo D Anderson, Marietta—Cobb, Cherokee, Pickens, Gilmer, Fannin, Dawson, Union and Milton

N L Hutchins, Lawrenceville—Walton, Newton, Gwinnett, Barrow, Jackson, Forsyth and Rockdale

W Y Atkinson, Newnan—Coweta, Meriwether, Troup and Campbell

W B Sloan, Gainesville—Hall, Habersham, White, Towns, Lumpkin, Rabun, Stevens and Banks

W B Bowell, Rome—Floyd, Chattooga, Walker, Polk and Paulding

Frank U Garrard, Columbus—Muscogee, Harris, Talbot, Taylor, Chattahoochee, Marion, Schley

Alvin H Gray, Blakely—Stewart, Webster, Quitman, Randolph, Clay, Terrell and Early

Eugene Strickland, Carrollton—Douglas, Heard, Carroll and Haralson

United States Commissioners

W Colquitt Carter, Atlanta
W E Candler, Blairsville
Burns M Bailey, Dahlonega
N A Brown, Columbus, Ga
C N Quillian, Blue Ridge
S C Dunlap, Gainesville
W G Cornell, Albany
John C Printup, Rome
T W Kellogg, Tifton

Consuls

Panama—1012 4th Nat Bank bldg; Russell Hopkins, consul

United States Department of Agriculture

U S Dept Agriculture (Federal State Supervisors), 1712-24 Nat Bk bldg; J M Walsh, in charge

Dept Laboratory (Southeastern Dept)

Weather Bureau

Meteorologist—C F Von Herrmann, 1413 1414 Empire bldg

UNITED STATES LOCAL OFFICERS, ETC

Army

Fort McPherson—Maj L F Gerard, Q M C
Recruiting Office—Army, 310 P O bldg, Maj G V Holt, Inf U S A in charge
United States Marine Corps—2Lt Merritt, Lieut Colyscottrasse, recruiting officer
United States Navy Recruiting Office—Lieut J P Atkinson U S Navy, in charge, 314 P O bldg
U S Army—416 Hurt bldg; Maj Geo F Foster Jr, in charge
U S Marine Corps—Office and paymaster, 1212 Hurt bldg

Bank Examiner

Chief Examiner—E F Higgins, 607 P O bldg

Bureau of Animal Industry

211-13 P O bldg, Dr W M MacKellar, inspr in charge

Bureau of Investigation

Division Supt—L J Beier, 207 P O bldg

Internal Revenue

Collector—Aaron O Blalock, 232 P O bldg Office hours 8:30 to 4:30 p m
U S Custom, 211 P O bldg, Vivian O Kinsey, deputy collector in charge
Revenue Agent—E C Tallowley, 216 P O bldg
Geological Survey—207 P O bldg, W E Hall, dist engr
Interstate Commerce Commission—1314 Hurt bldg; Charles Hewett, ex in charge

Pension Examiner

Thomas H Goethe, 519 P O bldg
U S Secret Service—Isaac M Wright, 419 P O bldg

Penitentiary

McDonough road at north end of S Boulevard; F G Zerbst, warden. Visitors welcome on Thursday from 1 to 3 p m; strangers in Atlanta must have a letter of introduction from a business man of Atlanta

ASSOCIATIONS, SOCIETIES, ETC

American Commerce Assn, C M Davis div sec 16½ Marietta
American Railway Association—624 Trust Co of Ga bldg
American Red Cross, Southern Division—921 Healey bldg, Mrs W L Peel mgr
American Red Cross (Atlanta Chapter)—Mrs Albert Thornton in charge, 1622 Candler bldg
American Society for Relief of French War Sufferers—Dr F E May, sec; 315 Grand bldg
Associated Charities—705 Gould bldg
Association for Mothering Belgium Babies—Dr F E May, sec; 315 Grand bldg
Association of County Commissioners of Georgia—Meets 404 Cham of Com bldg at call of president. Fred Homer, sec; 404 Cham of Com bldg
Atlanta Anti-Tuberculosis Association—32 E Cain, Miss Dora Lowe, sec
Atlanta Association Builders, Owners and Managers—E M Horne, pres; Grand bldg
Atlanta Automobile Association—Grover Megahee, sec, 207 Connally bldg
Atlanta Bar Association—W Carroll Eattner, pres; Robert S Parker, sec; Empire bldg; meets at call of pres
Atlanta Business and Professional Women's Association—Miss Alice Dobbs, pres; Mrs Ollie Thompson, sec and treas
Atlanta Committee on Training Camp Activities—V H Kriegshaber, pres; 602, 67 N Pryor
Atlanta Commercial Exchange—E P Moseley, pres; Trust Co of Ga bldg
Atlanta Convention Bureau—Fred Homer, sec; 404, 67 N Pryor
Atlanta Equal Suffrage Association—Mt Clare Hall; Mrs Amelia Woodall, pres
Atlanta Labor Temple Association—Carl Karstin, sec; 112 Trinity ave
Atlanta Musical Festival Association—W L Peel, pres
Atlanta Police Relief Assn, G T Cooper, pres; J H Chandler, sec-treas; P O Box 77
Atlanta Real Estate Board—Dan Carey, sec; 614, 67 N Pryor
Atlanta Registered Nurses Association—E Porter Pl; Miss Virginia Hibbs, pres
Atlanta Society of Dental Surgeons—Meets 2d Tuesday of each month at Carnegie Library; Dr W W Forbes, pres; Dr H E Johnston, sec, 415 Nat Bank bldg
City Federation Women's Clubs—Mrs Spencer R Atkinson, pres, Mrs J O Turnbull, sec ave
Commission for Relief in Belgium—Dr F E May, sec; 315 Grand bldg
Big Trust Association, Inc—T W Connally, sec; 319 Connally bldg
Emory College Alumni Association—T W Connally, treas; 319 Connally bldg
Gamblin Trust Association, Inc—T W Connally, sec-treas; 319 Connally bldg
Georgia Aids for the Blind—J W Bloser, pres; 203 Simpson
Georgia Bankers' Association—H Mc Fadden, sec; 312 Candler bldg
Georgia Chamber of Commerce—H H Hastings, pres; T R Gaffney, gen sec
Georgia Children's Home, The—Robert E McCord, State supt; 1213 Hurt bldg
Georgia Electric Contractors Association—Dan Carey, sec; 614, 67 N Pryor
Georgia Federation of Women's Clubs—Mrs Nellie Peters Black, pres, 319 Spring; Mrs Alonzo Richardson, cor sec, College Park
Georgia Manufacturers' Association—E A Kimball, sec; 604, 67 N Pryor
Georgia Society of Certified Accountants—Joel Hunter, pres, T C Duncan, sec, 415 Nat Bank bldg
Georgia State Auto Association—W T Wink, pres; Neil McIntosh, sec; meets Ansley Hotel
Georgia Sunday School Association—O W Sims, gen sec; 1519 Hurt bldg
Georgia War Relief Com for France and the Allies—Dr F E May, sec; 315 Grand bldg
International Association of Machinists—Telly E Whitaker, 112 Trinity ave
Junior League—Miss Jerome Campbell, pres; Miss Thee Peoples, sec
Master Builders' Association—Hiram Carey, sec; 614, 67 N Pryor
Merchants' Credit Association—Grover Megahee, sec-treas; 207 Connally bldg
Merchants' and Manufacturers' Association—J K Orr, pres; 20 Auburn ave
National Assn Letter Carriers, Branch 172—Meets 2d Tuesday of each month at Y M C A bldg, Auburn av; A B Perry, pres; A O Bonner, sec; P O bldg
National Association of Convention Bureau Secretaries—Fred Homer, sec; 404, 67 N Pryor
National Surgical Dressings Committee—Dr F E May, secretary; 315 Grand bldg
North Carolina Society—Dr J H Powell, pres; L A Niven, sec, College Park Ga
Omega Trust Association, Inc—T W Connally, sec-treas; 319 Connally bldg
Presbyterian Home Mission—Rev S L Morris, sec; 1522 Hurt bldg
Railroad Dept Y M C A—W A Waggoner, gen sec; 35 S Forsyth
Railway Mail Assn (Atlanta Branch)—meets 2d of each month, 78 S Forsyth; G S Clarke, pres; L M Bentley, sec, 227 P O bldg
Retail Grocers & Business Collection Information Bureau, Inc—J P Eve, sec, 201, 67 N Pryor
South Carolina Cotton Shippers—414, 71 Natl Bank bldg
Southeastern Xylite Association—B S Clarke, sec, 604, 67 N Pryor
Southeastern Freight Assn—D C Lawton, sec; 624 Trust Co of Ga bldg
Southeastern Growers—Robert Fischer, sec; Hotel Cecil
Southeastern Underwriters Assn—J S Bains, sec; 530-40 Trust Co of Ga bldg
Southern Automobile Underwriters Conference—J M Harrison, asst sec; 1222 Hurt bldg
Southern War Camp Community Recreation Fund—J C H Foster, director, 602, 67 N Pryor
Southern Fertilizer Association—J B Harter, director; 816 Rhodes bldg

Southern Motal Trades Assn—1406 Candler bldg
Tech Athletic Assn—126 W North ave
Travelers Aid Society—Mrs Sam Dunlap, pres; Mrs D D Carson, cor sec
University of Georgia Alumni Association—T W Connally, sec; 219 Connally bldg
Uncle Remus Memorial Association—Mrs A McD Wilson, pres; Mrs Fred Stewart, cor sec; 132 Lee

BANKS AND BANKERS

(See Classified Business Department)

CEMETERIES

College Park—517 E Virginia av, C P
Decatur—Decatur, Ga
Greenwood—Cascade ave
Greenwood—East Lake
Hollywood—River car line
Mt Zion—Stewart ave
North View—Chattahoochee ave, Marietta car line
Oakland—324 E Fair
Rosedale—Stewart ave
Sandis—Peachtree road near Buckhead
Sylvester—East Atlanta
Westview—528 Gordon

Colored

Chestnut Hill—McDonough road
South View—Jonesboro road
Travellers Rest—Flat Shoals road
West Haven—Carrollton road

CHURCHES

Baptist

Antioch—McDonough road; Rev W H Nicholson, pastor; services, 11 a m, 7:30 p m
Bellwood—254A Bellwood ave; Rev J J Watkins, pastor; services, 11 a m, 7:30 p m
Brown Memorial—29 Howell Mill road near Emmett
Calvary—26 Cunningham
Capitol Ave—252 Capitol ave; Rev W H Major, pastor; services, 11 a m, 8 p m; Sunday school, 9:30 a m
Central View—26 Beatie (C V); Rev S R King, pastor; services 11 a m, 8 p m
Central—45 Garnett; C A Bidley, pastor, h446 S Pryor; services, 11 a m, 7:45 p m; Sunday school, 9:45 a m
College Park—N Main; Rev L E Roberts, pastor, h215 E Hawthorne ave; services, 11 a m, 7:30 p m; Sunday school, 9:30 a m
Cooper—323 Cooper; Rev C C Foote, pastor, h126 E Pine
Druid Hills—666 Highland ave; Rev P C McConnell, pastor
East Atlanta Primitive—17 DeGress ave; Rev J E Mobsess, pastor, hMacon, Ga
East Atlanta—865 Glenwood ave; Rev J T Dawson, pastor; McCenter Hill; services, 11 a m, 7:45 p m; Sunday school, 9:45 a m
East Side Tabernacle—55 Flat Shoals ave; Rev W M Albert, pastor, h242 Simpson; services, 11 a m, 7:30 p m
Edgewood—66 Mayson ave; Rev J H Cowart, pastor, h36 N Moreland ave
Ezra—246 N Ashby; Rev C D Mayo, pastor; services, 11 a m, 7:30 p m
First—201 Peachtree; Rev Chas W Daniel, pastor, h10, 24 E 5th; services, 9:30 a m, 8 p m; Sunday school, 9:30 a m
Gordon St—167 Gordon; Rev Wm Sentell, pastor, h7 Matthewson pl
Grant Park—465 E Georgia ave; Rev R S Kelley, pastor; services, 11 a m, 7:45 p m; Sunday school, 9:45 a m
Immanuel—652 E Fair; Rev Robert H Lampkin, pastor; services, 11 a m, 7:30 p m
Inman Park—711 Edgewood ave; Rev W Lee Cutts, pastor, h737 Edgewood ave; services, 11 a m, 7:30 p m; Sunday school, 9:45 a m
Inman Yards—Inman Yards, Ga; Rev J W Hills, pastor; services 11 a m, 7:30 p m
Jackson Hill—26 N Jackson
Jones Ave—26 Jones ave; Rev Thomas D McBrien, pastor; services, 11:30 a m, 7:30 p m; Sunday school, 9:30 a m
Kirkwood—46 N Howard; Rev J L Jackson, pastor
Lakewood—Jonesboro road; Rev Edward Dendel, pastor, hCornell, car; services, 11 a m, 7:30 p m; Sunday school, 9 a m
Metropolitan—73 Glenn
Mitchell Chapel—129 W 24th
McDonald Baptist—224 W Fair
North Atlanta—257 Hemphill ave; Rev Wm H Bell, pastor, r10 Jones ave
Oakland City—73 Avon ave; Rev W O Young, pastor; services, 11 a m, 7:45 p m
Piedmont—Egan, Ga
Pine St—101 Pine; Rev W J Rice, pastor, h114 E Fair; services, 11 a m, 7:45 p m
Ponce de Leon Ave—58 Ponce de Leon ave; Rev M Ashby Jones, pastor, h591 Piedmont ave; services, 11 a m, 7:45 p m; Sunday school, 9:45 a m
Porters Ave—37 Porters ave
Primitive—59 Kennedy; Rev Walton, pastor, hPowder Springs, Ga; services, 11 a m 2d Sunday each month
Second—55 Washington cor Mitchell; Rev H A Porter, pastor, h68 The Prado; services, 11 a m, 8 p m; Sunday school, 9:30 a m
South Side—625 Capitol ave; Rev Hugh Wallace, pastor; services, 11 a m, 7:30 p m; Sunday school, 9:30 a m
Stewart Ave—Stewart ave cor Glenn; Rev J J Crow, pastor, r74A Stewart ave; services, 11 a m, 7:30 p m; Sunday school, 2:30 p m
Tabernacle—50 Luckie; Rev J W Ham, pastor
West End—193 Lee; Rev John F Purser, pastor, h154 Gordon; services, 11 a m, 7:30 p m; Sunday school, 9:30 a m
Western Heights—192 Chestnut
White City—Confederate ave cor Ormewood ave; Rev J S Goodwin, pastor, h224 Bright; services, 11 a m, 7:30 p m; Sunday school, 9:30 a m
Woodward Ave—340 Woodward ave; Rev F T Davis, pastor

Colored

Antioch—30 Wallace; W T Hubert, pastor
Antioch—168 Whitehead ave
Bethlehem—184 Fraser; Rev P L Scruggs, pastor
Bellwood—Rev E S Swanson, pastor, h32 Bynum
Beulah—195 Hardee; Rev W F Paschal, pastor, r400 Hardee
Beulah—73 Hunnicutt; Wm Ferrell, pastor, r41 Hunt
Church of God—274 Piedmont ave
Ebenezer—215 Auburn ave; Rev A D Williams, pastor
First Giles—Ben Johnson, pastor
Fraser—244 Woodward ave; Rev H R Harrison, pastor, r31 Hogue
Freemont—124 Gilmer
Friendship—67 Inman ave; Rev M P McCrary, pastor
Friendship—455 W Mitchell
Hogan's Tabernacle—163 Larkin; Rev P F Hogan, pastor, r19 Greensferry ave
Israel—456 S McDaniel
Israel—50 Electric ave
Kelley Tabernacle—231 N Butler; Rev J S Kelley, pastor, r16 Dunlap
Liberty—19 Chamberlin
Little Rock—18 East; Stewart Jackson, pastor, r5 Wesley ave
Little Mt Olive—314 Maple; Rev E Wright, pastor, h154 Maple
Little Friendship—172 E Merritts ave
Love Spring—Shelton alley
Macedonia—383 Mangum; Rev Cyrus Brown, pastor
Macedonia—751 W North ave
Mt Calvary—256 Windsor; Rev C C A McKibben, pastor, h245 Windsor
Mt Carmel—176 Mangum
Mt Gilead—217 Hayes; Rev J C Dudley, pastor
Mt Olive—165 E Harris
Mt Pleasant—17 McGruder
Mt Vernon—315 Markham; R D Florence, pastor, h314 Markham
Mt Zion—293 Piedmont ave
Oakland City—Rev D L Lowe, pastor, r12 Holland
Philadelphia—311 Cascade ave; Rev B F Porter, pastor
Pleasant Valley—32 Mathews
Primitive—37 Fort; Rev S J Davis, pastor, r19 Fort
Providence—174 Bisbee
Providence—41 Greensferry ave
Red Oak—24 Fraser
Rock—243 Fraser
Reformed Baptist Tabernacle—125 Fort
Reynoldstown—25 Kinsey; Rev C C Holt, pastor
Rising Star—14 Hawson
St James—32 Emmett; Rev Wm Johnson, pastor

St Luke—179 S Cain; Rev F E Ebersurt, pastor
Salem—291 Martin; Rev Richmond H Dorsey, pastor, h36 Reid
Shady Grove—Ft McPherson; Rev W M Johnson, pastor
Shiloh—149 Greenferry ave
Siloam—235 Martin
Springfield—197 Orme; Rev J H Sims, pastor, r240 Williams
Strong Hope—179 Lindsay
Thankful—245 Chapel; F F Hogan, pastor, r10 Greenferry ave
Travelers Rest—541 Leggetts
Trinity Tabernacle—212 E Cain
Violet Ave Mission—82 Violet
West Hunter St—417 W Hunter
Western Heights—121 Lindsay
Wheat St—234 Auburn ave
Whitehall—30 Smith (O C); Rev D L Lowe, pastor, rHolland
Williams Tabernacle—281 Orme
Woodward—Marietta cor Pine; Rev M T Tilley, pastor, r18 Donnelly ave
Woodruff—23 State St Alley
Zion Hill—204 S McDaniel; Rev Claude H Robinson, pastor, h136 Ira
McDonough—F B Ricketts, pastor, r45 Larkin
Butler St—322 Butler

Christian

Church of Christ—11 S Pryor
Church of Christ—27 West End ave; Rev S H Hall, pastor, r41 Ashby
East Atlanta—415 S Moreland ave; Rev L O Still, pastor, h34 Florida ave; services, 11 a m, 7:30 p m; Sunday school, 3 a m
East Point—218 W Washington (E P); Rev James Holly, pastor, hAubern, Ga; services, 11 a m, 7:30 p m
First—112 S Pryor; Rev L O Bricker, pastor, h67 Peachtree pl; services, 11 a m, 7:45 p m; Sunday school, 9:30 a m
Howell Station—13 Langley ave cor Church
West End—179 Gordon; Rev W O Foster, pastor

Colored

Fair Haven Tabernacle—42 W Humphries
Church of Christ—268 Irwin; Rev A Dawson, pastor

Christian Scientist

First Church of Christ—15th and Peachtree; services, 11 a m, 8 p m; Sunday school, 9 a m

Congregational

Berean Ave—86 Tenzello
Central—9 W Ellis
Immanuel—269 Stewart ave; Rev L A Brown, pastor
Marietta Street—513 Marietta
Union Tabernacle—47 S McDaniel; Rev C T Rogers, pastor

Colored

First—173 Courtland; Rev H H Proctor, pastor, r141 Courtland

Episcopal

St Rev Cleland Kinloch Nelson, Bishop of Atlanta, office St Phillips Tower
Sisterhood of the Holy Resurrection—Sister Mary Frances, superior
St Phillips—Oliver, near Kirkwood
All Saints—256 West Peachtree; W W Memminger, rector, r15 W North ave; Holy Communion, 7:30 a m; services, 11 a m; prayer, 5 p m
Chapel of the Good Shepherd—301 Flynn
Chapel of the Holy Innocent—37 W 16th
Church of the Epiphany—259 Euclid ave; Rev H K Smith, rector, 2100 N Moreland ave; services, 11 a m, 7:30 p m; Sunday school, 9:30 a m
Church of the Incarnation—346 Lee; L B Richards, rector; services, 7:30 a m, 11 a m, 5 p m
Church of the Holy Comforter—446 Pulliam; Rev H F Shumaker, rector
Holy Trinity—Decatur; V C Lacey, pastor
St Andrews—2 Kent
St Luke—402 Peachtree; Rev C B Wilmer, rector, H E Gribben, asst, r100 Piedmont; services, 7:30 a m, 11 a m, 7:30 p m; Sunday school, 9:30 a m
St Philips Cathedral—26 Washington; Thos H Johnson, dean; Holy Communion, 7:30 a m; services, 11 a m, 5 p m; Sunday School, 9:45 a m
St Timothy—Kirkwood

Colored

St Gabriel's Mission—Lawshe near W Fair
St Mathias—235 W Fair; Rev E L Hinderson, prin
St Mathias—237 Greenferry ave
St Paul's—341 Auburn ave; Rev Eustace Day, rector, r238 Auburn ave

Free Methodist

Free Methodist—271 Hill; Rev O J Withrow, pastor, h143 Garden; services, 11 a m, 7:30 p m; Sunday school, 9:30 a m

Greek

Hellenic Orthodox Greek Christian—181 Central ave; Rev D G Abramopoulos, pastor, h269 S Pryor

Independent

Pentecostal—293½ Marietta
Pentecostal—108 W Mitchell st
Pentecostal Assembly—227 E Fair; Rev K L Parker, pastor
Sanctified Mission—316 Mary
Halsey Chapel—212 E Linden

Jewish

Ahabath Achim Congregation—37 Piedmont ave; Joseph Levine, Rabbi, r142 Capitol ave
Shalrith Israel—592 E Hunter; Giffen Tobias, Rabbi, r278 E Hunter
Congregation of Beth Israel—329 Washington; H Schanin, Rabbi
Hebrew Benevolent Congregation—Synagogue, 180 S Pryor; Rev D Marx, Rabbi, r204 Washington

Latter Day Saints

Church of Jesus Christ—359 Woodward ave; Frank Fillmore, elder, r29 Connally

Lutheran

Church of the Redeemer (English)—164 Trinity ave; Rev W C Schaeffer, Jr, pastor, r166 Trinity ave; services, 11 a m, 7:45 p m; Sunday school, 9:30 a m
St John's (German-Lutheran)—143 S Pryor
German Mission Sunday School—235 State

Methodist Episcopal

(South)

Rev A M Hughlett, presiding elder, Atlanta District
Asbury—191 Davis; Rev J P Wofford, pastor; services 1st and 3d Sundays 11 a m, 7:30 p m; Sunday school, 9:30 a m
Battle Hill—31 Racine; Rev C A Jamison, pastor
Bolton Star—174 Hill ave; Rev J L Algood, pastor; services, 11 a m, 7:30 p m; Sunday school, 9:30 a m
Calvary—187 Gordon; L W Collins, pastor; services, 11 a m, 7:30 p m; Sunday school, 9:30 a m
Capitol View—31 Dill ave; Rev E M Parks, pastor, h37 Dill ave; services, 11 a m, 7:30 p m; Sunday school, 9:30 a m
Center St—104 Center; Rev C A Jamison, pastor
College Park—Rev I F Yarbrough, pastor, h166 N Washington; services, 11 a m, 7:45 p m
Druid Hill—42 Seminole ave; Rev Wallace Rogers, pastor, h847 Greenwood ave; services, 11 a m, 7:30 p m; Sunday school, 9:30 a m
East Atlanta—92 Metropolitan ave cor Cranberry
East Point—211 N Church (E P); Rev C V Weathers, pastor; services, 11 a m, 7:30 p m; Sunday school, 9:45 a m
East Side Tabernacle—51 Flat Shoals ave
Egleston Memorial—266 Washington
English Avenue—16 English ave; Rev J Lytle Jones, pastor, h16 Newport
Epworth—Hayden ave cor Ira Frances; Rev J A Gray, pastor, h11 Wayson ave; services, 11 a m, 7:30 p m; Sunday school, 9 a m
First—326 Peachtree; Rev J K Dickey, pastor, 341 E 3d; services, 11 a m, 7:30 p m; Sunday school, 9:30 a m
First—Lakewood; Rev Wm Greenway, pastor, h16 Lake ave; services, 11 a m, 7:30 p m; Sunday school, 9 a m
Grace—271 N Boulevard; Rev L G Johnson, pastor

Grant Park—194 S Sunderland; Rev S S Doughtry, pastor; services, 11 a m, 8 p m; Sunday school, 9:30 a m
Hemphill Avenue—217 Hemphill ave
Inman Park—757 Edgewood ave; Rev S C Clecker, pastor, h37 Poplar cir; services, 11 a m, 7:30 p m; Sunday school, 9:30 a m
Hopeville—Rev W H Clark, pastor, h Atlanta ave (H); services, 11 a m, 7:30 p m; Sunday school, 9:45 a m
Kirkwood—9 N Howard; Rev H D Pace, pastor
Leonard Street Mission—32 Leonard
Martin Brown Memorial—75 Metropolitan ave; Rev J O Brand, pastor, h49 do; services, 11 a m, 7:30 p m; Sunday school, 9:30 a m
Mitchell's Chapel—W 14th, near Spring; Rev Creed Towns, pastor
Mt Vernon—Marietta Road, Inman Yds; Rev R D Cannon, pastor
Nellie Reid Memorial—637 Washington; Rev J P Wolford, pastor; services, 11 a m, 7:30 p m; Sunday school, 9:30 a m
Park Street—49 Park; Rev Fletcher Walton, pastor, h174 Lee; services, 11 a m, 7:30 p m
Payne Memorial—183 Hunnicutt; Rev H M Quillian, pastor, h234 Lucile; services, 11 a m, 8 p m; Sunday school, 9:30 a m
Ponce de Leon—42 Ponce de Leon ave; Rev J H Elder, pastor, h61 do; services, 11 a m, 7:30 p m; Sunday school, 9:45 a m
Protestant—132 W 14th; Rev C M Townsend, pastor, r Western Heights
St James—561 Marietta
St John—26 E Georgia ave; Rev W H Cooper, pastor, h24 E Georgia ave; services, 11 a m, 7:30 p m
St Luke—57 Tennille; Rev A H Schulz, pastor, h84 Powell; services, 11 a m, 7:30 p m; Sunday school, 9:45 a m
St Luke's—165 Bellwood ave
St Mark—661 Peachtree; Rev W R Hendrix, pastor, h2, 30 E 8th; services, 11 a m, 8 p m; Sunday school, 9:30 a m
St Paul—235 Grant; Rev R A Edmondson, pastor, h233 Grant; services, 11 a m, 7:30 p m; Sunday school, 9:30 a m
Trinity Home Mission—32 Leonard; Rev William Graham, pastor
Trinity—58 Washington; Rev C O Jones, pastor, h149 Highland ave; services, 11 a m, 7:45 p m; Sunday school, 9:30 a m
Turner Chapel—19 Julian
Walker Street Church—11 Walker; Rev A E Sanborn, pastor, h21 Stonewall; services, 11 a m, 7:30 p m; Sunday school, 9:30 a m
Warren Memorial—175 Greenferry av
Wesley Chapel—Hemphill ave near Emmett; Rev S H Robb, pastor
Wesley Memorial—68 Auburn ave; Rev J A Sharp, pastor, h40, services, 11 a m, 7 p m; Sunday school, 9 a m
Wesleyan—129 Avon ave; Rev Neal Gillis, pastor

Colored

A M E—457 Harder; Rev George Washington, pastor, r98 Randolph
African—175 Coleman
Allen Temple—174 Clarke; Rev James A Lindsay, pastor, h149 Clarke
Ariel Bowen Memorial—114 Smith; Rev J H Bratton, pastor, h424 Spring
Big Bethel—173 Auburn ave; Rev R H Singleton, pastor
Butler Street—193 N Butler
Central Avenue—71 Central ave; Rev H L King, pastor
Cosmopolitan—161 Foundry; Rev A C Freeman, pastor
Flipper Chapel—67 Hill ave; S S Perry, pastor, r119 Foundry
Fort Street—183 Fort; J P Searcy, pastor, r254 Fort
Foss Chapel—294 Hindon
Hickory Chapel—316 E Linden; Rev H H Elder, pastor
John Fulton Mission—288 Chapel
Metropolitan—172 Glenn
Mt Carmel—278 W Fair
Neal Chapel—7 Grape; Rev Joe Hardaway, pastor
Pleasant Valley—31 Matthews; Rev J H Kennedy, pastor, r 9 Atlanta
Shiloh—234 Foundry
St Peter Mission—61 Biggers; Rev D Gordon, pastor
St John Mission—175 Coleman
St Luke—176 Bellwood ave
St Mark's—215 Courtland
St Matthews—21 South ave
St Paul's—56 S Hightower
St Peters—135 E R Cain
St Phillips—52 Oliver; Rev J R Gardner, pastor, h14 Kingon
South Atlanta—Rev C W Cox, pastor
Trinity M E Church—3 Lansing; John Gwyn, pastor, r34 same
Turner Monumental—9 Randolph; Rev E N Martin, pastor, h71 Howell
Turner's Chapel—15 Julian; H Williams, pastor
Union—217 Thirkfield ave; J R Griffin, pastor, r17 Martin
Union—215 Wylie; Rev B J Burke, pastor, r S Atlanta
Warren's Chapel—54 W Humphries; Rev K H Oliver, pastor, r9 Barrows ave
West Mitchell—208 W Mitchell; H D Denson, pastor, r same
Wells Chapel—225 Wylie; J W Amy, pastor
Wylie Street—215 Wylie; Jno Bowling, pastor
Ziegler—148 Whitehall ter; L Jackson, pastor
Zion—131 N Boulevard; Rev Welch, pastor

Pentecostal

First—172 E Fair; Rev Paul T Baris, pastor, services, 11 a m, 7 p m; Sunday school, 9 a m

Presbyterian

Associate Reformed—815 Whitehall; Rev S W Reid, pastor, 88 Whitehall ter; services, 11 a m, 7:45 p m; Sunday school, 10 a m
Barnett—40 Bradley av
Center Hill Associate Reformed—Rev S W Reid, pastor, h Griffin, Ga; services 1st Sunday p m each month; Sunday school, 3 a m
Central—30 Washington; Rev Dunbar H Ogden, pastor, r37 Columbia ave; services, 11 a m, 8 p m; Sunday school, 9:30 a m
College Park—368 N Main (C P); Rev Simon F Doughtry, pastor; services, 11 a m, 8 p m; Sunday school, 9:45 a m
Druid Park—742 Highland ave; Rev D M McIver, pastor, r127 Cleburne ave; services, 11 a m, 7:30 p m
East Point—Rev A H Holderby, pastor; services, 11 a m, 7:30 p m
First—166 Peachtree; Rev J S Lyon, pastor, h18 E 16th; services, 11 a m, 8 p m; Sunday school, 9:15 a m
Georgia Avenue—400 E Georgia ave; Rev Robert Hoke, pastor, r429 Grant; services, 11 a m, 7:30 p m; Sunday school, 9:45 a m
Gordon Street—In Battle Hill, opp West View; Rev A E Thomas, pastor; services, 11 a m, 7:30 p m; Sunday school, 9:45 a m
Harris Street—40 W Harris; Rev Jere A Moore, pastor, r163 Spring; services, 11 a m, 7:45 p m; Sunday school, 9:45 a m
Inman Park—2 Euclid ave; Rev Benj R Turnbull, pastor, h17 Druid cir; services, 11 a m, 7:30 p m; Bible school, 9:30 a m
Moreland—235 Fraser; Rev G R Buford, pastor, r151 Chapel
Morris Memorial—231 Luckie; Rev G R Buford, pastor
North Avenue—573 Peachtree, cor North ave; Rev R O Flinn, pastor, h16 W North ave; services, 11 a m, 7:30 p m; Sunday school, 9:45 a m
Ormewood, Ormewood Ave—Rev Ralph E Carson, pastor, h9 Delaware ave; services, 11 a m, 7:45 p m; Sunday school, 10 a m
Pryor Street—S Pryor cor Glenn; Rev J E Hemphill, pastor; services, 11 a m, 7:45 p m
Walker Memorial—41 Walker; Rev W B Chapman, pastor, r18 Greenwich
West End—105 Gordon; Rev Robert W Kirkpatrick, pastor
Westminster—815 Ponce de Leon ave; Rev A A Little, pastor

Colored

Butler Street Mission—212 Butler
Pryor Street Mission—218 Fraser; W M Stokes, supt
Radcliffe Memorial—217 Boulevard; Rev Milton Thompson, pastor, r83 Radcliffe

Roman Catholic

Church of the Immaculate Conception—89 Central ave; Rev Robert P Kennedy, r79 E Hunter; services, Sunday, 7, 9:30, 11 a m; Vespers, 3 p m

Church of the Sacred Heart—231 Ivy; Rev Peter Meissner, r259 do; services, 11 a m, 7:30 p m; Sunday school, 10 a m

St Anthony's—251 Ashby; Rev O N Jackson, pastor, r same

Colored

Our Lady of Lourdes—181 N Boulevard; Rev M S Zakarias, pastor, h13 do; services, 11 a m, 7:30 p m; Sunday school, 9:30 a m

Salvation Army

District Headquarters for the South—521 Candler bldg; Major A Crawford, divisional officer; Hall 97 Marietta

Salvation Army Industrial Home—158 Whitehall; Staff Capt Horace Dodd in charge

Volunteers of America—96 Metropolitan ave, Capt N E Clarke, supt

Seventh Day Adventist

541 E Fair—Office 145 Bryan

Colored

219 Grossaferry ave

Swedenborgian

Church of the New Jerusalem—412 The Grand, Richard A Kemp

Undenominational

Fair Haven Evangelical—42 W Humphries

Church of God (c)—175½ Martin

Church of God (c)—265 Irwin

Tabernacle Christian and Missionary Alliance—72 Capitol ave

Unitarian

Church of Our Father—261 W Peachtree; Rev J Wade Cushing, pastor, h13 Park Lane

Universalist

Universalist Church—14 E Harris; Rev T H Fisher, pastor, 870 Peachtree pl; services, 11 a m, 8 p m; Sunday school, 10 a m

CLUBS AND SOCIETIES

Ad Men's Club of Atlanta, Inc—F E Lowenstein, pres; Newton C Wing, sec; Library Bureau

Ansley Park Golf Club—Golf cir; Charles Gray, supt

Anti-Saloon League—514 Flatiron bldg; J A Christian, supt

Atlanta Teachers Club—Irene Irwin, sec; 402, 67 N Pryor

Atlanta Assn of Members of the American Society of Civil Engineers; R M Hall, pres; Peters bldg

Atlanta Athletic Club—28 Auburn ave; J T North, sec

Atlanta Baseball Association—613 Candler bldg; Charles Frank, pres & mgr; Frank H Reynolds, v-pres

Atlanta Checker Club—512 Forsyth bldg

Atlanta Lecture Association—Healey bldg; R R Bridges, pres

Atlanta Federation of Musicians—212 Gould bldg; J P Mustoff, sec; meets 1st Sunday of each month

Atlanta Psychological Society—Meets every Sunday afternoon at 2 o'clock at Ansley Hotel

Atlanta Registered Nurses Club—25 Porter pl

Atlanta Turn Verein—Meets first Sunday in every month, 28½ S Pryor; Fred Wednsever, pres; C A Kuebler, sec; Wm Hasthuh, mgr

Atlanta Woman's Club—17 W Baker

Boy Scouts of America, Atlanta Council, Inc—519 Chain of Cos bldg; Mell Wilkinson, pres; A A Johnson, scout ex; Fred P Jeter, sec

Brookhaven Club—Peachtree, 2½ miles beyond Buckhead; H B Robertson, mgr

Burk's Club—447 Confederate ave

Capital City Club—J W Harris, James G Robinson, pres; B T Gentry, v-pres; Edward R Austin, sec-treas; W P Toomey, supt

Chi Phi Alumni Association—521 Austell bldg; Frank K Boland, sec and treas

Chi Phi Chapter House—55 W North ave

Chi Zeta Chi Medical Fraternity—Epsilon Chapter, 97½ Peachtree

Druid Hills Golf Club—Ponce de Leon ave on Clifton rd; H H Atkinson, pres

Emory College Alumni Association—519 Connally bldg; T W Connally, treas

Freundschaftsbund—28½ S Pryor; John Hipps, pres; V Winkelman, sec

Fulton County Medical Society—Meets first and third Thursday evenings of each month at Chain of Cos bldg; Dr R B Kirby Jr, pres; Dr E P Merritt, sec; Candler bldg

Georgia Phi Chapter of S A E—Chapter house 286 W Pine; meets every Saturday evening

Greek Club—42½ S Broad

Heptagon Club—401½ The Grand

Homosassa Fishing Club—Meets 2d Tuesday in December; D B Dobbs, sec; 1st Nat Bank bldg

Jewish Education Alliance—34 Capitol ave; Joseph Hyman, supt

Jewish Progressive—270 S Pryor

Kappa Alpha—35 W North ave

Kappa Phi—432 Kiser bldg

Kappa Psi Fraternity—10 Spring

Kappa Sigma Fraternity—221 Williams

Master House Painters and Decorators Association—67 N Pryor; A B Wood, pres; Wm Wilson, sec; meets Wednesdays, 12-4; 59 Auburn ave

Negro Young People's Christian and Educational Congress (c)—P James Bryant (c), sec; 402 Auburn ave

Northern Society of Georgia—511 Gould bldg; W M Scott, pres; meet at call of the pres

Phi Chi Fraternity—412 Gould bldg; O Ghrissling, sec

Phi Delta Theta Chapter House—251 W Peachtree

Phi Kappa Sigma—78 E North ave

Pi Kappa Alpha—101 E Linden

Piedmont Driving Club—971 Piedmont ave; W E Richardson, supt

Plumbers Association—Central bldg; E T Molesnik, sec; meets 2d and 4th Mondays

Presidents' Club—M E Wilkinson, pres; F J Paxon, v-pres; meet once a month at Piedmont Hotel

Progress Club—493 S Pryor; N H Sallaway, pres

Psi Omega Fraternity—28½ S Alabama; meets every Saturday

Rotary Club of Atlanta—Wm Tinsley, pres; Fred P Jeter, sec, 514, 67 N Pryor

Secretaries Club of Atlanta—Meets 2d floor Chain of Cos bldg 1st Thursday of each month; W G Cooper, pres; Fred Haines, sec; 404-67 N Pryor

Sigma Nu Fraternity House—52 W North ave

Southern Assn of College Women—Miss Alice Green, sec; meets at Carnegie Library 1st and 3d Mondays in each month

Southern and Southwestern Railway Clubs—Meets at Kimball House on the third Thursdays of January, April, August and November

Standard—142 Washington; Alfred S Kuhberg, pres; M J Bernard, sec; Eugene Oberdorfer, treas

Unique—227 Williams Mill rd; E H Mabley, pres

Young Men's Hebrew Association—34 Capitol ave; L C Hollander, pres

COMMERCIAL ORGANIZATIONS

Adjustment Bureau, All Assn Credit Men—H A Ferris, mgr, 244, 67 N Pryor

Atlanta Assn of Credit Men—H T Moore, sec, 102 67 N Pryor

Atlanta Automobile Association—519 Connally bldg; Grover Meadors, sec

Atlanta Chamber of Commerce—Office 241, 67 N Pryor; Board of Directors meets 2d Thursday in each month, 4 p m; W H White Jr, pres; E S McJunkin, 1st v-pres; J Lopo Brown, 2d v-pres; H D Hastings, 3d v-pres; J T Holleman, 4th v-pres; W W Orr, 5th v-pres; W H Davis, treas; Walter G Cooper, sec; membership about 917. Meeting of the Chamber meets monthly. The Chamber issues annual reports of the trade and business of Atlanta, containing much other valuable descriptive and statistical matter. The complete map be had gratis by addressing the secretary or calling at the office

Atlanta Builders' Exchange—Daniel Carey, sec; 414 67 N Pryor
Atlanta Clearing House, The—G G Jones, sec; Commerce bldg
Atlanta Hotel Men's Assn—P H Houser, sec; 402 67 N Pryor
Atlanta Freight Bureau—H T Moore, sec; 242 67 N Pryor
Atlanta Grain Dealers Association—Meets quarterly at the call of the president, January, April, July and October, at 2 o'clock at T Co of Ga bldg; A C Woolley, sec, 161 Madison ave
Atlanta Merchants & Manufacturers Association—H T Moore, sec; 302 67 N Pryor
Atlanta Retail Merchants Association—Grover Megahee, sec-treas; 301-5 Connally bldg
Credit Exchange Bureau, All Assn Credit Men—H A Ferris, mgr; 304 67 N Pryor
Georgia Bureau of Industries and Immigration—724 Atl Nat Bank bldg
Georgia Fruit Exchange—453 A B & A R R bldg; J M Fleming, mgr
Georgia Hotel Men's Assn—Meets semi-annually at call of pres; Equitable bldg; P H Houser, sec; 404 Chamber of Commerce bldg
National Expeller Cottonseed Crushers Assn—1317 Empire bldg; D G Dewes, sec-treas
Oil Mill Superintendents Auxiliary—1317 Empire bldg; J C Burress, pres
Retail Grocers & Butchers Association—214 Rhodes bldg; J L McCord, pres; J P Eve, sec-treas
Southeastern Grocers Assn—542 Equitable bldg; P H Houser, sec
Uniform Typothetae of America—216 Rhodes bldg; C P Byrd, pres; W O Foote, v-pres; S A Kyser, sec-treas

CONVENTS

Convent of the Immaculate Conception—149 Washington

INFIRMARIES AND HOSPITALS

(See also Hospitals in Classified Business Department)

Atlanta Hospital—10 Crew
Battle Hill Sanitarium—Dr J B Bradfield supt; salary $1,000
Contagious Diseases—52 Crew Cole pl
Contagious Diseases (c)—11 N Fort
Fairburn Infirmary (c)—379 W Mitchell
Georgia Baptist Hospital—92 ex Linden
Georgian Hospital—225 Capitol av
Grady Memorial Hospital—101 S Butler
Home for Incurables—230 S Boulevard
Lingo Hospital—68 Cooper
Robertson Blackman Sanitarium—172 Capitol av
St Joseph's Infirmary—294 Courtland
Smallpox Hospital—Kalb ave near City Prison
Tuberculosis Dispensary—221½ Auburn ave
Wesley Memorial Hospital—129 Courtland

LABOR ORGANIZATIONS

Atlanta Typo Union—Labor Temple; Ed Sutton, pres; Walter Grant, sec
B of L E No 484—Meets Sundays, 2:30 p m, 88 Central ave
B of L F—Meets Sundays, 2:30 p m, 88 Central ave
B of L P & F—Fulton Lodge No 141—Meets Marietta cor Alexander Sundays, 8 a m; T M Dozier, sec, 143 W Alexander
B of L P & F—Kennesaw Lodge No 247—Meets Sundays, 2:30 p m, 88 Central ave; J H Smith, sec, Forest Park, Ga
Cabinet Workers and Mill Men Local No 188—Marietta street Tuesday night at 25½ Marietta; H N Graves, rec sec
Carpenters District Council—Meets 2d & 4th Thursday nights, 25½ Marietta; J W Stephens, bus agt
Carpenters Union No 225—James Henderson, bus agt, 25½ Marietta
Carpenters & Joiners of Am No 252—Meet every Monday night, 25½ Marietta; C L Adams, rec sec
Carpenters & Joiners of Am No 1194—Meet every Tuesday night at 25½ Marietta; W H Weaver, rec sec
International Association of Machinists—112 Trinity ave; T E Whittaker, bus agt

LIBRARIES

Carnegie Library of Atlanta—S W cor Carnegie Way and Forsyth, Miss Tommie D Barker librarian; Anne Wallace Branch, Luckie st cor Merritts ave; Uncle Remus Branch, 214 Gordon; also Branch in Oakland City; South Branch, cor Capitol ave and E Georgia ave
State Library—(Law and Literary)—Mrs T H H Cole, librarian, State Capitol
Christian Science Reading Room—613 The Grand

PARKS

Adair—Stewart ave
Ansley Playgrounds—Ansley Park
Brisbine Baseball Park—Between Crosley, Glenn, Windsor and Ira sts
Cochran—Ansley Park
Durgan—Little Park, W H
Entonky—Ansley Park
Germania Park—One-fourth mile south of Lakewood Park
Gobinsboro—Druid Hill
L P Grant Park—South end of Park ave, east end of Georgia ave
Heard Park—125 Mary
Hillyer Park—Trinity ave bet Crew and Capitol pl
Howell Park—N E corner Gordon and Peoples
Joyner Park—Slide st
Lakewood Park—Four miles south of Atlanta
Maddox Park—Bellwood ave
Mims Park—Bounded by Davis on east, by Thurmond on north; by Maple Alley on west; by Spencer st on south
Morley Park—Joe Johnson ave, Oakland City
Piedmont Park—Piedmont ave and 14th
Ponce de Leon Springs—East end of Ponce de Leon ave
Uncle Remus—Gordon cor Peoples
Wise—Ansley Park
Yonah—Ansley Park

PUBLIC BUILDINGS

See Classified Business dept

RAILROADS

See Classified Business dept

RELIEF, HUMANE AND BENEVOLENT ORGANIZATIONS

(See also Infirmaries and Hospitals)

Anti-Tuberculosis Association—22 E Cain; Miss Rosa Lowe, sec
Associated Charities—Joe C Logan, sec; 716 Gould bldg
Atlanta Humane Society—I P Berks, pres; C B Hall, sec; J S Fabrikant, treas; 318 Flatiron bldg
Atlanta Women's Missionary Association—Meets first Wednesday in each month at Central Congregational Church
Barclay Day Nursery—52 Jefferson; Miss Annie Aiken, supt
Board of Missions Georgia Baptist Convention—J J Brooks, sec-treas; H E Bernard, auditor, 1008 Candler bldg
Buford Memorial—345-5 Spring; Mrs S D Atkinson, supt
Carrie Steele Orphan Home (c)—561 E Fair; Sarah Gordon, supt
Christian Helpers League—15 Fairlie; S A Duncan, supt; Lee Penn, mgr
Confederate Soldiers' Home—East end of Confederate ave; E H Thweatt, supt; R T J Lawrence, pres; W H Harrison, sec; J S Kennedy, treas; L C Brewer, surgeon
Cornelia Moore Day Nursery—Mrs Freddie H Bowland, matron; 52 Garibaldi
Decatur Orphans Home—Office, 67 Inman bldg
Fairfield Orphan Home (c)—31 Lawshe
Firemen's Benevolent Association—Tom Short, pres; G H Carlton, sec and treas; 44 W Alabama
Florence Crittenton Home—Simpson cor L & N R R; Mrs J O Hall, matron
Florence Home for Children—63 Johnson ave; Mrs P M Robinson, pres
Georgia Baptist Orphans' Home Association, Hapeville, Ga—P T Rice, supt; Rev J J Bennett, financial agt
Good Samaritan (c)—318 Gate City Federal bldg
Hebrew Orphans' Home—478 Washington; Ralph A Rich, supt
Hibernian Benevolent Association—Meets annually March 17th at Hibernian Hall; John Dougherty, sec, 99 Hill

Home for the Friendless—226 Highland ave; Mrs Annie McElreath, supt
Home for Incurables—228 S Boulevard; Miss Mae E Ransour, supt
Home for Working Girls (c)—183 Courtland; H H Proctor, supt
Independent Benevolent Order (c)—W S Cannon, pres, 181 Bell st
Independent Order of Good Samaritans and Daughters of Samaria (c)—126 Chestnut; William H Whitaker, sec
Juvenile Protective Association—1109 Nat Bk bldg; Crawford Jackson, ren sec
Leonard Street Orphans' Home (c)—39 Leonard; Miss Amy A Chadwick, matron
Montefiore Relief Society—34 Capitol ave; S Zahon, pres; Miss Ida Goldstein, sec; 30 Capitol ave
Old Women's Home—41 West End ave; Mrs S J Pottell, pres
Presbyterian Home Missions—813 Forsyth bldg; Rev S L Morris and Homer McMillan, secs
Red Cross (Georgia)—Lee Antcraft, head; Mrs Albert Thornton Jr, sec
Sheltering Arms—181 Walton; Miss Jane Donaldson, matron
Southern Orphanage—299 Lee; Mrs E E Scott, matron
Southern Rescue Mission—1111 2d Nat Bank bldg; A W Elliott, pres
Uncle Remus Memorial Assn—Mrs A D McWilson, pres; Mrs Fred Stewart, sec; meets at Carnegie Library 1st and 3rd Tuesdays in each month
Union Rescue Mission—234 Marietta; C L Coker, supt
Woman's Baptist Missionary Union—Miss E L Amos, rec-treas, 1017 Candler Bldg

PUBLIC SCHOOLS

White

J P Wardlaw, supt; C S Culver, asst supt; L M Landrum, bus mgr, 4th floor City Hall bldg
Adair, Geo W—Catharine cor Maryland; Miss Lucile Nolan, prin
Ashby Street—285 N Ashby; Miss Sally G Long, prin
Battle Hill—29 Joe Johnson ave; Miss Lillian E Flynn, prin
Battle Hill—162 Anderson ave; Miss Maude McDaniel, prin
Boulevard—169 N Boulevard; Miss Lelia A Gorsie, prin
Boys' High—Gilmer cor Courtland; W F Dykes, prin
Boys' Night School—Gilmer cor Courtland; Carroll Sommer, prin
Calhoun Street—195 Piedmont ave; Miss Lillie Wurm, prin
Crew Street—97 Crew; Miss Ada Perrine, prin
Davis Street—Davis cor Thurmond; Miss Julia T Riordan, prin
East Atlanta—Metropolitan ave corner Patterson ave; Miss Hanna Wesley, prin
Edgewood—Edgewood ave cor White road ave, now known as Inman Park; Miss Ora Stamps, prin
English Avenue—Cor Pulliam; Miss Lula Kingsberry, prin
Fair Street—261 E Fair; Miss Jessie Brenner, prin
Faith—1162 E Fair; Miss Lucy S Neil, prin
Formwalt Street—116 Formwalt; Mrs Georgia Sams, prin
Forrest Avenue—Forrest ave cor Randolph; Miss Kate King, prin
Fraser Street—Cor Fraser and Love; Miss Lula Johnson, prin
Georgia Avenue—42 W Georgia ave; Miss Agnes Morgan, prin
Girls' High School—69 Washington; Miss Jessie Muse, prin
Girls' Night School—Mrs Laura M Wade, prin, E Mitchell cor Washington
Glenn Street—41 E Glenn; Mrs Beulah B Marston, prin
Goldsmith, John Meadow—1312 Marietta; Miss Helen Boddey, prin
Grant Park—256 S Boulevard; Mrs Eliza Davis, prin
Gray Street—38 Gray; B B Smith, prin
Greenwood Ave—Greenwood ave cor Fredrica; Miss Eulona Barrett, prin
Highland Park—720 E North ave; Miss G Corrigan, prin
Hill Street—Hill near Mitchell ave; Miss Emma Wesley, prin
Home for Friendless—226 Highland ave; Miss Grace Bush, prin
Home Park—Home Park ave cor State; Miss Perry Henderson, prin
Howell Station—15 Fredo; Miss Orpha Freeman, prin
Inman Park School—575 Edgewood; Miss Nell Gatins, prin
Ira Street—97 Ira; Miss Laura G Wood, prin
Ivy Street—195 Ivy; Mrs Jennie Bloodworth, prin
Lee Street—181 Lee; Miss Mary W Postell, prin
Lucile Ave—455 Lucile ave; Mrs E L Thornton, prin
Luckie Street—255 Luckie; Mrs M P Thomas, prin
Milton Ave—Milton ave cor Jennedy; Miss Mattie D Mangum, prin
Moreland Ave—125 N Moreland ave; Mrs C J McMox, prin
North Ave—790 E North ave; Miss Ella W Smillie, prin
Oakland City—46 Avon ave; Miss Fannie Sherr, prin
Peoples Street—143 Peoples; Miss Ruby Jones, prin
Pryor Street—611 S Pryor; Miss Annie E Boddey, prin
Settlement Home Night School—19 S Boulevard; Mrs T W Harper, prin
Slaton, W F—260 Grant; Mrs C Spears, prin
State Street—16 Wallace; Miss M L Pitts, prin
Stewart Ave—632 Stewart ave; Miss Sara Turk, prin
Technological High—249 Marietta; Gilmer Siler, prin
Tenth Street—66 10th st; Miss E Dunlap, prin
Walker Street—11 Walker; Miss H M Molloy, prin
Williams Street—119 Williams; Miss Joe Berman, prin

Colored

Baylor—Baylor ave near Longley; L J Campbell, prin
Carrie Steele—301 E Fair; Gertrude L Williams, prin
Gray Street—39 Gray; Bessie E Smith, prin
Houston Street—Houston cor Butler; M Agnes Jones, prin
L & N—64 Dimmock; Elizabeth Wynn, prin
Mitchell Street—249 W Mitchell; Julia M Pitts, prin
Mitchell Street (Night)—249 W Mitchell; L B Norris, prin
Pittsburg—155 Ira; Carrie B Pittman, prin
Roach Street—Roach cor Greensferry ave; Clara Pullen, prin
South Atlanta—Lansing cor Thirkield ave; Minnie L Reid, prin
Storrs—119 Houston; Carrie P McHenry, prin
Summer Hill—245 Martin; C W Hill, prin
Taylor Street—56 Bell; Nellie D Lewis, prin
Virginia Ave—Virginia ave; O A Taylor, prin
Yonge Street—25 Yonge; Cora B Finley, prin
Yonge Street (Night)—25 Yonge; C L Harper, prin

LETTER CARRIERS' ASSOCIATION

G W Tate, pres; K M Martin, sec, meets in P O bldg 2d Tuesday, 8 p m, in each month

ORDER RAILWAY CONDUCTORS

J O Hargis, chf condr, meets every Sunday, 2 p m, at 55½ W Alabama

LADIES' AUXILIARY O R C

Golden Rod Div No 49—Meets 2d & 4th Wednesdays, 7:30 p m, 86 Central ave
Georgia Div No 57—Meets 2d & 4th Fridays, 7:30 p m, 86 Central ave

U S R M S MUTUAL BENEFIT ASSOCIATION

J E Bagwell, local sec
Georgia Rural Letter Carriers Assn—G C Hood, Albertson, Ga, pres; W A Keene, Stone, Ga, sec & treas

T P A

Georgia Division—Albert Erbling, Savannah, Ga, sec & treas
Post B—J H Andrews, sec, Austell bldg, meets last Saturday each month, Ashley Hotel

Y M C A

Young Men's Christian Association Building—72 Luckie; Geo Winship jr, pres; A K Franklin, treas; J P Jackson gen sec
Railroad Dept Y M C A—75 S Forsyth; W A Wingquist, sec

Colored

Y M C A—132 Auburn ave; C C Cater, chairman; W P Trent sec; 52 Johnson ave

Y W C A

Young Women's Christian Association—Peachtree Arcade; Mrs Archibald Davis, pres; Miss Genevieve Saunders, treas; Miss Irma Pilsley, gen sec; Miss Katrine Moore, physical director; Miss Mollie Courtney, employment sec; Miss Miriam Shepherd, extension sec
Christian Association Home—28-62 W Baker; Mrs Dettie E Nelson, matron

Colored

Y W C A—200 Gravenstreet ave; Annie Knight, sec

FRATERNAL ORGANIZATIONS

B P O ELKS

Atlanta Lodge No 78—Meets every Thursday, 8 p m, 40 E Ellis; Thos Mast, sec

CATHOLIC KNIGHTS OF AMERICA

Branch No 26—Meets Central ave cor Hunter 2d Sunday of each month; J W Massiling, pres; J O Roberts, recording secretary, 91 Hill; E F Kenny, treas; Frank Gillespie, financial sec

D A R

State Regent—Mrs H H McCall, Atlanta
Atlanta Chapter—Mrs Chas Ross, regent; Mrs C L Dean, sec
Joseph Habersham Chapter—Mrs V F Dykes, regent; Miss Cleveland Zahner, sec
Piedmont Continental Chapter—Miss Minnie E Hogan, regent

FRATERNAL ORDER OF EAGLES

Atlanta Aerie No 734—Meets every Wednesday night, Silvey bldg; H A Fisher, worthy sec

FREE SONS OF ISRAEL

Atlanta Lodge No 45—Meets 3d Sunday of each month, 197 Washington

CONFEDERATE VETERANS

Atlanta Camp No 35 U C V—Meets third Monday night in each month at 8 o'clock at State Capitol; W S Thomson, commander; W H Harrison, adjutant
Camp A Wheeler's Cavalry No 1576—Meets at Chamber of Commerce bldg 1st Friday in each month; J S Prather, comdr; J E Toole, adjt
Camp W H T Walker No 525—Meets Court House second Monday night in each month; C W Mangum, comdr; A J Pittman, adjt
Camp Stonewall Jackson No 1551—Meets second Tuesday in each month at 14 E Hunter; J M Hood, adjt
Camp Tige Anderson No 1451—Meets first Monday in each month at Court House; M T Gann, comdr; S H McGregor, adjt, 146 W Fair
Joseph E Brown Camp—Meets 2d Monday each month, 8 p m, 198 Nelson; W G Bryant, comdr; W H Jones, adjt

GRAND ARMY OF THE REPUBLIC

Department of Georgia (including South Carolina)—Headquarters, Atlanta, Ga; Chas S Haskins, adj-gen—Gould bldg
Department officers—W P Marshall, 501 Gould bldg
Council of Administration—W M Scott, H S Perry, Post 1, Atlanta, Ga; F A Jones, Post 4, Tallapoosa, Ga; P T Stokes, 81 Brown, Ga; J C Pilgreen, O M Mitchell Post No 1—Adjutant's office, 501 Gould bldg; post meets 4th Saturday in each month; W M Scott, adjutant & Q M

I O B B

Gate City Lodge No 144—Meet Synagogue, 346 S Pryor, 2d & 4th Sunday mornings of each month; S P Crimbelm, sec, 260 S Pryor

I O F

Sub Court Atlanta Lodge No 1—Meets fourth Wednesday of each month at call; H C Hall, 128 Capitol ave, C R; J M Dixon, fin sec; J T Matthews, rec sec

I O O F

Grand Lodge—Annual session, May, 1918; J E Rodenhamer, Decatur, Ga, grand master; grand sec, T H Robertson, Gainesville, Ga
Atlanta Lodge No 14—Meets every Monday night cor Marietta and Rom; C A Ashley, sec
Barnes Lodge No 55—Meets every Thursday night Odd Fellows Hall, 12½ W Alabama; T J Buchanan, sec, 12 Auburn ave
Capital Lodge No 46—Meets every Tuesday night in Odd Fellows Hall, 12½ W Alabama; J E Chandler, sec, Police Station
Central Encampment No 76—12½ W Alabama, meets 1st & 3d Thursdays, Amos Baker, sec, Court House
Schiller Lodge No 71—Meets every Wednesday night at Odd Fellows Hall, 12½ W Alabama
West End Lodge No 299—Meets every Monday night
Empire Encampment No 12—Meets 1st & 3d Friday nights at Odd Fellows Hall, 12½ W Alabama; T J Buchanan, scribe, 12 Auburn ave
Piedmont Encampment No 53—Meets Wednesday 422½ Marietta; W N Martin, scribe
Canton Dixie No 7—Meets every Thursday night Odd Fellows Hall, every Monday night, 12½ W Alabama; H C Hall, scribe, Kempers Grp Co
Central Lodge No 29 Odd Fellows Hall every Monday night, 12½ W Alabama; Amos Baker, sec, Court House
Hemphill Lodge No 262—Meets every Thursday, Howell Mill 18; J D Crawford, sec
Piedmont Lodge No 198—Meets Fridays at 422½ Marietta; M C Strickland, treas, City Hall; W N Martin, sec, 127 W Pine
Fulton Lodge No 22—Meets every Friday night at 282½ Decatur
Silver Leaf Encampment No 24—Meets every Wednesday 282½ Marietta
I O O F (col)—Dixieno Grand Lodge No 15—246 Auburn ave; Benjamin J Davis, sec

DAUGHTERS OF REBEKAH

Clara Rebekah No 22—Meets Atlanta Hall, Ross ave and Marietta, every Thursday night
Fulton Rebekah No 14—Meets every Tuesday night, 16 Central ave; Miss Gussie Tripp, sec
Piedmont Rebekah No 16—Meets 422½ Marietta, Thursdays; Mrs E Mahnine, sec, 26 Plum

IMPROVED ORDER RED MEN

Great Council of Georgia—G F Barrett, Great Sachem, Atlanta; J C Branson, Great Senior Sagamore, Savannah, Ga; J T Collier, Great Junior Sagamore, Atlanta; J M Kosh, Great Prophet, Augusta, Ga; T M Poole, Great Chief of Records, Atlanta; E H Griffin, Great Keeper of Wampum, Griffin, Ga; meets third Wednesday in June
Wigwam Association—Charles Gillette, pres; P F Smith, sec, City Hall
Cherokee Tribe No 1—Meets every Monday night, 36 Central ave; J T Collier, chief records, City Hall
Mohawk Tribe No 5—Meets every Friday night, 36 Central ave; H T Peavy, chief records, 10 Alaska ave
Comanche Tribe No 6—Meets every Thursday night, 48 Central ave; O E Mims, chief of rec, 117 Lawton

THE BUYER'S GUIDE

The Business, Commercial, Manufacturing and Professional Interests of the City Classified According to Business

MORE GOODS ARE BOUGHT AND SOLD THROUGH THE CLASSIFIED BUSINESS LISTS OF THE DIRECTORY THAN ANY OTHER MEDIUM ON EARTH

ATLANTA, 1918

ACCOUNTANTS

ULYSSES A. MORTON, C. P. A. E. HERBERT BAILEY, C. P. A. MANFRED BARBER, C. P. A.

MORTON, BAILEY & CO.

CERTIFIED PUBLIC ACCOUNTANTS

AUDITS
EXAMINATIONS
CONSTRUCTIVE ACCOUNTING
FEDERAL INCOME TAX RETURNS PREPARED

Telephone Bell Ivy 7454

Hurt Building Atlanta, Georgia

Wm. H. James

ACCOUNTANT

BELL PHONE MAIN 715

1125 Atlanta National Bank Bldg.

Someone is Looking for You

It may be a patron—how important, then, to have your business fully set forth in the pages of the Directory

ACCOUNTANTS

W. L. MISCALLY, C. P. A. J. T. STEPHENSON, C. P. A.

MISCALLY & STEPHENSON

CERTIFIED PUBLIC ACCOUNTANTS

AUDITS SYSTEMS

1117 Atlanta National Bank Bldg. ATLANTA, GEORGIA

GEORGE N. SPRING

ACCOUNTANT

Auditing and Accounting Systems

FINANCIAL INVESTIGATIONS, ETC.

Personal Attention Given to All Engagements

Get the Benefit of a Long, Continuous Practical Experience

1209 Fourth National Bank Building Bell Phone Ivy 3161

JAMES L. RESPESS, C. P. A. SAM J. JOHNSTON, Auditor

JAMES L. RESPESS

CERTIFIED PUBLIC ACCOUNTANT

MEMBER OF
AMERICAN INSTITUTE OF ACCOUNTANTS
GEORGIA SOCIETY OF CERTIFIED PUBLIC ACCOUNTANTS

COMMERCIAL, PUBLIC UTILITIES AND MUNICIPAL

AUDITS and EXAMINATIONS

Cost Accountants

722 Atlanta National Bank Bldg. Bell Phone Main 1805 Atlanta, Ga.

ACCOUNTANTS

AMERICAN AUDIT CO.

F. W. LAFRENTZ, C. P. A., Pres.

Home Office: 100 Broadway, New York City

BRANCHES:

NEW YORK, 35th St. & 5th Av. (Waldorf-Astoria)
BOSTON, Exchange Building
WASHINGTON, Colorado Building
RICHMOND, American National Bank Building
NEW ORLEANS, Maison Blanche
MILWAUKEE, Loan and Trust Building
PHILADELPHIA, Bellevue Court Bldg.
BALTIMORE, Keyser Building
CHICAGO, Marquette Building
SAN FRANCISCO, Mills Building
SCRANTON, PA., Title Building
LONDON, ENGLAND, 50 Gresham St. Bank

Atlanta Branch: 1013-17 Fourth National Bank Building

Bell Phone Main 869 — **C. B. Bidwell, C. P. A., Resident Vice-Pres.**

CHAS. J. BURKE

CERTIFIED PUBLIC ACCOUNTANT

Audits, Investigations, Systems

Trust Co. of Georgia Bldg. — Bell Phone Ivy **4310**

J. H. Drewry, C. P. A.
Phone Wra 810-J

Howard P. Whiddon
Phone Wra 1548-J

DREWRY & WHIDDON

PUBLIC ACCOUNTANTS
AND AUDITORS
SYSTEM EXPERTS

418 Fourth National Bank Bldg. — Atlanta, Georgia

THOS. G. DUNLAP & CO.

Consulting Accountants

AUDITS AND EXAMINATIONS

Systems installed. Income tax returns compiled

511 Hurt Building — Phone Ivy 2415

ACCOUNTANTS

Alonzo Richardson & Company

Certified Public Accountants

Empire Building — Atlanta, Georgia

BELL Ivy 8186 — TELEPHONES — ATLANTA 1611

ADDING MACHINES

DALTON ADDING, LISTING and CALCULATING MACHINE

The Little Ten-Button Keyboard Tells the Story

Fastest for the Expert.

Fastest for the Novice.

Ask for a Demonstration — No Obligation to Buy

O. N. DANA

GEORGIA SALES AGENT

Bell Phone Ivy 4256

1002-3 Empire Building — ATLANTA, GA.

ADDING AND CALCULATING MACHINES

MONROE CALCULATING MACHINE

The machine that not only Adds, but Subtracts, Divides and Multiplies as easily as other machines add.

The simplest and fastest calculating device on the market. Handles small work as well as large. Anyone can operate it; no expert required.

Every operation on the MONROE is DIRECT. No ARBITRARY RULES to remember. SELF CHECKING and PERFECT VISIBILITY at every stage.

Let us prove MONROE superiority—MONROE performance and ECONOMY—on your own work, without cost or obligation to you.

Monroe Calculating Machine Co.

General Offices: Woolworth Bldg., New York

Atlanta Office

1115 Healey Building

JOHN R. RAMSEY, Dist. Sales Manager

ADVERTISING

FRED P. JETER

Southern Manager

WHITEHEAD & HOAG CO.

Advertising Novelties

Brass, Celluloid and Leather Novelties and Souvenirs. Badges, Buttons and Signs of Enamel, Metal, Celluloid and Leather.

312 Empire Building — Phone Ivy 1645

ADVERTISING

MUNN SIGN & ADV. CO.

ANYTHING IN **SIGNS** WE MAKE GOOD

ELECTRIC SIGNS, OUTDOOR ADVERTISING

63 North Broad St. Bell Phone Ivy 826 ATLANTA

AGRICULTURAL IMPLEMENTS

What Every Business Man Wants

LOW COST HAULING—

A SURPRISING amount of money and time is saved by installing **International Motor Trucks**—built to haul any load up to rated capacity at the least expense.

A MOTOR TRUCK THAT LASTS—

All **International Motor Truck** parts that are subject to wear are provided with removable bushings or bearings which can be inexpensively replaced when worn.

There is an **International Motor Truck** of **1,500** or **2,000** lb. capacity to meet your requirements. Call up or come in and see us and arrange for demonstration.

INTERNATIONAL HARVESTER COMPANY OF AMERICA

(INCORPORATED)

120 East Hunter St. Phone Main 4442 ATLANTA, GEORGIA

W. J. Dabney Implement Company

AGRICULTURAL IMPLEMENTS

MACHINERY VEHICLES HARNESS

GASOLINE ENGINES AUTOMOBILES

Office and Salesrooms Telephones Main 1637 and 732

96-98 and 100 S. Forsyth St. ATLANTA, GEORGIA

AGRICULTURAL IMPLEMENTS

JOHN DEERE PLOW CO.

MANUFACTURERS OF

PLOWS, CULTIVATORS, WAGONS, BUGGIES
GAS ENGINES, FEED GRINDERS

A Complete Line of Farm Machinery

See us or write for catalog giving full information.

58 Nelson St. Phone M. 3808 **Atlanta, Ga.**

MOLINE IMPLEMENTS

REDUCE THE DRUDGERY OF FARMING

Our complete line includes every tool needed to prepare the soil, plant, cultivate and market the crop, consisting of Walking Plows (Chilled and Steel), Riding Plows (Sulky and Disc), Disc and Drag Harrows, Pulverizers, One and Two Horse Planters, Walking and Riding Cultivators, Mowers, Rakes and Binders, Hay Loaders, Corn Binders, Grain Drills, Farm Wagons, Manure Spreaders, Fertilizer Sowers, Stalk Cutters.

MOLINE UNIVERSAL TRACTORS

McDonald Pitless Wagon Scales and Commercial Bodies for Ford Cars

SOUTHERN MOLINE PLOW CO. 580 Whitehall St.
PHONES M.852 and 1550

ARTIFICIAL LIMBS

J. E. HANGER, Incorporated

MANUFACTURERS

ARTIFICIAL LIMBS

In Charge J. E. HANGER, JR., Vice President

FACTORIES—*Atlanta, St. Louis, Pittsburgh, Philadelphia, Washington, London, Paris, Lyons.*

Phone Main 3390 **Send for Catalog**

AUTOMOBILE TIRES AND TUBES

J. ELMO GREEN

ALL POPULAR MAKES OF

Automobile Tires and Inner Tubes

SERVICE CARS

837 PEACHTREE (Between 10th and 11th) **PHONE HEMLOCK 1126**

ASBESTOS

ASBESTOS MATERIALS

CLAYTON S. BERRY

Distributor for

KEASBEY & MATTISON COMPANY

46-48 Fairlie St. Phone Ivy 4148

ASBESTOS "CENTURY" SHINGLES

Asbestos Prepared Roofings, Asbestos Packings,
Asbestos and Magnesia Steam Pipe
and Boiler Coverings.

If It's Made of ASBESTOS---We've Got It

ASSOCIATIONS

"Debtor's Fear" "Creditor's Cheer"

"Collect Your Bad Accounts"

"Our System and Service Gets The Money"

Regardless of age of the account or location of the debtor. *We Are Not a Collection Agency.* You handle your own accounts and collect your own money. If it doesn't collect, it doesn't cost one cent.

Phone Us Today---Bell Main 2271

THE CREDITORS' ASSOCIATION

Atlanta National Bank Building

"You Need Us" "We Need You"

W. J. Dabney Implement Company

AGRICULTURAL IMPLEMENTS

MACHINERY VEHICLES HARNESS

GASOLINE ENGINES AUTOMOBILES

Office and Salesrooms Telephones Main 1637 and 732

96-98 and 100 S. Forsyth St. ATLANTA, GEORGIA

AUTOMATIC SPRINKLERS

"Automatic" Sprinkler Protection

One Atlanta Department Office, located in the Candler Building and under the direction of Mr. Mac T. Robertson, is maintained for a single purpose. That purpose is to supply prompt, intelligent and efficient personal service to our customers.

Likewise the "Automatic" Organization is composed of trained men, devoting their energies to a single purpose. That purpose and assured result is the definite removal of the fire hazard.

The time of a competent representative is at your disposal to explain the character of the protection behind the "Automatic" mark. The service of explanation is gratis. The cost of the "Automatic" Sprinkler Protection depends upon your requirements.

"Automatic" Sprinkler Company of America
123 William Street, New York, N. Y.

Department Offices in Principal Cities — Atlanta Department Office, Candler Bldg.

Department Offices
ATLANTA
BALTIMORE
BOSTON
CHARLOTTE
CHICAGO
CINCINNATI
CLEVELAND
GRAND RAPIDS
HARTFORD
MEMPHIS
NEW ORLEANS
NEW YORK
OMAHA
PHILADELPHIA
ST. LOUIS
SYRACUSE

The Globe Automatic Sprinkler Company

INCORPORATED

Contractors for and Manufacturers of Automatic Fire Extinguishing Apparatus

FACTORIES
Philadelphia, Wheeling

507 Trust Company of Georgia Building
ATLANTA, GEORGIA

AUTOMOBILE ACCESSORIES

DOUBLE SEAL RING COMPANY

66½ NORTH FORSYTH STREET

PAT. NOV. 21 1916

Sales Offices: Ft. Worth, Atlanta, San Francisco, Denver, Kansas City, Chicago

Seals the Groove of the Piston

Seals the Walls of the Cylinder

A PERFECT PISTON PACKING RING

BELL TELEPHONE IVY 8253

AUTOMOBILE TIRES AND TUBES

J. ELMO GREEN

ALL POPULAR MAKES OF

Automobile Tires and Inner Tubes

SERVICE CARS

837 PEACHTREE (Between 10th and 11th) — PHONE HEMLOCK 1126

AUTOMOBILES

Auto Tops and Trimmings

Seat Covers

Our stock on this class of material is the most complete in the South. We can please you in workmanship and material

One-Man Top

Our specialty for any make of car. We carry in stock at all times one-man and regular tops to fit different models of Ford cars.

We specialize on recovering tops, using your old frame and making practically a new top

ATLANTA AUTOMOBILE TOP & TRIMMING COMPANY

755-757 Whitehall Street

AUTOMOBILES

John Lottridge Motor Sales Co.

DISTRIBUTORS

Motor Cars and Trucks

MARMON

United States
and
Kissel Trucks

KISSEL KARS

264-266 Peachtree Street **Phone Ivy 558**

Atlanta, Ga.

R. D. POWELL W. T. FRENCH

French-Powell Motor Sales Company

STATE DISTRIBUTORS FOR

National Motor Cars

A complete range of BODY STYLES
in both Twelve and Six-cylinder models

7-Passenger Touring Car
4-Passenger Sport Phaeton
4-Passenger Roadster
7-Passenger Convertible Touring Sedan

Wheelbase 128 Inches

The Six $1995 184 PEACHTREE STREET *The Twelve $2595*

AUTOMOBILES

THAT GOOD GULF GASOLINE

Is a clean, powerful gasoline, manufactured especially for the gasoline motor, from selected high grade crude petroleum under the strict supervision of the most skilled chemists.

It is straight run, containing no kerosene or casing head mixtures, and carefully filtered for the elimination of any foreign matter.

It is used in the United States Navy in its submarines and all other gasoline propelled craft. This, in itself, is the best evidence of its superior quality.

We feel justified in saying there is more power in **That Good Gulf Gasoline.** More power means more mileage at a lower cost, with less carbon, less strain upon your motor and a consequent saving on the general upkeep of your engine.

Put **That Good Gulf Gasoline** in your tank, and feel the exhilaration of **More Power** in your motor.

SUPREME AUTO OIL

is manufactured from selected high grade **Southern-asphalt-base Crude Oil.** You may eliminate much of the carbon troubles by using it exclusively.

Look for the Dealer Displaying the Sign of the Orange Disc

GULF REFINING COMPANY

THE LARGEST INDEPENDENT REFINING COMPANY IN THE WORLD.

MOTOR CHANDLER CARS

J. R. Holland Automobile Co.

INCORPORATED

Distributors — Georgia and Florida

Atlanta, Ga. Jacksonville, Fla. Tampa, Fla.

316-18 Peachtree Street Phone Bell Ivy 2146

AUTOMOBILES

BUY A SELDEN

IT'S ALL TRUCK

$\frac{3}{4}$, 1, 2, $3\frac{1}{2}$,
and
5 Ton

1513
Candler Building

Bell Phone
Ivy 2339

Hubbell-Oakes Motor Co.

DISTRIBUTORS

Sou. Alabama Georgia Florida

YOU GET MORE MILES

1,500 MILES MORE, OR 43 PER CENT.

AJAX TIRES

GUARANTEED
IN WRITING
5,000 MILES

"While Others Are Claiming Quality,
We Are Guaranteeing It."

KING HARDWARE COMPANY

53 PEACHTREE STREET PHONE IVY 3000

DISTRIBUTORS OF AUTOMOBILE HARDWARE

AUTOMOBILES

New South Rubber Company

General Southern Distributors

ALSO

"National" Tires — Guaranteed Extra-Value LOW PRICE

Southern States TUBES

Pure Gum, Extra Heavy—Right Price

AMAZON Laminated TUBES

A GOOD Tube at Under Market Price

NEW SOUTH Bicycle Tires and Bicycle Tubes

Genuine G. & J. Clincher Bicycle Tires. Full Line Auto Tire Sundries and Repair Materials

Kelly-Springfield, Firestone, New South, Carriage Tire Rubber

Office and Warehouse 249 Peachtree Street

BELL PHONE IVY 1165-J

LON CREDELLE

Automobile Supplies

23 Auburn Ave.

ATLANTA, GEORGIA

The "Exide" Battery

For Dependable Starting and Lighting on your Automobile

THE ELECTRIC STORAGE BATTERY CO.

Atlanta Office and Service Station: Corner Peachtree and Baker Sts.

PHONE: Ivy 1241, 1242

AUTOMOBILES

SMITH Form-a-Truck

World's Lowest Hauling Cost
Covers Three Times The Area at One Team Cost

SOUTHERN BRANCH—Corner Hunter and Forsyth Streets ATLANTA, GEORGIA

Largest Exclusive User's Service Station in Southern States

SMITH MOTOR TRUCK CORPORATION OFFICES AND FACTORY *CHICAGO*

ATLANTA PHONE 2945 BELL PHONE Main 591 1743

Established 1905

Southern Auto. & Equipment Co., Inc.

GENERAL REPAIRING

MANUFACTURERS OF

AUTOMOBILE PARTS

92-94 SOUTH FORSYTH STREET

Special Bearings Made to Order

Southern Bearing Co.

[illegible]

E. M. SCHNORR, Manager

Bearings and Ball Bearing Repairs

Complete Stock of All Best Makes of Ball and Roller Bearings

39 Luckie Street Atlanta, Georgia

AUTOMOBILES

ALEXANDER-SEEWALD CO.

DEALERS IN

Automobile Accessories

THE BEST OF EVERYTHING FOR THE AUTOMOBILE

Overland and Oxford Bicycles — Klaxon Service Station

35 NORTH PRYOR STREET. Phone Ivy 3650-3651

ANSLEY GARAGE CO.

The Ansley Garage is leading its business on the SATISFACTORY SERVICE rendered all patrons—that this SERVICE is unrivaled goes without saying—as our business is growing by leaps and bounds.

WE CAN GIVE AUTOMOBILE OWNERS THE MOST COMPLETE GARAGE SERVICE IN ATLANTA. TRY US NIGHT OR DAY WE CAN SERVE YOU. Free office to subscriber [illegible] is a BARGAIN IN EVERY SENSE.

EQUIPMENT.

The mechanical department is equipped with every tool and time-saving device. Every job is under the personal supervision and attention of Mr. Moore. A department of service and repairs of experts for you.

SATISFACTION.

Back of our entire equipment and experience, foundation to the Ansley business is your entire satisfaction. LET US SOLVE YOUR AUTOMOBILE TROUBLES.

ANSLEY GARAGE COMPANY, Incorporated

Phones, Ivy 1186, 1187. Rear Ansley Hotel. Corner Fairlie and James Streets.

The Atlanta Cadillac Company

DISTRIBUTORS OF

Cadillac Motor Cars

Salesroom and Service Station, 183 Peachtree Street

ATLANTA GEORGIA

AUTO TIRE & SERVICE CO.

J. H. MACY W. R. ROBERTS

50 Auburn Ave.
Atlanta, Ga.

Phones
Ivy 1610 Atl. 1650

Distributors
MASON PORTAGE and GOODYEAR TIRES

Expert Vulcanizing — Free Service

AUTOMOBILES

ATLANTA 62 — MAIN 2843

C. C. BAGGS AUTO CO.

FORD AGENTS

South Pryor, near Mitchell Street

Cars Parts Accessories and Service

Ford

BEAUDRY MOTOR CO.

E. G. BEAUDRY, President

AUTHORIZED FORD DEALERS

PHONE MAIN 1123-2245-4285

Office and Salesrooms
169-171 Marietta St.

Garage Entrance
118-120 Walton St.

BELLE ISLE
SERVICE GARAGE

TELEPHONES:
Bell Ivy 166, 298, 2557

3rd and PEACHTREE STREETS

Road Service **Open All Night**

TAXI CABS

JOSEPH G. BLOUNT

DISTRIBUTOR OF

Chalmers and Maxwell Cars

451-453 Peachtree Street

Phone Ivy 4152 - - - ATLANTA

AUTOMOBILES

Buick

VALVE-IN-HEAD
MOTOR CARS
MORE THAN 150 BUICK DEALERS IN
THE SOUTHEASTERN STATES
—UNDER
BUICK MOTOR COMPANY
ATLANTA BRANCH 241-243 Peachtree St.

Capital City Tire & Supply Co.
STAR TIRES DIAMOND
ACCESSORIES, OILS, GREASES
Cord Tire Repairing a Specialty
284 PEACHTREE PHONE BELL IVY 5681

Auto Oil and Gasoline Company
L. CARROLL President
Accessories and Supplies
High Grade Gasoline
Lubricating Oils and
Greases Our Specialty
Bell Phone Ivy 2549
Atlanta Phone 2549
69-71 N. Forsyth St.
Atlanta, Georgia

Diamond Holfast Patch Co., Inc.
AUTOMOBILE TIRE PATCHES
10 AUBURN AVE -.- -.- -.- -.- ATLANTA, GEORGIA
BELL PHONE IVY 3660-J

AUTOMOBILES

PHONE IVY 2399 K. B. PARKER, Prop.

DIXIE RADIATOR CO.

WE SPECIALIZE ON ALL

Makes of Auto Radiators

DON'T FORGET OLD DIXIE

71 IVY STREET

J. M. DOBBS W. A. DOBBS C. W. DOBBS

DOBBS TIRE REPAIR CO.

Vulcanizing and Retreading a Specialty

Automobile Tires and Tubes Sold and Repaired

BELL PHONE IVY 5646

226-228 Peachtree Street, - - - - Atlanta, Ga.

AUTO STORAGE AUTO REPAIRING

Official EISEMANN Service Station

GARAGE

Dube's Auto Service

12 Porter Place Day or Night

ATLANTA, GEORGIA CALL IVY 1969

J. W. HINCHCLIFFE, President

TAXI CABS

TOURING CARS LIMOUSINES

Excelsior Auto Co., Inc.

Office and Stand: Piedmont Hotel, Luckie St. Entrance

Call Tel. Ivy 322 and 3436 Atlanta, Ga.

AUTOMOBILES

Factory & General Offices
Akron, Ohio

Cable Address
"FIRESTONE"

Phone Ivy 1134

251-253 Peachtree St.

ATLANTA, GEORGIA

THE FISK RUBBER COMPANY

OF NEW YORK

FISK TIRES—Tire Sundries

Fabric Tires, Cord Tires, Solid Tires, Bicycle Tires

ATLANTA, GA. BRANCH

489-491 Peachtree St. Phone Ivy 1255 and 1256

Complete Stock and Fisk Service at our Branches in all Principal Cities

BELL TEL. 1756-J

FREE AIR

Georgia Double Tread Tire and Vulcanizing Co.

66 EDGEWOOD AVENUE

Tires Double Treaded, Stitched or Vulcanized

WE CARRY IN STOCK USED TIRES FOR SALE

M. T. MORROW Mgr.

BEST MATERIAL USED

GILBERT'S GARAGE

(SERVICE STATION)

OLDSMOBILE T. C. GILBERT, Mgr. **PAIGE-DETROIT**

Special Oils and Greases

37 E. North Avenue

Phone Ivy 5156

AUTOMOBILES

J. W. GOLDSMITH, JR.

DISTRIBUTOR FOR

Hudson Super-Six Motor Cars
and Dodge Bros. Motor Cars

PHONE IVY 1117

229-235 Peachtree Street — Atlanta, Georgia

Grant Motor Car Co. of Georgia

DISTRIBUTORS OF

1311 Healey Bldg.

GRANT

Bell Phone Ivy 7280

AUTOMOBILES

THOS. R. RAMSAY, Manager — ATLANTA

Hood Tire Company, Inc.

WATERTOWN, MASS.

221 Peachtree St. — **Phone Ivy 4793**

INTERNATIONAL RUBBER CO.

GATES HALF SOLE TIRES

345 PEACHTREE STREET

Guaranteed 3500 miles without puncture. Often run 10 and 15000 miles. Cost less than half the price of tire of equal value, appear as new and ride better. New, of course, but absolutely practical. You will use them eventually; the sooner the better. Our service is complete and we solicit your patronage.

AUTOMOBILES

Johnson-Gewinner Co.

Motor-Car Accessories and Supplies
Bicycles and Supplies

186 PEACHTREE STREET

PHONE IVY 471 ATLANTA

B. M. KAY, Vice-President NATHAN KAY, Secretary L. S. KAY Manager

KAY AUTO SUPPLY CO.

DEALERS IN

EVERYTHING FOR THE AUTOMOBILE

We carry a Large Stock of Accessories and you will find everything marked Reasonable Prices

52 IVY ST Bell Phone Ivy 2776 ATLANTA

KELLY-SPRINGFIELD TIRE CO.

Solid and Pneumatic Tires

Branches in All Principal Cities

233-235 Peachtree St. -:- -:- -:- Atlanta, Georgia

MOORE SUPPLY CO.

AUTO OILS, GREASES, GASOLINE AND ACCESSORIES

Auto Tires and Tubes *Vulcanizing Our Specialty*

Our Motto: "Appreciation and Courtesy"

FREE AIR AND WATER, PROMPT SERVICE

37 Edgewood Ave. Phone Bell Ivy 866

AUTOMOBILES

Motor Transportation in 1000 Lines of Business

W. A. NEAL & SON

DISTRIBUTORS

INDIANA

Motor Trucks

128 Marietta St. Atlanta, Georgia

FREE DELIVERY HENRY J. NORTON, Proprietor

Norton Vulcanizing & Tire Co.

BELL PHONE IVY 5926. ATLANTA 1892

31-33 IVY STREET ATLANTA, GEORGIA

OPEN ALL NIGHT

E. H. ODOM BROS. CO., Inc.

Cars Stored and Repaired

Gear Cutting and Machine Work a Specialty

Sims Magneto Service Station

N.E. Corner Fairlie and James
ATLANTA, GEORGIA

Telephone Ivy 1762

45 AUBURN AVE.

O'KELLEY & WALKER DISTRIBUTORS

AUTOMOBILES

OZBURN-ABSTON & COMPANY

DISTRIBUTORS AND JOBBERS

AUTOMOBILE ACCESSORIES

EXCLUSIVE DISTRIBUTORS

Bosch Magnetos, Stromberg Carburetors, Annular Ball Bearings, Raybestos Brake Linings, Leak Proof Piston Rings, Gray & Davis Ford Starters, Veedol Oil, White Star Oil, Moto-Meters

E. H. BAUGHMAN, Manager

397 PEACHTREE ST.
ATLANTA, GA.

FREE ROAD SERVICE

TO USERS

UNITED STATES TIRES

OPEN EVERY HOUR IN THE YEAR

Ivy 65 EXPERT VULCANIZING Atlanta 700

QUICK TIRE SERVICE, Inc.

PEACHTREE AT BAKER STREET

PRICHARD-ORR SALES CO.

AUTHORIZED DEALERS

CARS
EAST POINT
Phone E. P. 238

Ford
THE UNIVERSAL CAR

PARTS
WEST END
Phone West 95

We use only genuine Ford Parts. Beware of Imitations.

EAST POINT GEORGIA

Automobile and Truck **TIRES**

Republic Mechanical Rubber Goods
BELTING—HOSE—PACKING

THE REPUBLIC RUBBER CORP.

Republic STAGGARD Tread Tires

REPUBLIC SOLID TIRES

237 Peachtree St. Bell Phone Ivy 5386-5387

AUTOMOBILES

Office Phone Main 1140 Night Phone Ivy 4001-L

$385.00 and a new or used Ford Chassis Makes a Better Guaranteed One Ton Truck

Shearer Bros. Machine Shop

Machinery and Automobile Repairing, Autogenous Welding

Agents for

THE KELLEY CONVERTIBLE AUTO TRUCK

Shaft Drive (no chains) Internal Gear

J. M. SHEARER
Agent and Manager

249 Marietta Street
ATLANTA, GA.

DAY AND NIGHT STORAGE

BELL PHONES IVY 4281
RESIDENCE 3161

Jesse B. Simmons Company

SPECIAL SERVICE ON

Cadillac, Chevrolet, Reo, Hudson and Buick Cars

General Auto Repairing Expert Mechanics

REAR 95 NORTH PRYOR ST., -:- -:- ATLANTA, GA.

AGENTS FOR

Buick

and

Pierce-Arrow

Coach Work on Automobiles

JOHN M. SMITH CO., 120-122-124 Auburn Ave.

Telephones: Bell Ivy 1316-1317

Southern Dorris Company

GARAGE

and Service Station

Bell Phone Main 198 53 Courtland Street Viaduct

AUTOMOBILES

Southern Nash Motor Company

DISTRIBUTORS

Nash Passenger Cars and Trucks

PHONE IVY 8429

46 East North Avenue — Atlanta, Georgia

AUTOMOBILES STORED

F. M. STEWART

Commodious and Convenient Garage

181 MARIETTA STREET

Phone Main 731 — ATLANTA

The

Studebaker

Established 1852

CORPORATION OF AMERICA

AUTOMOBILES

ATLANTA BRANCH
245 Peachtree Street

STUTZ

CHAMPION IN APPEARANCE, CONSTRUCTION AND PERFORMANCE

All models carry 16 valve, four cylinder motors. Equipped with Bosch High Tension Magneto Ignition.

6-7 Passenger Touring	*$2750.00*	*2 Passenger Roadster*	*$2550.00*
4 Passenger Club	*$2650.00*	*2 Passenger Bear Cat Speedster*	*$2550.00*

F. O. B. Factory

STUTZ COMPANY OF GEORGIA

224 Peachtree Street — Bell Phone Ivy 7346 — WALTER BEERMANN, Distributor

STUTZ

AUTOMOBILES

WEST AUTO TOP

SAM WEST, Manager

We Trim Anything
On Wheels

271 Marietta Street Phone Main 2917

WILLYS-OVERLAND, (Inc.)

OVERLAND WILLYS-KNIGHT

Automobiles

469 Peachtree Telephone Ivy 4270

AWNINGS

M. D. & H. L. SMITH CO.

Tents, Awnings, Sleeping Porches, Tarpaulins,
Wedding Canopies and Crash

Camp and Lawn Furniture *Camping Outfits for Sale or Rent*

Bell Phone Main 2400
Atl. Phone 1606

136½ Marietta Street

THIS DIRECTORY

REPRESENTS THE CITY and ITS
BUSINESS INTERESTS

Are You Doing Your Share?

BANKS AND BANKERS

A Bank Account

Safeguards your money. Helps you save money.
Helps your credit standing.
Gives a free draft and certified check service.
Gives free service on collecting checks and drafts.

4% on savings accounts. 3% on checking accounts having balances of more than $500.

ATLANTA TRUST COMPANY
110 Peachtree Street

Central Bank & Trust Corporation

CANDLER BUILDING ATLANTA, GEORGIA

Capital, Surplus and Profits $1,650,000
Deposits $8,500,000

ASA G. CANDLER, President

JOHN S. OWENS	Vice President	A. P. COLES	Vice President
WALTER T. CANDLER	Cashier	H. C. REINZ	Asst. to Vice President
CARL H. LEWIS	Asst. Cashier	J. P. WINDSOR	Asst. Cashier
FONVILLE McWHORTER	Asst. Cashier	A. I. STITT	Asst. Cashier

MEMBER FEDERAL RESERVE SYSTEM

BRANCH: MITCHELL AND FORSYTH STREETS.

FARMERS & TRADERS BANK

239 PETERS STREET

A Safe Place to Bank Your Money

DEPOSITS INSURED

Call by to see us that we may explain this great feature to you

4% Paid on Savings and Time Deposits

OFFICERS

W. D. MANLEY, President — P. J. BAKER, V-Pres.
J. R. SMITH, V-Pres. — L. T. CARTER, Cashier

Fourth National Bank

(In Atlanta's Heart. At Five Points)

We are at your Service for Anything in Banking

BANKS AND BANKERS

GEIGER-JONES CO.

CANTON, OHIO

UNDERWRITERS
INDUSTRIAL SECURITIES

Bell Phone Ivy 2337 ATLANTA OFFICE: 1610 Candler Bldg.

Officers
George M. Brown, President
John W. Grant, Vice-President
Joseph E. Bailey, Sec. & Treas.

Directors
George M. Brown — John L. Tye
Fred J. Coolidge — Elijah A. Brown
Arnold Brown — John W. Grant
Fred. B. Jay

Georgia Savings Bank & Trust Company

Atlanta's Oldest Savings Bank

4% Interest Paid *$1.00 Starts The Account*

Tel. Bell Ivy 5127 Grant Building

TAX-FREE
INVESTMENT

BONDS, STOCKS

J. H. Hillsman & Co.

601-5 Empire Bldg. Bell Phone Ivy 433

THE

National City Company

INVESTMENT SECURITIES

NATIONAL CITY BANK BUILDING
NEW YORK

Atlanta Office: 8 Trust Company of Georgia Building

BANKS AND BANKERS

Atlanta National Bank

RESOURCES OVER $21,000,000.00

FOR FIFTY-TWO YEARS the name of the Atlanta National Bank has stood for all that is conservative, progressive and substantial in financial matters.

By adapting our service to the individual needs of each customer, accounts are made of the utmost value to every depositor.

LADIES' COMMERCIAL and SAVINGS ACCOUNTS ARE CORDIALLY INVITED

Safety Deposit Boxes to Rent at $3 per Year and Upwards

OFFICERS

Robert F. Maddox, President
Frank E. Block, Vice-President
James S. Floyd, Vice-President
Geo. R. Donovan, Vice-President
Thos. J. Peeples, Vice-President
J. S. Kennedy, Cashier
J. D. Leitner, Asst. Cashier
D. B. DeSaussure, Asst. Cashier
R. B. Cunningham, Asst. Cashier
Jas. F. Alexander, Asst. Cashier

Wm. HURD HILLYER

Investment Securities

835 Trust Co. of Georgia Bldg. Atlanta, Georgia.

BANKS AND BANKERS

G. ST. AMAND, President ROBT. M. CLAYTON, Vice-President PETER F. CLARKE, Cashier

AMERICAN SAVINGS BANK

(FORMERLY GERMANIA SAVINGS BANK)

Capital, $200,000.00

DIRECTORS:

J. G. St. Amand — E. W. Barker — Isaac H. Haas
R. M. Clayton — Wm. M. Francis — Louis Gaertner
Peter F. Clarke

Corner Broad and Alabama Streets ATLANTA, GA.

Atlanta Banking and Savings Company

REAL ESTATE LOANS
A SPECIALTY

215-216 Atlanta National Bank Building
Atlanta, Georgia

Wm. J. DAVIS, President — GEO. A. CAMPBELL, Cashier
J. CARROLL PAYNE, Vice-President — PAYNE & JONES, Attorneys

Atlanta Loan and Saving Company

502-6 Candler Building

SMALL LOANS

OFFICERS

W. Woods White, Pres. — H. N. Randolph, General Counsel
T. R. Sewell, 1st. Vice-Pres. — Lott Warren, Asst. to the President
V. H. Kriegshaber, 2d. Vice-Pres. — R. O. Middleton, Actg. Cashier

DIRECTORS

C. B. Bidwell, Jno. A. Boyce, J. Epps Brown, Jos. F. Burke, E. C. Calaway, H. B. Durand, Leon Epton, Chas. K. Green, Francis E. Kamper, V. H. Kriegshaber, J. C. Legge, M. Elmo Massengale, Frederic Morgan, F. J. Paris, J. Carroll Payne, H. N. Randolph, T. R. Sewell, R. S. Wesson, W. Woods White, Jno. B. Whitner, W. B. Wilkinson.

LOANS made at 8% per annum, repayable in easy installments, on personal endorsement.

EDWARD C. PETERS, President JAMES W. ENGLISH, Vice-Pres. JOHN K. OTTLEY, Treas.

Atlanta Savings Bank

Dealer in Mortgage

Real Estate Loans---Purchase-Money Notes Bought

GEO. L. WORD, Special Agent

206 Fourth National Bank Building

BANKS AND BANKERS

ROBY ROBINSON, President — H. L. MORRIS, Secretary and Treasurer

The Robinson-Humphrey Co.

MUNICIPAL AND CORPORATION BONDS

906 Third National Bank Building

Phone Ivy 316 — Atlanta, Ga.

OFFICERS

E. WHITHROP, President
JNO. E. MURPHY, Vice President
J. N. GODDARD, Vice President
J. H. HUNNICUTT, Vice President
WM. C. WARRIAR, Vice President
GEO. B. PRESTERON, Secretary & Treasurer
J. S. McDONALD, Trust Officer
J. J. GOODRUM, JR., Manager Bond Dept.
ALBERT FITZGERALD, Asst. Sec'y & Treas.
J. WHITWELL SEGAR, Asst. Trust Officer

TRUST COMPANY OF GEORGIA

ATLANTA

Capital and Surplus $2,000,000.00

INTEREST PAID ON SAVINGS AND TIME DEPOSITS

INVESTMENT SECURITIES

SAFE DEPOSIT VAULTS

ACTS AS EXECUTOR, GUARDIAN AND TRUSTEE

BATTERIES

The Prest-O-Lite Co., Inc.

Prest-O-Lite Dissolved Acetylene

DEEP DRAWN SEAMLESS STEEL SHELLS AND CYLINDERS
PRESSED, SPUN AND DRAWN STEEL SHAPES

Prest-O-Lites in Various Sizes for Lighting, Oxy-Acetylene Welding and Cutting and all Commercial Purposes

The Prest-O-Lite Storage Battery

PHONE IVY 2618 IVY 2633 — 230 Peachtree St., ATLANTA, GA.

Your Advertisement Here

Would Be Constantly Before The Public The Buyers—Twenty-four Hours a Day—Three Hundred and Sixty-five Days a Year—Every Year.

Think it Over

BED MANUFACTURERS

"Fulton" Beds
are
Good Beds

Buy

"FULTON" STEEL BEDS

MADE IN ATLANTA

They are Sanitary, Durable and of smoothest Finish.

They are made in Atlanta, by Atlanta people, with Atlanta money; and sold by Every Good Dealer in Atlanta.

Ask for them by name, and insist on getting them. We guarantee every one.

Fulton Metal Bed Mfg. Co.

41-51 Ridge Avenue — Bell Phone Main 82-J

EXCELSIOR AND WOOD WOOL

Quick Delivery by Auto Truck
Quality and Price Guaranteed

BICYCLES

J. L. CALDWELL

BICYCLES and BICYCLE SUPPLIES

EXCLUSIVE AGENT FOR

Pope, Columbia and Rambler Bicycles

104 Edgewood Avenue — Tel. Bell Ivy 5260

C. W. THOMAS — *F. B. McWHORTER*

Southern Cycle & Supply Co.

64 North Pryor Street

DEALERS IN

New and Second Hand Bicycles and Supplies

Our Repair Department, Under Our Personal Supervision, Guarantees You Absolute Satisfaction, Both as to Work and Price. Call by and Inspect Our Line. We Can Save You Money.

WHEN IN NEED OF REPAIR WORK, GIVE US A TRIAL. IT WILL BE APPRECIATED.

PHONE IVY 8572

BILLIARD SUPPLIES

ATLANTA BILLIARD SUPPLY COMPANY

DEALERS IN

Billiard Tables
Billiard Supplies
Chalk Tips and
Rubber Cushions

Metal Wire Furniture
Mops, Brushes, Cuspidors and
Leather Goods

Mail Orders Given Prompt Attention.

73 S. BROAD STREET — **ATLANTA, GEORGIA**

The Brunswick-Balke-Collender Co.

CHICAGO. NEW YORK. CINCINNATI

BILLIARD and POCKET BILLIARD TABLES

Bowling Alleys. Cigar Store Fixtures
Brunswick Phonographs. Auto Tires

BILLIARD AND BOWLING ACCESSORIES

Atlanta Branch, 38 Luckie Street — Phone Bell Ivy 2296

BOILERS

ESTABLISHED 1888

OFFICE
BELL PHONE Main 1441

RESIDENCE
BELL PHONE D[illegible] 8491L

J. J. FINNIGAN CO., Inc.

Boiler Makers, Tank and Sheet Iron Work

Manufacturers of the
VERINTENA MAGAZINE FURNACE
FOR HOT WATER, VAPOR OR STEAM HEATING
22, 24, 26 and 37 MEANS STREET
ATLANTA, GA.

Special Attention Given to All Kinds of Repair Work

BOILER MAKERS

Fire Escapes and Stairways

Estimates Cheerfully Furnished

We build Steel Tanks, Smoke Stacks and All Classes of Sheet Iron Work, Wrought Iron Grating, Window Guards and Steel Stairways.

E. J. Lynch & Company

Boiler Makers and Sheet Iron Workers

Boiler Repair Work a Specialty

Second Hand Boilers Bought and Sold

Works:
Lindsey St. and A. B. & A. Ry.
ATLANTA, GA.

Bell Phone Main 2042
Residence: Bell Phone Main 3755 J

BOILER MANUFACTURERS

The Babcock & Wilcox Co.

BUILDERS OF

BABCOCK & WILSON STIRLING RUST

Water Tube Steam Boilers, Steam Superheaters, Mechanical Stokers

Over 21,000,000 Horse Power of Boilers Installed Throughout the World

SOUTHEASTERN SALES OFFICE
1132 Candler Building ATLANTA, GA.

GENERAL OFFICE
85 LIBERTY ST. NEW YORK

BOOKS AND STATIONERS

Columbian Book & Stationery Co.

WHOLESALE AND RETAIL DEALERS IN

BOOKS, STATIONERY and OFFICE SUPPLIES

SCHOOL BOOKS and SUPPLIES, PICTURE FRAMING

We Supply Any Book Published

39 South Broad Street — Phone Main 459

J. C. GAFAN, Manager

SOUTHERN BOOK CONCERN

71 Whitehall Street — Bell Phone Main 1822

BOOKS, STATIONERY, PICTURES

OFFICE SUPPLIES

Frames Made to Order

Gifts in the Newest Novelties

Party Favors For all Occasions

GAMES Books for Children

We Will Get Any Book You Want

BOX MANUFACTURERS

DIXIE PAPER & BOX CO.

Manufacturers of

PAPER BOXES

BAGS AND NOVELTIES

Bell Phone Main 849 — 89 Peters St., ATLANTA

Bell Main 3468 — PHONES — Atlanta 885

Hightower Box & Tank Company

MANUFACTURERS OF

Wooden Boxes, Water Tanks and Silos

SODA WATER BOXES A SPECIALTY

Humphries and Glenn Streets — ATLANTA, GEORGIA

BROKERS

ROBINSON CODE
HAY AND GRAIN CODE

COTTON SEED MEAL
AND HULLS

W P. DUNN

Wholesale Brokerage and Commission Flour,
Grain, Hay Mill Feeds

702 TRUST CO. OF GEORGIA BUILDING

BELL 'PHONE IVY 7147 ATLANTA, GA.

BRUSH MANUFACTURERS

WE KEEP
THE WORLD
CLEAN

We Manufacture all kinds of Brushes, Mops, Dusters
For Household and Institutional Uses
Our Factory to Customer Plan Saves You Money. Why Not Investigate?

22 RHODES BUILDING **FULLER BRUSH CO., Inc.** ATLANTA, GEORGIA

BUILDERS

Bell Phone Ivy 2893 Atlanta Phone 3147-B

ALEX. D. HAMILTON

CONTRACTOR AND BUILDER

"I BUILD GOOD HOUSES"

69 Ivy Street

THE waste basket is the grave of millions of dollars worth of advertising every year. Keep YOUR advertising out of the waste basket by using mediums that are not thrown away. The City Directory is on the job 365 days in the year and no level headed man will think of the waste basket and the City Directory at the same time.

BUILDERS

Carter Bank & Store Fixture Co.

MANUFACTURERS OF

Bank, Store and Office Fixtures

SHOWCASES

Hardwood Interior Finish

158-166 Luckie Street

Bell Phone Main 3268

CHAS. KRUEGER, Pres. & Treas.
A. W. FALKENBURG, Sec. & Mgr.

Bell Phone Main 3849

The Krueger Manufacturing Company

MANUFACTURERS OF

HIGH GRADE BANK FIXTURES

Store Fixtures, Hardwood Interior Finish, Special Furniture, Etc.

ATLANTA, GEORGIA

BUILDERS

Atlanta Crushed Stone Co.

Road Material — Paving Stone
Granite — Sand

Quarry, Stockbridge Georgia

Atlanta Office: 918 Healey Building — Phone Bell Ivy 8266

W. B. BARNETT, "The Roof Doctor" — T. D. NEILON

Atlanta Roofing & Plumbing Co.

REPAIR WORK A SPECIALTY

242 Hemphill Ave. — Phone Bell Ivy 7238

A. P. BURKE, Pres. & General Manager — P. W. JOHNSON, Vice-President

Atlanta Sand and Supply Co.

(INCORPORATED)

SAND AND CRUSHED STONE

OFFICE AND YARD
375 DECATUR STREET

SAND — BUILDING, CONCRETE, BEVELING, FILTERING AND GRANITE — CRUSHED STONE

Lime, Cement and Plaster

Bell Phone Main 890 — Atlanta Phone 1190

Atlanta Terra Cotta Co.

Third National Bank Building

MANUFACTURERS OF

ARCHITECTURAL TERRA COTTA

SEND FOR OUR BOOKLET

Atlanta Terra Cotta Store Fronts and Stock Material

BELL PHONE IVY 383

BUILDERS

ATLANTA TILE CO.

MANUFACTURERS OF

HEXAGON TILE WALKS, CEMENT BLOCKS

Concrete Work of All Kinds

123 Central Avenue Bell Phone Main 201 ATLANTA

R. O. CAMPBELL COAL CO.

BUILDERS' SUPPLIES

Lime, Cement, Plaster, Etc.

DISTRIBUTORS FOR

The Philip Carey Company's

Roofings and Asfaltslate Shingles Asbestos and 85% Magnesia Products

Ceil-Board, Etc.

OFFICE
232 MARIETTA ST

PHONES
Bell Ivy 7881 Atlanta 119

Carolina Portland Cement Co.

WHOLESALE LUMBER

ACME PLASTER, KEYSTONE WHITE LIME

Standard Portland Cement

All Kinds of Building Materials

CORNER MOORE AND DECATUR STREETS AND SOUTHERN RAILWAY

182 South Forsyth Street Bell Phone Main 1525

THOS. J. DAY, Jr.

GENERAL CONTRACTOR

Store Fronts
Store Fixtures
Partitions
Shelving

Home Repairs
Plastering
Cement Work
Brick Work

House Painting
Tinting
Carpenter Work
Cabinet Work

No Job Too Small

Workmen Furnished By The Hour Estimates Cheerfully Given

BUILDERS

J. A. FISCHER

CONTRACTOR and BUILDER

"I BUILD GOOD HOUSES"

1516 Healey Building — Phone Ivy 578

HARDWOOD FLOORS
Wood Mosaic Co., New Albany, Ind.

PARQUETRY FLOORS
Wood Mosaic Co., Rochester, N. Y.

JOS. F. GARDNER

METAL WEATHER STRIPS, BRASS RAILINGS
BRONZE SIGNS AND TABLETS

CIN-MAN-CO METAL and E Z SLIDE WOOD FRAME SCREENS
Cincinnati Fly Screen Co., Cincinnati, Ohio

ORNAMENTAL IRON and BRONZE WIRE WINDOW GUARDS
Cincinnati Manufacturing Co., Cincinnati, Ohio

307 Peachtree St. — ATLANTA, GA.

MILES & BRADT COMPANY

CONTRACTORS

800 AUSTELL BUILDING

PHONE MAIN 766

C. B. MYERS CONSTRUCTION CO.

GENERAL CONTRACTORS

RESIDENCES — CONCRETE CONSTRUCTION — WATER WORKS
WAREHOUSES — MANUFACTURING PLANTS — SEWER SYSTEMS

Work Handled on a Fixed Per Cent. or Cost Plus a Fixed Sum

Empire Building — Bell Telephone Ivy 8367 — Atlanta, Georgia

BUILDERS

PADGETT & SON

General Contractors

416 Peters Building

Atlanta, Ga.

C. SHELVERTON

BUILDER

619 Fourth National Bank Building

Phone Ivy 4713.

R. M. WALKER

ENGINEER AND CONTRACTOR

Member Atlanta Builders' Exchange

712 & 713 Grant Building

Phone Ivy 3635

Atlanta, Ga.

BUILDERS' SUPPLIES

Empire Glass and Decoration Company

BEVELED PLATE GLASS, MIRRORS and RESILVERING

COPPER AND METALLIC SASH OF ALL KINDS

ESTABLISHED IN ATLANTA 1880

DESIGNERS AND MANUFACTURERS OF

LEADED ART GLASS

F. A. BISHOP, Proprietor

148-150 Edgewood Ave.

Bell Phone Ivy 7747

BUILDERS' SUPPLIES

ESTABLISHED 38 YEARS

C. P. MURPHY'S SONS

DIXIE'S RELIABLE ROOFERS

Gravel and Slag Roofing
Mastic Asphalt Floors
Tar Concrete Floors

SLATE SURFACED ROLL ROOFING
ASPHALT SLATE SHINGLES—REX
PROMENADE TILE ROOFS
PARADUX PORCH ROOFS
RUBBER ROOFING
TARRED FELT
PITCH
TAR

GENERAL OFFICE AND WAREHOUSE
571 WHITEHALL STREET
BELL PHONE MAIN 185

Atlanta, Ga.

Pine Mountain Granite Company

Lithonia Light Gray Granite

Cut Stone, Curbing, Paving Blocks, Rubble
Crushed Stone—All Sizes

Office: 806 Central Bldg. Pine Mountain Quarries, Lithonia, Ga.

BELL PHONE Main 3666 ATLANTA, GEORGIA

F. GRAHAM WILLIAMS

ANY KIND BRICK ANY PRICE

CO.

INDIANA LIME STONE

GANDLER BUILDING BELL PHONE IVY 370

BUILDING MATERIAL

C. B. BEAULLIEU A. W. APPLEWHITE

Beaullieu & Applewhite

Manufacturers' Agents
Highest Grade Building Materials
and Specialties

Architectural Terra Cotta, Atchison Revolving Doors, Fenestra Steel Sash. Hollow Steel Doors and Trim, Hollow Metal Windows, Kalamein Doors, Windows and Trim, Structural Steel, Cast and Ornamental Iron, Metal Weather Strip, Window Screens, Sidewalk Lights, Ludowici-Celadon Roofing Tile, Steel Lockers and Wardrobes.

1317 Third National Bank Building
Phone Ivy 1754.

BUILDING MATERIAL

FRANK G. LAKE

MANUFACTURER AND DEALER IN

Rough and Dressed Long Leaf Yellow
Pine Lumber, Timbers, Shingles,
Laths, Flooring, Ceiling, etc.

OFFICE: 20 Walton Street, Grant Building
Retail Yard Hunter and Elliott Sts., Southern Ry.
ATLANTA, -:- GEORGIA

CHAS. E. SCIPLE CHAS. M. SCIPLE

SCIPLE SONS

LIME, CEMENTS, PLASTER

Slate Covered Asphalt Shingles
and Roll Roofings
and other
BUILDERS SUPPLIES
COAL

OFFICE
1101-2-3 Third Nat. Bank Bldg.

PHONES
Bell Ivy 483 M. 923 Atl. 203 and 285

ATLANTA, GEORGIA

BUILDING MATERIAL

HILL R. HUFFMAN CO.

Fire Proof Building Material

Structural Steel

Ornamental Iron and Bronze

507 Candler Building ATLANTA, GA.

V. H. KRIEGSHABER & SON

BUILDING SUPPLIES

Lime, Cement, Plaster, Brick, Sewer Pipe, Fireproofing

OFFICES: 814-815-834 Candler Building
BELL PHONE IVY 871 ATLANTA 3105-A

WAREHOUSE: St Charles Avenue and Southern R. R.
BELL PHONE HEMLOCK 885 ATLANTA 3108-B

GEO. F. EUBANKS MANTEL CO.

MANUFACTURERS AND DEALERS

Mantels, Tile, Grates, Gas and Electric Fixtures

Phone Bell Main 1764

76 Marietta Street ATLANTA, GA.

R. L. POLK & CO.

NEW YORK DETROIT CHICAGO

We furnish accurate up-to-the-minute

L I S T S

Any Business
Any Locality

BUILDING MATERIAL

Pattillo Lumber Company

Lumber and Mill Work

Main Office, Factory and Yards, Highland Ave.
and Elizabeth Street Copenhill

Sales Office, Peters Building BOTH TELEPHONES

BUSINESS CHANCES

Lightfoot & Lightfoot

BUSINESS OPPORTUNITIES

REAL ESTATE LOANS

317 Peters Building Bell Phone Main 517 Atlanta, Georgia

CABINET MAKERS

PRICE & THOMAS

CARPENTERS AND WOODWORKERS

Have a little planing mill outfit at 62 N. Pryor St. 1 minute from 5 points
They get out all kinds of Small Orders of Lumber

HANDFULLS
SHOULDER LOADS } ORDERS OF LUMBER
SPECIAL SMALL

FLY SCREENS TO ORDER

Office, Sales Room, Uptown Mill and Carpenter Shop
62 N. Pryor St. Bell Phone Ivy 4203

Screen Factory
86 E. Cain St.

The most progressive business men advertise in the City Directory ←

IN WHICH CLASS ARE YOU?

Think It Over and Send for Our Representative

CARPET CLEANING

Dixie Carpet & Rug Cleaning Works

G. D. CROUCH, Proprietor

RUGS and CARPETS CLEANED

BY

MOST MODERN METHODS

Phone us and we will call for and deliver the Renovated Goods on short notice and at prices that will please you

Phone Bell Ivy 5810 — 107 Mills St., ATLANTA

CHEMISTS

The Picard-Law Co.

"The South's Leading Chemists"

EXPERTS IN ALL LINES OF INDUSTRIAL CHEMISTRY

BRING US YOUR PROBLEMS

65½ Walton Street — Phone Bell Ivy 1533

N. P. Pratt Laboratory

ANALYTICAL AND MANUFACTURING CHEMISTS

Manufacturers Carbonic Acid Gas

Epsom Salts

90 Auburn Avenue — *Bell Phone Ivy 2176*

CHINA AND GLASSWARE

Leading Store **30 Years in Atlanta** Largest Stock

China—Cut Glass—Art Ware

Most Appropriate Wedding Gifts

See Our Open Stock Dinnerware

Embracing Every Standard Pattern

DOBBS & WEY CO.

57 North Pryor St. Near Lowry National Bank

CHIROPRACTORS

Dr. J. F. Schirmer

CHIROPRACTOR

Nearly every kind of disease is permanently eliminated through the Drugless Science of Chiropractic which removes the cause.

Rooms 301-302 Foote & Davies Bldg., Edgewood Ave. and Pryor St.

Bell Phone Ivy 4749 OFFICE HOURS: 9 to 12 and 2 to 5

CIVIL ENGINEERS

B. M. HALL, Member Am. Soc. CE. and Am. Inst. ME. — W. E. HALL, Assoc. M. Am. Soc. CE. — B. M. HALL, Jr., Assoc. M. Am. Soc. CE.

B. M. Hall & Sons

Civil, Mining and Hydraulic Engineers

SUCCESSORS TO HALL BROS. Offices: Peters Bldg., ATLANTA, GA.

Advertisers Who Know

That which makes any advertiser's approval worth while is the prominence he has attained in his particular line of work.

The advertisers in the Directory are competent judges on the subject of advertising mediums—the fact that they approve of Directory advertising is evidenced by their continued patronage.

THE ATLANTA DIRECTORY CO.

CLOTHING

WALTER BLACKSTOCK JAMES G. HALE WM. WATTS MORGAN

Blackstock-Hale & Morgan

Clothing, Hats and
Men's Furnishings

Bell Phone Main 4897 -:- -:- -:- 16 Marietta Street

ATLANTA, GA

J. FOX, JR. BERT L. FOX

QUALITY FIRST

THE BOYS' SHOP

FOX & COMPANY

Outfitters Exclusively

To Boys and Children

6 Whitehall Street
ATLANTA

Bell Phone Main 2198

CARLTON SHOE & CLO. CO.

36 Whitehall Street

The home of Alfred Benjamin's "Correct Clothes for Men" Also, we have the sole agency in Atlanta for the celebrated Hanan Shoes for both men and women.

Complete line of Men's Hats, Furnishings and Military Apparel.

Men's, Women's and Children's Shoes.

The sign of the best clothes made

Hart Schaffner & Marx

Suits and Overcoats

Hart Schaffner & Marx

Atlanta home of Nettleton and Howard and Foster fine shoes.
Stetson hats, Earl & Wilson shirts and collars.
Arrow collars and dress shirts and other good things.

Founded 1886 **DANIEL BROS. CO.** 45 to 49 Peachtree

CLOTHING

OUTFITTERS TO MEN AND BOYS

Anticipating the wants of men for half a century gives us keen insight to the requirements of a discriminating public

The Daylight Corner

EISEMAN'S

50 YEARS IN ATLANTA

One Whitehall Street

HIRSCH BROS.

THE POPULAR

Head to Foot Outfitters

CARRYING LARGE STOCKS OF

Fashionable Furnishings

For Fastidious Folks

Phones: Main 249 and 3411 *44 WHITEHALL ST*

Wear Your Own Clothes

Choose them from the large, well selected assortment at MUSE'S, where you may individualize. We have *your* style.

Geo Muse Clothing Co

HEADQUARTERS for high grade Clothing, Hats, Shoes, Furnishings, Sporting Goods and Military Supplies and Regulation Apparel.

Store conveniently located at 37-39 Peachtree St.

PARKS-CHAMBERS-HARDWICK CO.

COAL

ATLANTIC ICE & COAL CORPORATION

WHOLESALE RETAIL **COAL** **ANTHRACITE BITUMINOUS**

OFFICE: 15 COLLINS ST

BELL PHONE MAIN 1900-1904 **ATLANTA, GA.**

COAL

EVERY ORDER

you send us for coal receives prompt and careful attention. We have every size coal, suitable for furnace, stove, grate or range, and

ALL OUR COAL

is of dependable quality. It will burn bright and clear—right down to ashes.

How much shall we send you?

TEMPLEMAN COAL COMPANY

358 Marietta Street

Bell Phone Main 771 ATLANTA, GEORGIA Atlanta 530

From 30 to 50 Per Cent

of the information in the **Directory** of a city or town changes each year Did you know this? For this reason is it not money saved to have the latest information handy? The only way to do is to have the **Latest City Directory.**

COAL AND WOOD

CITY COAL CO.

HANDLES THE BEST COALS FOR THE LEAST MONEY

Give us your next Order

Phones 3546 **426 Marietta St.**

COAL AND WOOD

WILTON JELLICO
COAL

Rescreened in Atlanta
No Dirt No Slack

Jellico Coal Co.
54-A Peachtree Street
W. D. MOORE, Manager Phones: Bell Ivy 1585 Atlanta 3868

PIEDMONT COAL CO.

RETAIL DEALERS IN
HIGHEST GRADES OF COAL
AT LOWEST PRICES

PROMPT DELIVERY AT ALL TIMES

Bell Phone Main 1023 H. A. Almand, Pres. 109 W Mitchell St.

COLLECTIONS

Special Correspondents in all Parts of the World

Collections and Adjustments Everywhere

Creditors Mercantile and Adjustment Agency
AFFILIATED WITH THE CO-OPERATIVE BUREAU OF THE AMERICAN COLLECTION SERVICE
OVER 200 OFFICES

Our Specialty: Collections and Adjustments. 12 Years Scientific Application

We Collect Accounts for Anybody Against Anybody
Ask for Terms

Rooms 712 Second Floor
Trust Company of Georgia Building
Formerly Equitable Bldg.

Phone Bell Ivy 2055
Atlanta, Georgia

Mercantile Adjustment Co.

BENEDICT KOBAK ATTORNEY AT LAW

Collections, Adjustments and Compositions
in Atlanta and anywhere in the Country

Office: 622 Healey Bldg. *Bell Phone Ivy 3563*

CONTRACTORS

B. T. BROOKS, President J. L. BROOKS, Vice-Pres. & Gen. Mgr. F. E. CALLAWAY, Secy. & Treas.

BROOKS-CALLAWAY COMPANY

CONTRACTORS

Railroad & General Construction

Bell Phone Ivy 8539 1111-12 Healey Bldg., ATLANTA, GA.

G. W. COOPER
Bell Main 2237

W. A. PURSLEY
West 1619-J

COOPER & PURSLEY

CONTRACTING, BUILDING AND REPAIRING

43-45 West Hunter Street

Office Phone
MAIN 5490

ATLANTA, GA.

M. G. NORRIS

CONTRACTOR AND BUILDER

Apartment Houses a Specialty

008 Hurt Building Bell Phone Ivy 7424 or 6855 Atlanta, Ga.

DON'T USE AN OLD DIRECTORY....

You would not think of using a last year's calendar, or reading a newspaper a week old. Why an old Directory? Buy a new DIRECTORY as soon as issued or you are liable to lose more time than you can well afford.

CONTRACTORS

WALTER R. VOYLES, Business Manager — ERNEST E. PANTHER

SULPHURIC ACID PLANTS CONSTRUCTED COMPLETE

Voyles & Panther

Practical Lead Burners and Contractors

COMPETENT MEN FURNISHED ON SHORT NOTICE

CORRESPONDENCE SOLICITED

LOCAL AND LONG DISTANT PHONE CONNECTIONS — **Bell Phone Ivy 984** — P. O. BOX No. 806 ATLANTA, GA.

COTTON MERCHANTS

KENAN, McKAY & SPEIR

INCORPORATED

Cotton, Linters and Waste

24 1-2 LUCKIE ST — P. O. Box 993

Bell Phone Ivy 3664 — ATLANTA, GA. — *Long Distance M. 9948*

MEMBERS *Interstate Cotton Seed Crushers Association*
Georgia Cotton Seed Crushers Association
Alabama Cotton Seed Crushers Association
Atlanta Commercial Exchange

COTTON SEED PRODUCTS

THE SOUTHERN COTTON OIL COMPANY

COTTON SEED PRODUCTS — **HIGH GRADE FERTILIZERS**

District Office

1115 to 1128 Empire Building — **Oil Mill at Ft. McPherson**

COURT REPORTER

William Calhoun Massey

Shorthand Reporter

Court Reporter, Commissioner to Take Depositions

Notary Public State of Georgia

Specialties: Conventions, Depositions, Fraternal Trials, Courts Martial, Investigations, Etc.

TWENTY-SIX YEARS A REPORTER

Office, 203 Court House, Atlanta, Georgia — Res. Phone: Bell Decatur 568, Bus. Phone: Bell Main 2100

DANCING ACADEMY

DANCING

Do you dance? If Not, would you like to learn? **LANE'S 217½ Peachtree St.** will teach you the latest steps. Six years in Atlanta means—Established, reliable, efficient, up-to-date.

Private lessons any hour by appointment. Night classes. Practice in dancing afternoons and nights. Free to pupils. Lady and gentleman instructor. Two ballrooms, can be used as one. Dancing space for 500, will rent by hour, day or night for practice or private dances.

WRITE OR PHONE IVY 5786 FOR DESCRIPTIVE FOLDER.

DENTAL LABORATORIES

A Laboratory that continuously fulfills the demands of Georgia Leading Dentists

Hutchinson-Pickett Company, Inc.

(Successors to Dalwood Laboratory)

Specialists in Prosthetic Dentistry and Manufacturers of CROWNS, BRIDGES, CASTINGS, and PLATE WORK FOR THE PROFESSION

Prompt Service. High Class Work. Write for Estimate

830-31 Healey Building **Atlanta**

DETECTIVES

PINKERTON'S NATIONAL DETECTIVE AGENCY

FOUNDED BY ALLAN PINKERTON, 1850

Wm. A. Pinkerton, Principal, Chicago — Allan Pinkerton, Principal, New York — Geo. D. Bangs, Gen'l Mgr., New York

35 OFFICES

ALL UNDER ONE MANAGEMENT

New York	Philadelphia	Chicago	Denver	San Francisco
Buffalo	Baltimore	Cleveland	St. Paul	Salt Lake City
Syracuse	Richmond	Detroit	Minneapolis	Portland, Ore.
Montreal	Toronto	Milwaukee	Omaha	Seattle
Providence	Atlanta	Cincinnati	Kansas City	Spokane
Hartford	Dallas	Indianapolis	Winnipeg	Houston
Boston	Pittsburgh	New Orleans	St. Louis	Los Angeles

This Agency with Correspondents in All Parts of the World Is Prepared to Undertake All Legitimate Detective Business

It Does Not Operate for Rewards nor Engage in Divorce Cases

522 HURT BUILDING

PHONES BELL IVY 629

NIGHT CALLS BELL DECATUR 87 and IVY 1239

DETECTIVES

W. R. Adams, Mgr. Local and Long Distance Telephone Main 2166

Adams National Detective Agency

420 CONNALLY BUILDING

High Class Investigators in all Lines of Commercial and Criminal Work

We make a specialty of Fraudulent Bankruptcy Investigation

All Work Strictly Confidential

Let US make your Efficiency Reports. We Cover the South

HEWITT DETECTIVE AGENCY

J. M. HEWITT, Manager

PRIVATE INVESTIGATORS

417 Fourth National Bank Building

Office Phone Bell Ivy 4634

Residence 509 Delaware Ave. Residence Phone Bell Main 5058-J

DRUGGISTS

COURSEY & MUNN

Druggists

DISTRIBUTORS OF THE

Celebrated Shivar Mineral Water

29 Marietta St., Cor. Broad "Both Phones ONE-THREE"

Lamar & Rankin Drug Company

Drugs, Chemicals, Druggists' Sundries, Stationery, Cigars and Soda Fountain Supplies

69-71 S. Forsyth St. Atlanta, Ga.

DRY GOODS

BASS DRY GOODS COMPANY

WHOLESALE AND RETAIL

Dry Goods, Notions, Millinery, Ladies' Ready-to-Wear Furnishing Goods, Furniture, Mattings and Carpets.

18 WEST MITCHELL STREET

JOHN SILVEY & COMPANY

WHOLESALE DRY GOODS and NOTIONS

THE OLD HOUSE WITH NEW IDEAS

CALL MAIN 4500

ATLANTA

114 MARIETTA STREET
By the Federal Reserve Bank

New York Office, 72 Leonard Street

DYERS AND CLEANERS

EXCEPTIONAL

DYEING

That one word best describes the quality of our cleaning and dyeing work.

DRY CLEANING

Each garment must pass the personal inspection of the management and must be finished properly or it does not pass.

Send your most delicate garments to us for proof of our efficiency

French Dry Cleaning Co.

JOSEPH MAY & SONS.

Phones Bell Ivy 676-677-3370 Atlanta 4246

168 PEACHTREE STREET

DYERS AND CLEANERS

Atlanta Steam Dye and Cleaning Works

53 Auburn Avenue
Bell, Ivy 2140 —— PHONES —— Atlanta 954

Dry Cleaning and Dyeing a Specialty

All Work Skillfully Done and Promptly Delivered

WE DYE TO MATCH ANY SAMPLE OF GOODS

Express Paid One Way on All Out of Town Orders over $2.00

JAMES S. SPRATLING, Proprietor *Atlanta, Georgia*

STODDARDIZE

YOUR CLOTHES

PERFECT CLEANING and DYEING

126 Peachtree St. Bell Phone Ivy 43

TRIO LAUNDRY & CLEANING CO.

FRENCH DRY CLEANING

SANITARY PRESSING

DYERS, CLEANERS, SCOURERS

All Work Strictly First Class and Prompt Service

100 Hilliard St. Bell Phone Ivy 1600 213 Peachtree St

The Sign Over Your Door is Useless

Unless You are so represented in the City Directory that prospective purchasers come to your section of the city to look for the sign.

IT WILL PAY YOU TO SEND FOR
THE CITY DIRECTORY ADVERTISING MAN.

EDUCATIONAL

$25 Bryan School OF SHORTHAND $25

SHORT-HAND

Gregg System
Complete
Course
Day or Night

$25

Book-Keeping

20th Century
Complete
Course
Day or Night

$25

PROF. THOS. L. BRYAN

GREGG SHORTHAND

Great Shorthand is used in more than 95 per cent. of all the Business Colleges and High Schools where Shorthand is taught.

This course includes Shorthand, Typewriting, Dictation, and English. Complete Course, Day and Night, $25.00. Dictation and Typewriting, $15.00.

20th CENTURY BOOKKEEPING

This Course Complete, Day or Night, $25.00.

LOCATION. This school is located right in the heart of the city, at The White Office Practice and Edgewood Ave., over Kuhn's Cafe.

Call Phone Main 2281, or write. Send 20c in stamps for Bryan's new book on Penmanship.

THOS. L. BRYAN, Cor. Peachtree and Edgewood Ave., **ATLANTA, GA.**

WASHINGTON SEMINARY

1371 PEACHTREE ROAD - - - - ATLANTA

THE SOUTH'S MOST BEAUTIFUL SCHOOL

DISTINCTIVE FEATURES:

1. Boarding Department limited. $100,000.00 in Grounds and Buildings.
2. New School Building, modern in equipment, with provision for open-air class-rooms.
3. Courses in Domestic Science and Art and Physical Training a part of regular curriculum.
4. Departments: Primary, Academic, College Preparatory, Music, Art, Expression, Domestic Science.

Forty-first Session begins SEPTEMBER 12th, 1918.

Write for illustrated catalogue C. L. D. and EMMA B. SCOTT, Principals.

Bell Phone Hemlock 1142-J

EDUCATIONAL

E. C. CRICHTON D. E. SHUMAKER

CRICHTON-SHUMAKER BUSINESS COLLEGE

Atlanta, Georgia

The Leading High-Grade Business Training School in the South

ESTABLISHED 1885

Each Department Taught By a Specialist

Shorthand Department Under the Personal Direction of

E. C. CRICHTON

Author Crichton's Phono-Syllabic Method of Teaching Phonetic Shorthand

Business Department Under the Individual Supervision of

D. E. SHUMAKER

Vice-President of the Atlanta Audit Company

Tuition $10.00 per Month for Either Course **Unlimited Life Scholarship for Either Course $55.00**

Special Rates for Special Courses

Crichton-Shumaker Business College

South Pryor and Hunter Sts. **Bell Phone Main 4037** **Atlanta, Georgia**

Bell Phone Main 889

DRAUGHON'S

Bell Phone Main 889

PRACTICAL

Business College

Peachtree Arcade Building

Best location in the South

50 colleges located in 18 States.
Over 250,000 Successful Graduates.
Courses of study, thorough, practical and progressive.
Positions Secured.

For catalogue and other information, write or phone

H. R. TODD, President, **Peachtree Arcade, Atlanta**

PARAGON

is the only system of shorthand taught in the public schools of Atlanta. We teach Paragon. Night and day classes at the school. Mail instructions for those who cannot come.

Write us or Phone Main 4445.

SIMPLEX SHORTHAND SCHOOL

336 South Pryor Street **Atlanta, Georgia**

Insure Your Business

by having it properly listed under the proper headings

In Polk's Buyers Guide

—make yourself easy to find

EDUCATIONAL

Morris Brown University

THE LARGEST INSTITUTION IN THE SOUTH OWNED AND CONTROLLED BY NEGROES

DEPARTMENTS

THEOLOGY
COLLEGIATE
COMMERCIAL
PREPARATORY
MUSIC
NORMAL
ENGLISH
SCIENCE

DOMESTIC SCIENCE
NURSE TRAINING AND
INDUSTRIAL DEPARTMENT

Bishop J. S. Flipper, Chancellor, Rev W A. Fountain, Pres.

203 NORTH BOULEVARD BOTH PHONES 3553

SPELMAN SEMINARY

ATLANTA, GEORGIA

A MISSION SCHOOL FOR NEGRO GIRLS AND WOMEN

Founded in 1881 *Annual Registration 750*

Grades, High School, Home Economics, Normal and College Departments. Industrial features in all courses. Moral and religious training emphasized.

MACVICAR HOSPITAL TRAINS NEGRO NURSES TREATS NEGRO PATIENTS

Located near West End on Walker Street car line. Visitors are Cordially Welcomed

For Further Particulars, Address

MISS LUCY HALE TAPLEY, President

EDUCATIONAL

Atlanta University

ATLANTA, GEORGIA
FORTY-NINTH YEAR

For the Christian education of young men and young women of the Negro race.

COURSES IN

HIGH SCHOOL, NORMAL SCHOOL AND COLLEGE

Special opportunities for the training of Teachers of Kindergarten. Superior advantages in Music, Printing, Domestic Science and Manual Arts. Opportunities for Athletics. Pleasant home life for boarders. Scholarship aid is given to deserving students who need it.

Graduates secure Important Positions as Teachers and in other useful occupations.

FOR CATALOGUE, ADDRESS

EDWARD T. WARE, President

Morehouse College

(Formerly Atlanta Baptist College)
ATLANTA, GEORGIA

A Christian School for the Education of Negro Young Men

Operated by

American Baptist Home Mission Society

OF THE NORTHERN STATES

The College is Situated on West Fair Street, Ashby and Chestnut Streets
Street Cars Run Direct to the College From Center of City
Catalogues and All Information Will Be Sent on Application to

JOHN HOPE, President

EDUCATIONAL

1870 **CLARK UNIVERSITY** **1917**

SOUTH ATLANTA, GEORGIA

Most beautiful campus of 70 acres, commodious buildings with modern conveniences. High Scholarship—Talented Faculty—Well Equipped library and laboratories—Literary societies—Athletics—Co-educational. Expenses very low. $100 per year of eight months will pay tuition, board, room, etc.

Comfortable dormitories with steam heat and gas light.

COURSES OF STUDY

Domestic Science for girls, cooking, sewing, dressmaking and embroidery. Pre-Academy—7th and 8th grades. Academy—Four years with diploma. Pre-Medical—Two years above academy. College—Four years leading to A. B. degree. Normal—Five years above grades with diploma.

HARRY ANDREWS KING, President

ELECTRICAL

Carter Electric Co.

JOBBERS AND RETAILERS

ELECTRIC SUPPLIES AND LIGHTING FIXTURES

72 North Broad St.
Branch 63 Peachtree St. *Bell Phone Ivy 5666*

RUSSELL ELECTRIC CO.

Electrical Supplies

LIGHTING FIXTURES, ELECTRIC WIRING, REPAIRING, AND INSTALLING OF ANY AND EVERY DESCRIPTION

Every Job Done By Us Guaranteed
To Be First Class in Every Respect

Bell Phone Ivy 241 54 North Broad Street

From 30 to 50 Per Cent

of the information in the Directory of a city or town changes each year. Did you know this? For this reason is it not money saved to have the latest information handy? The only way to do is to have the Latest City Directory.

ELECTRICAL

Baltimore Electrical Supply Co., Inc.

(OF ATLANTA)

EVERYTHING ELECTRICAL
BUT THE CURRENT

Bell Phone Ivy 1010 — 89 Marietta Street

J. E. HUNNICUTT, Pres. HARRY M. STRAUSS, Vice-Pres. J. LLOYD CARMICHAEL, Sec'y & Treas.

THE J. E. HUNNICUTT CO.

Mantels, Tile and Grates, Combination Gas and Electric Lighting Fixtures

Brass Fire Sets and Andirons, Tile Floors and Walls, Promenade Tile, Sherwin-Williams' Paints, Oils, Etc., Garden and Hall Furniture in Terra Cotta Pompeian and Other Stones, Western Electric Company's Electric Appliances.

PLEASED TO FURNISH ESTIMATES

OFFICE AND SHOW ROOM: 131 PEACHTREE STREET
WAREHOUSE: 93 NORTH PRYOR STREET
PHONE IVY 4766

Atlanta, Ga.

ELECTRICAL

THE ELECTRIC APPLIANCE COMPANY

SOUTHERN AGENT FOR JUPITER LIGHTING PLANTS

J. T MANN, Manager 52 South Forsyth St. ATLANTA, GA.

M. O. HUTCHINSON, Mgr. C. G. FENNELL, Sec'y

Fulton Electric Co.

JOBBERS

Electrical Supplies

Mazda Lamps, Dynamos and Motors, Electric Fans, Heating Appliances, Flash Lights, Sewing Machine Motors, Electric Portables.

Agents Century Electric Company

12 Walton Street Bell Phone Ivy 6180

Atlanta Electric Machine Co.

NEW AND SECOND HAND

MOTORS and GENERATORS

WIRING, INSTALLING, REPAIRING

ALL WORK DONE BY US IS GUARANTEED TO BE FIRST CLASS

Bell Phone Main 294 87-89 S. Forsyth St.

Someone is Looking for You

It may be a patron—how important, then, to have your business fully set forth in the pages of the Directory

ELECTRICAL

BAILEY-OLIVER ELECTRIC CO.

Electrical Engineers

Our Experience And Equipment Enables Us To Meet Your Every Requirement

73 Walton Street — Bell Phone Ivy 699 — ATLANTA

BRYAN ELECTRIC COMPANY

ELECTRICAL CONTRACTORS

Electrical Machinery Rented, Bought, Sold and Exchanged

"Yes," we do all kinds of Rewinding and Repairing of Motors and Generators or any other Electrical Machinery.

58 EDGEWOOD AVENUE

WIRING DEPARTMENT: Bell Phone Ivy 1190 Atlanta Phone 5601

SHOP DEPARTMENT: Bell Phone Ivy 1700

NIGHT CALL MAIN 4291-J

GUS L. CANTRELL, Manager

CAPITAL CITY ELECTRIC CO., Inc.

ELECTRICAL CONTRACTORS

Office 702 Silvey Building — Bell Phone Ivy 2486

Atlanta, Georgia

J. M. CLAYTON

Contracting Electrical Engineer

85 Marietta Street — Bell Phone Ivy 6531

ELECTRICAL

Cotton States Electric Co.

CONTRACTORS

Experts on Conduit Work and Power Construction

JACK PETERS, Manager

Bell Phone Main 596 — 71 South Broad Street

DELCO-LIGHT

The Complete Electric Light and Power Plant

For Farms, Country Homes, Stores, Garages, Schools, Churches, Boats, Clubs.

40,000 ENTHUSIASTIC USERS

OPERATES ON KEROSENE, SIMPLE, SAFE, AND PAYS FOR ITSELF

The Domestic Electric Co., Distributors

Office and Demonstrating Room, 66 West Mitchell St. — ATLANTA, GEORGIA

HUNTER HOGUE, Pres. — E. M. IRVIN, V-Pres. — M. O. HOLLIS, Sec.-Treas.

Hogue Electric Company

ELECTRICAL CONTRACTORS

Electrical Supplies—Electrical Machinery Repaired

WAGNER MOTORS

Both Phones Main 3939 — 42 Walton Street

See That Your Vacuum Cleaner Has A Motor Driven Brush

ONLY THE THE HOOVER electric SUCTION SWEEPER HAS

Menzies & Vaughan

Bell Phone Ivy 5888 J. — DEALERS — 71 N. Pryor St.

ELECTRICAL

CARROLL B. McGAUGHEY R. H. PARK

McGaughey Electric Company

ELECTRICAL CONTRACTORS

Bell Phone Ivy 1956

711 Grant Building ATLANTA, GA.

T. H. McKINNEY, Inc.

Contracting Electrical Engineer

23 Hunnicut St. Bell Phone Ivy 693

Complete Electrical Installations for cotton mills, oil mills, municipal and manufacturing plants of every description. We will gladly furnish estimates on request. We do work in every southern state.

W. R. METTS ELECTRIC CO.

ELECTRIC MOTORS AND GENERATORS

We Do Everything Electrically

NUF SED

WE CARRY A FULL LINE OF SUPPLIES

6 SOUTH FORSYTH STREET

BELL PHONE MAIN 986

Queen Mantel and Tile Co.

Mantels, Tiles and Grates, Fire Place Trimmings,
Tile Floors and Wainscoting, Electric
and Gas Lighting Fixtures

AGENTS FOR

The Master Builders Co's. Concrete Hardeners, Wall Grounds, Etc.

"Flex-A-Tile" Asphalt Shingles and Roll Roofing

PHONE MAIN 681 56 West Mitchell St. ATLANTA, GA

ELECTRICAL

Walker Electric & Plumbing Co.

Plumbing, Heating and Electrical Contractors

ATLANTA, ROME and COLUMBUS, GA.

Work In Industrial Plants a Specialty

Main Office: 628-21 Rhodes Building

Atlanta, Ga. Bell Phone Main 3372

SAM D. WOODWARD Bell Phone Ivy 763 Atlanta Phone 511

MOTORS, GENERATORS AND FANS REPAIRED AND REBUILT

Woodward Electric Company

ELECTRICAL CONTRACTORS

EVERYTHING ELECTRICAL BY ELECTRICAL EXPERTS

14 Auburn Avenue

ATLANTA, GA.

EMPLOYMENT

Southern Employment Corporation

NO CHARGE TO EMPLOYERS OF

Commercial and Hotel Help

High Grade Positions Secured for Bookkeepers Office Men, Salesmen, Etc.

1018 Atlanta National Bank Bldg. Bell Phone Main 3702 Atlanta 463

ENGRAVERS

Marriage Invitations

Reception and Visiting Cards, Monogram Stationery, Dance Programs, Greeting Cards, Crests, Coats of Arms, Book Plates, Invitations and Announcements for all occasions correctly and promptly engraved. Send for our samples and prices.

J. P. STEVENS ENGRAVING CO.

47 Whitehall and 99 Peachtree St. Opposite Piedmont Hotel. Atlanta

ENGRAVING

ART DESIGNERS
PHOTO-RETOUCHERS
PHOTO-GRAPHERS
WAX ENGRAVERS
CATALOGUE BUILDERS
HALF TONES
ZINC ETCHING
COLOR PLATES
EMBOSSING DIES
ELECTRO-TYPES

SERVICE UNEXCELLED

WRIGLEY ENGRAVING COMPANY · ATLANTA
TEL. MAIN 1684 · 351 W. ALABAMA ST.

FEED

W. S. DUNCAN CO.

Flour, Grain
Hay and Feed

18 South Butler Street, Corner Georgia Railroad
Both Phones Main 1616

A City Directory Library

is maintained at the expense of the publishers in which directories of all the cities of the country are kept for the free use of the patrons of the Atlanta City Directory

R. L. POLK & CO.

Phone Main 1110 — 29½ Marietta St.

FISH AND OYSTERS

ENTERPRISE FISH COMPANY

F. C. ROPER, Proprietor

Fresh Fish, Oysters. Sea Food of All Kinds

Red Snapper, Large Mullet, Trout and Croaker

FRESH COUNTRY BUTTER RECEIVED DAILY

Phones Bell Ivy 945, Atlanta 2724. 37 North Pryor Street

Fulton Market Co.

DEALERS IN

OYSTERS, FISH, GAME AND POULTRY

"EVERYTHING THAT SWIMS"

25-27 E. Alabama St. - Phone Main 1500 - Atlanta

J. M. LANFORD

SUCCESSOR TO L. J. JONES

Wholesale and Retail Dealer in

Fish, Oysters and Game

Fancy Groceries and Canned Goods

90 SOUTH FORSYTH ST. ATLANTA PHONE 1421 BELL PHONE M. 1961

FLORAL

W. A. GRESHAM, President MRS. M. L. GRESHAM, Sec. & Treas.

Phone Main 928

Whitehall Floral Company

Cut Flowers, Wedding Bouquets, Pot Plants, Bedding Plants

Decorations and Funeral Designs our Specialty

WHOLESALE AND RETAIL STORE
AND GREENHOUSE
15 CHEROKEE AVENUE

ATLANTA, GA.

The Best in Flowers for Every Occasion

Dahl's
FLORIST
VIOLETS ROSES CARNATIONS

ATLANTA'S LEADING FLORIST

103 Peachtree St. Phone Ivy 105

Weinstock's
FLOWER SHOP
IN THE ARCADE

Cut Flowers, Wedding Bouquets and Decorations

Funeral Designs a Specialty *Landscape Gardeners*

116 PEACHTREE ARCADE Bell Phone Main 1241

DON'T USE AN OLD DIRECTORY....

You would not think of using a last year's calendar, or reading a newspaper a week old. Why an old Directory? Buy a new DIRECTORY as soon as issued or you are liable to lose more time than you can well afford.

FURNITURE

W. E. BROWNE DECORATING CO.

324 PEACHTREE STREET

Let us furnish you with estimates on Decorating and Furnishing

WALL PAPERING
CURTAINS HANGINGS
FURNITURE REPAIRS
AND ALL INTERIOR WORK

Ivy 2530 Bell Phones Ivy 2531

Ed and Al Matthews

FURNITURE AND RUGS

Atlanta's Representatives for

Cole's Original Hot Blast Heaters

158 Edgewood Avenue
(Out of the High Rent District)

Bell Phone Ivy 1474 Atlanta 53

CENTRAL REPAIR SHOP

J. B. HOOPER, Proprietor

Upholstering, Repairing and Refinishing

Lot of Old Mahogany and Other Furniture for Sale
Golden Oak Changed to Fumed Early English and Mahogany
SATISFACTION GUARANTEED
Bell Phone Ivy 1345
145 South Moreland Ave. Atlanta, Georgia

Insure Your Business

by having it properly listed under the proper headings

In Polk's Buyers Guide

—make yourself easy to find

FURNITURE

BROWN AND COCHRAN FURNITURE COMPANY

EVERYTHING FOR THE HOME

7 South Broad Street

---

32 DECATUR STREET — BELL PHONE IVY 1[illegible]

THE "FAVORITE" STORE

EARL E. DUNAWAY, Manager

Complete Home Furnishers

"Favorite" Stoves and Ranges

☞ $5.00 for your old stove or range on the purchase of a new one.

A NEW PROPOSITION

GIBSON'S FURNITURE EXCHANGE

23 East Mitchell Street — Bell Phone Main 4647

Making a specialty of a selected and guaranteed line of Used Furniture, Rugs, Stoves and Housefurnishings of the better kinds, at about

ONE-HALF THE PRICE OF NEW

Furniture Bought and Exchanged

"Satisfaction in Every Transaction" — ERNEST B. GIBSON, Proprietor

---

The Haverty Furniture Company

DEALERS IN

FURNITURE, STOVES, RANGES, CARPETS
RUGS, REFRIGERATORS, ETC.

ON EASY TERMS

Largest Columbia Graphophone Dealers in the South

13-15 Auburn Avenue — Bell Phone Ivy 2906

FURNITURE

ROSSER F. JORDAN FURNITURE CO.

Give us a trial, we will guarantee to please you.
We also carry a complete line of stoves, heaters, etc.
Old goods taken in part payment on new goods.
Come to see us before buying elsewhere.

59-61 E. Hunter Street — **Bell Phone Main 1914 Atlanta Phone 1800**

MYERS-MILLER FURNITURE CO.

A store conducted on the principle of giving a dollar's worth of dependable merchandise for every dollar you spend with us. Dividing the payments does not impose a penalty for the privilege. It is an accommodation extended for the convenience of our patrons.

We will furnish your home completely and arrange the payments in conformity with your income.

Conveniently Located 122 WHITEHALL *Just South of Mitchell*

"LEST YOU FORGET"

L. F. PIRKLE COMPANY

ARE SPECIALISTS IN

Hard Wood and Wicker
Furniture Repairing and Refinishing

Upholstering, Mattress Renovating and Cushions Made to Order

ESTIMATES CHEERFULLY GIVEN

Bell Phone Main 3611 — **215 Marietta Street**

The South's Largest Home Furnishers

Associate Stores

ATLANTA, GA. — CHATTANOOGA, TENN. — KNOXVILLE, TENN. — 3 Stores
JOHNSON CITY, TENN. — BRISTOL, TENN. — MIDDLESBORO, KY. — CORBIN, KY.
CLEVELAND, TENN. — LENOIR CITY, TENN. — WILMINGTON, N. C. — MARYVILLE, TENN.

STERCHI FURNITURE & CARPET CO.

Manufacturers Importers Jobbers

Furniture, Carpets, Pianos, Stoves, Ranges
Sectional Book Cases

COMPLETE HOUSE FURNISHINGS

FREE DELIVERY TO ALL PARTS OF CITY AND SUBURBS

9-11 East Mitchell St. — **Atlanta, Georgia**

GLASS

American-European Art Glass Co.

Designers and Workers in Decorative Art Glass.

Ecclesiastical Painting on Imported European Antique Glass.

American Drapery Opalescent Glass.

Quality not Quantity.

STUDIOS

326-28½ Edgewood Avenue

Long Distance Phone Ivy 9656

Atlanta, - - - - Georgia

WRITE FOR SPECIAL DESIGN

GRANITE AND MARBLE

THE McNEEL MARBLE CO.

Marble and Granite

THE SOUTH'S LARGEST PLANT

Marietta, - Georgia

Atlanta Office - - 615 Empire Bldg. - - R. W. MOON,
Phone Bell Ivy 8193 Manager

MONUMENTS

MARBLE and GRANITE

MAUSOLEUMS

Interior and Exterior Building Stone

Will submit special designs and estimates.

ROBERTS MARBLE CO.

512 Empire Building **Bell Phone Ivy 7291**

Enterprise Coal & Marble Co.

475 Marietta Street

Artistic Monumental

Designers and Builders

Are in a position to meet your requirements in every respect, at the Right Value.

SERVICE AND QUALITY
is Our Goal

"LIVE AND LET LIVE"
Our Motto

A. J & E. E. REDD, Proprietors

Bell Phone M 3271
Atlanta 324

GROCERY

READY TO EAT MEATS

OYSTERS
SQUABS
BROILERS

Akin Bros.
GROCERS
Bell Phone Ivy 4000 497 Peachtree St.
WE DELIVER

RARE
FRUITS
AND
VEGETABLES

IF IT'S GOOD TO EAT WE HAVE IT

C. J. Kamper Grocery Company

ALWAYS THE BEST

Groceries Meats Vegetables
Fruits Bakery Goods Teas, Coffees
Toilet Goods

494 PEACHTREE ST. TELEPHONE BELL IVY 5000

WHOLESOME, NUTRITIOUS FOODS

AT REASONABLE PRICES

Morris-Rainey Co.

High Grade Groceries and Meats

546 Peachtree St. : : : : : Bell Phone Ivy 2100

HABERDASHER

E. J. PERKERSON CO.

SUCCESSORS TO LAW BROS. CO.

Men's Outfitters

10 Whitehall St. Bell Phone Main 2984

HAIR AND SCALP SPECIALISTS

Marinello Shop

Mrs. Eunice Dye, Manager

Scalp Treatments a Specialty. Manicuring, Hair Dressing Facial Massage and Shampooing. Marinello Treatments a Specialty. Scientific Treatments and Sanitary Cond ons Assured.

229-231 Peachtree Arcade
Bell Phone Main 1679

HARDWARE

KIRKPATRICK HARDWARE COMPANY

WHOLESALE
HARDWARE

EXCLUSIVE AGENTS:
[illegible]

CARRIAGE and WAGON MATERIAL

Blacksmith and Trimmers Supplies
Contractors and Builders Material

AGENTS:
[illegible]

50 West Mitchell Street

Phones: Bell Main 814, Atlanta 814

Atlanta, Ga.

CAUTION

Deal only with well-known publishers when giving orders for Directory advertising.

READ ALL ORDERS CAREFULLY BEFORE SIGNING, and do not sign duplicate "vouchers," as they are invariably used fraudulently.

PAY NO MONEY IN ADVANCE, all well-known publishers instruct their men to collect nothing prior to publication, and any attempt to collect needs immediate investigation.

HEATING—VENTILATING

Perfect Indoor Comfort

When Winter's cold is hitterest—when snow and ice have enveloped Nature in their frozen grasp, then indeed is home, "home sweet home" when made warm and cozy by a

MONCRIEF FURNACE

Moncrief Furnaces are scientifically designed and constructed to maintain a heating efficiency with minimum fuel consumption. These furnaces require heavy steel pipes—not in one piece only, but in every joint throughout the whole—and heavy and exclusive control by automatic means of temperature in going from a heated room to a cool room.

Moncrief Furnaces cost but little to install, and their heating efficiency and positive economy have been proved by the lapse of time.

Be perfectly comfortable this winter with a Moncrief.

Write for Free Illustrated Folder with full information. Mention this paper.

MONCRIEF FURNACE CO., 139 S. Pryor St. Atlanta, Ga.
The Original Moncrief Furnace

The Only Firm Selling

MONCRIEF FURNACES

in the South

Call and See Our

SELF FEEDING FURNACE

SAVES TIME, WORRY AND MONEY

HEATING—VENTILATING

Enterprise Heating Co.

Steam, Hot Water and Vapor Heating

L. J. BRUMBLOW, Manager — Bell Phone Main 4539

Office: 703 Silvey Building

Shop, 268 S. Pryor St. — ATLANTA, GA

A. M. SMITH — P. L. GUEST

SMITH & GUEST

Steam, Hot Water and Vapor Heating

41 LUCKIE STREET 1 BLOCK FROM PIEDMONT HOTEL

PHONE, BELL IVY 4570 ATLANTA, GEORGIA

Everything in connection with Heating and Plumbing, Ranges, Tiles, Mosaics

INSURE

YOUR LIFE for your family's sake

YOUR PROPERTY for your own sake

YOUR BUSINESS for goodness sake

By placing your Advertisement in the

City Directory

"Always on the Job"

365 DAYS A YEAR

HOTELS

When in Atlanta

ALWAYS STOP AT THE

KIMBALL HOUSE

Under New Management

Most Centrally Located Hotel in the City
Convenient to All Depots

400 Rooms *200 With Bath*

Spacious Sample Rooms
Moderate Price Cafe
HOME COOKING

Dinkler Hotel Co.

LOUIS J. DINKLER,
Proprietor and Manager

CARLING L. DINKLER,
Assistant Manager

BELL TELEPHONE MAIN 4915

HOTELS

HOTEL ARAGON

One of the leading down town hotels of the city

RATES: $1.00 to $4.00

European Plan

PEACHTREE *and* ELLIS STREETS

Bell Telephone Ivy 1000

H A TISDEL
Manager

GATE CITY HOTEL

W. E. KINGSTON, Proprietor

Clean, Well Furnished, Outside Rooms, Furnace Heated, Hot and Cold Running Water.

BATHS FREE and TELEPHONE FREE

75c and $1.00 per Day
Special Rates by the Week

Our Rooms are First-Class, Why Go Elsewhere and Pay Twice the Price?

CAPACITY 200

Phone Main 590

TWO BLOCKS FROM TERMINAL STATION

Corner Forsyth St. and Trinity Ave.

CONVENIENT TO ALL CAR LINES

"CLEAN IN EVERY RESPECT"

A Home For Ladies and Gentlemen

HOTELS

Hotel Winecoff

ATLANTA, GA.

200 Rooms :-: 200 Baths

ROBT. R. MYERS, Pres. J. E. KAVANAUGH, Mgr.

A. R. EVANS, Res. Mgr.

CHILDS Hotel and Cafe

6-8-10 South Broad Street

Rates $1.00 up. With Private Bath $1.50 up.

In the centre of the Business, Shopping and Theatre Districts.
Running Water and Telephone Service in Every Room.

In our Sanitary Restaurant you will find the best that the market affords at a reasonable price, home-like cooking and excellent service.

E. BASIL, Proprietor.

Exchange Hotel

F. A. SCHUYLER, Mgr.

Broad and Marietta Sts. Bell Phone Ivy 1885

New Management. New Furniture. Thoroughly Renovated.
With or without Private Bath. Electric Lights
Running Water

THE MOST CENTRALLY LOCATED HOTEL IN THE CITY

Rates Right. We Cater to the WHOLE Family

It Pays to Be Prominently Displayed

To let people know WHO you are, WHERE you are and WHAT you have to sell. The City Directory keeps your name before the public 365 days in the year, and it cannot be prominently displayed in any book so CONSTANTLY used as the City Directory

Is Your Name Prominently Displayed?

HOTELS

Hotel Oliver

Opposite The Candler Building
CORNER PRYOR & HOUSTON STREETS
In The Heart of the City

EUROPEAN PLAN

Rooms without Bath, $1.50 Rooms Private Bath $2.00

ELEGANTLY FURNISHED

All Rooms and Baths Have Outside Exposure

OLIVER JOHNSON, - - - - - Proprietor

HOTEL SCOVILLE

EUROPEAN

J. G. BRANDON, Proprietor

55-57 West Mitchell Street ½ Block of Terminal Station

Bell Phone Main 1594

ATLANTA, : : : : : : GEORGIA

HOTEL SUPPLY

HOTEL EQUIPMENT CO.

INCORPORATED

80-82-84 MARIETTA ST.

ATLANTA, GEORGIA

Kitchen and Dining Room Equipment for Hotels, Restaurants, Clubs, Sanitariums and Colleges.

HOUSE FURNISHINGS

Home Furnishings

EASY PAYMENTS

HOME ART SUPPLY CO.

172-174 Whitehall St. Ring Bell Main 5155

HOUSE RAISERS

29 YEARS EXPERIENCE

W. C. PEASE

Contractor in

Raising and Moving Buildings

BRICK OR FRAME

Bell Main 1228 Office 6 N. Pryor Street Res. Bell M. 1552

HOUSE REPAIRERS

183 South Forsyth Street Bell Phone Main 1325

THOS. J. DAY, JR.

GENERAL CONTRACTOR

Store Fronts	*House Repairs*	*House Painting*
Store Fixtures	*Plastering*	*Tinting*
Partitions	*Cement Work*	*Carpenter Work*
Shelving	*Brick Work*	*Cabinet Work*

No Job Too Small

Workmen Furnished By The Hour Estimates Cheerfully Given

HOUSE WRECKING

FLOURNOY

House Wrecking Service

Wrecks Buildings

Buildings Bought, Sold and Moved

On Quick Notice

Phone Connection

THIS DIRECTORY

REPRESENTS THE CITY and ITS BUSINESS INTERESTS

Are You Doing Your Share?

ICE

Atlantic Ice & Coal Corporation

MANUFACTURERS AND DEALERS
WHOLESALE AND RETAIL

ICE

COLD STORAGE

Office 15 Collins Street

Phone Bell Main 1900-1904 — Atlanta, Georgia

S. S. DUDLEY, President — WM. M. MORRIS, Vice-President

Consumers Ice Company

Independent

WHOLESALE AND RETAIL

Phone Bell Main 2870
Atlanta 710

252 West North Avenue

GORDON BURNETT, President — PHONE BELL HEMLOCK 785 — HENRY L. SHERROD, Sec. & Treas.

PONCE de LEON ICE MANUFACTURING CO.

Manufacturers and Distributors

Factory and Office:
PONCE de LEON PLACE
St. Charles Avenue

ATLANTA, GA.

Directory Libraries

Every Polk office has a library of directories of various cities. These are maintained for the convenience of our patrons, and they are constantly supplying information of many different kinds to people who come to use them.

City Directories are City Catalogs. They contain a list of everybody and everything within a city. Many of the more progressive concerns buy directories of various cities as they are issued for mailing list purposes.

R. L. POLK & CO., Publishers

NEW YORK — DETROIT — CHICAGO

ICE CREAM MANUFACTURERS

Georgia Creamery Company

Dairy Products
Ice Cream

PHONES BELL MAIN 2626 ATLANTA 247 — **52 Trinity Ave., ATLANTA, GA.**

Jessup & Antrim Ice Cream Co.,

INCORPORATED

Manufacturers and Dealers In

Ice Cream, Sherbets, Etc.

91 EAST ELLIS STREET

Bell Phones, Ivy 3154, 3155, Atlanta 5155

BELL PHONE MAIN 3323 — ATLANTA PHONE 1326

GEORGE MOORE ICE CREAM CO. INC.

Manufacturers of

PURE ICE CREAM — **HIGH GRADE CANDIES**

Quality Counts

ICE MAKING MACHINERY

ESTABLISHED 1857

Frick Company

INCORPORATED

FRICK MACHINERY

MANUFACTURERS OF

COLD STORAGE PLANTS and ICE MACHINERY

Main Office and Works: WAYNESBORO, PA.

Atlanta Office: 405 Atlanta National Bank Building

INSURANCE

The Complete

Penn Mutual Policy

1st. It will take care of You if you live

2d. It will take care of Your Family if you die.

3d. It will take care of You, Your Family and Itself.

For full particulars apply to BAGLEY & WILLET, General Agents, Fourth National Bank Building

The Penn Mutual Life Insurance Co., Philadelphia

PHONE BELL IVY 137

CHAS. A. BICKERSTAFF COKE DAVIS A. B. SIDDS

Bickerstaff, Richards & Co.

GENERAL INSURANCE

Fire, Automobile, Burglary, Marine Liability, Accident and Health

PLATE GLASS SURETY BONDS

Representing—

Atlanta Home Underwriters of Fireman's Fund Ins. Co.
American Central Ins. Co.
National Union Fire Ins. Co.
Yorkshire Ins. Co. of Eng.
London and Lancashire Indemnity Co.
Standard Accident Ins.

108 HURT BLDG. Phones: Bell Ivy 2764 Atlanta 4221 ATLANTA

INSURANCE

A. H. TURNER
PERCY PUTNAM

MILTON DARGAN, Jr.
G. A. NICHOLSON, Jr.

DARGAN & TURNER

INSURANCE

Representing the Following Companies

Fire

Hamburg-Bremen Fire Insurance Co.
Northern Insurance Co., of New York
Yorkshire Insurance Co. Ltd., of York, Eng.

Liability and Casualty

Royal Indemnity Co., of New York
Fidelity and Deposit Co., of Baltimore, Md.

Automobile and Marine

Royal Insurance Co., Ltd., of Liverpool, Eng.

Suite 1501 Hurt Building
Telephone Ivy 8016

Insurance is a Shock Absorber

HAAS & MACINTYRE

Phones Bell Ivy 641-2 — 503-11 Empire Building — Atlanta Phone 1235

Fire, Marine, Casualty, Surety Bonds, and Automobile Insurance In All Its Branches

GENERAL AGENTS

Commercial Union Assurance Co., Ltd., of England (Marine Dept.)
Union Fire Insurance Company, of Pittsburgh
St. Paul Fire and Marine Insurance Company (Automobile Dept.)
National Surety Company, New York
Maryland Casualty Company (Surety Department)
Lloyds Plate Glass Insurance Company, New York
Continental Casualty Company, Chicago

LOCAL AGENTS

Commercial Union Assurance Co., Ltd., of England (Fire Dept.)
Union Fire Insurance Company, of Pittsburgh (Fire Dept.)
Hartford Fire Insurance Company, Dixie (Fire Dept.)
New Jersey Fire Insurance Company, of Newark (Fire Dept.)

COTTON INSURANCE SPECIALISTS

INSURANCE

JOHNSON-CRUMLEY-DAVIS COMPANY

INSURANCE & LOANS

AUTOMOBILE INSURANCE A SPECIALTY

908-9 ATLANTA NATIONAL BANK BUILDING

Phone Bell Main 1781

WE REPRESENT ONLY AMERICAN COMPANIES

"MAKE US YOUR AGENT"

ALL CLAIMS PAID PROMPTLY HERE

CECIL MEYER

FIRE, RENT, TORNADO, SPRINKLER LEAKAGE

INSURANCE

Automobile, Fire, Liability, Property Damage

Prompt Personal Service

1120 Fourth National Bank Building

Phone Ivy 280 Residence Phone Hemlock 2239

INSURANCE

THE FIDELITY & CASUALTY CO.

of New York

EUGENE OBERDORFER, Resident Manager

Suite 302 to 312 Grant Building

Everything in Policies

Casualty, Accident, Health, Boiler, Flywheel, Plate Glass
Burglary, Income and Liability Insurance, Bonds

PHONES BELL IVY 4162-4163 ATLANTA 173

J. T. CARSON & COMPANY

Fire
Life
Casualty
Liability
Plate Glass
Automobile
Surety Bonds

Insurance and Surety Bonds

Phone Bell Ivy 3353

209 Empire Bldg., ATLANTA, GA.

THE waste basket is the grave of millions of dollars worth of advertising every year. Keep YOUR advertising out of the waste basket by using mediums that are not thrown away The City Directory is on the job 365 days in the year and no level headed man will think of the waste basket and the City Directory at the same time.

INSURANCE

JNO. A. WHITNER THOS. C. WHITNER CHAS. F. WHITNER

Oldest Insurance Agency in Atlanta Established 1865

WHITNER & COMPANY

Insurance and Real Estate Loans

Phone Bell Ivy 4029 305 Grant Building

IRON AND STEEL

THE YOUNGSTOWN SHEET & TUBE COMPANY

YOUNGSTOWN, OHIO

MANUFACTURERS OF

"YOUNGSTOWN" Wrought Iron and Steel Pipe
"YOUNGSTOWN" Iron and Steel Sheets and Roofing
Nails, Wire and "BUCKEYE" Field Fence
"BUCKEYE" Rigid and "REALFLEX" Steel Armored Electrical Conduit

DISTRICT SALES OFFICE

1514 Healey Building Bell Phone Ivy 8568

JEWELRY

JOHN J. BOOKOUT

JEWELER—OPTICIAN

Watches, Diamonds, Cut Glass and Jewelry

Special Attention Given to Repairing

BELL PHONE MAIN 1580

53 West Mitchell Street ATLANTA, GEORGIA

G. D. CHAPMAN J. H. RABERN

CHAPMAN & RABERN

JEWELERS AND OPTICIANS

80 EDGEWOOD AVENUE

Atlanta Phone 2460

JEWELRY

CHARLES CRANKSHAW COMPANY

Watch and Jewelry Repairing

6 1-2 WHITEHALL STREET.

PHONE BELL MAIN 333

On the Viaduct - - - - - Second Floor

Diamonds
Watches
Jewelry
Sterling Silverware

MYRON E. FREEMAN & S. T. HILSMAN S. B. FREEMAN

Myron E. Freeman & Bro

JEWELERS

95 PEACHTREE STREET

ATLANTA GEORGIA

PLATINUM DIAMOND JEWELRY

14 K GOLD JEWELRY

STERLING SILVERWARE

DOMESTIC AND IMPORTED WATCHES

DESIGNERS OF MODERN SETTINGS FOR FAMILY JEWELS

Loftis Bros. & Co.

National Credit Jewelers

Diamond Merchants, Watchmakers and Opticians

PHONES Bell Main 833. Atlanta 5910-A

5 SOUTH BROAD STREET

MAIER & BERKELE, Inc.

ESTABLISHED 1897

DIAMOND MERCHANTS
GOLD AND SILVERSMITHS
SOCIETY ENGRAVERS

31 Whitehall St. Phone Bell Main 267 ATLANTA

INSURANCE

THE BEST CASUALTY INSURANCE IN THE WORLD

SUPERIOR SERVICE

JOHN H. MULLIN

GENERAL AGENT

UNITED STATES CASUALTY COMPANY

OF NEW YORK

1308-1309 HEALEY BUILDING

ATLANTA, GEORGIA

If you are thirty years old

The small sum of $5.60 every three months, or $21.05 a year, secures for you a policy for $1,000.00 in the Standard Life Insurance Company—a Legal Reserve, Whole Life Policy, with guaranteed Cash, Loan, Paid-up and Extended Insurance options.

The Standard Life Insurance Company is an Old Line Legal Reserve Insurance Company—not fraternal nor assessment. A company that requires high medical standards in the selection of all risks. Its policy contracts and provisions are approved by state insurance departments and actuaries. It is owned and operated entirely by Colored people. Has insurance in force of over $5,000,000.00, and assets of over $300,000.00.

Standard Life Insurance Company

Home Office: 200 Auburn Ave. **ATLANTA, GEORGIA**

WE WILL BOND YOU

United States Fidelity and Guaranty Co.

Baltimore, Maryland

ISSUES

Judicial, Contract, Fidelity, Official, Railroad, Bank, Fraternal, Order, Internal, Revenue and Customs

BONDS

ISSUES

Accident—Health, Burglary—Plate Glass, Physicians, Dentists and Druggists Liability, Liability (Employers & Public), General Liability, Elevator—Teams, Automobile, Workmen's Collective and Workmen's Compensation

POLICIES

WILLIAM A. SMITH, Manager. *Candler Building,* *Phone Bell Ivy 8122*

FRANK H. REYNOLDS & CO., General Agents, *Candler Building,* *Phone Bell Ivy 5277*

Offers to Merchants the Best Possible Protection Through its Department of Guaranteed Attorneys

INSURANCE

RHETT, O'BEIRNE & LOCHRIDGE

GENERAL INSURANCE AGENTS

Fire, Auto, Liability, Health, Accident,
Burglary, Bond, Plate Glass

33 POPLAR PHONE BELL IVY 3950-3951

THOMAS & THOMAS

HOME OFFICE REPRESENTATIVES
GROUP INSURANCE DEPT

AETNA LIFE INSURANCE COMPANY

LOW COST LIFE POLICIES

1520-21 Healey Bldg. Phone Bell Ivy 8526 ATLANTA

ATLANTA TITLE GUARANTEE COMPANY

Examines and Guarantees titles in Fulton and DeKalb Counties

Our guarantees are backed by ample capital and by the experience gained from successful operation for twenty years. No policy holder has ever had to defend a law suit. Consult us before buying or lending on real estate and get absolute protection at small cost.

A Guaranteed Title is a Good Title

Phone Bell Ivy 71 The Court, Trust Co. of Ga. (Equitable) Bldg.

The most progressive business men advertise in the City Directory ←

IN WHICH CLASS ARE YOU?

Think It Over and Send for Our Representative

INSURANCE

American Surety Company

OF NEW YORK

Capital $5,000,000.00

Atlanta Office 1619-23 Hurt Building **Bell Phone Ivy 8229**

Surety on Bonds, Company accepted as sole surety everywhere,
Probate Bonds, Contract Bonds, Court Bonds,
Official Bonds, Fidelity Bonds.

H. N. HUTCHINSON, Manager W. G. LEAS, Asst. Manager

INSURANCE SPECIALISTS

Edgar Dunlap Insurance Agency

FIRE AND CASUALTY INSURANCE

Writes

Fire, Casualty, Automobile Insurance

Representing

Continental Insurance Co., of New York — Great American Insurance Co., of New York
Northern Assurance Co., of London — Westchester Fire Ins. Co., of New York
Phoenix Assurance Co., of London — Citizens Insurance Co., of Missouri
The Ocean Accident and Guarantee Corporation.

We Make Loans and Write Bonds

204-6 CANDLER BUILDING (Second Floor) BELL PHONE IVY 4100

The Columbian National Life Insurance Company

Boston, Mass.

Life, Accident, Health Insurance

ALFRED C. NEWELL, General Agent E. ALLEN ROBERTS, Cashier

1504-5-6 Candler Building P. O. Box 944
Phone Bell Ivy 4927 Atlanta, Georgia

Bell Phones Ivy 1541, 1542

JAS. L. DICKEY JR. & CO.

INSURANCE

317 Trust Co. of Georgia Bldg. - ATLANTA, GEORGIA

INSURANCE

Empire Trust Company

General Insurance

Real Estate Loans **Management of Properties**

W. B. Stovall, *President*
W. A. Jones, *Vice-President*

Empire Building

J. C. Lusk, *Vice-President*
J. R. Neal, *Treasurer*

SIMON FREITAG

ALL KINDS OF

INSURANCE

601 GRANT BUILDING

Phone Bell Ivy 3686 Residence Bell Main 1458-L

AARON HAAS SON & HOWELL

GENERAL INSURANCE
REAL ESTATE LOANS

Fire, Accident, Health, Automobile, Plate Glass
Liability Insurance and Fidelity and Surety Bonds

MEMBERS ATLANTA INSURANCE EXCHANGE

See Us and Feel Safe

732 Candler Building Phone Bell Ivy 3111

John F. Hallman Insurance Agency

Insurance of All Kinds

Phone Bell Ivy 2832 801 Empire Building

INSURANCE

J. E. McJENKIN INSURANCE AGENCY

(Successors to Hardman and McJenkin Insurance Agency)

GENERAL AGENTS

INDIANA NATIONAL LIFE INSURANCE COMPANY

Agents Niagara Fire Insurance Co.

ALL LINES OF INSURANCE WRITTEN

321-322 Equitable Building — Phone Bell Ivy 1258

W. H. HILL INSURANCE AGENCY

FIRE INSURANCE

Phones: Atlanta 172 Bell Ivy 1748

519-20-21 Grant Building — ATLANTA, GEORGIA

Ernest Howard Insurance Agcy.

INSURANCE and LOANS

Fire, Tornado, Health, Accident, Plate Glass, Life Insurance, Auto Liability, General Liability, Elevator Liability, Auto Fire and Theft, Auto Property Damage, Explosion Insurance, Sprinkler Leakage, Use and Occupancy, Auto Collision, Transportation, Parcel Post, Surety Bonds, Burglary, Tornado, Rent

REAL ESTATE LOANS

PHONES: BELL IVY 317 [illegible]

504-505 Grant Building — ATLANTA, GEORGIA

INDUSTRIAL LIFE & HEALTH INSURANCE COMPANY

Home Office Building 91-93 Walton St.

ATLANTA - GEORGIA

Insures men, women and children against loss by sickness, accident and death all under one policy

ENJOYS TWENTY-THREE YEARS OF UNPRECEDENTED SUCCESS.

JOHN N. McEACHERN, Pres. — R. H. DOBBS, 1st Vice-Pres. — S. C. McEACHERN, 2nd Vice-Pres.

I. M. SHEFFIELD, Secretary

INSURANCE

ORGANIZED 1871

LIFE INSURANCE COMPANY OF VIRGINIA

RICHMOND, VIRGINIA

OLDEST, LARGEST, STRONGEST

SOUTHERN LIFE INSURANCE COMPANY

[illegible]

[illegible] CONDITION ON DECEMBER 31, 1917.

Assets [illegible]
Liabilities [illegible]
Capital and Surplus [illegible]
Insurance in Force [illegible]
Payments to Policyholders [illegible]
To Policyholders and Beneficiaries [illegible]

GOOD TERRITORY FOR LIVE AGENTS

J. C. HOWARD, Supt. 513-525 Empire Building
A. W. JACKSON, Gen. Agt. 1032-35 Healey Bldg.

ATLANTA

Lipscomb-Pattillo Fire Ins. Agency

	AGENTS FOR	
Fire	Southern Mutual of Athens, Ga.	Auto
Marine	Aetna of Hartford	Accident
Liability	Home of New York	Health
Burglary	American of Newark	Plate Glass
	Georgia Home of Columbus, Ga.	
	Camden of New Jersey	
	London Assurance of England	

1505-9 Healey Building - ATLANTA Phone Bell Ivy 1161-2

IT IS TO YOUR BEST FINANCIAL INTERESTS TO SEE ME BEFORE BUYING

LIFE INSURANCE

GEO. H. PHILLIPS, Supt.

Metropolitan Life Insurance Company

416 Hurt Building Phone Bell Ivy 8850

ATLANTA - GEORGIA

Geo. F. McGlawn & Co., Agents

(INCORPORATED)

INSURANCE

Perfect Protection Health and Accident Policies

210 to 213 FIRST GA. (OLD EQUITABLE) BUILDING

Phone Bell Ivy 3030 Atlanta, Georgia

INSURANCE

ORGANIZED 1845

The Mutual Benefit Life Insurance Co.

of Newark, N. J.

ROBERT L. FOREMAN, State Agent

808-14 Fourth National Bank Building

Phone Bell Ivy 380 Atlanta, Georgia

National Relief Assurance Co.

OF PHILADELPHIA, PA.

CHARLES M. GARNETT, State Mgr.

We write all forms of *Health and Accident Insurance* from the LARGEST Annual to the SMALLEST Weekly Premium. ¶ Group or Factory Insurance solicited.

802 FLATIRON BUILDING - or call - BELL IVY 7283

National Surety Company

OF NEW YORK

Capital and Surplus over $8,000,000.00

Largest Surety Company in the World

Burglary, Fidelity and Surety Bonds

IMMEDIATE DELIVERY SERVICE

Wm. L. McCalley, Jr., Southeastern Manager

1101-03 Atlanta National Bank Bldg. Phone Bell Main 1422

CHARTERED 1835 PHONE BELL IVY 3328

NEW ENGLAND MUTUAL LIFE INSURANCE COMPANY

OF BOSTON, MASS.

OLDEST AND BEST

Issues all Forms of LIFE and ENDOWMENT INSURANCE

Income Policies Payable Annually, Semi-Annually, Quarterly or Monthly

R. J. GUINN, Gen'l Agt. 212-214 Candler Bldg.

INSURANCE

GEORGIA AGENCY ESTABLISHED OVER 48 YEARS

Northwestern Mutual Life Ins. Co.

Our policies embrace everything desirable in Life Insurance

LOOK INTO OUR DIVIDENDS

W WOODS WHITE, General Agent

510-515 Candler Building Atlanta, Georgia

ESTABLISHED 1851

PHOENIX MUTUAL LIFE INSURANCE CO.

OF HARTFORD, CONN.

Our new personal insurance contracts provide old age pensions that can not be outlived

Our New Corporation and Business Insurance Policies Afford Perfect Protection

GEORGE L. HUNT, Supervisor

701-4-5-6 THIRD NATIONAL BANK BUILDING

Phone Bell Ivy 3811 ATLANTA, GEORGIA

LANGDON C. QUIN

STATE AGENT

THE CONCORDIA FIRE INSURANCE CO.
NATIONAL-BEN FRANKLIN FIRE INSURANCE CO.
THE NEW BRUNSWICK FIRE INSURANCE CO.
NEW JERSEY FIRE INSURANCE CO.

33 POPLAR Tel. Bell Ivy 3950 ATLANTA, GA.

The Employers' Liability Assurance Corporation, Limited

OF LONDON, ENGLAND

Ralph L. Reed **REED & MARTIN** J. Bonne Martin

General Agents for Georgia, South Carolina and Florida

605-6-7 Grant Building ATLANTA, GEORGIA

INSURANCE

IT IS BETTER TO HAVE AND NOT NEED THAN TO NEED AND NOT HAVE

W. L. REYNOLDS FIRE INSURANCE AGENCY

Fire, Accident and Health, Plate Glass, Rent Insurance
Collision and Property Damage.
Surety Bonds, Liability Insurance, Burglary Insurance, Sprinkler Leakage, Tornado, Automobile Liability

For Insurance see us, we represent strong Companies that pay losses promptly

312 PETERS BUILDING

Phone Bell Main 2558 ATLANTA, GEORGIA

Southern Department

MILTON DARGAN, Manager
F. M. MIKELL and U. S. ATKINSON, Asst. Managers
W. O. SLAUGHTER, Agency Superintendent
15th FLOOR HURT BLDG. ATLANTA, GEORGIA

Royal Insurance Company, Ltd.
of Liverpool, England
"Leading Fire Company of the World"

Newark Fire Insurance Company
of Newark, N. J.
"Oldest Fire Insurance Co. in New Jersey"

Courteous Treatment and Prompt Payment in Case of Loss

A. J. SHROPSHIRE & CO.

FIRE INSURANCE

Fire, Casualty, Surety, Automobile, Burglary

PHONE Bell Ivy 2001 ATLANTA, GA.

632-633 HEALEY BUILDING

Representing Some of the BEST Companies the Country Affords

Who is Your Insurance Agent?

HAS IT OCCURED TO YOU what might happen if you should lose your home or your place of business by fire? You may be insured but is your policy correctly written? Are you getting the SERVICE to which your business entitles you.

We know how to prepare your policies in a practical and correct manner. We solicit your business and offer you the benefit of our *experience.*

ALL LOSSES ADJUSTED PROMPTLY

A Solicitor May Be Had By Phoning
Bell Ivy 4019 Atlanta 179
Night Numbers
Carlton Y. Smith B.S.H. Ivy 1011
W. Tom Winn B.S.H. Ivy 2001
E. H. Foster B.S.H. Ivy 1771

"All Kinds of Insurance" But Fire a Specialty

Smith-Winn Co., Inc.

CARLTON Y. SMITH W. TOM WINN
608-12 Walton Building

INSURANCE

WILMER L. MOORE, President FRANK ORME, Secy. & Treas.

The Southern States Life Insurance Co.

CANDLER BUILDING

Atlanta - - Georgia

SPRATLIN, HARRINGTON & THOMAS

Casualty and Fire Insurance

204-211 GRANT BUILDING

Phone Bell Ivy 4852 ATLANTA

THE ÆTNA LIFE

INSURANCE COMPANY

HARTFORD, CONN.

The best Policies of Life, Endowment and Term Insurance.
Paid policy-holders since organization in 1850 $318,710,609.48

W. E. HAWKINS, Manager

411-412-413-414 Grant Building ATLANTA, GEORGIA

THE VOLUNTEER STATE LIFE INSURANCE COMPANY

Chattanooga, Tennessee

HARVEY & BISHOP, Managers

ADMITTED ASSETS OVER - - - - - $ 2,800,000.00
INSURANCE IN FORCE OVER - - - - $27,000,000.00

Suite 1317 Hurt Building Phone Bell Ivy 4026

Splendid Opportunity for Live Agents

INSURANCE

JNO. A. WHITNER THOS. C. WHITNER CHAS. F. WHITNER

Oldest Insurance Agency in Atlanta Established 1865

WHITNER & COMPANY

Insurance and Real Estate Loans

Phone Bell Ivy 4029 305 Grant Building

IRON AND STEEL

THE YOUNGSTOWN SHEET & TUBE COMPANY

YOUNGSTOWN, OHIO

MANUFACTURERS OF

"YOUNGSTOWN" Wrought Iron and Steel Pipe
"YOUNGSTOWN" Iron and Steel Sheets and Roofing
Nails, Wire and "BUCKEYE" Field Fence
"BUCKEYE" Rigid and "REALFLEX" Steel Armored Electrical Conduit

DISTRICT SALES OFFICE

1514 Healey Building Bell Phone Ivy 8568

JEWELRY

JOHN J. BOOKOUT

JEWELER—OPTICIAN

Watches, Diamonds, Cut Glass and Jewelry

Special Attention Given to Repairing

BELL PHONE MAIN 1580

53 West Mitchell Street ATLANTA, GEORGIA

G. B. CHAPMAN J. H. RABERN

CHAPMAN & RABERN

JEWELERS AND OPTICIANS

80 EDGEWOOD AVENUE

Atlanta Phone 2460

JEWELRY

CHARLES CRANKSHAW COMPANY

Watch and Jewelry Repairing

6 1-2 WHITEHALL STREET

PHONE BELL MAIN 333

On the Viaduct - - - - Second Floor

Diamonds
Watches
Jewelry
Sterling Silverware

MYRON E. FREEMAN — S. T. HILSMAN — E. B. FREEMAN

Myron E. Freeman & Bro

JEWELERS

69 PEACHTREE STREET

ATLANTA GEORGIA

PLATINUM DIAMOND JEWELRY
14 K. GOLD JEWELRY
STERLING SILVERWARE
DOMESTIC AND IMPORTED WATCHES
DESIGNERS OF MODERN SETTINGS FOR FAMILY JEWELS

Loftis Bros. & Co.

National Credit Jewelers

Diamond Merchants, Watchmakers and Opticians

PHONES: Bell Main 4653, Atlanta 7319-A

5 SOUTH BROAD STREET

MAIER & BERKELE, Inc.

ESTABLISHED 1887

DIAMOND MERCHANTS
GOLD AND SILVERSMITHS
SOCIETY ENGRAVERS

31 Whitehall St. Phone Bell Main 267 ATLANTA

LAUNDRY

S. R. GREENBLATT H. J. GREENBLATT

AMERICAN LAUNDRY

HIGH CLASS WORK at
REASONABLE PRICES

Garments Cleaned and Pressed by Modern Methods and Experienced Operators

PHONE BELL MAIN [illegible] [illegible] WALKER ATLANTA, GA.

GATE CITY LAUNDRY

223 Auburn Avenue

When better Laundering is required "The Gate City" is the place to remember and telephone for. Work called for and delivered.

FIRST CLASS CLEANING AND DYEING
DEPARTMENT IN CONNECTION

CLEANING, DYEING, PRESSING, REPAIRING

By Skilled Mechanics

WE GUARANTEE SATISFACTION

Do Not Forget Our Number:

Bell Phone Ivy 9522 Atlanta Phone 5980-A ATLANTA

LAUNDRY

Capital City Laundry and Cleanery

130 Whitehall Street

All Atlanta and the South Overwhelmingly believes in our Big Plant

Laundering, Dry Cleaning, Dyeing
Rug and Carpet Cleaning

FIVE PHONES MAIN 1050

TOWEL SERVICE DRY CLEANING

EXCELSIOR LAUNDRY COMPANY

R. C. THOMPSON, General Manager

Ellis and Piedmont Avenue

Bell Phone Ivy 3171-3172
Atlanta Phone 41

ELECTRIC SANITARY

Guthman Laundry and Dry Cleaning Company

The Finest in the South

PHONES 610

NORTH SIDE OFFICE
138 Peachtree Street

MAIN OFFICE AND PLANT
212-216 Whitehall Street

MODEL LAUNDRY

The Laundry of Quality

LAUNDERERS and DRY CLEANERS

Hand Laundering of Shirts a Specialty

206-212
N. Boulevard

Phones { Bell Ivy 858
Atlanta 496

LAUNDRY

Trio Laundry and Cleaning Co.

One of the Oldest and Most Reliable

We also maintain a

FIRST CLASS CLEANING AND DYEING DEPARTMENT

OUR LAUNDRY WORK IS THE FINEST

Hand and Family Work is Solicited and will be Called for and Delivered on Shortest Notice

Bell Phone Ivy 1600

100 Hillsard Street **213 Peachtree Street**

LEATHER AND SHOE FINDINGS

[illegible] LOUIS [illegible] Treasurer
HORRIS [illegible] G. R. APPELBAUM Treasurer
ALLEN MOSS, Secretary

Atlanta Leather Co.

LEATHER

Manufacturers

Shoemakers Supplies, Uppers, Shoe Findings and Shoe Store Supplies
Saddlery Hardware

LONG DISTANCE PHONE IVY

Office and Factory, 110 Walnut Street ATLANTA, GEORGIA

LEATHER

H. WILENSKY, President JAS. H. WILENSKY, Sec'y & Treas.
"A GOOD" SINCE 1867 "GROWIN' ALL THE TIME"

H. WILENSKY & SONS CO.

TANNERS JOBBERS MANUFACTURERS

Atlanta, Georgia

SADDLERY, SADDLERY HARDWARE, LEATHER AND SHOE FINDINGS

PHILADELPHIA, PA. OFFICE
[illegible] N. Lawrence St.

[illegible] SOUTH BORRYTH ST.
Long Distance Telephone

Bell Phone Main 1853, P. O. Box 976

LEGAL

LAWTON NALLEY

ATTORNEY AND COUNSELOR-AT-LAW

405-409-410 Connally Building

PHONES: Bell Main 447 Atlanta Main 1480

Associate: HENRY WOODFIN McLARTY Atlanta, Georgia

LEGAL

LEONARD J. GROSSMAN

ATTORNEY *and* COUNSELOR AT LAW

612-13-14 PETERS BUILDING

THE ADJUSTMENT COMPANY

Collections a Specialty. Our Method Produces Results Promptly
Expert Service at Your Command

BELL PHONE MAIN 2287 ATLANTA, GEORGIA

ERNIE ADAMSON

ATTORNEY-AT-LAW

ATLANTA :-: GEORGIA

529 Grant Building Tel. Bell Ivy 3517

ROBERT C. & PHILIP H. ALSTON

ATTORNEYS-AT-LAW

1208-1216 Third National Bank Building **Bell Phones Ivy 4041 and 4042**

ATLANTA, GEORGIA

EDWARD H. BARNETT
HERMAN E. RIDDELL
J. A. WATSON, JR.

Insure Your Business

by having it properly listed under the proper headings

In Polk's Buyers Guide

—make yourself easy to find

LEGAL

ROBERT H. JONES, JR.,

Attorney-at-Law

809-10-11 Third National Bank Building

PHONE BELL IVY 2181

J. W. AUSTIN — J. A. BOYKIN

AUSTIN & BOYKIN

LAWYERS

1109-1112 ATLANTA NATIONAL BANK BLDG.

PHONE BELL MAIN 181 — ATLANTA

SAMUEL BARNETT

INSURANCE LAWYER

CONSULTING ACTUARY

Associate Counsel in Litigated Insurance Cases

Expert Witness and Consulting Actuary in Insurance Matters

1229 Candler Building — ATLANTA, GA.

HARRY W. BELFOR — LOUIS KOPLIN

BELFOR & KOPLIN

Attorneys at Law

922-925 Atlanta National Bank Building

COMMERCIAL DEPARTMENT

SOL GERSON, Manager

Bell Phones Main 971-972 — *Atlanta Phone 162*

LEGAL

CLARENCE BELL FRAMPTON E. ELLIS GEO. L. BELL, Jr.

BELL, ELLIS & BELL

Attorneys at Law

Bell Phone Ivy 3740

627 Healey Building ATLANTA, GA.

ROBERT B. BLACKBURN

LAWYER

1004 Atlanta National Bank Building

Bell Phone Main 1042

MORRIS BRANDON
JOHN A. HYNDS
Associates { *VIRLYN B. MOORE*
ROBT. M. STRICKLAND, Jr.

BRANDON & HYNDS

ATTORNEYS AND COUNSELORS-AT-LAW

PRACTICE IN ALL COURTS

Corporation, Banking, Railroad and Insurance Law Given Special Attention

Counsel for Fourth National Bank of Atlanta and Atlanta, Birmingham & Atlantic Ry. Co.

703-708 Empire Building Bell Phone Ivy 1677

EMILE BREITENBUCHER

LAWYER

819 Atlanta National Bank Building

PHONES—

Bell Phone Main 765. Atlanta Phone 765

LEGAL

M. M. BROOKS

ATTORNEY AND COUNSELOR AT LAW

Bell Phone Ivy 6785

313 Healey Building ATLANTA, GA.

EDWARD T. BROWN
HOLLINS N. RANDOLPH
ROBERT S. PARKER
LOVICK G. FORTSON

Cable Address "Brownran"

Brown, Randolph & Parker

LAWYERS

Bell Phone Ivy 1741-1742 920-926 EMPIRE BUILDING

THOMAS B. BROWN

Attorney at Law

PRACTICE IN ALL COURTS
CRIMINAL LAW A SPECIALTY

1118 Fourth National Bank Building

Bell Phone Ivy 2651 Atlanta Phone 613

Edgar V. Carter, Edgar V. Carter, Jr., Frank Carter

Law Offices

PHONE BELL MAIN 209

904-5-6-7 ATLANTA NATIONAL BANK BLDG.
ATLANTA, GEORGIA

LEGAL

W. T. Colquitt B. J. Conyers W. C. Latimer

Colquitt, Conyers & Latimer

LAWYERS

1508-1516 FOURTH NATIONAL BANK BUILDING

Phone Bell Ivy 308 ATLANTA

Daley & Chambers

LAWYERS

426-9 Grant Building, ATLANTA, GA.

WALTER S. DILLON HERBERT W. FINCH WALTER W. LOWE
WM. J. DAVIS, Jr. JNO. L. CODY C. H. CALHOUN

WALTER S. DILLON

Law Offices

501-506 HURT BUILDING

COMMERCIAL AND CORPORATION LAW

PHONES: BELL IVY 4771, ATLANTA M. 4771

Atlanta Georgia

CAM. D. DORSEY
CHAS. B. SHELTON
ROY DORSEY

R. LOW REYNOLDS

TELEPHONES
BELL IVY 4900 4901

DORSEY, SHELTON & DORSEY

ATTORNEYS AT LAW

EMPIRE BUILDING ATLANTA, GEORGIA

LEGAL

J. HOWELL GREEN WILLIAM J. TILSON CHARLES D. McKINNEY

Green, Tilson & McKinney

1701-2-3-4-5-6-7-8-9-10 Hurt Building

Attorneys at Law

Bell Phone Ivy 7616-7617 Atlanta, Georgia

James F. Golightly

Attorney-at-Law

500 Central Building
31 E. Alabama St. Bell Phone Main 1683 Atlanta

T. B. HIGDON
ATTORNEY AT LAW

H. N. FULLER
ATTORNEY AT LAW

Bell Telephones:
Office, Ivy 27
Residence, Ivy 640

SUITE 917
HURT BUILDING

Bell Telephones:
Office, Ivy 27
Residence, Ivy 1300

HARVEY HILL
ATTORNEY-AT-LAW

Bell Phone Main 1239
38 East Hunter Street ATLANTA, GA.

LEGAL

J. K. HINES J. K. JORDAN

HINES & JORDAN

ATTORNEYS AT LAW

PHONE BELL IVY 1701

1707-1708 Third Nat'l Bank Bldg. ATLANTA, GEORGIA

Frank A. Hooper Frank A. Hooper, Jr.

Frank A. Hooper & Son

Attorneys at Law

1106-7 Third National Bank Building

Bell Phone Ivy 22 Atlanta, Georgia

HORTON BROTHERS

604-5 CENTRAL BUILDING

We make a specialty of Commercial and Bankruptcy Law. We are persistent collectors and prompt remitters. We give personal attention to all business entrusted to us. We do not return a claim with the much abused and sterotyped phrase, "Not collectible," until we know it to be a fact. We refer to Third National Bank of Atlanta, or any other bank in the city, and Louisville National Banking Co., Louisville, Ky.

J. MALLORY HUNT

ATTORNEY-AT-LAW

517-518 Fourth National Bank Bldg.

PHONE BELL IVY 1587

CARL F. HUTCHESON

ATTORNEY-AT-LAW

516-517 Fourth National Bank Bldg.

PHONE BELL IVY 1577

LEGAL

VIRGIL JONES

LAWYER

505 SILVEY BUILDING

Phone Bell Ivy 2529

Robert P. Jones *Julian S. Chambers*

LAW OFFICES OF

JONES & CHAMBERS

1103 to 1106 Empire Building

PHONE BELL IVY 4836

KING & SPALDING

Alex. C. King
Jack J. Spalding
Hughes Spalding
Daniel McDougald

ATTORNEYS AT LAW

Bell Telephone Ivy 7134

Suite 1403-10 Empire Building *Atlanta, Georgia*

JOHN S. McCLELLAND RALPH McCLELLAND

LAW OFFICES

McClelland & McClelland

BELL PHONE MAIN 981

705-706 Central Building ATLANTA, GA.

LEGAL

SANDERS McDANIEL EUGENE R. BLACK

McDaniel & Black

LAWYERS

701 Trust Co. of Georgia Bldg.

Phones Bell Ivy 3541-3542 ATLANTA, GA.

WALTER McELREATH

ATTORNEY-AT-LAW

807 SILVEY BUILDING PHONE BELL IVY 596

ATLANTA, GA.

DONALD T. MACKINNON L. S. HULBERT

MacKinnon & Hulbert

Attorneys At Law

1731 Hurt Building

Bell Phone Ivy 368 Atlanta, Georgia

Edmund W. Martin

Attorney at Law

General Practice

PRACTICE IN ALL THE COURTS

All Business Promptly Attended to. Bell Phone Ivy 411

Rooms 924A-926 Hurt Building Atlanta, Georgia

LEGAL

LAW OFFICES OF

DR. F. E. MAY

COUNSEL and ATTORNEY-AT-LAW

Phone Bell Ivy 3645 — 313-315 GRAND BUILDING

International Legal Matters a Specialty
Surety bonds. Applications of Aliens for passports for the Allied Countries

C. DONALD MILLER

ATTORNEY-AT-LAW

Practice in All the Courts

Suite 504 Fourth National Bank Bldg., Atlanta, Ga.

BELL PHONE IVY 1587 — ATLANTA PHONE 482

E. WARREN MOISE — *HERMAN E. RIDDELL*

MOISE & RIDDELL

ATTORNEYS-AT-LAW

THIRD NATIONAL BANK BUILDING

ATLANTA, GA.

Hudson Moore — Edgar E. Pomeroy

W. W. Hood — Chas. E. Cotterill
W. Percy Coles — J. C. Savage

MOORE & POMEROY

Attorneys and Counselors at Law

Suite 1120 Hurt Bldg.

Phones Bell Ivy 1151-1152 — ATLANTA, GA.

LEGAL

GEO. M. NAPIER IAS. T. WRIGHT JESSE M. WOOD

NAPIER, WRIGHT & WOOD

Attorneys at Law

1202-7 Atlanta National Bank Building

Phone Bell Main 1660 ATLANTA, GEORGIA

G. L. Pettigrew

Attorney-at-Law

516-517 Grant Bldg.

Phone Bell Ivy 735 Atlanta, Ga.

J. H. PORTER

ATTORNEY-AT-LAW

729 Grant Building

Phone Bell Ivy 2801

FRANK E. RADENSLEBEN

ATTORNEY-AT-LAW

1320 Empire Building

Phone Bell Ivy 444

ATLANTA, - - GEORGIA.

LEGAL

RICHARD B. RUSSELL
Former Chief Judge Court of Appeals of Georgia

LAW OFFICES
Richard B. Russell
Holbrook & Corbett
519-20-21-22 Atlanta National Bank Building

H. C. HOLBROOK
A. C. CORBETT

Phone Bell Main 1774 -:- ATLANTA, GA.

FRED SCHRIMPER
ANDREW A. BAUMSTARK

SCHRIMPER & BAUMSTARK
ATTORNEYS-AT-LAW

General Practice in All Courts.
Special Attention to Commercial Law and Foreign Business
NOTARY PUBLIC IN OFFICE

Both Phones Main 1861 -:- 602-3 Central Building -:- ATLANTA, GA.

For EFFICIENCY and SERVICE
In Commercial Law and Collections, wherever the Compass swings, wire, write or call
ADOLPH M. SCHWARZ
ATTORNEY AND COUNSELOR AT LAW

NEW YORK
Bowery Building
CHICAGO
First Nat'l Bank Bldg.
BOSTON
Kimball Building

Specialist in Commercial Litigation
Commercial Collections
Everywhere
HARRY BERNNARD
Manager
[illegible] Hurt Building
Phones Bell Ivy 487 and 488
Always in Office

DETROIT
Hurt Bank Building
CLEVELAND
Leader Building
PITTSBURGH
Frick Building

Smith, Hammond & Smith
COUNSELORS AT LAW

506 to 512 Grant Building

LEGAL

JOHN L. TYE
HENRY C. PEEPLES

BERNARD W. TYE
JOHN L. TYE, JR.

TYE, PEEPLES & TYE

Attorneys and Counselors at Law

Bell Phone Ivy 769
Atlanta Phone 492

413-21 Trust Company of Georgia Building
ATLANTA, GA.

EDGAR WATKINS

ATTORNEY

502-503 Fourth National Bank Bldg.

Phone Bell Ivy 2555

GUY PARKER
ATTORNEY-AT-LAW
CONNALLY BUILDING
Tel. Bell Main 93

GARLAND M. WATKINS
CITY ATTORNEY FOR
CITY OF COLLEGE PARK, GA.
Attorney-at-Law
CONNALLY BUILDING
Tel. Bell Main 93

BROOKS PATTERSON
ATTORNEY-AT-LAW
CONNALLY BUILDING
Tel. Bell Main 93

J. OTIS WOOD

JOHN J. BRIDWELL

WOOD & BRIDWELL

Attorneys at Law

Bell Phone Ivy 3678

316 4th National Bank Building

ATLANTA, GA.

LOAN

S. W. CARSON

REAL ESTATE LOANS

413-414 EMPIRE BUILDING

Phone Bell Ivy 2023 Atlanta, Georgia

Wm. OTT ALSTON
REAL ESTATE LOANS
1204 Third Natl. Bank Bldg.
BELL PHONE IVY 868

Eliminate Unnecessary Spending

Invest your surplus in a
First Mortgage on
Atlanta Real Estate

Consult us for a Loan
on Your Real
Estate

Call or Write for Details

T J BETTES & COMPANY, Inc.

MORTGAGE LOAN BANKERS

Phones: Bell Ivy 2911
Atlanta Main 1883

Thirteenth Floor Empire Bldg.
A T L A N T A

THE waste basket is the grave of millions of dollars worth of advertising every year. Keep YOUR advertising out of the waste basket by using mediums that are not thrown away. The City Directory is on the job 365 days in the year and no level headed man will think of the waste basket and the City Directory at the same time.

LOAN

ESTABLISHED 1892

WALKER DUNSON *THOS. BOLLING GAY*

Dunson & Gay

MORTGAGE LOANS

409 TRUST COMPANY OF GEORGIA BLDG

Atlanta, - Georgia.

Equitable Life Assurance Society

Of the United States

6% LOANS
Improved Atlanta Realty

NO COMMISSIONS

M. P. TAGG

1329 HEALEY BUILDING
Phone Bell Ivy 7393

FIDELITY DISCOUNT COMPANY

PRIVATE BANKERS
1601-1606 FOURTH NATIONAL BANK BUILDING

JNO. T. THOMPSON, Cashier. Phone Bell Main 5622

WE BUY
Title Retention Notes on
Automobiles
Machinery
Fixtures
And other substantial chattels

WE DISCOUNT
Conditional Bills of Sale
Time Contracts
Rent Contracts
Leases
Notes of all kinds
And make loans on acceptable collaterals

BE PLEASED TO SERVE YOU

MONEY FOR MORTGAGES

We will give prompt consideration to your applications for loans on real estate, city, suburban, or farm properties, at current rates.

FULTON INVESTMENT COMPANY

Green, Tilson & McKinney,
Attorneys

1701-2-3-4-5-6-7-8-9-10 Hurt Bldg.
Bell Phones Ivy 7616-7617

LOAN

LOANS on Diamonds, Jewelry, Etc.

Lowest Interest Charge

Jefferson Loan Society of Atlanta, Inc., 8 Auburn Ave.

"Ask Your Bank About Us"

LOANS ON CENTRAL BUSINESS PROPERTY

and First-Class Residences for an Insurance Company Desired :-:

W. Carroll Latimer,
Attorney at Law

Phone Bell Ivy 308 — 1508-16 Fourth National Bank Building

READY CASH FOR LOANS

AT THE LOWEST RATES OF INTEREST

ALL BUSINESS STRICTLY CONFIDENTIAL

Provident Loan Society, Inc.

W. E. McMILLEN, Mgr

Phone Bell Ivy 3089 — 14 Auburn Avenue

COLONIAL TRUST COMPANY

F. S. SLICER, President — R. D. GRADDY, Sec'y and Trust Officer

CAPITAL STOCK
$250,000 00

51 North Forsyth St. — Atlanta, Georgia — Phone Bell Ivy 7131

LOAN

THE SOUTHERN MORTGAGE COMPANY

CENTRAL BLDG., 31 EAST ALABAMA ST.

We are prepared to make on reasonable terms a large number of

LOANS ON FARM OR CITY PROPERTY

Prompt Investigation and Attention Given

FOR INVESTMENTS WE RECOMMEND FIRST MORTGAGES

GUARANTEED BY US

Phone Main 769 ATLANTA

S. T. WEYMAN, Pres. W. BAYNE GIBSON, Vice-Pres. & Treas. A. B. CHAPMAN, Sec'y.

WEYMAN & CONNORS

ESTABLISHED 1890

INCORPORATED 1917

MORTGAGE LOANS EXCLUSIVELY

FOR MORE THAN A QUARTER OF A CENTURY

827 Trust Co. Georgia Building **Phone Bell Ivy 942**

O. F. WHITTEN CO.

201 FLATIRON BLDG.

Confidential Loans on Furniture, Pianos, Etc.

LOWEST RATES
BEST TERMS

QUICK SERVICE
COURTESY A SPECIALTY

Phone Bell Ivy 9245

LOCKSMITH

LAWN MOWERS REPAIRED ALL WORK GUARANTEED

BELL MAIN 3667-J

JOHN H. STRANGE

GUN and LOCK SMITH

16 SOUTH PRYOR STREET

SAWS, SCISSORS and KNIVES SHARPENED

KEYS FITTED LOCKS REPAIRED

LUMBER

W. B. DISBRO, President
FRED C. DISBRO, Sec'y & Treas.

BELL PHONE MAIN 1128
ATLANTA 828

W. B. DISBRO LUMBER COMPANY

MANUFACTURERS OF AND DEALERS IN

LUMBER, MILL WORK, INTERIOR FINISH
SASH AND DOORS

OFFICE, FACTORY AND YARD
50 WHITEHALL ST

ATLANTA, GA.

OUR QUICK DELIVERY MEANS LESS COST TO YOU

East Side Lumber & Coal Co.

WHERE YOU BUY BEST

All Grades Lumber, Coal and Building Supplies

We Specialize in High Grade Materials

DeKalb Ave and Rogers Street
KIRKWOOD

Atlanta, Ga.

A. O. MARBUT, President

JAS. T. WILLIAMS, Sec.-Treas.

Marbut-Williams Lumber Co.

DEALERS IN

LUMBER, SHINGLES, LATHS AND
BUILDERS HARDWARE

Lime, Cement, Plaster and Roofing
Manufacturers of Doors, Sash, Blinds, Mantels and Interior Finish

Office, Yard and Planing Mill, 920-930 Marietta St.

Bell Phone Main 5304 *Atlanta Phone 751*

WM. B. MILLER

JOS. A. WILLINGHAM

MILLER LUMBER COMPANY

DEALERS IN

ROUGH AND DRESSED LUMBER, SHINGLES,
LATHS, SASH, DOORS, AND BUILDERS' HARDWARE

Office and Yard: Ridge Avenue and Southern Railway

Bell Phone Main 3156

Atlanta Phone 3186-M

LUMBER

PHOENIX PLANING MILL CO.

MANUFACTURERS OF

Store and Office Fixtures

ROUGH AND DRESSED LUMBER

INTERIOR AND EXTERIOR FINISH
SASH, DOORS, BLINDS, MOULDING

WILL V. OGLETREE, Manager. Phones Bell 3200-3201. 321 Highland Ave.

S. A. WILLIAMS LUMBER CO.

DEALERS IN

EVERY KIND OF LUMBER

AND ANYTHING MADE FROM IT

SASH, DOORS, BLINDS, MANTELS AND MOULDINGS

Office and Mill: 254 Elliott St.

Both Phones Main 328 ATLANTA

MACHINERY

THE AUSCO LINE

EQUIPMENT

for

CONTRACTORS—MINES—QUARRIES

Contrete Mixing and Placing Machinery, Bar Benders, Bar Cutters, Saw Rigs, Gyratory and Jaw Stone Crushers, Limestone Pulverizers, Elevators, Screens and Belt Conveyors, Air Compressors, Rock Drills, Blast Hole Drilling Machines, Steam, Gas and Electric Hoists, Derricks and Derrick Fittings, Contractors Lights and Welding Outfits, Emerson Contractors Pumps, Sand and Gravel Excavators, Asphalt Road Plants and Paving Tools, Engines, Boilers, Gas Engines, Motors, Fertilizer Mixers, Motor Trucks.

Southeastern Distributors for the

KNOX TRACTION UNIT

THE AUSCO LINE

W. E. AUSTIN

MACHINERY COMPANY

2 Spring Street ATLANTA

THE AUSCO LINE

MACHINERY

F. A. SEEGER, President
B. M. GRANT, Vice President

J. G. WALRAVEN, Manager

H. WALRAVEN, Treasurer
J. M. FRASER, Secretary

Seeger-Walraven Company

Machinery and Mill Supplies

PHONES
BELL, MAIN 1617-1618
ATLANTA 58

36-38 WEST ALABAMA ST.
ATLANTA, GA.

Selling Representatives

Lodge & Shipley Lathes
South Bend Lathes
Acme Turret Lathes
Bullard Boring Mills and Vertical Turret Lathes
The Skinner Chuck Co.

Cincinnati Planers & Boring Mills
Cincinnati Millers and Grinders
Cincinnati Bickford Upright and Radial Drills
Cleveland Open Side Planers
United States Electrical Tool Co.

Gould & Eberhardt Shapers and Gear Cutters
Landis Bolt Cutters

Landis Grinders
Williams-White Punches & Shears
Baker Bros. Drills & Key-seaters

Whiting Foundry Equipment Co.
Stewart Pipe Cutting Machines
Armstrong Blum Manual Power Hack Saws
Imperial Brass Mfg. Co. (Welding Outfits)

United States Rubber Co.
Stowers Belting Co.
Charlotte Leather Belting Co.
National Steam Pump Co.
Bailey Burnett Mfg. Co.
McCaffrey File Co.

Homestead Valve Mfg. Co.
D. T. Williams Valve Co.
American Asphalt Paint Co.
Wilson-Wittenhold Grinding Machine Co.
"Dixie" Velvet Belt & Pin Holder Co.
Stover Mfg. & Engine Co. (Gas Engines)

Weaver Garage Equipment
Greenwald Arbor Presses
E. D. Partridge Emery Grinders
Curtis Pneumatic Machinery Co. (Air Compressors)
Inland Machine Works (Dye Press Piston Rings)

Fairbanks, Morse & Co.

Gasoline and Oil Engines

Dynamos and Motors

Steam and Power Pumps

Railroad Supplies

Municipal Light and Water Plants

594-596 Whitehall St. **Telephone Main 94**

MACHINERY

Fulton Supply Company

GENERAL MILL *and*
MACHINERY SUPPLIES

What You Want—
When You Want It
At The Right Price

We list a few of the items we carry in stock or handle:

Lathes	Shapers	Planers	Keyseaters
Drills	Bolts	Files	Manila Rope
Valves	Nuts	Drills	Wire Rope
Fittings	Rivets	Wrenches	Pumps
Belting	Screws	Pulleys	Air Compressors
Hose	Bar Iron	Shafting	Brass Goods
Packings	Bar Steel	Hangers	Waste
Lamps	Saws	Vises	Emery Wheels
Shovels	Scoops	Brooms	Babbitt Metal
Graphite	Cup Grease	Roofing	Mechanics Tools

Bell Phone Main 3400 Atlanta Phone 1674

86 Marietta Street Atlanta, Georgia

Everything for the Road Builder

Rock Crushers
Steam Road Rollers
Oiling Machinery
Traction Engines
Motor Trucks
Trailers
Road Graders
Road Drags
Wheeled Scrapers
Drag Scrapers
Road Plows
Concrete Mixers
Road Signs
Street Signs

Tell Us of Your Needs—We Will Do the Rest

Yours for a Square Deal

THE GOOD ROADS MACHINERY CO.

INCORPORATED

567-569 Whitehall Street Atlanta, Georgia

MACHINERY

Telephones, Bell Main 1438 Long Distance
593 Atlanta 1438

Robert S. Armstrong & Bro.
IRON BROKERS

And Dealers in New and Second Hand Machinery

Office and Yards: 676 to 692 Marietta Street

Send us Your Broken Castings and Machine Parts to be Welded and Made as Good as New

SHEARER MACHINE CO.

Autogenous Welding, Cutting and Brazing of Metals

Furnish Brass, Iron and Aluminum Castings, Forgings, Etc.
Repair and Install Machinery
Rebuild Automobiles

WE REPAIR ANYTHING

197 WHITEHALL STREET
PHONE MAIN 1570

NIGHT AND SUNDAY PHONE
DECATUR 363

American Chemical & Mining Co.

P. VERNON OSWALD, Pres. and Mgr.

CRUSHED ROCK AND AGRICULTURAL LIMESTONE

1012 HEALEY BUILDING PHONE BELL IVY 3371

J. CALHOUN CLARK

MANUFACTURER OF

FERTILIZER, PULVERIZERS AND SCREENS

1012 HEALEY BUILDING PHONE BELL IVY 3371

It Pays to Be Prominently Displayed

To let people know WHO you are, WHERE you are and WHAT you have to sell. The City Directory keeps your name before the public 365 days in the year, and it cannot be prominently displayed in any book so CONSTANTLY used as the City Directory

Is Your Name Prominently Displayed?

MACHINERY

E. C. ATKINS & COMPANY

INCORPORATED

SHEFFIELD SAW WORKS

SILVER STEEL SAWS

BELL PHONE MAIN 620

61 S. Forsyth St. Atlanta, Georgia

Atlas Machine & Foundry Co., Inc.

C. E. SHEPHERD, Pres. & Mgr.

Repair Work of All Kinds, Welding, Machinery Installation, Light Machinery Manufacturing. Our Motto: Honest Work, Moderate Prices

547-49 Whitehall Street Phone Bell Main 1579

Western Reversible Road Machines, Western Rock Crushers, Western Wheeled and Drag Scrapers, Western R. R. and Tewksbury Plows, Western Road Drags, Western Dump Wagons.

The Austin-Western Road Machinery Co.

Austin Reversible Road Machines, Austin Rock Crushers, Austin Street Sweepers and Sprinklers, Austin Motor Rollers, Austin Road Scarifiers, Austin Dump Wagons.

P. A. DUKE, Branch Manager, 601 Rhodes Bldg.

Phone Bell Main 1941 P. O. Box 1203 ATLANTA, GEORGIA

J. C. FLEMING J. E. McMILLAN

GOOD ROADS SUPPLY COMPANY

COUNTY SUPPLIES

"Armco" Corrugated Iron Culverts, Road Machines
Steel Bridges and Camp Equipment, Etc.

DISTRIBUTORS

Gramm-Bernstein Motor Trucks

Bell Phone Main 3483 99 MARIETTA ST.

MACHINERY

GULLETT GIN COMPANY

FOUNDED 1849

Manufacturers of COMPLETE
COTTON GINNING OUTFITS

DEALERS IN

ENGINES, BOILERS, CORN MILLS *and* SUPPLIES

Local and Long Distance Telephone Main 2587

HERBERT B. DAVIS
Manager

160 Marietta Street

W. A. NEAL W. A. NEAL, JR.

W. A. NEAL & SON

COMPLETE LINE of

ROAD BUILDING MACHINERY

PHONE BELL MAIN 3896 120 Marietta St., Atlanta, Ga.

PASCO TOOL

A TOOL FOR EVERY TRADE

Extensive Stocks—Big Variety
Highest QUALITY
That's a Complete Definition of Our
TOOL STOCK
So—Come See Us!
PASCO TOOL COMPANY
[illegible] NORTH BROAD PHONE IVY [illegible]

Southern Construction & Supply Co.

110-116 CENTRAL AVENUE

Selling Agents for

York (Pa) Manufacturing Company

Ice Making and Refrigerating Machinery *Ammonia Fitting and Supplies*

MACHINERY

Southern Iron & Equipment Company

General Founders and Machinists
Locomotives and Rolling Stock

Phone Bell Ivy 2080

Office, 217-218-219-228-229 Grant Building

Shops Southern Belt Railway — Cable Address, "Sieco"

Southern Machinery Company

102 South Forsyth St. — Bell Phone Main 481

Gasoline Engines

ELECTRICAL Machinery, Pumping Machinery, Tanks and Towers, Feed Grinders, Fresh Water System, Corn Mills, Wood Working and Farm Machinery ¶ Estimates Furnished Without Charge.

Complete Installation Our Specialty

Woodruff Machinery Mfg. Co.

ALBERT J. WOODRUFF Manager

Distributors for A. B. FARQUHAR CO., Ltd., York, Penna.

Engines and Boilers, Grain Threshers, Sawmills, Corn Shellers, Feed Grinders, Pea Hullers

41 South Forsyth Street

Long Distance Phone Main 1568 — Atlanta, Ga. — Night and Sunday Decatur 694-J

MACHINISTS

RIDDELL BROS.

Engineers = Machinists

MACHINE WORK, AUTOMOBILE REPAIRS, AUTOGENOUS WELDING, CAST IRON BRAZING, ENGINE and PUMP WORK

WE HAVE EVERY MACHINE AND APPLIANCE
A COMPLETE REPAIR SHOP REQUIRES

16-18 E. Mitchell St. — Phone Bell M 493 — Atlanta, Georgia

MEAT MARKET

OUR MEATS

ARE

Fresher, Better and Cheaper

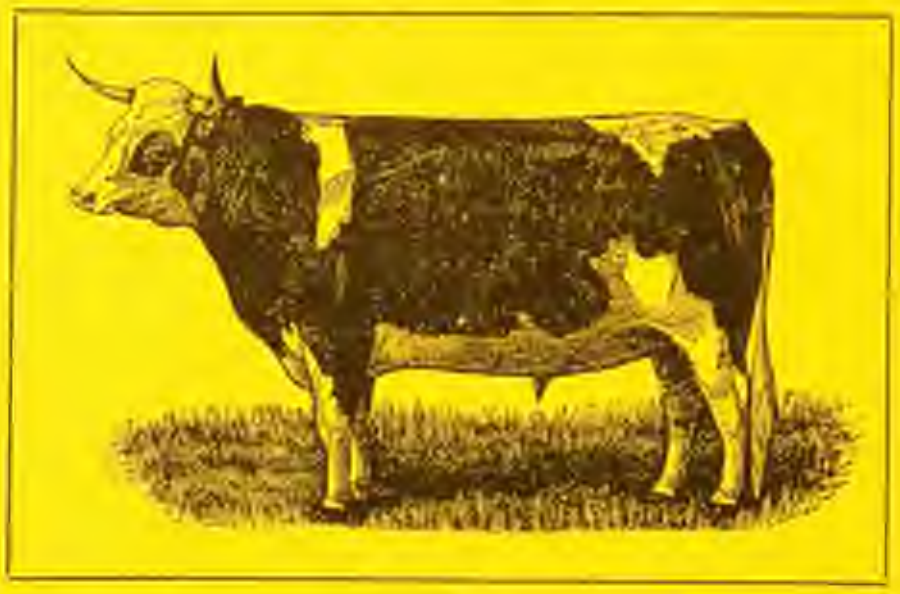

We carry the largest variety and stock, and give the quickest service

THE PACKING HOUSE MARKET

Buehler Bros.

114 Whitehall St. Phone M. 3938

When You Want The BEST—Come to US

MEDICAL

PELLAGRA

SAFEST AND BEST KNOWN TREATMENT

FOR

THIS PECULIAR AND DREADED DISEASE

BY

COMMON-SENSE METHODS

IN ACCORDANCE WITH NATURE'S LAWS

NEWMAN J. ATTAWAY *(Pellagra Specialist)* **Austell Building**

Located in Atlanta 10 Years

DR. J. T. GAULT

SPECIALIST (for men)

Write for FREE BOOK

32-34 Inman Building

Atlanta Georgia

MEDICINE MANUFACTURERS

HARADE

"THE QUALITY HAIR POMADE"

"DANDRUFF REMOVER"

Relieves itching of the scalp, makes the hair long and soft.

A perfect HAIR BEAUTIFIER

Put up in White Sanitary Opal Jars. At all Drug Stores, or by Mail

UNITED LABORATORIES CO.

Phone Ivy 1290 26-28-30 Inman Ave. Box 1184 Atlanta, Ga.

MEN'S FURNISHINGS

FURNISHINGS HATS TAILORING

Chas. J. Cofer & Bro. Co.

NEXT TO THIRD NAT'L. BANK

HATS
TAILORING
FURNISHINGS

BARBER SHOP BATHS PRESSING

MERCANTILE

ESTABLISHED 1841

For the Promotion and Protection of Trade

The Mercantile Agency

R. G. DUN & CO.

AUSTELL BUILDING 30 NORTH FORSYTH STREET

W. D. BRADY, District Manager

MORTGAGE LOANS

MORTGAGE LOANS

A. GUY SMITH EDWARD JONES

Suite 311-312 Connally Bldg.

BELL PHONE MAIN 2940

We make Real Estate Loans at interest rates from 5 1-2 to 8 per cent. Also buy and sell notes.

PROMPT SERVICE GUARANTEED.

TELEPHONE OR SEE US **Now**

MULTIGRAPHING

MULTIGRAPHING

Is the quickest, cheapest and best way to do circular work and your form letter writing.

You can't tell the difference between our *Multigraphed* letters and those written on a typewriter. Our Work is Unsurpassed.

Phone us today, Main 57 for samples and prices

GOUEDY MULTIGRAPHING CO.

406 CONNALLY BUILDING

Everything from writing the letter to licking the stamp.

Someone is Looking for You

It may be a patron—how important, then, to have your business fully set forth in the pages of the Directory

MULTIGRAPHING

PUBLIC STENOGRAPHER

THE

TWO CENT LETTER CO.

1110 Candler Building

PHONE IVY 3434

MRS. M. A GILBERT, Proprietor

Letters and Post Cards Multigraphed, Addressed and Filled In

ATLANTA, GA.

MRS. BESSIE ANDERSON

Multigraphing

Public Stenographer

825 Atlanta National Bank Bldg. Phone Bell Main 4980

For "Good Work Quick"

Telephone Ivy 6296

MULTIGRAPHING SERVICE CO.

E. L. COLE, Manager

610-611 Chamber of Commerce Bldg.

Insure Your Business

by having it properly listed under the proper headings

In Polk's Buyers Guide

—make yourself easy to find

MULTIGRAPHING

If you've a Multigraph Job hanging around, there's a Phone at you elbow and Mrs. Morrill's at the other end L-i-s-t-e-n-i-n-g

PHONE BELL IVY 2694

Southern Multigraphing Company

MRS. W. F. MORRILL, Manager

1021a-1021b HURT BLDG.

Multigraphing, Filling in, Addressing, Copying, Folding and Mailing, Public Stenographer

Prompt Service **Perfect Work**

SOUTHERN LETTER CO.

"UP-TO-DATE, NEVER LATE"

Facsimile Letters, Addressing and Mailing, MULTIGRAPHING

Phone Bell Ivy 4074

617-618 FOURTH NATIONAL BANK BLDG. ATLANTA

MUSICAL

Atlanta Conservatory of Music

CHARTERED NOVEMBER TWENTY SIX, NINETEEN SEVEN
THE FOREMOST SCHOOL OF FINE ARTS IN THE SOUTH

GEORG FR. LINDNER, *Director*

Studios and Concert Hall, Highest Standards of Scholarship Leading to Certificate and Diploma---Allied Schools of Music, Opera, Languages, Oratory and The Drama

ADVANTAGES EQUAL TO THOSE FOUND ANYWHERE

ADMINISTRATION OFFICES 51 NORTH BROAD STREET ATLANTA, GEORGIA

Automatic Player Piano Co.

(INCORPORATED)

Photo-Players, Player Pianos, Pipe Organs
And Everything in Self-Playing
Musical Instruments

Photo-Players
Band Organs
Orchestras
Electric Pianos

Expert Refurbing of Self-Playing Instruments and Pipe Organs

65 North Pryor Street Tel. Ivy 7556 Atlanta, Georgia

MUSICAL

BAME'S

"THE VICTROLA STORE"

VICTROLAS and SONORAS

Victor Records

Bell Phone Ivy 5776

107 PEACHTREE ST. OPP. PIEDMONT HOTEL

PAUL T. BARTH

Pianos Players Tuning Repairing

BUSINESS CONDUCTED FROM HOME
LESS EXPENSES LOWER PRICES

Bell Phone Main 2822 Auto will take you

200 Berne, corner Vermont Ave. via Ormewood Ave.

Cable Piano Co.

GREATEST VALUES OBTAINABLE

MASON AND HAMLIN
CONOVER, CABLE

PIANOS

KINGSBURY
WELLINGTON

Carola Inner Player Pianos, Euphona Inner Player Pianos

VICTROLAS, VICTOR RECORDS
Sheet Music and Musical Merchandise

82-84 N. Broad St. Bell Phone Ivy 8700-8701-7297, Atlanta 1073

The NEW EDISON

DIAMOND DISC *and* AMBEROLA
PHONOGRAPHS *and* RECORDS

The Diamond Disc Shop

9 West Alabama Street

In the heart of the shopping district

MUSICAL

EASTLACK SCHOOL OF ORATORY

READING
DEBATE
LITERATURE
SPANISH
DEFECTIVE SPEECH
RECITATION
DRAMA
ENGLISH
PHYSICAL TRAINING
PUBLIC SPEAKING
LITERARY INTERPRETATION
VOICE CULTURE
COACHING

PEACHTREE AND JAMES ST.
(2nd Floor McKenzie Building)
ATLANTA, GA.

Phone Ivy 1612
Day and Night Classes
Sarah Adelle Eastlack, Principal

DECKER & SON
CABLE-NELSON
LAKESIDE
PAYNER
W. H. HOWARD
C. A. BUNNER
RESOTONE PLAYER
KREITER PLAYER

First Prize and Diploma
Georgia State Fair
1907-1908
TALKING MACHINES

Tuning and Repairing
Boxing and Shipping
a Specialty

FOR STRICTLY HIGH-GRADE PIANOS

HOWARD BROS. & CO.

HIGH-GRADE
PIANOS AND PLAYER PIANOS

Next Door to No. 4 Fire Dept. 89 N. Pryor Street Bell Phone Ivy 5532

Nearly 50 Years in Business

The Old Reliable "Southern Music House"

PIANOS AND PLAYER PIANOS

Representatives
CHICKERING
KRANICH & BACH
IVERS & POND
MATHUSEK
LUDDEN & BATES PIANOS

CATALOG ON REQUEST

LUDDEN & BATES

80 N. Pryor St. ATLANTA, GA.

PHILLIPS & CREW PIANO CO.

STEINWAY, KNABE, FISCHER and OTHER PIANOS
AEOLIAN PIANOLA PIANOS

VICTROLAS

Sheet Music and Musical Merchandise

RECORDS

Phone Ivy 892 83 North Pryor Street

"Fifty-three Years in Business"

MUSICAL

Raymond Phonograph Company

R. W. GLASS, General Manager

Sole Distributors of

RAYMOND PHONOGRAPHS

Local and Long Distance Telephones
Bell Phone Ivy 1165 L

21 Auburn Avenue ATLANTA, GA.

LeROY WEBB AND COMPANY

VICTROLAS AND
VICTOR RECORDS

83 PEACHTREE ST Bell Phone Ivy 8393 ATLANTA, GA.

SOUTHERN UNIVERSITY OF MUSIC

97½ Peachtree Street, Atlanta, Georgia

"THE SCHOOL OF HIGHEST STANDARDS"

FACULTY—Kurt Mueller, Michael Banner, Mrs. Grace Lee Brown-Townsend, Mrs. Kurt Mueller, Miss Dorothy Scott, Miss Ida Bartholomew, Miss Mary Miller, Miss Agnes Bell, Miss Lucile Moore, Jose Garcia, M. E. Correa, E. F. Marston, Nicola Fiorano, H. O. Derby.

Departments—Piano, violin, voice, organ, cello, orchestral instruments, theory, composition, languages. STUDENTS' ORCHESTRA. STUDENTS' CHORUS.

NURSERIES

Ashford Park Nurseries

Growers of ORNAMENTAL
TREES, SHRUBS, VINES

Office 802 Grant Building Telephone Ivy 4631
Atlanta, Georgia

Nurseries at Ashford Park, Peachtree Road and Southern Railway, Telephone Ivy 359-L

Landscape Designing for Lawns Private Estates and Parks

OFFICE BUILDINGS

WALTON BUILDING

Corner Walton and Cone Streets

ATLANTA GEORGIA

LOCATION: In the heart of the city, convenient to Postoffice, City Hall, business and shopping district.

OFFICES: Intercommunicating and of various sizes. Hot and cold water in each office. High ceilings, light and well ventilated. All offices outside.

SERVICE: The very best. Heat, light, water and janitor service included in the rent price. Elevator service the best in the city.

RATES: The most reasonable of any first class office building in the city.

OFFICE SUPPLIES

The Addressograph

ADDRESSES mailing matter of every description fifteen times faster than pen or typewriter. Prints from type with ink or through ribbon, exact reproduction of typewriting. Also adapted to printing names on office forms of all kinds, insuring accuracy and saving time and labor.

The Addressograph Co.

125 HURT BUILDING

A. S. WOODWARD, Manager ATLANTA, GA. Phone Ivy 5150.

Typewriters Rented

Phone Bell Ivy 8447

REMINGTON No's. 6 and 7
3 Months for $5.00

VISIBLE TYPEWRITERS
3 Months for $7.50

American Writing Machine Company
48 North Pryor Street

Bell Phone Ivy 519 Bell Phone Ivy 5518-J

ATLANTA RUBBER STAMP & STENCIL WORKS

Manufacturers of
Stencils, Seals, Rubber Stamps and Badges
Dealers in Office Supplies, Etc.

33 Luckie St. ATLANTA 350 Edgewood Ave.

Phone Bell Main 4601 Res. Phone Bell E. P. 278-J

Atlanta Safe Company

E. L. GRAYDON, Safe Expert, Sole Proprietor

Mosler Safes
Baum Safes

Safe and Vault Doors
New and Second Hand
All Makes

Combinations Changed
Any Safe Opened

We Open, Repair and Repaint Any Safe
Prompt and Courteous Attention

65-A W. MITCHELL ST. ATLANTA, GA.

OFFICE SUPPLIES

BAYLIS OFFICE EQUIPMENT CO.

OFFICE FURNITURE

Commercial Stationery — Edison Dictating Machines

Herring-Hall-Marvin Fire-Proof Safes

Globe-Wernicke Filing Cabinets and "Sectional" Book Cases

"Standard" Roll and Flat Top Desks

Bell Phone Main 241 — *1 South Broad St.*

Bennett Printing & Stamp Co.

(Established 50 Years)

PRINTERS, BINDERS, STAMP-MAKERS

LOOSE LEAF AND OFFICE SUPPLIES

25 S. Broad St. — Bell Phone Main 879

CORONATYPE

Your letters, orders, reports and you will never be ashamed of them.

You can learn to use *Corona* in fifteen minutes and with a little practice will exceed your best pen speed.

Weighs 6 lbs.

Corona is the lightest and most compact typewriter machine made.

Fold it up
Take it with you
Typewrite anywhere.

If you are from Missouri, phone me and I will let you convince yourself.

A. L. JOHNSON

DEALER

406 Trust Co. of Georgia Bldg. — **Bell Phone Ivy 7855**

Jonathan Van Raden — Anna Kinzbrew

EAGLE MULTIGRAPHING STAMP & SEAL CO.

MANUFACTURERS OF

Rubber Stamps, Seals, Stencils

Badges, Trade Checks, Daters, Numberers, Etc.

LETTERS Multigraphed Filled in to Match

Envelopes Addressed

Neat and Correct Work Guaranteed

204-5 Austell Building
Phone Main 1158
Atlanta, :-: Georgia

OFFICE SUPPLIES

besides **RUBBER STAMPS**
we do lots of **MULTIGRAPHING**
and also make

Stencils, Seals, Steel Dies
metal **Checks, Badges, Plates**

call on us when you need anything in this line

DIXIE SEAL & STAMP CO. 76 North Broad Street

ELLIOTT-FISHER COMPANY

MANUFACTURERS OF

THE BOOKKEEPING MACHINE

STANDARD WRITING-ADDING MACHINES

BOOK RECORDING, COMMERCIAL AND RAILROAD BILLING

General Office and Factory: HARRISBURG, PA. Phone Ivy 7164 ATLANTA OFFICE: 918 Hurt Bldg.

Loose Leaf Sheets, Binders
Accounting Systems

Equipment for Machine
Posting, Indexes

Kalamazoo Loose Leaf Binder Company

Geo. W McIver, Sales Agent

KALAMAZOO
DEVICES

220-A Hurt Building PHONE IVY 1720 Atlanta, Georgia

DON'T USE AN OLD DIRECTORY....

You would not think of using a last year's calendar, or reading a newspaper a week old. Why an old Directory? Buy a new DIRECTORY as soon as issued or you are liable to lose more time than you can well afford

OIL

REED OIL CO.

AUTO OILS
and
GASOLINE

Gasoline Filling Stations

Peachtree and Baker — Peachtree and Currier
Forsyth and James — Georgia and Capitol Aves.
Park Ave. and Peters St.

Office: 85-87 N. PRYOR ST
Phone Ivy 8818

Standard Oil Company

Solicits your patronage at its Service Stations:

Peachtree and Grant Place
Peachtree and Porter Place
Marietta St., and Hemphill Ave.
Ponce de Leon and Boulevard
Whitehall and Forsyth
Buckhead

Crown Gasoline, Polarine, Gargoyle Mobiloils

INDEPENDENT
WOCO
GASOLINE AND MOTOR
OILS
CAN'T BE BEAT

More Mileage,
Less Carbon

WOCO OIL CO. OF GA.
BELL TELEPHONE MAIN 1845
562-566 WHITEHALL STREET

OPTICAL

Kryptok Invisible Bifocal

Which will give both far and near vision in one glass without any unsightly division line. They are youthful in appearance and the most comfortable glasses made.

JOHN L. MOORE & SONS. 42 N. Broad St. (Grant Building)

F. A. Hardy & Company

OPTICIANS

Wholesalers, Importers and Manufacturers

GEORGE S. FOSTER, Manager

CHICAGO
NEW YORK
DENVER
SAN FRANCISCO
DALLAS
ST. PAUL

The Grant Building
ATLANTA, GA.

More Goods

are Bought and Sold

THROUGH THE

Classified Business

LISTS OF THE

DIRECTORY

THAN ANY

OTHER MEDIUM ON EARTH

OPTICIANS

BELL PHONE IVY 1085 ATLANTA PHONE 7086-A

MISS ALTA M. COLE

STATE LICENSED

OPTICIAN

602-3 FOURTH NATIONAL BANK BUILDING ATLANTA, GEORGIA

HAWKES' CRYSTALLIZED LENSES
OCULISTS' PRESCRIPTIONS A SPECIALTY
ALL KINDS OF LENSES GROUND TO ORDER

A. K. HAWKES CO.

Established 1870 Incorporated 1905

OPTICIANS

Manufacturers and Importers of Spectacles, Eye Glasses and Other Optical Goods

AGENTS

Eastman Kodaks and Kodak Supplies

Main Office and Salesrooms 14 Whitehall St. Atlanta, Georgia

OPTICIANS—OPTOMETRISTS

L. N. BUFF, President J. C. DUGGAN, Vice-President J. O. HUDSON, Sec. & Treas.

SOUTHERN OPTICAL COMPANY, Inc.

BUILDERS OF

FINE SPECTACLES AND EYEGLASSES

Accurate Optical Work Scientific Eye Examinations

ALL WORK POSITIVELY GUARANTEED

52 W Mitchell St. Bell Phone Main 3693

Directory Libraries

Every Polk office has a library of directories in various cities. These are maintained for the convenience of our patrons, and they are constantly supplying information of many different kinds to people who come to use them.

City Directories are City Catalogs. They contain a list of everybody and everything within a city. Many of the more progressive concerns buy directories of various cities as they are issued for mailing list purposes.

R. L. POLK & CO., Publishers

NEW YORK DETROIT CHICAGO

OVERALLS

CARHARTT OVERALLS

Best for Wear

Made in Atlanta—by Atlanta Maids
From Georgia Cotton of the
Highest Grade

Hamilton Carhartt Cotton Mills

THE WORLD'S LARGEST OVERALL MANUFACTURERS

Atlanta Dallas Detroit Toronto Vancouver Liverpool
Rock Hill, S. C. Carhartt, S. C. Elberton, Ga. San Francisco

OYSTERS AND FISH

J. C. SPRAYBERRY DAN EDGE

SPRAYBERRY & EDGE

WHOLESALE AND RETAIL

FISH **GAME**

OYSTERS **POULTRY**

105 Decatur St. PHONES Bell M 106, Atlanta 162

PAINT

R. F. DAVIDSON, President T. W. DAVIDSON, Vice-Pres. T. B. HIGGINBOTHAM, Manager

Atlanta Paint Company

Wholesale and Retail

Paints, Oils, Varnishes, Roofings

Phones: Bell Ivy 6157 Atlanta 87

10 N. Forsyth St. Atlanta, Georgia

Asam Brothers Inc.

Manufacturers Distributors

Wall Papers, Paints, Varnishes

Paperhangers, and Painters, Supplies

TRADE MARK ASAM BROTHERS INCORPORATED

HOME OFFICE PHILADELPHIA
Both Phones

187 Peachtree Atlanta, Ga.

The most progressive business men advertise in the City Directory ←

IN WHICH CLASS ARE YOU?

Think It Over and Send for Our Representative

PAINTERS' SUPPLY

PAINTERS AND DECORATORS

FRIDDELL BROTHERS

Wall Paper
Painting *and*
Decorating

107 NORTH PRYOR STREET ATLANTA, GEORGIA

GEORGE W. HAYNES

EIGHT HURT BUILDING

PAINTING and DECORATING

IN ALL BRANCHES

INTERIOR and EXTERIOR WORK of Every Description is Given
Our Personal Supervision and Satisfaction is Guaranteed

THE waste basket is the grave of millions of dollars worth of advertising every year. Keep YOUR advertising out of the waste basket by using mediums that are not thrown away. The City Directory is on the job 365 days in the year and no level headed man will think of the waste basket and the City Directory at the same time.

PAPER

National Paper Company

Simpson, Elliott, Tyler Sts., and Southern Ry. Atlanta, Georgia

Manufacturers and Dealers

Wrapping Paper, Paper Bags, Folding Boxes and Cartons, Paper Specialties

"Fords" Roofing and Building Paper, Rolls and Shingles

ATLANTA PAPER COMPANY

MANUFACTURERS OF

PAPER PRODUCTS

WRAPPING PAPER — TWINES — PAPER BAGS
PAPER SPECIALTIES — TOILET PAPER — PAPER DISHES

CORRUGATED AND "REGAL" AUTOMATIC FOLDING BOXES

MOORE ST. AND GEORGIA RY — PHONE BELL MAIN 721

F. B. LUDWIG, President — DOUGLAS R. COBLES, Vice-Pres. — F. A. MAYS, Sec. & Treas.

PAPCO PAPER PRODUCTS CO. GUMMED TAPE, MOISTENING MACHINES, STICKERS ATLANTA, GA.

Papco Paper Products Co.

"PAPCO BRAND"

SEALING MACHINES
PAPER AND CLOTH GUMMED TAPE
GUMMED LABELS

PHONE BELL [illegible]

67 Walton Street — Atlanta, Georgia

PAPER

THE

S. P. Richards Company

(ESTABLISHED 1848)

Wholesale Paper and Stationery

90, 92, 94 Central Avenue

SLOAN PAPER COMPANY

WHOLESALE

FINE PAPERS AND

PRINTERS STATIONERY

18 Central Avenue ATLANTA

PERFUMERS

The Arcade Perfume Shop

Everything in PERFUMES and TOILET PREPARATIONS

BRUSHES SOAPS

COMBS IVORY GOODS

121-123 Peachtree Arcade Phone Bell Main 5252

PHONOGRAPH

Largest Exclusive Talking Machine Store South

Atlanta Talking Machine Company

Bell Phone Ivy 1132

COLUMBIA GRAFONOLAS AND COLUMBIA DOUBLE-DISC RECORDS

AGENCY FOR AEOLIAN-VOCALIONS

Grand Theatre Building (Next to Entrance)

PHOTO SUPPLIES

HEADQUARTERS FOR

KODAKS

AND SUPPLIES

Bring us your films for development

Correct Developing Means Better Pictures

GLENN PHOTO STOCK CO.

EASTMAN KODAK COMPANY

"The Large Kodak Store"

Phone Ivy 3403 — 117 Peachtree Street

PHYSICIANS' SUPPLIES

Trusses
Elastic Stockings
Supporters
Crutches
Invalid Chairs

Estes Surgical Supply Co.

18 North Forsyth St. — Atlanta, Ga.
Bell Phone Ivy 1700

All Physician and Sick Room Supplies
Arch Props Correctly Fitted
Hearing Instruments

PICTURE FRAME

Samuel G. Walker's Art Store

ESTABLISHED 1876 — BELL PHONE IVY 3011

Full line of Artists Materials. Old Paintings Re-lined and Restored. F. W. Devoes Oil Colors. Original Water Colors. Circle and Oval Frames in Etruscan Gold, Picture Frames Made to Order. Select line of Christmas, Birthday and Sentiment Cards. Antique Brass Candle Sticks, Swing Frames.

91 NORTH PRYOR

From 30 to 50 Per Cent

of the information in the **Directory** of a city or town changes each year. Did you know this? For this reason is it not money saved to have the latest information handy? The only way to do is to have the **Latest City Directory.**

PLUMBERS' SUPPLIES

Crane Co.

Established 1855

Branch of Crane Co., Chicago

Plumbers, Steam and Mill Supplies

31 Garnett Street *Bell Phone Main 2062*

F. W. BAXTER, President J. L. BAXTER, Vice-President E. C. WHITE, Secretary

GENERAL SUPPLY COMPANY

Jobbers of Plumbing, Water, Steam and Gas Supplies

37 South Forsyth Street Bell Phone Main 126 Atlanta, Georgia

The J. L. Mott Iron Works

"Eighty-nine Years of Supremacy" 1828-1917

Plumbing Fixtures in Imperial Solid Porcelain and Vitreous Ware and Enameled Iron

DRINKING Fountains, Fine Tiling, Coal and Gas Ranges, Steam and Hot Water Boilers, Steam Kettles, Caldrons, Etc. Hydriatic Apparatus Electric-light Cabinets, Continuous Bath and other Fixtures for Hospitals, Plumbing Fixtures for Marine use. Electric Light Posts, Fountains, Fine Metal Work, Stable Fittings, Etc.

JOHN B. HORNE, Southern Sales Agent

Peters Building Telephone Main 1944 Atlanta, Georgia

Pickert Plumbing Supply Co.

WHOLESALE AND RETAIL

PLUMBING SUPPLIES

Bell Phone Main 550 Atlanta Phone 550

51 SOUTH BROAD STREET

PLUMBING AND HEATING

LOFTIS PLUMBING CO.

W. S. LOFTIS, Proprietor

Plumbing, Steam and Gas Fitting

Repair Work A Specialty

Phones: Bell Main 1846; Atlanta 1184 — 95 Marietta St. and 2 Cone St.

JAMES E. BELCHER, President — JOE STEWART, Secretary

Belcher Heating & Plumbing Co., Inc.

Heating and Sanitary Engineers

Steam Heating
Vapor Heating
Hot Water Heating
Sanitary Plumbing
Gas Fitting

Bell Phone Main 2260

24 South Pryor Street

Atlanta, Georgia

Boatenreiter Plumbing Co.

CONTRACTORS

Plumbing, Steam and Gas Repair Work
Given Special Attention

NO JOB TOO BIG—OR TOO SMALL

Phone Ivy 5164 — 92 Edgewood Ave. — Atlanta Phone 128

W. H. BURT — GEO. B. LYLE

DIXIE PLUMBING COMPANY

Contracting and Repairing

REPAIR WORK A SPECIALTY
ALL WORK GUARANTEED

BOTH PHONES MAIN 411 — 34 EAST MITCHELL ST.

PLUMBING AND HEATING

Quality Goods
Gentlemanly
Service

卐

TEL. BELL IVY 283
166 EDGEWOOD AVE.

From a Plumbing Shop?

Yes it is possible IF you call

Sanitary Plumbing Co.

Repair Work Our Specialty

Ford Plumbing & Heating Co.

Contractors for all kinds of

Plumbing, Heating, Steam and Gas Fitting

NO JOB TOO LARGE NOR TOO SMALL

13 S. Broad St. Phone Bell Main 206 Atlanta, Georgia

PLUMBING, STEAM AND GAS FITTING

TIN ROOFING AND GALVANIZED IRON WORK

The Franklin Plumbing & Tinning Co.

T. C. CONNALLY
Secretary and General Manager

Special Attention Given To Repair Work

Both Phones Main 583 123 Whitehall Street

THIS DIRECTORY

REPRESENTS THE CITY and ITS BUSINESS INTERESTS

Are You Doing Your Share?

PLUMBING AND HEATING

GEM PLUMBING COMPANY

L. J. MELSON, Proprietor

SANITARY PLUMBING

Steam and Hot Water Heating Contractors

Steam and Gas Fitting — Repair Work A Specialty

17 S. Forsyth St., Bell Phone Main 4537

T. R. GRESHAM, President — H. M. JACKSON, Vice-President — E. L. GARDNER, Sec'y. & Treas.

Gresham-Jackson Company, INC.

Plumbing and Heating Contractors

24 Luckie Street

BELL PHONE IVY 5327 — ATLANTA, GEORGIA

MENDENHALL PLUMBING CO.

A. J. MENDENHALL, Prop.

SANITARY PLUMBING
AND STEAM FITTING

72 EDGEWOOD AVE. — BELL PHONE IVY 672

North Side Plumbing Company

J. H. NUNAN, Manager

Plumbing, Steam and Gas Fitting

Repair Work Our Specialty

821 Peachtree Street — Phone Hemlock 1396

PLUMBING AND HEATING

RICHARDSON

PLUMBING & HEATING CO.

SERVICE QUALITY

CONTRACTING and REPAIRING

58 S. FORSYTH ST BELL PHONE MAIN 8 ATLANTA

S. S. SHEPARD PLUMBING COMPANY

32 EAST ALABAMA STREET

Heating, Lighting and Plumbing

Gas and Steam Fitting

Our Facilities Enable Us to Complete Promptly, Cheaply and with Satisfaction all Contracts, Large or Small

BOTH PHONES 1990 ATLANTA

T. R. STEPHENSON, President K. A. STEPHENSON, Sec. and Treas.

STEPHENSON COMPANY

PLUMBING and HEATING

CONTRACTORS

Repair Work A Specialty

BELL PHONE MAIN 4254, ATLANTA 37 19 S. FORSYTH ST., ATLANTA, GA.

H. L. BAXTER S. M. FAMBROUGH

Superior Plumbing & Heating Co.

Repair Work A Specialty

THE PLUMBERS WHO DO THEIR OWN WORK

Phone Bell Ivy 6042-L. 113 Edgewood Ave.

PLUMBING AND HEATING

UNION PLUMBING CO.

JOHN J. HILL, Proprietor

PHONES: MAIN 919 ATLANTA 602 — 4 SOUTH FORSYTH STREET

WALKER ELECTRIC & PLUMBING CO.

PLUMBING, HEATING AND ELECTRICAL

CONTRACTORS

WORK IN INDUSTRIAL PLANTS A SPECIALTY

ATLANTA, ROME and COLUMBUS, GA. — Phone Bell Main 3372 — Home Office: 620-21 RHODES BLDG.

BELL PHONE IVY 2580 — ATLANTA PHONE 85

O. WINGATE

Plumbing, Steam and Gas Fitting

331 EDGEWOOD AVE. — ATLANTA, GA.

Wingate Plumbing Works

STEAM AND HOT WATER HEATING

REPAIR WORK A SPECIALTY

277 Edgewood Avenue — Bell Phone Ivy 4636

PLUMBING AND HEATING

Wynne Plumbing & Heating Company

Sanitary Plumbing and Gas Fitting

Bell Phone Ivy 7110

Warehouse: 816 DeKalb Ave. Office: 67½ North Forsyth St.

Yarbrough Plumbing Co., Inc.

Heating and Sanitary Engineers

Steam Heating
Vapor Heating
Hot Water Heating
Sanitary Plumbing
Gas Fitting

10 Equitable Place

Phone Ivy 493

Atlanta, Ga.

PRINTERS

Get The Habit--Call Bell Main 2170

Adamson Printing Co.

133 1-2 Whitehall St.

PRINTING, RUBBER STAMPS, SUPPLIES

Same service the year round. If we promise it tomorrow you will get it.

J. W. BRYANT M. M. DUNCAN

Atlanta Blank Book Mfg. Company

MANUFACTURERS OF

Blank Books and Loose Leaf Systems
Printing and Binding

Phone Main 1826 34 West Alabama St.

PRINTERS

Gordon W. Donaldson : The Quality Printshop

PRINTERS, LOOSE LEAF MANUFACTURERS AND STATIONERS

91-93 NORTH PRYOR STREET BELL TELEPHONE IVY 4840

Our reputation for Quality does not mean that we are high priced—it means efficiency in production. Our prices are probably less than you pay for inferior work.

Telephone Main 4918

for your **PRINTING**

Quality and Service the Best

Harper Printing Co. *Prices Reasonable*

Mathew Harper President

168-A Whitehall St. Atlanta, Ga.

LESLIE HUBBARD W. J. HUBBARD

HUBBARD & BOLTON COMPANY

HUBBARD BROS. SUCCESSORS

COMMERCIAL PRINTERS

Catalogs, Loose Leaf Systems, Stationery and Supplies

Best Work—Reasonable Prices

BELL PHONE, MAIN 2938

40½ W. Mitchell, corner Forsyth Street Atlanta, Georgia

WEBB & VARY CO., INC.

Printers *and* **Engravers**

36 1-2 W. ALABAMA STREET

Manufacturers of **Blank Books and Loose Leaf Devices**

PRINTERS' ROLLERS

Sam'l Bingham's Son M'f'g Co.

MANUFACTURERS OF

Printers' Rollers

KANSAS CITY
MINNEAPOLIS
ST LOUIS
SPRINGFIELD, O.

CHICAGO
PITTSBURG
MILWAUKEE
ATLANTA

DES MOINES
INDIANAPOLIS
DALLAS
CLEVELAND

ATLANTA BRANCH

40-42 PETERS STREET

PROMPT SERVICE

PHONE MAIN 2848

CHAS. M. LEWIS

Resident Manager

PUBLISHERS

Bell Telephone Ivy 7427-J

The Union Publishing Company

PRINTERS BINDERS STATIONERS

It will pay you to give us a TRIAL before placing your orders. No Job too large or small for us to do.

C. A. BULLARD, President-Manager

162 Auburn Avenue Atlanta, Georgia

REAL ESTATE

ROBERT H. JONES, Sr.

810 THIRD NATIONAL BANK BUILDING, ATLANTA, GA.

BELL PHONE IVY 2181

General Manager
Atlanta Development Co.
"Lots For Sale" in the choicest sections of the city.

Life Insurance
And
Loans on Real Estate

REAL ESTATE SERVICE

REAL ESTATE
RENTING
LOANS
INSURANCE
BUILDING

FORREST & GEORGE ADAIR

53 YEARS IN BUSINESS

"WE SELL LOTS"

Second Floor Atlanta National Bank Building
Bell Phone Main 75

C. G. AYCOCK

Real Estate, Renting, Insurance, Loans

BELL PHONE MAIN 4300

OFFICE: 213-214 PETERS BUILDING

R. M. MITCHELL, *Mgr. Rent Dept.*
V. M. WOODALL, *Mgr. Sales Dept.*

ATLANTA, GEORGIA

REAL ESTATE

H. C. WILSON

Real Estate and Loans

Florida Orange, Grapefruit and Pecan Groves on Easy Terms

Cotton and Grain Farms For Sale or Exchange

1301 Healey Building

Phone Bell Ivy 3300 Atlanta, Ga.

R. W. BARNWELL

REAL ESTATE, MINERAL AND TIMBER LANDS
COLONIZATION AND FARM LANDS
INSURANCE AND MORTGAGE LOANS

MANAGER
AMERICAN SECURITIES CO. OF GA.

BELL PHONE IVY 1052
621 CANDLER BLDG.

PEACHTREE HILLS PLACE
THE RESIDENCE PARK OVER-LOOKING PEACHTREE ROAD
"TWENTY MINUTES FROM FIVE POINTS"

HOMES ON DIVIDED PAYMENTS

ALL Comforts Advantages Conveniences NO Mortgage Assessments Encumbrances

ELECTRICITY, GAS, WATER—PERFECT TITLES

BEATIE-BUILT HOMES ARE BEST

W. D. BEATIE, 207-209 Trust Company of Georgia Building
TELEPHONE IVY 4574

A City Directory Library

is maintained at the expense of the publishers in which directories of all the cities of the country are kept for the free use of the patrons of the Atlanta City Directory

R. L. POLK & CO.

Phone Main 1110 29½ Marietta St.

REAL ESTATE

H. P. BROTHERTON — H. B. CALLAHAN

"WE SELL GEORGIA FARMS"

BROTHERTON & CALLAHAN

REAL ESTATE

BELL PHONE E. P. 46 — EAST POINT, GEORGIA

BYRD

REALTY COMPANY

Bell Phone Ivy 2710 — 327 Empire Bldg.

ATLANTA, GEORGIA

REAL ESTATE

RENTALS, LOANS

WE make a specialty of matching Atlanta realty with outside property. List your property with us for sale or rent and place your money with us for loans. *Correspondence Solicited*

CONNALLY BUILDING

WHITEHALL and ALABAMA STREETS

Atlanta's busiest corner *Center of the most important retail section in the Southern states. Midway between the two railroad stations, between the termini of suburban trolley lines. Thoroughly ventilated artificially from top to bottom. Operating only air washer in the Southeast. Service of every kind not excelled.*

Offices and Stores For Rent. Apply Room 319. Phone Main 696

EDGAR MORRIS

ALL KINDS OF

City and Farm Property

BOUGHT, SOLD *and* EXCHANGED

PHONE BELL MAIN 4234

1217 ATLANTA NATIONAL BANK BUILDING

REAL ESTATE

W. L. DuPREE CHAS. E. DuPREE JOHN O. DuPREE

Profit by Our Experience

We handle REAL ESTATE

SEE

W. L. & JOHN O. DuPREE

REAL ESTATE

Bell Phone Ivy 10 Empire Building

CITY PROPERTY FARMS

CHAS. P. GLOVER REALTY CO.

REAL ESTATE EXCHANGES

CHAS. P. GLOVER, President

Bell Phone Ivy 3390

1108-9 Third National Bank Building

ATLANTA, GA.

BELL PHONE MAIN 888

J. B. JACKSON

Real Estate

304 PETERS BUILDING ATLANTA, GEORGIA

THOMAS W. JACKSON

1019 FOURTH NATIONAL BANK BLDG.

PHONE IVY 5037

Farm Lands and City Property

LAND APPRAISER

All Kinds of Property Bought, Sold and Exchanged

REAL ESTATE

W. A. KEENAN—J. J. CHAMBERS

REAL ESTATE
LEASES
LOANS

1010 HURT BUILDING. ATLANTA, GA. PHONE BELL IVY 5253

A. F. LIEBMAN M. B. LIEBMAN

Liebman

REAL ESTATE, RENTING, LOANS

PHONE IVY 1217

17 WALTON STREET ATLANTA, GEORGIA

McCLATCHEY REAL ESTATE AND INVESTMENT CO.

REAL ESTATE BOUGHT AND SOLD ON COMMISSION

WE SELL HOMES ON EASY PAYMENTS

FIRST MORTGAGE LOANS ON REAL ESTATE

WE BUY, SELL AND EXCHANGE

LIST YOUR PROPERTY WITH US PHONE BELL IVY 5128
204-11 CANDLER BLDG.

JOHN D. MULDREW

REAL ESTATE

INVESTMENT PROPERTIES and FARMS A SPECIALTY

807 EMPIRE BUILDING PHONE IVY 4337

REAL ESTATE

ROBT. H. OTIS JAS. R. HOLLIDAY

OTIS & HOLLIDAY

Real Estate and Loans

CENTRAL LEASES, FACTORY SITES, LOANS

BELL PHONE IVY 450

612-613-614 FOURTH NATIONAL BANK BUILDING

E. RIVERS REALTY CO.

Real Estate, Renting
and Loans

Phones Bell Main 1207-1208 14 W Alabama St., Atlanta, Ga.

REALTY EXCHANGE CO.

104 North Pryor St.

REAL ESTATE, RENTING,
INSURANCE

CITY AND FARM PROPERTY
BOUGHT, SOLD AND EXCHANGED

104 N Pryor St. Bell Telephone Ivy 5338

RYDER-McARTHUR REALTY CO.

City Property A Specialty

LANDS, LOANS AND INVESTMENTS

RENTS COLLECTED AND PROPERTY MANAGED

Bell Phone Ivy 7737

1016 Healey Building Atlanta

REAL ESTATE

J. R. Smith & J. H. Ewing

REAL ESTATE
and LOANS

Loan Agents for The Fidelity Mutual Life Insurance Co. of Philadelphia, Pa.

66½ NORTH FORSYTH

BELL PHONES

Sales Department	Ivy 1512
J. R. Smith	Ivy 148
J. H. Ewing	Ivy 1513

J. R. Smith J. H. Ewing H. S. Rankin

SMITH, EWING
and RANKIN

Renting Agents

PHONES:
BELL IVY 1511 ATLANTA 2865

66½ North Forsyth

WARE & HARPER

REAL ESTATE and
BUSINESS BROKERS

PHONES
BELL MAIN 1785 1716
ATLANTA 1208

ATLANTA, GA

723-724-725 ATLANTA
NATIONAL BANK BLDG.
Formerly Century Bldg.

Benjamin D. Watkins & Co.

REAL ESTATE, RENTING
LOANS

Piedmont Savings Company
Buys Purchase Money Notes

Phone Ivy 670 and 671

2nd Floor
Fourth National Bank Building

JAMES L. WRIGHT

REAL ESTATE *and* LOANS

606 EMPIRE BUILDING

Phone Bell Ivy 8345 Atlanta, Georgia

REFRIGERATORRS

McCray Refrigerator Co.

64 North Forsyth Street — Phone Bell Ivy 7438

Refrigerators for **Hotels, Restaurants, Institutions, Grocers, Residences, Florists, Meat Markets**

Selling Agents for

Hobart Manufacturing Company's Electric Equipment
U. S. Slicing Machine Company's World's Best Slicers

REGALIA

W. E. Floding, Manufacturer

LODGE PARAPHERNALIA

Celluloid Buttons, Badges, Banners, Pennants, Prize Ribbons, Etc.

For All Different Organizations
COSTUMES FOR RENT
Your Patronage Will Be Appreciated

44-46 West Mitchell St. — **Bell Phone Main 521**

ATLANTA, GA.

Mr. Business Man!

THIS DIRECTORY IS ISSUED ANNUALLY No other medium in the world gives the information contained herein, therefore it is CONSULTED DAILY FOR TWELVE MONTHS until a new edition is issued.

"TO-DAY IS SHORT, YESTERDAY IS GONE,
TO-MORROW MAY NEVER COME, IF YOU'VE GOT
ANYTING TO DO—'GET BUSY'"

What better medium to gain publicity FOR YOUR ADVERTISEMENT? Glance over the many advertisers in this Directory—Note among them the most progressive and prosperous merchants.

RESTAURANTS

"For Something Really Good to Eat"

A TRIAL WILL CONVINCE YOU

THE CAFETERIA

63-65 North Forsyth St.

Near Forsyth Theatre

Clean, Quick Service

Bell Phone Ivy 8336 — Atlanta Phone 475

ROOFERS

WALKER ROOFING CO.

We Contract to Apply or Repair

TIN—SLATE—TILE—GRAVEL

CHAS. N. WALKER, Prop. and Mgr.

Bell Phone Main 4075 — 273 Marietta Street

Cornice
Skylight
Marquee
Vent Ducks
Ventilators
Tanks, Etc.
Copper Work
Retinning

Asphalt Shingles
Roll Roofing
Tarred Felt
Pitch
Roof Cement
Roof Paint
Asphalt
Tar Concrete

Architectural Sheet Metal Work

REPAIR WORK

O. A. SMITH COMPANY

ESTABLISHED 1867

Contractors for Felt and Gravel Roofing

Dealers in and Manufacturers of

Coal Tar, Creosote, Roofing Pitch, Roofing Felts, Two and Three-Ply Ready Roofing, Varnishes, Creosote for Shingle Stains, Disinfectants, Mastic Asphalt Paving and Water-Proofing

BELL PHONE IVY 4595 — 83 MARIETTA STREET

ROOFING

Bell Phone Hemlock 1056

D. S. MOONEY
CONTRACTOR

Repairs of All Kinds

Roofing A Specialty

50 East Twelfth Street

ROOFING MATERIAL

ASPHALT SHINGLES

RUBBER ROOFING

Tarvia

THE BARRETT CO.

Barrett Specification Roofs
20 Year Guarantee

95 MAGNOLIA ST

RUBBER GOODS

RUBBER GOODS

EVERYTHING THAT'S BEST IN RUBBER!

Belting	Boots	Auto Tires
Packing	Shoes	Auto Tubes
Hose	Raincoats	Garden Hose
Pump Valves	Respirato	Nozzles
Matting	Tubing	Fittings

SOUTHERN RUBBER & SUPPLY CO.,

84 N. Pryor St. Phone Bell Ivy 3882.

Insure Your Business

by having it properly listed under the proper headings

In Polk's Buyers Guide

—make yourself easy to find

SAFES

LOCKS KEYS
GUNS SAFES

C. C. DOWNS

Atlanta's Greatest Safe, Lock and Gun Expert
Work Guaranteed

REMEMBER NAME and STREET NUMBER

C. C. DOWNS

19 W. Alabama St. Phones: Bell M. 2146, Atlanta 4922

Mosler Safe Co.

MANUFACTURERS OF IMPROVED

Fire and Burglar Proof Safes

BANK AND SAFE DEPOSIT VAULTS, LOCKS ETC.

R. C. HOWARD, Mgr. 660 FOURTH NATIONAL BANK BLDG. Phone Bell Ivy 3738

PROTECT YOUR RECORDS—

Your Records Protect Your Business

THE SAFE-CABINET

The World's Safest Safe

THE SAFE-CABINET CO.

229-30 CANDLER BUILDING PHONE IVY 8853

SANDWICH MAKERS

Atlanta Sandwich Co.

MAKERS OF

"Dream Brand"

The Sandwich of Flavor

SOLD BY ALL LEADING SODA FOUNTS

59½ N. Forsyth St. Phones: Bell Ivy 5422, Atlanta 5422

SAVINGS AND LOANS

A. L. WALDO — R. A. REDDING

WALDO & REDDING

REAL ESTATE
INSURANCE
and LOANS

Bell Phone Ivy 589 — *1014 GRANT BUILDING*

SAWS

H. J. BRADBURY, Vice-Pres. — ESTABLISHED 1852 INCORPORATED 1881 — L. M. SEYDOUR, Gen. Mgr.

The James Ohlen & Sons Saw Mfg. Co.

BRANCH OFFICES WITH STOCK
ATLANTA, GA.
NEW YORK, N. Y.
PORTLAND, ORE.
ST. LOUIS, MO.
SAN FRANCISCO, CAL.

SOUTHERN BRANCH
13-15 South Forsyth St.
Atlanta, Georgia, U. S. A.
Phone Bell Main 577
W. L. SCOTT, Sales Manager

GENERAL OFFICE AND SHOPS
WEST END OF BUTTLES AVENUE
COLUMBUS, OHIO
U. S. A.

Solid and Inserted Tooth Circular Saws, Mill, Mulay, Gang, Drag, Cross Cut, Band and Hand Saws

Manufacturers and Repairers of
High Grade Saws

The Ohlen "Columbus Made" Saw
The Winner for Almost Three Score Ten

SCALES

THE HOWE SCALE CO.

SOUTHERN
SALES OFFICE—WAREHOUSE
SERVICE STATION

W. FRANK DAUB, Manager

18 South Forsyth Street — Phone Bell Main 5100

SCHOOLS

SOUTHERN SHORTHAND AND
Business University
ATLANTA, GA.

Bookkeeping

Shorthand

Typewriting

Penmanship

Send for Catalog
ENTER NOW
11 WHITEHALL ST

B. DIXON BALL, *Superintendent* E. H. WEBB, *Principal*
GEORGIA'S LEADING BUSINESS TRAINING SCHOOL

Bagwell Business College

DAY and NIGHT CLASSES

Our Motto: Thoroughness and Efficiency NEW COLLEGE BUILDING *A Position Secured for Every Graduate*

As Compared with other Schools, the day you start with Bagwell's You are Three Months Ahead

34½ Luckie Street Bell Phone Ivy 1075 Atlanta, Georgia

We Can Qualify You in Your Spare Time For The Position You Want

The International Correspondence Schools

PHONE IVY 636 For Information or Representative to Call

SUCCESSFULLY Teach Home Study Courses in all branches: Electrical, Mechanical and Civil Engineering, Architecture, Civil Service, Business Complete, Traffic, Advertising, Salesmanship, Commercial Art and many others.

300 COURSES TO CHOOSE FROM

Southern States District Office: 408-12 Walton Bldg., Atlanta
H. F. CROCKER, *Superintendent*

SCREEN MANUFACTURERS

Burrowes' Rustless Screens

VENETIAN BLINDS

Awnings—Weatherstrips

BOYT & BROCKLESBY

Bell Phone Ivy 492 608 Grant Building

D. J. FLOYD J. M. FLOYD

FLOYD BROTHERS

CABINET MAKERS

Screen Doors and Windows of All Kinds
Carpenter, Cabinet and Repair Work

Bell Phone Ivy 5291-J 445 Edgewood Ave

SEED

Letton-DeFoor Seed Co.

DEALERS IN

Seeds, Plants, Bulbs, Fertilizers, Incubators,
Brooders, Poultry Foods and Remedies,
Birds, Cages, Gold Fish, Aquariums,
Dogs and Supplies

12 SOUTH BROAD PHONES: Bell Main 238 Atlanta 593

Parker Seed & Plant Co.

33 SOUTH BROAD STREET

GARDEN AND FIELD SEEDS OF THE BEST QUALITY

CABBAGE, TOMATO, PEPPER, EGG PLANT AND POTATO SLIPS IN SEASON

Quality: Our Motto

R. N. PARKER, Manager BELL PHONE MAIN 2155

SHEET METAL WORKS

W. M. GARVIN

137 EDGEWOOD AVE.

Roofing Tin and Sheet Metal Work
Guttering and Repairing

All Work is Given My Personal Supervision and Is Guaranteed to Give Satisfaction

PHONE BELL MAIN 1382 ATLANTA

W. P. ANDERSON

Successor to ANDERSON BROS.

Tin. Sheet Metal Work

JOB WORK A SPECIALTY

Ridge Role, Valley Tin, Gutter, Pipe, Skylights Refrigerators Relined and Repaired. All Kinds Tin Work

Copper Candy Kettles and Copper Work

BELL PHONE IVY 480-J
373 EDGEWOOD AVE.

Dowman-Dozier Manufacturing Co.

PHONE WEST 104-105 396 MURPHY AVENUE

Largest Sheet Metal Works in Atlanta

CORNICES METAL DOORS
SKYLIGHTS METAL WINDOWS

We Make Anything and Everything in Sheet Metal Work

THE waste basket is the grave of millions of dollars worth of advertising every year. Keep YOUR advertising out of the waste basket by using mediums that are not thrown away The City Directory is on the job 365 days in the year and no level headed man will think of the waste basket and the City Directory at the same time.

SHEET METAL WORKS

R. F. KNOX
Res. Phone M 696 J

J. J. MAIER

KNOX & MAIER CO.

Tin, Slate and Tile Roofing, Cornices,
Skylights, Metal Ceilings

SHEET METAL WORK
JOBBING

207-209 Marietta St. Bell Phone Main 5368 Atlanta, Georgia

Prompt Attention to Requests for Estimates Prompt Attention to Repair Work
Contracts Due on Completion of Work

J. T. McDonald & Company

Successors to
J. E. Hunnicutt & Company

SHEET METAL WORKS

Slate and Tin Roofs, Sheet Metal Workers, Galvanized Iron Copper Cornices, Gutters and Down Spouts, Metal Ceilings and Skylights

Bell Phone Ivy 4766 **5 North Pryor Place**

SKY-LIGHTS, VENTILATORS AND CORNICE

SYLVANUS McNINCH
TIN AND SHEET IRON WORKS

133 MARIETTA STREET

BELL PHONE MAIN 1852

EXPERT SERVICE

Repairing of Tin and Sheet Iron Roofing a Specialty

C. W. RUSSELL

Tin and Sheet Metal Worker

Roofing, Guttering
and Repairing

Job and Repair Work a Specialty

Bell Phone Main 1430
19 PETERS STREET

SHEET METAL WORKS

WEST END ROOFING CO.

Sheet Metal Work
Heating and Ventilating

Roofing and Guttering
Tin and Slate Roofs

BLOW PIPE A SPECIALTY

ESTIMATES FURNISHED

206 LEE STREET — BELL PHONE WEST 93

SHOE MANUFACTURERS

Wear **RED SEAL SHOES**

(Made in Atlanta)

We will appreciate your asking for them
Your feet will appreciate the result

Made by

J. K. ORR SHOE CO.

SHOE REPAIRING

SHOE RENURY

44 AUBURN AVENUE

BRANCH
815 PEACHTREE ST

BELL PHONE IVY 2310
BELL PHONE IVY 6196
ATLANTA PHONE 1493

WORK CALLED FOR AND DELIVERED

SHOW CASES

The Stallings Wall Case & Cabinet Works

Millinery, Tobacconist and Druggist Wall and Show Cases, Partitions, Shelving, Counters, Railings, Paneling, Photo and Poster Frames

BELL PHONE MAIN 2835 — MARIETTA AND MAGNOLIA STS.

SIGNS

FRANK L. MILLER JOHN T. GIBSON

Miller Sign & Decorating Co.

Signs of All Kinds

Original and Artistic Decorations,
Interiors, Fairs, Expositions,
Flag Decorations, Etc.

Office 35½ Marietta St.

Bell Phone Main 485 **Atlanta, Georgia**

"I am not superstitious, but I do believe in Signs"

KENT SIGN CO.

33 1-2 Auburn Avenue Bell Phone Ivy 1938

PAINTED DISPLAY ADVERTISING

MASSENGALE BULLETIN SYSTEM

WE DO ALL KINDS OF SIGN PAINTING

Store-Fronts Signs, Office and Window Lettering, Card and Muslin Signs, Carved Wood and Electric Signs

56 Edgewood Ave. **Bell Phone Ivy 498**

Advertisers Who Know

That which makes any advertiser's approval worth while is the prominence he has attained in his particular line of work.

The advertisers in the Directory are competent judges on the subject of advertising mediums—the fact that they approve of Directory advertising is evidenced by their continued patronage.

THE ATLANTA DIRECTORY CO.

LAW BOOKS

We publish Law Books.
We buy, Sell and Exchange Law Books.
We carry a large second-hand stock.
We appraise and buy Law Libraries, and are prepared to give the latest information about all Law Books.
We can supply any Law Book published.

WE PUBLISH:

Park's Annotated Georgia Code, 7 Vols. and 1917 Supplement, $75.00
Gober's Georgia Form Book and Procedure, $7.50
Powell's Manual of the Georgia Land Registration Act, $6.50
Hopkins' Personal Injuries, 2 Vols., $13.00
Ryman's Georgia Words and Phrases, $6.00
McElreath on the Georgia Constitution, $6.00
Georgia Reports

Law Books Bought, Sold and Exchanged

MANUAL OF THE

Georgia Land Registration Act, 1917

(Effective January 1st, 1918)

BY

JUDGE ARTHUR G. POWELL

(Former Justice of the Georgia Court of Appeals.)

The Georgia Land Registration Act provides a new system of Registering Land Titles in Georgia, making a piece of land as easily and readily negotiable as a share of stock.

All land owners and business men, generally, should be familiar with the method of doing this.

Judge Arthur G. Powell, one of the Commissioners, who drafted the law, has written this manual in a clear, untechnical and understandable manner, for the laymen as well as the lawyer.

One Volume, Buckram, $6.50

The Harrison Company

LAW BOOK PUBLISHERS

42-44 E. Hunter St. Atlanta, Georgia

JILLIAMS LUMBER CO.
LUMBER And Anything That Can Be Made From It
Atlan 54 ELLIOTT St. BOTH PHONES 328

A

[illegible] (G L Pace J N Webb)
[illegible] Clay (C C Austin) 270½
adv [illegible] ar Co (H E Hogan) 51 Orme
agt [illegible] r38 C D (Home Office, Albany, [illegible] Sanbar & Newell Sales Agts, [illegible] Forsyth Tel Main 3190
al [illegible]
appr [illegible] (r) plstr h18 Lonsdale
about [illegible] L eng a25 Grant pl
assbly [illegible] comp h153 Williams
asst [illegible] C cashr Armstr Pwr Wks h103
attndt [illegible]
at [illegible] manager r56 E Cain
[illegible] ab h76 Lory
bkr [illegible] Chas (c) plstr h240-A Irwin
bkpr [illegible] soft drinks 468 Decatur h do
bkr David M gro 58 Welborn h56 do
[illegible] Phil gro 127 Forrest av h134 do
[illegible] Louis M Mrs h173 Spring
[illegible] Lucile ck r173 Spring
[illegible] Chas H clk Crane Co r173 Spring
Abbot Sidyl E matron City Hall
Abbott Andre C cond Ga Ry & P Co r1178 DeKalb av
" Austin F insp r901 Ponce de Leon av
" A Fain student r622 Lawton
" Blanche nurse r37 Edgeton
" Chas E r115 Pulliam
" Flora (wid Wm L) r66 E 14th
ABBOTT FURNITURE CO. E Feibelmann Pres. M H Abbott Sec-Treas. 241 Marietta. Tels: Bell Main 1691, Atl 1691
" Georgia drunkr r77 Juniper
" Henry W mtman Ga Ry & P Co r171 Butler
" Isabel student r283 Spring
" Jas (c) lab h91 S Jackson
" Jas R jr capt U S A h570 Spring
" Jas H city treasur h66 Ellis
" Jas N real est r861 Gordon
" Joe foreman h247 Chestnut
" Louis J cond Ga Ry & P Co h232 E Ellis
" Lucile r112 Neal
" Mabel r37 Edgeton
" Margt A (wid Walter) r112 Neal
" Mary E restrm 13 Markham h do
" Milo H secretary Abbott Park Co h 282 Spring
" Nicholas M mtman h112 Neal
" Ophelia Mrs shdly The Mirror Co r18 Arlington av
ABBOTT ROBERT S. Mgr Ford Motor Co. h 29 Fairview rd Tel Bell Ivy 8835-J
" Sidney (c) lab a514 W Harvard av C P
" S Curtis cond Ga Ry & P Co r21 Brooks
" S C Mrs r Imperial Hotel
" Thos W agt N Y Life Ins Co 67 S Dearborn K
" Wallace E jnr Sivers & Woods h37 Edgeton
" Wm A cook h154 Haynes
" Wm H a322 Lawton
" Wm W mach r58 Berne
" W Foley mach 167 Walker r Powder Springs Ga
Abe Frank E agt W U Tel Co r107 Ivy
Abel Claud C clerk Jewel Tea Co h285 Orme
" Jas E clerk h196 Oglethorpe av
Abelman Abe h59 Piedmont av
" Ella clk Mrs L B Green r214 Capitol av
" Morris (Atl Flour & Grain Co) h494 N Jackson
" Ralph clerk h214 Capitol av
" Simon gro 167 Decatur h202 Capitol av
Abelsky Gilbert clerk K J Abelsky r282 E Fair
" Jacob O clerk K J Abelsky h285 E Fair
Abelsky
" Karl J dry gds 256 Peters h12 Connally
Abelson Abel clk r651 Woodward av
" Abr peddler 258 Marietta h228 Richardson
" Harry pres Perfect Belt Mfg Co r216 Capitol av
Aberncrombie Alfred carrier P O h82 W Georgia av
" Alice C Mrs (h D Q M C S A) r98 Cryer Inst
" Crawford (c) lab h2446 Piedmont av
" Jas D cond h196 Hawson
" Jefferson A soldier r409 Allene av
" Perry M trav r59 Westminster dr
" Thos F phys h855 Highland av
" Wm A h56 Everhart
Aberth Ernest H clerk r64 Capitol av
Abernathy Allen M clk Western Elec Co r Lakewood Hts
" Carl M clk chaser Willys Overland r594 Highland av
" Dorothy (wid Wm) r29 Rocky Ford av K
" Ella (clk North Av Presby Sch) r Decatur Ga
" Emma (wid J L) r485 Woodward av
" Ernest V mach r62 Whitehall ter
" Fannie L (wid J M) a62 Whitehall ter
" Jos M sec treas city h504 Highland av
" Maud tchr P S r34 The Prado
" Norman L serv mgr r504 Highland av
" Owen A storekpr Pullman Co r41 Sterling
" Pearl clk Davison-Paxon-Stokes r29 Rocky Ford av K
" Philo A milk 130 Cleburne av h41 Sterling
" Rose L (wid J H) h123 Peoples
" Roy M contr 320 Peters bldg r133 Peoples
" Silas C clk Standard Oil Co r185 Lackie
" Thos W pharm Mitchell Drug Co h5 Bryan
" W Earl secretary Sou Pub Assn h29 Rocky Ford av K
Abies Emmett A fingrm h194 W Pine
" Jno C switchman S A L Ry r324 Lackie
" Kate clk Davison-Paxon-Stokes r324 Lackie
" Mattie clk Davison-Paxon-Stokes r324 Lackie
" Saml C foreman High's h186 Candler
" Sarah L (wid J M) h324 Lackie
Abilinger Louis pntr h446 Central av
" Mary (wid Sol) r446 Central av
Abney Lena (wid Jno A) r674 E Fair
Abraham Andrew D shoe Wilson & Co r87 W Peachtree
" Annie shdly C Abraham r71 Temple
" Creon drv gds 582 Decatur h71 Temple
" Geo h2044½ Decatur
" Ida gro 156 Decatur h do
" Mich h2184½ Decatur
Abram Howard cstr Atl Natl Bk r Lithonia
Abramopoulos K G Rev pastor Hellenic Orthodox Christian Ch h309 S Pryor
" Jas r 309 S Pryor
" Mary r309 S Pryor
Abrams Isaac (wid Homer T) h60 Griffin
" Sol gro 316 Magnolia r do
Acey Henry (c) presser h135 Pulaski
Acherson Wm W soldier h37 Gordon pl
Achey Jas M eng r 251 E Fair
" Jno H eng h251 E Fair
Ackie Jas (c) lab h85 Brown av
Ackass DeWitt cond h25 Gould L
Acker Gas (nav) r64 Central pl
" Jacob barber r172½ Decatur
Acker Jos W clk E M S h208 Highland av
Ackerman Geo C meter rdr h91 Josephine
" Geo W foreman Atl Gas Light Co h25 Whitehall av
Ackers Apartments 31 N Boulevard
" Jas (c) lab h rear 22 S McDaniel

Everything Man Wears
Daniel Bros. Co. 45 - 47 - 49 Peachtree Street

Austin Bros.
BRIDGE BUILDERS
DEALERS IN
Structural Steel
Road Machinery
Steel Convict Cages
156 Greenwood Avenue
ATLANTA
Bell Phone Hemlock 940

DRY CLEANING
Quickest and Best Service
We do your work the way you want it and return it when you want it. No vexatious delays, because we take the experts and facilities.
French Dry Cleaning Co.
JOSEPH MAY & SONS
Bell Phones Ivy 676, 677, 3370
Atlanta Phone 4266
168 Peachtree Street
DYEING

Dowman-Dozier Mfg. Co.
596 MURPHY AVENUE
The Largest Sheet Metal Works in Atlanta
—
Cornices
Skylights
Ventilators
Metal Windows and Doors
—
PHONE
West 104-105

Thos. C. Dunlap & Co.
Consulting Accountants
Special Examinations
Systems
Reorganization
Income Tax Returns Compiled
511 Hurt Bldg.
PHONE
IVY 2415

BESSIE ANDERSON PUBLIC STENOGRAPHER
MULTIGRAPHING
Phone M. 4980 828 Atlanta National Bank Bldg.

Ackery
Ackery, Wm E clk h155 Cameron
Ackin Robt (c) cook h21 Hubbard
Ackin Stewart D road Ga Ry & P Co r171 Butler
Ackley P Robert student r12, 212 Ponce de Leon av
" Saml A h12, 212 Ponce de Leon av
Acme Outward Products Co J R Reynolds pres A Livingood sec-treas 19 Tift av
ACME HATTERS, Paul G Frank Prop, Old Hats Made New, 20 E Hunter, Tels: Bell Main 2101, Atl 940
ACME STEEL GOODS CO (Chicago), J R Reynes Mgr, Steel Door Mats, Box Strapping, Baling Ties, Buckets and Corrugated Fasteners, Etc, 10-14 Tift near Whitehall and Park, Tel Bell West 491
" Specialty Co (E M Guest) metal specialties 10 N Forsyth
ACME TEACHERS' AGENCY (A C Whitehead), 1222 Healey Bldg, Tel Bell Ivy 7098 (See page 226)
Adams Edwin G plstr h74 E Baker
Adair Alfred T carp h62 Dorothy av L
" Alex (c) h125 E Harris
" Arnold B driver r52 Richardson
" Dan H carp h27 Western av
" Elmer S street Ga Ry & P Co h10 Richardson
" E Frank mess r242 Larkin
" Geo (c) chauf h27 Bush
" Grover C soldier r129 Pulliam
" Grover T r147 Chapel
" Jackson L dasher cdy h35 La Prade
" Jas A cabinetmkr Western Elec Co h44 Dean
" Jas D roofer h58 Hartford av
" Jas A h409 Larkin
" Jas C r235 Woodward av
" Louis r25 La Prade
" Lewis clk r33 La Prade
" Lukie scrapper r59 Richardson
" Martell candymkr r79 Richardson
" Otto G plstr r31 Fairbanks
" O Wiggs clk West Elec Co h31 Fairbanks
" Pearl (colr) P S r725 Woodward av
" Rev J supp r39 Hartford av
" Sallie P (wid W H) h58 Richardson
" Sarah N (wid T P) r62 Dorothy av Lakewood Hts
" Wm mess r26 Richardson
" Wm E clk Kaple Battery Depot r132 Cameron
" Wm H plstr h72 Woodward av
Adcox Jos F coal dept mgr High's h41 Virginia av
Adcox Hattie M (c) lady j rms 51 W 6th
Adair Albert S Cedar Hill
ADAIR AUGUSTUS D, Pres A D Adair & McCarty Bros Inc, Farmers Farm Improvement Co and Chickamauga Fertilizer Works, h 869 Peachtree, Tel Bell Hemlock 1385
" Aug D jr asst sec-treas A D Adair & McCarty Bros Inc h34 E 6th
ADAIR A D & McCARTY BROS INC, A D Adair Pres, J D McCarty Vice-Pres, G W McCarty Sec and Treas, Fertilizers 2d Floor Walton Bldg, Tels Bell Ivy 4300, 4301 and 7235 (See page 174)
" Chas F solicitor r91 Josephine
" Frank P mess mkr h176 Fowler
" Geo R (wid W M) h257 Cherokee av
" Geo ready mkr r148 S Boulevard
" Ira mess r437 E Georgia av
" Irvin r24 Chappell av B H
" E Warren clk Armour Fert Wks r81 Semmes
ADAIR FORREST (Forrest & George Adair), h 960 Ponce de Leon av, Tel Bell Hemlock 6
Adair
" Forrest Jr (Adair & Weinmeister) h22 Oakdale av
ADAIR FORREST & GEORGE, Real Estate 208 Atl Natl Bank Bldg, Tel Bell Main 75 (See page 198)
" Frank (Adair & Weinmeister) mgr Forrest & George Adair 1075 Ponce de Leon av
" Frank (c) lab h42 Vine
" Frank C clk M L Thrower h236 Cooper
ADAIR GEORGE W (Forrest & George Adair), h 1058 Ponce de Leon av, Tel Hemlock 1262
" Geo H student r393 Spring
" Hoist E H Lowe mgr 205 Peachtree
" Ida (colr) H L Schlesinger r747 E Glenn
" Ida mach opr 346 Pickett
" Ira T clk r24 Chappell av B H
" Lucilla lecturer Healey Bldg
" Lena nurse Grady Hospital
" Loyd J groomman Ga Ry & P Co r Cox Hill
" Mae slsldy r74 Stonewall
" Mary A (wid James) h437 E Georgia av
" Mattie Mrs h148 S Boulevard
" M Carl insp Am Tel & Tel Co h32 Boynton av
" Otis P clk Dodd Fisher Bus Co h5 E 5th
" Perry student r1068 Ponce de Leon av
" Robert B dentist 219 Grant bldg h73 Virginia av
ADAIR ROBIN, Dentist 805-807 Atl Natl Bank Bldg, Tel Bell Main 4084, h 725 Ponce de Leon av, Tel Bell Hemlock 983
" Robin clk Forrest & Geo Adair 960 Ponce de Leon av
" Ruby L carrier P O h24 Chappell av B H
" Ruth mess W U Tel Co r43 Powell Pl
" Sarah G (wid T A) h12 Stonewall
" Susan r24 Chappell av B H
" Sherman L carrier P O h135 Oliver
" Temple L (wid J W) h W Hunter cor Chappell av B H
" T J Mrs h26 W Peachtree
" Walter L mgr Potter Long & Dessner Co r5 E 5th
" Wm E mess h46 Pickett
" A Weinmeister (Frank and Forrest Adair jr Geo Weinmeister) h4rs 208 Atl Natl Bank bldg
Adams Abijah eng ck Warren pl
" Addie A Mrs h123 Walker
" Adolphus D (c) porter r61 Johnson av
" Albert (c) gen h418 S McDonald
" Albert S (E M Grant A S Adams Co) h100 Cypress
" Alice E mgr Hapeville Water Works h ne S Fulton 1 s of S Central av H
" Anna r280 Spring
" Annie B (c) dom r282 Chapel
" Annie L Mrs h107a Richardson
" Annie M clk c ne S Fulton 1 s of Central av H
" Arthur F (R W U Tel Co) r793 Capitol av
" Arthur L mach A A Wood & Sons Co r Lakewood Hts
" A D Mrs r966 N Piedmont av
" A P home Density Motor Co r 62 Houston
" Bert (c) h129½ Powell
" Beatrice (c) chauf h290 Lambert
" Bertie (colr) Bish's r Hapeville Ga
" Beula M stenog Penn Mut Life Ins Co rm 460 Ponce de Leon av
" Brainard B clk r161 Spring
" Carl K clk C of Ga Ry h29 Tilden av
" Chas (c) lab h301½ Chapel
" Chas E clk S A L Ry h615 Edgewood av
" Chas G Maje S P Richards Co h 109 S State Mentzelle cor Ira
" Chas L cond h84 Dorothy av L

SIGNS
Store Front Signs, Office and Window Lettering, Card and Muslin Signs
Carved Wood and Electric Signs
MASSENGALE BULLETIN SYSTEM
Phone Ivy 408
50 EDGEWOOD AVENUE

BELLE ISLE Service Garage

ROAD SERVICE OPEN ALL NIGHT **TAXICABS** THIRD AND PEACHTREE STS. Bell Phones Ivy 298 and 2557

Adams

" Chas L mchnt r401 Spring
" Chas M jr (Hinckley-Adams Co) h15 Howard
" Chas H clk R & S R Gas Co r 45 Ragsdale av
" Chas A mech r208 E 4th
" Chas K (wid Chas) h1148 Piedmont av
" Cindy E coal Ga Ry & P Co h255 Hillsmont av
" Clyde Mrs Chamberlin-Johnson-DuBose Co r Hiawatha Ga
" Clyde Gross mgr h757 Simpson
" Colie D coal Ga Ry & P Co h32 Whitehall av
" Cora (c) h C av Rockdale
" D lab r131 Jackson
" D C supt Cent Gin Co r88 Porter
" D E (C J M Daniel mgr cotton prod products 20½ Luckie
" D H (Grant Home for Incurables r220 E Hunnicutt
" Dagny r204 Luckie
" Dan (c) lab h30 Richardson
" Dan W investigator Ga Ry & P Co h41 W DeKalb av K
" Dennis (c) lndrs h104 S Humphries
" Dewitt watchman Beck & Gregg Hdw Co h258 Pulliam
" Dillie (c) dom F A Hurdle
" Don clerk h261 Hollywood av
" Dora A (wid Wm R) r55 Prospect
" Dorcas (c) lndrs r49 Mildred
" Dorothy r180 Wells av
" Dorothy Mrs clk h151 Fowler
" Edgar F calcmkr h14 Hampton
" Edw D clk R M S h414 Spring
" Edw H clk W U Tel Co r155 Linden av
" Edw H coal ofc r421 Bedford pl
" Effie M dec h401 Simpson
" Elbe H clk R M S h110 Holderness
" Elgin (c) lab r75 Bell
" Elias (c) lab r282 Spencer
" Elia (c) cook h21 Dockery
" Elmer L stor D Q M U S A r18 Avery
" Elmira (c) lndrs h202 Chapel
" Elmer L pres E L Adams Cotton Co r East Lake
" Emmett C coal h1238 N Main C P
" Emily (c) r49 Hampton
" Ethel C Mrs r307 Marietta
" Eugene F salesman r142 Lawton

ADAMS EXPRESS CO. E B Davis Genl Agt. 20 Luckie. Tel Bell Main 3472

" E Howard clk Beck & Gregg Hdw Co r45 Ivan av
" E B (col) cut Candler bldg r234 Pulliam
" E Hudson shipr All Star Mfg Co r267 Glenn
" E L Cotton Co E L Adams pres W J Carter v-pres G B McDowell sec-treas 1101 4th Nat Bank bldg
" Elizabeth (c) h235 Haynes
" Elizabeth E clk h20 W Luckie
" Elizabeth phone opr r209 S Pryor
" Elizabeth (c) elev opr Ansley Hotel
" Elmore (c) lndrs h19th Gilmer
" Elsie K (chir r402 E Cleveland av E P
" Emil L Dr h85 W Avon av
" Emerson A mech r East Lake
" Emil Rosen h Inman Yards
" Emil (c) tailor h17 Old Wheat
" Emil W clk West Elec Co r63 Fern
" Eo A Swan Weight Fuel Co h Bolton Ga
" Eo B pro Tucker Ga
" Eo E cafe Albion Pure Co r E P D 2
" Eo G clk h1, 124 Ivy
" Eo L Jones h271 Oak
" Eo S dispr Ga Ry & P Co h16 English
" Eo W bookkpr h173 Franklin
" Eo W carp h290 Pulliam
" Eo W mech h408 Highway av E P
" Eo W (c) porter h191 Ivy
" Eudora widow r155 Metropolitan av

Adams

" Grant (c) clk R M S h4 Martin av
" Grover C (College Park Pharmacy) h270 Virginia av C P
" G B clk Fisk Rubber Co r78 S Linden av
" H L coal Ga Ry & P Co r79 Piedmont av
" Harris (c) porter h46 Mildred
" Harvey G plmkr r121 Broyles
" Hattie (c) lndrs r45½ Ira
" Helen Mrs r171 Elizabeth
" Helen (c) lndrs h235 K Crim
" Helen G (wid Jas) r138 Capitol av
" Helen G (wid W T) h188 Wells av
" Henry (c) porter h22 S McDaniel
" Henry D h62 Meridian
" Henry F soldier h3 Fields dr
" Henry M S phys 1041 Candler bldg h461 Euclid av
" Henry T polic h115 S Pryor
" Herbert (c) h211 Tumlin
" Howard L supt h517 Pulliam
" Ira A lab h701 S Main K P
" Ira B shoes Chamberlin-Johnson-DuBose Co r97 Capitol av
" Ira P tran h312 W Peachtree
" Ira L presser r24 Dallas
" Ira R sldyr h20 Adair av
" Ira T r Soldiers Home
" Ira T flagman h Inman Yards
" Ira W driver h 687 Woodward av
" Jasper W bailiff h186 Cooper
" Jesse (c) lab r154 Madison av
" Jesse E cashr Phoenix Printing Mfg h646 Highland av
" Jessie B Mrs asst Dr S L Stevenson r Elliott apts
" Jno (c) driver h25 Alabama pl
" Jno (c) lab h378 Chapel
" Jno (c) lab h73 Garrett
" Jno B clk R M S h wd Delaware av 2 s of Woodlawn av
" Jno B coal ofc 201 Empire bldg r E P D 2
" Jno F h48 Wells av
" Jno G carp r25 Lee av
" Jno Q (Edwards-Adams Studio) r61½ Whitehall
" Jno E trav r295 E 4th
" Jno T carp r169 Dodd av
" Jno W carp h58 Tumlin
" Jno W reg h2 Hobson pl E
" Jno W lab h7 Bennett
" Jno W metal wkr Dixie Culvert & Metal Co r404 Jersey av E P
" Jos (c) lab h240 Ira
" Jos waiter r Mitchell Hotel
" Jos F comm h46 Whitehall av
" Jos K coal Ga Ry & P Co r107 Piedmont av
" Jos P clk Western Elec Co r63 Fern
" Jos W h345 N Main E P
" Julia A Mrs (Ipr Capital Plumbing & Htg Co h R P D 2 C P
" Julia C (wid Chas) h602 Washington
" Julius clk Davison-Paxon-Stokes r52 Garnett
" J Luther bkkpr h115 Whitehall ter
" Kingsley W elev pilot r539 Woodward av
" K C Alexander r18 Harden
" Lawrence C salesman h44 Queen
" Lee W reg h44 Queen
" Leonz (c) lndrs h25 Dora
" Lillian phone opr r51 Cox
" Lillie (wid Chas) r177 Pearl E P
" Lily M tchr Center Hill Sch r Buford Ga
" Lizzie Mrs r262 McLendon
" Lonnie D Mrs h24 Fairbanks
" Lora E (wid A C) mbr 68 Edgewood av r228 Spring
" Lorne R sec Bankers Trust Co 8R 20 Cleburn av
" Lucy M dean of girls Fox College and Conservatory
" Lula (c) hdfr h18a Grant

THE "FAVORITE" STORE BELL PHONE IVY 1339

EARL E. DUNAWAY, Manager 32 DECATUR STREET

Complete Home Furnishers "FAVORITE" STOVES AND RANGES

$5.00 for your old Stove or Range on the purchase of a new one.

THE BARRETT CO.

Tarvia

Roofing and Paving Materials

Coal Tar, Creosote Oil, Pitch, Paints, Roofings

Office and Warehouse 98 Magnolia Street

TELEPHONE Main 2144

ATLANTA Rubber Stamp & Stencil Works

Manufacturers of

Stencils Seals Rubber Stamps and Badges

DEALERS IN OFFICE SUPPLIES, SIGNS, STREET NUMBERS ETC.

24 Luckie St. and 368 Edgewood Ave.

BELL PHONES Ivy 519 Ivy 3518-J

FORD
Plumbing
and
Heating
Co.

NO JOB
TOO BIG
NOR TOO
SMALL

13 S. Broad St.

BOTH PHONES
Main 206

Insist on the
★
ALL
STAR
LABEL
★★★
The Best
Neckwear
Made For
Style and
Service
★★★
PRICE
50 cents

BARCLAY & BRANDON CO. FUNERAL DIRECTORS
246 Ivy Street Phones Ivy 112-113 Atlanta 788
AUTO AMBULANCE. AUTO FUNERAL EQUIPMENTS

Adams

" Lula A Mrs (widow) Rich's r815 Edgewood av
" Lula Mrs (widow) r137 Walton
" Lula Mrs (Mrs English Am Tailoring Co) r131 Central av
" Mabel h10 Evans dr
" Mandy S (wid Robert) jd Savannah
" Margt Mrs (widow Rich's r10 W Baker
" Margt r186 Sells av
" Margt (widow Tyler L) Co r27 Clifford
" Margt tchr Atl University
" Maria (c) cook h418 Chapel
" Martha A (wid S M) h265 Whitehall
" Mary (wid Joe) h200 S Pryor
" Mary (c) bdrs h164 E Harris
" Mary L asst Dr G C Minor r14 W Peachtree
" Mat h18 Harden
" Mattie (c) cook r240 S Pryor
" Mattie (c) maid r201 Walnut
" Mattie M clk Smith & Higgins r 99 S Fulton av I s Central av H
" Maud (c) cook h rear 75 Oak
" Maude (widow Rich's r Hapeville Ga
" Melissa (c) bdrs r94 Larkin
" Memo V carp h20 Evans dr
ADAMS MERCANTILE & ADJUSTMENT BUREAU, W H Adams Mgr, 420 Connally Bldg. Local and Long Distance Tel Bell 2066 (See page 89)
" Minnie B Mrs r208 E 4th
" Missouri (wid F C) r231 Fowler
" Mollie (c) bdrs 113 Markham
" Monroe (c) bellman r246 W Hunter
" Moses (c) lab h149 Brown av
" Mozella (c) student r149 Brown av
" Myron W Rev prof Atl University
" M Ross (wid J W) h h Eaton Ga
" Nannie (wid Isaac) r 99 College I s of Fulton av H
ADAMS NATIONAL DETECTIVE AGENCY, W H Adams Genl Mgr, 420 Connally Bldg. Local and Long Distance Tel Main 2066 (See page 89)
" Norah Mrs candy mkr h102 Mangum
" Obadiah H carriage mkr h402 E Cleveland av E P
" Odie (c) lab h106 Greenberry av
" Ollie (widow Montag Bros) h Lakewood av E H
" Ora V (wid Jos) r278 E Georgia av
" Oscar R (widow) h122 West
" Oscar H steel rollr h110 Center
" Otis O (Adams) h217 Spring
" Paul E clk r 99 S Fulton av I s of Central av H
" Pauline (c) bdrs h255 Walnut
" Pearl (c) lab h205 Houston
" Pearl waitr r18 Harden
" Percy H (wid Jos) 513 Grant Bldg h242 W Peachtree
" Percy guard h10 Adkis
" Preston mach r62 Houston
" Raymond L bicycle repr (Ross-Austell Co) r64 Doctor av L
" Robert B (c) barber r72 Fort
" Robt D asst (c) h25 Lee av
" Robt E collector h Inman Yards
" Robt G foreman h221 Bryan
" Robt L driver h105 Capitol av
" Robt W steam Westinghouse Elec & Mfg Co r17 E 5th
" Rose tchr Cox College and Conservatory
" Sallie r280 Spring
" Saml supt Chas Scribners Sons r Winecoff Hotel
" Saml D h134 Walker
" Sarah (c) bdrs h215 W Hunter
" Sarah A (wid Absalom G) h294 Luckie
" Sarah P (wid Levi) r242 Ponce de Leon av
" Seaborn B carp h 99 S Central I w of Virginia av H

Adams

" Shines H genl pl matr S A L Ry h281 Spring
" Susan (c) cook r rear 574 W Peachtree
" Susie (c) bdrs h2 Freeman
" S Durand Mgr Rock & Gross Bldg Co h 99 Stewart av M n of Central av H
" S O mtrman Ga Ry & P Co r70 Piedmont av
" Thos (c) porter r179 Martin
" Thos C bdrs 623 Candler bldg r22 Dixie
" Thos K hostler r13 W Baker
" Thos H carp h48 Hightower
" Thos W carp h21 Bream av
" Timothy (c) lab h262 Chestnut
" Tyler M handler 5 Holly Sta Howell Mill rd
" Vida Mrs r623 Seaboard av
" Virgil E (Hill & Adams) r Y M C A
" Virginia M (wid W W) h38 Avery dr
" Weyman H clk r 99 S Fulton av I s of Central av H
" Wm (c) cream h90 Lawshe
" Wm (c) lab r149 Brown
" Wm steam h31 E Alexander
" Wm (c) lab h45 English av
" Wm H jr clg h44 English av
" Wm K eng Sou Ry h471 S Pryor
" Wm M (c) driver h23 F av Rockdale
" Wm M lab h5 Bennett
" Wm N plstr h41 Howell Mill rd
ADAMS WM H, Mgr Adams Natl Detective Agency, h 253 S Pryor
" Wm S lab r55 Proctor
" Wm T elev opr r234 Pulliam
" Wm T foreman h171 Stewart av
" Wm T mach r216 E 5th
" Wise Drug Co D G Wise (mgr) J L Hawk sec 406 Peachtree
" Wylie (c) lab h1 Meaghan
" W Bradford steam F Dold Packing Co r583 Cherokee av
" W Hunter tray M Katz Co h91 Piedmont av
" W Parker clk Saml W Ramsey r402 E Cleveland av E P
Adamson Albert A eng r48 Center
" Annie mach opr r36 Richardson
" Augustus F h181 E Walker av C P
" A Sims mgr S B Adamson r45 Walker
" Beulah tchr P S r512 Peachtree
" Chas G (Adamson & Son) h647 Hill
" Edw L clk h405 Orme
" Egbert L carp h93 Richardson
" Ella C (wid W H) h280 Simpson
" Emmett L cond Ga Ry & P Co r204 South av
ADAMSON ERNIE, Lawyer 529 Grant Bldg. Tel Bell Ivy 3517, h 817 N Boulevard, Tel Bell Ivy 6963 (See page 141)
" Fred H clerk h150 W Merritts av
" F Charles carp h611 Williams E P
" Geo A Rev h55 Hale
ADAMSON JEREMIAH M, Mgr Adamson Printing Co, h 54 Hendrix av
" Jas E sec Sewell Lady Co h249 Sells av
" Jas W, P O inspr 218 P O bldg r Decatur Ga
" Lillian r249 Sells av
" Mary tchr P S r513 Peachtree
" Myron r131 E Walker av C P
" Philip G h494 Whitehall
ADAMSON PRINTING CO, J M Adamson Mgr, 132½ Whitehall, Tel Bell Main 2170 (See page 183)
" Robt F asst Mgr Atl Natl Bank r249 Sells av
" Sellie B sta clerk 200 Lake av h191 Jones
" Stewart emp r494 Whitehall
" Thos V solr 347 Hale
" Tomsie L clk W U Tel Co r65 Mell av
" Wm B h63 E Fowler
" Wm C supt Atl Natl Bank r249 Sells av
" Wm C instr Ga Sch of Tech h327 Luckie

American Audit Co.
Home Office: 100 Broadway, New York City
Atlanta Branch: 1013-1017 Fourth National Bank Bldg.
C. B. BIDWELL, C.P.A., Resident Vice-President
BELL PHONE IVY 869

BAYLIS OFFICE EQUIPMENT CO.
COMMERCIAL STATIONERY — **OFFICE FURNITURE**
1 South Broad St. — **Bell Phone Main 240**

Adamson
" Wm K (Adamson & Rose) h229 Hill
" Wm T clerks clerc h520 Fullton
" Zack cashr Bank of Hapeville r Morrow Ga
" Z Walter le mgr L W Rogers Co r552 Lucile av
" & Son (W E and C Q) gro 302 Decatur
Adair Harry (Fleisher & Adair) h2204½ E Fair
Adams James W atrnm Ga Ry & P Co h168 Kennedy
" Wyatt A cond h64 Walnut
Adkins Jas L plmbg h49 Kirkwood av
" J Oscar h71 McAfee
ADDER MACHINE CO THE, E W Burt District Mgr. 19 Walton. Tel Bell Ivy 450 (See adv classified Adding Machines)
Adderhold see also Atherhold
" Albert G agt Reeves Mach Co r Oakland City Ga
Addicks Jas E trav h14 Boisseature av
Addis Lucher (c) lab h79a Henry
Addison Archie C lab h8 Lynch av
" Margt L (c) cashr G U Ry of O P r47 Bell
" Thos E trf mgr Carolina P C Co r675 Ponce de Leon av
Addleston Sarah r168 Crew
ADDRESSOGRAPH CO, A S Woodward Mgr. 125 Hurt Bldg. Tel Bell Ivy 5150 (See page 175)
Adel Delly smstrs r120 Piedmont av
" Fannie dressmkr 51 Garnett r do
" J H atrnm r79 Piedmont av
" Luther (c) lab Hightower Box & Tank Co
" Richd (c) lab h322 W Columbia av C P
Adelside Apts 149 Lee
" The apts 39 Durant pl
Adkins Kenneth O wmk Bell T & T Co r715 N Boulevard
Adkinson Arthur C grocr h256 Milton
" Jas C car rpr r74 Jones av
" Jas C grocr h187 Washington
" Richmond T contr h171 S Washington C P
" W A (c) agt h122 Chestnut
Adkinson Albert G r15 Hurt
" Louie (wid J W) elem Potbch Compressing Co h515 Confederate av
Adkinson Clare A (wid G N) h552 Lawton
" Geo L clerk r552 Lawton
" Henry H metal wkr r552 Lawton
" J Albert mach r552 Lawton
" J Edw candy mkr r552 Lawton
ADJUSTMENT BUREAU ATL ASSN OF CREDIT MEN, H A Ferris Mgr. Collections and Adjusters of Insolvent Estates, 305 Chamber of Commerce Bldg. Tel Bell Ivy 972-973
ADJUSTMENT CO THE (L J Grossman), Collections, 812-814 Peters Bldg. Tel Bell Main 2287 (See page 141)
Adkins see also Atkins
" Arthur (c) cook r104 Fort
" Bdw (c) lab h200 Irwin
" Jas A (wid Aaron) h228 Ivy
" Jas (c) cook 222 Auburn av h do
" Lewis D vcanter h180 Ellis
" L Jno auto repr 230 Ivy r do
" Rose M (c) bdrs h rear 134 East av
" Sampy (c) lab h84 Mills
" Thos (c) waiter r104 Fort
" Wm B mstr agt Sou Bell T & T Co 16 & Prsrs 8st E 14th
" Wm V (wid Jos) Columbia Bldg r Fort McPherson
Adkinson Rev Jno spr h Cedar Hill
" Walter (c) lab h74 Greenberry av
Adkinson Chas r414 E Motor av C P
" Jno T h414½ Motor av C P
" J Clifford h1065 N Myrtle C P
Adler Bertha (wid Jos) h25 W 16th
Adler
" Building 71 S Pryor
" Chas sec Mut Life Ins Co h232 Myrtle
" Clarke r233 Myrtle
" Edwin clothing 5 and 9 Decatur r994 N Jackson
" Emanuel elem Edwin Adler r25 W 16th
" Esther elem Sou Photo Material Co r25 W 16th
" Jacob soldier r25 W 16th
ADLER LOUIS C, Haberdasher, Hatter and Clothier, 113 Peachtree. Tel Bell Ivy 4887, h 60 W 14th, Tel Hemlock 1885-J
" Morris elem Edwin Adler r25 W 16th
" Rudolph S (Bentz, Reid & Adler) 932 Candler Bldg
Adolf Apts 105½ E Harris
Adolfson David tailor Hirsch Bros r111 S Pryor
Adolphus Geo W Rev h301 Crew
" Hosea E mstr h500 Crew
" L Burt foreman r245 E Gilford av C P
Adonis Nick cook r25 Washington
Adriatic Apartments 312 Dawson
Adsit Chas G eng h535 Peachtree
" Chas G jr r555 Peachtree
Adsits Wm (c) lab h219 S McDaniel
ADVERTISING CLUB OF ATLANTA, F E Lowenstein Pres. N C Wing Sec and Treas, 1520 Hurt Bldg. Tel Bell Ivy 5041
Aemtzhacher Carl E eng h Grove Park
" G Alfred cabt mkr h270 Sunset av
" Hazel B asst Mgr Daugherty-Little-Redwine Co r74 Bedford pl
" Hubert E mach r319 Mills
" Jno L clk Bell T & T Co r78 Thelma
" Laura M Mrs r74 Bedford pl
" Martha Mrs r270 Sunset av
" Nelson D soldier r119 Mills
" Saul N mach h119 Mills
AETNA INSURANCE CO OF HARTFORD, CONN, C L Ruse State Agent, 621 Trust Co of Ga Bldg. Tel Bell Ivy 6001
AETNA LIFE INSURANCE CO OF HARTFORD, CONN, W E Hawkins Mgr. 413 Grant Bldg. Tel Bell Ivy 2205 (See page 122)
" Life Ins Co (liability dept) Frank L Ward atty 1111 Candler bldg
Afri-Kola Co Lee Hagan pres Jno Hagan sec extract mfrs 212 Auburn av
African Methodist Ch (c) sw cor W Hunt and av and Hans C P
Agee Jno E lagr r182 W Peachtree
Agnes Scott College Decatur Ga
Agnew Chas A farmr r1616 Euclid
" Homer G clk r136 Washington
" Mary (c) lndrs 2 Walker al
" Robt A slspr Union Box Mfg Co 670 Drewry
" Ruth W (wid J A) r72 Alaska av
" Sarah (c) lndrs r184 Atlantic
" Wm lab h52 Savannah
" Wm J clk C A Dahl Co r242 Stewart av
Agriola Alfred A mailer All Printing Co h420a Fullton
" Chas P gro 213 Wylie h23 Delta pl
" Emily dept mgr Dallison-Paxon-Stokes r520 Central av
" Greta r21 Delta pl
" Herman A clk h520 Central av
" Leon (wid H A) r526 Central av
" Mary student r526 Central av
Ahavath Achim Congregation Church 37 Piedmont av
Ahlers Morris A (mrs) h250 Lakewood av E
Ahlberg Bearing Co R B Clark mgr 253 Peachtree
Ahles Chas V elem Sou Belting Co h193 Bedford pl
" Laura (wid Jacob) r193 Bedford pl

TAXI CABS
CALL

PHONE IVY 322, 1548 and 3436
TOURING CARS
LIMOUSINES
EXCELSIOR AUTO CO.
Incorporated
J. W. HINCHCLIFFE, Pres
F. BILL, Manager
12 Luckie St.

J. A. FISCHER
at
Contractor and Builder
at
"I BUILD good houses"
at
1516 Healey Bldg.
PHONE IVY 578

AUTO TIRES Complete Line of Accessories
ALEXANDER-SEEWALD CO.
35 North Pryor — Phone Ivy 3650-3651

PIANOS

STEINWAY
KNABE
FISCHER
AND OTHERS

PIANOLA
PLAYER PIANOS

SHEET
MUSIC
UKULELES
MANDOLINS
GUITARS
VIOLINS
BANJOS, ETC.

PHILLIPS
AND
CREW
PIANO CO.

82 N. PRYOR ST.
PHONE IVY 882

COURSEY & MUNN 29 Marietta St. Cor. Broad

DRUGGISTS

Have Your Doctor Phone Us Your Prescriptions

Abigren
Abigren Wm E r5 Crew
Aiken Anna E sec to genl mgr Consolidated Film & Sup Co h1, 253 Bedford pl
" Chas P potter r181 W Fair
" Chas G clk Fed Reserve Bk r36 Stonewall
" Chas P clk Grady Hospital h158 Oak
" Clark textile wkr h90 Stewart av
" David L (c) lab h515 W Hunter
" Edwin E Mgr Sou Cat Oil Co r36 Stonewall
" Ella (wid Richd) h181 W Fair
" Fenele (wid J W) h1233 Peachtree
" Frances r1235 Peachtree
" Gleyrelle clk r36 Stonewall
" G Seab clk Civil Service Com r138 Oak
" Jno (c) porter r515 W Hunter
" Jesse P cable splicer h103 Grant
" Leo B pipe fit h714 Tift av
" Lillian student r3, 253 Bedford pl
" M Ella reporter Merchants Credit Assn r34 Poplar dr
" Ralph H clk Geo Muse Cig Co r158 Oak
" Saul clk P O h151 St Charles av
" Susie (c) bchr r515 W Hunter
" Sylvester (c) r515 W Hunter
" Warne S anaesthetist Grady Hospital r135 St Charles av
" Wm P contr h90 Stonewall
" W Frank clk frt dept Sou Ry Co r36 Stonewall
Aikens Albert chauf Atl Taxi Co r43a Stewart av
" A Lester elen Household Utilities Co r42 Ridge av K
" Chas H carp h43 Ferguson
" Ella L (wid S C) h42 Ridge av K
" Geo S clk E C Atkins & Co h106 De Soto av
" Harriet B elen Royal Typewriter Co r42 Ridge av K
" Jno M carp h43a Stewart av
" Kenneth student r42 Ridge av K
" Peter chauf r61 Stewart av
" S Ella Mrs h61 Stewart av
Aikers Bertie (c) lndrs h46b Larkin
Ailer Lottie (c) dom h240 Pert
Ajen Milton E mgr Associated Press r17 E 5th
Aller Roscoe C elen h104 Windsor
Ajisile Angie A (wid A F) h60 Oakland av
" Edw C chemist Buckeye Cot Oil Co r45 W Peachtree pl
" M Lemma insp Sou Paramount Pictures Co r60 Oakland av
Air Reduction Sales Co A F Goldbury mgr 556 Marietta
Airheart Walter T pharm Jacobs Pharmacy h172 Simpson
" Wm N mgr Newark Shoe Stores Co r Y M C A
Akin Rubber Co G W Hoffer mgr 481 Peachtree
Akins Geo mach h45 West End av
Akers Albert T mfrs agt 614, 31 Natl Bank bldg h771 Highland av
" Carrie I (wid W T) h185 Hirsch
" Dora (c) h rear 225 Crew
" D Dillon dept mgr King Hdw Co r College Park Ga
" Frank M (Akers & Skinner) h196 Crew
" Frank P H h20 Spring
" Geo W (aged 69 years) died Nov 6 1917
" Hattie (c) lndrs h43 Jennings
" Isabelle r676 Piedmont av
" James K P elem r603 Flat Shoals av
" James S treas Ga Sch of Tech h676 Piedmont av
" Jessie (c) drinker h rear 225 Crew
" Margie M (wid Ralph) clk U S F & G Co r50 Westminster dr
" Nellie (c) lndrs h rear 587 Whitehall
" Simon A broker 200 Austell bldg r Smyrna Ga

Akers
" Wm credit man King Hdw Co h10 W 10th
" Wm H (c) lab h58 Ella
" & Skinner (F M Akers J M Skinner) agts Prudential Ins Co 409 Grant bldg
AKIN BROS (W T & E G), Fancy Grocers, 497 Peachtree, Tel Bell Ivy 4300 (See page 111)
" David H bel cnr r252 Whitehall
AKIN ELISHA G (Akin Bros), h 68 E 9th, Tel Bell Hemlock 610
" Eldridge K h3 W Boulevard K
" Erskine Milling Co C E Reader mgr whol flour 290 Marietta
" Fannie (wid Jno) h1235 Peachtree
" Garnet Q clk C H Matthews h192 Greenwood av
" Jas B elem r92 Whitefoord av
" Jas K motor r58 Hill
" Jas V lab r61 Whitehall ter
" Janette (wid Ann) r58 Hill
" Jno B collr r92 Whitefoord av
" John T clk Akin Bros r46 E 12th
" Lottie r3 W Boulevard K
" Milton M mill mkr r 208 Rawson
" Ray B elem h92 Whitefoord av
" Roich C elem h29 Haas av
" Thos eng h62 Lakewood av
" Thos M mach h508 Rawson
" Wm D collr Am Furnishing Co r38 W Ormond
AKIN WM T (Akin Bros), h ne Stewart av, 10 N of Central av, H Tel Bell East Pt 255
Akins Chas G driver city r349 Cooper
" Chas L cond Ga Ry & P Co (c) Gray
" David H textile wkr r Egan Ga
" Ernest P mattress mkr h810 N Avery
" Geo W weaver r Egan Ga
" G C carp Ga Ry & P Co r Decatur Ga
" Helen Mrs hdqr Model Laundry r617 S Pryor
" Jno P clk D Q M U S A r1 Pelham
" Park H batterymn Exide Battery Depot r136 Washington
" Saul (c) minor 182 Bell r228 4th
" Wesley (c) porter h276 Martin
" W Elmer mgr Standard Oil Co h555 Pelham
Akridge Dock (c) porter h250 Beckwith
" Ella (wid J D) h8 Chappell av B H
" Henry L r8 Chappell av B H
" Jas M stereo r190 S Pryor
" Jonalta elem J R Nalling & Co r Peachtree Inn
" J R petroleum Atl Georgian r183 Chapp
" Pearl elem Paul Donehoo r623 Whitehall
" Sarah J (wid T H) h908 N Jackson
" Thos J cigars 31 Marietta h116 Nelson
" W Owen r8 Chappell av B H
Alabama Apts 67 Gordon
" Co-operative Oil & Development Co E S Hammond pres and treas A E Hill sec 704 Walton bldg
" & Vicksburg Ry Co J F Hardin comp 401 404 Trust Co of Ga bldg
Alamo Theatre Geo Thompson mgr 30 Peachtree
" Theatre No 2 O E Schmidt mgr 37 Whitehall
Alaxa Herbert L clk h134 E Fair
Albemarle Apartments 15 E Merritts pl
Alberson Raymond electn Sou Iron & Eq Co h204 W 14th
Albert Butler city freeman h69 Auburn av
" Charles C mach r543 Simpson
" Floyd T spring mkr r166 Cherokee av
" Floyd W frmr h15, 128 E 11th
" Frank car rpr Sou Ry r543 Simpson
" Harry elem h62 Connally
" John A mach r78 W Alexander
" Leonidas R clk Western Elec Co r84 Park
" Walter lab h542 N Ashby

Knox & Maier Co.

Tin, Slate
and
Tile
Roofing

Ventilators
Metal
Ceilings

Walter
Concrete
Roofing Tile

Skylights,
Cornices,
Jobbing,
Repairing

207-209
MARIETTA ST.
Bell Phone
Main 5368

POWER FOR EVERY PURPOSE
Georgia Railway & Power Co.

CARLTON SHOE & CLOTHING CO.
Sole agents in Atlanta for Alfred Benjamin's "Correct Clothes for Men" also, exclusive agents for Hanan Shoes—both men's and women's.
36 Whitehall St. In the Heart of the Shopping District.

Albert
" Wayne M (Ivy pasco) E Side Hgts Tab-ernacle h142 Seaboard
" Wm (c) lab r188 E Hunter
Albertson Work and Fed Reserve Bk r 652 Peachtree
Albin Henry C music tchr h 545 Central av
Albright Bessie Hair J L Burnett r 83 Hortense
Albright Eddie M (Wd T D) (dr P & r293 N Maryland av
" Estella (dr Rufus) r17 McAfee
" Geo A rep Intl Time Recording Co h23 Lucile
" Geo A Scientific Thermostat Motor Co r195 N Pryor
" Jas C (Susan) Lactaptic Co 10 Arnold
" Lucy C cashr J P Allen & Co r143 Spring
" McCullough M jr clk r46 W North av
" Marie nurse Dr Nobles Infirmary r186 S Pryor
" Saul A tailor r291 Peachtree
" Thos P carp h23 Brotherton
" Wm A (Lulu) Quality Grocery Co h32 Springdale rd
" Wm H eng Gen Fire Extinguisher Co r268 Peachtree
" Wm H mgr Leland-Great Co r32 Springdale rd
Albertson Milton L clk Willis Overland r53 W Baker
Alco Feed Mfrs R A Holbrook pres W C Smith v-pres J C Wilson sec-treas 11 Foundry
Alcorn Eric K (wid Jas F) r116 Greenwich av
" O K J (nat) h116 Greenwich av
Alcott Jennie r 58 Garrett
Alcott Wm L cond h 93 Cherokee av
Aldea Chas S barber h14 Brotherton
" Henry P spl agt U S Bureau of Taxes-tigation h Winecoff hotel
" Walter L clk Atl Joint Terminals r14 Brotherton
" Wm propr Sun Adv Agcy r Decatur Ga
Aldermen Edwd clk Nail Tube Co r97 Capitol av
" Hamet (wid Isaac) r128 Flora av
" J H (dpr P E Block Co r76 Washington
" Mary h76 Washington
Aldred Birdie D sten Travelers Ins Co r214 St Charles av
" Clarence F sec Berk & Gregg Hdwe Co r42 W Cain
" Frank soldier r224 St Charles av
" Helen (F shirley Fred S Stewart) Co r Lanier Vaud
" Jessie (wd) r224 St Charles av
" Jos F coll Sterchi Furn & Carpet Co h143 Kirkwood av
" J H mech Brewitry Motor Co r797 Marietta
ALDRIDGE JOHN, Pres Lester Book & Stationery Co, h 645 Piedmont av, Tel Bell Ivy 6858
" Jos C cond h 604 S Pryor
" L Francis r230 Ivy
" M Eric (wd N G) r1604 Peace & Love av
" Wm M (c) carp h55 Hunter Brae av
Aldridge Mattie H (wid Jas) r228 E 5th
Alexander Frank r298 Hunnicutt
" Fred (dr) h298 Hunnicutt
Alexander Abraham C spl police r87 Hunter Brae av
" Ada (wd) h 5 North av
" Ada (c) lab h28 Hunnicutt
" Alex (Partridge Cafe) r64½ Auburn av
" Alex (c) lab (dr Mrs) Mayo
" Alex (c) loader h rear 1006 Peachtree
" Allen M clk r32 Ferguson

Alexander
" Annie Mrs h84 Davis
" Annie (c) dom r rear 123 Peoples
" Annie (c) indrs h rear 514 Woodward
" Apartments 28 E Alexander
" Armand B (dpr King Hdwe Co h85 Joseph
" Arthur W (jt pstr) h37 Hunter Brae av
" Blaine (c) lab h30 Bradley
" Bros W T McLeod mgr belting 102 N Pryor
" Calloway S witchen h Clay st Ga Ry
" Carrie (c) indrs h224 N Butler
" Carrie (c) indrs h265 W Mitchell
" Cecil A (J M Alexander & Co) r88 Forest av
" Chas clk Jas Alexander r167½ Whitehall
" Clifford (c) dom h rear 915 Peachtree
" Dallas (c) lab r202 W Mitchell
" David C v-pres Alexander-Seewald Co h16 West End av
" David E clk h Pine Income Vaude
" Dee carp h459 Ladoo
" Durand (c) lab h27 N Boulevard
" Edgar mnfrs agt 905 4th Nat Bk bldg r55 Juniper
" Edna nurse r23 Perry pl
" Edward R carp h49 Stovall
" Edwin (c) dray h11 Williford
" Effie study Chamberlin-Johnson-DuBose Co r41 W Fair
" Effie O (wd R B) h41 W Fair
" Elias (c) sweep h156 Bell
" Elis J (wd D J) r452 Luckie
" Emma (c) indrs h28 Mangum
" Emory mtrmn Ga Ry & P Co h147 W Fair
" Fannie nurse h269 Hill
" Felix (c) r452 Richardson
" Fitzhugh O chmd h217 S Forsyth
" Forest car repr h223 Bisset av C P
" Frances (wd R A) h95 W Harris
" Frances clk Morgan & Turner r217 Angier av
" Frank clk Atl Compress Co r502 Edgewood av
" Frank soldier r163 Kelly
" Frank R clk Royal Ins Co r23 W Baker
" Frank D mgr Alexander-Seewald Co h61 Lucile av
" Geo (c) r97 Weldon pl
" Geo (c) lab r122 Yonge
" Geo C trav pass agt A T & S F Ry r Hapeville Ga
" Gertrude agt Penn Mut Life Ins Co r217 Angier av
" Gertrude (c) indrs h126 Markham
" Glover (c) waiter r340 Fort
" Green (c) soft drinks h73 Newton
" Guy (c) hotman r97 Weldon pl
" Guy S mgmt Ins Insp r Kirkwood Ga
" Harry (c) h16½ E Harris
" Harry (c) lab h98 Larkin
" Hassell N sales Mut Life Ins Co of N Y r Y M C A
" Hattie (c) indrs h356 Fort
" Henry mgr 1526 S Pryor
" Henry (c) shoemkr 141 Auburn av
" Henry A lawyer 840 Forest av
" Henry G (c) porter h126½ Howell
" Henry W (c) dressmkr h264 N Boulevard
" Hermon (c) lab h51b Parker
" Homer J insurnc h12 Hirsch
ALEXANDER HOOPER, U S Dist Attorney, 402 P O Bldg, h Decatur, Ga. Tel Bell Decatur 301-J
" H Lawson agt 845 Peachtree
" Jas (c) carp h115b Maple
" Jas (c) carp h102 W Pine
" Jas (c) fireman r163 Glenn
" Jas waiter r64½ Auburn av
" Jas soft drinks 126 Whitehall r167½ do
" Jas E dpr J W Patterson Coal Co h Howell Mill rd

RHETT, O'BEIRNE & LOCHRIDGE
All Forms of Insurance, Surety Bonds
33 Poplar Street, Opposite U. S. Post Office Phone Bell Ivy 3950 ATLANTA

J. E.
HANGER
Inc.
Manufacturers
Artificial Limbs
Crutches
and
Accessories
16
S. PRYOR ST.
Bell Phone
Main 3390

C. P. Murphy's Sons
DIXIE'S RELIABLE ROOFERS
Gravel and Slag Roofing
MASTIC ASPHALT FLOORS
Tarred Felt, Pitch, Tar
573 Whitehall St.
Bell Phone
Main 1485

W. R. METTS ELECTRIC CO.

Electric Motors

Generators and WIRING

We do everything Electrically

NUF SED

6 S. Forsyth Street

PHONE Main 3595

Do You Get Service?

SEE US

Edgar Dunlap INSURANCE Agency

Candler Building

We Write FIRE Casualty Automobile Insurance

LOANS on DIAMONDS, JEWELRY, Etc.
LOWEST INTEREST CHARGE
JEFFERSON LOAN SOCIETY of Atlanta, Inc.
8 AUBURN AVE. "Ask Your Bank About Us."

ALEXANDER JAMES F, Asst Cashier Atlanta Natl Bank, h 103 E North av, Tel Bell Ivy 289
" Jas H pharm Franklin & Co h24 247 W Peachtree
" Jesse (c) lab r26 School pl
" Jesse C carp h92 Newport
" Jas clk r75 West End av
" Jas (c) chauf r rear 243 E Harris
" Jas (c) drayman h48 Richmond
" Jas (c) lab h39 Fraser h131 Highland
" Jas B h15 Morton av
" Jas G soldier r237 Angier av
" Jas T county judge h Howell Mill rd
" Jas W h678 S Pryor
" Jos R clk Bell T & T Co h97 Greenwich
" Jos O carp h 153 Kelly
" Julia (c) bdrs h60 Mayes
" Julius M died May 7 1917
" J P pay r39½ Fairlie

ALEXANDER J HARRY, Sec and Treas Geo Muse Clothing Co, h 52 Park Lane, Tel Bell Hemlock 790
" J M & Co (Cecil A Alexander) Adjs 20 S pryor
" J S shoes r Postal Hotel
" Katie (c) bdrs r28 Kennesaw al
" Lewis (c) lab h101 S Hampshire
" Lois r71 Brooklyn
" Lucie r23 Greenwood al
" Mark C (c) mngr D Q M U S A h511 W Mitchell
" Madison (c) janitor W L Dunn
" Maggie (c) bdrs h35a N Pryor
" Magnolia (c) bdrs h24 Postell
" Major (c) lab h102 Rockwell
" Marshall (c) h79 Chestnut
" Martha Mrs r98 Orleans
" Mary (c) h75 Wilson
" Mary (c) dom h122 Yonge
" Mary (c) bdrs r97 Gartrell
" Mary (c) bdrs h93 Pratt
" Millard L foreman h202 S Boulevard
" Milledge C clk h Center Hill
" Mollie h40 Cone
" Neal adv solr Atl Georgian r217 Angier
" Nellie clk Parlson-Paton-Stokes r College Park
" Nora (c) bdrs h7 Creek al
" Oner R sec and treas Patton Ice & Coal Co h71 Brookline
" Oner R jr student r73 Brookline
" Orville N woodwkr Sou Ry h208 Windsor
" Osborn (c) pblr h101 Randolph
" Oscar (c) lab h5 Renfroe al
" Pearl (c) h295 Vine
" Pearl (c) bdrs r98 Chestnut
" Perry L chemist Sou Cot Oil Co h526 Lawton
" Ralph (c) lab r24a Brandon
" Ralph student r17 Cutler
" Rebecca (c) bdrs r196 Alexander
" Rebecca E (wid J M) h49 Forrest av
" Robert (c) lab h77½ Walnut
" Rose L stno r282 Central av
" Roy (c) lab r222 Ira
" Rudolph (wid A M) h119 Jefferson
" Saul (c) lab r25 Gartrell
" Saul J hdqr W U Tel Co h45 Ontario av
" Sanford (c) lab h14 Coca Cola pl
" Sarah (c) bdrs h27½ Clarke
" Sarah S (wid J A) h25 Greenwood al
" Scott r23 E Linden av

ALEXANDER-SEEWALD CO, Wm D Alexander Pres-Mgr, the Best Stock and Largest Variety of Good Automobile Supplies and Bicycles in Atlanta, 35 N Pryor, Tel Bell Ivy 3651, Whol Dept 145 Edgewood av, Tel Bell Ivy 1196 (See right bottom lines and page 48)
" Stewart B clerk h33 Elbert
" Temple (c) cook r38 Lawshe

Alexander
" Thos D clean Singer Sew Mach Co h17 Oglethorpe av
" Thos J foreman h93 McAfee
" Thos W (c) ins agt h457 Allison av
" Van (c) h26 D'Alsigny
" Warren A clk r25 Greenwood av
" Wilbert (c) porter r968 W Fair
" Wiley C dept mgr Highs h100 Hunt
" Wm (c) h97 Walden pl
" Wm lab h80 Griffin
" Wm pntr h87 Doane
" Wm (c) trucker N C & St L Ry h Rockdale Park
" Wm A instr Ga Sch of Tech

ALEXANDER WILLIAM D, Pres and Mgr Alexander-Seewald Co, h 35 West End av, Tel Bell West 53

ALEXANDER WILLIAM D JR, Sec-Treas Alexander-Seewald Co, h 61 Lucile av
" Wm D clean h258 The Prado
" Wm F foreman h20a Crawford pl
" Wm G h217 Angier av
" Wm G clean Underwood Typewriter Co h260 Lake av
" Wm H guard Fed Prison h103 N Milledge av
" Wm M clean Butler Bros h335 E Columbia av C P
" Wm O eng h173 Hemphill
" Wm W h2 583 W Peachtree
" Willie (c) shucker h102 Rhodes
" W Chord eng h429 Luckie
" W C (H O Dorsey & Co) r Charlotte N C
" W Kelley clk Bell T & T Co r900 W Peachtree
" W Mary printer h721 Central av
Alexandria Apartments 28 E Alexander
Alexion Chas P confr 2 Luckie h129 Cooper
Alexis Jas clk Geo Brown r10 N Forsyth
Alford Emily r142 Fraser
" Blanche (c) bdrs h209 Elliott
" Chas (c) painter r179 W Mitchell
" Charles C signer 78 Edgewood av r69 Gordon
" Daisy A fireman Ga Ry & P Co h Center Hill
" Eugene L r12 Dillon
" Henry N drugs 251 Stewart av h101 Elbert
" Jas F h12 Dillon
" Jefferson (c) chauf h28 Mangham
" Jos S police h93 Pulliam
" Luther A carp r214 S Pryor
" Luther F hdqr Davis & Freeman r171 E Fair
" Martin r85 Pulliam
" Mattie (c) bdrs h8 Lambert
" Pearl (c) sweeper h20 Mangham
" Robert (c) carp h402 Chestnut
" Sidney J drayman h678 E Fair
" Warren H storekpr Morrow T & S Co r McDonough rd
" Wm (c) cook r135 Haynes
Alfred Mary (wid Jas) r99 Fowler
" Wm X driver Tri L Co r166 Walthrop
Alfriend Alfred H real estate 97½ Peachtree r3 Carnegie Way

ALFRIEND BUILDING, 97½ Peachtree
" Edw W real estate 97½ Peachtree h101 Ponce de Leon av
" Winter W office Alfriend bldg r Capitol City Club
Algee Lurlan C h18 Stokes av
Algee J Barrett mchst P T Marys h107 Euclid av
Algers G h88 Stonewall
Alhadeff Abr shoemkr 47a S Pryor r2½ Central av
" Cath sundrs r112 Stella
" Isaac gro 232 Edgewood av r7a Gilmer
" Joe shoemkr 424½ Marietta

W. S. DUNCAN CO.
FLOUR, GRAIN, HAY AND FEED
Both Phones M. 1616 18 S. Butler St., Corner Georgia R. R.

CONSULT THE

Classified Business Lists

IN THIS DIRECTORY

IF YOU WOULD FIND WHAT YOU WISH TO BUY

Alkadeff
" Nicholas (Alkadeff & Pryor) r216 Central av
" Sol (Alkadeff) (c) Whitehall h218 Central av
Alkahest Lyceum System Russell Bridges pres 1108 Healy bldg

ALL SAINTS EPISCOPAL CHURCH, Rev W. W. Memminger Rector, 250 West Peachtree. Tel Bell Ivy 224
" Sunny Kindergarten Miss Jennie Durgan pres 250 W Peachtree

ALL STAR MFG CO, W O Steele Pres, R P James Vice-Pres, M L Minor Sec and Treas, Mfrs of Durable Suspenders and Stylish Neckwear. Dealers in Raincoats, Garters and Belts. 68½ W Mitchell, Tel Bell Main 3348 (See left side lines)

Allen Ernest mach opr A A Wood & Sons Co r107 Bryan av E P
" Harry L buyer Lamar & Barkin Drug Co h276 E 4th
" Maynard C elec Macmillan Co h634 W Baker
Allen Frank W clk 8 Center Hill
Allen Abner A painter h172 Grant
" Ada (c) h34 Piedmont av
" Ada (c) helper h rear 91 E Pine
" Adelaide A r418 Piedmont av
" Adeline Mrs h8 175 S Pryor
" Albert A carp h16 Corpew
" Alex M int h297 Dawson
" Alex N mgr W A Neal & Son r69 E Fair
" Alex S mach r45 Williams
" Alfred (c) lab r13 Chestnut av
" Alfred (c) lab h30 Randolph
" Alice (c) dom h229 Irwin
" Alice (c) helper h225 Piedmont av
" Alice E S (wid J D) h488 Central av
" Alma opr W U Tel Co r235 W 14th
" Amelia (c) cook r446 McDaniel
" Amelia (c) helper h969½ Smith
" Anna (c) carp h439 Houston
" Andy Jr (c) carrier P O h435 Houston
" Annie Mrs r190 S Forsyth
" Anna Mrs clk h222 Ogletorpe av
" Annie (c) helper h27 Grant
" Annie L opr All T & T Co r43 Ira
" Arthur (c) porter h111 E Harris
" Arthur C clk Western Elec Co r17 Marcus
" Arthur J carp h11 Meader av
" Arthur O rural carrier College Pk P O
" Atlanta av C P
" Arthur B (c) lab h125½ Smith
" Audley r238 W 14th
" Augustus G salt drinks 22 Cherry h154 Hemphill av
" Ben A Co C M Schneider agt wholesale grocers 333 All Nat'l Bank bldg
" Benj W r207 Pearl E P
" Bert X kitchen h616 Kirkpatrick E P
" Bert R clk Baylis Office Equip Co r42 Abbott
" Bertha (c) helper h30 Brown
" Bessie (c) Vellado way
" Bessie (c) helper h7 Glenwood av
" Bessie Mrs stenog h327 Whitehall
" Bonnie L driver Newell Laundry Co r634 Hampton C P
" Calhoun H (with Rhoades & Maier Co) r145 Walton
" Carl M mgr h445 E 3rd
" Carrie (c) helper dresser h186 Ira
" Carrie (c) helper h292 Chappel
" Carrie E (wid H L) Schlesinger r172 Grant
" Carrie M asst P M East Pt r230 S East Point av E P
" Cecil O stenog h199½ Pulliam
" Chas (with Wise) h152 S Boulevard
" Chas (c) clk Central of Ga Ry r18 Vellado way

Allen
" Chas C clk All Joint Terminals r288 Whitehall
" Chas F police h63 Nell av
" Chas F student r80 Rankin
" Chas M mtrman Ga Ry & P Co h Center Hill
" Chas N (Allen Belcher Hrg & Plmbg Co) h60 Rankin
" Chas r152 E 10th
" Clarence (c) lab h68 Wrich
" Clarence C clk Int dept Sou Ry r327 Whitehall
" Clarence E reporter The Bradstreet Co h363 Atlanta av
" Charles r634 Hampton C P
" Claud J foreman H W Johns-Manville Co r62 Lee
" Claud E mailing D S Forsyth h16 Davis
" Claud R cond S A L Ry h123 Hampton
" Claudia M asst h68 S Ashby
" Cockrell Imp Wood Pipe Corp r60 Western av
" Cuna r206 E Columbia av C P
" Daisy h418 Piedmont av
" Daniel V clk W M Johnson h556 Walnut
" Daniel W watchman h203 W Yeater av E P
" David T mtrman Ga Ry & P Co h8 Meadow
" Earl H textile skl h101 Kelly
" Edgar car repr Sou Ry r17 West End av
" Edgar elect appliances 283½ Marietta
" Edmond mach opr r20 Fowler
" Edmond W (E W Allen & Co) h8 St Paul av
" Edw (c) driver r11 Rigdon
" Edw (c) lab r75 Garfield
" Edw (c) presser r148½ Fort
" Edw E electn h452 Central av
" Edw F Dept U S A r29 Currier
" Edw W (aged 37, died Dec 19, 1917)
" Effie L asst sls mgr Nail Marble Mills r185 Wellington
" Elias T Best Hose Co No 3 h422 Luckie
" Elijah (c) lab r150 Gilmer
" Elijah A driver h114 Ivey
" Elphan (c) porter h477 W Fair
" Emma (c) helper h424 Little
" Ephraim M r72 McLendon av
" Ernestine (c) r107 Bryan av E P
" Ernest (c) lab h120 Currier
" Ernest (c) lab h171 E Glenn
" Estelle sec to registrar Ga Sch of Tech r607 E Harvard av C P
" Ethel (c) dom 41 Pryor
" Ewell E shuffr 628 Fowler
" Ewell E jr mach r20 Fowler
" E W & Co (E W Allen) painters 8½ S Forsyth
" Fannie opr Bell T & T Co r72 Washington
" Florence r132a McDonough rd
" Floyd F auto prim h675 Ashby
" Frances (with Y J) h17 E Cain
" Frances (c) helper n5a Conway
" Francis I mach r98 Washington
" Francis M photo h7 Kent
" Frank N elec Brown Randolph & Parker h72 Alaska av
" Fred mach r71 White Oak av N C
" Fred plumb h287 Oak
" Fred J v-pres Bank of East Point h291 S East Point av E P
" Geo (c) lab h68 King
" Geo E mgr G R Allen & Co h815 W Peachtree
" Geo K supt Russell Elec Co r212 Morgan
" Geo H foreman h15 Western av
" Geo P soldier r120 Whitner
" Geo S cabt mkr h366 Glenwood av
" Geo V lab opr h East Point Ga
" Geo W carp h29 Warner
" Geo W plaster r172 Grant
" Geo W stenn h11 Stiles

EXPERT KODAK FINISHING

GLENN PHOTO STOCK CO.

EASTMAN KODAK COMPANY 117 PEACHTREE ST

MORE GOODS —ARE— BOUGHT —AND— SOLD THROUGH THE

Classified Business Directory

THAN BY ANY OTHER MEDIUM ON EARTH

S. S. SHEPARD PLUMBING CO.

Heating & Plumbing Contractors

All Repair Work Receives Prompt and Careful Attention

37 E. Alabama Street

Both Phones 1999

TRIO
Laundry
AND
Cleaning
Co.

You Are Bound
To Like Our
Work

Quick Service

Dyers
Cleaners
Scourers

100 Hilliard St.
PHONE IVY 1600
233 Peachtree St.
BELLPHONE
Ivy 1602

MORROW TRANSFER & STORAGE CO.
WE STORE AND HAUL ANYTHING
PHONES: Bell M-4355 Atlanta 137

ALLEN GEORGE W, Solr Cliff C Hatcher Ins Agency, h 68 Sterling, Tel Bell Ivy 7063-J
" Geo W steel fir r398 W Washington av E P
" Geo W witchma h508 Woodward av
" Glace lab r42 Lawshe
" Grant E artist h98 Ashby
" Grover C printer h22 Garden
" Guy H soldier r29 Catherine
" G E & Co G E Allen mgr tailors 20 Walton
" G Cleveland r79 Druid pl
" Hamp (c) auto washer r47 Rock
" Hampton N cond Ga Ry & P Co h21 Woodson
" Harriet M asst postmaster E P r230 S East Point av E P
" Harry (c) lab r28 Davis
" Harry D printer r173 Grant
" Hattie (c) dom h455 Auburn av
" Henry (c) lab h11 Gregory
" Henry A clk Cinc-Charleston Fast Frt Line r74 Carnegie way
" Henry A lawyer 509 Central bldg h w s S Fulton av 2 s of College H
" Henry W trav r48 Velado way
" Hiram C cond sgt A C L R R & Decatur
" Hobson carp r21 Bedford pl
" Horace A sleth r634 Hamilton C P
" Howard (c) mach h86 Henry
" Howard H Mgr Nationally Co r816 Washington
" Hugh A Capt asst D Q M U S A h61 McLeden av
" Hugh S Mgr Coml Bank & Trust Co r189 Peters dr Lenox av
" Ida B Mrs matron r140 Hill
" Isaac W slsm r129 Lake av

ALLEN IVAN E, Sec and Treas Fielder & Allen Co, h 874 W Peachtree, Tel Bell Hemlock 2182-L
" Jackson W (c) h27 Leach
" Jac (c) carp a216 Elm
" Jas (c) clk r1325 McDonough rd
" Jas (c) lab r225 Fort
" Jas (c) lab r278 W 4th
" Jas (c) lab r708 Magnolia
" Jas (c) lab r116 Markham
" Jas (c) shoemkr 152 W Pelr r24 Troutdale
" Jas A contr 1064 Marietta h do
" Jas A contr 12 Brady av r167 Whitehall
" Jas E slsm Sun Bathing Co h182 Cypress
" Jas C supt Lyceum Theatre Sup Co r28 E Alexander
" Jas C carp r237 Pearl E P
" Jas E slsm r513 Peachtree
" Jas L clk Sun Mortgage Co r78 Druid pl
" Jas M exp r120 De Graw av

ALLEN JAMES P, Pres J P Allen & Co, h 34 Inman Circle, Tel Bell Hemlock 1826
" Jas W barber h278 E Georgia av
" Jesse H lineman h17 Nelms av
" Jesse O watchman 583 Oak
" Jno (c) calender 112 Glenwood av s do
" Jno (c) chauf h81 Maple
" Jno (c) driver r111 E Glenn
" Jno (c) driver h135 Whitehall ter
" Jno (c) lab h113 Currier
" Jno slsm h21 Grant pl
" Jno C carp r66 Woodson st
" Jno C office 805 Empire bldg h229 E 10th
" Jno C janit 118 Brookline
" Jno S barber r162 S Pryor
" Jno S cond Ga Ry & P Co r College Park
" Jno W carp h209 Woodward av
" Jno W sleth r28 E Alexander
" Jno W textile wkr h45 Ira
" Jno (c) lab r41 Fraser
" Jos A policy h289 Crew
" Jos E mach r189 E Pine
" Jos E carp r110 E Hamilton av E P
" Jos E janit h192 Washington

Allen
" Jos G cond Ga Ry & P Co h40 Howell Mill rd
" Jos H lab h17 Marcus
" Jos H jr clk Western Elec Co r17 Marcus
" Jos W strr h527 Cooper
" Josephine (c) maid r234 E Linden av
" Judge (c) lab h35 King
" Judson C hostler Sou Ry h59 E Georgia av
" Julia r13 Thurmond
" Julia indrs h36 Howell
" Julia (c) ladies h70 Hunnicutt
" Julia (c) waitress r146 McDaniel
" Julius P slsm r52 Gilmore

ALLEN J P & CO, J P Allen Pres, Ladies' Furnishings, 49-53 Whitehall, Tels: Bell Main 2300, Atl 455
" J Talmadge clk Morrow T & S Co r143 Oak
" J Thos (c) porter r211 Parsons
" Kate r136 E Baker
" Kate student r119 E Pine
" King (c) pstr g rear 91 E Pine
" Lassie L (wid W C) h17 Albert
" Lavalla (c) ladies h89 Chapel
" Lela clk r237 Pearl E P
" Lena Mrs h48 50 Lucile
" Lena (c) h163 Chestnut
" Lena mach opr r46 Formwalt
" Leroy J h48 Velado way
" Lily cashr Hotel Majestic r17 E Cain
" Littleton J r308 W Washington av E P
" Lizzie (c) ladies h8 Vernon pl
" Lou r131 S Pryor
" Lounie (c) lab r76 Randolph
" Lora r55 W Cain
" Lora E shdg Harham Jewelry Co r19 Druid pl
" Louis M h23 W Baker
" Louis M jr r25 W Baker
" Louise student r260 Crew
" Louise (dir r907 E Harvard av C P
" Lucie W comm pstr r Boston Ga
" Lucile (c) cook r162 Randolph
" Lucy opr Bell T & T Co r116 Hemlock
" Lucy L r48 Velado way
" L Alice (wid T W) h79 Druid pl
" L Glenn constructor r21 Bedford pl
" Mabelle M clk Sou Welch & Insp Bureau r48 Velado way
" Maggie clk r237 Pearl E P
" Maggie (c) lab h6 Piedmont way
" Manuel (c) porter h70 Hemlock
" Margt r48 Velado way
" Marie (c) h41 Winship st
" Marie (c) indrs r47 Lawshe
" Marion Imp Retail Credit Co r23 Alaska
" Marion H sec Hon P L Wade h67 E 11th
" Marion L slsm Boy Scouts of Am r60 Rankin
" Mark (c) student r152a McDonough rd
" Mary (wid Jas) a21 Grant pl
" Mary (c) dom h358 Jackson pl
" Mary stenog r14 Dooley av
" Mary student r508 Woodward av
" Mary A Mrs h607 E Harvard av C P
" Mary E stenog Hicks r N Atlanta
" Mathew (c) porter r111 E Harris
" Mattie (wid V R) h237 Pearl E P
" Mattie Mrs inspr ele dept J Fraser r508 Woodward av
" Mattie (c) indrs h106 Hilliard
" Mattie L (wid E C) r97 Simms
" Maude (c) ladies h21 Liberty
" Maude Mrs cor W U Tel Co r74 E Mitchell
" Merritt P trav h616 Washington
" Merritt P jr soldier r616 Washington
" Milter cutter shp h472 Ashby
" Myron H student r10 Spring
" M Ellw helper r27 Dill av
" M Lee ins h214 Randolph
" Nancy A (wid Jos) A r458 Lucile av
" Nancy A (wid J R) h151 W Baker

East
Point,
Georgia

"We Sell Georgia Farms"
BROTHERTON & SCHLEMAN
Real Estate

Phone
Bell
E. P
416

JOS. F. GARDNER
ORNAMENTAL IRON AND BRONZE WIRE WINDOW GUARDS
Hardwood and Parquetry Floors, Screens
307 PEACHTREE STREET
Bell Phone Ivy 415

JOHNSON PAINT COMPANY ALL PAINTS GUARANTEED
MANUFACTURERS OF
ROOF AND BRIDGE PAINTS
Warehouses Nos. 10-12 Marietta St.
OFFICES
THIRD FLOOR CANDLER BUILDING
PHONE IVY 6818

Allen
" Nellie F (wid P H) h158 Juniper
" Nettie (c) (under 305 Decatur) r24 Piedmont av
" Nettie Mrs tailor r22 Whitehall ter
" Nineth F r197 Bryan av E P
" Oliver H teller 4th Natl Bank h27 McLendon av
" Oliver P clk A & W P R R h1033 Highland av
" Oliver W gro Cypler Hill
" Otis (c) Bates h34 Chamberlin
" Owen H textile wkr h194 Hall
" Ory T h197 Bryan av E P
" Oscar H (c) lab h22 Fair
" Otis J clk Morris-Bailey Co h58 W Linden
" Palmer R clerk r24 Sidney
" Pearl E stno Atl Georgian r24 Sidney
" Perry D clk Davison-Paxon-Stokes r143 W Peachtree
ALLEN PEYTON A (c), Lawyer, 515½ S Broad, Tel Bell Main 5081-J, h 152 Beckwith
" P Dexter dept Atl Utility Wks r250 S East Point av E P
" Raleigh C carp h201 W Washington av E P
" Richard (c) lab r217 E Ellis
" Richard (c) lab r25 Hattie
" Robert R mattress mkr Hirsch & Bell Mfg Co r East Point
" Riley (c) lab h91 Fort
" Robt (c) h1250 Marietta
" Robt (c) porter r rear 306 Whitehall
" Robt (c) shoe shiner r83 Fort
" Robt H h914 W Forest av E P
" Rose (c) (heirs h182a McDonough rd
" Rue Walker h92 Akron av
" S Lane clk Bell T & T Co r80 Hankin
" Sallie (wid Frank P) r84 King
" Sallie (c) cook r rear 344 Washington
" Sand (c) lab h93 Coleman
" Saml stmen Ga Ry & P r5 h8 Mauldin
" Saml (c) porter r39 Young
" Sankonia (c) nurse h65 Hanson
" Sarah A h13 Thurmond
" Sarah B lab asst J E Dodd r Center Hill
" Sarah W gen agr L W Rogers Co h69 Hunt
" Stephen W stmn h232 W Peachtree
" Stoke (c) Hattie h8 Middlebrooks row
" Sulliby (c) carp r46 Terrell
" Sylvester (c) porter h74a Richardson
" S C Pierce (wid Wm R) h206 E Columbia av E P
" S Kilgore agr r107 Bryan av E P
" Temple A M E Church (c) Rev J A Lindsey pastor 127 Clarke
" Thos F mach h208 W Washington av E P
" Thos F (wid Jas) Vegetable Oil Co (Inc) Al Natl Bank bldg
" Thos J stmfitr r98 S Ashby
" Thos P plmbr h2 Thomas
" Thos R r25 N Howard E
" Thos R stmn Natl Biscuit Co h107 S Ashby
" Walter (c) Bates h5 Hardee
" Walter clk Kress r Lakewood
" Victoria (c) cook h136 E Ellis
" Viola E (wid J H) r68 S Ashby
" Virgil h214 Chamberlin av E P
" Walter (c) lab h193½ Smith
" Walter C mach h171½ E Pine
" Walter S Mgr Gen Fire Extinguisher Co h39 Vulcan way
" Willie J (c) porter h448 S McDaniel E
" Willette A auto Atl Kindergarten & Normal Sch h97 Severn av
" Wm (c) lab r183 Hayes
" Wm (c) lab h182 S McDaniel
" Wm H clk Sou Ry r Hills Park Ga
" Wm G stmn Atlantic Wholesale Co h20 Cottage pl
Allen
" Wm H h3 Pulliam
" Wm H chauf r85 Fra
" Wm H dept agr Davison-Paxon-Stokes Lock Grand bldg
" Wm H eng h144 Pine
" Wm J clk Gulf Refining Co r70 Lindl pl
" Wm J stmn r61 Jones av
" Wm L barber h29 Catherine
" Wm L (heirs H L) Schlesinger r College Park
" Wm M (c) lab h140 Bradley
" Wm P farmer h291 Chamberlin av E P
" Wm T tailor h259 Cherokee av
" Wm W (wid Ga Ry & P Co) h291 W 6th
" Wm W (manufacturer Atl H & C Co) r97 Hunt
" Willie clk Davison-Paxon-Stokes r169 W Washington av E P
" Willie P with J P Stevens Engr Co r107 Bryan av E P
" Willie (c) h11 Daniel
" Woodward soldier r493 Courtland
" W Andy (wid S) r21 Seaboard av
" W Howard stmn Edwards Furn Co h52 E Ontario av
" W Young eng r20 De Graw av
" Young Z porter h202 Courtland
ALLENSWORTH JAMES H, Clerk Health Dept, 3d floor City Hall, r 405 N Jackson
Allers Jos A chf clk Fern Station r77 Fairlie
Allen Alvin E (dr D Q M U S A) r220 Ponce de Leon av
" A E Mrs r291 Peachtree
" Esther clk Rich r Lakewood ht
" Howard A br mgr L W Rogers Co h55a Bonnie Brae av
" Jas A plrs 220 Ponce de Leon av h do
" Minnie clk Atl City Directory Co r625 Whitehall
" Morris L agt Morgan Jnr Co h94 Venable
" Raymond E engr h15 Woodward av
" Wm H stmn Ga Ry & P Co h Roberts and Hopkins L
Allgire Adella B (wid M A) h300 Greensferry av
" Jas A prsnr r300 Greensferry av
" Jno C prsnr r300 Greensferry av
Allgood Ada clk Patterson Pub Co r606 Kirkwood av
" Annie C clk J Hamilton r278 Hill av
" E L clk P O Camp Gordon
" Frank P clk r408 Edgewood av
" Franklin X h405 Edgewood av
" Fred T soldier r408 Edgewood av
" Jackson L Rev r10 Gillette av
" Myrtle R r408 Edgewood av
" Rob P clk P O r Shelby Park
" Wm A blksmith h593 Kirkwood av
" W Robt agt Ind Life & Health Ins Co h68 Marion and Turner av
Allington Drug Store S H Hoverstr prop 85 Capitol av
Allmaison Harper W frmnn h83 E Pine
Allis Chalmers Mfg Co S E Jones dist agr supply 1105 Healey bldg
Allison see also Ellison
" A Karr eye W U Tel Co h201 Lucile av
" Chas N stmn Johnson-Land Co r Decatur
" Edgar S h39 York av
" Geo R engr Potts Exchange Inc r Ponce de Leon apts
" Jas stmn r15 Lucy
" Jas A clk Atl Joint Terminals h145 Hill
" Robt G br mgr L W Rogers Co r40 W Linden av
" Virginia clk Davison-Paxon-Stokes r58 York av
" Wm G mgr J W Robinson Co h Stewart av H
" Wm P clk r87 Richardson
" Willie T typist H G Hastings Co r East Point Ga
Allistin Albert E mgr h93 Oxford pl E

MONEY On Improved City Real Estate
No Commissions Charged
M. P. TAGG & W. N. TUMLIN 1218-9 Healey Building Bell Phone Ivy 2193

CECIL MEYER
FIRE
INSURANCE
FIRE
1128 Fourth National Bank Building
Phone Ivy 280

WALKER
Electric and Plumbing Co.
Atlanta Rome and Columbus
Plumbing
Heating
and
Electrical
Contractors
Head Office
620-621 Rhodes Bldg.
BELL PHONE
Main 3372

WEBB & VARY CO.

PRINTERS and ENGRAVERS

38½ W. Ala.

BOTH PHONES

FLEX-A-TILE BRAND ASPHALT ROOFING
IN SHINGLES, SLAB SHINGLES AND 1, 2 AND 3 PLY ROLLS
Lighting Fixtures, Mazda Lamps, Flash Lights
Queen Mantel & Tile Co. 56 West Mitchell Street PHONE : MAIN 681

Allman
Allman Ga (c) h208 Wylie
Allman E Jackson h105 S Harris E P
" Henry C r405 Lester E P
" Howard E cdr Am Natl Ins Co h85 McPherson av
" Robt H spkr r405 Lester E P
" Sarah A h405 Lester E P
Allen Gertrude sten L C Gray r416, 525 Peachtree
Alsadel Alva F grocer 223 Peters h251 Oak
" Arthur L lab r251 Oak
" Arthur W income tax insp r Conyers Ga
" Augustus W h137 E Merritts av
" A Evans clk Buckeye Cot Oil Co h408 Chattahoochee av N P
" Benj F watchman h42 White
" Benj F jr soldier r42 White
" Bond lawyer 917 Empire bldg
" Chas W car insp h s e s S Fulton av 2 e of Oak H
" Dorenda (c) waitr r28 Law
" Edw H with Bell T & T Co r Conyers Ga
" Elsie L sten E M Sayad r42 White
" Ernest S steel wkr r44 E Harris
" Ernest W eng r142 Fulton
" Eva r253 Whitehall
" Faln H h418 Murphy av
" G A jr clk D Q M U S A r Conyers Ga
ALMAND HAYDEN A. Pres Piedmont Coal Co. h 43 Severn av. Tel Bell Ivy 1699-J
" Hayden C h66 Park av
" Henry G asst treas Atl Warehouse Co h255 Lucile av
" Howard H watchman h15 Chatsman
" Jesse M insp Hardwood Lumr Co h108 East av
" Jessie (c) cook h rear 592 Myrtle
" Jno B lab r251 Oak
" Jos L foreman h98 E Pair K
" J Guy tree pass agt h172 Waverly ave
" Mack stem r108 East av
" Marion W mfrs agt 40 Fly Atlanta av h418 Murphy av
" Marion W jr soldier r418 Murphy av
" Milton H h65 Rosella
" Nora (wid G H) r251 Oak
" Rufus C eng h142 Fulton
" Rufus G soft drinks 296a Fraser h do
" Ruth stenog Richs r329 Crew
" Virgil C fuel cor 206 Empire bldg h206 Angier av
" Wm M steam h65 Rosella
" Wm M steel wkr r44 E Harris
" Z Jefferson h329 Crew
Almedh David h224 Central av
Almon Ella Mrs bkpr J H Brown r230 Ivy
" F Guy steam h214 W Ware av E P
" J Leonard treas Atl Machinery Co r101 East av
" Mabel driver r80 E Ellis
" Robt L r422 N Piedmont av
" Wm J h221 Cooper
Almond Agnes clk Richs r57 E Ellis
" Albert B garage 54 Edgewood av h912 Highland av
" Calvin B carp h18 Northeth av
" Dock (c) lab h200 Old Wheat
" Frank B clk Sou Ry r98 Clay K
" Francis M steam Singer Sew Mach Co h88 Clay K
" Geo F clk J D Brown r40 Prospect pl
" Geo L clk Chevrolet Motor Co 52 Winter av K
" Hooper V (kpr Nunnally Co) r Lawn View ale
" Jas M mach h174 S Pryor
" Jno B steam Deck & Gregg Hdwe Co h73 Augusta av
" Lillian sales r88 Clay K
" Mabel sales r88 Clay K
" Mary B stoker Richs r57 E Ellis
" Molly (c) h323 N Piedmont av
" Robt h174 S Pryor

Alpha
Alpha Pi Alpha Chapter House 49 W 4th
" Tau Omega frat house 43 W North av
" Theatre N V Oakley mgr 84 Whitehall
Alsabrook Jas L insp fire dept h0 Holderness
" Kate tchr Oakland City Sch r6 Holderness
Alsobrook Alma r Center Hill
" Alda W clk Foote & Davies Co r288 Simpson
" Elisha P clk Nickajack Milling & Grain Co h Center Hill
" Ella L (wid J C) h Center Hill
" Forest insur Atl Georgian r561 Woodward av
" Geo D clk Cent Bank & Trust Co r Peachtree rd
" Harry P spr r288 Simpson
" Irving C chauf r288 Simpson
" Keith spr W U Tel Co r Center Hill
" Wilson C coal Ga Ry & P Co h288 Simpson
Alsop Edw H investment 1012 Hunter bldg r Paces Ferry rd
Alston Cordelia (c) laundry 356 Decatur h do
ALSTON F. ROLAND, Lawyer, 508-9 Gould Bldg. Tel Bell Ivy 622, h Wieuca rd. Tel Bell Hemlock 2275-L
" Jno (c) r256 Decatur
" Lawrence (c) waiter h104 S McDaniel
ALSTON PHILIP H (R C & P H Alston), Lawyer, 1208-1210 Third Natl Bank Bldg, Tels Bell Ivy 4041 and 4042, h 236 The Prado, Tel Bell Hemlock 2230-L
ALSTON ROBERT C (R C & P H Alston), Lawyer, 1208 3d Natl Bank Bldg. Tels Bell Ivy 4041 and 4042, h 878 Peachtree, Tel Bell Hemlock 121
ALSTON R C & P H (Robert C and Philip H), Lawyers, 1208-1210 Third Natl Bank Bldg, Tels Bell Ivy 4041 and 4042 (See page 141)
" Sarah F Mrs Christian Science practitioner r488 Peachtree
" Thomas C div claim agt W U Tel Co h61 Avery dr
ALSTON W OTT, Real Estate, 1204 3d Natl Bank Bldg, Tell Bell Ivy 7037, h 1072 Peachtree (See page 154)
Altamese Chas dry gds 27 Dry r125 E Pine
" Lillian sales tchr 125 E Pine r do
Altaman Louis gro 2 Flat Shoals av h do
" Wm gro 34 Beach h57½ do
Altheimer Raleigh W h161 Euclid av
Altman Edw E (kpr McClure Tea Coat Co) r52 N Pulaski av
" Guy R mgr Dixie Paper Box Co h57 N Pulaski av
" Philip h32 Capitol av
" Printing & Hemstitching Co (Frances Pfeffer) 73½ Whitehall
Alto Vista Floral Co (Maggie B Ward) 261 Mills av
Alverson Bros (C B and Y M) gro 83 S Forsyth
" Chas B (Alverson Bros) h20 Peters
" C Rudolph gro 513 S Main E P h213 Center E P
" Earl saleman h188 Bellwood av
" Ella soft drinks 528 Decatur h527½ do
" J E saleman Ga Ry & P Co r279 Piedmont av
" Jas C Rev r506 Woodward av
" Naomi clk r506 Woodward av
" P Noah bowl lanes h522½ Decatur
" Sarah E parker r20 Peters
" Virgil M (Alverson Bros) h234 S Ashby
Alves George H tester Jenny & Austin Ice Cream Co h107 E Ellis
Alvis Bert L h47, 839 Peachtree
Aly Gertrude Mrs r207 E P

The BANKERS ENCYCLOPEDIA
CONTAINS A Synopsis OF THE Banking Laws OF EACH STATE Revised to Date ALSO AN Up-to-Date Map of each state as well as the PRINCIPAL RESERVE CITIES
FOR SALE BY R. L. Polk & Co. Detroit

FOR THE BEST IN GROCERIES
CALL KAMPER'S IVY 5000
494 PEACHTREE STREET

Ed. Belle Isle Motor Transfer & Truck Service
MOVE QUICK AND EASY BY MOTOR VAN Sight Seeing Trucks and Trips
PHONES IVY 5722 ATLANTA 540 8½ Luckie St., Opp. Piedmont Hotel

Ala
" Jas H (Smith Pryor Produce Co) h230 S Pryor
" Jas H mach h107 Rear
Alabama Farm mahog r734 Piedmont av
" H Tom steam h71 Arlington av
Alaska Ale dist rear 85 Capitol av
Andrews Lilly (c) ladies 612 Electric av
Andrews Jas C mach 128 Florida av
" Lewis E dept Reed & Martin h127 Myrtle
Ansell David shoemkr 228 Capitol av
Antoni Marietta Mrs r87 Broyles
" Peter window trimr H G Lewis & Co r87 Broyles
" W J dpt Ga Ry & P Co r73 Auburn av
American Agricultural Chem Co E F Daniel jr mgr fertilizers 623 Empire bldg
" Assurance Ins Co of N Y H E Parker agt rm 206 Trust Co of Ga bldg
AMERICAN AUDIT CO, C B Bidwell Resident Manager, All Work Guaranteed and Accepted Legally, 1013-1017 Fourth Natl Bank Bldg, Tel Bell Ivy 999 (See left bottom lines and page 36)
AMERICAN BAKERIES CO, H Matchett Pres, W M Fisch Vice-Pres, E W Sturdivant Treas, L E Rogers Sec, 1128 Healey Bldg, Tel Bell Ivy 2824
AMERICAN BAR-LOCK CO, Beaulieu & Applewhite Agents, Sidewalk Lights, 1347, 34 Natl Bank Bldg, Tel Bell Ivy 1734
" Bicycle Co (O O Bailey J T Caldwell T E Mitchell
" Blower Co Chas T Pottinger mgr 1027 Empire bldg
AMERICAN BOOK CO (N Y), A I Brannan Mgr, 2-4 N Forsyth, Tel Bell Main 1869
" Box & File Co H Wanles pres H Schwill sec-treas 432 Davis
" Bridge Co H P Nelson mgr 1332-34 Candler bldg
" Can Co C H Mann sls mgr 410 Marietta
AMERICAN CANNING CORP, C V Rainwater Pres and Treas, D S Walraven Sec, Cannery and Mfrs Cannery Equipment, 78 Auburn av, Tel Bell Ivy 692
AMERICAN CENTRAL INS CO OF ST LOUIS, Bickerstaff, Richards & Co Agts, 108 Hart Bldg, Tels: Bell Ivy 2764, Atlanta 4221
" Central Ins Co of St Louis Ma P H Godfrey mgr 1728 Hurt bldg
AMERICAN CHEMICAL & MINING CO, P V Oswald Pres and Gen Mgr, Crushed Rock and Agricultural Limestone, 1012 Healey Bldg, Tel Bell Ivy 5071 (See page 162)
" Commerce Assn C M Davis mgr 101 Marietta
" Credit Indemnity Co J F Burkhardt mgr 311 Trust Co of Ga bldg
" District Protection & Trans Co A L Barnett mgr 201-202 Empire bldg
AMERICAN EAGLE FIRE INSURANCE CO, Cecil Meyer Sole Agent, 1120 Fourth Natl Bank Bldg, Tel Bell Ivy 250 (See right side lines and page 124)
AMERICAN EMPLOYMENT AGENCY, Ethelbert Stewart Mgr, 704 Silvey Bldg, Tel Bell Main 2378
AMERICAN EUROPEAN ART GLASS CO, J V Llorens Mgr, 326-328½ Edgewood av, Tel Bell Ivy 8426 (See page 110)
" Ever Ready Works of Natl Carbon Co W G Mills sls mgr (electrical supplies) 382 Whitehall
AMERICAN FURNISHING CO, M W Reid Pres, H A Gordon Sec-Treas, 77 N Pryor, Tel Bell Ivy 2311
" Hat Mfg Co H Goetinger pres-treas J T Clark sec 105½ Marietta
" Ins Co Lamar J Leonard agt rm 305 Trust Co of Ga bldg
" Jerk Co (M Miller H Solomon J Cohen) 154 Peters
" Ladies Tailors (H Goldstein K Burnbaum) 130-A Peachtree
" La France Fire Engine Co P O Herbert mgr 1820-34 Candler bldg
AMERICAN LAUNDRY (S R and M J Greenblatt), 128 Walker, Tel Bell Main 1016 (See right side lines and page 128)
" Life & Acc Ins Co G A Morris mgr 406 Silvey bldg
AMERICAN MACHINE & MFG CO, J W Conroy Pres, A D Kennedy V-Pres, M J O'Neill Sec-Treas, 572 N Ashby, Tel Bell Main 750
" Machinery Co M P Martin pres J L Alison treas 97 S Forsyth
" Mattress Co A N Hollingsworth mgr 101½ Auburn av
" M E Church (c) cor W Harvard and Napoleon C P
" Mills Co Armand May pres L G Strauss sec-treas cordage 172 Marietta
" Monitoring Co J F Porter and P G Bell sls agts 811 Empire bldg
AMERICAN MULTIGRAPH SALES CO (Cleveland, O), G C Kuether Dist Mgr, 330-331 Candler Bldg, Tel Bell Ivy 5316
AMERICAN MUSICAL INSTITUTE, V T Barnwell Mgr, 51 Currier, Tel Bell Ivy 7125-J
" Nail Ins Co C E Wilson supt 223 Trust Co of Ga bldg
" Office Equipment Co Geyer M Bergstrom mgr 1219 Empire bldg
AMERICAN PAPETERIE CO (Home Office Albany, N Y), Dunbar & Sewell Sales Agents, 121 S Forsyth, Tel Bell Main 3190
" Photo Player Co A G Williams mgr 10 Luckie
" Produce Co (S Yampolsky) 79 Central av
AMERICAN RADIATOR CO, H E Hague Sales Rep, 508 Candler Bldg, Tel Bell Ivy 3890
" Railway Assn F E McDonald sec 430 Trust Co of Ga bldg
" Realty Co C A Horne pres W T Martin sec-treas 915 Empire bldg
" Red Cross (nat dir-ldg) W L Peel mgr 624 Healey bldg
" Ribbon & Carbon Co S H Nickells mgr 103 Gentl bldg
" Rolling Mill Co C C Lind dist mgr 356 Healey bldg
AMERICAN SAVINGS BANK (Formerly Georgia Savings Bank), J G St Amand Pres, Robert M Clayton Vice-Pres, Peter F Clarke Cashier, cor Broad and Alabama, Tel Bell Main 3448 (See page 61)
AMERICAN SEATING CO (Chicago), Clanton & Webb Co Representatives, Rhodes Bldg, 78 Marietta, Tel Bell Main 1216
AMERICAN SECURITIES CO OF GA, R W Barnwell Mgr, Real Estate, 621 Candler Bldg, Tel Bell Ivy 1852 (See page 197)
AMERICAN SOCIETY FOR RELIEF OF FRENCH WAR ORPHANS, Dr F E May Exec Sec, 315 Grand Bldg, Tel Bell Ivy 3045
AMERICAN SODA FOUNTAIN CO (Boston, Mass), E K Boron Mgr, 44 W Mitchell, Tel Bell Main 3587

SOUTHERN CYCLE & SUPPLY CO.
Dealers in and Repairers of
BICYCLES
RE-TIRING of GO-CARTS
64 N. Pryor Street
PHONE
Ivy 8572

MONCRIEF FURNACE CO.
DESIGNERS and BUILDERS OF GOOD
Furnaces
FOR HOT AIR
HEATING
For All Purposes.
139 S. Pryor
Phones:
Bell Main 285
Atlanta 2577

Miss R. Pearl Spellman
1017 Third National Bank Building
IVY 5562
MULTIGRAPHING
Lay-Out Guide for Multigraphed Forms FREE

MORE GOODS —ARE— BOUGHT —AND— SOLD THROUGH THE Classified Business Directory THAN BY ANY OTHER MEDIUM ON EARTH

RYDER-McARTHUR REALTY CO.

Home Finders

Bargain Givers

Real Hustlers

Rents Collected and Property Managed

CITY & FARM PROPERTY

REALTY BUILDING

Bell Phone Ivy 7337

The Thiel Detective Service Co.

Offices in all principal cities of United States, Canada and Mexico

PHONES: Office Ivy 4841, Res. W 838-J. 302 TRUST COMPANY of GA. BUILDING

American

" Spike & Tie Plate Co (R D and C S King) 505 4th Natl Bank bldg
" Steam Gauge & Valve Mfg Co Horace Parker mgr 1409-11 4th Natl Bank bldg
" Sugar Refining Co E L Orr mgr 1139 Candler bldg

AMERICAN SURETY COMPANY OF NEW YORK, H N Hutchinson Mgr. W G Lees Asst Mgr. A O Davis Insp. W L McCalley Jr Special Agt. 1619-23 Hurt Bldg. Tel Bell Ivy 8225 (See page 128)

" Tel & Tel Co plant dept 1432 frt dept 1426 legal dept 1722 Hurt bldg
" Tobacco Co J B Willson sec its agt G A Moetz state ins agt 31 Inman bldg

AMERICAN TYPE FOUNDERS CO. B C Broyles Mgr. Printers' Supplies, 22 S Forsyth. Tel Bell Main 3709

" Warp Drawing Machine Co A W Harris mgr 517 Hurt bldg

AMERICAN WRITING MACHINE CO (New York), W D Frieks Mgr. All Makes of Factory Rebuilt and Second Hand Typewriters, Machines Rented and Repaired, 48 N Pryor. Tel Bell Ivy 8847 (See right bottom lines and page 175)

Ameriota Alex (c) lab r 184 Hilliard
Ameson Geo L repr 8 Egan
Amey Fanni (c) indrs h272 Martin
" Jas W (c) porter h241 Garibaldi
Amick Benj C br mgr L W Rogers Co r83 W Cain
Amiel Ralph (R Amiel & Co) r 81 Gilmer
" R & Co (R Amiel M Peeler) pool 31 Marietta
Ammons Lucy C Mrs (duke cor Georgia Terrace Hotel) r332 Spring
" Mary F (wid M L) h40½ Alto
" M Herndon (Irma) r16 Windsor
" Philip A steam fitr Oakland Co r700 Piedmont av
" Thos carp r192 Capitol av
Amos Albert L grc 222 Chattahoochee av E P h228 Gs
Amos Frank (c) h29 State st ab
" Geo (c) plstr h18½ W Hunter
" Geo L mgr Ga Ry & P Co h2 Tris
" Lena (c) indrs h15 Carlisle pl
" Miles (c) tailman r190 Currier
" Minnie (c) dressmkr 190 Currier h do
" Moses (c) (Gate City Drug Store) h404 Houston
" Rosa L (c) indrs h188 Butler
Amsden Lyman (M ck W U Tel Co) h6 629 Peachtree
Amster Harold L (F Mer Natl Paper Co) r707 Washington
" Lyndale (Mrs) 215 Trust Co of Ga bldg r Waldorf Hotel
Amy Julius (c) farmer h422 W Harvard av C P
" Morris (c) lab h327 W Harvard av C P
" Nettie (c) h330 W Harvard av C P
Anastopulos Ella (New Manhattan Cafe) r24 Peachtree
Anchlacke Hazel H r74 Bedford pl
" Odessa (wid Fred) r83 Kershaw
" Thos H r74 Bedford pl
Anchors Carlos S cook h10 Lucile av
" Carlos W soldier r10 Lucile av
" John L warehm h631 Hilderness
" Joseph B (Central Auto Co) r Decatur
" Rhett (Mrs Jos Cunningham) r10 Lucile
" Wm H lineman h18 Lowndes
Anchrina Italy (c) indrs h52 Blackie
Andel Carl crnr h22 Grant pl
Anderson Ada (c) indrs h218 W North av
" Addie (R W U Tel Co) r Buckhead Ga
" Agnes (c) dress h363 Athens av
" Albert (c) lab & por h30 Decatur
" Albert H waiter r87½ E Hunter

Anderson

" Alice soldier h30 Kriegs dr
" Alonzo (c) lab r238 Vine
" Alonzo (c) porter r172 Piedmont av
" Alonzo L lab r184 Tift av
" Amanda (c) indrs h14 Walnut
" Amelia L clk Fed Reserve Bank r480 Spring
" Amos S (c) mess D Q M U S A r290 Houston
" Amy (c) h52 S Alvaro
" Andrew (c) soft drinks 248 Irwin h do
" Andrew A carp h84 N Boulevard
" Anna (wid F C) h 64 N Howard R
" Anna (wid F W) r85 Garden
" Arthur A (c) porter r27 S Jackson
" Arthur N bkpr Atl Natl Bank h72 Hurt
" Audrey L clk C L Peek r25 Pulliam
" Azie (c) h5 Flat Shoals av
" A Raymond steam King Hdw Co r64 Desoto av
" Barbara (c) indrs h rear 291 Buchanan
" Beatrice r28 McAfee
" Beatrice textile wkr r706 E Virginia av C P
" Beal (c) lab h34 Clifton pl

ANDERSON BESSIE, Multigraphing, Addressing, Circularizing, Filling in and Mailing Lists. All Work promptly and Accurately Done, 525 Atlanta National Bank Bldg. Tel Bell Main 4090, r 15 Brookwood Drive, Tel Bell Reinhardt 1532 (See left top lines and page 169)

" Beside (c) maid Dr G M Murray
" Blanche (c) indrs h261 Haynes
" Bond soldier h364 Piedmont av

ANDERSON BROS, W Ponder Anderson Successor, Sheet Metal Works, 373 Edgewood av, Tel Bell Ivy 4904-J (See page 210)

" Carey J soldier Bankers Trust Co h43 Grady pl
" Carl B contr r Center Hill
" Cathy (c) dom r15 Fitzgerald
" Chas (c) lab h96 Randolph
" Chas walter Partridge Cafe 31 E Ala
" Chas H (c) lab h183 Brown av
" Chas L sta mstr h167 Trinity av
" Charles M farmer h Center Hill
" Chas W clk L W Rogers Co r 31 Clifton
" Chas W mgr Silverman Restr Co h8c 16 Luckie
" Cleero (c) lab h14 Haynes
" Clara (wid John) h119½ Richardson
" Clarence (c) chauf r349 North av
" Clayton F h178 Mills
" Clarion Co E A Nance mgr cotton 232 Hunt bldg
" Clifford L (Anderson & Saunders) r Smyrna Ga
" Clyde (Mrs) r221 S Pryor E P
" Clyde C carp h57 Bond
" Coca ck W U Tel Co r64 N Howard R
" Cornelius (c) lab h10 Finley av
" Cozy (c) indrs h32 Grant
" Cupie N (Anderson & Slate) h82 E 8th
" C Albert r Center Hill
" Daisy (wid B H) h601 Flat Shoals av
" Daisy (c) indrs h287a Woodward av
" Daniel (c) ins agt h38 Tassali
" Dave lekkr 64 Thomas
" David (c) lab h221 Smith
" Dardis (c) indrs h200 E Glenn
" Davis mach opr r116 Park av
" Deloneal mesr r104 Kalb
" Dock (c) lab r182 E Hills
" Dorr S sta Forty Fertilizer Co r484 Spring
" Dudley B bkpr The Texas Co h336 Hawson
" Earl stenfmt r28 McAfee
" Edward (c) lab r71½ Chamberlin
" Elbert (c) cook r168 Howell
" Elmer (c) carp h539 W Fair

C. W. RUSSELL TIN AND SHEET METAL WORKER

ROOFING, GUTTERING AND REPAIRING

Phone Bell Main 1436 19 PETERS STREET

ATLANTA TITLE GUARANTEE CO.

GET YOUR TITLE GUARANTEED

"Better Be Safe Than Sorry" — TRUST COMPANY OF GEORGIA BLDG.

Anderson
" Louis W. clk h42 Oakhill av
" Lou r20 Bedford pl
" Lila r112 Juniper
" Lila Mrs boarding 425 E Pair h do
" Lila widy Knox r23 McAfee
" Lila (c) lndrs h212 Clarke
" Lilian Mrs r624 Peachtree
" Lillian seamstr r52 Garden
" Lillian r Kyle Ga
" Lillian stenog r341 Hill
" Lillian A bkpr Atl Gas Light Co r96 Cherokee av
" Lillie r610 W W1 r1 W Ontario av
" Lindy (wid Isaac) r947 Gordon
" Lindsey (c) lab r47 Henry
" Linnie K clk Bell T & T Co r166 Linwood
" Lizzie (c) cook h201 Terry
" Lizzie shoem Atl Cemetery Assn h41 Culberson
" Lizzie (c) lndrs h270 Martin
" Lola clk Hartford Fire Ins Co r212 W North av
" L H clk Ansley Hotel r204 Marietta
" Lonnie (c) lndrs h142a Fulton
" Lorenzo G phys 722 W North av h do
" Lloyd (c) lab r48 Trenholm
" Lorenzo (chr P S r482 Ponce de Leon av
" Lorenzo N clk W U Tel Co r19 Kimball
" Louis lab r73 McAfee
" Louis (c) lab h348 Richardson
" Louisa W helper Capitol Dental Lab r163 Haas
" Lucy (c) lab h79 James
" Lucy student r52 Garden
" Lucius musician 26, 78 Luckie r46 W Baker
" Lucius P clk mrchnt h50 Windsor
" L R (chr Coal High Sch h Decatur Ga
" L P (c) Dirtby Bros r127 Nelson
" Luther J clerk Bell T & T Co r22 Pulliam
" Luther (c) lab h8 Pair
" Luther (c) lab h8 Lyons al
" Luther E mhdr Atl Store Wks r R F D 1
" Luther O capt asst D Q M U S A r671 Edgewood av
" Luther W r416 Griffin
" Lynn W mill opr h716 E Virginia av C P

ANDERSON GEORGE W. Vice-Pres Atlanta Auto Top & Trimming Co, h 200 Gordon, Tel Bell West 1690

" Maggie A wrapper r13 Dabney
" Mattie r19 Christman
" Mattie B (chr Spelman Sem r do
" Madison M cond r Center Hill
" Mack r619 Edgewood av
" Mae asst (c) Carnegie Library r328 Ponce de Leon av
" Mae (c) P S nlt S Cowley
" Mabel A Soc wkr Dodd Bros Co h52 Garden
" M Monroe chair mkr h82 Garibaldi
" Mary painter r32 Venable
" Mary student r1 E Pair
" Mattie C r41 Dabney
" Mabel clk Bloom's smart Shop r201 Capitol av
" Henry (c) chauf h77 S Jackson
" Henry (c) lab h847 N Ashby
" Henry (c) lab h263 Trimble
" Hubert (c) clk P O r 1 Lucile av
" Hubert W dept mgr Meier & Berkele h220 Windsor way
" Ida (wid W J) r127a Mills
" Ira carp r127 Nelson
" Ira (c) lab h190½ Houston
" Ira (c) porter r217 Ellis
" Ira waiter r184 S Boulevard
" Ira J traffic mkr h706 E Virginia av C P
" Ira H Comm H L Schlatmann h63 Kendall
" Ira J (Westmoreland, Anderson & Smith) h141 Juniper

ANDERSON JAMES H, Pres Atlanta Auto Top & Trimming Co, h 200 Gordon, Tel Bell West 1690

" Jas T carp h17 Aunston av
" Jas T gardener h43 Chastine
" Jas W (Art Sign Co) r LaSalle Hotel
" Jas W poles h416 Griffin
" Jasper P cond Ga Ry & P Co r22 New York av K
" Jasper W (c) carp h198 Howell
" Jennie elem H G Hastings Co r Decatur
" Jesse (c) porter r 123 Frazier
" Jewell M mgr Gay Invest Co r54 E Harris
" Jno (c) lab h82 Dodd pl
" Jno (c) lab h274 W Pair
" Jno (c) lab h15 Leach
" Jno (c) lab r9 Miller al
" Jno (c) lab h10 Reynolds av
" Jno (c) lab h Rockdale
" Jno (sgt U S A r45 Curtis
" Jno (c) pbtr h rear 1141 Peachtree
" Jno (c) porter r41 Fortune
" Jno C insp Sou Welch & Insp Bureau r279 Orsland
" Jno G chf clk State Treasurer h194 Atwood
" Jno W (Anderson Tailoring Co) h73 E Mitchell
" Jos F mhdr h435 Whitehall
" Jos H capt Eng Co No 3 h372 Simpson
" Joseph P phrm Kiser Surgical Supply Co r120 Hughes
" Josie (c) lndrs h41 Fortune
" Jodie C (wid T M) h101 Kalb
" Julius M clk h682 Haas
" Jupe car repr S A L Ry r R F D 5
" J Magnus tailor J T Lynch r46 E Mitchell
" J P repman Atl Northern Ry r Doraville Ga
" J S r24 Prospect pl
" J S carp r46 E Mitchell
" Kissick (c) lndrs h51 Greenberry av
" Lala (c) lndrs h194a E Cain
" Lena (wid P W) clk Ga Ry & P Co r38 Bellwoor av
" Leo H metalwkr r104 Kalb
" Leonard timekpr r52 Garden
" Lewis M emp Atl Portrait Co 61 E Cain
" Lizzie h52 Wheeler
" Louis J asst Firemen's Fund Ins Co r544 W Peachtree
" Lucy (c) lndrs h212c Clarke
" Lucy (c) lndrs h271 Magnolia
" Lucy T r121 W Harvard av C P
" Lula h52 Brown's al
" Lulonda (c) lndrs h72 Hosb
" L H baker r131 Tift av
" McNeil T (Novelty Bkt Lunch Co) r48½ E Hunter
" Mae opr W U Tel Co r42 Oakhill av
" Magnus h344 Hill
" Malinda (c) lndrs h44 Kalb
" Mamie (c) dom r5 Artz al
" Marcellus M clk Montgomery (c) h979 W Hunter B H
" Marcellus M jr asst Anderson Mrcn Agcy r979 W Hunter
" Marie (c) r50 Rade
" Marion E car tkdr h Bitty Sta Howell Mill rd
" Mary (wid Nelson) h7 Brown al
" Mary r52 Wheeler
" Mary (c) lndrs h201 Solomon
" Mary opr W U Tel Co r110 Greenwich av
" Maud r Center Hill
" Maud (c) r9 Miller's al

ANDERSON MERCANTILE AGENCY (Anderson & Slafer). We Are Collection Specialists. We Can Collect Those Hard Accounts. 420 Hurt Bldg. Tel Bell Ivy 1616

" Minnie G (wid Wm) r191 Greenwich av
" Mittie (c) cook h150 Elliott

EXCELSIOR LAUNDRY CO.

TOWEL SERVICE, DRY CLEANING — R. C. THOMPSON, Gen'l Manager

Phones Ivy 3171-3172 Atlanta 41 — Ellis and Piedmont Avenue

Atlanta Talking Machine Co.

Sole Columbia Grafonolas and Records

SOLE AGENCY

Aeolian-Vocalions

On Easy Terms

Grand Theatre Building (Next to Entrance)

Phone Ivy 1132

ATLANTA

ICE Atlantic Ice & Coal Corporation COAL

WHOLESALE AND RETAIL ICE and COAL

18 Collins St. — Bell Phone Main 1900

Cable Piano Company

GREATEST VALUES OBTAINABLE

MASON & HAMLIN
CONOVER
CABLE
KINGSBURY
WELLINGTON

PIANOS

Cecilia Inner Player Pianos

Euphona Inner Player Pianos

VICTROLAS
VICTOR RECORDS

Sheet Music and Musical Merchandise

82-84 N. Broad St.

BELL PHONES
Ivy 8700-8701-7297
Atlanta 1933

BICKERSTAFF,

RICHARDS & CO.

108 Hurt Bldg.

General Insurance

Fire, Liability
Automobile
Accident, Health
Plate Glass
Burglary

STRONG COMPANIES

BEST SERVICE

PHONES
Bell Ivy 2767
Atlanta 4221

WALL PAPER

HIGH CLASS INTERIOR DECORATIONS

PHONE IVY 459
107 N. PRYOR ST. Opposite Candler Bldg.
FRIDDELL BROTHERS

Anderson
" Mellie Mrs (white) r209 Whitehall
" Mellie (c) nurse r109 Howell
" Molly (c) cook r326 W Fair
" Monday (c) carp L real 155 Woodward av
" M G cond Ga Ry & P Co r70 Piedmont av
" Nancy (c) bdrs r183 Edgewood av
" Nannie J (wid C W) r196 E Virginia av C P
" Nat P auto repr r221 Pulliam
" Nathan carp h101 Tilt av
" Newton T agt Penn Mut Life Ins Co h495 Ponce de Leon av
" Newton T jr student r493 Ponce de Leon
" Olaf sckpr 814 Calhoun
" Olivia P dom r rear 893 Peachtree
" Otis r1196 Richardson
" Otis G B steam Swift Pain Co r Charleston Ga
" Paul pntr 523 Evans dr
" Paul S clk N C & St L Ry r Smyrna Ga
" Paul W waiter h 189a Courtland
" Pierce (c) messp r175 Markham
" Pinkney T lab h296 Echo
" Reuben B mechnc h110 Park av
" Richmond (c) lab h23 Glenwood av
" Robt clk r57 Lee av
" Robt (c) lab r214½ Chamberlin
" Robt A clk 800 Hotel r same
" Robt G city treas r375 Peachtree
" Robt L clk L W Rogers Co h253 Hill
" Rochelle Freddy Kress h278 Ormond
" Rosie (c) cook h16 Roach
" Roy M shoe W W Anderson & Son 11 W Ontario av
" Ruth opr W U Tel Co r42 Oakhill av
" Sallie (c) frlr r38 Telmall
" Sallie Mrs r184 S Boulevard
" Sarah B shoe Am Blower Co r182 S Pryor
" Sidney student 261 N Howard E
" S Henry com r121 Cook
" Tailoring Co (C N Stewart V P Thompson J W Anderson) 6 Central av
" Talmadge D steam Mason Bros r49 Washington
" Thos (c) lab h Rockdale
" Thos J bus mgr h23 McAfee
ANDERSON THOMAS J, Pres and Mgr Fulton Market Co, h 15 Inman Circle, Tel Bell Hemlock 1371
" Thos W clk W U Tel Co r80 Walton
" Tom (c) porter r13 Jennings
" Turner G carp 827 Lee av
" Ulysses (c) lab 81 Rockwith
" Virginia nurse Grady Hosp r do
" Walker E soll Am Natl Ins Co r45 W Cain
" Wash (c) lab 882 Jackson
" Wesley (c) lab h141 Magnolia
" Weston O carp h24 Logan av
" Walter r97 Capitol av
" Wm (c) lab h53 Browns al
" Wm (c) porter r214½ Chamberlin
" Wm A clerk h419 Edgewood av
" Wm F h1 E Fair
" Wm F clk W U Tel Co r Decatur Ga
" Wm H wire wkr r11 Dalney
ANDERSON WM K, Sec-Treas Fulton Market Co, h 30 Durant Pl, Tel Bell Ivy 5092
" Wm M h11 Dalney
" Wm M (c) butler 345 Fraser h127 S McDonald
" Wm M city treas h270 Ormond
" Wm P (W W Anderson & Son) h1 W Ontario av
" Wm S drftsman 887 Washington
" Willie O sanitary insp city h46 Kennedy
" Wyman F policeman 638 Windsor
" W Brownlee elec F S Dist ct r484 Spring
" W Graham law agt h198 Peachtree dr
" W Malcolm clk r850 W Hunter B H
" W Park soldr h87 Pine

ANDERSON W PONDER, Successor to Anderson Bros, h 13 2d av, O
" W W & Son (W P Anderson) (white) 126 Peters
ANDERSON & ROUNTREE (C L Anderson, D W Rountree), Lawyers 801 Trust Co of Ga Bldg, Tel Bell Ivy 6776
ANDERSON & SLATE (C N Anderson, W O Slate), Lawyers 420 Hurt Bldg, Tell Bell Ivy 1840
Atlic Rank (wid J M) h295 Spring
Andrew Homer L contr h23 Rosalia
" Jas G photog 85½ Whitehall 1647 S Boulevard
" Lillian sten Rich-Carr Adv Co r250 Washington
" Otis clk Al Martin r262 Bryan
" Raymond ship clk Rich r201½ S Pryor
" Susie (c) bdrs r413 Ira
" Wm h253 Central av
" Wm (c) lab r413 Ira
Andrews Alice R (wid F M) r87 W North av
" Amanda (c) r217 Butler
" Andrew D realty 200½ Marietta r49½ Magnolia
" Anna (c) bdrs h144 Clarke
" Annie (c) dom r23 Berkele
" Asa C interior dept Atl Natl Bank r184 Waverly way
" Augusta Mrs mdlrs h141 S Boulevard
" Augustus (c) lab h292 Butler
" A H dir Am of membership Am Red Cross r424 Williams
" Beatrice (c) bdrs h257 Haynes
" Bettie (c) nurse r19 Chestnut
" Bolev printer r96 Richardson
" Boston (c) lab h170 E Cain
" Building 105½ Marietta
" E Pierce clk r208 E Georgia av
" Chas (c) janitor h149 Lee
" Chas lab r107 E Cain
" Chas E farmer h182 Murphy av
" Chas G clk A H & A By r20 Currier
" Cora (c) r14 Milton
" Dobs clk h40½ Magnolia
" Earl P clk Cntl Bank & Trust Corp r72 Washington
" Eddie slsdly r602 N Main E P
" Edward T r602 N Main E P
" Ella (c) cook h210 W Hunter
" Ellen (c) cook h257 Butler
" Ernest (Sou Millinery Co) h 8 Morland and Burns Ormewood Park
" Ernest C mgr Venn Elec & Supply Co r206 Walton
" Eugenia (c) dom 449 Frazer
" Frances (c) lab h30a Roach
" Frank (c) drayman r29 Lucy
" Frank E jr clk Queen Ins Co r176 De Kalb av
" Frankie (wid Perry) r27 Gordon
" Fred B solicitor h597 S East Pl av E P
" Geo (c) lab r8 Gartrell
" Geo W S sec M B of Ga Bay Cary h184 Waverley way
" Georgia (wid E T) h602 N Main E P
" Georgia (c) bdrs h64 Spencer
" Gordon mach r243 S Boulevard
" Harris P income tax insp r192 Gordon
" Harry B clk Davison-Paxon-Stokes h52 Allene av
" Harry L chiropractor 701 Atl Trust bldg r1291 E Fair O
" Hazel slsdly Kress r East Point av E P
" Helen clk Natl Economy Store r East Point
" Helen M clk L K Liggett Co r East Point
" Henrietta (c) bdrs h46 John
" Henry (c) lab h417 Smith
" Howard G police r118 Wellington
" Hubert H sten Library Bureau r184 Waverly way
" H G clk Terminal Hotel r 60
" Ida (c) bdrs r413 Ira

Home of Hart, Schaffner & Marx Clothes
Daniel Bros. Co. 45 - 47 - 49 Peachtree Street

S. A. WILLIAMS LUMBER CO.
GOOD LUMBER And Anything That Can Be Made From It
Office and Mill 254 ELLIOTT St. BOTH PHONES 328

Andrews
" Jas (c) pdlr h122 Hadley
" Jas H (J H Andrews & Co) h192 Gordon
" Jas K serv mgr J W Goldsmith Jr r102 Washington
" Jas R clk Retail Credit Co r287 Crew
" Jas (c) drsr h29 Wrick
" Jas H h244 Peachtree cir
" Jas O (color) h183 Cooper
" Jas S clk R W Davis & Co h Berg Hill Ga
" Jas h218 Elliott
" Jas clk Herman Lichtenstein r96 E Baker
" Jas M witness h297 Crew
" J H & Co (J H Andrews) bakers 821 Ansell bldg
ANDREWS J WALTER, See Southern Mortgage Co, h 45 Penn av Tel Bell Ivy 3850
" Lenora (c) cook h11 Holland
" Lewis H clk Consolidated Film & Supply Co r111 Walton
" Lillian clk High's res W Baker
" Lillian E h87 E Mitchell
" Lucile (c) nurse Grady Hospital r do
" Maude M Mrs sit dept J Prelsin r258 Allene av
" Mandy (c) dom r189 E Baker
" Marshall L cond Ga Ry & P Co r101 Courtland
" Martha h258 E Pryor
" Mary (wid S E) h208 Central av
" Mary r244 Peachtree cir
" Mary (c) lndrs h22 Martin
" Mary matron Ga H O H H
" Mary H clk J A Wonder r48½ Magnolia
" Mary M r2023 Bryan
" Mattie L tchr Ga Military Acad
" Maud opr r106 E Fair
" Mollie L (wid Lee) h29 Currier
" Moses (c) lab h74 Hubbard
" Murry H mech h427 E North av
" Nancy K (wid Jas) h496 E Fair
" Nancy E Mrs r429 Peters
" Oliver (c) h282 Rhodes
" Ora (c) lndrs h63 Henry
" Orly G student r183 Cooper
" Otha B pdlr r48 W Ontario
" Paul S slsman r968 Central av
" Ralph C mech r108 Park av
" Richard A (c) bellman r180 N Boulevard
" Rio E slsman The Tuxedo h10 Clarke
" Stella (c) cook h rear 802 Ponce de Leon av
" Thos (c) drsy h14 Milton
" Wade (c) waiter r9 Delevan
" Walter C bnkgr h520 Flat Shoals av
" Walter P lawyer 1018 Healey bldg r Peachtree rd
" West (c) chauf a140 Foundry
" Wm (c) lab h56 Lambert
" Wm E gro 323 Glenwood av h198 Park av
" Wm H h20 Hayden
" Wm H pdlr 418 W Ontario av
" Wm M bnkgr h161 Garden
" Wm M nurse Ga Ry & P Co h429 Peters
" Wm M waiter h306 Fulton
" W Calers slsman J H Andrews & Co r296 Lee
" W J (c) assoc H Q M U S A r442 Ira
Andrews Alvin outside r105 Formwalt
" Charles S florist r321 Lakewood av L
" Erskine D eng h571 Lakewood av
Angelos Frank waiter r178 S Forsyth
Angel Oscar (c) barber r29 Johnson av
Angelo Miss Mary tchr Atl University
" Myrtle C Mrs slsw E H Cox r12 Hoskell pl
Angelopoulos Harry (Greek Grec Co) r180 S Forsyth

Angier
Angier Apartments 10 Angier av
" Edgar A lawyer 30 Capitol av h do
" Irving G mgr Paige-Detroit Motor Car Co r Winecoff Hotel
" Julia P stng p30 Capitol av
" Nelson L clk Mastergale Adv Agcy h24 W 10th
" Terrace 30-38 Capitol av
" Wilson clk Wm H James r92 Capitol av
Angier James W cond h80 Penn av
" Jos J clk Morris Bros h10 Edge av
" Maude opr Bell T & T Co r48 Jessica
" Robt H br mgr L W Rogers Co h48 Stream
" Wm A carder h131 Jefferson
" Wm C carder h 130 Main
" Wm R clk Swift & Co r 52 Capitol av
" Wm W mgr Soldiers Home
Angoran C H Mrs slsw h48 Lovejoy
Anneberg Clara nurse Bell T & T Co r192 Spring
" Marie (wid J M) h160 Pulliam
" Marie instructress Bell T & T Co r169 Pulliam
" Olga clk r160 Pulliam
Anale Citizen Club 178 Washington
" Garfield Mem School of Music Lucy A Garfield director 546 Ponce de Leon av
Annis Chester H sec and mgr Sunnie Tel Supply Co 185 Virginia av
Anslem David J clk h47, 426 Peachtree
Ansley Chas T cashier Royal Ins Co r930 Temple av C P
" Clifford M clk Hartford Fire Ins Co r Decatur Ga
" Edwin P real est 505 Forsyth bldg r 59 E Park la
ANSLEY GARAGE CO, E T Douglas Pres, J B Moore Vice-Pres, J W Lyerly Sec and Treas, cor Fairlie and James, Tel Bell Ivy 4196 (See page 48)
" George H slsman J G Lewis Motor Co r Decatur Ga
" Harry F bkpr h72 Bedford pl
ANSLEY HOTEL, B W Thompson Mgr, 86 N Forsyth, Tel Bell Ivy 1100, Mgr's Office Tel Bell Ivy 7722
" Marian slsw Willys Overland r72 Bedford pl
" Norman A forms h229 Highland
" Park Golf Club Golf cir
" Pearl sinker r22 Flat Shoals av
" Pond J (wid J H) clk J Hornemann r22 Flat Shoals av
" Wm S gro 415 Griffin h219 Jones av
" Wm S pool rm 217 (c) Nail Rock bldg r Decatur Ga
" Wm T chauf h536 W North av
Ancosta Apartments 189 Courtland
Ansted Everard C tchr h262 Lake av
" David T soldier r262 Lake av
" Ellen D student r262 Lake av
Anthony Anna (c) cook h72 Fisher
" Callie (c) h416½ W Harvard av C P
" Charles (c) lab h121 Stone
" Earl (c) porter h298 Little
" Ernest office 1320 Candler bldg r2011 Peachtree
" Ernest (c) porter h362 Fraser
" Jas F slsman h32 Stirling
" Jas V and Geo Sire Co h10, 16 E 5th
" Jas L librarian h296 E Georgia av
" Julia Mrs emp E H Cox Ins r11 E Cain
" Lessie (c) lndrs r250 Martin
" Lillian (c) lndrs h119 Henry
" Mark dep clk Court House h588 Hunnicutt
" Mary (c) lndrs h year 110 Ashby av
" Rosie (c) lndrs h46a Bradley
" Victoria (c) lndrs h101 Sims
" Wm (c) lab h41 Reynolds av
" Wm H slsm Pool & McCullough Motor Co r91 N Merritts av

Complete Outfits for Military Men
Daniel Bros. Co. 45 - 47 - 49 Peachtree Street

IF IT'S ELECTRICAL AND CAN BE DONE WE CAN DO IT
BRYAN ELECTRIC COMPANY
58 Edgewood Ave.
PHONES Bell Ivy 1748 & 1790 ATLANTA 5000

A DOKE SONS
TRANSFER
Company
Safes and Machinery Packed and Shipped
TRANSFER AND HAULING
52 PETERS ST.

EAGLE
MULTIGRAPHING
STAMP and SEAL CO.
RUBBER STAMPS
204-5 Austell Building
TELEPHONE
Bell M. 1158

Thos. C. Dunlap & Co.
Consulting Accountants
Special Examinations Systems
Reorganization
Income Tax Returns Compiled
511 Hart Bldg.
PHONE
IVY 2415

Asam Brothers, *Inc.*
187 Peachtree Both Phones
Home Office: Philadelphia
Wall Paper
Paints, Varnishes and Supplies

Anthony
" Willie L. Mrs nurse r91 E. Merritts av
ANTI-SALOON LEAGUE OF GA. J. A. Christian Supt. 815 Flatiron Bldg. Tel Bell Ivy 1072
Antibill W. Alphaeus clk Southeastern Fit Assn h24 Sterling
Antinoro Onofrio mast fit h27 Richmond av L W
Antinori Leonard tr. Geo Muse Cig Co r104 Connally
Antioch Baptist Ch (c) 16 Walker
" Cemetery McDonough rd
Antis Mary E (wd Alex) r240 Stewart av
Antonio Alex r6, 175 S. Pryor
" Chas (Temple Soda Co) 216 Peachtree
" Steve (colr) 205 Edgewood av h do
APEL J. W. H. Vice-Pres Pierson & Apel (Inc), h 45 Currier
APPELBAUM AUGUSTUS R. Treas Atlanta Leather Co. h 115 Peachtree Pl. Tel Bell Ivy 5868-L
Appelson Atlanta H Mrs nurse r11 Lillian
" Blue Automobile Co J. M. Nisbet mgr 229 Peachtree
" Chas D opr W. U. Tel Co r240 Capitol av
" Jas. A. jr slsman J. B. Fortune Co h38 Sells av
" Jas L. opr W. U. Tel Co h184 Capitol av
" Lawrence L. bkpr h71 Orsted
Apple Alfred (c) barber r94 N. Boulevard
" Arthur h14 Mills
Applebe Rosalie B. r242 N. Moreland av
" Sam E. slsman Dodge-Davidson Hdw Co h209 Lawton
" Wm C. h242 N. Moreland av
Applegate Frank R. barber h148 Cook
Appleghate Anna (wd Henry) sec Tel-Sec Co r229 S. Pryor
APPLEWHITE ANNETTE MISS. Pres Simplex Shorthand School, r 220 S. Pryor. Tel Main 4445
APPLEWHITE ARTHUR W. (Beaullieu & Applewhite), 1217 Third Natl Bank Bldg. Tel Bell Ivy 1754, h 140 Trinity av. Tel Bell Main 4114-L
Aprahamian Geo Z. slsm (ctr Sou Ry) 109 Hendrix av
" Ida (c) laund h6 Jackson pl
" Jesse K. cond Ga. Ry. & P. Co h437 Decatur st L
" Louis E. sales h267 Hall av
" Mohamed (c) cook h8 Welch
" Nahali (wd J. W.) r437 Johnson st L
" Odessa (c) cooks h8 Welch
" Spencer (c) slsm h101 Gartrell
" Wm H. mgr Ga. Ry. & P. Co h68 Hilliard av
Apte Chas S. h408 Washington
" Chas & Sons Co (C. W. Apte pres D. J. Apte sec 501-1 Central bldg
" David J. (Lockwood Co) sec Apte Clear & Solos Co h426 Washington
" Eric W. pres Apte Clear & Solos Co r480 Washington
Aptor Jacob W. supt Jewish Progressive Club h234 S. Pryor
ARABIA GRANITE CO. F. C. Mason Mgr. Crushed, Rubble and Cut Stone, 325 Connally Bldg. Tel Bell Main 5520 (See page 208)
ARAGON HOTEL, H. A. Tisdell Mgr. 172 Peachtree. Tel Bell Ivy 1000 (See page 110)
Aram Eliel r18 N. Howard K.
" Milton K. (wd F. K.) 818 N. Howard K.
Arbit Georgia (str F. S.) r26 Alexander av
" Herbert W. prof Emory Univ h26 Alexander
Arapian Anna G. clk h504 Spring
Arbely Henry J. (Arb Bond Bill Co) r120 Cowahill av
Arbesde Bros. W. L. Starr mgr (offs) 1402 Candler bldg
Arcade Building (See Peachtree Arcade)
Arcade
" Cafe (N. Tintal C. D. Malanaggi) 38-40 Peachtree
ARCADE PERFUME SHOP, Perfumes and Toilet Articles, 121-123 Peachtree Arcade, Tel Bell Main 3332 (See page 185)
ARCADE TAILORING CO. (J. W. Denver), Men's Ready-to-Wear Clothing. All Kinds of Tailoring. Ladies' Work a Specialty. Dry Cleaning, Pressing and Repairing, 201 Peachtree Arcade, Tel Bell Ivy 5647
" Theater (c) 81 Decatur
Archer Abel (c) lab 168 Ray
" Albert H. slsman Daniel Bros. Co. r220 Peachtree
" Anna Mrs r146 S. Pryor
" Annie Mrs h322½ Decatur
" Annie L. r510 College C. P.
" Arthur E. frame wkr h126 Oglethorpe av
" Carrie (wd Calvin) h312 Formwalt
" E. Clyde clk Columbia Book & Stationery Co r120 Oglethorpe av
" Frank B. tray h15 Howard
" F. D. printer Atl Journal
" Grace Christian Science practitioner r950 W. Hunter B. H.
" James T. painter Atl Georgian h15 Osmond
" Jefferson rag dealer r317 Formwalt
" Jno W. student cl. 1075, Whitehall
" Lucile (c) h104 Courtland
" Marietta (wd Perry) r419 E. Georgia av
" Opal (stu P. S.) r235 Capitol av
" Paul (W. E. Archer & Co) 229 Park av
" Sherod H. cells W. E. Archer & Co h442 E. Georgia av
" Walter S. bkpr Maury Bros & Heslop h179 Orsted
" Wm E. & Co (A. Polk) (sales 484½ E. Alabama)
ARCHER WM G. (Columbia Book & Stationery Co), h 120 Oglethorpe av, Tel Bell West 111-L
Archerd James (sub sup Dodson-Terrell-Stokes Co) r115 Spring
Archibald Apartments 30 W. North av
" Apartments 288 Williams
" Arnie P. clerk 34 Williams
" Mildred Mrs (le jaby) 886 Hayden
Archie Geo (c) chauf h1, 238 E. Linden st
" Wm N. tray h943 Hendee
" Wm P. mech h188 Hampton
Ard George (wd Jos) h19 Nassau
Ardolino Rev S. asst Louis Mt Central Mis r214 Ramon
Arendall Harry C. agt h127 Logan
" Wm R. clerk h13 Hughes
" W. P. pres Johnson-Dallis Co r Decatur
Arenowitch Chas tailor r72 E. Pine
Arenstein Victor h221 Central av
Argard Geo E. traveler Varnish Supply Hdwe Bldg r2c, 208 W. Peachtree
" Ira Mrs h204 Highland av
" Susan E. (wd) M. D. h502 Highland av
Argenlite Club 208 Gould bldg
" Geo Hall 46 E. Pine
Argetsinger Thos clk G. Moses r25 Washington
Argo Alton N. slsm Jones r488 S. Pryor
" Amanda (wd Morgan) r95 Jno
" Arthur H. clk Bell T. & T. Co r180 S. Pryor
" Darrell F. slsm Equity Chemical & Lime Stone Co h242 E. Georgia av
" Eva C. Mrs dept mgr J. P. Allen & Co r184 Sinclair av
" Lillie (wd J. F.) r296 Glenwood av
" Lottie r177 English av
" Mary M. (wd N. J.) h490 S. Pryor
" Nagide L. (wd B. T.) h840 Glenwood av
" T. Edward opr W. U. Tel Co h184 Sinclair av
Argo Alton (c) lab 9 Kenesaw st

SIGNS
Store Front Signs, Office and Window Lettering, Card and Muslin Signs
Carved Wood and Electric Signs
MASSENGALE BULLETIN SYSTEM
Phone Ivy 490
98 EDGEWOOD AVENUE

BEAULLIEU & APPLEWHITE CO. BUILDING SUPPLIES

Ludowici-Celadon Roofing Tile — Consult us for Prices

1317 Third National Bank Building — Bell Phone Ivy 1754

Armo

Armo Wm L form Atl Cadillac Co h15 Lucile av
Argyle Apartments 2451½ Peachtree
Arlie Wm T gro 586 Chestnut h528 do
Arlington Hotel barber 1931 Cascade
Arll Bowen M E Ch (c) sw cor Arthur and South
ARKWRIGHT PRESTON S, Pres Ga Railway & Power Co, Vice-Pres Atl Gas Light Co, h 1165 Ponce de Leon av, Tel Bell Ivy 7369
Arledge A R r282 Piedmont av
" Chas E slsp clk Michelin Tire Co r282 Piedmont av
" E C Mrs r282 Piedmont av
Arline Jno J clk r210 S Forsyth
Armour Karter drftsman h352a Capitol av
ARLINGTON HOTEL (THE), G N Cattle Prop, 164 Peachtree, Tels: Bell Ivy 766 and 6978
" Nellie Miss H G Lewis & Co r Groves Park
Armand Joseph r153 Crumley
Armstrong Rankeen S clk Lowry Natl Bank r129 Spring
" Jos auto wkr r129 Spring
Armstrong Arthur S clk Atl Natl Bank r380 W Peachtree
" Blanche B slsp Retail Credit Co r68 Austin av
" Ella A (wid W J) r63 Dixon
" Ernest S teller r381 W Peachtree
" Florine r68 Austin av
" Jefferson T (Shirley Mattress Factory) h406 Marietta
" Jesse W printer Atl Journal h57 Grady pl
" Jesse W jr student r57 Grady pl
" Jessie tchr r148 Spring
" Jno P auditor 808 Austin av
" John P jr clk r68 Austin av
" Jno W asst gas receiver r250 W Peachtree
" Mazanna (wid Wm) r504 Cooper
" Mary B (wid T S) h124 Williams
" Noman R insp r145 McLinden av
" Thos M tax receiver h807 W Peachtree
" Thos M seller Atl Natl Bank r380 W Peachtree
" Vernie L nurse Baptist Hill Sanitarium
" Wm D carp h15 Kirkwood av
" Wm E meter reader Atl Water Wks h125 Boyce
" W Blake asst Piedmont Park r42 Pickett
Armour Beal (c) lab h254a Fort
" Carl W r215 Ivy
" Carrie (wid J E) h31 Currier
" Chas E mach h44 Venable
" C Mrs (c) barber r38 Piedmont av
" Ella (c) cook h254a N Fort
" Emma (c) lndrs h165 Bell
" Fertilizer Works h61 Rhodes ave
" Foster (c) laborer h416 Hunter
" Jas M dental Prof S Stewart Co r11 Currier
" Jno N clk Daniels-Paxon-Stokes Co r11 Currier
" Louie (c) indrs h26 Hunter
" Lucy (c) r416 Hunter
" Pink (c) h28 Piedmont av
" Wm (c) lab r282 W Mitchell
" Wm (c) porter r37 Brandon
" & Co P P Benschemberg mgr vacl mnfrs 86-91 E Alabama
Armstrong Wm H engineer Ga Ry & Power Co h275 East st
Armstrong Joel C payroll r279 Glenwood av
Armstrong Ada Mrs r57 Cascade
" Ada (c) 346 Johnson av
" Albert (c) auto h418 Central av
" Albert Jr decorator Chamberlin-Johnson-DuBose Co r418 Central av
" Anna r16 W North av

Armstrong

" Annie (c) indrs r15 Mangum
" Annie (c) lab h38 Clifton
" Arthur H instr Ga Sch of Tech r177 W North av
" Bashel (c) indrs r67 Chestnut av
" Blair real est r242 Ponce de Leon av
" Chas M opr W U Tel Co r243 Juniper
" Chauncey (wid L D) r171 E Fair
" Chris (c) indrs h18 Hunter
" Clide A (wid C A) h11 W Baker
" Cornus pub stenographer Wilscoff Hotel r306 W Peachtree
" Cork & Insulation Co Edw Dunnick mgr 1224 Candler bldg
" Damp (c) lab h94 Randolph
" Dorothy E (wid Wm) h243 Juniper
" Edward H clk h42 Richmond av L
" Elbe spc Bell T & T Co r142 Wellington
" Ella (c) indrs h33 Greenlee
" Esther opr Bell T & T Co r142 Wellington
" Frances (c) indrs h13 Dorsey
" Frank E printer Atl Journal
" Geo H clk h906 Grant
" Green L r12 Richmond av L
" Hal adv solr Atl Georgian r289 Highland av
" Harold H h274 Stewart av
" Harold R asst Lipscomb-Parrillo Fire Ins Agcy r242 Ponce de Leon av
" Hazel stenog h170a Forrest av
" H W police r962 DeKalb av
" Jas (c) lab h55 Newton
" Jas C h149 Linwood av
" Jas H (c) bellhop h142 Rockwell
" Jesse P (wd) Chas E Hines Co h244 Lake av
" Jesse A clean r482 Whitehall
" Jno (c) janitor h240 Wylie
" Jno R pharm Jacobs Pharmacy r15 W Harris
" Jno E h Main Inman Yds
ARMSTRONG JOHN P, (R S Armstrong & Bro), h 377 Williams, Tel Bell Ivy 1690-L
" Jos (c) driver city 183 W Alexander
" Joshua A (c) lab h164 Gray
" Julia E (wid J D) h142 Wellington
" L Chance agr r170a Forrest av
" Klaus R dentist 806 Candler bldg h97 Avery dr
" Laura (c) nurse 839 Johnson av
" Laura L r184 Washington
" Laura R (wid W S) h131 Washington
ARMSTRONG LEONARD A, Chief Clerk Frt Depot Sou Ry Co, h 53 Ridge av, Tel Bell Decatur 95
" Lois K Mrs com Chas E Hines Co h984 Ponce de Leon av
" Lula emplr r41 Crew
" Lula (c) nurse r rear 565 Peachtree
" Lyda slsw r415 Central av
" Mamie r170a Forrest av
" Mark (c) lab r10 Johnson av
" Marie (c) indrs h156 Renfroe al
" Martle M Mrs tchr P S r829 Peachtree
" Milton N h242 Ponce de Leon av
" Myra B Mrs h154 Washington
" Nancy (c) indrs h26 Henry
" Nellie r91 Capitoll av
" Ralph (asst J F McDonald & Co
" Ralph A clks Tech High Sch h773 N Boulevard
" Rebecca (c) waitress r286 W Mitchell
ARMSTRONG ROBERT S (R S Armstrong & Bro), h 96 W North av, Tel Bell Ivy 818-J
" Ruby (c) (wd W B) h247 Mills
ARMSTRONG R S & BRO (R S & J P), Iron Brokers and Dealers in New and Second Hand Machinery, 678 Marietta, Tels: Bell Main 1438, Long Distance 305, Atl 1438 (See page 162)
" Sallie (wid Silas) r34 Terry

THE "FAVORITE" STORE BELL PHONE IVY 1339

EARL E. DUNAWAY, Manager — 32 DECATUR STREET

Complete Home Furnishers — "FAVORITE" STOVES AND RANGES

$5.00 for your old Stove or Range on the purchase of a new one.

DR. J. T. GAULT
SPECIALIST (for men)
Write for FREE BOOK
32-34 Inman Building
Atlanta Georgia
Phone Bell Main 1163

"Dream Brand"

The SANDWICH of Flavor

Served at all Leading Soda Founts

also at Camp Gordon

Made by Atlanta Sandwich Co.

FULTON NATIONAL BANK

Empire Building

Phone Ivy 1571

Capital Stock

$500,000.00

W. J. Haick, President

Arthur B. Simms, Vice-Pres.

Billing H. Jones, Vice-Pres.

Henry B. Kennedy, Cashier

Rybern G. Clay, Asst-Cashier

Your Account is Respectfully Solicited

CARTER ELECTRIC CO.

JOBBERS AND RETAILERS

ELECTRIC SUPPLIES and LIGHTING FIXTURES 72 N. BROAD ST. Bell Phone Ivy 5698

Armstrong

" Thos B res pres Grady Hosp r30 Kuhn
" Walter (c) polsr mkr r rear 121 Auburn
" Wyman police r962 DeKalb av
" Wm (c) lab r46 Johnson av
" Wm A res supt h418 Central av
" Wm E (R K) S Armstrong & Bro r36 W North av
" Wm R sergt C S A r44 Josephine
" Wm T clk r243 Juniper
" & Gates (J C Armstrong H Q Gates) sls mgrs Telfelsh Orchards Corp 611 Chamber of Commerce bldg
Arn Olivia (c) h253½ W Harvard av C P
Arnold Lois D (wid L T) h n s S Central av 2 w Savannah H
ARNAUD WILLIAM E. Lawyer, Suite 1206 Third Natl Bank Bldg. Tel Bell Ivy 752, h Ponce de Leon Apts. 555 Peachtree, Tel Bell Ivy 5831
Arnell Frank E drugs 471 Lee h40 White
Arnett Comp C supt Farm Seed & Fertilizer Co h70 N Mason av
" John S comp h1292 DeKalb av
Arnheim Ida (wid Leslie) r452 Washington
Arnold Anna (c) r rear 365 W Peachtree
" Andw L tr mgr L W Rogers Co h398 S Ashby
" Anna (c) cook r221a Hardwick
" Annie (c) lndrs h23 Berkeley
" Arlene (c) lndrs h31 Reynolds
" Arthur E stock dlr h37 West End pl
" Arthur W res coll h2 253 Bedford pl
" Asbury (c) h75 Blake av
" Augustus G (c) gro 107 Chestnut h104 do
" Augustus M eng 8293 Stewart av
" Bernard A dry gds 582 Decatur h10 Grant
" Bessie student r678 Edgewood av
" Cathleen (c) lab h5 Hodgens pl
" Carrie L elem Peachtree Oaks Th r285 E North av
" Charles (c) lab 19 Brewster
" Chas (c) lab h101 Magnolia
" Chas E (c) h dr r88 Baker av
" Chester lab r46 Pryor
" Clarence L clk r970 DeKalb av
" Claud C mach Ben Hr r220 Stewart av
" Claude T Mgr Atl Water Wks r3 Mathewson pl
" Cora (c) cook r rear 442 Spring
" David C textile wkr h19 Circle
" Dee (c) lab h218 W Harvard av C P
" Ella (c) lndrs h241 Mangum
" Emma supt Consol Film & Supply Co r212 Holderness
" Emma (clk Meyer Piano School r414 Peachtree
" Epse (c) clk h100 Constellation pl
" Estel (c) dep r412 Ira
" Ethel r107 S Pryor
" Eugene C mach r414 E North av
" Fannie (c) nurse Grady Hosp
" Frank (c) lab h16 Grant
" Franklin (c) lab r51 Foster ave
" Garnett A mgr Hotel Wilson h256 E Georgia av
" Garnett E coll H H Walker & Co r Decatur Ga
" Geo M bkpr r101 Park av
" Geo W (c) h88 Hilder av
" Gilvie W h32 Westminster dr
" Gussie (c) lndrs h16 Lucile
" Harvey (c) baker h45 Granger
" Henry (c) h209 E Linden av
" Herbert H gen mr N Central av 2 w of Pulliam H h Atlanta av H
" Hiney (c) lab r 32 Lovejoy
" Howard (c) lab r51 Old Wheat
" Howard sheet metal wkr h30 Calhoun
" Howard H dept mgr Forrest & Geo Adair h232 Gordon
" H Grady secretary h107 Clement av E P
" Ida (c) h174 State

Arnold

" Isabella r N Central av 6 s of Perkins H
" Isabella H (wid R A) h n N Central av 6 s of Perkins H
" Isaiah H (c) brass r51 Brandon
" Jackson (c) plstr h193 Thirkfield
" Jas (c) lab r34 Bentley
" Jas (c) lab r226 W Hunter
" Jas (c) lab r rear 251 Marietta
" Jas (c) lab h9 Reynolds
" Jas (c) lab r477 W Pale
" Jas C (c) solder r88 Ridge av
" Jas G lab h306 E Mercer av C P
" Jas H carp h405 W Washington av E P
" Jas L foreman N C & St L Ry r290 S Ashby
" Jas W (c) lab h198 Bluff
" Jas W (c) plstr h432 Martin
" Jane (c) lndrs h76 Greenberry av
" Jasper (c) h222 W Harvard av C P
" Jay M mgr Nat Economy Store h142 Whitehall
" Jessie (c) dom r147a E Ellis
" Jno B coal Ga Ry & P Co r104 Ivy
" Jno F clk r256 E Georgia av
" Jno H foreman h213 Means
" Jno H (c) porter 125 Piedmont av h71 S Jackson
" Jno L foreman h296 S Ashby
" Jno M mgr h54 N Durgan
" Jno M mirror Ga Ry & P Co h79 Edgewood av
" Jno S mgr h149 Lee
" Jno W gdnr county jail r160 Spring
" Jos E (Taylor & Arnold) h296 Luckie
" Jose (c) lndrs h179 Morris
" Joseph clk Am Tel & Tel Co r20 Carnegie way
" Julian E clk Postal Tel Co h452 Cooper
" J Gordon police h147 Crew
" Kemp clk Atl Hotel Sup Co r120 S Pryor
" Lawrence M mach h346 Grant
ARNOLD LAWRENCE W. Vice-Pres Southern Shorthand & Business University, h 48 W 10th, Tel Bell Ivy 1723
" Leah A (wid Virgil) h10 E Mitchell
" Leila (wid L R) r20 Josephine
" Lewis (c) lab h Rockdale
" Lewis E clk High's r 37 West End pl
" Lizzie V (wid C W) h195 Kelly
" Louis L editor Voice h295 E North av
" Louise Mrs stud r56 Durgan pl
ARNOLD LOWRY Solicitor General Criminal Court of Atlanta, Lawyer 120 Hurt Bldg. Tel Bell Ivy 7946, h 825 Peachtree, Tel Bell Ivy 150
" Mahlon (c) cook r4 Ira
" Marcado (c) cook h120 W Georgia av
" Margt B (wid W B) h300 DeKalb av
" Marion (c) lab h6 Summit
" Marion H investigator Tray Ins Co r41 Crew
" Marshall (c) lab h374 S McDonough
" Marshall L student r976 DeKalb av
" Mary (c) lndrs h147 Houston
" Mary E student r21 West End pl
" May Mrs (Eureka Hairdressing Parlor) r147 Washington
" Mayme sleds Rich's r208 S Pryor
" Means Co J M Means pres Mrs A M Means sec-treas whsl coffee 12 Harnett
" Merrie C clk Postal Tel Co r626 Boulevard
" Minnie (clk r82 Cascade av
" Monroe (c) lab h178 Larkin
" Myrtle stud Garner Blakely Co r285½ Peachtree
" Nancy (c) lndrs h198 Ellis st
" Nathan (c) lab r146 Houston
" N Monks r182 S Ashby
" Oscar (c) carp h224 E Merritts av
" Otis (c) lab h432 S McDonough
" Otis (c) lab h425 Reed

Southern Letter Co.

MULTIGRAPHING

FACSIMILE LETTERS, ADDRESSING, FOLDING, MAILING

"Up to Date Never Late"

Phone Ivy 4074

617-618 Fourth National Bank Bldg.

BOATENREITER PLUMBING CO.

CONTRACTORS

Plumbing, Steam and Gas Repair Work Given Special Attention

Phone Ivy 3164 Atlanta 120 92 EDGEWOOD AVENUE

Sewer and Drain Pipe, Metal Lath, Fire Brick, Lime, Cement, Plaster and Terra Cotta Ware
ASPHALT SHINGLES and ROLL ROOFINGS
SCIPLE SONS
Ivy 483 Main 923 Atlanta 203-285 1101-2-3 Third National Bank Building

Arnold
" Quincy O painter r 90 N Crexful av S c Perkins pl

ARNOLD REUBEN H, Lawyer 920 Hurt Bldg. Tel Bell Ivy 7046, h 41 Ponce de Leon av, Tel Bell Ivy 1322
" Ebbie (c) dom h44 Bellwider
" Richard D (c) carp r124½ Lyons av
" Robert H clk Hartford Fire Ins Co h179 Greenwich
" Rufus (c) painter h4 Kile
" Sam (c) carp h rear 89 Whitehall
" Sam (c) lab r31 Jones
" Sam (c) lab h50 Rawson
" Sam R student r286 S Ashby
" Sanford (c) waiter h224 E Ellis
" Sara L sldr Rich's r308 Highland av
" Sarah bkpr r570 Edgewood av
" Stan A h698 S Pryor
" Susie M (wd) J S) 93 Mitchell pl
" Susie M sten r256 E Georgia av
" Thos (c) farmer h518 W Hurt pl av c p
" Thos R lawyer 920 Hurt Bldg r129 Fair pl
" Thos J clk Bell T & T Co r46 Penn av
" Thos W foman Atl Sand & Sup Co h74 Cameron
" Vista E clk R M S h267 S Ashby
" Wm h36 Avery dr
" Wm (c) lab h33 Trenholm
" Wm (c) porter r283 Chapel
" Wm A h324 Gordon
" Wm A phys 718 Atl Nat Bk bldg h15 S Midland
" Wm G (c) lab h159 Brown av
" Wm H baller h298 Lucile av
" Wm H exam R M S h185 S Ashby
" Wm J bottler h5 Kent
" Wm J (c) clk R M S h201 Greensferry
" Wm O butcher r233 Means
" Willie (c) cook r rear 965 W Peachtree
" Zilla (c) lndrs h20 Berkle

ARNONE ANDREW, Ladies' Tailor and Furrier, 245½ Peachtree, Tel Bell Ivy 1505, h 85 E 5th, Tel Bell Ivy 3842-J

Arnow Chas S r410 N Piedmont av
Arno Wm J city circulation Atl Georgian h61 W Harris
Aron Helen clk Int Agr Corp r239 Washington
" Marie Mrs h239 Washington
" Rita slsg Atl Table Co r229 Washington
Aronowitz Jacob (alias J Cohen) av h27 Glenwood av
Aronn Jas H carp h142 Rockwell
Arpeatian Louis bgr Sou U-F Co r Georgian Terrace Hotel
Arp Jno C carp h177 Mayson & Turner av
" Mary (c) lndrs h rear 327 Whitehall
Arrendale Belle binder r43 Larkin
Arrington Daisy (c) h71 Day
" Patty chauf Bell Bros
" Frances E matron r78 Greensferry av
" Francis R (mrs) r608 Greenwood av
" Geo O mach apr h78 Greensferry av R H
" Henry O car repr h185 W Fair
" Jas D steam fitr h78 Greensferry av
" J Thos plmbr h44 Wellborn
" Lott (c) mailor h60 Inman av
" Nettie tchr P S r86 Forest av
" Newton O ship clk H L Bellsinger h82 Forest av
" Nicholas emp R H Cole Ins r Y M C A
" Robt C (d) h272 Boulevard av
" Wm C bkmnlk h195 Grant
Arrison Hattie L (wd) H J) condr 842 Martin h15 Ft Hood
Arswood Dan M stand r75 S Carrie pl
" David P plmbr h141 Venable
" Sam polic h6 Tilton

ARROWOOD SILAS W, Physician and Surgeon, Diseases of Women and Children, 59½ S Forsyth, h 128 Flat Shoals av, Tel Atl East 96-R

Art
Art Printing & Publishing Co S M Kornblith pres-mgr J F Wynne sec-treas 64½ N Forsyth
" Sign Co 14 W Anderson H C Elliott 93½ Jones
Artesia Rooms (c) cook r43 Humphries
Artes Jas (c) r51 Chestnut
Arth Jacob assoc r287 E Georgia av
" Louis clk D & M P S A r281 E Georgia
" Sorm gro 285 E Georgia av h281 do
Arthur Bell (c) h21 Arthur
" Chas H cotton tchr 701 Candler bldg r Marion Hotel
" Chas M paint Fyl Prison 58 Grady av
" Doby (c) dom r6 Kingsley al
" Edward L potter h208 Orpheus
" Eugene W b ln Spelman Seminary
" Ethel r306 Orpheus
" Jas (c) lab h27 Randolph
" Louis L salesman h19 Loxley
" Mack (c) driver r9 Kingsley al
" Ruth sldr The Mirror Co r340 Orpheus
" Wm F carp 377½ Marietta
Artman Hiram E asst eng S A L Ry Co h2, 650 Ponce de Leon av
Arts Wm M sawyer h192 Windsor
Arwood David L coal h190 E Pine
" Frank B h417 Bedford
Ary Sebastes (c) lab h26 Plesals al

ASAM BROTHERS (INC), W. H Crook Mgr, Wall Paper 187 Peachtree, Both Phones (See left top lines and pages 182 and 220)

Asbell J Emory B clk Fourth Natl Bank r193 Washington
" Mary student r17 Highlower
" Robt L gro 329 Peters h17 Highlower
" Robt L jr gro 62 Wells h do
" Thos B slsman Atl Hotel Sup Co h27 Ira
Asberry Josephine (c) lndrs h250 Lauderdale
Asberry Alma E (wd) E N) h282 Euclid av
" Bell (c) h24 Ezzard
" Carl J clk J H Heisner & Son r287 Euclid av
" Clara V (wd) J L) h78 E Ellis
" Claude O slsm Atl Refining & Mfg Co r282 Euclid av
" Claude L engr J P Stevens Engr Co r72 E Cain
" DeWitt N clk Central of Ga Ry h24 W Boulevard K
" H Norton and Atl Jt Terminals h40 Washita av
" Jas (c) driver h132 Gilmer
" Jas B clk Civ Serv Commission r434 Ponce de Leon av
" Jas S r14 W North av
" Lucius J (wd) Geo L) r288 Lucile av
" Maggie (c) cook r83 Tatnall
" Methodist Church 193 Davis
" R Dowell clk Sou Ry r118 Briar Cliff rd
Ash Fred A h211 E Hunter
" Jas (c) carp r202 W Mitchell
" Lenlo tchr r20 Oxford pl
" Mary nurse Esberman-Blackman San
" Morgan (c) polr h4 E Simpson
" Theron A clk Gulf Refining Co r142 Park av
" Thos J (Ash & Kates) h142 Park av
" Wesley (c) lab h14 Alabaster al
" & Kates (T J Ash J C Kates) furn 204 Decatur
Ashburn Eva B bkkpr and J R Dodd r228 Bellwood av
Ashburner Chas R (ns) r21 Baltimore pl
Ashby Apartments 152 S Ashby
" David R bgr 879 Pulliam
" Richard (c) lndrs h156 Piedmont av
" Robt B slsman Jewel Tea Co r157 Cleveland
" Street School 288 N Ashby
" Vernon C vet surgeon r55 Lucile
Ashcraft Fredk A meter rdr Atl Water Wks r116 East av

Established 1890
Incorporated 1917

WEYMAN & CONNORS

MORTGAGE LOANS

Exclusively for more than a quarter of a century.

827 Trust Co. of Georgia Building

George W. Muller Bank Fixture Co.

Highest Grade Bank and Store Fixtures
Interior Finish
Residences

Foreign and Domestic Woods, Marble, Bronze, etc.

Lakewood Avenue Corner Sou. Ry.
Bell Phone M. 783

BICYCLES Overland and Oxford Bicycles
ALEXANDER-SEEWALD CO.
35 North Pryor Phone Ivy 3650-3651

TRUSSES

Fitted by

EXPERTS

Proprietors

Perryman-(L.E.) Burson (J.C.) Co.

109 N. Pryor St.

Opposite Candler Building

PHONE Ivy 2964

Bookhammer

Hair Dressing

Parlor

Chiropody

Manicure

Massage

and

Scalp Treatment

48 1-2

Whitehall St.

Phones Main 214-218

FOURTH NATIONAL BANK

(IN ATLANTA'S HEART—AT FIVE POINTS)

We are at your service for anything in Banking

Ashcraft
" Lee (colr) Ashcraft-Wilkinson Co h547 W Peachtree
" Wilkinson Co M E Wilkinson pres Lee Ashcraft (colr) L D Burns sec Candlers 1202-3 Candler bldg
Ashe, Frieda (wid H M) Ashe & Co r East Lake
" Harry M (H M Ashe & Co) r East Lake
" H M & Co (Harry M Ashe) real est 1320 Healey bldg
" Kath (wid Ben) Rubber & Supply Co r142 Park av
" Louise (wid Kirkwood) Sth r20 Oxford pl K
Ashendorf Wm J (addr Cent Gin Co) r Center Hill
Asher Abe (agr Nat Dollar Shirt Shops) h102 106 W Peachtree
" A O (Sam Asher & Bros) r375 Washington
" Alice r349 Myrtle
" Allen L (Sam Asher & Bros) r375 Washington
" Bessie H (Sam Asher & Bros) r375 Washington
" Louis (office) 502 Flat Iron bldg
" Marie r381 Myrtle
" Mary P (wid W C) (agr 71) died Dec 29, 1917)
" Moses (Sam Asher & Bros) h375 Washington
" Nettie r370 Washington
" Sam (Sam Asher & Bros) r Imperial Hotel
" Sam & Bros (Sam A O and B H) clothing 10 Peachtree
" Wm T phys 812 Hurt bldg h525 Ponce de Leon av
" Willis (wid) r381 Myrtle
Ashfield Rose J (agr 48 died Dec 29, 1917)
Ashford Charles H (Ashford Trunk & Bag Co) 170 W 15th
" Hiram C (Ashford Trunk & Bag Co) r79 W 15th
ASHFORD PARK NURSERIES, W T Ashford Prop. 802 Grant Bldg. Tel Bell Ivy 8631 (See page 173)
" Tilie (col) h2 Julian
" Trunk & Bag Co (C H and H C Ashford) 92 N Broad
ASHFORD WM T, Prop Ashford Park Nurseries, h Ashford Pk, Tel Bell Hemlock 3580-L
Ashley Andy C mattress mkr 100 Newport
" Annie (wid Henry) h231 Hilliard
" Claude L chf eng Atl Ice & Refrig Co h298 Forrest av
" Cornelia C r84 Forsyth
ASHLEY CORNELIUS R JR, Treas W J Dabney Implement Co, h 710 Peachtree, Tel Bell Ivy 4502
" Emma (c) h230 E Linden
" Henry L Mgr Ga Ry & P Co h233 Rawson
" Homer (colr) Mercer Mattress Co h64 Newport
" Ira (c) grocer r201 Angier av
" Jno P (colr) wkr h1024 Merritts
" Jos E (c) (col E) Linden av
" Julia (c) (wid) h173 Fraser
" Lillian C (wid Henry P) h24 Forsyth
" Louis (colr) r64 Newport
" Mary (c) (wid) h33 Maple
" Wm K (c) H M S h223 Williams Mill rd
Ashmore Chas E (addr Cook-Cobb Co) r96 Oakland av
" Maude (wid) r95 Arlington pl
" Sophronia (c) cook r116 Hilliard pl
" Vesta student r878 Washington
Ashton Emma (c) h4, 230 E Linden av
" H F contr r201 Peachtree
" Mary L (wid) drsr r472 S Pryor
" Tim B (col) carrier h153 Cooper
" Walter (c) (col) h4, 230 E Linden av

Ashurst
Ashurst Josephine (agr J P Allen & Co) r40 Cooper
" Lucy r26 Orme
" Marie M (addr Pierson & Apts) r76 Orme
Ashworth Bros (Inc) J W Horner mgr card clothing 129 Central av
" Carl C h202 Lucile av
" Frances M (wid Roy) Burnett Co r111 E Cain
" Frank J (overseaker) r77 Ormond
" Lee W starter Ga Ry & P Co h60 Lucile
Askew Henry F broker 226 Hurt bldg r171 Westminster dr
Askew Elmira (widow) r208 Luckie
" Oscar (agr) h208 Luckie
" Wm W h121 E North av
Askew see also Eskew
" Adolph (colr) P S (117 E Merritts av
" Alman C (bookkr r n s W Hunter 4 e Lake av E H
" Andie (c) carp h30 Hooper
" Bert (c) porter r26 Procter
" Beulah (c) (wid) h120 E Glenn
" Bessie E (tech) h117 E Washington av E P
" Everett E (c) porter r76 Johnson av
" Georgia (c) (wid) r37 Fitzgerald
" Henry P (bookkr) h544 Pulliam
" Horace (clk) r117 E Merritts av
" Howard M (with Bell T & T Co) r Decatur
" Isaac N gro 868 Marietta h do
" Jas C (car repr) 812 Hilder av
" Jas H (sales) White Sewing Mach Co r544 Pulliam
" Jno (c) (col) h18 Delphine
" Jno C (colr) r24 Butler
" Jno H (drsr) h68 E 12th
" Jno P (cond Ga Ry & P Co) h34 Oak
" Julia r96 Brotherton
" Kittie B (wid S H) h117 E Merritts av
" Lee O (groundman Ga Ry & P Co) h n s W Hunter 4 e Lake av E H
" Lillie (c) (widow) r 5½ Garnett
" Mark (c) (col) h 26 Proctor
" Martha M (wid agr Bell T & T Co) r Decatur Ga
" Mary (c) h76 Johnson av
" Mary W (Mrs) (chr) h43 Druid pl
" Minor P (tech) r242 N Moreland av
" Morgan (c) (col) h231 Clarke
" M Lula (wid C C) r212 Crew
" M A (clr) P S r32 Ponce de Leon av
" Oscar M (farm) W P Francis 83 Marietta
" Ralph (agr) h 207 W Pair
" Roy (clk) r142 N Main E P
" Saml H h43 Druid pl
" Thos J (drsr Ga Ry & P Co) r n s W Hunter 4 e Lake av E H
" Thurm S (pilot North Av Presby Sch) r35 Druid pl
" Walter (c) (col) h27 S Jackson
" Walter S (agr Mutual Investment Co) h12 Markham av
" Willie M (c) (dom) r231 Connally
" W Saml (clk executive dept State of Ga) r65 E Hunter
Askin Isaac H h112 Lucile av
" Lois (widow) J P Allen & Co r210 Murphy
" Wm D (switchman S A L Ry) h Seaboard Yards
ASKIN & MARINE CO, W A Day Mgr. Clothing, 78 Whitehall, Tel Bell Main 3418
Askrow Amelia L r730 Hemphill av
" Gertrude A (teacher) h730 Hemphill av
Aspinwall Alex (colr) h 11½ N Pryor r248 Woodward av
" Bernard H (B & A Mfg Co) h138 Capitol
" Fannie E (agr) r139 Capitol av
Aspinwall Chas J (agr Sou Furn Co) h241 W Peachtree
" Emma (wid) W Peachtree
Aspinwall Chas A h178 Crew
Astley Rob W (autopath) 605 Grand bldg h do

POWER FOR EVERY PURPOSE

Georgia Railway & Power Co.

JOHN A. ROEBLING'S SONS CO.
Manufacturers Wire Ropes, Wire Products and Electrical Wires
Office and Warehouse: Moore Bldg., Walton St. Phones Bell Ivy 5480 and 675, Atlanta 624

Associate
Associate Reformed Presbyterian Church S W Reid pastor 418 Whitehall
ASSOCIATED CHARITIES, J C Logan Gen Sec, 705 Gould Bldg. Tele: Bell Ivy 3141-3142, Atl 801
" Press The M E Ashe mgr 7 N Broad
Association For Mothering Belgian Babies Dr P E May exec sec 315 Grand bldg
Astin Alva C treas h441 Allene av
" Annie L Mrs widby Kicks r537 Washington
" Chas music tchr h537 Washington
" Edw D blkpr Sharp Boylston & Day h20 Hill
" Jesse D shoe repr h228 Oakland av
" Jno R lab h156 Hill
" Jos student r16 Whitehall ter
" Ralph A soldier h242 Grant
" Roy D asst supt r537 Washington
" Saml D eng h210 Murphy av
" Saml T eng h247 Grant
" Sherwood L soldier h537 Washington
" Wm L shoe mkr h16 Whitehall ter
Astley Chas nurse Wesley House
Atchison Eula I opr Atl Tel Co r157 Hunnicutt
" Wm R cond Ga Ry & P Co h157 Hunnicutt
Atchison C R adv eGeorgian Terrace Hotel
" Mary E Mrs clk Ga Ry & P Co r53 Forrest av
ATCHISON REVOLVING DOOR CO, Beaulieu & Applewhite Agents, Revolving Doors, 1317 Third Natl Bk Bldg. Tel Bell Ivy 1754
ATCHISON, TOPEKA & SANTA FE RY, P E Rogers Genl Agt Frt Dept, E H Dallas Genl Agt Pass Dept, 2 N Pryor, Tel Bell Ivy 334
Atha Joshua A lab h281 S Humphries
Athan Bros (Theo Athan) confrs 63 W Peachtree
" Theo (Athan Bros) h63 W Peachtree
Athans Spero h237 Central av
Athas Peter produce r232 Central av
Atheager Wm r Egan Ga
Atherton Wm F pipe fitr h187 W 10th
Athos Jos gro 107 Decatur h296 Woodward av
Atkin Jno D artist Scenic Film Co r17W Cain
Atkins Anna (wid Chas B) h27 Candler
" Arthur (c) cook r151 Piedmont av
" Barbara (wid C B) h 27 Candler
" Chas (c) lab h25 Johnson
" Chas A clk C H Godfrey r27 Candler
" Emma (c) ladrs h2 Walker al
ATKINS E C & CO INC (Indianapolis), C J Hendrix Mgr, Saws and Saw Mill Supplies, 61 S Forsyth, Tel Bell Main 620 (See page 163)
" Genevieve E r27 Candler
" Gilbert farmer r221 Whitehall
" Grace sten Phillips & Crew Piano Co r Kirkwood
" Hattie (c) ladrs h4 Newman
" Hugh M slsman Maier & Berkele r110 Linwood av
" Julia S sten Johnson Pipe Co r135 East av
" Lena (c) cook h122 E Baker
" Maude (c) ladrs h rear 541 Whitehall
" Mary textile wkr r20 Alamo
" Nettie (c) h143 N Ashby
" Park Pharmacy (J M Nash jr & E McCorkle) 854 Highland av
" Portia student r21 Candler
" Shearer (c) carp h113 Bradley
" Thos (c) lab h rear 64 Bell
" Thos (c) waiter r151 Piedmont av
" Wm E contr S Dobbs & Co
Atkinson Arch W mach h51 Hanover
" Arthur police h155 Tift
ATKINSON CHARLES D, Business Mgr Atlanta Journal, r 705 Ponce de Leon av, Tel Bell Hemlock 1115
Atkinson
" David L switchman h282 Whitehall
" Donald B carman Ga Ry & P Co r Sugarville Ga
" Edwin M ins agt r63 Mangum
" Ella (wid Walter) r51 Hampton
" Everett B trav h200 Oak
" E Ormond (L O A Fisheries Co) r57½ E Hunter
" Frank produce r57½ E Hunter
" Harris H slsman Eugene V Hayes Co r Majestic Hotel
" Harry mach opr A A Wood & Sons Co r College Park Ga
ATKINSON HARRY M, Chairman Board of Directors Ga Ry & Power Co, h Georgian Terrace, Tel Bell Ivy 107
" Harry M carp h113 Delta pl
" Harry N r Georgian Terrace Hotel
" H Marshall comm h57 E Pavilion
" H Tucker painter h185 Woodward av
" Jas C clk Central of Ga Ry h204 Highland av
" Jessie (wid Carl H) clk r72 Martin
" Jno E U S A recruiting officer 514 P O bldg r Smyrna Ga
" Jno W gro 230 S Forsyth h36 Ira
" J Saml agt Life Ins Co of Va r Lakewood
" Lela (c) dom r128 E Baker
" Lot eng r204 Oak
" Lottie Mrs h11 Leonard
" Mabel (wid Robert H) h256 Capitol av
" Mary (wid A J) r21 Bender
" Mat (c) lab r69 Fraser
" Minnie sten r256 Capitol av
" Robt E r677 Capitol av
" Robert H slsman Western Elec Co r256 Capitol av
" Ross Mrs r16 Yonge
" Roy clk L W Rogers Co r63 Mangum
" R J carman Ga Ry & P Co r20 Piedmont av
ATKINSON SAMUEL C HON, Associate Justice Supreme Court of Ga, 236 State Capitol, r Smyrna, Ga
" Spencer R (Atkinson & Born) h618 Piedmont av
" Spencer R Mrs chairman Red Cross House h618 Piedmont av
" Spencer R jr dentist 424 Candler bldg r Smyrna Ga
" Uric S genl mgr Royal Ins Co (Ltd) 184 Columbia av
" Wm E h14 Dodd av
" Wm J trav h664 Washington
ATKINSON & BORN (S R Atkinson, E W Born), Lawyers, 1110 Third Natl Bank Bldg, Tele: Bell Ivy 2280, Atl 790
Atkinson Jno R cik Natl Life & Accdt Ins Co h67 W DeKalb av K
Atkinson Conquest C clk Sharp Boylston & Day r245 Peachtree
" Julia (wid James) r843 N Jackson
Atlanta Advance Co (J A Kilgore r loans 47½ E Hunter
" Advertising Service H L De Give mgr 205 Grand bldg
" Anti Tuberculosis Assn Miss Lane sec 23 E Cain
" Antiseptic Co E T Watson mgr dental preparations 515 Atwell bldg
" Artillery Armory 84 Courtland
" Assn of Credit men H T Moore sec 302, 67 N Pryor
ATLANTA ATHLETIC CLUB THE, J T North Sec-Treas, 37 Auburn av, Tel Bell Ivy 1804
ATLANTA AUDIT CO INC, M H Miles Pres, D E Shumaker Vice-Pres, Auditors, Systematizers and Accountants, 513 Empire Bldg, Tel Bell Ivy 5683
" Auditorium Armory 78 Courtland

ATLANTA TERRA COTTA COMPANY
Third National Bank Building
Manufacturers of
Architectural Terra Cotta
For all Classes of Buildings
Bell Phone Ivy 303

The James Ohlen & Sons Saw Mfg. Co.
Manufacturers of
SAWS
For Every Known Purpose
SAW TEETH and SHANKS
SAW REPAIRING
43-45 So. Forsyth St.
TELEPHONE Main 577

FOOTE'S TRUNK AND BAG FACTORY
Wholesale and Retail TRUNKS, BAGS, SUITCASES
TRUNKS AND CASES MADE TO ORDER
Phone Main 230 REPAIRING 19 East Alabama St.

THE SECURITY STATE BANK of ATLANTA

Capital Stock $50,000.00

Surplus $10,000.00

51 N. FORSYTH STREET

YARBROUGH PLUMBING CO. Inc.

Phone Ivy 493

FOR QUICK SERVICE

10 Equitable Place

LIFE INSURANCE COMPANY OF VIRGINIA

Organized 1871 RICHMOND, VIRGINIA

OLDEST, LARGEST, STRONGEST Southern Life Insurance Company

Has won the hearty approval and active support of the people by its promptness and fair dealing during the FORTY-SIX years of successful operation

J. C. HOWARD, Superintendent, Rooms 1704-05 Empire Building, Atlanta, Georgia

A. W. JACKSON, General Agent, Rooms 102-103 Healey Building, Atlanta, Georgia

ATLANTA AUTOMOBILE ASSN. Grover Meunier Acting Sec-Treas. 203-205 Connally Bldg. Tels: Bell Main 3721 2-3-1-5 All 220

ATLANTA AUTOMOBILE EXCHANGE (J O Panner), Second Hand Automobiles, 40 Walton Tel Bell Main 3185

ATLANTA AUTOMOBILE TOP & TRIMMING CO. J R Anderson Pres, G W Anderson Vice-Pres-Mgr, W H Spratlin Sec and Treas, 755 Whitehall, Tel Bell West 180 (See page 42)

ATLANTA BAGGAGE & CAB CO. W S Wilson Pres and Genl Mgr, Main Floor Atlanta Terminal Station, Tel Bell Main 4000

" Darling Co Morris Stoehl pres Alr Stoehl treas Jacob Stoehl sec 25-30 Bailey

ATLANTA BANKING & SAVINGS CO. W J Davis Pres, J C Payne Vice-Pres, 216 Atlanta National Bank Bldg, Tel Bell Main 85 (See page 61)

" Barber College (G O Bruining) 21 S Pryor

" Barbers Supply Co M E Tilly pres C J Barber v-pres M P Healey sec 20-8 Pryor

" Bargain House M Yudelung propr genl sales 16 W Mitchell

" Base Ball Park Peace & Lees sc and Sou Ry

ATLANTA BILLIARD SUPPLY CO (J W and H O Vandeder), 73 S Broad, Tel Bell Main 2887 (See page 66)

ATLANTA, BIRMINGHAM & ATLANTIC R R, E T Lamb Pres, B L Boggs Genl Mgr, 602 Austell Bldg, Tel Bell Main 2547, City Ticket Office 88 Peachtree, Tel Bell Ivy 2885, Freight House ne cor Hunter, Tel Bell Main 3

ATLANTA BLANK BOOK MFG CO. J W Bryant Mgr, Blank Book Mfrs, Printers and Binders, 34 W Alabama, Tell Bell Main 1826 (See page 193)

" Bottling Works (J A Fleming & K K Matheson) 134 N Boulevard

" Box Factory Louis Wellborne pres F A Clement sec-treas 1024 Whitehall

ATLANTA BUILDERS EXCHANGE, Daniel Carey Sec, 811 67 N Pryor, Tel Bell Ivy 5706

ATLANTA BUILDERS & SUPPLY CO. R L McDaniel Pres, H P Miles Vice-Pres-Sec-Treas, General Contractors, 454 Marietta, Tel Bell Main 1962

" Butchers Atlantic (J & S Schorr) 10 Brady av

ATLANTA CADILLAC CO THE, R W Holt Pres, W F Boulnois Vice-Pres, 183 Peachtree, Tel Bell Ivy 2531 (See page 18)

" Cash Produce Co (W N Dodson) 85 Peachtree st

" Casket Co N P Cannon pres Chas E Fox sec treas 201 Elliott

" Catering Co (Geo Rosser) cnr Ga R Alabama and 201 Whitehall

ATLANTA CEMETERY ASSOCIATION, D G Jones Mgr, Owners North View Cemetery, 531 Candler Bldg, Tels: Bell Ivy 4721, All 3805 (See right top lines and page 5)

ATLANTA CHAMBER OF COMMERCE, W H White Jr Pres, W G Cooper Sec, H W Davis Treas, 201-202 Chamber of Commerce Bldg, 67 N Pryor, Tel Bell Ivy 5716

" Chapter D A R Mrs Chas Dive regent h 980 Peachtree av

ATLANTA CHAPTER RED CROSS, Mrs Albert E Thornton Jr In Charge, 1022 Candler Bldg, Tel Bell Ivy 5382

" Checker Club 512 Forsyth bldg

" City Crematory I Rhodes

ATLANTA CITY DIRECTORY CO, Publishers Atlanta City Directory, 29½ Marietta, Tel Bell Main 1116

" Clearing House J G Lentz cashr 202-10 Healey bldg

" Clinical Laboratory (Dr C W Gield) 1011 Candler bldg

ATLANTA CLOCK HOUSE (J I Linley), Old Clocks Repaired, 23 S Broad, Tel Bell Main 879

" Coca Cola Bottling Co Arthur Montgomery v-pres-genl mgr 401 Edgewood

ATLANTA COFFEE MILLS CO. G E Margan Pres-Treas, 602 Edgewood av, Tel Bell Ivy 2319

" College of Pharmacy G P Parks pres 252 Courtland

ATLANTA COMMERCIAL EXCHANGE, E P McBurney Pres, F M Inman 1st Vice-Pres, W L Fain 2d Vice-Pres, A P Coles 3d Vice-Pres, H P Watkins Treas, J H Tigner Sec and Supt, 10 Trust Co of Ga Bldg, Tel Bell Ivy 4090

" Commodore & Training Camp Activities V H Kriegbaber pres 602, 67 N Pryor

ATLANTA CONSERVATORY OF MUSIC, G F Lindner Director, 84 N Broad, Tel Bell Ivy 2158-J (See page 170)

ATLANTA CONSTITUTION, Daily Newspaper, Constitution Publishing Co Publishers, Clark Howell Editor, 28 W Alabama Tell Bell Main 5000

" Contractors Co Chrome Mfg mgr N Main nr E Ware av E P

ATLANTA CONVENTION BUREAU, Fred Houser Sec, 404, 67 N Pryor, Tel Bell Ivy 7124 (See page 4)

" Cotton Bag Co (Chas W Miller) 226 Decatur

" Cotton Oil Co T S Kenan Jr pres W T McKay v-pres Winfield Jones sec-treas Milton av and A & W P R R

" Creamery (H D Crane) 314 Edgewood av

ATLANTA CREDIT ASSOCIATION INC Samuel Dunlap Mgr, Collectors, Adjusters of Insolvent Estates and Mercantile Reports, 621 Atl Natl Bank Bldg, Tel Bell Main 739

ATLANTA CRUSHED STONE CO, H P Holmes Pres, W V Devitt Treas and Mgr, Road Paving and Concrete Material, Granite, Sand, Quarry Stockbridge, Ga, Office 918 Healey Bldg Tel Bell Ivy 8200 (See page 71)

" Dental Parlors (C A Constantine) 19½ Peachtree

" Dental Supply Co G H Holliday mgr 22 Edgewood av

ATLANTA DEVELOPMENT CO. R H Jones Gen Mgr, R H Jones Jr Attorney, 509-10-11 Third Natl Bank Bldg, Tel Bell Ivy 2181 (See page 196)

" Detroit Co J N Moody pres Jesse 525 Atlanta Natl Bank bldg

" Doll Hosp C L Powell mgr 143 Marietta

" Electric Co B T Proctor mgr 50 Cone

ATLANTA ELECTRIC MACHINE CO. A J Redwine Pres-Treas, L J Redwine Vice-Pres, Electrical Contractors, 87-89 S Forsyth, Tel Bell Main 294 (See page 39)

" Envelope Co S Gathman pres-treas 192 Marietta

" Federation of Musicians Jos M Wunderlich sec 212 Gould bldg

" Film Service Co O K Bongeels mgr 67a Walton

ATLANTA FINANCE CO (G H Rosenbusch), 207 Austell Bldg, Tel Bell Main 1978

ATLANTA FIRE DEPT HEADQTRS, W H Cody, Chief, 44 W Alabama

FULTON MARKET CO.

"EVERYTHING THAT SWIMS"

FISH, OYSTERS AND GAME

25-27 E. ALABAMA ST. BELL PHONE M. 1500

Life Insurance Company of Virginia
Organized 1871, RICHMOND, VIRGINIA
Total Payments to Policyholders since Organization over $18,000,000.00
Is paying its Policyholders over $1,300,000.00 annually.
J. C. HOWARD, Superintendent, Rooms 519-525 Empire Building, Atlanta, Georgia.
A. W. JACKSON, General Agent, Rooms 1012-1014 Healey Building, Atlanta, Georgia.
All claims paid IMMEDIATELY upon receipt of satisfactory proofs of death.

Atlanta
" Flour & Grain Co (Morris Alshuler) 112 Decatur
" Freight Bureau R T Moore sec 502 67 N Pryor

ATLANTA GAS LIGHT CO, G W Brine Pres, P S Arkwright Vice-Pres, R C Congdon Sec and Mgr, L S Mitchell Jr Treas, Genl Offices 25 Marietta, Works 38 Thurmond, Tel Bell Main 1065 (See left bottom lines and page 6)
" Gear & Machine Co G V Plante pres and supt A H Plante sec treas 502 W North av

ATLANTA GEORGIAN, J B Nevin Editor, 20-22 E Alabama, Tels: Bell Main 100, Atl 5000
" Gospel Assembly 276 Crew
" Granite Co (W M Miller) 17 Fraser
" Grocery Co (C J & J H McCord) 456 Highland av
" Hardwood Products Co G E Everrood mgr 1507 Fourth Natl Bank bldg
" Hide & Tallow Co (J H Bennett) 140-142 Peters

ATLANTA HOME UNDERWRITERS OF THE FIREMAN'S FUND INS CO, Bickerstaff, Richards & Co Agents, 108 Hurt Bldg, Tels: Bell Ivy 2764, Atl 1721
" Hosiery Mills S A Magill pres L J Magill v-pres 57 Oakland av
" Hospital W C Jarnagin pres T H Hancock sec and mgr 59 Crew
" Hotel W A Cowan mgr 52 Houston
" Hotel Mens Asst Fred Hesser sec 403 67 N Pryor
" Hotel Supply Co M A Bale mgr wholesale 52 E Alabama
" Hydro Therapeutic Institute 202 Connally

ATLANTA ICE & BOTTLING CO, A Steiner Pres, E S McCandless Vice-Pres, 271 Courtland, Tels: Bell Ivy 1269-8174

ATLANTA INDEPENDENT THE (C), H J Hoss Editor, 413 Odd Fellows Bldg, Tels: Bell Ivy 1846, Atl 965 (See page 7)

ATLANTA INDEPENDENT PUBLISHING CO (C), H J Davis Pres, R G McAden Vice-Pres, Annie M Smith Sec, Mayme M Hailey Treas, 413 Odd Fellows Bldg, Tels: Bell Ivy 1846, Atl 965 (See page 7)
" Investment Co (Andrew King) 306 4th Natl Bank bldg

ATLANTA JOINT TERMINALS, John D Patterson Supt, F G McCool Agt, 36 Central av, Tel Bell Main 1880

ATLANTA JOURNAL, Atlanta Journal Co, Publishers, Jno S Cohen Editor, 7 N Forsyth, Tel Bell Main 2000

ATLANTA JOURNAL CO, John S Cohen Pres and Editor, J R Gray Jr Vice-Pres, Inman Gray Vice-Pres, John A Brice Sec and Treas, 5 N Forsyth, Tel Bell Main 2000
" Kindergarten Normal School Wilhite Allen pres 82 Severn av
" Labor Temple Assn Carl Kassin sec 112 Trinity av
" Law School Hamilton Douglas dean 214 S Pryor

ATLANTA LEATHER CO, Louis H Moss Pres, Morris W Moss and Daniel M Moss Vice-Pres, Allen Moss Sec, A H Apfelbaum Treas, Office and Factory 168-170 Whitehall, Long Distance Phone 1324 (See page 180)
" Loan Office (Lipman Cohen) 106 Decatur

ATLANTA LOAN & SAVING COMPANY, W Woods White Pres, T R Sawtell 1st Vice-Pres, V H Kriegshaber 2d Vice-Pres, H N Randolph General Counsel, Lott Warren Asst to Pres, R O Middlebrooks Actg Cashier, 502-6 Candler Bldg, Tels: Bell Ivy 5283-5284, Atl 52 (See page 61)
" Lodge No 78 B P O Elks 40 E Ellis

ATLANTA MARBLE & GRANITE WORKS (J B Roberts), Monuments, Mausoleums, Etc, 512 Empire Bldg, Tel Bell Ivy 7291 (See page 180)
" Market (Morris Cohen) 113 Capitol av

ATLANTA MATTRESS CO, H M Hill Mgr, 174 Piedmont av, Tels: Bell Ivy 3847, Atl 8447
" Mausoleum Co W C Webber mgr 532 Candler bldg
" Merchants & Mfrs Assn H T Moore sec 502 67 N Pryor
" Metal & Ribbon Co Henry Copin mgr 60 Castleberry

ATLANTA MILLING CO, J B Whitman Pres and Gen Mgr, W C Mansfield Vice-President, C N Dunnuis Mgr, 36 S Butler, Tels: Bell Main 1188, Atl 1183 (See back cover and right side lines)

ATLANTA MINERAL WATERS CO, J C Rigsby Pres, Mc D Baldwin Vice-Pres, 191-193 Edgewood av, Tels: Atl 130, Bell Ivy 130
" Multigraphing Co W A Crosland mgr 810 Flat Iron bldg

ATLANTA MUTUAL INSURANCE CO (c), A F Herndon Pres, T K Gibson Sec, 200 Auburn av, Tels: Bell Ivy 2397, Atl 2721

ATLANTA NATIONAL BANK THE, Robert F Maddox Pres, F F Block Vice-Pres, Jas S Floyd Vice-Pres, George R Donovan Vice-Pres, Thomas J Peeples Vice-Pres, J S Kennedy Cashier, J D Leitner, D H DeSaussure, R B Cunningham, James E Alexander Asst Cashiers, Whitehall cor Alabama, Tel Bell Main 2900 (See front cover and page 60)

ATLANTA NATIONAL BANK BUILDING, 20 Whitehall, Tel Bell Main 1081
" Normal & Industrial Institute (c) Rev E D Stinson pres 343 Gordon
" Northern Ry Co 75 Marietta depot 48 Walton

ATLANTA OPTICAL CO, H C Montgomery Prop, Manufacturing and Retail Opticians, 119 Peachtree, Tel Bell Ivy 1525

ATLANTA PAINT CO, N T Davidson Pres, E W Davidson Vice-Pres, J H Ivey Sec and Treas, Wholesale and Retail Paints, Oils, Varnishes, Roofings, 10 N Forsyth, Tels: Bell Ivy 4357, Atl 87 (See page 182)

ATLANTA PAPER CO, I Liebmann Pres, A I Harris Vice-Pres, L H Moss Treas, M J Bernard Sec, I S Moore, Tels Bell Main 723, Atl 722 (See page 184)
" Phonograph Co J P Illby mgr 38 N Pryor
" Plan Co Marietta cor Ashby
" Portrait Co G S Mitchell mgr 126 White

ATLANTA POST (c), E L Collier Mgr, 51½ S Broad, Tel Bell Main 5089-3
" Poultry Marketing Co (E J Moorhouse) 204 James

ATLANTA PRINTING CO, T J Counts Mgr, 51½ Auburn av, Tel Bell Ivy 8251
" Radiator Co W T Rawleigh 285 Edgewood av

TYPEWRITERS RENTED Remington Nos. 6 and 7 3 MONTHS for $5
Visible Typewriters—3 MONTHS $7.50
AMERICAN WRITING MACHINE CO., Phone Ivy 8447 48 N. Pryor St.

CEMENT
ASPHALT SHINGLES AND ROLL ROOFINGS
SCIPLE SONS
Phones: Ivy 483 Main 923 Atlanta 581 and 582
1101-2-3 Third National Bank Building

The BANKERS ENCYCLOPEDIA
CONTAINS A Synopsis OF THE Banking Laws OF EACH STATE Revised to Date ALSO AN Up-to-Date Map of each state as well as the PRINCIPAL RESERVE CITIES
FOR SALE BY R. L. Polk & Co. Detroit

MORE GOODS -ARE- BOUGHT -AND- SOLD THROUGH THE Classified Business Directory THAN BY ANY OTHER MEDIUM ON EARTH

R. E. Pharrow

Best Equipped, Most Up-to-date and Largest Negro Contractor in the United States

Buildings of all Kinds Erected on Short Notice

162 Auburn Av.

PHONES: Ivy 7427-J and 5943

PATTILLO LUMBER CO.

LUMBER and MILL WORK

Sales Office: Peters Building — Mill & Yard: Copenhill

Atlanta

" Realty Corp 3rd Hurt pres 2nd Hurt Jr v-pres H V Cash sec-treas 1318 Hurt bldg

ATLANTA REALTY INVESTMENT CO, J Howell Green Pres, W J Bisleck Vice-Pres, Charles D McKinney Sec, Wm J Tilson Treas, 1701-10 Hurt Bldg, Tels: Bell Ivy 7416 and 7417

" Rehnill Furniture Exchange H A Martin mgr 105 S Forsyth

" Rodgers & Mfg Co T W Martin pres H B Darling sec and treas Milton av and A & W P Ry

" Registered Nurses Club 25 Porter pl

" Robert Grover N T Jones editor 201, 47 N Pryor

ATLANTA RETAIL MERCHANTS ASSN, Grover Meaghee Sec-Treas, 303-305 Connally Bldg, Tels: Bell Main 2731-2-3-4-5, Atl 230

ATLANTA ROOFING AND PLUMBING REPAIR CO (W H Barnett, T D Neilon), Repair Work a Specialty, 243 Hemphill av, Tel Bell Ivy 7228 (See page 71)

ATLANTA RUBBER STAMP & STENCIL WORKS (J S and W E Cook), Makers of Dies, Seals, Badges, etc, Dealers in Office Supplies, Signs, Street Numbers, etc, 33 Luckie, Tel Bell Ivy 515, Factory 570 Edgewood av, Tel Bell Ivy 3518-J (See right side lines and page 175)

ATLANTA SAFE CO, E L Grayden Prop, 65-A W Mitchell, Tel Bell Main 1601, Res Phone East Point 278-J (See page 175)

" Sales & Advertising Co N T Jones editor 402 Candler Annex

ATLANTA SAND & SUPPLY CO, A P Burke Pres, D W Johnson Vice-Pres, R A Boston Bkpr, 375 Decatur, Tels: Bell Main 890, Atl 1190 (See page 71)

ATLANTA SANDWICH CO (Marion Hurlbee), Makers of "Dream Bread," the Sandwich of Flavor, Sold by all Leading Soda Founts, 204½ N Forsyth, Tels: Bell Ivy 5422, Atl 5422 (See right side lines and page 206)

ATLANTA SAVINGS BANK, E C Peters Pres, J W English Vice-Pres, J K Ottley Treas, Dealers in Mortgages, Real Estate Loans and Purchase-Money Notes, 206 Fourth Natl Bank Bldg, Tel Bell Main 1800 (See page 61)

" Sales School J A Richardson mgr 801 Candler

" Show Co J S Barron mgr 23 W Alabama

ATLANTA SHOW CASE CO, E D Kennedy Props, P J McGuire Mgr, Mfrs Show Cases, Store Display and Window Fixtures, Plate and Window Glass, etc, Tabernacle pl junc Marietta and Walton, Tel Bell Main 4753 (See page 218)

" Southern Dental College Dr S O Porter pres, Dr Claude Hughes registrar, 3rd floor 300 N Butler

" Sporting Goods Co C P Watson mgr 56 N Broad

ATLANTA STATE SAVINGS BANK (C), J O Ross Pres, W F Penn Vice-Pres, 200 Auburn av, Tel Bell Ivy 2252

ATLANTA STEAM DYE & CLEANING WORKS (c), J S Sprotling Props, 53 Auburn av, Tels: Bell Ivy 2500, Atl 654 (See page 91)

" Steel Works Saul D Jones pres Shinnie Jones v-pres Holding H Jones sec-treas J D McNeill asst sec-treas 90 King

ATLANTA FABLE CO, F M Marsh Pres and Treas, John Aldredge Sec, 97 Bell, Tel Bell Main 3838

ATLANTA TAILORING CO, W L Rudesal Mgr, 88 Decatur

ATLANTA TALKING MACHINE CO, George P Howard Pres and Treas, Columbia Grafonolas and Records, Sole Agency for Aeolian Vocalions and Records, Largest Exclusive Talking Machine Store in the South, Grand Theatre Bldg (next to entrance), 127 N Pryor, Tel Bell Ivy 1132 (See right side lines and page 185)

ATLANTA TAXI CO, G W White Mgr, Terminal Hotel, 52 Madison av, Both Phones Main 5095 (See back cover)

" Taxpayers Club Irvin Irvin sec 302, 47 N Pryor

" Telephone & Telegraph Co F G McConnell v-president mgr 15-19 Edgewood av

ATLANTA TENT & AWNING CO, W D Couch Pres, H J Couch Vice-Pres, Mgr, A G Couch Sec-Treas, Main sq E Forest, East Point, Ga, Tel E Point 483-484 (See page 221)

ATLANTA TERMINAL CO, R T Pace Supt, 4 Atlanta Terminal Sta, Tel Bell Main 4800

" Terminal Railway Post Office Atl Terminal Sta

" Terminal Restaurant (W W Boyd) Terminal Sta

ATLANTA TERRA COTTA CO, W C Hall Vice-Pres, H D Hurlburt Sec and Asst Treas, 1301-1303 Third Natl Bank Bldg, Tel Bell Ivy 303 (See right side lines and page 71)

" Theatre Lenox Haas mgr 27 Exchange pl

" Theological Seminary H L Hull pres 258 Stewart av

ATLANTA TILE CO, Frederick Turner Pres & Genl Mgr, Mfrs of Hexagon Tile Walks, Cement Blocks and Concrete Work, 123 Central av, Tel Bell Main 204 (See page 72)

" Tin & Metal Works (J H Thomson) 29 Ivy

" Tire & Rubber Co George Brown pres 56 Auburn av

ATLANTA TITLE GUARANTEE CO, J E Murphy Pres, J Walter Mason 1st V-Pres and Treas, W P Bloodworth Sec, We Insure and Warrant Your Real Estate Titles, 47 N Pryor, lobby, Tel Bell Ivy 71 (See right top lines and page 127)

" Tobacco Supply Co (Dick Rose) 38 N Forsyth

ATLANTA TRIPURE WATER CO, Gordon Woodruff Mgr, 370-372 Edgewood av, Tel Bell Ivy 8838

" Trunk & Bag Factory W H Pritchard mgr 86 Whitehall

" Trust Building 140 Peachtree

ATLANTA TRUST CO, F S Etheridge Pres, G S Lowndes Vice-Pres, J B Wheat Sec, T C Tripp Treas, 140 Peachtree, Tel Bell Ivy 2771 (See page 62)

" Tyre Varnish Food Wednesday pres Carl Kudder sec 243, 8 Pryor

" Typefoundry A J Boyd co-mgr 416 Chamber of Commerce bldg

ATLANTA UNIVERSITY (c), An Undenominational Christian School for Training the Hand and Mind of Negro Youth, E T Ware Pres, W Hunter sec Tatnall, Tel Bell Main 2071 (See page 196)

" Utility Works Walter D Nash pres J Warne Mann v-pres J Vane Rogers sec and mgr mark mfrs sec E Washington 101 Martin E D

Aaron Haas Son & Howell

Insurance and Real Estate Loans

732 Candler Building — Phone Ivy 3111

More goods are bought and sold through the Classified Business Lists of the Directory than by any other medium on earth.

Atlanta

* Vehicle Works W H Zachry mgr mfrs [illegible] S Hunnicutt

ATLANTA WALL PAPER CO. Valentine Lange Propr. 213 Whitehall, Tel Bell Main 5441-J (See page 326)

* Warehouse Co Asa G Candler pres Mgmt Martin bar Glenn and Marietta ave

* Water House (Hyman Wilensky) junk [illegible]

* Water Works Shop Wm M Rapp supt [illegible] ave

ATLANTA WELDING CO. H J Montgomery Propr. 74-76 Ivy, Tel Bell Ivy 5507 (See page 257)

* Wholesale Grocery Co [illegible] Hart bldg

ATLANTA WHOLESALE JEWELRY CO. E L Wight Pres. A R Harrell Sec. E L Wight Jr Treas. 1113 Empire Bldg. Tel Bell Ivy 3001

* Wessels Chas 17 W Baker

* Westbrook Co Ralph Hornsbaum pres G A Grisham v pres G S Dancy sec 204-6 Marietta

* Wooten Mills Wm Nixon pres V Nixon sec-treas 100 Wells

ATLANTA & WEST POINT R R. C A Wickersham Pres and Genl Mgr. Wm H Bruce Treas. J A Higgins Genl Pass Agt. J P Billups Pass Traffic Mgr. J A Higgins Genl Pass Agt. W H Smith Auditor. 6-14 Terminal Station. Tel Bell Main 1236. City Ticket Office, 80 Peachtree, Tel Bell Ivy 808

ATLANTA & WEST POINT R R. F T Eckles Frt Traf Mgr. E D Pritchard Div Frt Agt. E S Center Gen Agt. Executive Dept 7th floor Healey Bldg. Tel Bell Ivy 4051

Atlantian The E W Tripp lab 71½ Whitehall

Atlantic Coast Line R R H C Allen genl agt 34 Central av

ATLANTIC COMPRESS CO. J C Haskell Pres. C M Hayes Sec. H J Fenr Treas. W W Robinson Mgr. J W Nix Auditor. 1002 Healey Bldg. Tel Bell Ivy 2803

ATLANTIC ICE & COAL CORPORATION. W H Baker Pres and Genl Mgr. J C Gentry Sec-Treas. Wholesale and Retail Ice and Coal. 15 Collins. Tels: Bell Main 1906-1904 (See right side lines and pages 81 and 120)

* Bird Co T K Glenn pres Sou Ry cor East

ATLANTIC TERRA COTTA CO. W C Hull Mgr. 1201-2-3 Third Natl Bank Bldg. Tel Bell Ivy 303

ATLAS MACHINE & FOUNDRY CO. C E Shepherd Pres-Mgr. B C Stembridge Sec-Treas. 547-549 Whitehall. Tel Bell Main 1570 (See page 163)

* Tire Co H M White supt 207 Peachtree

Atlee Frank H cash A M Robinson Co r187 W Peachtree

Atlevay Alma Mrs h218 Echo

* Henry P pilt h192 Mechanic

* Jay C operator h14 Williams

* J M [illegible] for Jackson

* [illegible] detective h [illegible] Central av [illegible] av H

* Mary [illegible] r48 Telfair

ATTAWAY NEWMAN A. Pellagra Specialist 817 Austell Bldg. h Belton, Ga (See page 167)

* Joel L [illegible] Westinghouse Electric & Mfg Co r Y M C A

* [illegible] Ry & P Co h262 E Pelt

Attlin [illegible] baker r145 Cooper

Attoe Kline (c) cook h rear 20 W Augusta av

Attorney

Attorney-Generals Office Clifford Walker attorney-genl 232-233 State Capitol

Atwell Morris Mrs r86 Hendrix av

Atwood Mfg Co J A Whittington mgr jobbing sacks 807 Flat Iron bldg

* Sarah D Mrs supt Buford Memorial h142 Spring

Aulds Burton (c) cook h9 Loyden pl

Aubry Jas (c) lab h29 Kennesaw al

Auchmun Sarah (c) dom h61 Telfairge

Audaine Alphonse h11 Josephine

Audit Co of the South Chas J Metz pres 208 Candler bldg

Auditorium Armory 73 Courtland

Audley Katharine S r1224 N Main C P

* Machine P designer Atl Vern Cotta Co h 1224 N Main C P

Aufrbach Abe clerk r290 Capitol av

Aufrbeck Jacob confr 220 Decatur h230 Capitol av

Aughtman Christine E stock girl J P Allen & Co r41 Jones av

* Maude B cashr J P Allen & Co r41 Jones av

* Martha Ivie (Mrs W) h151 S Hunnicutt

* Newton J watchman h252 S Hunnicutt

Augusta Southern Ry W H L Nelms comp agt 1006 3rd Natl Bank bldg

Augustin Jacob r22 E Moore

Augustus Angela P elev r440 Washington

Aull S McQueen clk eng r513 Peachtree

* Mary tchr h61 Forrest av

Aull & Wilong Co Geo W Lassiter mgr bks 127 Central av

Aune Edna tchr Spelman Seminary

Aurand Annie (wid Harry J) h25 Harden

* Harry J jr soldier r25 Harden

* Hilda cor r25 Harden

Austern Dina (c) hdrs 58 Electric av

Austey Preston r28 Cooper

Austell Building 10 N Forsyth

* Jno (c) lab h204 Maple

* Leroy (c) porter r172 Chestnut

* Nixon (c) foman h172 Chestnut

* Printing Co 24½ Luckie

* Theo (c) lab r4 Bledsoe

* Wm (c) lab h18 Adams pl

Austern Dairyrade r204 Central av

* Lessie clothing 42 Decatur h299 Central

* Max (c) Kress r296 Central av

Austin Addie (c) hdrs h109 Milton pl

* Alex (c) cooper h rear 58 Hill

* Alex L (c) waiter h1514½ Auburn av

* Annie B nurse Grady Hospital

* Audrey mkr r153 Cooper

* Blendine Mrs box mkr r62 Whitehall av

AUSTIN BROTHERS. F E Austin Pres. G L Austin Vice-Pres. J K Bancroft Treas. C E Moore Sec. Bridge Builders and Dealers in Road Machinery, Structural Steel, Steel Comfort Cages and Culvert Forms. 156 Greenwood av. Tel Bell Hemlock 940 (See right side lines and page 310)

* Carrie (c) hdrs r546 Smith

* Chas geo 97 W Alexander h73 (c)

* Chas C lunch rm 770 Marietta h (c)

* C A driver r71 E Mitchell

* Dorris W stock h h s College 2 s of Fairline H

* Eric (c) lab h42 Fraser

* Eric R atty Bell T & T Co h57 Austin av

* Elsie r62 Whitehall av

* Ernest r62 Whitehall av

* Frank smstrs r512 Lakewood av

* Frank (c) [illegible] h217 W Fair

AUSTIN FRANK E. Pres Austin Bros. r Dallas, Texas

* Fred E utility man Ga Ry & P Co h180 Shepard

* Geo F cashr Kelly Springfield Motor Truck Co 341 W Baker

"I am not superstitious but I do believe in Signs."

KENT SIGN CO.

Phone Ivy 1938

33½ Auburn Ave.

AMERICAN LAUNDRY

Rapid Service

QUICK DELIVERY

MODERN METHODS

DRY CLEANING

126 Walker St.

Bell Phones
Main 1016
Main 1017

SOUTHERN EMPLOYMENT CORPORATION

808 Atlanta National Bank Building

COMMERCIAL AND HOTEL HELP

High Grade Positions Secured for Bookkeepers, Office Men, Salesmen, Etc.

NO CHARGE TO EMPLOYERS PHONES: Bell Main 3702 Atlanta 89

O. F. Whitten Co.

201 FLATIRON BUILDING

BELL PHONE Ivy 9425

CONFIDENTIAL

LOANS on Furniture, Pianos, Etc.

Lowest Rates Best Terms

Quick Service and Courtesy a Specialty

PINKERTONS

NATIONAL DETECTIVE AGENCY

FOUNDED BY ALLAN PINKERTON 1850

Offices in 35 cities and correspondents in all parts of the world.

522 Hurt Building

Bell Phone Ivy 629 Night Calls Ivy 87 and 1339

Seeger-Walraven Company

Machinery and Mill Supplies
36-38 West ALABAMA STREET
Bell Phone Main 716-717-718
Atlanta -:- Georgia

AUSTIN GEORGE L. Vice-Pres Austin Brothers, h 156 Greenwood av, Tel Bell Hemlock 940
" Geo S slsman h428 E Georgia av
" Geo (c) slk h rear 20 Hill
" Gustavus D teacher 274 Decatur h do
" Harris (c) bdrs 109 Forrest al
" Henry E soldier h c s Woodlawn av l n of Delaware av
" Henry J carp h841 East av
" Homer (c) lab h34 Buchanan
" Homer M clk P O r963 Whitehall
" Hugh (c) lab h216 Greenberry av
" Hugh W slsman Kelly Springfield Tire Co h8 Rhodes
" Irene (c) h W 14th
" Jas (c) h102 Grove
" Jas gatr h90 Trotter
" Jas soldier r75 Forrest av
AUSTIN JAMES W (Austin & Boykin), h 38 E 3d, Tel Bell Ivy 982-J
" Jerry (c) driver r1216 Peachtree
" Jesse (c) waiter Ansley Hotel
" Jesse M clk h 274 Oak
" Joe (c) porter r247 W Fair
" Joe L h48 Kendall
" Joshua (c) lab h30 Boulevard av
" Katie R (c) h232 Fair
" Lee W asst cashr Kress r12 Gray
" Leigh (c) grocer r24 Welch
" Lewis (c) mkr r62 Whitehall ter
" Lewis E clerks grocer 714 Marietta h do
" Lula (wid Burton) r81 W Baker
AUSTIN MFG CO TIRE, P A Duke Branch Mgr, 601 Rhodes Bldg, Tel Bell Main 1941 (See page 163)
" Mary A (c) bdrs r221 E Fair
" Maltie r148 S Forsyth
" Niles N Jr opr Indiv Printing Co r Decatur Ga
" Opal clk Highs r22 Stonewall
" Oscar W (c) lab P O bldg
" Otis (c) lab r42 Davis
" Pauline stat Tabulating Mach Co r Decatur Ga
" Pearl sldly r192 Metropolitan av
" Philip P (c) bdrs h251 Irwin
" Saml C gatr h62 Whitehall ter
" Saml D foreman r244 Sunset av
" Stanford C mach h62 Whitehall ter
" Thos A chief metal wkr 1115 Indian
" Thos E carp h332 Cooper
" Thos H (c) h Standard Coal Co h48 W 14th
" Thos H Jr v-pres Standard Coal Co r46 W 14th
" Walter (c) clk r247 W Fair
AUSTIN WESTERN ROAD MACHINERY CO, P A Duke Branch Mgr, 601 Rhodes Bldg, Tel Bell Main 1941 (See page 163)
" Whitman A eng h153 W Baker
" Wm (c) lab r26 Fraser
" Wm E (col) sign Sou Bell T & T Co h62 Whitehall ter
AUSTIN WM E, Pres W E Austin Machinery Co, h 3, 1610 Peachtree, Tel Bell Hemlock 1043
AUSTIN WM E JR, Treas W E Austin Machinery Co, h 3, 803 Peachtree, Tel Bell Hemlock 2219-J
AUSTIN W E MACHINERY CO, W E Austin Pres, W E Austin Jr Treas, 2 Spring, Tel Bell Main 3341 (See page 158)
" Wm W auto frmr h871 Garden
AUSTIN & BOYKIN (J W Austin, J A Boykin), Lawyers, 1408-12 Atlanta Natl Bank Bldg, Tel Bell Main 181 (See page 142)
Aiken Homer F r134 Hemphill av
" Robt L clk h77 Rodney
" Will J shirt and drags 805 Marietta h224 Hemphill av

Autos
" Wm J (c) clk W J Autos r151 Hemphill av
Auto Gear & Parts Co 291-293 Marietta
AUTO OIL & GASOLINE CO, J L Carroll Pres, Tires, Accessories and Supplies, High Grade Gasoline, Lubricating Oils and Greases, 68-71 N Forsyth, Tels: Bell Ivy 2540, All 2540 (See page 50)
" Painting Co J C Calhoun bgr 761 Whitehall
AUTO TRACING SERVICE (INC), John H Harrison Mgr, 1323 Hurt Bldg, Tel Bell Ivy 3011
AUTOMATIC PLAYER PIANO CO, Eugene Wilder Pres, 2d floor 63 N Pryor, Tel Bell Ivy 7536 (See page 170)
" Refrigerating Co T P Fitzgerald mgr 1123 Candler Bldg
"AUTOMATIC" SPRINKLER CO OF AMERICA (New York), Mac F Robertson Mgr, Automatic Sprinklers and Fire Extinguishers, 203 Candler Bldg, Tel Bell Ivy 4752 (See page 41)
" Street & Station Indicator Co The W Z Musgrave pres H K Duffield sec A F Treadwell treas 1615 Healey Bldg
Automobile Credit Sales Co J N Moody pres W F Ashford v-pres 817 All Natl Bank Bldg
" Tire Co E T Schenck mgr 234 Peachtree
AUTOMOBILE TIRE & SERVICE CO, J H Macy Pres, W R Roberts Treas and Mgr, All Makes of Tires, Vulcanizing and Free Service, 50 Auburn av, Tels: Bell Ivy 1616, All 1650 (See page 48)
Avery Chas D carp h144 Rockwell
" Jas C carp h290 Johnson rd L
" Ralph P (wid Frank) h328 Orch
Avery Wm (col) s2563 Decatur
Avalon Apts 247 W Peachtree
" Farms Co The Rod mgr 501 Walton Bldg
Avary Arch phrs 603 Candler Annex h18 Springdale rd
" Clarice r39 Logan av
" Henry T M clk Exposition Cotton Mills shop h45 Hampton
" Jas C phys 603 Candler Annex r561 W Peachtree
" Moody D office 603 Candler Annex r543 W Peachtree
" Myrtle L Mrs h415 Spring
AVARY ROBT LEE, Lawyer, 1118-21 All Natl Bank Bldg, Tel Bell Main 1284, r 18 Howard, Tel Bell Ivy 5623
Avery Carl C phys 720 Hurt bldg h97 Park av
Ayers see also Avery
" Aaron G foreman Brewer Candy Co h147 Milledge av
" Jas H exp mgr r150 E Georgia av
" L A r Winecoff Hotel
Ayscott Dallie (c) bdrs h130 Markham
" Mattie (c) cook h236 Grove
" S A r Baldwin House
Averill Ella (wid J P) r361 Courtland
Avery Anna (c) bdrs h50 Rhodes
" Beale (c) nurse r29 Terry
" E P & Sons J W Rawlings mgr 164-65 Whitehall
" Clara Mrs slsw World Film Corp r419 Waldo
" Clarence soldier r47 Garfield
" Clarice student r26 McLeod av
" Dora (c) cook r81 Gray
" Edwin soldier r47 Garfield
" Edwin (c) lab h42 Culver
" Ella (c) dom r272 Magnolia
" Ellis r58 W Baker
" Fannie (wid J H) r225 Hunter av
" Fleasie (c) bdrs h 5 Hillside al

Lipscomb-Pattillo Fire Insurance Agency

REPRESENTING THE STRONGEST COMPANIES

Fire, Marine, Liability, Auto, Burglary, Accident and Health, Steam Boiler, Plate Glass, Etc.

1505-9 Healey Building Phones Ivy 1161-2

M. D. & H. L. SMITH CO.

Manufacturers of
TENTS, AWNINGS, OVERALLS, BAGS
AND ADVERTISING NOVELTIES

Gospel Tents, Outing Tents, Camp Furniture, Horse, Wagon and Hay Covers, Cotton Picking Sacks, Flour and Meal Bags

136 1-2 Marietta Street
Phones Bell Main 2400 Atlanta 1606

Avery
" George (c) cook h278 N Formwalt av
" Harold Amelia h416 Walnut
" Jas C painter h141 Hunnicut
" Jas (c) lab h276a Magnolia
" J Lewis clk R M S h230 E Oxford av C P
" Kate (c) maid h79 Terry
" Lottie opr Bell T & T Co r Decatur Ga
" Maude dressmkr 20 E Alexander h do
" Mary (c) h rear 153 E Cain
" Nellie (c) indrs h45 Mildred
" Sidney (c) prin College Pk Colored Pub Jnnty Sch h College Park
" Thos lab h47 Garibaldi
" Thos J (Avery & Co) h1065 Peachtree
" T A stockkpr Atl Georgian r Y M C A
" Verna L clk Maxwell Sales Corp r Decatur Ga
" Wm (c) driver h117 Howell
" Wm H (c) lab r25 Howell
" Wm F (colmn h30 Bassett
" Wm F (Avery & Meadows) r 83 Davis
" W Hughes clk L W Rogers Co r Decatur
" & Co (T J Avery) stock 51 S Forsyth
" & Meadows (W F Avery I D Meadows) grocers 120 W Mitchell
Avis Harriet r46 W North av
Avon Soft soft drinks 862 S Pryor h450 do
Avrett Hold C bkpr Holbrook & Smith r72 E Linden
Axtander Saml stevedr 11 Central av r231 do
Aycock Daniel A printer h70 Whitehall ter
" H Pats bkpr King Hdwe Co r45 E Cain
" Mary K (wid Jas) h70 Whitehall ter
" Saml A printer r70 Whitehall ter
Ayres Edith N pdle h416 Short
" Saml K auto sender h436 Edgewood av
" Saml H sausage mkr r328 Simpson
" Wm L sausage mkr h193 Hampton
" W Claude eng h34 DeSoto av
Avery Edw L phys 231½ Marietta h Rivers cor Tim
" Geo C h141 Wheeler
" Jas M eng h56 Athens av
" Jno L h165 Hanover
AVERY JOSEPH W. Pres and Treas Avery & Lowndes Co. h 193 Spring. Tel Bell Ivy 6808-J
" Louis T clk C J Kamper Gas Co h83 Lawton
AVERY & LOWNDES CO. Joseph W Avery Pres and Treas. Frank B Lowndes Vice-Pres and Mgr. Carnegie Way and Ellis. Tels: Bell Ivy 5613. Atl 109 (See page 223)
Aviles Nina L nurse 284 N Moreland av h do
Avirett Fred A contr 284 Decatur r62 Alabama av
Aycock Bros (J C and C J) coal 345 Peters
" Carl J (Aycock Bros) h40 Inman
" Chas D clk h93 Kendall
AYCOCK C. G. Real Estate, Renting, Insurance, Renting a Specialty. 215 Peters Bldg. Tel Bell Main 6500. h 135 Hurtle. Tel Bell Ivy 2015-L (See page 196)
" Ella (c) r271 Formwalt
" Hunter L clk Sol Hunnicut Co r271 Formwalt
" Joseph (c) lab h276 Crawley
" Jas C (Aycock Bros) h270 State
" Jesse W clerk h271 Formwalt
" Jno C supr A M Robinson Co h85 Copenhill av
" Mary clk Aycock Bros r271 Formwalt
" Mell nurse Grady Hospital
" Saml A lab h1224 Marietta
" Saml A (col) h40 Inman
" Thos W coll Brown & Coleman Furn Co r202 Boulevard
" Wm C mach Sou Ry h271 Formwalt
" Wm M coll Sol Matthews & Co r161 Boulevard

Aycock
" W Knox car insp r620 Edgewood av
Aycock Wm (c) lab r91 Magnolia
Ayers Columbus R broker 205 Trust Co of Ga bldg h311 Myrtle
" Guy D phys 820 Healey bldg h97 E Cain
" Lula nurse r614 Decatur
Ayers Aaron J phys 822 Healey bldg h116 Lowndes av
" Ashton N mach hd r126 Estoria
" A G stock clk Atl Gas Light Co r207 Capitol av
" Elsie A (wid L M) h120 Rawson
" Frank P tel opr r218 E Mitchell
" Geo L clerk Jewel Tea Co h90 Gammadery av N E
" Herbert clk Federal Reserve Bank r Y M C A
" Hyman M pdlr h156 Delta ct
" H Lee tel opr h141 Spring
" Jas A (colmn h65 Waddell
" Jasper lab h84 Jett
" Jno hostler Sou Ry r44 Formwalt
" Jno H agt Mut Life Ins Co h51 Oakhill
" Jonathan M supt h168 Fowler
" Katherine E profdr r126 Estoria
" Mary dom r186a Hunnicut
" Orlie clk Kress r215 East Point av N P
" Owen A mach h65 Waddell
" Ralph E clk Fourth Nat Bank r Y M C A
" Richd C candy mkr h61 Tenwell
" Saml A paper ctr r120 Estoria
" Sarah (c) seamstr h148 Gray
" Theo (c) cook r rear 1374 Peachtree
" Violet A sten r120 Estoria
" Wm A agt J H McKenzie Co r Chamblee Ga
" Wm D carder h58 E Glenn
" Wm F r 58 E Glenn
Azar David G sodr drinks 219 Decatur r47 N Butler
" Paul Rev h47 N Butler

B

B & A Mfg Co (H H Amsler) clothing 126½ Marietta
B & B Grocery Co (M M Bellard T A Bennett) gros 216 Kennedy
Babas Geo restr 218 Marietta r212½ do
Babb Abner farmer h218 Hampton C P
" Archie T carp r4 Stovall
" Carl H (col) agt h74 Bedford pl
" Chas steam Granding-Spalding Co h61 Oak
" Chas S coal Ga Ry & P Co r49 Larkin
" Clyde carp r920 W Hunter pl
" Doris bkpr Inlett Life & Health Ins Co r Powder Springs Ga
" Fannie N bkpr Inlett Life & Health Ins Co r Powder Springs Ga
" Esther (c) h P S r Powder Springs Ga
" Grace (c) Home for the Friendless r713 Gordon
" Grover C car insp h713 Pine E P
" Henry W lab h4 Stovall
" Jane clerk McKain & Co r713 Hampton C P
" Jas A bookkpr h152 Joe Johnson av
" Jas E strmn Ga Ry & P Co h49 Larkin
" Julia r718 Hampton C P
" J E coal Ga Ry & P Co r290 W Fair
" Margt clk Cherokee Mod Co r899 Gordon
" Mitty E (wid J E) h800 Gordon
" Nellie cook W H C Sanit Pub Co r713 Hampton C P
" Ruth r Center Hill Ga
" Rufe (c) baby r208 Greenfield
" Walter H agt Int L & H Ins Co h717 Gordon
" Wm A Rev pastor Ebenezer Meth Episc Ch r Center Hill Ga
" Willie (wid T A) r110 York av

The BANKERS ENCYCLOPEDIA

CONTAINS
A
Synopsis
OF THE
Banking Laws
OF EACH STATE
Revised to Date
ALSO AN
Up-to-Date
Map
of each state
as well as the
PRINCIPAL
RESERVE
CITIES
FOR SALE BY
R. L. Polk & Co.
Detroit

THERE
IS
MORE
POWER
IN
THAT
GOOD
GULF
GASOLINE
AND
SUPREME
AUTO OIL

GULF
REFINING
COMPANY

N. P. PRATT LABORATORY
ANALYTICAL CHEMISTS
Manufacturers Carbonic Acid Gas, Epsom Salts 90 Auburn Ave.

MORE GOODS —ARE— BOUGHT —AND— SOLD THROUGH THE Classified Business Directory THAN BY ANY OTHER MEDIUM ON EARTH

FRANKLIN & COX, Inc.
RELIABLE Druggists
Chemicals
Physicians' Supplies
Toilet Articles
Prescriptions
Soda Fountain
Cigars, etc.
24 to 26 Whitehall St.
Phones Main 265-266

WALKER ROOFING CO.
We will roof anything, anywhere, with any material, at any time, and do it right.
273 Marietta Street Phone M 4075 Atl. 637

Babb
" Willis W mailer h281 E 4th
Babbage Apts 116-124 LaFayette dr
BABCOCK & WILCOX CO (New York), R A Barrett Dist Mgr. Water Tube Boilers, 1132-1133 Candler Bldg. Tel Bell Ivy 5388 (See page 67)
Baber Bernard B slsmn Atl Wooden Ware Co h380 Edgewood av
Baccalupo Frank grocn 802 Powell
Bach Skgs r302 Crew
" Esther clk J P Allen & Co r302 Crew
" Joe I pawn broker 194 Marietta h302 Crew
" Nathan H clk J I Bach r302 Crew
" Peter foreman h277 S Ashby
" Saml J clk P & J Loan Office r215 E Pine
Bachelor Alfred F mill wkr h257 Bellwood av
" Chas E sailor r429 E Pale
" Golden mill wkr r287 Bellwood av
" Jas A c350 E Hunter
" Jno T gro Egan h do
" Velma r Egan
BACHMAN JAMES R, City Sales Mgr Atlanta Milling Co. r 2 Kirkwood rd, Kirkwood. Tel Bell Decatur 587
" Jno W (Bachman & Simmons) r Grand bldg
" Lena Mrs mnr r72 W Harris
" & Simmons (J W Bachman C J Simmons) lawyers 104 Hurt bldg
Bachmann Geo prof Emory Univ h10 Dixie
Backus Bertha M stns J J Barnes-Pale Co h6 212 Ponce de Leon av
" Georgia (wdl J W) h47 White
" George F mason r341 S McDaniel
" Jas F mach h47 White
" Jas T gro 337 S McDaniel h do
" Lester J sly mgr Ladd Lime & Stone Co r Decatur Ga
" Lottie J (wid J M) h83 Everhart
" Mazes mason h341 S McDaniel
" Pete A mach r83 Everhart
" Sarah A r337 S McDaniel
" Thos M bekpr r87 Everhart
Bacon Augustine J (rar h172 E Pine
" Jas W foreman h196 Rosemaire av
" Josephine h172 E Pine
" Lucy M music tchr r182 Crew
" Mary (c) dom h66 Rhodes
" Sumner W (S W Bacon Produce Co) h182 Crew
" Sumner W jr adv agt h23 E Merritts av
" S W Produce Co (S W Bacon) 56 Broad
Bacon Nathaniel (c) lab h26 Railroad
Baddell Julia (c) indrs h63 Henry
Badger A D (c) tchr P S r18 Clifford
" Caroline (c) h18 Clifford
" Dani H boarding 131 S Pryor
" Franklin B (c) dentist 142½ Auburn av h 18 Clifford
" Joshua (c) porter r36 Old Wheat
" Otek W clk Atl Catering Co h130 E Merritts av C P
Badgett B P clk r74 Forrest av
" Grace W (c) porter h527 W Harford av C P
" Mary violin mfr 84½ Peachtree r40 Cooper
" Nancy J (wid S K) h218 Powell
" Wm J barber h Egan
Badham Anna T (wid V C) h176 Juniper
Baer Ella (wid Max J) r65 Beecher
" Ella S (wid C D) h279 Glenwood av
BAER HARRY C, Mgr L K Liggett Co. r 155 Ivy
" Henry L clk r65 Beecher
" Lipman K asst U S M C h65 Beecher
" Nancy phone opr Atl Ice & Cold Stge r31 E 3rd
Baffard Harry M soldier h43 Murphy av
Bagby Chas G clk A H & A Ry r Decatur
" Fred (wid G B) h240 Courtland
Bagby
" Moses B soldier h29 Van Buren
" Stella clk Highs r Decatur Ga
" Thos G emp h132 Jones av
Baggage Wm (c) chauf h588 W North av
Baggarly Carrie L (wid Otis H) r461 Stewart av
" Otis J optometrist A K Hawkes Co r461 Stewart av
Baggre Maggie (c) indrs r16 Gennrdin
" Thos (c) lab r16 Gennrdin
Baggett Allen P mgr Chevy Transfer & Storage Co h75 Nelson
" Alpha E r650 Glenwood av
" Edith clk Davison-Paxon-Stokes r138 Sells
" Emory clk A J Weinberg r650 Glenwood av
" Francis S mr tr grcs A B & A Ry h2 24 Decatur pl
" Grover C cage r87 Nelson
" Jno L clk Jacobs Pharmacy r16 Carnegie way
" Leland G phys 812 Hurt bldg r381 Gordon
" Lizzie (c) indrs r129a Miller
" Oscar lab r83b Garibaldi
" P N clk F O Gordon Branch
" Sarah E (wid Wm A) h166 Fair Steels av
" Willey J farmer h620 Glenwood av
BAGGS CRAWFORD C, Mgr C C Baggs Auto Co. h 83 Cascade av. Tel Bell West 921
BAGGS C C AUTO CO, Crawford C Baggs Mgr. Agents Ford Cars, Parts, Repairing and Service, 85-89 S Pryor. Tels: Bell Main 635 and 2845, Atl 62 (See page 89)
" Mattie clk Kress r17 Evans
BAGGS SUMBERLAN F (West End Roofing Co), h 14 Evans
Bagleth Peter cook r65 W Mitchell
" Sperm (c) lab r65 W Mitchell
Bagley Elmer weaver r s s S Central av 5 w Virginia av H
BAGLEY HENRY C (Bagley & Willet), h 863 Piedmont av. Tel Bell Ivy 165
" Henry G lab h Holly Sta Howell Mill rd
" Henry L carp h129 Franklin
" Henry T lab r Holly Sta Howell Mill rd
" Henry W cdr Fulton Natl Bank r663 Piedmont av
" Jas H cndr 32 Boulevard De Kalb
" Lavern weaver r s s S Central av 5 w Virginia av H
" Pearl r52 Boulevard DeKalb
" Sallie Mrs r863 Piedmont av
" Tillman clk W S Bagley r s s Central av 5 w Virginia av H
" Wade L mach hd h106 Echo
" Wm H weaver r s s S Central av 5 w Virginia av H
" W Sims soft drinks 50 Mathews h s s Central av 5 w Virginia av H
BAGLEY & WILLET (H C Bagley, H M Willet), General Agents Penn Mutual Life Insurance Co, 209 Fourth National Bank Bldg. Tel Bell Ivy 137 (See page 127)
Bagnal Julia C Mrs mgr W U Tel Co r Decatur Ga
Bagnell Anna (c) indrs h164 W Mitchell
" Annie clk Federal Reserve Bank r289 Peachtree
" Arthur clk r96 Harold av
" A Heyward slsp Bon Ton Co (c) h126 Washington
BAGWELL BUSINESS COLLEGE, R Dixon Hall Supt, E O Wood Principal, 34½ Luckie. Tel Bell Ivy 4078 (See page 208)
" Chas E stenog r9 W 9th
" Chas M filter Atl Gas Light Co h6 Park
" Chester A farmer h35 Atlanta av
" Erskine clerk r19 La Rock ter

Skinner Bros. Transfer & Storage Co.
PACKING AND STORAGE
Special Attention Given to Moving Household Goods and Pianos
Telephones Bell Main 3121 Atlanta Main 879 163-165 WALTON ST.

NORTH VIEW CEMETERY

ATLANTA'S MOST BEAUTIFUL CEMETERY

Office: 531 Candler Building Bell Phone Ivy 1624

Bagwell
" Tyler M (colr) Hosiery Shop r421 E Pair
" Florence (c) maid h199 E Merritts av
" Florence (wd) h135 Ira
" Frances (c) indrs h44 Nutting
" Jas T clk Ga News Co r107 S Pryor
" Jas (c) carp h124 E Glenn
" Jas M carp h61 Harold av
" Jno O h9 Southland dr K
" Jno W h421 E Pair
" Jno W watchman h10 La Rosa ter
" Lizzie M elev J C Harris & Son r819 Piedmont av
" Matthew D elevm h16 West End av
" Nellie L tchr P S r57 McLendon av
" S (col) clk h68 Grady pl
" Thos R carp h285 W 5th
" Wm O foman Morgan T & S Co h79 E Pine
" Willie cashr Kimball House r225 S Pryor
Bahnsen Peter F state veterinarian 314 State Capitol r Americus Ga
Bailey Louis A credit man Smith & Co h37 Westwood av
Bailey Jennie Mrs h129 Davis
" Myrtle h129 Davis
" Wm H asst mgr Armour Fert Wks h261 E 4th
Bailey see also Baily and Baley
" Aaron (c) ass ld W Chappell av
" Abbie (c) indrs h9 Benning
" Albert E candy mkr r81 Nelson
" Albert H real est 312 Peters bldg h17 Fairview rd
" Alice (c) cook r70 Ivanan av
" Anna (c) indrs h57 Bates av
" Annie r293 Bellwood av
" Annie B opr Bell T & T Co r Decatur Ga
" Annie M (c) indrs h28 McGruder
" Ara (c) indrs r357 Chapel
" Armistead (c) plstr r33 Hunnicutt pl
" Bond (c) lab r261 Chapel
" Berry (c) lab h2 Grady av
" Bessie (c) indrs r54 Walnut
" Bessie tchr P S r460 Spring
" Burrus Mfg Co J O Bailey pres M P Smith sec machine mfrs Murphy av and A & W P Belt line
" B Patten carp h150 LaFrance
" Chas (c) lab r96 Gartrell
" Chas plstr h211 W Pine
" Chas soldier r75 Forrest av
" Chas D driver h38 Adamson
" Chas H carp h4 Rosedale av
" Chas H electr r266 Dorsey av E P
" Chas P h657 Edgewood av
" Chas T elevm Foote & Davies Co h45 Pearce
" Clarence (c) lab h30 Jeffds
" Claud (c) hotler r120 E Glenn
" Clifford (c) driver r82 Druid circle
" Clyde E patr r4 Rosedale av
" Columbus lab h64 Rawson
" Cora (c) indrs h50 Gernsaden
" Cora (c) indrs h90 Haynes
" Corine R opr Bell T & T Co r Decatur
" Curry (c) blksmith h277 Terry
" David (c) lab h60a Valentine
" David (c) porter h60 Bell
" Della (wid W C) drsmkr r405 Stewart av
" Della (wid Wm H) h49 Tenalfly
" Della (c) nurse r45 Bryson
" Dona tchr P S r578 Ponce de Leon av
" Earl D clk C V Stephens r293 Bellwood
" Earley barber r75 Trinity av
" Ellen (c) r65 Johnson av
" Ellis r12 N Howard K
" Ella cook h24a Fairfax
" Elsie L opr All T & T Co r Decatur Ga
" Emma K (wid J T) h445 Courtland
" Ernest E carp r158 Pulliam
" Ernest M coal h124 Kirkwood av
" Ernest T shoemkr C A Stoffel r Decatur Ga

Bailey
" Ernest V phys 711 Hurt bldg h11, 76 E 5th
" Erwin D grp 241 Bellwood av r293 do
" Eugenia (c) h5 Foster
" Eva cashr r58 Windsor
" E Gordon (col) mkr h415 W Washington av E P
BAILEY E HERBERT, Certified Public Accountant (Morton, Bailey & Co), Tel Bell Ivy 7454, h 10 Elmyra av, Tel Bell Ivy 8100-J
" Fannie S sec to Dr L C Fischer r51 S Ashby
" Farris predr r66 Park av
" Florence G tchr Inman Park Sch r352 Whitehall
" Frances asst lkpr r12 N Howard K
" Frances S r120 Juniper
" Francis L soldier r12 N Howard K
" Frank M dispr N C & St L Ry h3 Irelan
" Fred (c) r348 Rockwell
" Fred R trav r780 E North av
" Gazzie Mrs clk L K Liggett Co r68 Capitol av
" Geo (c) lab h105 Rockwell
" Geo B clk W H McBean r44 Cotran
" Geo W watchman h96 Jones av
" Grady clk J W Wray r71 Cone
" Grover C mechan Ga Ry & P Co r2 Meridin
" Guy H barber h371 Whitehall
" Guy L soldier h412 Central
" G T h408 Courtland
" Harry B clk Ga Ry & P Co r22 E Ellis
" Henry (c) lab h32 Fairfield
" Herbert (c) driver r26a Bryson
" Homer (c) drayman h329 Magnolia
" Hugo H ins agt h184 Spring
" Jas (c) lekman h188 Markham
" Jas F coal Ga Ry & P Co h7 Meridin
" Jas H gro 215 S Church E P h217 do
" Jas O h119 Garnett
" Jennie (c) indrs h439a Smith
" Jerry (c) lab h348 Rockwell
" Jesse (c) hotler h174 Martin
" Jesse (c) lab h19 Electric av
" Jessie clk Cotton States B & S Co r96 Hoboken
" Jno h251 N Main C P
" Jno watchman h293 Bellwood av
" Jno A h480 Spring
" Jno A carp h48 Kirkwood av
" Jno D electn r266 Dorsey av E P
" Jno J patr h262 Whitehall
" Jno T foreir h16 W 6th
" Jordan (c) driver h186 E Baker
" Jos (c) lab h5 Railroad
" Jos O pres Bailey-Burrus Mfg Co h315 Juniper
" Julia candy mkr r292 Bellwood
" Julia (c) cook r158 Ira
" Julius S r458 Pulliam
" J Robt supt Sou Saw Wks h294 W Ware av E P
" Kate M elev Carolina P C Co r171 E Pair
" King clk h179 Highland av
" Lee R patr h128 Davis
" Leon P pass r19 Cherokee
" Leroy W r14 Cascade av
" Lillie M student r657 Edgewood av
" Lizzie (c) indrs h277 Terry
" Lucy (c) waitress h26a Bryson
" Luther H auth h152 Flora av
" Maggie (c) dom h52 Walnut
" Mamie (c) nurse r413 Chapel
" Marcus C mach h57 Gibson
" Martha (c) indrs h46 Ellis al
" Mary (wid A M) r370 Fair Mount av
" Mary (c) h208 Williams
" Mary (c) indrs h28 Adams al
" Mary K (wid H C) h12 N Howard K
" Mary J (wid J E) h19 Cherokee

F. GRAHAM WILLIAMS

ANY KIND **BRICK** ANY PRICE

Candler Building **CO.** Atlanta, Ga.

Atlanta Milling Company

Manufacturers

Capitola and **Miss Dixie FLOUR**

Mountain Rock Meal

Distributors

Oats, Hay Mixed Feed Cotton Seed Products

PHONES:
Bell M. 1188
Atlanta 1189

THOMAS & THOMAS

Home Office Representatives

Group Insurance Dept.

Aetna Life Insurance Co.

1520-21 Healey Build'g

PHONE BELL Ivy 8526

PLUMBING

Good Work
Right Prices

Belcher Heating & Plumbing Co., Inc.

24 S. Pryor St.

Phone Bell Main 2260

WALL PAPER
HIGH CLASS INTERIOR DECORATIONS
PHONE IVY 459
107 N. PRYOR ST. Opposite Candler Bldg.
FRIDDELL BROTHERS

Bailey
" Mary L sten Rhodes-Wood Furn Co r Peachtree rd
" Minnie (c) maid r rear 60 Dewey
" Nellie (c) lndrs r430 Martin
" Moody (c) pkr r272 Terry
" M P Mrs h808 Courtland
" Nora (c) L & L Mfg Co r16 W 6th
" Norman (c) lab h214 Lansing

BAILEY-OLIVER ELECTRIC CO. J. C. Oliver Pres. 72 Walton. Tel Bell Ivy 620 (See page 100)

" Oscar (c) lab h115 S Victoria av C P
" Otias D cashr h151 Capitol av
" Pearl Mrs r501 W Washington E P
" Perry mach opr r128 Davis
" Perry K clk B M S h606 S Church E P
" Philip mgr Hooper-Holmes Bureau rl E 14th
" Quillian (c) lab h15 Gearnsley
" Richd (c) lab h8 Ripley
" Richd H soldier r44 Curran
" Richd W carp h158 Pelham
" Robt A wiches h44 Curran
" Roderick C clk r206 Dorsey av E P
" Rosalind r857 Edgewood av
" Sallie Mrs cashr h19 Larkin
" Saul (c) chauf h90 S Jackson
" Stacey P sec and treas Neil Lens Protective Co r18 Avery dr
" Stephen D carp h Egan
" S T r Soldiers Home
" Thos (c) driver r5 Irwinton
" Thos (c) lab h1 Orland
" Thos S (c) laun h605 W Mitchell
" Thos F (c) lab r118 Bell
" Thos L eng r123 Spring
" Vane T patrun Ga Ry & P Co h162 Bryan
" Walter (c) porter r24a Fairfax
" Walter L electn h207 Pelham
" Walter M brewmaster r225 Sherwood
" Walter S slsman J S Cook h449 Luckie
" Warren L gro s w cor Jonesboro rd and Lakewood av L W h West av cr Hopkins L
" Washington H carp h66a Belmont
" Wm (Johnson & Bailey) r525 Decatur
" Wm (c) janitor City Hall r179 Randolph
" Wm (c) lab h231 Banks
" Wm (c) lab h265 Chapel
" Wm (c) lab h rear 20 Johnson av
" Wm (c) lab r27 Rock
" Wm A clk Atl Terminal Co h127 Washington
" Wm E clk U S Bureau of Investigation r10 Houston
" Wm P carp h14 Herron av
" Wm M carp h139 Powell
" Wm M foreman r17 Chamberlin av
" Wm M lawyer 511½ S Pryor h252 Courtland
" Wm O waiter r7 Law
" Wm P gro 326 Decatur h do
" Wm Y slsman Conley & Evans h11 Larkin
" Willie (wid Milton) r434 Woodward av

Bailiff Gideon T fireman h Pinkey av Water Wks

Bainer St School (c) Howell Sta

Baily Maggie (c) lndrs r96 Garrel

Bain Donald M agt Fidelity & Casualty Co of N Y r Hapeville Ga

Bainbridge Arthur F broker r295 Kelly

Bair Ella K drs mkr 219 Edgewood av h174 Formwalt

Baird Annie mrs 205 Capitol av
" Jas H plrs 918 Peters bldg r Hawthorne Terrace Hotel
" Jas E jr plrs 918 Peters bldg h654 W Peachtree
" J Lewis contractor Apex Brooms Co rooms Peters bldg
" Lillie mlnr r409 Lee
" Noah W h409 Lee

Baird
" Noah W jr plrs 1905 Candler bldg r409 Lee
" Ora mnrs r409 Lee
" Thos H shoeshr 148 Jefferson r129 de
Baisden Archer soldier r157 Tift av
" Clifford J (C J Baisden & Co) h119 Lawton
" Clifford J & Co (C J Baisden) produce 19 Produce pl
" Herbert S clk h157 Tift av
Bak Blaine T clk Goldsya Distilling Corp r1834 Washington
" Catherine (wid Henry) h483d Washington
Baka Merritt A mgr Atlanta Hotel Supply Co h80 Park dr
Baker Albert H cashr Dexter & Gay Paint Co r268 Woodward av
" Alex H cond Atl Northern Ry Co h106 Venable
" Alice student r409 Lee
" Alonzo P carp h3 Dennell
" Annie (c) ladies h38 Clifton pl
" Anna dep tax collr Court House h256 Woodward av
" Annie E sten H G Hastings Co r4 La Rosa ter
" Arthur E mach h59 N Rogers K
" A Ruby pkr rl Dennell
" Barbara (wid Chas D) r519 Whitehall
" Beale r44 Crew
" Blanche r63 Howell pl
" Bessie Mrs h165 W Alexander
" Bussell W cashr Porter Fertilizer Co r164 Lee
" Byron B city treas East Point r124 S Main E P
" Cage (c) lab h120 N Church
" Calvin (c) lab h8 Renfroe al
" Carl F cabt mkr h115 Griffin
" Carroll H cashr Studebaker Corp r48 Forrest av
" Cary F mgr Hartford Acc & Indemnity Co r810 W Peachtree
" Chas A box mkr h261 W 3rd
" Chas A Jr mgr King Bldg Co r732 Peachtree
" Chas B clk W U Tel Co r65 Carter
" Chas C h s s Wesley av 1 w of Peachtree rd
" Chas C driver h525 Jonesboro rd L
" Chas H agt Cont G & H Ins Co r194 S Pryor
" Chas H switchman h164 Tech pl
" Clara (c) h11 Fair
" Clarence roller r29 Calhoun
" Clarence T flagman h420 Simpson
" Clifford can insp h18 La Rosa ter
" Clinton B bkpr h55 DeSoto av
" Collie W r171 Chapel
" Conrad steam Willys-Overland r43 W Peachtree
" Cornelia (c) lndrs h728 Windsor
" Dallas student r409 Lee
" Darby L local agr Internl Agricultural Corp h27 Queen
" Della (c) lndrs h65 Marietta

BAKER DENNIS J. Sec-Treas S. A. Williams Lumber Co. h 20 Oak. Tel Bell West 363

" Don W auto mech r Imperial Hotel
" Edna asst pub Fraser St Sch r37 Peachtree Lock av
" Edwin D car insp Sou Ry h190 W Kimball
" Ella (wid Jas H) h111 Bryan av
" Ella (wid P S) r57 Peters dr Lent pl
" Ella (c) h15 Tallaferro
" Elsie with J P Stevens Engr Co r R F D 1
" Emery (c) Spring h81 Rockwell
" Ernest r40 Cornelia
" Ernest (c) indsr h401 Richardson
" Ernest (c) lab P O h16 r30 Cornelia
" Ernest mach r175 Chapel

BICKERSTAFF, RICHARDS & CO.
108 Hurt Bldg.
General Insurance
Fire, Liability
Automobile
Accident, Health
Plate Glass
Burglary
STRONG COMPANIES
BEST SERVICE
PHONES
Bell Ivy 2762
Atlanta 4221

Home of Nettleton & Howard & Foster Shoes
Daniel Bros. Co. 45 - 47 - 49 Peachtree Street

S. A. WILLIAMS LUMBER CO.
GOOD LUMBER And Anything That Can Be Made From It
Office and Mill 254 ELLIOTT St. BOTH PHONES 328

Baker
" Essie Ewald J 7) r469 Lee
" Eva (c) cook h216 Foss
" Eva K docket clk Court House h11, 253 Bedford pl
" Evelyn Mrs sten West Auto Top Co r91 Kennedy
" Florence I sten Central of Ga Ry r64 Forrest av
" Frances D clk Soc Adjustment Bureau r Marietta Ga
" Frank agt Crescent News & Hotel Co r Decatur Ga
" Frank (c) fireman h247 S McDaniel
" Frank H mfrs agt 502 Gould bldg h65 Howell pl
" Frank C clk h Center Hill
" Frank C opr W U Tel Co r202 Rawson
" Frank H steam Granding Spalding Co h74 Gordon
" Frank P sale mkr h519 W North av
" Fredk student r72 Greenwood av
" Fredk A car repr Sou Ry h42 Strong
" Geo h119 S Pryor
" Geo (c) fireman h64 Rockwell
" Geo (c) mason h6 Gilmore av
" Geo C soldier r499 Spring
" Geo E clk r128 East av
" Geo S clk Hartford Fire Ins Co r Marietta Ga
" Geo W candy h976 Highland av h 39
" Geo W machinist r268 Woodward av
" Georgie (c) cook h775 Chapel
" Gertrude (c) r589 S McDaniel
" Goldie G box mkr h159 Davis
" G Lathrop clk Armour Fert Wks r533 Dana
" Hannah (c) indrs r61 Gartrell
" Harry r299 Decatur
" Harry L clk Am Tel & Tel Co h16 Seal pl
" Haskell C steam Green & Milam h1, 253 Bedford pl
" Helenor Mrs boarding 112 S Pryor
" Henry G (c) bootblk r29 High
" Henry J clk White Hickory Wagon Mfg Co h299 Central av
" Henry N carp h20 Calhoun
" Homer B clk W C Hair r999 Highland av
BAKER-HUNNICUTT CO (W Nolan Baker, J E Hunnicutt Jr), Typewriter Supplies, 1520 Fourth Natl Bank Bldg. Tel Bell Ivy 5446
" H Crockett opr W U Tel Co r52 West End av
" Jas (c) switchman h37 Glenwood av
" Jas H supt Fulton Bag & Cotton Mills h118 Park av
" Jas L mtrman Ga Ry & P Co h195 Chapel
" Jane N (wid Isaac) r85 Wabash av
" Janie r317 W 3rd
" Jazie L clk H G Hastings Co r196 W Kimball
" Jennie (c) cook h88 Mills
" Jesse D mach h160 Davis
" Joel V soldier r469 Lee
" Jno cabt mkr h470 Griffin
" Jno (c) carp h38 Daniel
" Jno (c) lab r11 Brisk
" Jno (c) lab r61 Rhodes
" Jno mach opr r825 Jonesboro rd L W
" Jno B watchman r23 Cooper
" Jno C police h181 Dill av
" Jno D bkpr Atl Natl Bank h70 Elliott
" Jno H clk h121 Boulevard De Kalb
" Jno J steam h108 W North av
" Jno W h181 Dill av
" Jolly Mrs asst Dr E D Ballenger r678 N Boulevard
" Julius chief D Q M U S A r398 McDaniel
" J A (c) h114 Strong
" J Carl chief r134 Brown av
" J Homer mtrman h470 Woodward av
" J Gordon Jelly Swing Bros h23 Cooper
" J H bkpr r52 Waddell

Baker
" J Wm clk r89 Formwalt
" Larkin D clk J J Barnes-Fain Co r Marion Hotel
" Lee L asst state chemist h152 Lee
" Leola tailor r248 Peoples
" Leonard P spec agt U S F & G Co r Piedmont Hotel
" Lewis (c) lab h212a Ivalia
" Lillian nurse 239 St Charles av r do
" Lula K opr Atl T & T Co r630 E East Point av E P
" Luther P pres 315 Atl Natl Bank h56 r168 W North av
" L R dept supt Atl Georgian r525 Spring
" Mabel dietitian Grady Hospital r do
" Mabel D sten Atl Cadillac Co r11, 253 Bedford pl
" Mack (c) porter h112 N Butler
" Mamie K sten r29 N Moreland av
" Martha nurse r249 Peoples
" Martha L (wid T H) r Center Hill
" Martin L county police h114 Joe Johnson av
" Mary bkpr Bladle Picture Frame Mfg Co r Decatur Ga
" Mary dom h52 Delridge
" Mary (c) indrs h65 Tanner
" Mary E (wid F W) r46 Culverson
" Mary E sten Nichols Contracting Co r 1260 DeKalb av
" Mary F dir drawing P S r11 The Plaza
" Mattie (c) indrs h62 Electric av
" Maude N supvr Bell T & T Co r Decatur
" Millard D steam Chamberlin-Johnson-DuBose Co h106 Cooper
" Miller S bkpr r168 W North av
" Nannie M sten r1260 DeKalb av
" Newton L foreman h Inman Yds
" Olin E h131 Holderness
" Oscar S carp h14 Grey
BAKER PAUL J, Vice-Pres Farmers & Traders Bank, Treas Bankers Trust Co, h 514 Ponce de Leon av, Tel Bell Hemlock 597
" Pauline P tchr Inman Park Sch r26 Oak
" Pearl (c) r41 Pear
" Pinkney M r171 Chapel
" Rachel (c) indrs h79 Rockwell
" Rair (c) lab h17 Glover pl
" Ralph (c) lab h repr 127 Magnolia
" Robt soldier r254 Formwalt
" Robt A asst bkpr Atl Natl Bank r11 Eugenia
" Robt H shin clk Carter Electric Co r70 Spring
" Robt J with J P Stevens Engr Co r East Point Ga
" Robt L agt Met Life Ins Co h25 24
" Robt L eng h159 Davis
" Robt P chf clk Atl Water Wks r 678 N Boulevard
" Robt T treas h11 Eugenia
" Rosa Mrs r141 Venable
" Roswell P steam F S Stewart Co r Decatur Ga
" Roy clk r37 Stokes av
" Russell G clk Federal Reserve Bank r168 W North av
" Ruth clk Golden Eagle Bkrgy Co r141 Venable
" R C clk Kress r32 Gartrell
" Sallie (c) h6 State Pl al
" Saul K grs 539 S Pryor r384 Cypress st
" Sarah opr W U Tel Co r379 Washington
" Sidney H sec A B & A Ry r674 Stokes
" Sign Co (W O Baker) 68½ S Forsyth
" Stella drsmkr Mrs Lou Spon r Grange Park Ga
" Sylvester (c) lab h421 Terry
" Tassie (c) maid h389 McDaniel
" Thos cotn spinner Ga Ry & P Co h1014 Courtland
" Thos (c) lab h224 Richardson

Austin Bros.
BRIDGE BUILDERS
DEALERS IN
Structural Steel
Road Machinery
Steel Convict Cages
156 Greenwood Avenue
ATLANTA
Bell Phone Hemlock 940

DRY CLEANING
Quickest and Best Service
We do your work the way you want it and return it when you want it. No vexatious delays, because we have the experts and facilities.
French Dry Cleaning Co.
JOSEPH MAY & SONS
Bell Phones Ivy 836, 672, 3370
Atlanta Phone 8246
168 Peachtree Street
DYEING

Everything Man Wears
Daniel Bros. Co. 45 - 47 - 49 Peachtree Street

Dowman-Dozier Mfg. Co.

596 MURPHY AVENUE

The Largest Sheet Metal Works in Atlanta

—

Cornices
Skylights
Ventilators
Metal Windows and Doors

—

PHONE
West 104-105

Thos. C. Dunlap & Co.

Consulting Accountants

Special Examinations Systems
Reorganization
Income Tax Returns Compiled

511 Hurt Bldg.
PHONE
IVY 2415

BESSIE ANDERSON PUBLIC STENOGRAPHER
MULTIGRAPHING
Phone M. 4980 — 825 Atlanta National Bank Bldg.

Baker
" Thos C J farm 512 Flat Iron bldg r161 Peachtree pl
" Tucker A soldier r2 Dewell
" Tucker Co Jos B Greene O B Finger sales repr 915 Candler bldg
" Victor H appr Sou Ry r55 DeSoto av
" Walter E (Baker & McMichael) r1076 Highland av
" Walter N slspr 475 Myrtle
" Walter W groom Poole & Jenkins Co r66 Garnett
" Wm (c) lab 625 Bradley
" Wm (c) lab h18 Rockwell
" Wm A cabt mkr Matthews & Lively r Hapeville Ga
" Wm A dept mgr Carolina P C Co h379 Washington
" Wm A mtrman Ga Ry & P Co r171 Hunter
" Wm A real est h519 Whitehall
BAKER WM B, Pres and Genl Mgr Atlantic Ice & Coal Corporation, h 40 Colonship av, Tel Bell Hemlock 2526
" Wm D carp r1184 Capitol
" Wm E h128 East av
" Wm E Q h1298 DeKalb av
" Wm J mtrman Ga Ry & P Co h175 Chapel
" Wm M h678 N Boulevard
" Wm M (c) (Wheeler & Baker) r114 Fort
" Wm O (Baker Sign Co) h456 Washington
" Wm P cable splicer h28 Franklin
" Wm Q (Baker & Stanton) r1290 DeKalb
" Willie K slsw Taylor Commission Co r114 Bryan av
" W Arthur fastr h ws S Fulton 7 s of College H
" W H inc G W Roberts bar chocolate 1326 Hurt bldg
" W Nolan (Baker-Hopkins Co) r283 Gordon
" W Pope student r40 Columbia av
" W Pratt soldier r678 N Boulevard
" & McMichael (Walter E Baker Wm McMichael) barbers 65 S Pryor
" & Stanton (W Q Baker) Shinolra 11½ S Broad
Baking Clifford (c) lab h61 Kenkeow al
Balagur Florence r153 Pulliam
" Harry H clk Postal Tel Co r121 Pulliam
" Israel soldier 284½ Marietta h151 Pulliam
" Roxanna stnr r151 Pulliam
Balch Eugenia (wid J L) h39 Copenhill av
Balding Albert M jwlr 17 Edgewood av h82 Gordon
Baldwin Alfred P h262 W 14th
" A Neil M clk B M S h152 Whitehall av
" Bettie (wid B W) r87 Mansfield av
" Chas D dstm Dougherty-Little-Redwine Co r145 Cooper
" Chas S coal h145 Cooper
" Chas W trav Burroughs Adding Mach Co r 10½ E Harris
" Cleon clk Tip Top Market h251 W 3rd
" Claude mgr Taylor Cotton Co h15 Willow
" Claude (wid Geo) mach 705 Hemphill av h7 Lynch av
" Cora (c) lodge h38 Mellonie
" Dan N musician h402 Pulliam
" Dan N Jr clk r402 Pulliam
" Edwin H clk Lee Tire Sales Co r897 Peachtree
" Emily K r887 Peachtree
" Emma (wid L A) h71 E North av
" Eugene K student r145 Cooper
" Florence r17 E North av
" Fred M spdsl h643 Chestnut
" Geo broker r88 Bellwood av
" Harry A clk r88 W 5th
" Helen r25 Baltimore pl
" Ida (wid Jos) h628 S Pryor
" Isabelle r52 Peachtree pl
" Jack S clk Beechnutten Demurrage Bureau r145 Cooper
" Jas bkpr h72 Stokes av
Baldwin
" Jesse (c) carp h19 Plant
" Jno Wilson h132 Cooper
" Jno C slsman J E Nutting & Co h897 Peachtree
" Jno C Jr slsman Burdett Realty Co r46 Pryor
" Joe A supt W & A R R and N C St L Ry h52 Peachtree pl
" Joshua (c) lab 622 Mechanic
" J Carson slsman r17 E North av
" J H foman Ga Ry & P Co r63 E North av
" J W lab Ga Ry & P Co r17 Lindsey
" Lawson lab h88 Bellwood
" Lizzie (c) ladies h40 Dawson
" McDonald expres All Mineral Waters Co h250 N Moreland av
" Margt r32 Peachtree pl
" Margt J (wid Jos) r83 Allene av
" Mary (c) nurse h43 Jenson av
" Mary E clk P O r17 E North av
" Mary L clk P O Kirkwood r17 E North av
" Paul F clk W U Tel Co r145 Cooper
BALDWIN PIANO CO THE, John I Hynds Local Manager, 103 N Pryor, Tel Bell Ivy 1120
" Richd driver h25 Beard
" Robt r83 E North av
" Saml B rdlr Ed Matthews & Co h106 S East Point av E P
" Sadie slsw r135 Whitehead av
" Thos A stock clr r17 E North av
" Thos C foman Ga Ry & P Co 917 Dodson
" Tucker welder r705 S East Point av E P
" Vernon T lbkr h16 Dulsey
" Walter A r807 Peachtree
" Wm (c) roller h60 S Jackson
" Wm A clk E H Cone Inc r257 Whitehall
" Wm E butcher h83 Allene av
" Wm H foman h57 E Alexander
" Wm N carp r33 E Alexander
" Wm O clk Royal Ins Co r66 N Howard E
" W A r28½ Pulliam
Bales Cicero C wtchmn h277 W 5th
" Claude mkr r277 W 5th
" Geo lineman h104 Jefferson
" Harrison stock Ath Casket Co n Cedar Hill
" Mark mach r277 W 5th
" Reb A detective h378 State
" T Arthur mach r27 Carson
BALEY LEWIS J, Div Supt U S Bureau of Investigation, 305 P O Bldg, Tel Bell Ivy 2424 & 400 9th
Balis Jane A Mrs mach spc r711 Marietta
Bak Mary clk r160 S Gordon
Ball Amelia (c) r109 Markham
" Annie printer s w s Stewart av S n of Central av H
" Anthony (c) cook h190 Markham
" Chas A carrier P O h150 Flat Shoals av
" Curtis P electn h43 S Mayson av
" Daisy (c) ladies h335 Terry
" Dallas r25 Ira
" Edw (c) lab r223 Terry
" Ellen G clk Constitution r825 Peachtree
" Eliz r w s Stewart w S n of Central av H
" Emma L r123 Kelly
BALL EMMETT V, Physician, 700 Ansell Bldg, Tel Bell Main 3792, h 288 West Peachtree, Tel Bell Ivy 2313
" Essie slspr r300 325 Peachtree
" Essie printer r w s Stewart av S n of Central av H
" Esther r77 Hood
" Eva stdy r300 325 Peachtree
" Frank (c) porr h184 Old Wheat
BALL FRED L, Mgr Excelsior Auto Co Inc, r 128 East av, Tel Bell Ivy 2050-L
" Fredk printer h123 East av
" Garnett A clk P C Moyer h96 Tenth
" Geo clk r128 East av
" Geo T cmtr h489 Courtland

SIGNS
Store Front Signs, Office and Window Lettering, Card and Muslin Signs
Carved Wood and Electric Signs
MASSENGALE BULLETIN SYSTEM
Phone Ivy 498
80 EDGEWOOD AVENUE

BELLE ISLE Service Garage
ROAD SERVICE OPEN ALL NIGHT **TAXICABS** THIRD AND PEACHTREE STS. Bell Phones Ivy 258 and 2557

BALL HENRY E, Mgr Buehler Bros. & Georgian Terrace Hotel
" [illegible] r271 Ivy
" Jas [illegible] R M & h63 Rockhill
" Jas T [illegible] r292 E Cain
" [illegible] W S Stewart av S s of Central av H
" Jno C [illegible] Ga Ry & P Co h42 Brooks av
" Jno W [illegible] r175 Kelly
" Jno W [illegible] military Bldg 201 Court House h67 Cain
" [illegible] r286 Cooper
" [illegible] W S Stewart av S s of Central av H
" Mac H [illegible] r135 Kelly
" Martin [illegible] W S Stewart av S s of Central av H
" Martin A (wid J N) h135 Kelly
" Martin L r128 East av
" Mary J [illegible] W E Austin Mach Co [illegible] W S Stewart av S s of Central av H
" Nora [illegible] h235 Ira
" Octavia [illegible] h11 Torrens
" Orpha J (wid Thos) h [illegible] W S Stewart av S s of Central av H
" Owen [illegible] h19 Lucile av
" Owen H [illegible] h19 Lucile av
" Sharon [illegible] Ford Motor Co h491 N Jackson
" Thos [illegible] h220 Piedmont av
" Thos E asst 35 Luckie h57 Fowler
" Vernon (dir P S) r308 W Peachtree
" Wm [illegible] h276 N Piedmont av
" Wilson H [illegible] h13 Alaska av
" Wylie E [illegible] h58 Plum
Ballard Anna (c) bdrs h rear 172 Butler
" Annie E (wid Elias) r140 Loyless
" Butler [illegible] h17 Fisher
" Bonnie (c) bdrs r176½ W Mitchell
BALLARD B WALTER, Pres and Genl Mgr Walter Ballard Optical Co, h 749 Ponce de Leon av, Tel Bell Hemlock 1582
" Ella M (c) maid r235 Clarke
" Ethel (c) bdrs h56 Wells
" G Speights soldier h3, 85 E 6th
" Howard (c) lab r176½ Mitchell
" Jas H (c) lab h22 Addie pl
" Jno A h4 Hollins
" Jno A junr h70 Strong
" Lula L Mrs clk Tyn Coat Co h150 W Hunter
" Martin [illegible] r178 Washington
" Mattie (c) bdrs h12 Stride pl
" Pressley (c) bdrs h80 W Linden av
" Pryde (wid E L) h91 W Harris
" Raymond C soldr 59 Decatur r236 Central av
" Sam (c) r214 W Hunter
" Sam (c) h12a Electric av
" Tell (c) lab h151 W Howard av C P
BALLARD WALTER OPTICAL CO, B Walter Ballard Pres and Genl Mgr, Dealers in High Grade Optical Goods and Accessories, 85 Peachtree, Tel Bell Ivy 1173
" Wm H (c) gro 246 W Baker h14 Bisman
" Wesley A (c), 85 E 6th
" W Owens [illegible] W U Tel Co h21 Harrison av
BALLARD & BALLARD CO (Louisville, Ky), J J Lindsey Mgr, Obelisk Flour, 2 Courtland, Tels: Bell Main 1436, All 1105
Ballenger Edgar G glass 865 Healey bldg h129 Myrtle
" Maggie r117 Hardee
" Maud [illegible] r352 Peachtree
" Walter E baker h148 Cooper
" Wm L glass 944 Fox Iron bldg r397 E Georgia av
Ballenger Dorf F [illegible] Lead Tea Co r165½ Atlanta av
" Jas S asst Lead Tea Co r51 Williams
" Jas W [illegible] h90 Ewart
Ballentine
" Lelia Mgr r103 Spring
" M R Mrs [illegible] Chamberlin Johnson-Hudson Co r211 Highland av
Ballew see also Billew
" Carrie r294 Hill
" Columbus L clk A L Ross r165½ Decatur
" Cora Mrs h114½ S Boulevard
" Della clk Kress F Dallas Ga
" Lula (wid Robt) h42 N Lawn
" Sadie E stno Hooper-Holmes Bureau r29 Durant pl
" Wesley J Rev h45 Rosalie
Ballinger Paul T driver h125 E Fair
" Wm mill wkr h6½ Carroll
Ballou Thos L (c) h24 Lee
Balmer Beulah (c) bdrs h87 N Humphries
Balser Annie Mrs stno Am Red Cross r223 E Fair
" Jacob wrapper Atl Georgian r38 Fraser
" Jennie eld clk Genl Acct & Gear Corp r221 E Fair
" Joe junk h223 E Fair
Balters Woodson r184 E Hunter
BALTIMORE ELECTRIC SUPPLY CO, J J Smith Mgr, Electric Fixtures and Supplies, 89 Marietta, Tel Bell Ivy 1010-11 (See page 28)
" & Ohio R R W N Mitchell com fer agt 223 Trust Co of Ga bldg
Bamberger Max wrapper r188 E Georgia av
BAME IRA M (I M & R D Bame), h 15 S Gordon, Tel Bell West 480-L
BAME I M & R D (Ira M & Rannie D), Victor Talking Machines, 107 Peachtree, Tel Bell Ivy 2776 (See page 271)
BAME RANNIE D (I M & R D Bame), h 120b Atlanta av
Bamford Leon L asst credit man Armour Fert Wks h23 W 16th
Banada Victor mgr Walton Shoe Repr Co r216 Central av
Bancker A High lawyer 1921-31 Healey bldg r883 Piedmont av
" Evert A h883 Piedmont av
BANCKER EVERT A JR, Asst Cashr Lowry National Bank, h 185 Forrest av, Tel Bell Ivy 2409-L
" Evert A 3d student r185 Forrest av
Bancroft Catherine (wid Geo) h78 W North
" Fac clk Gen Elec Co r Belton Ga
" Geo R (Kerlin-Bancroft Lumber Co) h476 Spring
" Jas A letcher h123 McMillan
Bandersen Ida V typist The Dunlapnut Co r467 Allene av
Bandy Arthur L (North Atl Monument Wks) h200 W 10th
" Chas W lapr Beck & Gregg Hdwe Co r310 State
" Jno J cranemn r23 Dalney
" Lena apr Sou Photo-Material Co r310 State
" Thos J h310 State
Bane David r258½ Decatur
" Hallie r258½ Decatur
Bangs Anna S Mrs artist r20 Albemarle av
" Clarendon clk H M S h20 Albemarle av
Banister Albert R milk 751 Marietta s do
" J Chad mach Dodson Printers Supply Co h Kirkwood Ga
" Herman M boiler wkr h11 Ft Hood ct
" Jas L lab h20 Franklin
" Lucille clk r251 Marietta
Bank Andrew (c) driver r225 Vine
" Geo M clk r450 S Pryor
" Mary L (wid J C) h321 Flats
" of College Park J H Langley pres W S Cox v-pres R F Langley jr cash 140 S Main C P

THE "FAVORITE" STORE BELL PHONE IVY 1339
EARL E. DUNAWAY, Manager 32 DECATUR STREET
Complete Home Furnishers **"FAVORITE" STOVES AND RANGES**
$5.00 for your old Stove or Range on the purchase of a new one.

THE BARRETT CO.
Tarvia
Roofing and Paving Materials
Coal Tar, Creosote Oil, Pitch, Paints, Roofings
Office and Warehouse 35 Magnolia Street
TELEPHONE Main 2144

ATLANTA Rubber Stamp & Stencil Works
Manufacturers of
Stencils Seals Rubber Stamps and Badges
DEALERS IN OFFICE SUPPLIES, SIGNS, STREET NUMBERS ETC.
33 Luckie St. and 310 Edgewood Ave.
BELL PHONES Ivy 519 Ivy 3518-J

FORD
Plumbing
and
Heating
Co.

NO JOB
TOO BIG
NOR TOO
SMALL

13 S. Broad St.

BOTH PHONES
Main 206

McElroy
Artificial
Limb Co.

Makes the
Limb that
is Nearest
to Nature

66 1-2 West
Mitchell St.

Bell Phone
MAIN 3348

Barclay & Brandon Co.
FUNERAL DIRECTORS 246 IVY STREET
Phone: Bell Ivy 112-113 Atlanta 788
G. H. BRANDON, President R. M. BRANDON, V-Pres.

BANK OF EAST POINT, R F Thompson Pres, F J Allen Vice-Pres, A J McCoy Cashier, East Point, Ga. Tel Bell East Point 74
" of Hapeville J M Daniel pres J T Lake actg v-pres Zack Adamson cashr cor N Central and Fulton avs H
" of West End W S Witham jr pres Dr E L Connally v-pres J S Sewell v-pres H T Kilpatrick cashr 208 Lee
" Wm T clk h74 Oak
Bankers Health and Life Ins Co E C Carnes agt 109 Central bldg
" Printing Co Marshall D Bickford pres Lori Bickford sec and treas 109b Whitehall
" Trust Co W D Manley pres J A Rosser v-pres P J Baker treas L R Adams sec 212 Healey bldg
Bankhead Marcus (c) coal 421 S McDaniel h87 Hubbard
" Nick (c) lab h423 S McDaniel
Banks Albert P metal wkr Dixie Gilbert & Metal Co h H F D 2
" Alex M (c) porter r141 Irwin
" Andw (c) porter r225 Yale
" A D switchman h101 Wadley av E P
" Benj C mach h111 Wadley av E P
" Briggs J h193 Washington
" Chas B (c) driver h141 Irwin
" Chas H mgr Champion Supply Co h Hotel Majestic
" Clarence (c) driver h343 Fulton
" Clarence (c) porter r48b Beach
" Dorothy stno Cent Bank & Trust Co r261 W Peachtree
" Edw cond Ga Ry & P Co h988 DeKalb av
" Edwin (c) lab h4 State St al
" Ellis (c) hlrs h124 Gilmer
" Ella M (wid A C) r150 W Fair
" Ernest mach h2 Sparks
" Ethel copy hldr Johnson-Dallis Co r162 Washington
" Eva (c) maid r34 Ezzard
" Eva (c) mastrs h141 S McDaniel
" Felix (c) porter h263 N Ashby
" Francis R stno writer r164 S Pryor
" Frank K sleep r1169 DeKalb av
" Frank K tent mkr h16 E Forrest av E P
" Frank cap r525 S Pryor
" Geo (c) lab r232 Fort
" Geo sleep Park Bros Co r202 S Pryor
" Geo P cap h350 State
" Georgia A (wid P K) h33 Cora
" Gussie (wid G L) h114 Jones av
" Henry (c) baker r20 Beckwith
" Henry (c) lab h r 8 Norwood av K
" Homer (c) candy mkr h20 Dimmock
" Ida (c) maid r140 Houston
" Ines (c) r124 Tattnall
" Jas r548 Ponce de Leon av
" Jas (c) gardener h765 Whitehall
" Jas O h402 S Pryor
" Jefferson C sleep Fred S Stewart Co h64 Lanchers
" Jno (c) lab h rear 120 Auburn av
" Jno (c) porter r142 Haynes
" Jno W (c) lab h139 S McDaniel
" Jos A switchm h116 S Martin E P
" J H Nat carp h165 Peachtree
" Laura (wid K J) r164 S Pryor
" Louella r401 S Pryor
" Lucy (c) hdrs r31 Tattnall
" Mamie L sec V A Moore & Co r33 Cora
" Manson G cabt mkr h11 Clarion
" Mary cashr Hicks r20 Pickert
" Mary (c) hdrs h122 S McDaniel
" Mary (c) hdrs h341a Fulton
" Mary (c) hdrs 15 Valentine
" Mary L (wid W T) h129 Lawton
" Martin sleep D G Jones r cor S Martin and Pine E P
" Minnie (c) r8 Dimmock O C
" Nellie E copy hldr r193 Washington
" Nancy (c) hdrs h419 Mangum
" Nora (c) hdrs h206 Hunter
" Oca (c) lab h rear 20 Tilt av
" Porter carp r562½ Decatur
" Rachel (c) hdrdrs r26 Beckwith
" Ralph O mech r405 S Pryor
" Richd P clk h224 Hollywood
" Robt (c) lab h258½ Houston
" Robt (c) porter r250 Yale
" Robt L lab h20 Pickert
" Roy H cond Ga Ry & P Co h172 Nelson
" Roby L clk Geal Film Co r350 Hayne
" Sallie (c) h r s Lyle h 9 st 12646 C P
" Sallie (c) hdrs h78 Kennesaw al
" Saml (c) lab h40 Arden
" Susie (c) cook h rear 289 Peters & Lake as
" Vallie (c) cook h40 Beach
" Wm (c) baker r25 Davis
" Wm (c) lab h102 W Pine
" Wm (c) lab h480 Beach
" Wm (c) porter h124 Tattnall
" Wm (c) waiter r234½ Auburn av
" Wm A cond Ga Ry & P Co r916 Washington
" Wm H (c) barber r24 Bradley
" Wm H clk Bell T & T Co r491 S Pryor
" Wm T driver h410 Whitehall
BANKS WM W, Vice-Pres Third Natl Bank, r Georgian Terrace Hotel
" Willis (c) lab r20 Beckwith
" W T (c) porter h115 Haynes
Bankston Benj (c) lab h78 Thirkield av
" Bessie stno Western Elec Co r92 Park
" Frances E dict opr r92 Park
" Frank (c) driver h229 Beckwith
" Glennie bkpr Goldwyn Distributing Corp r 795 N Boulevard
BANKSTON H BURTON, Vice-Pres A O & Roy Donehoo, h Mayson and Turner rd
" Jas O plmbr h1 Michigan av
" Jno (c) lab h rear 103 Washington
" Jno H stmen h262 Flat Shoals av
" Julia A stno Walter McDonald r97 Park
" Mary P (wid C H) r92 Park
" Oliver mldr h6 Venable
" Sallie L (c) hdrs h49 Coleman
" Saml P r 36 Ripley
" Sarah L clk Western Elec Co r92 Park
" Slaton B linotype h286 N Boulevard
" Wm A lab h118 Gordon
Banner Michael tchr Sch Univ of Mich r6 Sheldon av
Bannister Emma r208 Fox
" Harry E agt George Kleine r22 Ponce de Leon av
" Jno carp r208 Fox
" Jno M chemist Union Steel & Port Co r1 Mayson av
" J C auto mech Buick Motor Co r Egan
" Mostin L (wid Wm) h208 Fox
Bannon Jas M lab r220 Luckie
" Mary L hdrs r31 Gray
Bansley Jno D asst Joel Hunter & Co h532 Capitol av
Banster Hugh h67a Wyman
Banta Geo A ins 851 Trust Co of Ga bldg h181a E North av
Baston Annie stndy r112 E Merritts av
" Howard S soldier r112 E Merritts av
" Jos R tmr h112 E Merritts av
Baptist Church 109 S East Pl av E P
BAPTIST HOME MISSION BOARD, Rev H D Gray Cor Sec, 1004 Healey Bldg. Tel Bell Ivy 1741
" Tabernacle 79-86 Luckie
" Tabernacle 182 S East Pl av E P
Barbaree Clarence O asst ymastr r181 Spring
Barber Aaron X h65 Highlover
" Abbie farmer r27 Windsor
" Abe clk r225 W Peachtree
" Architect Printing Co The S H Lockwood asst mgr 1107 Healey bldg
" Belle mastrs r143 W Peachtree
" Caleb C h29 Downtown av

American Audit Co.
Home Office: 100 Broadway, New York City
Atlanta Branch: 1013-1017 Fourth National Bank Bldg.
C. B. BIDWELL, C.P.A., Resident Vice-President
BELL PHONE IVY 869

BAYLIS OFFICE EQUIPMENT CO.

COMMERCIAL STATIONERY — **OFFICE FURNITURE**

1 South Broad St. — **Bell Phone Main 240**

Barber
" Carrie (c) bdrs r310 Markham
" Clayton J s-gres Atl Barbers Supply Co h16 522 Peachtree
" Clinton E musician h179 E Georgia av
" Cora (c) bdrs r419 Ira
" Dani M foreman r127 Bedford
" David (c) carp h98 Latshaw la
" Dora L typist Western Elec Co r50 Merrimac
" Eliza (c) bdrs r128 Ira
" Emma (c) bdrs h106b Thurmond
" Ella (c) h76 Coleman
" Ezekiel W clk Ney Pharmacy Co r11 W Baker
" Hattie (c) bdrs r300 S McDaniel
" Henry (c) lab h419 Ira
" Howard D steam S H Saltzman h275 W Peachtree
" Hugh H carp h92 Quess
" Jas F lab h902 E Washington av E P
" Jesse (c) chauf h320 Fort
" Jno L nitrun h184 Simpson
" Jos (c) h5 Hilliard
" Judson carp h Water Wks dam
" J Neely (c) phys 75½ S Broad r237 Fraser
" Lewis (c) chauf h2 Irene av
" Lucile supvr Bell T & T Co r304 N Howard K

BARBER MANFRED, Certified Public Accountant (Morton, Bailey & Co), Tel Bell Ivy 7454
" Mary E r284 Simpson
" Mary L (wid Geo W) h27 Tumlin
" Mattie L clk F W Woolworth Co r284 Simpson
" Moses eng h127 Bedford
" Nina (c) r76 Coleman
" Otee E shldy r7 Mills
" Oscar F car repr Sou Ry h62 Tumlin
" Oscar W clk frt dept Sou Ry h104 Davis
" Patsy (c) bdrs h116 E Harris
" Percy (c) r76 Coleman
" Robert L store repr 147 Marietta r8 Williams
" Roland E dist mgr r293 W Fair
" Saml A plmbr 14½ E Hunter h10 Tilton
" Sidney (c) lab P O bldg h561 Martin
" Susie C (wid Wm C) h616 S Pryor
" Thos B h15 Savannah
" Thos C porgr Hotel Park r884½ Madison
" Thos D plmbr S A Barber h35 Savannah
" Thos F asst S A L Ry h40 Rosalia
" Vera I sten Dr E D Highsmith r616 S Pryor
" Walter E phys 792 Atl Nat Bank Bldg h144 Cherokee av
" Wm (c) lab h148 N Butler
" Wm (c) lab h27 Dinsmore
" Wm (c) lab h9 Proctor
" Wm A barber r122 Cherokee av
" Wm C mgr Jno T Leonard & Sons r60 Harnett
" Wm D oiler r284 Simpson
" Wm J car repr Sou Ry h317 Windsor
" Wm N flagman Sou Ry h70 S McDaniel
" Zilla (c) bdrs h200 S McDaniel
Barfoot Douglas Mgr C P Murphys Sons r Oakhurst Ga
" Royal appr Carter Electric Co r Oakhurst Ga
Barclay Lige (c) lab h54 Brandon
" Robt N eng h333 Pulliam
" Saml J examiner Interstate Commerce Com r139 W Peachtree

BARCLAY & BRANDON CO THE, G H Brandon Pres and Genl Mgr, R M Brandon Vice-Pres, Miss A M Jones Sec, Undertakers and Embalmers, Private Ambulance Furnished, Auto Equipment Throughout, 246 Ivy, Tels: Bell Ivy 112 and 113, Atl 788 (See left top lines and page 224)

BARCROFT JOSEPH K, Treas Austin Brothers, h 732 Highland av, Tel Bell Ivy 184
Barcus Franklin C carp h Center Hill
Bardin Jas L carp h Pine Issaqueena Vde
" Jno T farmer h305 Mayson and Turner
" Lola L sten A & W P R R r212 Luckie
" Plumber M mach hd r212 Luckie
Bardin Guy clk The Boys Shop r32 Garnett
Bardwell Ralph N E supvr Guardian Life Ins Co of America h141 Juniper
" Ralph N E jr student r141 Juniper
Barfield Gas (c) lab h8½ Marietta
" Robt (c) r232 Lansing
" Wm (c) h212 Lansing
Barfield Albert S carp r54 Vaughn
" Alonzo A clk Morrow T & S Co r228 S Pryor
" Arthur W chauf h1 Pulliam
" Benj F painter h41 Crew
" B Claude sec The Bickmore Shoe Co r35 McLendon
" Chas F painter h55 Woodson
" Clifford C mech Ga Ry & P Co h41 De Gress av
" Dolly r41 Crew
" Eva B Mrs clk r474 E Fair
" Fish Co (J T Barfield) 17 E Alabama
" Forrest N interne Grady Hospital r do
" Fred E appraiser Jefferson Loan Soc of Atl r17 Grant pl
" Harry T soldier r31 De Gress av
" Henry P and Andry Hotel h930 Edgewood av
" Homer (c) porter h69 Winship al
" Jas T (Barfield Fish Co) h272 Bowers
" Jas T foreman h54 Vaughn
" Jno (c) lab r44 George
" Jno H steam h17 Gordon av E
" Jno W police h44 Lonnie

BARFIELD J R DR, Physician, 1020 Candler Bldg, Tel Bell Ivy 2816, h 51 Cherokee av, Tel Bell Main 4504
" Lelia (c) bdrs h57 Randolph
" Lewis V cabt mkr r54 Vaughn
" Nannie (c) bdrs h69 Winship al

BARFIELD OLIN G, Mgr Glenn Photo Stock Co, h 324 S Pryor, Tel Bell Main 1205-J
" Otis H Mgr Cassels & Fleming r East Lake
" Roy pntr r142 Belmont av
" Thos J Mgr E H Cone h235 Capitol av
" Thos J carp r250 Cascade av
" Thos O clk U C Stores Co r94 Washington
" Tinley W clk Smith Soda Co r53 De Gress av
Barfied Cary clk Atlas Hats Sou & Hosiery r141 Cherokee av
" Frank E h143 Cherokee av
" Frank E jr steam r37 Doane
Barge Della (c) bdrs h89 Greenberry av
" Geo (c) h113 S Humphries
" Hattie (c) bdrs r30 Humphries
" Jacob J lawyer 908 Austell Bldg h144 Hill
" Jos H (c) chauffr 2585 Tenth h61 S Humphries
" Judge R phys 711 Flatiron Bldg r Imperial Hotel
" K Garland (wid A E) h151 McMillan
" Lucy L (wid Wm F) h142 Lee
" Lula (c) bdrs r13 Gilbert
" Mary H r151 McMillan
" Mary L student r242 Lee
" Miles W driver h24 S Lawn
" Nelson (c) carp h15 Gilbert
" Otis A eng h142 Lee
" Richmond L gro 793 Lee h301 Gr
" Robt (c) lab r91 Greenberry av
" Robt O clk Mpl Sou Bureau r151 McMillan
" Wm (c) lab h9 Henry

TAXI CABS

CALL

PHONE IVY 322, 1548 and 3436

TOURING CARS LIMOUSINES

EXCELSIOR AUTO CO.

Incorporated

J. W. HINCHLIFF, Pres.
F. BILL, Mngr

12 Luckie St.

J. A. FISCHER

Contractor and Builder

"I BUILD good houses"

1516 Healey Bldg.

PHONE IVY 578

AUTO SUPPLIES

Klaxon Service Station

ALEXANDER-SEEWALD CO.

35 North Pryor — Phone Ivy 3650-3651

Victrolas

$20.00 to $400.00

EASY TERMS IF DESIRED

Records

Most Complete Stock in Atlanta

PHILLIPS and CREW Piano Co.

82 North Peyer St.
PHONE IVY 893

Knox & Maier Co.

Tin, Slate and Tile Roofing

Ventilators
Metal Ceilings

Walter Concrete Roofing Tile

Skylights, Cornices, Jobbing, Repairing

207-209 MARIETTA ST.
Bell Phone Main 5368

COURSEY & MUNN 29 Marietta St. Cor. Broad

DRUGGISTS

Have Your Doctor Phone Us Your Prescriptions

Barger
Barger C M fireman Ga Ry & P Co r722 E Virginia av C P
Bargin Thomas fcr h Center Hill
Barham Early (c) lab h544 Bass
" Jno R plstr h24 E McDaniel
" Timothy (c) lab h17a Beach
" Tracy R asst mgr Feb Pills Corp r724 Highland av
Barill Alfredo mus h47 h107 Myrtle
" Alfredo jr tchr 003 Grant bldg r107 Myrtle
Barls Emma (c) cook h288a Chapel
Barker A L asst Tech High Scal r62 Tinsley
" Bradley sleep Sea Cot Oil Co h111 E 3rd
" Carrie (wid W W) r378 Oakland av
" Chas F agt Union Central Life Ins Co h98 W 12th
" Charlotte C (wid C P N) r45 E 9th
" Clarinda T (wid Wm) h94 Richardson
" Eliz Mrs clk Sou Rosalloi Co r Orchwood Park
" Ernest R farmer h1165 Gordon
" Eva opr Bell T & T Co r192 Jell
" Geo E ship clk P F Collier & Son r57 Cooper
" Geo S h22 Kyle dr
" Howell (c) cook h203 E Cain
" Isabelle r302 Ponce de Leon av
" Jno gro 7 Murphy av h do
" Jno R solic h192 Jell
" Jno H student r7 Murphy av
" J Meta tchr Cond High Sch r 210 St Charles av
" J T fireman Ga Ry & P Co r Riverside
" J W junk r65 E Hunter
" Lassie opr Bell T & T Co r94 Richardson
" Laura (c) r258 S McDaniel
" Laura oper Bell T & T Co r94 Richardson
" Lottie Mrs sdr Atl Georgian r270 Hunnicutt
" Louis M electn r94 Richardson
" Magnolia Agency (Mrs Sarah Barker) 19-21 Peters
" Margie opr Bell T & T Co r94 Richardson
" Mary C tchr P S r210 St Charles av
" Millie (c) lndrs r176 E Harris
" Minnie (wid Edw) r310 E 5th
" Nonette slsldy Arcade Perfume Shop r310 E 5th
" Norman R (Bar Rapp) Ins Co r565a Woodward av
" Olivia (c) r176 E Harris
" Pink M police h150 Joe Johnson av
" Printing Co (Mrs Sarah Barker) 21 Peters
" Ray lab r192 Jell
" Rebecca slsp Ga Ry & P Co r7 Murphy
" Ruth student r7 Murphy av
" Sarah (wid C D) Barker Printing Co h112 Oglethorpe av
" Stucker (c) lab h rear 32 S Howard E
" Thos C bd opr h 1239 Richardson
BARKER TOMMIE D MISS, Librarian Carnegie Library, r 210 St Charles av
" Vinnie A (c) lndrs h176 E Harris
" Viola (c) cook r479 S Pryor
" Wm A mirror Ga Ry & P Co h414 Edgewood av
" Wm B watchman h1105 Gordon
" W Hal supt J P Stevens Engr Co h943 Ponce de Leon av
" W Perl city freman h37 Arlington av
Barkin Harry slsp Natl Straw Hat Hse r58 Piedmont av
Barkley Gordon D student r20 Cypress
" Mose (c) lab h74 S Jackson
" Otie (c) maid r266 N Boulevard
" Ransom (c) lab h92 Yonge
Barksdale Andw mechc D Q M U S A r92 E Cain
Barksdale
" Catherine lndrs h225 W Mitchell
" Cynthia M (wid C E) h444 Peachtree
" Edwin W clk Ken Courtland
" Elbert T (c) dentist 185½ W Mitchell h175 N Ashby
" Horatio T mach h496 Piedmont av
" Isaac (c) mldr h16 Sampson
" Julia (c) nurse Contagious Diseases Hosp
" McKinley (c) sellsm r188 Piedmont av
" Pearle Mrs clk D of M P S r 101 W Harris
" Richd O jr elec Southeastern Freight Assn r442 Peachtree
" Robt (c) lab h11 Garfield
" Rufe B secfrgn K D Barksdale Co h17 Cleburne ter
" R D Co Inc Jas N Brawner pres Ellis E Terry v-pres Robt D Barksdale sec-treas mens furnishings 11 Decatur
" Sarah (c) lndrs h225 W Mitchell
" Tobe (c) waiter h51 Daniel
" Walter R bkpr h295 Hill
" W E clk Bailey-Yates Co r Y M C A
Barley Luther (c) lab h53a Taylor
Barlow Arthur (c) lab h325 Ira
" Benj (c) lab r100 Tatnall
" Edith P Mrs slsldy r14 W Baker
" Eugene (c) tailor h142 Violet av
" Geo T (c) (Bowman & Barlow) r153 Auburn av
" Troy D road Ga Ry & P Co h238 E Fair
" Laura (c) lndrs h54 Trenholm
" Lucinda (c) lndrs h20½ Brooks
" Mary E nurse r90 E Pine
" Otis (c) cook h315 Chapel
" Otis (c) lndrs h20a Henry
" Susan r210 Windsor
Barner Jamie (c) lndrs h86 Coleman
Barnesville Caroline r280 Ransom
" Maria r286 Ransom
Barnes Alice M student r71 W 15th
" Eugene R house mover h71 W 15th
Barn Jno J mtrman h749 E Glenn
Barnard see also Bernard
" Grover C student r1064 Capitol av
" Harry clk r21 N Warren K
" Jacob M h21 N Warren K
" Lalla slsp r87 W Peachtree
" Mary P (wid Frances) r87 W Peachtree
Barner Andw (c) lab h rear 206 W Mercer av C P
" Augustus (c) carrier P O h33b W Hunter
" Betty (c) maid h237a Clarke
" Jas W bkpr E Y Lynch & Co r184 Echo
" Jno driver r345 Whitehall
" Lizzie (c) dom r rear 1 Hill
" Lula (c) maid r237a Clarke
" Perry (c) hostler r290 W Mitchell
" Willie C split opr h103 Main
Barnes Alice (c) lndrs h12 Fort
" Amelia cashr Normally Co r14 W Peachtree
" Annie (c) r348 Ira
" Annie L lndrs (c) h536 Boulevard
" Annie P r194 Forrest av
" Artlene (c) farmer h471 Peoples G C
" Augusta tchr P S r151 S Ashby
" Augustus M mach opr h12 Flat Shoals av
" Benj (c) lab r155 Mangum
" Bertha (c) lndrs h26 Mangum
" Carrie (c) nurse h rear 85 W 14th
" Chas lab h16 Pope
" Chas (c) lab h71a Henry
" Clara M nurse Dr Noble Infirm r188 S Pryor
" Clarence guard Fed Prison r277 S Pryor
" Claud L switchm h34 Jefferson
" Cora M r32 Dixie av
" Dewey (c) lab r88 Magnolia
" Doc (c) lab h123b Old Wheat
" Dora (c) cook h rear 28 N Moreland av
" Edw (c) h314 Smith
" Edw H ser Bradford Draft Gear Co h148 Juniper

POWER FOR EVERY PURPOSE
Georgia Railway & Power Co.

ALFRED BENJAMIN'S "CORRECT CLOTHES FOR MEN"

We have the exclusive agency for this famous make of clothing, also the sole agency for the celebrated Hanan Shoes for both women and men.

CARLTON SHOE & CLO. CO. 36 Whitehall Street.

Barnes
" Edw L chf clk city clerk's office h196 Whitehall av
" Eli (c) porter h54 Dekalb
" Eliz washer r302 Nelson
" Elsie opr W U Tel Co r143 Spring
" Emma (c) lab h rear 477 E Fair
" Eth Mrs r10 Capitol pl
" Eugene L agt Met Life Ins Co r83 Washington
" Florence E Mrs clk Steger Sew Mch Co h77 Hunt
" Floyd waiter r31 S Walnut E
" Frank carp r27 Markham
" Frank E student r224 Pulliam
" Geo (c) lab 232 Wylie
" Geo (c) porter h9 Georgiana
" Gilmer Y soldier r32 Hale
" Hattie dresser r61 E Ellis
" Henrietta (c) indrs r10 Brown
" Henry (c) (Hillman & Barnes) r46 Killian
" Henry clk J. W Rogers Co r Decatur Ga
" Henry (c) lab r312 Smith
" Hersey C clk J P McNair 511 Dillon
" Irvin carrier P O h151 Ira
" Ira carman Ga Ry & P Co r339 S Pryor
" Ira E clk h91 S Moreland av
" Ira J r49 Hembree
" Ira J (c) porter Palace Hotel h112 S Ashby
" Isaac H clk United Cigar Stores Co h9 Glendale av
" Jas (c) lab h49 Brown
" Jas (c) lab h9 Georgiana
" Jas S (pres J J Barnes-Palm Co h95 N North av
" Jas T paper hngr h438 Pulliam
" Jas repr Atl Northern Ry r228 Pulliam
" Jas H clk J P Stevens Engr Co r65 E Ellis
" Jethro L inv h48 Ponce Vista av
" Jackson W soldier r32 Hale
" Julia (c) cook r rear 108 E Harris
" Julia A r7 Wade K
" Julius E (c) blksmith h208 Smith
" J Albert asst mgr Ga Fiber Corp h1, 124 Ivy
" J T Falk Co C L Falk pres J S Barnes treas C V Logan sec-treas whol produce 5 Produce pl
" J Lee prop Majestic Hotel h do
" Katherine opr Bell T & T Co r143 Spring
" Kenneth student r190 Forrest av
" Leslie clk Geo F Milliken & Co h18 r9 Glendale av
" Lela (c) indrs h221a Connally
" Lil C teach h Center Hill
" Lizzie (c) indrs r348 Ira
" Louis A soldier 870 Ira
" Louis P h228 S East Pl av E P
" Lucinda (c) dom h202 Hardee
" Lucy (c) nurse h179 E Ellis
" Lula (c) maid Ansley Hotel
" McKinley student r145 Juniper
" Mac (wid Wm P) boarding 126 Washington
" Malcolm L (wid J J) r844 N Boulevard
" Mamie photo opr Neill & Co r69 Oak
" Mamie opr W U Tel Co r33 Hale
" Mary F housekpr Dr Noble Infirmary r196 S Pryor
" Mary L opr Bell T & T Co r9 Plum
" Mattie (c) r28 Rees
" Minnie (c) indrs h228 Smith
" Minnie N (wid J D) h196 Forrest av
" M Ellis steward h50 Venable
" Norford B clk Coast Paper Bag Co h85 Pulliam
" Oscar (Jesse Ed Matthews & Co) rL 124 Ivy
" Palmer clk C H Godfrey r7 Wade av K
" Pauline asst mgr Majestic Hotel r do
" Preston G asst Hall & Co h60 La Prairie
" Rufus (c) waiter h210a E Ellis

Barnes
" Rufus E train mstr h256 Lee
" Tasso (wid C D) h9 Glendale av
" Tom (c) lab r15 Dover
" Thos W clk r226 Pulliam
" T Frank jwlr Davis & Freeman h7 Wade av K
" Vernon P neatcdr h826 Marietta
" V Mattie mrchy 18 Peachtree r Leland Hotel
" Wade H propr Pride-Barnes Drug Co h158 Lucile av
" Walter (c) lab h162 Bell
" Walter A (c) waiter r167 E Ellis
" Wm (c) driver h178 Chestnut
" Wm lab 5111 N Church E P
" Wm (c) lab h49 Dover
" Wm lab (c) h313 Smith
" Wm J foman h226 Pulliam
" Wm L phys 721 Hurt bldg h188 Piedmont av
" Wm M clk T P McGehee h237 Cooper
" W Joseph h215 E Princeton av C P
Barnett Albert M solr Am Natl Ins Co r604 Chestnut
" Albert N (Barnett Bros) r737 Peachtree
" Alfred L mgr Am Dist Prot & Transp Co r97 Capitol sq
" Allie E pstr h755 Whitaker
" Amanda (c) nurse r rear 622 Peachtree
" Annie phone opr Mitchell Mfg Co r198 N Ashby
BARNETT BROS (Ernest H and Albert N), Groceries, Meats, Etc. 825-27 Peachtree. Tel Bell Hemlock 400
" Chas C soldier r27 Hurt
" Clifford R cshr L W Rogers Co r557 W Peachtree
" Early G crameam h19 Oxford
" Edw (c) driver h255 Butler
" Edw H lawyer 1208 Nat Bk bldg h1, 95 E 14th
" Elias cook r rear 147 Juniper
" Ernest H (Barnett Bros) h9, 72 Peachtree pl
" Eugene tkpr r82 W Baker
" Eugene pstr h34 Rosella
" Eugene jr clk r34 Rosella
" Eugenia H (c) cshr P S h101½ E Baker
" Dale phone opr r380 S Charles av
" Fannie (c) nurse h80 Highwoodt pl
" Fredk L cor repr A B & A Ry Co h603 Chestnut
" Genevieve M clk Fed Reserve Bank r790 Piedmont av
" Hattie Mrs h122a E Fair
" Helen W dem Hearings Service Co r37 Hurt
" Herman B clk Gulf Refining Co r585 W Peachtree
" Hugh G clk tr dept Sou Ry Co r216 Oak
" Ina Mrs tchr Shepley Shorthand Sch r250 S Pryor
" Isabella A (wid B H) h55 Alamo
" Ira S (wid Mell) h547 Capitol av
" Ira T tkpr h553 W Peachtree
" Ira J carp h581 Chestnut
" Ira P cstr Abbott Pure Co h380 Hemphill av
" Ira W decorator h113 Little
" Jones W rattnakr r27 Hurt
" Jos carp h236 Confederate av
" Jos h291 E Fair
" Jos H ins r200 Cherry E P
" Julian (c) r101½ E Baker
" Justin L cashr Smith Motor Truck Co h150 W Peachtree
" J P phslg r19 E Cain
" Lenna nurse Grady Hospital r do
" Leon L clk Fireman's Fund Ins Co r34 Rosella
" Louis shoemkr 268 Decatur h27 N Moore
" Lucius (c) helper A rear 10 W 11th
" Lucy N (wid J T) h368 N Ashby
" Mamie (c) indrs h288 London lane

RHETT, O'BEIRNE & LOCHRIDGE

All Forms of Insurance, Surety Bonds

33 Poplar Street, Opposite U. S. Post Office Phone Bell Ivy 3950 ATLANTA

J. E. **HANGER** Inc.

Manufacturers

Artificial Limbs Crutches and Accessories

16 S. PRYOR ST.

Bell Phone Main 3390

C. P. Murphy's Sons

Rubber Roofing

Promenade Tile Roofs

Asphalt Slate Shingles

DIXIE'S RELIABLE ROOFERS

573 Whitehall St.

Bell Phone Main 1485

W. R. METTS ELECTRIC CO.

Electric Motors

Generators and WIRING

We do everything Electrically

NUF SED

6 S. Forsyth Street

PHONE Main 8295

EDGAR DUNLAP INSURANCE AGENCY

Candler Building

Writing FIRE Casualty Automobile Insurance

We Make LOANS And Write BONDS

LOANS on DIAMONDS, JEWELRY, Etc.
LOWEST INTEREST CHARGE
JEFFERSON LOAN SOCIETY of Atlanta, Inc.
8 AUBURN AVE. "Ask Your Bank About Us."

Barnett
" Marcus V police h292 Central av
" Martha C (wid Ebenezer) h490 Gaskill
" Mary P clk West Elec Co r585 W Peachtree
" Mary M r676 Piedmont av
" Ophelia (c) cook h170 W Mitchell
" Osborn S jr clk r365 Juniper
" Presbyterian Ch 52 Bradley av
" Riley A lab h207 Grove
" Robt B ins agt r34 Boulevard av
" Roscoe ruler h168 Richardson
" Rufus M tray hd. 793 Piedmont av
" Sally L (c) cook r80 Humphrey pl
BARNETT SAMUEL, Attorney and Lawyer, 1229 Candler Bldg. Tel Bell Ivy 8811, h 870 Piedmont av. Tel Bell Hemlock 1072 (See page 142)
" Stephen T (Strickler & Barnett) h2, 95 E 14th
" Stewart M clk r142 S Pryor
" Strickler Apts 9 E 14th
" Susan (c) lndrs r203 E Harris
" Susie clk Ga Ry & P Co r604 Chestnut
" Vallie opr Bell T & T Co r61 Oglethorpe
BARNETT WARREN, Pres Simplex Shorthand School, h 230 S Pryor. Tel Bell Main 4145
BARNETT WHARTON B (Atlanta Roofing & Plumbing Co), h 242 Hemphill av. Tel Bell Ivy 7228
" Wm M lab h100 Powell
" Wm N collr C R Garner h176 Jones av
" W Claud electn h32 Hendrix av
Barnette Annie (c) lndrs 870 Hoke
" Emma (c) lndrs h22 Brownson
" Flora clk H G Hastings Co r R F D 8
" Geo V h15 Weyman av
" Jones D elev opr r15 Weyman av
Bernhardt Chas E cotton 321 Hurt Bldg r Georgian Terrace Hotel
Bernhard Amelia r302 Hill
" Jas H insr h362 Hill
" Mary F r71 W 14th
" Wm L mfrs agt 427 Empire bldg h71 W 14th
Berman Alpha nurse 287 Capitol av
Barnwell Axel M mrnan Ga Ry & P Co h23 Brooks av
BARNWELL CHARLES M JR, Dentist, 736 Grant Bldg. Tel Bell Ivy 5908, r 124 Juniper. Tel Bell Ivy 7814-L
" Claud L mgr h233 St Charles av
" Duffie L steam h242 Richardson
" Eliza (wid C F) h695 Piedmont av
" Emma (wid N T) r378 Oakland av
" Geo (c) ash h44 S Moore
" Grady B (Barnwell Oil Co) r87 Washington
" Harold G steam Hagan Malone Co r695 Piedmont av
" Jos M h237 S McDaniel
" Mary Mrs h211 Tuttle
" Oil Co (G B Barnwell) 10 E Mitchell
" Ralph W ins r695 Piedmont av
" Robt E dist mgr Lockwood-Greene & Co h343 Greenwood av
BARNWELL ROBERT W, Mgr American Securities of Georgia, Real Estate, 621 Candler Bldg. Tel Bell Ivy 1852, h 771 Piedmont av. Tel Bell Hemlock 90 (See page 107)
" Sallie (c) lndrs h rear 116 Whitehall ter
" Valentine T mgr American Mortgage Realty co r51 Carrier
" Walter C 2d v-pres Hagan-Malone Co h121 Juniper
" Wm trkmr h213 Vanira
" Wm H jr contg agt Geo Fire Ins Co r666 Ponce de Leon av
Barr Adrian A cashr Sou Banker Pub Co h58 Forrest av
" Arthur L mach h214 Center E P
" Harold L electn h78 Davis
" Mary (c) r78 Wells
Barr
" Robt S phys rs 258 E 5th
" Wm J carp r60 Trinity av
Barrance Jos shoemkr h14 W 12th
Barrale Flora sten r292 Cooper
Barre Frank G mach S A L Ry h538 Central
Barrer Kate Mrs dmstrs h22 East av
" Wm L elev opr h121 Walker
Barrett Amanda (wid S) r63 Jefferson
" Angustus N tray hd Chy
" A Wiley mtrman Ga Ry & P Co h164 McAfee
" Carl E switchman h1414 Marietta
" Chas mech h242 S Ashby
" Chas C mach r91 S Humphries
" Chas D printer r150 W Pine
" Claud I electn h37 White
BARRETT CO THE (Birmingham, Ala), Petrus Lee Dist Mgr, Mfrs Roofing and Paving Material and Refiners of Coal Tar Products, 85 Magnolia. Tel Bell Main 2144 (See right side lines and page 205)
" D Frank clk r66 W Avon av
" Eddy M (wid J R) h269 Boulevard av
" Ella D local supt Furman Farm Imp Co h122 E Merritt av C P
" Elbert M carp h Center Hill
" Elbert N h525 W North av
" Ella (c) cook h88 Hospital
" Ella B police h238 Jones av
" Esser L ship clk Fulton Bag & Cotton Mills r265 Highland av
" Ethel clk Mossendale Adv Agcy r200 Pine
" Eula opr Bell T & T Co r280 St Charles
" Florine (c) restr 222a E Merritts av h do
" Ford ship clk A A Wood & Sons Co r209 Kennedy
" F G cashr Natl Paper Co r234 Green
" Geo F clk N C & St L Ry r115 Hill
" Geo O mgr Kalsomined Roofing Co h89 S Gordon
" G Floyd foman Tripod Paint Co h150 St Charles av
" G Floyd jr clk r150 St Charles av
" Grace (wid Edgar) r121 Peoples
" Grover carp h16 Warren av
" Henry (c) lab r1 Kentucky al
" Hugh M driver h195 Cooper
" Isaac stem Meeker Safe Co r194 Pine
" Jas H (J H Barrett Gro Co) h710 W Peachtree
" Jeff K dentist 1310 4th Natl Bank bldg h81 N Howard K
" Jesse A clk S A L Ry r Howell Mill rd
" Jessie clk C W Hatcher & Co r1293 Piedmont av
" Jno clk r129 Pulliam
" Jno B carp r164 McAfee
" Jno W clk h115 Hill
" Jos news agt r49½ E Hunter
" Jos T clk Colman Drugty Remedy Co h150 W Pine
" J H Grocery Co (J H Barrett J H Leach) 704 W Peachtree
" Lela W Christian Scientist 353 Candler Annex r74 Vedado way
" Lottie L phone opr W U Tel Co r290 Jones av
" Louis colls h72 Connally
" Nelson B (c) (Barrett & Jackson) h131 Randolph
" Norman T foreman Howell Mill rd
BARRETT ROBERT A, Dist Mgr Babcock & Wilcox Co, h 74 Vedado Way. Tel Bell Ivy 8267
" Robt L clk Fulton Supply Co h423 Greenwood av
" Robt P printer h549 W North av
" Robt T clk Smith Soda Co r169 Kennedy
" Robt Y clk Credit Clearing House r258 Pulliam
" Rosa (c) lndrs r176½ W Mitchell

W. S. DUNCAN CO.
FLOUR, GRAIN, HAY AND FEED
Both Phones M. 1616 18 S. Butler St., Corner Georgia R. R.

CONSULT THE
Classified Business Lists
IN THIS DIRECTORY
IF YOU WOULD FIND WHAT YOU WISH TO BUY

Barrett
" Eubina grdr Greenwood Av Sch r87 Prince Av Leon av
" Saml J pawn broker 12 Decatur bk. 253 Bedford pl
" Susie C (wid Wm B) r37 White
" Thos A (B & B Groc Co) r381 Chestnut
" Vance M r347 Central av
" Walter F clk r309 Kennedy
" Walter G carp h320 Sunset av
" Wm A lead burner r37 White
" Wm E cmr h240 James av
" Wm F pntr h20 Bradley av
" Winfred K road mstr & Howell Mill rd
" & Jackson (c) (N R Barrett J Jackson) barbers 57 Decatur
Barrington Paul B slsman Daniel Bros Co h185½ W Peachtree
Barrow Alex shoemkr 58 E Alabama h do
Barron Allington L butcr h928 W Hunter rd
" Alice Mrs h96 Lakeview av
" Barber C cstlr George Muse Clothing Co r169 Whitehall ter
" Chas (c) porter r85 South av
" Chas P clk Studebaker Corp r Lakewood Heights
" Edw W eng h36 Lakeview av
" Ella (c) indrs h15 South av
" Guy H ship clk Miller Rubber Co r we Forest av 1 s of Oak H
" Henrietta Mrs r216 Woodward av
" Henry W jr printer r169 Whitehall ter
" Jas R agt All Stars Co r Forest av H
" Jarrell B shoemkr h rs Georgia av 4 s of College H
" Jas rtrn 314 Empire bldg and 30 Lakeview av
" John W mesor h311 W John Wesley av C P
" J Lee dep pstr Int Revenue r Fairburn
" Mattie P clk Pythe Exch r20 Mell av
" Margaret V teller Third Natl Bank r93 Candler
" Mary r161 Lucile av
" Susie M (wid A L) h93 Candler
BARRON VICTOR V. Market Editor Atlanta Georgian, h 41 Ferguson
" Virgil printer r Lakewood av nr West av L W
" Wm G shoemkr 225 Marietta h13 Bryan
Barron Edw W metalwkr h229 State
" Ernest H car repr r840 Central av
" Florella tchr P S r83 Hayden
" Frank mtrman Ga Ry & P Co r73 Walker
" G C clk R M S h32 White
" Hugh V jr ins 75 E 17th
" Jas R asst cashr r247 W Peachtree
" Jas M miller h315 W Washington av E P
" Jos clk r147 Chapel
" Jos H car repr Sou Ry h140 Central av
" Jos E clk r440 Central av
" Johnson (c) lab h15 Hooper
" Jos G dept Wachendorff Bros h170 Griffin
" Mary (c) h205 N Ashby
" Philip (c) lab h22 Brandon
" Sos C (wid J P) h69 Hayden
Barry Andw D farmer h24 81 Paul av
" Annie M Mrs h122 Crew
" A E clk R M S r182 R Merritts
" Clara (c) indrs h2 Linden al
" Clarence E clk Sands & Co r46 E Ga av
" Dennis P mach r131 S Pryor
" Elmer stns r314 Peachtree
" Mack C sandler h228 Simpson
" Raymond sup mstr r328 Simpson
BARRY ROBERT E. Post Office Insp. 218 P O Bldg. Tel Bell Ivy 740, r Decatur, Ga
" Tom phone opr All Com Exch r83 Madison dr
" Wm R mech h279 Lucile av
Barrett Minnie (c) cook r35 Walker
" Oscar (c) lab h rear 10 Rawdale rd
Bart Jas J dept Fulton Mkt Co h23 Clay R

Bartells
Bartells Paul F baker Georgian Ter Hotel
Bartenfeld Jos H yardmstr h Center Hill
" Willis J clk Beck & Gregg Hdw Co r Center Hill
Barth Alfred L h191 Rawson
" Chas A dist traf (bf Sou Bell T & T Co h128 La Fayette dr
" F Carl Rev pastor Kirkwood Presby Ch h83 N Howard K
BARTH PAUL T. High Grade Pianos and Organs, Also Piano Tuner. I Can Sell Pianos for Less than Others Because I Have no Rent to Pay. When You Want to Buy Phone Me and I Will Send an Auto for You. 200 Berne cor Vernon av via Ormewood av. Tel Bell Main 2822 (See page 171)
" Raymond H mfrs tchr 488 S Boulevard h do
Bartholomew Eda music tchr 207, 323 Peachtree r69 Penn av
" Margarete mus tchr 210, 323 Peachtree r88 Penn av
" Rudolph A phys 1024-27 Candler bldg r69 Penn av
" Wm M h69 Penn av
Bartles Melvina (wid Jas) r284 East av
" Minnie L Mrs r93 Hampton
" Rost T chauf h93 Hampton
Bartlett Albert clk Sou Ry r Center Hill
" Alex L cond Ga Ry & P Co r168 Joe Johnson av
" Alonzo J mtrman Ga Ry & P Co r Center Hill
" Alston W clk Sou Ry r Center Hill
" Artemas C estimator h9, 288 Williams
" Bernard lab h361 Glenwood av
" Dorsey clk Davison-Paxon-Stokes r Forest Park Ga
" Ella (wid Adolphus) r308 Hampton C P
" Frank carp h Center Hill
" F Lois eng h36 Hemphill av
" Geo O gasmkr h Center Hill
" Gertrude tchr r606 Washington
" Harry S trav h18 Spruce
" Howard clk Davison-Paxon-Stokes r Cook's Crossing
" Jas H chauf r16 Manigault
" Jas L lab h185 Fowler
" Jas R clk L W Rogers Co h Center Hill
" J D opr W U Tel Co r Forest Park Ga
" Kate Mrs boarding h200 W Fair
" Lillie (c) maid r191 E Merritts av
" Luther H presser 648 Gordon h168 Joe Johnson av
" Hattie Mrs r185 Fowler
" Oliver H clk Sou Ry r Center Hill Ga
" Roger carp r231 S Semmes E P
" Sar clk h Center Hill
" Temple Mrs shdy Rich's r70 E Baker
" Timothy A eng r Battle Hill
" Vernie M auto mech r72 Washington
" Walter clk High's r R F D 5
" Walter pntr h875 E Fair
" Wm A cond Ga Ry & P Co h168 Joe Johnson av
" Wm H dressmk r16 Clay
" W Carlton real est r886 Washington
Bartley Chas h674 Ashby
" Chas grinder r249½ Marietta
" E H carp h183 Franklin
Barton Chas carp h68 McDonald
" Chas H electn S A L Ry h372 Lucile av
" John M student r172 Oglethorpe av
" Ella (wid C H) h506 Central av
" Hiss tchr P S r172 Oglethorpe av
" Frank A clk D Q M U S A h42 Killian
" Geo C r26 Oak Grove av
" Herman lab r Chattahoochee nr N Semmes E P
" Jas R sleep h172 Oglethorpe av
" Jas R jr solder r172 Oglethorpe av
" Jno M driver h26 Oak Grove av

The BANKERS ENCYCLOPEDIA
CONTAINS A Synopsis OF THE Banking Laws OF EACH STATE Revised to Date ALSO AN Up-to-Date Map of each state as well as the PRINCIPAL RESERVE CITIES
FOR SALE BY R. L. Polk & Co. Detroit

S. S. SHEPARD PLUMBING CO.
Heating & Plumbing Contractors
All Repair Work Receives Prompt and Careful Attention
37 E. Alabama Street
Both Phones 1999

KODAKS AND SUPPLIES
GLENN PHOTO STOCK CO.
EASTMAN KODAK CO. 117 PEACHTREE
THE LARGE KODAK STORE

TRIO
Laundry
AND
Cleaning
Co.

You Are Bound
To Like Our
Work

Quick Service

Dyers
Cleaners
Scourers

100 Hillard St.
PHONE IVY 1600
213 Peachtree St.
BELL PHONE
Ivy 1602

MORROW TRANSFER & STORAGE CO.
WE STORE AND HAUL ANYTHING
PHONES: Bell M-4155 Atlanta 137

Barrow
" John (wid Wm A) h295 Woodward av
" Julia A Mrs r Evan Ga
" Julia M opr Bell T & T Co r295 Woodward av
" Marion S police h114 Copenhill av
" Pearl Mrs r20 W Fair
" Robt L elecin Pullman Co r500 Central
" Thos dairyman r Center Hill
" Virgil dairyman h Center Hill
" Walter F clk h261 Gordon
" Wm driver h704 E Fair
Barrow Apts 95-97 Luckie
" Carrie (wid W J) h7 Hill
" Eula mill wkr r83 Berean av
" Jas h81 Berean av
Barwald Herman A (Barwald Radiator Co) h605 E North av
" Radiator Co (H A Barwald) 21 Ivy
Barwick Edna P (wid Luther) r ss S Central av 3 w of Savannah ll
" Jas W h58 W North av
" Lu Velle student r95 W North av
" Wm S ship r116 Logan
Basham Jas E bookmaker h349 Crew
Basom Henry eng A Howell Mill rd
" Jno (c) lab h513 Martin
BASIL EPHITIMIOS (Childs' Hotel & Cafe), h 135 Cooper
Basken Jos driver r54 Fair Shools av
Baskett Carrie (c) indrs h57a Beach
Baskin Abiamo H phys 1002 Atl Natl Bank bldg h94 Willard av
" Arnold C pntr h26 Strong
" Eddie smstrs r207 Hunnicutt
" Eugene (c) lab h23 Beach
" Frank P steam Tel Sealc Co r124 W Harvard av C P
" Ida (c) indrs h16 Bradley
" Jas R (c) lab h44b Parsons
" Jno H (c) h280 Houston
" Jno P r126 W Harvard av C P
" Lucius (c) switchm h Blandtown rd
" Mac smstrs r207 Hunnicutt
" Walter A mach h8 Elam
" Wm F pntr h99 Strong
" Wm G steam Granning-Spalding Co r50 Bedford pl
Basmanian Krikor H Rev h26 N Mayson av
" Marie mus tchr 26 N Mayson av r do
Bass Annie F tchr P S r254 St Charles av
" Arthur N fmn U S A r61 Cleburne av
" Bryant (c) mason r16 Walnut
" Camillo opr W U Tel Co r East Lake
" Chas C carp h20 Cleland av
" C T carrier P O r29 Hemphill av
" Dee clk Fed Reserve Bank r634 W Peachtree
BASS DRY GOODS CO, H P Joel Vice-Pres, L B Joel Sec and Treas, 18 W Mitchell foot of S Broad, Tel Bell Main 877 (See page 30)
" E M jr clk Bell T & T Co r151 Gordon
" Geo W car insp h255 S Whitefoord av
" Gustavus J soldier r254 St Charles av
" Helen L stn r75 Grant
" Herbert G clk Western Elec Co h287 Whitehall
" Hollis C elcn Ga Ry & P Co r50½ Woodward av
" Howard L printer h254 St Charles av
" Hubbard G foyer Rich's 561 Cleburne av
" Ira T cond h17 Marion av
" Isadore grc 202 Beckwith h do
" Jas A soldier r816½ Marietta
" Jas R foreman h75 Grant
" Leland B opr W U Tel Co r249 N Moreland av
" Leroy (c) porter h184 Holcomb al
" Maggie r707 Piedmont av
" Mary (c) cook h rear 329 Peachtree cir
" Mary E (wid W A) r61 Cleburne av
" Norma H Mrs r287 Whitehall
" Pearl phone opr r20 Cleland av
Bass
" Rufus C clk Aaron Haas Sons & Howell r248 E 5th
" Ruth stndy J P Allen & Co r43 Adair av
" Sami (c) cook h16 Walnut
" Thos (c) pro 109 E Glenn h do
" Walter Y clk h81 E 12th
" Wayne H mgr Great A & P Tea Co h250 Courtland
" Wm A chemist h248 E 5th
" Wm A jr student r248 E 5th
" Wm R city foreman r75 Grant
" Willis L (c) bdrr r16 Walnut
Bassett Chas (c) helper r20 Talmadge
" G Hilliard chauf r121 S Pryor
" Sami (c) foreman 15 Bedford pl
Bassford Gladys M student h45 Cypler
" Jessie M stat Credit Clearing House r45 Cypler
" R H soldier r45 Cypler
Bastian Geo dist agr Atl Georgian r50½ S Forsyth
Baswell see also Boswell
" Harrison h141 Bedford
" Mallen T cutter h19 English av
Batastine Lizzie Mrs drsmkr h14 Windsor
Batchelor Jas A evstr 113 lodging 147½ Decatur r629 E Fair
BATCHELOR YAN ASTOR, Lawyer, 1010-14 Third Natl Bank Bldg, Tel Bell Ivy 1044, r 165 Juniper av, Tel Bell Ivy 6237
" Wm C bricklr r165 Chapel
" Wm F soft drinks h429 E Fair
Bateman Agnes nurse 724 Highland av r do
" Ellen (c) indrs r122 Fraser
" Fanny L stdty Maier & Berkele r29 Virginia cir
" Jerome N lawyer 23 Inman bldg h Piedmont av ne cor S Prado
" Marvin elev opr h29 Virginia cir
Bates Abe (c) driver h166 Bellwood av
" Beal F clk Fed Prison h54 Alto av
" Bond L (c) lab r60 Magnolia
" Cecil P fmn U S A r549 Peachtree
" Clarence (c) barber r41 Yonge
" Cleburn E carp h9 Ft Hood
" Doc (c) lab h41 Newton
" Ellc W (wid W A) h301 W Peachtree
" Emma (wid Lemuel) r141 W Alexander
" Ernest (c) porter r6 Lansing
" Fred E tel opr r42 E Baker
" Geo A timekpr Ex Cotton Mills Co h104 Jefferson
" Harry R dept mgr Int Agr Corp h268 E 4th
" Harry C asst sgt r15 Cleland av
" Howard E asst Westinghouse Lamp Co h604 E North av
" Jas A steam Brown Derryman & Greene Co h201 S Boulevard
" Jas B fireman h72 Cherry
" Jesse h125 E 11th
" Joseph B dept mgr 458 Arlington av
" Julia (c) indrs h11 London la
" Landy (c) lab h963½ Edgewood
" Lelo r114 S Pryor
" Louise student r85 Arlington av
" Mary (c) indrs h52 Hills av
" Milledge L r1249 Peachtree
" Polly (c) 16 McMillan
" Robt M (c) barber 29 E Alabama h41 Yonge
" Ruth tchr P S r85 Arlington av
" Theodore A (c) bootblk r41 Yonge
" Thos carp r24 Walton
" Viola (c) indrs h219 Hills
" Wm (c) tracker h145 Brown av
Batson Carrie B (wid Henry) r27b Gaskill
Batte Leslie H pharm Crawford Drug Co r112 Lucile av
Batterton Jas H ice cream mkr r145 Jones av
Battey Adriene r81 W 14th
" Geo M tray h81 W 14th

East Point, Georgia
"We Sell Georgia Farms"
BROTHERTON & WILLIAMS
Real Estate
Phone Bell E. P. 416

JOS. F. GARDNER
Metal Weather Strips, Brass Railings,
Bronze Signs and Tablets
307 PEACHTREE STREET Bell Phone Ivy 415

JOHNSON PAINT COMPANY ALL PAINTS GUARANTEED
MANUFACTURERS OF
ROOF AND BRIDGE PAINTS
Warehouses Nos. 808-10-12 Marietta St.
OFFICES
THIRD FLOOR CANDLER BUILDING
PHONE IVY 4818

Baitey
" Hugh I pntr 323 Connally bldg r438 W Peachtree
" Jas C mngr U S A h172 S Pryor
Baith Alberta (c) indrs h427 Bell
" Alice (c) indrs h83 Chestnut av
" Annie (c) butler h rear 242 Ponce de Leon av
" Annie M (c) r185 E Harris
" Dora (c) cook r306 McDaniel
" Claude K dentist Atl Dental Parlors h349 Grant
" Clifford G lawyer 606 Silvey bldg h298 Gaskill
" Cook Coal & Coke Co Roby Robinson pres W C Wardlaw sec-treas 905, 91 Natl Bank bldg
" Cullen r288 E North av
" Edwin (c) lab h291½ Chamberlin
" Florence (c) indrs h21 Adams pl
" Frank O stenn M M Stoneland Co r400 Peachtree
" Geo (c) h2 Middlebrooks row
" Geo P solic r20 Euclid av
" Hattie F student r60 Euclid av
BAITLE HILL SANATORIUM, Dr J H Hendfield Supt, 102 Anderson av, B H, Tel Bell West 301
" Hill School Miss L R Flynn prin 38 Joe Johnson av
" Hill School (c) Mary M Grimes prin 1135 Gordon
" Isaac (c) h30 Sunset av
" Isabella (wid Eddie) h288 E North av
" Jacob lab Ga Ry & P Co
" Jas R coal h30 Euclid av
" Jno C stenn 903 Grant bldg r14 Hammond
" Lillie (c) indrs h240 Chapel
" Louise (c) r185 E Harris
" Maber (c) h18 Fraser
" Mamie C tchr r14 Hammond
" Martha (c) maid r88 Fraser
" Nancy (c) cook 438 W Peachtree
" Pearl (c) maid r185 E Harris
" Rudolf drv h423 Reed
" Rachel soldier r288 E North av
" Roger clk r19 Connally
" Susan B (wid J C) h14 Hammond
" Susie H tchr P S r 14 Hammond
" Tom C lawyer 315 Kiser bldg h498 Crew
" Thos E with J P Stevens Engr Co r385 Woodward av
" Thos J mach h385 Woodward
" Virginia (c) indrs h103 E Harris
" Walter L baker h53 Kelly
" Wm (c) slsr opr h54 Dover
" Wm G (c) h298 S McDaniel
" William H (c) r185 E Harris
" Willis student r286 W Peachtree
" Wingate soldier r288 E North av
Baitles Geo W soldier r276 Bellwood av
" Mark A mgr Two In One Tire Co r East Lake
" Minnie (c) indrs h424 Smith
Baitz Homer E cutter r42 Martin
" Vedie Mrs teatre h42 Martin
Baity Wallace (c) auto wkr h22 McGruder
Baize Henry stenn h52 Washington av
" J J Co R F Mabley mgr tailors 108 Peachtree
" Ralph S prof Emory Univ h216 N Merchand av
Baiigh Alta S clk N C & St L Ry h117 Kennedy
" Dollie (c) r347 Beckwith
" Edgar (c) h127 Mary
" Jas house tax insp P O bldg h8, 124 Ivy
" Jas A stenogrh h19 Moore
" Essie (c) h186 Strong
" Judge cook r127 E Harris
" J Wm clk Alexander-Stewart Co r355 Peachtree
" Lallie (c) cook h120 Bell
" Lydia (c) indrs h1384 Currier

Baugh
" Mamie (c) indrs h442 Davis
" Matilda (c) h3, rear 278 N Butler
" Minnie W mach h130 Lane
" Reid grd 134 Lackie h216 Courtland
" Saml L workman r216 Courtland
" Thos T clerk h149 Orchard
Baughan Edgar A ins bldg Silvey bldg h54 Boulevard
" Gladys opr Bell T & T Co r403 Maple E P
" Jas S mach h405 Maple E P
" Lucile nurse Ga Baptist Hosp r79 Spring
" Wyatt A clk h386 W Ware av E P
BAUGHMAN EDWARD H, Mgr Osborne-Alston & Co, r 379 Myrtle
" Geo T Ulsmith h254 Jonesboro rd
" Leon H stenog Osborn Alston Co r379 Myrtle
Baugin Rosie r324 E decatur av
" Chas W stenn r24 E 9th
" Jas M drivmn h95 Whitehead av
" Marion S agry instr Columbian Woodmen h34 E 9th
Baukhight Augustus J mtrman Ga Ry & P Co h338 Lakewood av L
" Furniture Co (L S Baukhight) 5 W Mitchell
" Jas C mngr r218 Lakewood av
" Jessie student r520 Highland av
" Jno F master mech A B & A Ry Co h520 Highland av
" Julian E slsp Baukhight Furn Co r174 Ogletorpe av
" Lena stnn r255 Peachtree
" Luther S (Baukhight Furn Co) h174 Ogletorpe av
" Orin F clk A B & A Ry Co r520 Highland av
Baum Ella sempt opr A B & A Ry r254 Clarke
" Maurice coll h254 Clarke
" Saml caller h120 E Pair
Baumgarmer N Frank slsp clk Classic Shoe Body & Co h30 St Paul av
BAUMSTARK ANDREW A (Schrimper & Baumstark), h 43 W 10th, Tel Bell Ivy 8284-L
Baumbell Ella (wid Wm H) r276 S Ashby
Baumbell Chas trankmn h72 Evans
Baumlic Fannie (c) cook r82 Gerardeau
" Geo (c) lab r82 Gerardeau
" Mary (c) indrs h82 Gerardeau
Baumon Geo slsp Dittler Bros h45 Epworth
Baxley Herman B slsp Atl Natl Bank r644 Ponce de Leon av
Baxter Albert B pntr r221 S Forsyth
" Andw H div eng Trussed Concrete Steel Co r51 E 4th
" Annie (c) indrs r60 W Pine
" Arline student r94 Windsor
" Bruce J mach h152 Hill
" Chas H slsp Royal Ins Co r Stone Mountain Ga
" Claude W mgr Baxter Plmbg Co h38 Goodson av
" Elmer F mtrman Ga Ry & P Co h1284 Kennedy
" Elvise tchr Wesley House
" Fletcher cond h458 Lackie
" Geo S flagman h122 Kennedy
" G Carl cond h541 Highland av
" Harvey r91 E 4th
BAXTER HULER L (Superior Plumbing & Heating Co), h 220 E Hunter, Tel Bell Main 2044-L
" Jas G mtrman Ga Ry & P Co r62 Joe Johnson av
" Jas M car rptr h123 Bedford
" Jas O tgman h74 Sheridan av
" Jas M flagman h152 Pulliam
" Jno W clk h300 E Cleveland av
" Jos H cond Ga Ry & P Co r94 Lakewood av L

CECIL MEYER
FIRE INSURANCE FIRE
1120 Fourth National Bank Building
Phone Ivy 280

WALKER Electric and Plumbing Co.
Atlanta Rome and Columbus
Plumbing
Heating
and
Electrical
Contractors
Head Office
620-621 Rhodes Bldg.
BELL PHONE Main 3372

MONEY On Improved City Real Estate
No Commissions Charged
M. P. TAGG & W. N. TUMLIN 1224-5 Healey Building Bell Phone Ivy 3193

WEBB & VARY CO.
PRINTERS and ENGRAVERS
38½ W. Ala.
BOTH PHONES

Wood and Tile Mantels
Tile Floor and Wall Contractors
Portable Grates, Andirons, Fenders, Fire Sets
Queen Mantel & Tile Co.
56 W. Mitchell Street ASPHALT ROOFING Phone Main 681

BAXTER JULIAN F. Vice-Pres General Supply Co. h 100 Linwood av. Tel Bell Hemlock 365-L
" Lena H Mrs r115 Elizabeth
" N Frank clean Buick Motor Co r Hotel Winecoff
" Plumbing Co H T Meeks pres W E Dent sec-treas 75 S Pryor
" Quinnie (c) ass h7 Proctor
" Reuben A cond r185 Washington
" Rob carp h377 Woodward av
" Sidney cond h94 Windsor
" Silvey A auto wkr h15 Avondale av
BAXTER THOMAS W. Pres and Treas General Supply Co, h 21 E 4th, Tel Bell Ivy 1149
" Winnifred tchr Girls High Sch r37 Park la
Bayard Grace Mrs r58 W 11th
BAYLIS A PERCY, Mgr Baylis Office Equipment Co, h 93 Albemarle av, Tel Bell Ivy 7572
BAYLIS OFFICE EQUIPMENT CO, A P Baylis Mgr, Office Furniture, Commercial Stationery, 1 S Broad, Tele: Bell Main 240-241 (See right top lines and page 176)
Baylis Silas E tchr h296 E 5th
Baylor Harry E sls mgr Int Agr Corp h52 W 13th
" Henry H clr eng h20 Bedford pl
" Rob L dft pass agt Sou Ry h20 126 E 18th
Baylor see also Bain
" Adelle stog G F Willis r46 Cooper
" Clarence G auto wkr r70 Hardee
" Macon P optician F A Hardy & Co r79 Hardee
" Thos L police h79 Hardee
Haynes Elbert W clk A B & A R R r179 Capitol av
" Ellis (c) ladrs h4 Hodgins al
" Jas (c) waiter h296 Houston
" Robt A farmer h179 Capitol av
Bazar Elbe F clk Harrigan & Co 205 Walker
Bazelle Cora (c) ladrs h18 Kehrt
Beaumere Herno G clk Geo Muse Clo Co r530 E John Wesley av C P
" Jas D dep sheriff h123 E Howard av C P
" Jennie (wid J T) h266 Crew
" Jno A sol ft agt V & P Ry r266 Crew
" Jos E clean Todd Protectograph Co h522 E Washington C P
" Jos P bkpr Fourth Nat Bank r386 Crew
" Lela r530 E John Wesley av C P
" Ray F soldier r530 E John Wesley av C P
" Saml J asst mgr Mohawk Rubber Co r266 Crew
" Thos J Dr h501 E John Wesley av C P
" T Clifford embalmer H M Patterson & Son r96 N Forsyth
Beach Chas E grd h37 Washita av
" Edw C insp D Q M F & A h214 Rogers av C P
BEACH JOHN A G. Plumbing Inspector City Hall, h 130 Sidney, Tel Bell Main 5692-L
" Jas H painter h135 Grant
" Kathleen r25 Porter pl
" Lalla Mrs supt Atl Reg Nurses Club r25 Porter pl
" Mary E (wid Thos) sldr Chamberlin-Johnson-DuBose Co r308 Ormond
" Thos E clk Dom T & T Co r130 Sidney
Beacher Hom (Y T and C H) grcs 21 Houston st
" Chas B bkpr F W Holloway Co r Y M C A
" Chas E (Houston Hotel) sec-treas Consolidated Film & Supply Co h48 Hemphill av
" Ellis N Mrs clen Columbia Woolens h100 Hunnicutt
" Ellis (c) ladrs r18 Martin
Beacham
" Frank W chf clk Sou Ry r60 Forest
" Geo (c) watchman h18 Martin
" Lowrie M clk R M S h9 W Hardee pl
" Richd S foreman N C & St L Ry r E P D 5
" Valley T (Beacham Bros) h176 W Mechanic av
Beachamp N R (c) mach r1398 Marietta
Beacon Shoe Store W M Massey mgr 1 Peachtree
Beadles Jas H (c) car 19 S Pryor h170a Little
" Jos N clk C G Turner r27 DeKalb-ave av
" Joshua S (c) pollshor h178 Little
" Thos (c) driver h28 Rhodes
Beall Cora r131 S Pryor
Beagles Robt O lab h377 E Georgia av
Beakins Thos h267 N Ashby
Beal Ardell stog Gellett Gin Co r80 Forest av
" Ernest G eng O C convict camp r Buckhead Ga
" Walter (c) butler r rear 294 Ponce de Leon av
Beale Annie E (wid Wisl) r65 Woodson
" Benj r121 S Pryor
" Ernest P carp h45 Woodson
" R H clk W U Tel Co r45 Woodward av
Beall see also Bell
" Arthur C ins 20 Poplar r603 Piedmont av
" Chas R r205 Spring
" Downey student r224 Ponce de Leon av
" Elsie E r30 Columbia av
" Emily opr Bell T & T Co r445 E Glenn
" Essie K (wid J D) h456 Courtland
" Ernest A elek Fabric Fire Hose Co r445 Glenn
" E Harper mech J P Allen & Co r77 Fairlie
" Fannie M r87 Armistead
" Frank E student r653 Piedmont av
" Henry W cond h314 Thompson av E P
" Isabel clk Grady Hospital r166 Juniper
" Jas A signal sergeant Grant Bldg h141 Pulliam
" Jas B sales agt 665 Candler Annex r940 N Jackson
" Jos S student r56 Columbia av
" J Collier clk Am Tel & Tel Co r653 Piedmont av
" Lawrence L clk chf A B & A Ry h91 Columbia av
" Lillie C Mrs h653 Piedmont av
" Nathaniel L clerk Dixie Seal & Stamp Co r57 Arnold
" Preston L cond Ga Ry & P Co r195 W Fair
" Robt clk Dartnell-Tatum-Stokes Co r91 W Hardee
" Wm (c) dresser h139 Carrier
" Wm S (c) porter r139 Carrier
" Wm E clk R A Broyles & Co h455 E Glenn
" Wm J social dept Dixie Seal & Stamp Co h57 Arnold
" Wm W clerk h129 Pulliam
Beam see also Bean
" Blanford M cal repr h31 Richardson
" Chas T clk R H S h258 Lawton
" Ella shdby Highs r15 E Pine
" Fred W eng h294 Allen av
" Jerome C pass agt Sou Ry h3, 91 E 7th
" Jos W h48 E Ellis
" Marie L student r15 E Pine
" Paul D agt Ind Life & Health Ins Co h 108 Quincy
" Robt H clk P O r225 Hill
" Ruth h43 E Pine
" Sadie E shdby Highs r225 Hill
" Saml H (rev) h15 E Pine
" Saml H Jr Jones Royal Typewriter Co h185 McLendon av
Beaman Charlotte nurse r25 Porter pl
Bean Jos W ldrs dir Mario College r92 E Ellis

MORE GOODS —ARE— BOUGHT —AND— SOLD THROUGH THE Classified Business Directory THAN BY ANY OTHER MEDIUM ON EARTH

FOR THE BEST IN GROCERIES
CALL KAMPER'S IVY 5000
494 PEACHTREE STREET

Ed. Belle Isle Motor Transfer & Truck Service
MOVE QUICK AND EASY BY MOTOR VAN Sight Seeing Trucks and Trips
PHONES IVY 6722 ATLANTA 346 8½ Luckie St., Opp. Piedmont Hotel

Bean
" J Milton slsr cug h141 Spring
" Maud B asst Dr E C Carlledge r91 Crumley
" Roy C foreman New Era Bakery r82 Gordon
" Rush O tray pass agt Sou Pacific Lines 4th Augusta av
" Theo B mfrs agt 512 Peters bldg r120 Gordon
" Tennie E (wid T P) r494 N Jackson
" Wm R (Bean & Magill) h126 Gordon
" & Magill (W R Bean R A Magill) printers 35½ N Pryor
Beane Henry R pres Peter Hill Co h12 Elizabeth
" Hugh clk I M & R D Bame r Decatur Ga
Beard Arthur (c) grocer r128 E Ellis
" Calvin B cond r74 E Ellis
" Chas E mach h975 Gordon
" Chas J (c) barber h94 Lansdale
" Fannie E r499 Chestnut
" G Adolphus clk r259 Crew
" Grover C mngr C J Kamper Grec Co h24 Killian
" Ira (c) porter r166 E Linden
" Richd A (R h115 Sinclair av
" Walter A mngr Wilson & Co r171 Washington
" Walter I steam h240 Lakewood av L W
Bearden Annie (c) indrs h333 Smith
" Arthur E barber h121 Crew
" Bert M soldier h28 Howell Mill pl
" Chas B steam h215 E 5th
" Chas R jr student r315 E 5th
" Clyde C mngr h18 Matthews av K
" Elizabeth phone opr Norris Inc r18 S Ashby
" Fred C tel opr r98 Washington
" Henry E barber h191 Luckie
" Jas A lab r165 Mayson and Turner av
" Jas C cond h41 Battle Hill av
" Jas E cond h276 Hemphill av
" Jas F carp h28 Howell Mill rd
" Jos B h29 May av
" Lilla (c) indrs h176 Fraser
" Linden B lab h130 Mayson and Turner av
" Lloyd (c) janitor h57 Coleman
" Martha V r149 E 10th
" Mary (c) indrs h8 Welch
" Mose (c) brass h222 Garibaldi
" Nettie clk Conti Life & Health Ins Co r341 Wylie
" Osmond S tel opr D Q M U S A r8 S Broad
" Owen D (Bearden & Duke) h18 S Ashby
" Robt H chauf h127 Berne
" Rosa (c) indrs r112 Terry
" Sevris (c) r285 Garibaldi
" Sarah E (wid Wm) h165 Mayson and Turner av
" Warren H student r315 E 5th
" Wm K gro 214 Lake av h212 do
" Wm M chf clk City Tax Assessors h349 E 10th
" & Duke (O D Bearden C A Duke) truck mfrs 9 Peters
Beardsley Alice B mgr Brown-Finder Realty Co r379 Pulliam
" Chas B agt Fidelity & Casualty Co of N Y h481 Courtland
" Chas B jr soldier r481 Courtland
" Evelyn r481 Courtland
" Fannie (wid Chas) h379 Pulliam
" Fannie E typist r379 Pulliam
" Ida hairdrsr 62 St Charles av
" Jos H frt claim agt N C & St L R R r93 St Charles av
Bearings Service Co R B Campbell mgr 215 Peachtree
Beasley Boots (wid Frank) r512 Capitol av
Beasley Anthony E (c) clk R M S h36 N Jackson
" Benj T phys 519 Hurt bldg h118 Highland av
" Ethel r316 Highland av

Beasley
" J Myrick clk Forman & George Adair r114 Gordon
" Joe T student r24 Bedford pl
" Lula (c) cook r151 Whitehall ter
" Mattie (c) indrs h206 Electric av
" Millie (c) r116 Mary
" Norman (c) lab h24 Meaghron
" R E L (c) r420 Smith
" Sarah (c) r113 Sims
" Tuck (c) lab h258 N Butler
" Wm R lab h24 Bedford pl
Beaver Ada A (wid C S) r269 Angier av
" Frank M mgr h283 Rockwood av
Beaverstaugh Wm P lab h65 Rockwood
Beattie Mary L (wid D A) h707 Peachtree
" Nellie r707 Peachtree
BEATIE WM D, Real Estate, 207 Trust Co of Ga Bldg, Tel Bell Ivy 8578, h 707 Peachtree, Tel Bell Ivy 1789 L
Beattie Frank D sleeper McClary Tire Cont Co h160 Barnett
" George A jr cashr W U Tel Co r Y M C A
" Minnie M labrdr r198 Hill av
" Rosie D boarding 166 Auburn av h do
" Theo L clk Firestone T & R Co r149 N Boulevard
" Wm R foreman Atl Steel Co h103 19th
Beatty Alfred M mgr Postal Tel-Cable Co h45 Copenhill av
" Andw (c) barber r11 Yonge
" Bros (S J and C P) barbers 6 Decatur and billiards 6½ do
" Charles P (Beatty Bros) h152 E Pine
" Edw r Home for Incurables
" Elias H lab h288 Highland av
" Fred meat ctr 829 Hendrix av
" Mamie clk Capitol City Laundry r288 Highland av
" Saml J (Beatty Bros) h149 LaPrade
" T O r15 Pearle
Beauchamp Adrian L mach h250 Bryan
" Arthur A chauf r237 S Boulevard
" Chas A mgr Remington Typewriter Co h56 St Charles av
" Chas C clk P O h291 Luckie
" Geo B farmer h237 S Boulevard
" Jno F mach h97 Fortress av
" Jos W carrier Sou Belting Co r Stone Mountain Ga
" Margt student r361 Luckie
" Mary P (wid D D) clk Durham-Paxon Stokes h12 Bates av K
" Melvin D clk S P Richards Co r237 S Boulevard
" Newton B mach h1368 Marietta
" Thos L mach Boston-Brady Co r Clarkston Ga
BEAUCHAMP THOS R, Chief Rhpr Constitution Pub Co, h 745 Ponce de Leon av, Tel Bell Hemlock 1225 L
" Vina (wid N B) r1368 Marietta
BEAUDRY ERNEST G (Beaudry Motor Co), h 83 Myrtle, Tel Bell Ivy 6228
BEAUDRY MOTOR COMPANY (E G Beaudry), Authorized Ford Dealers, Parts and Service, 169-171 Marietta and 118-120 Walton, Tels: Bell Main 1122-2245-4285, Atl 1426 (See back cover and page 49)
Beauford Chas L lab h169 Carroll
" Clothilde E (wid J J) r189 Carroll
" Jas I fireman h189 Carroll
" W Frank driver h1191 DeKalb av
" W P cond Ga Ry & P Co r79 Piedmont
BEAULIEU CLARENCE B (Beaulieu & Applewhite), 1317 Third Natl Bank Bldg, Tel Bell Ivy 1754, h 216 Peachtree, Tel Bell Ivy 1067
BEAULIEU & APPLEWHITE (C B Beaulieu, A W Applewhite), Mfrs Agents for High Grade Building Material and Specialties, 1317 Third Natl Bank Bldg, Tel Bell Ivy 1754 (See right top lines and page 76)

SOUTHERN CYCLE & SUPPLY CO.
Dealers in and Repairers of
BICYCLES
RE-TIRING of GO-CARTS
64 N. Pryor Street
PHONE
Ivy 8572

MONCRIEF FURNACE CO.
DESIGNERS and BUILDERS OF GOOD
Furnaces
FOR HOT AIR
HEATING
For All Purposes
139 S. Pryor
Phones:
Bell Main 288
Atlanta 2577

Miss R. Pearl Spellman
1017 Third National Bank Building
IVY 5662
MULTIGRAPHING
Lay-Out Guide for Multigraphed Forms FREE

The BANKERS ENCYCLOPEDIA

CONTAINS A Synopsis OF THE Banking Laws OF EACH STATE Revised to Date ALSO AN Up-to-Date Map of each state as well as the PRINCIPAL RESERVE CITIES

FOR SALE BY R. L. Polk & Co. Detroit

RYDER-McARTHUR REALTY CO.

Home Finders

Bargain Givers

Real Hustlers

Rents Collected and Property Managed

CITY & FARM PROPERTY

REALEY BUILDING

Bell Phone Ivy 7757

The Thiel Detective Service Co.

Offices in all principal cities of United States, Canada and Mexico

PHONES: Office Ivy 4841, Res. W 535-J. 302 TRUST COMPANY of GA. BUILDING

Beaumont
Beaumont Harriet (wid Albert) bk, 120 Lafayette dr
" Walter A r1422 Peachtree
Beaupre Arthur W asst supt r249 Gordon
" Wm R gen mgr a249 Gordon
Beaudell Wm W fmhr r276½ Markham
Beauvais Lee P (Beauvais & Bisford) h318 Lawton
" & Bisford (L P Beauvais M O Bisford) infrs auto 185½ Whitehall
Beaver Alfred T seller r224 Ponce de Leon av
" Anna F Mrs r17 E Ashland av
" A D fr porter h287 Beckwith
BEAVER EDWIN L, Mgr The Good Roads Machinery Co, h 115 E 3d, Tel Bell Ivy 8560-J
" Jessie (c) bdrs h164 Beale
Beaver Alfred (c) lab a28 Bird
" Chas G clk E M Newman r224 Cameron
" Eugene car repr h196 English av
" Fletcher (c) driver h12 Green
" Grover C mach h220 Chapel
" Grier N shaf r224 Cameron
BEAVERS JAMES L, Chief of Police, 170 Decatur, Tele: Bell Main 21 and 43, h 10 Holderness, (DC)
" Jefferson F (c) carrier P O h310 W Harrard av C P
" Jno F motor (ctr h28 English av
" Joe B (wid R E) h224 Cameron
" J H (c) carp h43 Parson
" Lizzie (c) h54 Selena
" Lucile sten Bell T & T Co r306 S Pryor
" Lake (c) lab h14 Arthur
" Mattie (c) bdrs h115 Larkin
" Maude (c) bdrs r87½ N Hampton
" Oscar (c) h72 Echo
" Roger H stenog r224 Cameron
" Royal L motor rdr r42 Rosalia
" R Willis Mgr Trust Co of Ga r College Park Ga
" Sara J sten A B & A Ry r306 S Pryor
" Wm (c) lab h32 Reed
" Wm P carp h26 McMillan
" W Thos car repr h561 W North av
Bebro Louis clk Patrick Lyons r1½ S Pryor
Bechtel Rudolph P pianos 18 W M h604 Spring
Beck Ada E sles Trust Co of Ga r203 Pelham
" Andrews M carrier P O h47 Evans dr
" Augusta F stand h96 Lambert
" Benj F seller h62 Tetts pl
" Bros (J F G C and G B) propr Sun Dye Works 38 N Forsyth
" Chas (c) r472 S McDonald
" Chas A r90 Tuxedo
" Emily (wid J W) h80 Windsor
" Emma (c) bdrs h472 S McDonald
" Flora (wid Frank) dresser h73 E Fair
" Fredk S shoe h94 Greenberry av
" Gabriel C (Beck Bros) propr Troy Laundry h26 Virginia cir
" Geo B (Beck Bros) propr Troy Laundry h505 Delaware av
" Geo W carp h106 Dodd av
" Gilbert artist r80 Windsor
" Henderson (c) h185 Smith
" Henry F carp h32 White
" Henry O farmer r90 Tuxedo
" Jas H mach r80 Windsor
" Jeffrey Hesath h96 Tuxedo
" Jennie (wid Carl) h62 Narcross
" Jno F phys 301 Simpson h893½ do
" J Frank (Beck Bros) propr Troy Laundry r270 E 3rd
" Lewis H dir plant supt W U Tel Co h3, 195 Juniper
" Lewis H pres Beck & Gregg Hdwe Co h20 E 6th
BECK MARCUS W HON, Associate Justice Supreme Court of Ga, 225 State Capitol, h 26 Columbia av, Tel Bell Hemlock 1322

Beck
" Marcus W jr U S M C r56 Columbia av
" Mary L clk Butterfly Pub Co r90 Greenberry av
" Nannie A r86 Tuxedo
" Ralph L foreman h106 Oglethorpe av
" Vera (wid) Western Elec Co r74 E Fair
" Wilford student r80 Windsor
BECK WILL R, Mgr Fourth Natl Bank Bldg, 708 Fourth Natl Bank Bldg, Tel Bell Ivy 222, r East Lake, Tel Bell Decatur 700-L
" Wm (c) lab h5 Fletcher
" Wm C carp h200 Formwalt
" Wm T ship clk r300 Formwalt
" W T order r917 Crew
BECK & GREGG HARDWARE CO, L H Beck Pres, Wm A Parker Vice-Pres and Genl Mgr, C J Aldred Sec, F J Smith Treas, 60 Marietta, Tel Bell Ivy 2010
Beckett Howard (c) shoemkr 107 E Baker
Becker Sandine C F mach h156 Hemphill av
" Eva seamstr r231 W Pair
" Fred O chem Monlag Bros r284 Capitol
" Geo (c) porter r84 Daniel
" Herman (c) r96 Chestnut h218 do
" Wm geo Chapel Sta Elec Con Co
Beckett Herbert S helper mkr S A L Ry h22 Kenan av
" Robt meter repr Atl Gas Light Co h14 Longley av
" Wm foreman Ga Ry & P Co r365 Piedmont av
Beckham Ada (c) h96 Randolph
" Alice M clk Bell T & T Co r454 Piedmont av
" Auto Tire Co (J H Beckham R A Lilley H A Freeman) 46 Auburn av
" Eugene E clk B M S r23 W Harris
" Frank M mgr Hicks & Co (Inc) r Decatur Ga
" Fredk E (Ga Pitcairn Rch Co h131 Park
" Harrell clk r197 E Merritts av
" Hattie (c) cashr h55 Walnut
" Ida (c) bdrs r41 Garfield
" Jas W clk W M Beckham h107 E Merritts av
" Jno H (Beckham Auto Tire Co) h506 Ponce de Leon av
" Jno H Supt h25 Whitehall av
" Mandy (c) bdrs h43 Hynes
" Otis J shoe Woomer Hat Store r26 Capitol pl
" Wm K pres Atlas Mach & Fndry Co h98 Columbia av
" Wm T clerk h117 Boulevard DeKalb
Beckman Chas A clk Chevrolet Motor Co h126 Larkin av
" Sophia E clk r358 Central av
" Wm C clk Box Hilliard Parker h198 Ivy
Beckwell Thos L (ray h20 N Jordan
Beckwith Bertice K clk Gulf Refining Co h186 Stewart av
" Elde P clk Gulf Refining Co r186 Stewart av
" E Raymond asst mgr Messenger Delivery System h1445 Peachtree rd
" Herbert H r446 Larkin
" Jno K shoe h283 Gordon
Bedard Walter H supt h458 Peachtree
Bedwell Eudes shoemkr 148 Auburn av h do
Bedd Duncan waiter h18 Delridge
Bedding Henry (c) driver h22 Lakes al
Bedlingfield as also Bedingfield
" Allen W clk h201, 136 W Peachtree
" Harry B seller h396 Whitehall
" Laura (wid Jos) h6 W Georgia av
" Nell sten Sou Bell Tel Co r6 W Georgia av
" Robt E h22 Cooper
" T Jack clk Texas Oil Co r6 W Georgia av
Bedell Anna (c) cook r15 Maple
" Emma (c) clk r225 Foundry

C. W. RUSSELL TIN AND SHEET METAL WORKER

ROOFING, GUTTERING AND REPAIRING

Phone Bell Main 1430 19 PETERS STREET

ATLANTA TITLE GUARANTEE CO.

GET YOUR TITLE GUARANTEED

"Better Be Safe Than Sorry" — TRUST COMPANY OF GEORGIA BLDG.

Beisel
" Jas G r32 Fairview rd
" Jas W jr operator Retail Credit Co r32 Fairview rd
" Harry (c) bdg 349 Spring
" Ellis (c) cook 1221 Little
Belastegui, H Frank (Bank b396 W Spring) av E P
" E Hugh (broker D Q M U S A r200 Spring E P
" Howard L clk Central of Ga Ry r 306 Spring E P
" J Gilbert assor h110 Cheney E P
Bedford Cecil B cellr P F Collier & Son h206 S Pryor
" Chas A supt P O Station C h141 Lovejoy
" Edwin W pres 88 E Ghent and 84 Rob. Hse h92 do
" Forrest L clk Bennett Printing & Stamp Co h144 Lovejoy
" Harvey T carrier P O r141 Lovejoy
" Jas U petr h29 Emmett
" Jas W dept supt H G Hastings Co h341 W Peachtree
" Jno mason r134 Melbourne av
" Jos H impr D Q M U S A h15 McAfee
" Jos H jr student r15 McAfee
" Louis student r10 Broyles
" Lois student r15 McAfee
" Patrick A (c) contr 181 W Mitchell r120 Chapel
" Thos M steamfit h16 Broyles
" Wm P woodwkr h318 S Pryor
Bedgood Jas R (James & Bedgood) r72 Washington
Beeler Wm A jr clk r45 Garden av N
Beilinger Mary tchr P S r67 Seventh av
Beilingfield Marvin L supt Royal Ins Co h70 Broyles
" Truman P clk Richs h770 DeKalb
Bellwell Manuel B supt Turner Bros r Fleetwood Hotel
Bel Edward H supt Hightower-Hallman & Co h121 Downy
Belden Lester (c) h15 Webster
Beeler Jos H h26, 61 W Harris
" Jos O jeweler h41 W Harris
Beeler Belle elev Moncrief Furnace Co r187 Alexander
Beland Chas D petr Baker & Berkele h185 Highthorne av
Bell see also Beall
" A M stitcher r119 Walton
" Carlton E clk Standard Oil Co r15 W Harris
" Virginia S clk Bennett Printing & Stamp Co r15 W Harris
Bellman Lois (c) r216 Howell
" Geo C clk r42 W Baker
Bellman Harry pilot h72 Capitol av
" Jessie S (wid G C) h42 W Baker
BELLMAN WALTER L, Distributor Stutz Co of Georgia, h Marlborough Apts
Bellman Anna (wid C) h15, 436 Peachtree
" Henry C h25 E Avon av
" Julia E student r25 E Avon av
Bells Fredk L dept clk U S Court h297 W Cartridge av C P
" Harold W expm Sou Fuse Construction Co h70 Highland av
Bellsley Walter S student r118 E Pine
Bellamy Katherine student r45 Washita av
" Thos S supt Coal Pipe & Fdry Co h45 Washita av
Belser Victor gro 155 Decatur h63 Gilmer
Belmont Bernice contr Stutz r20 Rosalia
" Lillie cashr Davison Paxon-Stokes r20 Rosalia
Belding Albert L clk Witt Bros h3 Essie av
" Benj S supt h w s Gilbert 1 n of Eden av
" Louis J garagman r204 W Peachtree
BELIN LIZETTE, Sec W E Austin Machinery Co, h 28 Williams, Tel Bell Ivy 3011

Belser
Belser Hunter F clk Rock & Greg Hdwe Co r Brunswick Park
Belsel Peter watchmkr r532 Capitol av
Beltry Albert H (Ely Jones and Beck Island Hse h76 Dodd
" Lulla K clk K C Atkins & Co r99 Grant
" Matthew A slsm clk Byrd Printing Co h96 Grant
Belinger Alice Mgr Davison-Paxon-Stokes Co r221 Gordon
Belcher Annie C r22 Franklin
" Annisett C sanitary insp h60 Wilson
" Cordia N (wid C H) r538 Chestnut
" Chas L clk h198 Atlanta av
" Dora C cellr r402 Courtland
" H T cond r79 Piedmont av
" Harris supr W U Tel Co r301, 130 W Peachtree
BELCHER HEATING & PLUMBING CO INC, J E Belcher Pres, J G Stewart Sec-Treas, 24 S Pryor, Tel Bell Main 2200 (See left side lines and page 188)
BELCHER JAMES E, Pres Belcher Heating & Plumbing Co, h 354 E Georgia av, Tel Bell Main 1252
" Jas P stockkr r22 Franklin
" Jas S stm fitr h22 Franklin
" Jos W (c) lab h67 Reed
" Lou G (wid T J) r179 Chapel
" Parum cor mkr r127 Jones E P
" Ruth clk Hight r608 Chestnut
" Saul car repr h49 S McDonough
" Sterling pollr h328 Chestnut
" Wm (c) lab rr Jonesboro rd
" Wm H (c) lab h89 Julian
" Wm M (c) porter h426 Hoover
Beldecos Jas v-pres Manhattan Fruit & Produce Co h41 Central av
Belen Roy foreman r25 Dodd av
BELFLOWER JAMES A, Reporter All Georgian, h 30 Orleans
BELFOR HARRY W (Belfor & Koplin), h 173 Richardson, Tel Bell Main 4525-J
" Rose M asst Dr Wm P Nicholson r173 Richardson
" Sophie asst Dr J D Osborne r173 Richardson
BELFOR & KOPLIN (Harry W Belfor, Louis Koplin), Lawyers, 922 Atlanta Natl Bank Bldg, Tel Bell Main 971 (See page 142)
Belk Russell T mach h151 Pearl
" Warren A contr 315 E Hunter r94 W Avon av
" Wm W h94 W Avon av
" W Floyd clk Central of Ga Ry r94 W Avon av
Bell see also Beall
" Adam (c) porter r29 Tatnall
" Agnes tchr Sou Univ of Music r110 Piedmont
" Agnes typist r96 Woodson
" Albert B (c) driver h234 Gartrell
" Allen J clk R G Dunwoody r174 W Alexander
" Alonzo (c) lab r90½ Decatur
" Alonzo B insplcmn Ga Ry & P Co h28 White Oak av O C
" Apartments 616 N Boulevard
" Argie helpr h57a Broyles
" Arthur (c) porter r20 Tatnall
" Arthur E supt D D Fulton Brass Co h252 Fulton av E P
" Arthur D pollr h56 Forrest
" Arthur H plmbr h138 Simpson
" Arthur T jr contr 206 S Pryor r232 do
" A Doyle Rev (c) h9a Forest ave
" Barnett A stmfit Atl Gas Light Co r159 Nelson
" Barney (c) chauf r19 Longview
" Benj H slsman Atl Baking Co h158 Nelson
" Beulah K tchr r194 Grant

EXCELSIOR LAUNDRY CO.

TOWEL SERVICE, DRY CLEANING — R. C. THOMPSON, Gen'l Manager

Phones Ivy 3, 71 3172 Atlanta 41 — Ellis and Piedmont Avenue

Atlanta Talking Machine Co.

Columbia Grafonolas and Records

SOLE AGENCY

Aeolian-Vocalions

On Easy Terms

Grand Theatre Building (Next to Entrance)

Phone Ivy 1132

ATLANTA

ICE Atlantic Ice & Coal Corporation COAL

WHOLESALE AND RETAIL ICE and COAL

15 Collins St. — Bell Phone Main 1800

Cable Piano Company

GREATEST VALUES OBTAINABLE

MASON & HAMLIN
CONOVER
CABLE
KINGSBURY
WELLINGTON

PIANOS

Cecilia Inner Player Pianos

Euphona Inner Player Pianos

VICTROLAS
VICTOR RECORDS

Sheet Music and Musical Merchandise

82-84 N. Broad St.

BELL PHONES
Ivy 8700-8701-3297
Atlanta 1013

BICKERSTAFF, RICHARDS & CO.
108 Hart Bldg.

General Insurance

Fire, Liability
Automobile
Accident, Health
Plate Glass
Burglary

STRONG COMPANIES

BEST SERVICE

PHONES
Bell Ivy 2765
Atlanta 4221

HOUSE PAINTERS
OUR WORK IS OUR BEST AD.

FRIDDELL BROS.
107 NORTH PRYOR STREET
Opp. Candler Bldg. PHONE IVY 459

Bell
" Rice (B F and J G) produce 1 Produce pl
" B Frank (Bell Bros) h158 Peachtree rd
" Callie (c) indes r20 Conway pl
" Caroline (c) h198 W Harvard av C P
" Chas (c) bkr h rear 172 Butler
" Chas (c) porter h592 Coleman
" Chas F carp h61 Richardson
" Chas W steam Electric Storage Battery Co h4 843 Peachtree
" Cigar & Soda Co (C P Giardina P Gee) r(c) 77 S Pryor
BELL, CLARENCE (Bell, Ellis & Bell), h 32 Spruce, Tel Bell Ivy 3017
" Claude (c) bkpr h14 N Boulevard
" Clayton F h171 Capitol av
" Clay T barber h221 Courtland
" Clifford A time kpr N C & St L Ry h364 Larkin
" Clifford A jr clk r364 Larkin
" Cornelius (c) painter h408 W Harvard C P
" Dock J fnshr h65 Bradley av
" Dolley (c) waiter r39 S Jackson
" D Hampton plater h405 Temple av C P
" Earl (c) butler r rear 88 St Charles
" Edgar (c) P O r Maddox Park
" Edwin (c) jnkr r367 S McDaniel
" Edw bar h111 Julian
" Edw D carp h14 Bradley av
" Edwin C tray T S Lewis Co h278 Jones
" Effie Mgr Ellis Hat Shop r710 Peachtree
" Elig stck S P Richards Co r96 Woodson
BELL, ELLIS & BELL (C Bell, F E Ellis, G L Bell Jr), Lawyers, 627 Healey Bldg, Tel Bell Ivy 3740 (See page 143)
" Elvira (c) indes h230 Irwin
" Emma (c) dom h228 Vine
" Emma I (wid T H) h965 Peachtree
" Emile D (wid W J) h110 Poplar
" Ernest (c) cook h15 Hogan
" Ernest bkr r312 S Sepam E P
" Ernest C lawyer 517 Peters bldg h612 Washington
" Ernest L gro s e Ormewood av k w cor S Moreland av h229 Glenwood av
" Ernestine (c) tchr r134 Crumley
" Ethel clk Davison-Paxon-Stokes r224 Kelly
" Eva tchr Bell T & T Co r210 325 Peachtree
" E Louis (wid Edw L) r364 Cooper
" Fannie H (wid T H) r11 Euclid av
" Fannie P (wid Thos D) r170 Grant
" Flora (c) h28 Leach
" Frances A (wid A J) h188 W Alexander
" Frank carp r149 Walton
" Frank G slr agt Am Motoring Co r11 E 3rd
" Frank M auto mech r184 Grant
" Frank T clk A & W P R R r79 Oak
" Fredie (c) r224 Berkeley
" Geo H agt Globe Heat Marker r296 Marietta
" Geo K tchr City Marshal h612 Washington
BELL, GEORGE L. Judge Superior Court, Civil Div, h 20 Spruce, Tel Bell Ivy 3020
BELL, GEORGE L JR (Bell, Ellis & Bell), r 20 Spruce, Tel Bell Ivy 3020
" Geo Q shoemkr r90 Ira
" Georgia (c) r198 Sims
" Gertrude r147 Chapel
" Grace A tchr Gen College and Conservatory r College Park
" Harlow (c) porter r644 Hunt
" Harold F clnr 88 St Paul
" Hattie (c) indes h230 W Mitchell
" Hattie K (wid A F) h8 Royal
" Henry (c) lab r217 Stanley
" Henry F clk Atl Jt Terml r68 St Charles av
Bell
" Henry G clk State Prison Commission r89 W Peachtree
" Henry G driver h265 S Hampton
" House The Mrs C B Osborn mgr 279 Peachtree
" Hort mech cor r59 Forrest
" Hugh student r805 Peachtree
" Iona student r36 Evans dr
" Isaac junk h221 Kelly
" Isaac T lab h270 Jett
" Jackson S (c) barber r214½ Irwin
" Jas (c) messenger h404 Washington
" Jas G eng h44 Broyles
" Jas H (c) chauf r348 North av
" Jas W mach h21 Forrest av
" Jasper N clk r261 W Peachtree
" Jeannie W sten King Holmes Co r96 Woodson
" Jefferson T gro 327 Cherokee av h229 Glenwood av
" Jennie (c) cook r71½ Chamberlin
" Jesse E watchman h20 Fortress av
" Jno (c) porter h273 Magnolia
" Jno E h36 Evans dr
" Jno H metal wkr h22 W Ormond
" Jno C (c) lodging 80½ Decatur h do
" Jno D eng r17 N Warren K
" Jno F (Bell Plumbing Co) h165 W Washington E P
" Jno G (Bell Bros) h261 St Charles av
" Jno H (c) carrier P O h134 Crumley
" Jno I clk Haas & Maclntyre r865 Peachtree
" Jno O mgr Gas Acetylene Welding Co r Decatur Ga
" Jno R clk Atl Jt Terml r36 St Charles
" Jno W mach h15 West End av
" Jos (c) lab h32 Thurmond
" Jos C clk Hartford Fire Ins Co r1010 Peachtree
" Julian W jr examiner Fireman Fund Ins Co r110 Poplar
" Julius (c) lab r42 Courtland
" Kate (c) indes h123 Bell
" Lafayette (c) janitor h75 Celestia
" Larkin R lab h295 Windsor
BELL LAUNDRY CO, George Griffin Jr Mgr, 185-5 S Forsyth, Tels: Bell Main 4207 and 4208, All 203
" Louis (c) carp h159a Connally
" Lizzie (c) maid 895 Terry
" Lizzie M (c) r224 Berkeley
" Logan (c) lab r89 Parker
" Louis A student r310 Poplar
" Lois agt Life Ins Co of Va h278 Jones av
" Lucy stnfy Richs r158 Nelson
" Lula Mae h391 N Pleasant av
" Lula (c) indes r146 Smith
" Lula (c) waiter h122 Gray
" Madison soldier r187 W Alexander
" Marie opr W U Tel Co r12 Pennsylvania
" Mark (c) h239 Hunter av
" Mary A (wid Daniel) h757 Ashby
" Mary C (wid Madison) h157 W Alexander
" Mary N (wid Wm A) r716 Marietta
" Milton W asst cashr Federal Reserve Bank r69 Park
" Minnie L (c) tchr P S r475 Hunter
" Mollie (c) indes h16 Beaman
" Morgan M fnshr h26 Meldrim
" N W foreman N C & St L Ry r19 Cherokee
" Ola (c) indes h269 Lambert
" Otto C (wid W S) r261 W Peachtree
" Ophelia O clk W U Tel Co r28 61 W Harris
" Oran T (c) lab r424 Ira
" Oregon O r28 61 W Harris
" Otis (c) lab h160 Reed
" Parthenia (c) h14 Lorton la
" Pauline nurse r852 Peachtree
" Pearl (c) cook r58 Fraser
" Phillip (c) indes r176½ W Mitchell

Home of Hart, Schaffner & Marx Clothes
Daniel Bros. Co. 45 - 47 - 49 Peachtree Street

S. A. WILLIAMS LUMBER CO.
GOOD LUMBER And Anything That Can Be Made From It
Office and Mill 254 ELLIOTT St. BOTH PHONES 328

Bell
" Plumbing Co (J F and Ralph Bell) 227 S Main E P
" Ralph J (Bell Plumbing Co) r180 W Washington av E P
" Bayard E (Bell & Gunn) h202 Cherokee
" Robt (c) lab r19 Holland
" Robt B clk r118 Peoples
" Robt G spec asst Y M C A r229 Glenwood av
" Robt H shoemkr h44 N Warren K
" Rogers (c) confr 62 Humphries
" Rosa (c) cook h88 Parker
" Ross (c) mail r rear 105 Greenwood av
" Roy S tray King Bldwg Co h6 21 E 8th
" R Buford lab h51 Georgian
" Sallie (c) ladrs h184 Holcomb al
" Sallie (c) teacher 326a Decatur r183 Gilmer
" Sam (c) driver r rear 12 St Charles av
" Sam (c) lab h419 Chapel
" Sam D (Bothwell-Bell Co) h17 N Warren K
" Sam W insp h Seaboard Yds
" Seaford K elev Selson Bros r364 Luckie
" Sarah r663 Peachtree
" Sarah (c) ladrs r268a W Mitchell
" Sarah E (wid Geo) r11 Wylie
" Sim (c) lab r76 E Green
" Theron M (wid F W) r346 Ponce de Leon av
" Thos (c) lab h18 Jephia
" Thos L lab h267 E Humphries
" Van T elev h20 Meldrum
" Walter (c) lab r72a Richmond
" Walter H car insp h18 Arlington av
" Walter J jr bus r110 Peoples
" Walter R clerk h4 240 E 9th
" Wm auto mech h96 Woodson
" Wm jr solicitor r96 Woodson
" Wm (c) porter h75 Liberty
" Wm D mg h75 E DeKalb pl K
" Wm D cashier r110 Peoples
" Wm R agt Col Natl Life Ins Co r327 Courtland
" Wm P police h134 Grant
" Wm H mgr Atl Terminal Rest r32 Abbott
" Wm H shoemkr 21 S Broad h36 White Oak av O C
" Wm L cashier P O h33 Rock
" Wm M (c) hack 317 S McDaniel h do
" Wm O barber h262 Chamberlin av
" Wm R clerk Atl Rubber Co h110 Stonewall
" Wm S r 6 21 E 8th
" Wm T (c) porter h224 Beckwith
" Winfield (c) janitor r19 916 Wheat
" W E r12 Brown pl
" W Leonard lab h314 Hemphill av
" Zack (c) lab h413 N Church E P
" & Gunn (H E Bell F O Gunn) gen 447 E Georgia av
Bellah Andw J r192 Stewart av
" Emma h75 E Pine
" Jos mach r192 Stewart av
" Jefferson D dept mgr Hight & Imperial Hotel
" Maud elev Chalfin Spring & Mattress Co r Bolton Ga
" Wm P clk T W Moriarty r71 Jones av
BELLAMY BUSINESS AGENCY, Miss M L Bellamy Mgr, 1226 Candler Bldg, Tel Bell Ivy 4853
" Elsie r225 Peoples
" Jas L mail r225 Peoples
" Jas (c) pdlr h147 Whitehall av
" Lloyd P elev Consumers Homestead Co 605 Walton h78 Avon av
" Minnie L mgr Bellamy Business Exch 192a E Linden av
" Walter (c) h rear 202 Pulliam
Belle Isle Annabelle M h91 W Linden
BELLE ISLE A L Taxicab Service, 4 Luckie, Tels: Bell Ivy 106, 5190 and 5490 and Atl 1506. Service Garage 112 E Ellis, Tel Bell Ivy 7026. Agent Ford Car, Buckhead, Tel Bell Hemlock 2070-L, and Prop Georgian Terrace Garage, r 135 E 10th, Tel Bell Hemlock 2070-L (after June 1, 1919, h 52 Penn av) (See right top lines and page 8)
" Chas A mgr Georgian Terrace Garage r197 Ponce de Leon pl
BELLE ISLE ED MOTOR TRANSFER & TRUCK SERVICE, R Ed Belle Isle Mgr, 8½ Luckie, Tels: Bell Ivy 5723, Atl 346 (See right top lines and page 922)
" Edna R Mgr Ed Belle Isle M T & T Service r101 Whitehall
" Emilie Mrs h206 Gordon
" Homer L mailer Atl Georgian 152 Gordon
" Louise J (wid Jas) h107 Walker
" Lucy B (wid W E) h53 Gordon
" L Dow insp r118 Walker
" Marvin G solicr r131 Walker
BELLE ISLE R ED, Mgr Ed Belle Isle Motor Transfer & Truck Service, h 101 Whitehall, Tel Bell Main 1581
Belleau Arthur W clerk Gulett Gin Co r Macon Ga
Bellflower Zebe h56 Sussex
Bellinger Angie student r298 Washington
" Earl B clk The Texas Co h35 Sells av
" Beasie B (wid G H) h4 212 Ponce de Leon av
BELLINGER BROS (Geo H and Burton H), Bankers and Brokers, 219 Peachtree Arcade, Tel Bell Main 4580
" Burton H (Bellinger Bros) r Jellico Tenn
" Geo H (Bellinger Bros) h212 Ponce de Leon av
" Wm F dispr Ga Ry & P Co h340 Washington
Bellingrath Chas L pag h375 Williams
" Helen music tchr 619 W Peachtree r do
" Henry lawyer r619 W Peachtree
" Julia tchr P S r619 W Peachtree
" Mary G (wid Albert) h619 W Peachtree
Bellman Emma (wid Henry) r330 Pulliam
" Karlo clk r330 Pulliam
" Mary elev King & Spalding r159 Pulliam
Bellows Ethel Mrs elev Morton Baller & Co r54 East Lake dr
Bellville Jos carp h414 Hill
Bellwood Theatre B N Cawthon mgr 771 Marietta
Belmont Apartments 45½ Auburn av
" Farm & Dairy Products Co W Y Zinzer pres L B May sec-treas 16 Butler
" Garage (S H Gabrielle C J Dodds) 185 Whitehall
Belser J D storekpr D G M U S A r21 Ivy
Belshaw Eva A r749 N Boulevard
" Richd A Rev h749 N Boulevard
" Richd A Jr soldier r 749 N Boulevard
" Rosa D r749 N Boulevard
Belt Jas (c) lab h366 Larkin
Belview Apartments 76 E 5th
Belvin Emmett L (c) dailer 344 Peters r21 S Lee
" Rosie (c) ladrs h21 Lee
Belyea Frank L dentist 816 Candler Bldg r 631 Edgewood av
" J Altal student r631 Edgewood av
" Wesley E dept mgr King Hdwe Co r223 Euclid av
" Wm S (Boulevard Pharmacy) h633 Edgewood av
Benaan Rachel (c) ladrs h101 Markham
Benard Jonas mach h128 Davis
Benbenisty Morris shoemkr 5 Central av r272 do
Bender Alfred J city fireman h674 Pine

IF IT'S ELECTRICAL AND CAN BE DONE WE CAN DO IT
BRYAN ELECTRIC COMPANY
58 Edgewood Ave.
PHONES Bell Ivy 1788 & 1790 ATLANTA 5000

A DOKE SONS TRANSFER Company
Safes and Machinery Packed and Shipped
TRANSFER AND HAULING
52 PETERS ST.
BELL PHONE M. 1187

Complete Outfits for Military Men
Daniel Bros. Co. 45 - 47 - 49 Peachtree Street

EAGLE
MULTIGRAPHING
STAMP and SEAL CO.
RUBBER STAMPS
204-5 Austell Building
TELEPHONE
Bell M. 1158

Asam Brothers, Inc.
187 Peachtree Both Phones
Home Office: Philadelphia
Wall Paper
Paints, Varnishes
and
Supplies

Bender
" Chas H h261 S Hampton
" Edwin W driver r227 S Forsyth
" Lewis H cir r227 S Forsyth
" Louis h270 Hardee
Benedict Ernest D painter r387 S Moreland
" Ernest E cabt mkr h387 S Moreland av
" Saml H supt Ben Franklin Co r237 S Moreland av
BENEVOLENT P O ELKS NO 78, Thos Masi Sec, 40 E 13th, Tele: Bell Ivy 5500 and 5502
Benfield Luther W tatman h [illegible] Lakewood and West ave L W
Benford Alfred C soldier r n s Delaware av 1 [illegible] of Woodlawn av
" Jas (c) h429b Richardson
" Willie G (c) shoemkr 220 Ashby av r81 Harwood
Benham Eudia (c) cook r [illegible] 830 Piedmont av
Benifield Rosa (c) hdrs h258 Fulton
Benjamin Golda (wid Solomon) h349 Willingham
" Henry C (c) barber h501 Houston
" Herbert S treas Novelty Hat Mfg Co h425 Washington
" Herman (Benjamin Pharmacy) h739 W Peachtree
" Pharmacy (Herman Benjamin) 21 W Mitchell
Benkee Elias mess opr h8 Sycamore
Benn Carrie (c) hdrs h234 N Butler
" Henry (c) chauf h300 W North av
" Henry (c) lab h381 W North av
" Sallie (c) sheets h181 Houston
" Zena S (c) tailor 190½ S Pryor h438 Hardee
Bennefield David P cond h365 Glenwood av
" Rob C (c) pntr 33 Luckie h292 Fulton
Bennett Herbert F stm fit h60 E Cain
BENNETT MATTHEW C, Asst Attorney-General 232 State Capitol, h 502 N Jackson, Tel Bell Ivy 8246
Bennett Adelia (wid J T) r520 Woodward av
" Andw J pdlr h96 Davis
" Annie D (cdr F S) r345 Hide
" Apartments 140-142 E 30
" Arnie E mach h372 Clarke
" B Fletcher (Agt) h222 N Moreland av
" Carrie (c) hdrs h224 Pulliam
" Cassie M teacher Ethel r20 E Baker
" Chas (c) lab h134 Yonge
BENNETT CHARLES E, Genl Mgr Bennett Printing & Stamp Co, h 249 N Moreland av
" Chas R plmbr h96 Pryor av
" Cleod S seller Fulton Natl Bank r318 State
" Clem elec Pick Rubber Co r34 W North
" C C clk Smith & Co r136 E Georgia av
" Emma T farmer h489 Forest av
" Thomas student r96a E Linden
" Edw (c) porter Sou Ry Co
" Frances L (wid R W) r215 D'Alvigny
" Gaston clk Gulf Refining Co r530 Woodward av
" Geo (c) lab h222 E 12th
" Geo (mdr h378 D'Alvigny
" Geo D foreman h43 Hale
" Geo P barber 13 Walton h394 Central av
" Geo W carp h343 Confederate av
" Gordon lab r55 Luckie
" Grady (c) lab h340 Connally
" Henry W (c) foreman h98 Hubbard
" Herschel A clk N C & St L Ry r E P H 5
" Hiram F foreman r240 E Georgia av
" Iyna student r96a E Linden av
" Jas h73b Carroll
" Jas D insp D G M T & A L R r Union ar 3 n of Chestnut H
BENNETT JAMES H (Queen Mantel & Tile Co), h 661 Ponce de Leon av, Tel Bell Hemlock 1696
" Jas L carpenter h790 N Ashby
Bennett
" Jas M (c) foreman r189 East av
" Jas M trav r124 LaFrance
" Jas W plmbr h94 Curran
" Jos E pharm Jacobs Pharmacy r435 Piedmont
" Jos E clk Quaker Oats Co r Decatur Ga
" Jos K trav r186 E North av
" Jos H lab 840 Delgas
" Jos N h ss Union ar 1 n of Chestnut H
" Jos (c) h176 E Hortense av
" Jos J fcr h83 Gordon ar E
BENNETT JOSEPH P, Asst Supt Life Ins Co of Va, r Decatur Ga, Tel Bell Decatur 167
" J C r Soldiers Home
" J Robt (New Poinsett Hotel) h204 N Ashby
" J Wm foreman Marsel Mfg Co r Agnes Ga
" Lizzie candy mkr r92 Hass av
BENNETT LEMUEL E (Queen Mantel & Tile Co), h 20 Delta pl, Tel Bell Ivy 1371
" Louie (c) h25 Pastor row
" Lester A lab mkr r204 N Ashby
" Louis A plm fr S A L Ry r5 Hale ar
" Lottie L (wid Postal Tel Co r Austell Ga
" Lula (wid Lewis) h27 Hightower
" Major (c) h261 Hardee
" Mary student r20 Delta pl
" Mary B clk Johnson Lind Co r27 Hightower
" Mattie (c) maid h109 East av
" Minnie nurse 33 W Peachtree r 40
" Molie F clk P F Collier & Son r268 E Georgia av
" M A foreman City Carp & Cab Shop h58 S Forsyth
" M J (c) lab h29 Daniel
" Naomi (c) hdrs r184 Old Wilson
" Nellie C baker clk A B & A R r296 E Georgia av
" Nellie L (wid American Mills) r92 Hass av
" Oscar (c) lab h26 Coleman
" Otis (c) lab h11 rear 37 Hunter
" Owen (c) hdrs h67 Bell
" Oscar F salesman Brewer Candy Co r Wilkes Ga
" Owen E chauf r92 Hass av
" Pauline E (wid H L) h96a E Linden av
BENNETT PRINTING & STAMP CO, W C Bennett Pres, C E Bennett Genl Mgr, 25 S Broad, Tel Bell Main 879 (See page 176)
" Ralph R (c) porter r171 Ashby av
" Richd H fcr h225 E 5th
" Richd H jr hdrs Tech High Sch h223 E 5th
" Robt (c) lab r18 Pendrill
" Robt mess S A L Ry
" Robt H clk Gulf Refining Co r529 Woodward av
" Rosa (wid J H) h198 S Forsyth
" Rosie hdrs h24 Henry
" Roy L clk Federal Rubber Co r47 Garden
" Rufus P (c) porter h202 Markham
" Saml (c) porter r82 Bell
" Saml C plmbr r296 Pine
" Sarah (c) hdrs h67 Thurman
" Sarah wood h348 State
" Sash Brick Art Cemetery h99 Piedmont al
" S M lab h73 Bellwood
BENNETT WALTER C, Pres Bennett Printing & Stamp Co, h 224 N Moreland av, Tel Bell Ivy 1228
" Wendell (c) porter r130 Connally
" Wm (c) h8 Phoenix al
" Wm (c) porter r23 Brandon
" Wm H mdse Atl Advance Co h92 Hass av
" Wm H farmer h419 Sunset av
" W L electr r73 E Mitchell
" Wm L pdlr h325 Hemphill av
" Wm M (c) lab h67 Hoy

Thos. C. Dunlap & Co.
Consulting Accountants
Special Examinations
Systems
Reorganization
Income Tax Returns Compiled
511 Hurt Bldg.
PHONE
IVY 2415

SIGNS
Store Front Signs, Office and Window Lettering, Card and Muslin Signs
Carved Wood and Electric Signs
MASSENGALE BULLETIN SYSTEM
Phone Ivy 490
56 EDGEWOOD AVENUE

BEAULLIEU & APPLEWHITE CO. BUILDING SUPPLIES

Ludowici-Celadon Roofing Tile — Consult us for Prices

1317 Third National Bank Building — Bell Phone Ivy 1754

Bennett
" Wm M foul ot 514 M Natl Bank bldg r Wilson rd
" Wm N tree h35 Alta av
" Wm R carp h160 Gilson
" Willie (c) lodge h130 Connally
Bernlay Douglas W student r50 Whitefoord av
" Margt E (wid A H) h50 Whitefoord av
" Thos H drillsmn r50 Whitefoord av
" Thos C clk r50 Whitefoord av
Berrell Saul shoemkr 25 E Mitchell r do
Berman Jos shoemkr 165 Marietta
Berry Ira C mgr Austell Printing Co h801 Grant
" Virginia A tkpr Austell Printing Co r801 Grant
Bersten A Rosco mgr J W Goldsmith jr h95 E North av
" Benj cook h262 S Pryor
" Byron jeller h133 Venable
" Chas F phys 1317 4th Natl Bank bldg r Georgian Terrace Hotel
" Thoma J student r165 Lee
" E C carp r62 Benton
" Forbes clk Atl Georgian r44 Park av
" Frank H tkpr h59 Capitol av
" Geo (c) h55 Oliver
" Geppi (c) driver r2404 E Georgia
" G Ray swim h88 Greenferry av R H
" Herbert L clk P O r62 Walton
" Jno (c) lab h23 Doran
" J R mrsm r73 Piedmont av
" J W Lee (the Tech High Sch) h Decatur
" Lewis C with Bell T & T Co r Decatur
" Margt clk Highs r85 Greenferry av
" Marion T phys 564 Atl Natl Bank bldg h80 Springdale rd
" Mary clk Highs r Marietta Ga
" May (wid C L) r119 Gartrell
" Milton A guard Federal Prison r McDonough rd
" Milton E heat fire dept h719 Edgewood av
" Robt E clk Am Can Co h901 Grand bldg
" Sarah mlnr r19 Hart
" Thos J soft drinks 568 Decatur h19 Hart
" Wm h7 Bluff
" Wm B insp fire dept h717 Elmwood av
" Wm E h150 Spring
" Wm W mfrs agt 708 Central bldg h105 Lee
" W Howard (Benson & Morris) r Marietta Ga
" & Morris (W H Benson J E Morris) whol soft drinks 38 Madison av
BENTLEY ALEXANDER N. Mgr Electric Storage Battery Co, h 74 E 17th, Tel Bell Hemlock 1402-L
" Benj A clk P F Collier & Son h37 Mayson and Turner av
" Beulah stno Mason Tire & Rubber Co r1150 DeKalb av
" Clifton P lawyer 516 Peters bldg h298 N Moreland av
" Dewey tel opr r285 E Hunter
" Eddie L (c) r264 Parsons
" Elijah H police h1150 DeKalb av
" Emma (c) cook h59 Howell
" Ernest G lawyer 516 Peters bldg r298 N Moreland av
" Floyd D tel opr h265 E Hunter
" F Oliver person h129 McAfee
" Ida (c) h166 Lawshe
" I Vanhoy ship clk Grantling-Spalding Co r Eaton Ga
" Jas M lawyer h741 Spring
" Jas M jr worker r741 Spring
" Jno (c) h233 Haynes
" Jno J h337 Capitol av
" Jno H stenn L J Bentley h216 Courtland
" Josie (wid) h24 Fraser
" Laura J (wid Jas) r114 N Main E P
" Lee J gro 211 Piedmont av h Cascade rd
" Louise student r129 McAfee
" Lucy M (wid Oliver) r129 W Peachtree

Bentley
" Mabie (c) nurse h257 Irwin
" Marshall (c) lab r411 Ira
" Maud (c) lodgs h111 Ira
" Maybelle slsln Mitchell Mfg Co r257 Capitol av
" Mercer stno Pa Rubber Co of N Y r741 Spring
" N E clk h114 N Main E P
" N K Mrs restr 114 N Main E P h do
" Reuben clk r298 Wesley av E P
" Richd S pilr h20 Howell
" Rob (c) r294 Parsons
" Saul L (Beulah) h296 Wesley av E P
" Shelby (c) lab h8 Irwin av
" Wesley (c) porter h695 W Pine
" Wm (c) lab h278 W 4th
" W Barney (from h125) Richardson
Benton Ben Mrs stno Norris (Inc) r92 E Hills
" Chas (c) lawn mkr h511 Thurmond
" Cliff (c) porter r37 Graves st
" Elias (c) h115 Pheaty st
" Florence (c) h26 K Howard
" Floyd mach opr r15 Walton
" Geo (c) carp h11 Bixley
" Harriet (c) lndrs h106-8 E Harris
" Harvey (c) lab h152 E Cain
" Jas G foreman Am Can Co h47 Venable
" Jno H (Crawford & Co) h West Lake av R H
" Jno O (c) cabir 296 Auburn av h116 Fort
" Karl B clerk W L Pain Grain Co h W Stewart av 10 n of Central av R
" Mitchell M student r150 Peoples
" Ross (c) lab h245 Piedmont av
Berclaske Jos (Piedmont Junk Co) h75 Glenwood av
Berdier W Alex h85 Gordon av E
Bereen av Congregational Church 86 Tenable
Beres Chas (alias J T Lynch) r135 Forrest av
" Ethel stno r135 Forrest av
" Wm J stno h135 Forrest av
Berg Edna shelly Chamberlin-Johnson-DuBose Co r115 Lossie av
" Henry (Pollock & Berg) h52 W Peachtree pl
" Olaf P plmbr h115 Lossie av
Bergen Thos C clk Cotton States B & S Co r125 Washington
Berger Apartments 52 S McDaniel
" Dani J adv writer h45 Belmont av
" David gro 184 Fraser h do
" Isaac gro 538 Decatur h540 do
" Jos gro 81 Humphries h do
" Louis (c) sewers r196 Hayden
BERGER MARTIN S. Pres United Laboratories Co. Vice-Pres and Southern Representative Hull, Drummond & Co., h 145 E North av, Tel Bell Ivy 6201-L
" Morris M gro 196 Haynes h do
" Otto A waiter r 102 Cooper
Bergman Harris from Eastmin Motions Co r229 Capitol av
" Saul clk H Gerber r257 Clarke
Bergstein Abe clk Chris Bros r198 Connally
BERGSTROM ANDREW M. Cashier Third Natl Bank, h Williams Mill Road, Tel Bell Hemlock 1065-J
" Carrie chd clk N P Pratt Laboratory r Grand bldg
BERGSTROM CARL T (James L Dickey Jr & Co), h 34 Albemarle av, Tel Bell Ivy 6106-L
" Ernest L dep cnstr Int Revenue r49 Houston
" Martha W (wid A M) h32 Zachery
" Oscar M mgr Am Office Equip Co r61 W Peachtree
" Sadie Mrs h27 E Hill
Berkley Apartments 9 W 14th
Berman Chas tailor h258 E Hunter
" David tnsr r104 Oriental

DR. J. T GAULT
SPECIALIST (for men)
Write for FREE BOOK
32-34 Inman Building
Atlanta Georgia
Phone Bell Main 1793

"Dream Brand"
The SANDWICH of Flavor
Served at all Leading Soda Founts
also at Camp Gordon
Made by Atlanta Sandwich Co.

THE "FAVORITE" STORE BELL PHONE IVY 1339
EARL E. DUNAWAY, Manager — 32 DECATUR STREET
Complete Home Furnishers — "FAVORITE" STOVES AND RANGES
$8.00 for your old Stove or Range on the purchase of a new one.

FULTON NATIONAL BANK

Empire Building
Phone Ivy 1571

Capital Stock
$500,000.00

W. J. Haick, President
Arthur B. Sisson, Vice-Pres.
Billing H. Jones, Vice-Pres.
Henry B. Kennedy, Cashier
Rybern G. Cox, Asst-Cashier

Your Account is Respectfully Solicited

Southern Letter Co.
MULTIGRAPHING
FACSIMILE LETTERS, ADDRESSING, FOLDING, MAILING
"Up to Date Never Late"
817-818 Fourth National Bank Bldg.
Phone Ivy 6004

CARTER ELECTRIC CO.
JOBBERS AND RETAILERS
ELECTRIC SUPPLIES and LIGHTING FIXTURES 72 N. BROAD ST. Bell Phone Ivy 5666

Berman
Berman see also Bierman
" Celia opr Enterprise Mfg Co r216 E Fair
" Charles A mgr J H Thompson Co h1 365 S Pryor
" Goldie (wid Nathan) h216 E Fair
" Gussie A pres Excelsior Medicine Co h634 Fulton
" Israel gro 151 Irwin h159 Ao
" Joe gdn Williams St Sch h143 E Pine
" Jos E slsman R L Schlesinger h76 Windsor
" Julius h482 S Pryor
" Kate clk Colt Rock Co h145 E Pine
" Rosa (chr P S h142 E Pine
Bernard see also Bernard
" Alcine H dept mgr Chamberlin-Johnson-DuBose Co h442 S Boulevard
" Barney mgr Sou Auction & Sale Co r15 Edwin pl
" Bessie (c) maid r60 Daniel
" Ellen (c) indrs h66 Daniel
" Irene Mrs locker Leland Hotel (2) Houston
" Jones mach r128 Davis
BERNARD MAURICE J. See Atlanta Paper Co, h 922 E North av, Tel Bell Ivy 8254-J
" Peter cabt mkr h57 Gaskill
Bernath Adolph gro 154 Williams h 65
" Alex slsman h 154 Williams
Bernet Geo H lab h262a Bryan
Berney Lillian (c) cook r142 Larkin
Bernhardt Chas W contr 105½ Marietta h845 S Moreland av
" John H jewelry C W Bernhardt h158 Mills
" Kruse W mach opr r148 S Forsyth
" Guy M clk r151 Simpson
" Jas pttn mkr h861 W 3d
" Jno H clk h259 W 3d
" Mary phone opr r29 Stonewall
" Max F h181 Simpson
" Mildred nurse r267 Capitol av
" Wm F opt E Cain
BERNNARD HARRY, Mgr A M Schwartz, Law and Collection Office, 618-622 Hurt Bldg, Tel Bell Ivy 447 and 448, h Pickwick Apts
Bernstein Stephen M pres-mgr Art Printing & Pub Co h Pickwick Apts
Bernstein M R h58 Alice
" Jacob h205 Richardson
" Maurice M clk Dixie Dry Goods Co r675 E Hunter
Berrien Anna D (wid E N) r47 N Charles
" M Dr clk Atlanta Fort Wks r62 S Gordon
BERRIEN R NOBLE JR, Credit Investigator, 1204 Atl Natl Bank Bldg, Tel Bell Main 1000, h 436 Peachtree, Tel Bell Ivy 8054-J
Berring Herschel A clk Federal Prison r McDonough pl
Berry Adelle sten Atl Ic Terminals r205 Woodward
" Benj L Mgr Golden Harness Party h25 E 6th
" Casper R (c) 324 Linden la
" Cecil opr Bell T & T Co r Williams av W 3rd
" Chas C clk Western Elec Co h61 Ogletharpe av
" Clara Mrs solr Atl Georgian h78 W Baker
" Clark carp h5 Gilmer
BERRY CLAYTON S, Asbestos Materials, Largest Stock and Variety in Atlanta, Bldg Fulton, Tel Bell Ivy 4148, r 100 Willard av, Tel Bell West 285 (See page 10)
" Clerk clk L K Liggett Co h McDonough pl
" Dan (c) lab h5 Lansing
" Dora (c) indrs r101 Ellis st
" Grace r420 S Pryor
Berry
" Edwin (c) lab h312½ Chapel
" Edith clk Natl Bank Examiners r17 E North av
" Eleanora A editor Presbyterian Home Mission r214 Peachtree
" Ella (c) indrs h rear 332 E Fair
" Ernest L carp h40 Rawson
" Frances (c) indrs h21 Georgian
" Frank P yard mgr R O Campbell Coal Co r89 E Linden
BERRY FRANK M, Asst Cashier Fourth National Bank, h 701 Highland av, Tel Bell Hemlock 1104-L
" Geo L insp h655 Highland av
" Geo F barber h202 Cooper
" Gertrude E opr Sou Photo Material Co r14 W Peachtree
" Grady (c) lab r42 Culver
" Green (c) lab h51 Richmond
" Gus (c) plmbr h725 W Fair
" Henry S farmer h412 E Washington av E P
" Henry W (c) shoemkr 116½ Hodge av h124 Thirkield av
" Howell E carp h198 W Pine
" Ida (c) cook h101 Ellis st
" Jas (c) broiler h244 Rhodes
" Jas lab h115 Bellwood av
" Jas F yard h152 Oakland av
" Jamie (c) indrs h56 Bowman
" Jennie (c) indrs h193 E Linden av
" Jno (c) lab h 83a W Pine
" Jno student r104 Formwalt
" Jno M carp h89 Williams
" Jno M slsman Morris & Co r425 Woodward av
" Jos P carp r114 Copenhill av
" Jos W (c) lab r23 Meachem
" Lelia stno r198 W Pine
" Lillie r198 W Pine
" Lillie Mrs mach opr h425 Woodward av
" Lonnie W (c) porter h65 Gartrell
" Lula (c) indrs h112 Randolph
" Martin H Bergan h447 Bass
" Martha M (wid J M) r70 St Augustine pl
" Mary E (wid John) r127 Myrtle
" Maude L (wid P A) h450 Piedmont av
" Milton L carp h61 Jefferson
" Millie (c) h25 Mechanic
" Murray (c) lab r149 Randolph
" Nay (c) r84 Delta pl
" Odessa (c) lab r22 Denver al
" Otis (c) indrs r20 Bowman
" Pauline student r104 Formwalt
" Robert M clerk Reynolds & Reynolds Co h152 Crew
" Robt (c) porter h73 Cone
" Rolly (wid) Ricks r98 W Baker
" Saml M slsman Lyceum Theatre Sup Co r105½ E Harris
" Sabra (c) cdn r14 Jupiter
" Taymond (c) lab r93 Daniel
" Troy (c) porter r124 Fraser
" William E (wid J M) h255 Euclid av
" Wm r88c Wright
" Wm (c) janitor 69 Vernon pl
" Wm (c) lab h9 Board
" Wm E carp h48 Kirkwood av
" Wm G cooper 194 Dorsey av
" Wm H cond h123 Park av
" Wm J clk r412 E Washington av E P
" Willis L clerk Atl Ever-Ready Wks r212 Glenwood av
Berryhill Lela Mrs h115 Main
" Willie M city freeman r50 Cascade ave
Berryman Chas H asst H M Patterson & Son r96 N Forsyth
" Geo E jr U S Supr Insp of Cstm 330 P O Bldg h East Lake dr
" Matilda A Mrs stenog h164 E Forsyth
" Stanton clk r26 Pulliam pl
Bers Chas sls h21 Gamewell Fire Alarm Tel Co h Kimball House
Bertie Frank (c) lab h20 Newman

BOATENREITER PLUMBING CO.
CONTRACTORS
Plumbing, Steam and Gas Repair Work Given Special Attention
Phone Ivy 3164 Atlanta 120 92 EDGEWOOD AVENUE

SCIPLE SONS ASPHALT SHINGLES and ROLL ROOFINGS
CHEROKEE WALL PLASTER NONE SUPERIOR
1101-2-3 Third National Bank Building
PHONES: Ivy 483 Main 923 Atlanta 203-285

Bertie
" Lee (c) lab r20 Newman
Bertrannon Bert fold clk D Q M U S A r 109½ N Pryor
Berte Lillie (c) lodgs h29 Enoch
Berteelar Julius artist Empire Glass & Decorating Co r55 W Harris
Besbeare E Rosamond phone opr Imperial Hotel r22½a E Fair
" Mildred insp Mat Film Corp r Marietta
Besbeler Fannie (wid Harmon) r11 Bellwood av
Bess Elijah (c) (Bess & Sears) r107 Auburn
" & Sears (c) (Elijah Bess Albert Sears) lunch 107 Auburn av
Bessant Walter R organizer Masons Annuity h299 Washington
Bessemer Saml S credit mgr h1d, 210 W Peachtree
Bessent Wm H mach h198 Hemphill av
Besser Wm E gro 89 Bellwood h73 do
Best Jas (c) lab h rear 232 Waverly way
" Lefar (c) cook h20 Irene av
Bete Theta Pi House 49 W 4th
Beterous Eleanor R r40 E Harris
Bethany M E Church Elmwood, Mason Turner Ferry rd
Bethea Addie sten Cotton States E & S Co r24 Egleston
" Jas P clk Globe Clothing Co r185 Highland av
" Linton S mach h185 Highland av
" Nellie J Mrs sten h99 W Peachtree
" Phillip P jr cond r185 Highland av
" Wm D pipe fir h584 Stewart av
Bethel A M E Church (c) 182 Auburn av
" Auditorium (c) 178½ Auburn av
" Labor Exchange (c) Jackson McHenry mgr 182 Auburn av
Bethlehem Baptist Church(c) 160 Fraser
BETHLEHEM STEEL CO. C P King Southern Mgr. 1113 Candler Bldg. Tel Bell Ivy 1850
Bethune Alice Mrs nurse Grady Hospital r74 Garden
" Saml J insp H Q M U S A r74 Garden
Betoa Benjn shoemkr 44 S Pryor h do
Betsill Cha D farmer h17 Hoderness O C
" Curtis E clk A B & A Ry r17 Hoderness O C
Bett Milton (c) lab h16 Richmond
Betterton Fredk P asst mgr Hirsch Bros r731 Hampton C P
" Jos E frame mkr h731 Hampton C P
" Joshua R colr G N Morris & Co h502 S Ashby
" J Ecor frame mkr h502 S Ashby
" Myrtle sten W U Tel Co r502 S Ashby
" Parks M r52 W North av
" Ralph E mach hd h15 Hoderness O C
" Vera sten Wright Co r502 S Ashby
BETTES TORREY J, Pres T J Bettes & Co, h 5, 650 Ponce de Leon av, Tel Bell Hemlock 307
BETTES T J & CO, T J Bettes Pres and Treas, J B Worthy Vice-Pres and Sec, Mortgage Loans, 1301 Empire Bldg, Tel Bell Ivy 7811 (See page 154)
Bettie Jos T gro 238 S Hunnicutt & do
" Lillian r238 S Hemphill
" Mary (wid J H) r161 Wells
Bettis Belle (wid D G) h134 Walker
" Beulah B opr Bell T & T Co r280 Whitehall
" Clarence W wire wkr r122 Lockie
" Curtis M soldier r280 Whitehall
" Emma E (wid P K) h280 Whitehall
" Etta E cashr r280 Whitehall
" Geo K soldier r280 Whitehall
" Jos E h Hideway Sta Hewell Mill rd
" Sallie Mrs dressmr r239 Woodward av
" Virgil J soldier r280 Whitehall
Betsman Leafs with Sug Form Co h217 Grand bldg

Betts
Betts Byrd carp r156 Nelson
" Clarence E tchr P S h132 Westminster dr
" Edw (c) porter h597 Auburn av
" Henry (c) driver h545 Martin
" Jesse W store mgr Atl Store Wks r Ingleside Ga
" W Ernest r392 Peachtree
Beuchler Chas H dairy 927 N Boulevard h do
Beulah Baptist Church (c) 366 Hardee
" Geo (c) lab h182 W 3d
Beusel Emma (wid N M) h96 E 23th
Beutell Tracy J h10, 70 Colquitt av
Beverley Roscoe soc Hon Roscoe Luke r Hotel Majestic
Beverly Geo P Maj A L Curtis h3 Willard
" Jno L forman Poole & Davies Co h30 S Howard K
" Jno R grinder r3 Willard av
" Otho H clk Asan Bros (Inc) r3 Willard
Bevil Jno P mach h31 DeSoto av
" Mellins Co G C Jones mgr 52 Inman bldg
" Milton H sleep h416 Central av
" Nora Mrs oddly Singer Sew Mach Co r416 Central av
Bewick Harry r Georgian Terrace Hotel
Beyer Ethel music tchr 967 Highland av
" Marguerite r967 Highland av
" Otto A waiter h102 Cooper
" Wm J real est h616 Edgewood av
" Wm L jr asst gen sec Y M C A h967 Highland av
Beymer Flora tchr P S r20 The Prado
Bhein Carl J clk Hartford Fire Ins Co r137 Hill
Bias Otis (c) porter r35 Buchanan
Bibb Aesilas (c) tchr P S h422 Houston
" Frank N city fireman h163 Fowler
" Jas H clk E M S h29 Kimball
" Viola (c) h422 Houston
Bibbins Howard (c) lab r110 W Hunter
Bibbs Annie (c) h82 Jeptha
" Chas (c) lodgs r1 Collier
" Clarence E mgr Byrk Bros Co r79 Highland view
" Edw (c) r1 Collier
" Emma (c) h1 Collier
Bibo Chas J phys 805 Walton bldg h80 W Peachtree
Bickers Frohman C city fireman r257 Stillwells
Bickers Louise B sten Beck & Gray Hlwe Co r208 W Peachtree
" Lula (wid W K) r102 Kelly
" Mar C bkpr Ga Ry & P Co
BICKERSTAFF CHARLES A, Pres Bickerstaff, Richards & Co, Asst Mgr Fireman's Fund Ins Co, h 85 Elizabeth, Tel Bell Ivy 1561
" Jas H supt h58c Crew
" Jas R asst Firemans Fund Ins Co r50 E Merritts av
BICKERSTAFF, RICHARDS & CO, Charles A Bickerstaff Pres, A B Simms Vice-Pres, Coke Davis Sec and Treas, 108 Hurt Bldg, Telephone Bell Ivy 2704, Atl 4221 (See left side lines and page 127)
Bickford Everett S auto mech r175 Ivy
Bickley Chas W bkpr Lamar-Rankin Drug Co h20 Albemarle av
Bickmore Henry C (Bickmore-Smith Cotton Co) and pres Bickmore Shoe Co h287 N Moreland av
BICKMORE SHOE CO THE, Henry C Bickmore Pres, B C Barfield Sec, Wholesale Boots, Shoes and Rubbers, 73 S Pryor, Tel Bell Main 1829
" Smith Cotton Co (H C Bickmore) 73 S Pryor
Bicknell Lina (wid W J) h93½ Central pl
" Pauline r93½ Central pl
" Vera stdt Richs r93½ Central pl
Biddell Homer (c) porter h37 Gray

Established 1890
Incorporated 1917
WEYMAN & CONNORS
MORTGAGE LOANS
Exclusively for more than a quarter of a century.
827 Trust Co. of Georgia Building

George W. Muller Bank Fixture Co.
Highest Grade Bank and Store Fixtures
Interior Finish Residences
Foreign and Domestic Woods, Marble, Bronze, etc.
Lakewood Avenue Corner Sou. Ry.
Bell Phone M. 793

ALEXANDER-SEEWALD CO.
THE BEST OF EVERYTHING FOR THE AUTO
35 North Pryor Phone Ivy 3650-3651

TRUSSES

Fitted by

EXPERTS

Proprietors

Perryman-Burson (L.L.) Co.

109 N. Pryor St.

Opposite Candler Building

PHONE Ivy 2964

Bookhammer

Hair Dressing

Parlor

Chiropody

Manicure

Massage

and

Scalp Treatment

48 1-2

Whitehall St.

Phones

Main 214-215

FOURTH NATIONAL BANK

(IN ATLANTA'S HEART—AT FIVE POINTS)

We are at your service for anything in Banking

Boddy

Boddy Geo O (emma) h512 McLendon av
" Ida (dr) r120 Atwood
" Jacob h130 Atwood
" Ethel (widow Jos) r 109 E Ellis
Bidgoo Gregory (wid J A) r21 E Alexander
Bidwell Dorsey M (Bidwell Brokerage Co) r9 Leonard
" Lena F (wid T F) h9 Leonard
BIDWELL CHARLTON B, Resident Mgr American Audit Co, h 81 E Park Lane. Tel Bell Hemlock 896
Bierman Saul h71 Glenwood av
Bieser Annabelle (pc Atl T & T Co) r35 Gilbert
" David F r32 Gilbert
" Fred (plate) r35 Gilbert
" Jacob M (pay r) Peters pl
" Pearl (wid A H) (Columbia Woodenware) r222 Oakland av
" Roy F (grader) r35 Gilbert
" Roby L (pc Atl T & T Co) r35 Gilbert
Big Four Tonsor Phoberb Semi Singleton agr 452 Whitehall
" Bostic W E Murray (ret) (pay agt) 507 Peters bldg
Biggoo Bob (c) (ab) r rear 215 Howell
Bigby Alex (c) lab h132 B Harris
" Alex (c) porter r11 Hanson
" Eva (c) laby r284 Culver
" Jno S (c) (band) h443 Auburn av
" Mabel (c) maid r207 Richardson
" Sallie (c) laby h141 W Mitchell
" Silas (c) r523 W Mitchell
" Wm (c) lab h207 Richardson
Bigelow Minnie A (clk Ansley Hotel) h do
" Sidney S (rstr 32 Marietta) r201 Washington
Biggers A Lillie (Mrs W R) h33 Delsey
" Evans L (clk Seattle Hotel) r237 S Pryor
" Jno L (dry) h229 W 40
" Jno W (mem Ethel W Harris)
" Robt E (marble str) h173 E Georgia av
" Ethel r173 E Georgia av
" Sebron T (boxmkr) 678 W 10th r20 Hall
" Stephen T (phys D&L) Hemphill av h237 W 10th
" Thos Brenan h9 Delsey
" Thos (ab) h196 Jefferson
" Wm P (photog Thornton Hatcher & Decorat Co)
" Willie R (right) h32 Delsey
Biggs Lena H (mem) h158 Washington
" Benson (c) lab P 31 h8
" Solomon (c) lab r368 W Pair
Bigny Ida (res Ben Hy) r130 Atwood
Bigham (see also Bingham)
" Annie M r100 Gordon
" Benj (c) (student) r31 Welch
" Beulah R (wid P C) r100 Gordon
" Carrie (c) (dry) r220 Piedmont av
" Ernest W (real est) h281 Oak
" Eugenia r123 Peeples
" Jas H (c) (band) h21 Welch
" Jas W (pay) h123 Peeples
" Jas R (c) (porter) r226 Piedmont av
" Kate (clk) r125 Peeples
" Leola (c) (nurse Grady Hospital) r do
" Lizzie (c) r21 Welch
" Lottie B (mem Nicholas Co) r100 Gordon
" Madge (clr) r123 Peeples
" Maria (c) (cook) h224 Piedmont av
" Mildred (ab) r21 Welch
" Robt J (mem Byrd Printing Co) r123 Peeples
Bigler Leon (mem Atl Wooden Ware Co) r352 Pulliam
" Samuel (c) E L Gifford (pay rstr) drinks 2 Exchange dr
" Sarah (wid Jacob) h225 Dodson
Bigley J H (cpe D Q M U S A) r209 Myrtle
Biglin Harold C (ofrs agt 322 Healey bldg) r118 Ponce de Leon av
Bignak Milford (ed) E Fair
" Sarah A (wid J D) h91 E Fair

Bijou

Bijou Theatre Jno McMillan mgr 27 Marietta
Bike Ben F (Georgia Gas Ry & P Co) h295 W Washington av E P
" Jordanna r207 W Washington av E P
" Hugent W (Georgia Gas Ry & P Co) r273 E Pryor
" Ida (wid J W) r292 W Washington av E P
" (c) (Georgia Gas Ry & P Co) r McDonough pl
Billbow Jude (c) (ab) r289a Martin
Bilbo Estella Mrs r670 Gordon
Billings Charles A (pay) h151 Capitol av
" Frank (c) (porter) h18 Reinhardt
" Geo T (clk Lanier & Rankin Drug Co) h110 Cooper
" Jas S (chief) r181 Capitol av
" Jesse (c) (waiter) r545 W Mitchell
" Jno (c) lab h16 Pleat
" Martha (c) (ab) r224 W Pair
" Mattie (ab) h79 Randolph
" Robt C (cashr East Atl Bank) r87 Grantland
" Sallie (wid Frank) h48 Reinhardt
" Saml (c) (dry) h148 Whitehall av
Billingsley David (c) lab h18 Alabaster al
BILLINGSLEY EMMA (Eureka Multigraphing Co), h 16 Westminster dr. Tel Bell Ivy 5365
" Ethel (c) (nurse Battle Hill Sanitarium)
" Frank (rstr Atl Steel Co) r52 W Peachtree
" Willie (c) (nurse) h27a Walnut
Billington Jas M (mem Hudson Mfg Co) h68 Arlington av
" Marshall W (clk) h13 Holderness
Billingy Ethel (c) (nurse) r rear 230 W Mitchell
" Ida (c) (nurse) h rear 230 W Mitchell
Billiou Michael (Chatahoochee Billiard Co) r242 Capitol av
Billups Albert L (c) (driver) h4½ E Wall and 310 Edgewood av (res Fitzgerald)
" Courtney R (47 The Prado)
" Dora (c) (cook) 36 Grove al
" Humphrey (c) lab h64 State St al
" Jno (c) lab 353 Leach
BILLUPS JOSEPH P, Pass Traffic Mgr A A W P R R, h 47 The Prado. Tel Bell Hemlock 828
" Lorenia M (c) (chr P S) h137 Fulton
" Turner (c) lab h59 Biggers
" Wm (c) (cook) r60 Hunter
" Wm (c) lab r514 Yonge
Bilsey Alex L h141 Atlanta av
Binder Adolph E (pair) 12 Allen
" Chas F (plate) h137 LaFrance
" Chas M (mark) 61 Loomis
" Gustave B (chemist) h55 LaFrance
" Picture Frame Mfg Co E Lessberg pres U M Lessberg (sec-treas) 46 N Pryor
Binford Arthur L (chemist) h330 Oak
" Henry M (opr W U Tel Co) r207 Oak
" Henry A h207 Oak
" Henry A Jr (Mgr) r207 Oak
" Jno L (cashr Geo Breitenbacher) r35 Houston
" Julian Jr (mgr Westinghouse Lamp Co) h142 E 17th
" Leo (sec-treas Bankers Prtg Co) r Atascadero Cal
" Lloyd T (student counsel Columbia Woodenware) r666 Ponce de Leon av
" Marshall D (Henderson & Binford) and pres Bankers Printing Co) h120 Greenwich
" Sarah (wid A R) r5 W Boulevard N
Binger Allison (clk D Q M U S A)
Bingham Benj L r272 Peachtree
" C C (Soldiers Home)
" Grace (opr Bell T & T Co) r48 Wheeler
" Melissa Mrs (boarding) 203 Peachtree h do

POWER FOR EVERY PURPOSE

Georgia Railway & Power Co.

JOHN A. ROEBLING'S SONS CO.
Manufacturers Wire Ropes, Wire Products and Electrical Wires
Office and Warehouse: Moore Bldg., Walton St. Phones Bell Ivy 5480 and 675, Atlanta 624

Bingham
" Thos D clk Am Dist Tel & Trans Co r45 Wheeler
" Thos W ab 143 Wheeler
BINGHAM'S SAMUEL, SON MFG CO (Chicago, Ill), Mfrs Printers Rollers, Chas M Lewis Mgr, 40-42 Peters Tel Bell Main 2848 (See page 105)
Binion Amos E clk N C & St L Ry r63 Haas
" Clyde J clk Bankers Trust Co h700 W Harris
" Mildred r91 E Pine
" S A Mrs h91 E Pine
Birge Arnold L r48 Gordon
" Carlton W student r48 Gordon
" Emma r48 Gordon
" Hattie W Mrs h15 Oak
" J Walter Rev h48 Gordon
" Kate F box mkr r15 Oak
" Lamar L steam Chamberlin-Johnson-DuBose Co r48 Gordon
" Laura r48 Gordon
" Lena B box mkr r15 Oak
" Lydia r48 Gordon
" Walter F Rev r48 Gordon
Birson Milton guard h1st av L H
Birge Jno lab h237 E Pine
Birch see also Burch
" Arthur K tray H W John-Manville Co 338 Marietta
" Columbus (c) lab r1925 S McDaniel
" Harry millhanger r217 Cooper
" Howard (c) porter Ansley Hotel
" Jas H pharm h217 Cooper
" Sophie (c) cook h12 Gennades
Bird see also Byrd
" Annie (c) h216 Rhodes
" Betty clk Davison-Paxon-Stokes r R F D Box 21
" Byrd D (c) carp h89 Tenge
" C E stenogr D Q M U S A r Riverside Ga
" Ella slsldy h Lakewood av nr West av
" Ella J (wid A C) h Lakewood av nr West av L
" Elsie sten r88 Culberson
" Evelyn (c) cook h27 Greenberry av
BIRD GEORGE, Pres Bird-Wilcox Co, h 29 Virginia av, Tel Bell Hemlock 1435-L
" Henry S stereo h Lakewood av nr West av L
" Jas (c) chauf h70 Lambert
" Jas (c) lab h37 Talliaferro
" Madaline (wid Jos) r88 Culberson
" Mary (c) maid 116 Tatnall
" Ola Mrs emstrs Princess Mfg Co r113 Jno Johnson av
" Paul clk Atl Jt Terminals r136 Washington
" Robt (c) cook h356 Auburn av
" Robt sealer r113 Jno Johnson av
" Rosina (c) lndrs h145 Greenberry av
" Rufus h204 E Pair
BIRD-WILCOX CO, Geo Bird Pres, P W Wilcox Vice-Pres, Wm Rawling Treas, Metal Welding and Cutting of Any Kind Done Anywhere, also Dealers in Welding and Cutting Machines, 216 Ivy, Tele: Bell Ivy 6246, Factory 4600 (See opp inside front cover)
" Wm (c) lab r19½ Johnson av
" Wm P eng h400 N Church E P
" Willie (c) lab r122 Henry
Birden Thos carp h16 Echo
Birdsong Elmo E tgrm h230 Pulliam
" E D mach r386 Cooper
" Geo K dispr Ga Ry & P Co h38 Windsor
" Vallie D barber h218 Bell
" Wm T wheelm Hghs c Scottdale Ga
" Willie clk A G Rhodes & Son r25 W Baker
Birmingham Sing Co P A McArthur mgr 716 Empire bldg
Birnell
Birnell Frances M h91 Atl University Cl
Bisanar Paul B insp Atl Gas Light Co h84 Orinda
Bisenyart Jules D h12a Lorde av
Bishop Anderson H mach opr r24 Forrest
" Anna H (wid Elmer) r405 W Ware av
BISHOP-BABCOCK-BECKER CO THE, G E Dillman Mgr, Mfrs of Red Cross Soda Fountains and Supplies, 80 W Mitchell, Tel Bell Main 1266 (See page 214)
" Bailey B cond h37 Krogg
" Chas (c) driver r76 Hilliard
" Chas (c) lab 106 Fort
" Chas (c) waiter r79½ Chamberlin
" Chas V service mgr Superior Motor Trk Co r Mitchell Hotel
" Chas W exp messr h55 W Alexander
" Chas W mr-press C W Lane Co h270 Pulliam
" Chesley L mach h162 W Fair
" Dora (wid V B) h222 Wellington
" Edgar foreman Murray Co r708 N Ashby
" Edw D cond h22 Flora
" Edward L mgr Merchant & Mfrs Wire r Brookhaven Ga
" Ellen (c) ladies h261½ Chapel
" Elmer C mach h405 W Ware av E P
" Ethel C Mrs h140 Lee
" Frank tray h419 Capitol av
" Frank H sals Atl Georgian h67 Candler
BISHOP FREEMAN A, Propr Empire Glass & Decoration Co, h 671 Edgewood av, Tel Bell Ivy 7064
" Geo (c) lab h181 E Merritts av
" Geo N locksmith 13½ S Broad h117 Baldwin
" Harry L asst h35 Brownlee
" Henry A inspmn Ga Ry & P Co h218 Wellington
" H V sten U S Dept of Agriculture r220 Peachtree
" Jas C carp h162 Meldrum
" Jesse B polic h134 McPherson av
" Jno A organizer Masons Annuity r88 Columbia av
" Jno H clk N C & St L Ry h175 Hosse av
" Jno M steam W E Treadwell & Co h77 Williams
" Jno O clk P O r123 Hosse av
" Jno R mgr Balto Elec Sup Co r90a Boulevard cir
" Jno W (c) lab h445 W Hunter
" Jno W mach h33 Hill
" Jos E car insp h Langston S s Poe dr
" J Garry painter r53 Cleburne av
" J J patchman r6 W Ashland av
BISHOP J W (Harvey & Bishop), r Chattanooga, Tenn
" Lee A carp h67 Lindsay
" Lewis mach r Mitchell Hotel
" Lilly M spr Atl T & T Co r Decatur Ga
" Lindsay J tray Sou Rub & Sup Co r Inman yds
" Luther r1232 N Jackson rst C P
" Luther J mach h82 Hood
" Mamie L drsmkr 212 Connally bldg r Decatur Ga
" Martin lab h34 Flora
" Milner clk r59 Bells av
" Myrtle sten Guarantee Loan Co r 68 Walton
" Nannie (wid W J) r53 Hill
" Oliver F inspmn r196 Belmont av
" Owen T pharm Kirkwood Pharmacy h595, 120 W Peachtree
" Paul E sales stable 484 Peters h209 Beaulah av E P
" Philip h119 W Alexander
" Ralph H carp r132 Meldrum
" Roscoe F steam Burdett Realty Co h4, 236 E 5th
" Rosa r402 Power dr Lent av
" Stella (wid T L) r280a Cherokee av

ATLANTA TERRA COTTA COMPANY
Third National Bank Building
Manufacturers of
Architectural Terra Cotta
For all Classes of Buildings
Bell Phone Ivy 303

The James Ohlen & Sons Saw Mfg. Co.
Manufacturers of
SAWS
For Every Known Purpose
SAW TEETH and SHANKS
SAW REPAIRING
43-45 So. Forsyth St.
TELEPHONE Main 577

FOOTE'S TRUNK AND BAG FACTORY
Wholesale and Retail TRUNKS, BAGS, SUITCASES
TRUNKS AND CASES MADE TO ORDER
Phone Main 230 REPAIRING 19 East Alabama St.

THE SECURITY STATE BANK of ATLANTA

Capital Stock $50,000.00

Surplus $10,000.00

51 N. FORSYTH STREET

LIFE INSURANCE COMPANY OF VIRGINIA
Organized 1871 RICHMOND, VIRGINIA
Issues the most approved forms of Life Insurance Contracts from $1,000.00 to $50,000.00 with premiums payable Quarterly, Semi-Annually and Annually.
J. C. HOWARD, Superintendent, at Rooms 519-525 Empire Building, Atlanta, Georgia
A. W. JACKSON, General Agent, Rooms 1032-1033 Healey Building, Atlanta, Georgia

Bishop
" Thos E lab r132 Meldrum
" Thos C eng h984 DeKalb av
" Thos J fol opr h797 Bells av
" Tom L clk h407 Stewart ave
" T Dow painter h598 Wyman
" Virlie V barber 7th Carroll h do
" Weymon R sonsh r37 King
" Wm L pres Cement Stone & Tile Co h139 McLendon av
" Wm T gro 74 Carroll h do
" W David clk N C & St L Ry h20 Hillcrest
Bisel Peter watchmkr r512 Capitol av
Bisher Frank G sailor h30 E North av
Bitterman Theo treat U S A r Georgian Terrace Hotel
Bittick Bessie see Dorsey Shelton & Dorsey r East Lake Ga
" Ellen tchr P S r East Lake Ga
" Joe E lab Poole & Davies Co r East Lake Ga
" Kara tchr P S r East Lake Ga
Bivings Franklin C phys 401 Atl Natl Bk bldg r140 Westminster
BIVINGS W TROY, Physician, 401-404 Atlanta Natl Bank Bldg, Tel Bell Main 3480, h 140 Westminster, Tel Bell Hembrick 103
Bivins Eddie (c) lab r122 Henry
" Jas (c) lab h88 Jeptha
" Jas E mch Bell T & T Co r27 E 5th
" Robt (c) porter Hotel Wilson
Bixler Dairy H Mrs h231 Gordon
" Louden clk Davison-Paxon-Stokes Co r231 Gordon
" Lula Mrs r181 E Pair
" Natal E electn r371 S Pryor
Blamsky Robt polr h175 Reid
Blair C H clk D Q M U S A r30 Walton
Blaine Marie L (wid A J M) French tchr 508 Grand bldg h do
Blanell Jefferson F mach h26 N Rogers K
Blark Bernhard A tinsmkr h67 W Harris
Black Alex S carp r 984½ E Pair
" Alonzo (c) porter h202 Fraser
" Annie (c) ladrs h147 E Cain
" Arley A atty Fir h3 Mell av
" Barney W elec opr h58 Harold av
" Benj (c) lab h148 Markham
" Bros (F W & R B) books 714½ Whitehall
" B Rosser lino opr h188 Glenwood av
" Chas H coal opr 210 Empire bldg h1392 Peachtree
" Chas J auto mech h252 Ormond
" Dallas E auto mech h779½ Marietta
" Dameron sud A B & A Ry h1, 120 E 7th
" David C mgr J W Goldsmith jr h20 W 14th
" David H carp h22 Atwood
" Del E mech h710½ Marietta
" Earl (c) chauf h207 Fraser
" Edward G real est h123 E 11th
" Eleanor student r130 Sc Charles av
" Ella O tailor r 171 E Pair
" Emma M (wid J B) h721 E Pair
" Eula (c) h125 Houston
BLACK EUGENE R (McDaniel & Black), h 1350 Peachtree, Tel Bell Hembrick 806
" Fred C r76 Walker
" F Webb (Black Bros) h287 Ormond
" Geo A carp r34 Grant
" Geo B supt of Hotels Atlanta Ltd Wtr h14 E 9th
" Geo W bricklr r287 Simpson
" Grady student r1450 Peachtree
" Harry C trav pass agt Penn Lines h130 St Charles av
" Jas L (c) driver h202½ Fraser
" Jas M clerk h38 Norwood av K
" Jas R (Black Morris & Black) r Imperial Hotel
" Jno mgr h16 Langley
" Jno T electn r252 Peachtree

Black
" J H Allen clk r72 Gordon
" Louis tailor r48 Woodward av
" L E clerk r Hotel Aragon
" Mark (c) h171 W North av
" Mary E (wid Chas) r 126 E 11th
" Mattie L r 171 E Pair
" Melvin D stenfr r140 Spring
" Minnie opr Bell T & T Co r48 Norwood av K
" Minnie B (wid Jno) r282 Ormond
" Mollie J (wid C K) h75 Recess av
" Monroe (c) porter h234 Beckwith
" Nellie P (wid Geo) h319 Spring
" Nora V (wid R C) r14 Severn av
" Olivia (wid J R) h171 E Pair
" Odeene I clerk Lamb & Nix r241 Cardier
" Otis W forman h21 W Baker
" Phillip (c) driver h9 Stuly al al
" Reuben (c) treas Standard Loan & Realty Co h29 N Jackson
" Robt chauf r214 Pryor
" Robt C elec Bell T & T Co r50 Milledge av
" Roberts tchr Cox College and Conservatory r College Park
" Russell E (Black Bros) r Dalton Ga
" Sam clerk r38 Arizona av
" Sadie oper Bell T & T Co r38 Norwood av K
" Thos A auto mech h20 Virgil
" Thos A tekman h604 Williams E P
" Thos B carp h209 Kirkwood av
" Thos J carp h59 Milledge av
" T Clifton chief clk h140 St Charles av
" Unity opr Bell T & T Co r86 Arizona av
" Vesta clk r38 Norwood av K
" Vista C Mrs pub sten 325 Grant bldg r63 Ormond av
" Walter J prisoner r61 E Cain
" Wm C fireman h122 Johnson
" Wm D r114 Walker
" Wm H lab r721 E Pair
" W Jordon jr bkpr Good Roads Stg Co r Marietta Ga
" W Marshall clk Texas Oil Co h420 W 14th
Blackburn Andy (c) lab h175 Fraser
" Antoinette tchr P S r237 Myrtle
" Benj E mach h38 Center
" Benj M dep clk Court House h327 Myrtle
" Edith tchr P S r104 S Gordon
" Georgia (wid Jas) r461 Pulliam
" Jas (c) trucker h64 Collier
" Jno H jr phys Piedmont Sanitorium r do
" Jos P supt Corp House Mission Society r 104 S Gordon
" Josephine C (wid E B) r104 W Alexander
" Palmer soliclr h 820 W Peachtree
" Robt (c) lab h108 Thayer
BLACKBURN ROBERT B, Lawyer, 1004 Atl Natl Bank Bldg, Tel Bell Main 1082, h 623 Washington, Tel Bell Main 1319-J (See page 143)
" Saml L jeweler r194 S Gordon
" Vesta T sec W E Dancosse r194 S Gordon
" Wm F clk Maxwell Motor Sales Co 91 Indiana av
" W V clk N C & St L Ry r Decatur Ga
Blacker Jessie E bkpr W T Kulms r339 S Pryor
" Willie M (wid Chas B) h190 S Pryor
Blackford Albert F supt Dental Cosmetic Co r59 E Ellis
Blackhurst Jno guard Fed Prison h42 Bass
Blackledge Geo C r Rome
Blacknall H S pkr D Q M U S A r112 Hill av
Blackmon Abram (c) pntr h207 Harris
" Alma L (wid W B) artist 505 Grand bldg
" Dean (c) r23 Tatnall
" Eddie B (wid Geo S) h258 Central av
" Irene (c) ladrs h19 Lee
" Jas M clk r287 S Boulevard
" Jas V lino opr r80 E Ellis
" Minnie (c) r23 Tatnall

Plumbing
Good Work
Right Prices
Yarbrough Plumbing Co. Inc.
10 Equitable Place
Phone Ivy 493

FULTON MARKET CO.
"EVERYTHING THAT SWIMS"
FISH, OYSTERS AND GAME
25-27 E. ALABAMA ST. BELL PHONE M. 1500

LIFE INSURANCE COMPANY OF VIRGINIA

Organized 1871, RICHMOND, VIRGINIA

Issues Industrial Policies from $12.50 to $1,000.00 with Premiums Payable Weekly on persons from 1 to 65 years of age.

J. C. HOWARD, Supt.,
Rooms 510-525 Empire Building, Atlanta, Ga.

Blackmon
" Kathleen (c) lab h123 W Pryor pl av C P
" Saul (c) chauf r23 Talbott
" Sarah (c) cook r23 Talbott
" Wm (c) porter State Chemist r East Point
BLACKMAN W. WILBUR DR. Propr Robertson-Blackman Sanitarium, h 215 Myrtle, Tel Bell Ivy 8076
Blackmar Winfred A clk R M S h206 Glenwood av E P
Blackmer Clara (wid Fenton) r East Lake
Blackmon Allie L r26 Hendrix av
" Benj C foreman r26 Hendrix av
" Chas C eng h26 Hendrix av
" Chas C jr mesr r26 Hendrix av
" Claude E eng h24 Hendrix av
" Clifford eng r482 Flat Shoals av
" David H eng h66 Gaskill
" Jas F mach h Matilda pl Grove pk
" Jas M clerk P M Blackmon r287 S Boulevard
" Jno B clk Stand Oil Co r271 Oakland av
" Martle h267 Formwalt
" Mayme L sten B F Avery & Sons r26 Hendrix av
" Minnie (wid Jas M) h47 N Jackson
" Peterson M gro 273 Glenwood av r287 S Boulevard
" Pearl r26 Hendrix av
" Thos B mav r318 Oak
" Wm H mach h22 Howard
" Wm H jr clk Rich's r22 Howard
" Wm H pipe fitr r267 Formwalt
" Wm P asst sls agt Shredded Wheat Co h378 Oak
Blackmon Ella (c) cook r 45½ Bynum
" Jno (c) lab h3 Jefferson pl
" Percy L clk Third Nat Bk h124 Sunset av
" Sylvester Rev (c) h242 Chestnut
" Walter (c) lab Ga Ry & P Co
Blackstock Alma mastr r231 S East Pt av E P
" Clara E h279 Decatur
" Clifford L matron Ga Ry & P Co r376 Simpson
" Edw porter h154 Walker
" Geo W h70 Garibaldi
BLACKSTOCK-HALE & MORGAN (Walter Blackstock, J G Hale, W W Morgan), Men's Furnishing Goods, 16 Marietta, Tel Bell Ivy 4807 (See page 82)
" Harry E mach opr r50 Hightower
" Henry F cstr Fulton Nat Bk r304 State
" Jas mason h152 Whitehall ter
" Jas J plasterer h304 State
" Jno T pntr h17 McAfee
" J Monroe pntr h269 Spring
" Marcellus soft drinks 937 Marietta h do
" Millard barber r131 S Pryor
" Robt L switchman h Howell Mill rd
" Thaddeus H shpr A Pagani Co h2, 615 Ponce de Leon av
" Thos W chauf r142 Walker
BLACKSTOCK WALTER (Blackstock-Hale & Morgan), h 128 Ponce de Leon pl, Tel Bell Hemlock 227-J
" Wm H slsman h242 Sunset av
Blackston Austin (c) farmer h Rockdale
Blackstone Alfred E police h206 Lee
" Court Apts 820 Peachtree
" Lester J clk The Texas Co h306 Elizabeth av E P
" Nina sten r49 Washington
" Walter (c) lab h61 Garnett
Blackwell Aaron (c) driver h26 Grady av
" Basil colle h16 Helena
" Daisy L nurse 305 W Peachtree r do
" Dexter E bmgr h Howell Mill rd
" D O groundman Ga Ry & P Co r Buckhead Ga
" E G cond Ga Ry & P Co r79 Piedmont av
" Francis M cary h40 Oak Grove
" Frank C carp h66 Cherry
" Geo A stenogr Sou Ry h322 Pulliam
Blackwell
" Geo A jr clk Birm Power & Bld Co r322 Pulliam
" Grady S roller h129 Center
" Harold city foreman h294 S Pryor
" Jacob (c) h9 Drummond
" Jas (c) driver h6½ Yonge
" Jas D metal wkr h79 Exum dr
" Lottie (c) maid h rear 1207 Peachtree
" Marion L lab h259 Lake av
" Pearl (c) dom h28 Grove
" Robt (c) carp h24 McGruder
" Robt (c) porter Alta Newman
" Saml E (Blackwell & Watson) h379 Ponce de Leon av
" Thos J clk r29½ Pulliam
" & Watson (S E Blackwell A J Watson) cisers 27 Edgewood av
Blackwood Lucie N clk All Comfort House r194 Lawton
Blades Roy J carp h420 Edgewood av
Bladon Jas A steel wkr r116 N Boulevard
Blair Edw L meat ctr h26 S Lawn
" Eugene D slsman B G Campbell Coal Co h288 Lawton
Blaine Walter W (c) waiter h41 Boone
Blair Albert I plr h36 Leonard
" Alonzo E estimator h130 Cooper
" Alma (wid Columbus) h16 Orlando av
" Chas E teamstr h46 Hightower
" Edw L slsman J W Blair h24 S Lawn
" Israel M livestock h423 Whitehall
" Janet S asst J B Hill r47 Trinity av
" Jno W mesrs 253 Peters h213 Wadley av E P
" Jos L h76 Walker
" Lillian tchr P S r16 Columbia av
" Mabel sten Pullman Co r56 W Baker
" Maggie (wid N N) r16 Flat Shoals av
" Minnie (c) nrsmd h26 Fairlie
" Norwood slsman Rich's r226 Peachtree
" Olin A store mstr All Store Wks h16 Flat Shoals av
" Robt opr Bell T & T Co r136 Cooper
" Robt C insp Burroughs Add Mach Co h177 South av
" Ruth librarian State Capitol r18 Calhoun av
" S B lab r47 Trinity av
" Willy Q clk Gate Bank & Trust Corp r Marietta Ga
" Wm (c) r141 Piedmont av
Blake Addie (c) bchr r279 Fraser
" Arthur pharm E H Cox Inc r380 Grant
" Caesar R (c) clk r213½ W Mitchell
" Carrie (c) lndrs h26 Trowbridge
" Catherine L student r29 Bedford pl
" Chas E bkpr C W Collins Inv Co r30 Bedford pl
" Christine (c) nurse r rear 242 The Prado
" Ella (wid David C) h30 Bedford pl
" Ella (c) cook h rear 229 Woodward av
" Elnora slsman Rich's r198 Grant
" Fanny (col) lndrs h96 Fort
" Geo A clk Sou Belting Co r58 Bedford av
" G Jno supt Sou Belting Co h58 Bedford av
" Harrison soldier h206 Campbellton rd
" Harry C mgr S A Clayton Co h403 S Moreland av
" Henry (c) lab h298 Fraser
" Jas A carp h430 Grant
" Jno (c) lab h190 Larkin
" Jos (c) porter h1 Osborne
" Laura (c) lndrs h8 Greenwich
" Leslie (wid J H) r196½ Grant
" L Preston (c) Billiards 160 Auburn av r116 N Boulevard
" Mamie (c) cook 622 B Peachtree
BLAKE MORGAN, Sporting Editor Journal, h 637 Bedford pl
" Nealy (c) 20h Parson
" Rosa (c) lndrs 62 Welch
" R T groundman Ga Ry & P Co r Marietta
" Sarah A Mrs (The S A Clayton Co) r403 S Moreland av

TYPEWRITERS RENTED Remington Nos. 6 and 7 3 MONTHS for $5

Visible Typewriters—3 MONTHS $7.50

AMERICAN WRITING MACHINE CO., Phone Ivy 8447 48 N. Pryor St.

CEMENT

ASPHALT SHINGLES AND ROLL ROOFINGS

SCIPLE SONS

Phones:
Ivy 483 Main 923
Atlanta 203 and 205

1101-2-3 Third National Bank Building

The BANKERS ENCYCLOPEDIA

CONTAINS A Synopsis OF THE Banking Laws OF EACH STATE Revised to Date ALSO AN Up-to-Date Map of each state as well as the PRINCIPAL RESERVE CITIES

FOR SALE BY R. L. Polk & Co. Detroit

MORE GOODS —ARE— BOUGHT —AND— SOLD THROUGH THE Classified Business Directory THAN BY ANY OTHER MEDIUM ON EARTH

R. E. Pharrow

Best Equipped, Most Up-to-date and Largest Negro Contractor in the United States

Buildings of all Kinds Erected on Short Notice

162 Auburn Av.

PHONES: Ivy 7427-J and 5943

PATTILLO LUMBER CO.

LUMBER and MILL WORK

Sales Office: Peters Building — Mill & Yard: Copenhill

Blake
" Miss (c) Mineph 48 Elliott 48 Peterson
" [illegible] (c) lab r56 Trenholm
" T Stuart atmn Foote & Davies Co r 28 Capitol av
" Wm C (Josie) h604 Woodward av
" Wm E student r55 Dodd av
Blakely Geo grs 70 Cooper r193 Spring
Blakely Dora A (wid J J) r136 Peyton
" Ernest L atmn h604 Whitehall
" Jno D secretary Garner-Blakely Co h136 Peyton
" Jno W (c) barber r125 Martin
" Ollie (c) lodgs h115 Auburn av
" Perry 305 Alabama
" Sallie (c) lodgs r158 N Boulevard
" T Pat (c) mgr Standard Oil Co E P r Hapeville Ga
" Wm (c) lab h11 N Boulevard
Blakeman E Clyde supt gas Atl Permanent Pavings Co r 123 Ivy
" Thos E insp Atl Water Wks h307 Myrtle
Blake Jesse real est h o s Clifton rd 1 n Poole dr Lock av
Blakey Claud W boys work ass Y M C A h25 Greenwood av
" Estelle r147a Kelly
" Wm P clk C B Miller (3 Brown pl)
Blakney Little (c) lodgs h46 Kennedy
Blalock see also Blaylock
BLALOCK AARON O. Collector of Internal Revenue, 232 P O Bldg. Tel Bell Main 5000, r Fayetteville, Ga
" Archie H mgr Cain St Garage h54 E Baker
" Aubrey r172 S Forsyth
" Carl O driver h95½ S McDaniel
" D Scruggs watchman h172 S Forsyth
" Elmer mach r37 Waverly Way
" Emma (c) h35 Welch
" Ernest (c) driver r22 S Hemphill
" F Williams (Ida) U S A h25 Peachtree dr
" Guy L (Ida M) Kats Co r365 W Peachtree
" Jas M atmn h105 Lindbert
" Jno J clk C & N W R R r125 Metropolitan av
" Jas H (c) porter h256 W Hunter
" Jno L Jr Supt State Treasurer r38 Capitol av
" J Ross clk Ford Motor Co h95 Greenwood av
" Lee (c) lab r147 Houston
" Marion (c) clean r220 W Fair
" Mary B (c) lodgs h220 Formby
" Millie (c) h31 E Fair
" Sudie (c) lodgs h138 E Glenn
" Thos (c) lab h23 Liberty
" Wm E mach opr r76 Hightower
" Wm H mach h208 W North av
BLALOCK WM. J. Pres. Fulton Nat'l Bank, h 81 E 15th, Tel Bell Hemlock 2231
" Wiley E clk L W Rogers Co r228 Griffin
" W Edw mach r204 Washington
Blanberg Wm (c) lab h271 McDaniel
Blanc Saul P ins h2, 120 E 7th
Blanchard Albert B (Folsom & Blanchard) h21 Clarke
" Annie B Mrs h208 Merritt
" Arta N H wdw Silverman Realty Co r82 Luckie
" Claud W carp h27 Estoville
" Geo L mgr wks 120 S Pryor (Montgomery Ala)
" Harry foreman r82 Spring
" Henrietta (c) lodgs h340 Butler
" Kate S Mrs r336 Peachtree
" Louisa H (wid Thos) h205 Lawton
" Marion L wid (wid) h1, 32 Donald pl
" Ralph clean 456 E North av
" Robt (c) r300 Butler
Blanchfield Dent co lodgs h210 Maple
Blanco Jas insp 41 Q M U S A
Bland Alvah W clean Daniel Bros Co r50 Houston
" Dottie A (Bland & Harley) (1918) Luckie
Bland
" Emma (c) lodgs h122 Larkin
BLAND GEORGE A. Vice-Pres. Retail Credit Co. h 20 St Augustine pl, Tel Bell Hemlock 303
" Kell (c) lab h448 Davis
" Lillie (c) h14 Bradson
" Lula (c) h28 Grove
" & Gorley (D A Bland, S C Gorley) drugs 101 Luckie
Blandenburg Lewis A r38 340 Pulliam
Blandford Wm C phys 920 Candler bldg h30 W Peachtree pl
Blankenship Byrd r54 Lombardy way
" Fred L paper hngr h196 Central av
" Geo W store repr 224 Peters h250½ da
" Glenn C clerk 762 Marietta h 85
" Geo paper hngr h422 Julian
" Jno switchman 448 Cleo
" Thos C clean h224½ Peters
" Wm G clk W D Pierce r44 Mangault
" W Lee supt r574 Woodward av
Blanks Floyd O tel opr h1 Orange
" Jno J clean Empire Pure Co h148 South av
Blanton Ambrose C carp r74 Stewart av
" Barnard C car repr h432 Pulliam
" Bryson (c) grs 27 Acton h31 do
" G Claibourne soldier r29 E North av
" Harwell S supt r40 Green
" Howard r58 W Peachtree
" Jerry M lodgman h11 Brookerton
" Lizzie Mrs grs 74 Stewart av h do
" L J clk Dixie Drug Co h158 E Pine
" Mamie K Mrs r206 North av
" Raymond S clk Central of Ga Ry r58 W Peachtree
" Robt G mgr Intl Belt Co h23 Columbia
" Saml P supt h58 W Peachtree
" Sexton E clk r58 W Peachtree
" Tom (c) fireman h211 South
" Wm J foot info h30 W Peachtree h do
" Wm J Jr auto wrkr r257 W North av
Blandingame Edna P trimmer r18 Harrison
" Frank E clk United Cigar Stores Co r31 Porter pl
" Gertrude (c) maid r18 Daniel
" Hamilton G supt Daniel Bros Co r18 Harrison av
" Ira M atmn h490 Griffin
" Jasmine opr Bell T & T Co r490 Griffin
" Lucile opr Bell T & T Co r490 Griffin
" R P (Mrs Lowry Nat Bank) r70 E Merritts
" Wm W eng h18 Harrison av
Blasley Christopher (c) clk h229 Fort
Blass Moses pdlr h241 E Hunter
Blassford E W Co A J Deaderick Mgr (rep metal Bishop cor East
Blass Louis (with Jno) h100 E Georgia av
Blaster Geo D (Mitchell & Blaster) h15 Alice
Blaster Ethel M r35 Calhoun
" Jno W police h35 Calhoun
Blakley Haralson archt 1307, 3d Nat'l Bk bldg r178 Juniper
BLECKLEY LOGAN, Clerk Court of Appeals of Georgia, 253 State Capitol, h 611 Piedmont av, Tel Bell Ivy 1380
" Louise Jr mach opr 611 Piedmont av
Bleker Chas C clk Western Elec Co r50 Evans
" Chas E (R S & L) Jr r58 Elmyra av
" Della mach opr r548 Central av
" Fred L soldier r50 Evans
" Jas O clk Davis D G Co r60 Richardson
" Jas W carp r205 E Hunter
" Jesse C carp r50 Evans
" Jessie E stck Atl Air Corp r60 Oak
" Joe (c) cook h rear 115 Auburn av
" Julia E (wid M D) h411 Washington
" Mary r548 Central av
" Mary L stck Atl Georgian r82 Highland view
" M Leslie stck Swift & Co r60 Oak

We May Be of Some Service to You On Insurance Lines Try Us

Aaron Haas Son & Howell

732 Candler Building — Phone Ivy 3111

More goods are bought and sold through the Classified Business Lists of the Directory than by any other medium on earth.

Bledsoe
" Ethel (c) agt Aetna Ry r15 W Harris
" Roy L r56 Evans
" Roy H mech 653 Peters bldg Clerk
Blakely Marjorie (colr) P S r16 Kennedy
" Sarah (c) r2 Kennedy r18 do
Bledsoe Harry H supt r 82 Newport
Blevins Mellie M (wid) h405 Simpson
Blewett Ada L Mrs h27 E 3rd
Bleyer Carl J clk Hartford Fire Ins Co r132 Hill
" Chas M stud A G Spalding & Bros r132 Hill
" Emile C student r132 Hill
" Herman (Schwarz & Bleyer) h132 Hill
" Minnie L stenographer Anderson & Bourdeau r132 Hill
Bliss A R prof Emory Univ r Hotel Majestic
" B E Mrs r Imperial Hotel
Blitch Norman H clk r151 Logan
Blossom Chas M mgr Globe Baking Co r58 Dean
" Edw W stenographer Atl T & T Co r Leland Hotel
" Hamilton G stenographer Bitzer Bros r58 Dean
Block Ella (wid F C) h16 Kimball
" E Bates phys 721 Empire bldg h1120 Peachtree
BLOCK FRANK E, Vice-Pres The Atlanta Nail Bank, and Pres Frank E Block Co, h 550 Peachtree, Tel Bell Ivy 11
BLOCK FRANK E CO, F E Block Pres, Brooks Morgan Vice-Pres and Genl Mgr, Cracker Mfrs, 90 Elliott, Tel Bell Main 1488
" Hamilton stenog F E Block Co r520 Peachtree
" Jacob trav r998 Washington
" Seth stenog Daniel Bros Co r36 Arizona
" Thos P policeman 45 S Wilson
Blodgett Jas F bkpr h12, 17 Durant pl
" Mary Mrs r 224 State
" Mary A student r12, 17 Durant pl
" Oss mgr Herald Press r428 Peachtree
" Ruth sctr P S h20 W Peachtree pl
Blond Anita G floor lyr h297 Windsor
Blondell Gertrude stenog Swift Specific Co r72 E Mitchell
Blondheim Harry A (H A Blondheim Co) h57 Capitol av
BLONDHEIM H A CO (Harry A Blondheim), Good Clothing for Men and Women on Credit, 40 W Mitchell, Tel Bell Main 1011
Bloodsaw Freeman (c) lab h9 Hodgin al
Bloodworth Addie L clk Richs r34 Howell pl
" Farnell stenog r59 Poplar cir
" Clarence J h191 Myrtle
" Fennie L Mrs clk Atl Title Guarantee Co r54 Williams
" Hoe M nurses r76 Piedmont av
" Grace r197 Myrtle
" Harold P clk T S P & D Co r82 Park
" Jennie Mrs poln Jos St School h87 Park
" Jno A teller Lowry Nat Bk h25 Warren
" J Glover C clk r58 Poplar cir
" J Glover C jr supt U S A r51 Williams
" J M Barlow lawyer 144 State Capitol r58 Poplar cir
" Lillian schr P S h82 Park
" Marian stenog h304 S Boulevard
" Martin r200 Hill
" Martha P (wid Robt W) h34 Howell pl
" Mary B (wid Herbert R) h296 Hill
BLOODWORTH OLIVER H B HON, Associate Judge Court of Appeals, r 498 Peachtree
" Thos H clk Hartford Fire Ins Co r293 Hill
" Thos H (wid) h292 Spring
" Walter A stenog Sun Moon Auto Co r82 Park
BLOODWORTH WALTER PERRY, Secretary Atlanta Title Guarantee Co, r 142 W Peachtree
Bloom Abr mgr Bloom's Exclusive Shop h647 N Jackson
" Eva stenog Dan Klein & Son r147 Pulliam
" Henry P r240 W Peachtree
" Hyman clk Bloom's Smart Shop r220 Peters de Leon av
" Jack L mgr Bloom's Smart Shop h1, 220 Peters de Leon av
" Jacob clk Bloom's Smart Shop r220 Peters de Leon av
" Jessie with Bloom's Exclusive Shop r220 Peters de Leon av
" Morris pdlr h202 Cooper
" Rose buyer Bloom's Exclusive Shop r220 Peters de Leon av
Bloom's Exclusive Shop Abr Bloom mgr ladies ready-to-wear 84 N Forsyth
" Smart Shop J L Bloom mgr 28 Whitehall
Bloomberg Abr E bkpr Rosenfeld Co r42 N Moreland
" Miles h132 Pulliam
Bloomfield Jas (c) lab h174 Whitehall ay
" Patrick J (general director Harris & Brandon Co) h101 Trinity av
Bloss Albert G cable splicer h150 Grayson
" Walter H electn h66 E Columbia av C P
Blosser Angie r224 Myrtle
" Clarence pres Blosser Co and Blosser-Williams Co h192 Myrtle
" Co Clarence Blosser pres Dr J W Blosser supplies medicine mfrs 82 N Pryor
" Jos W Dr supplies Blosser Co h224 Myrtle
BLOSSER-WILLIAMS CO, Clarence Blosser Pres, J C Williams Sec, T G Williams Treas, Printers, 5th floor 82 N Pryor Tel Bell Ivy 1310
Blount Adele bkpr Tris Lady Co r181 Holderness
" Alexis (c) nurse Grady Hosp r do
" Annie Mrs stenog Naylor Wright & Wood r521 Grant
" Bartow M pres Blount Carriage & Buggy Co and White Hickory Wagon Mfg Co h640 Piedmont av
" Caroline r 640 Piedmont av
" Carriage & Buggy Co B M Blount pres E R DuBose v-pres E D Duncan sec and treas 87½ S Forsyth and 106 E Cleveland av E P
" Carrie L bkpr Tris Lady Co Lady Co r181 Holderness
" Chas P mfrs agt 898 Trust Co of Ga bldg h716 E North av
" Chester A tel opr h250 W Cumberlandge av C P
" C Gerald clk Bell T & T Co r6 W Ga av
" Ella M Mrs stdy J Bonnalons Co r105 Formwalt
" Eva tel h17 Reynolds av
" Frances E (wid Jno A) r181 Holderness
" Frank wrapper r2 Miller Rold av
" Geo S r181 Holderness
" Guy P acct Atl Jt Terminals h11, 61 W Harris
" Jno T h181 Holderness
BLOUNT JOSEPH G, Distributor Chalmers and Maxwell Cars, 451 Peachtree, Tel Bell Ivy 4152, h 640 Piedmont av, Tel Bell Ivy 7815 (See page 49)
" Lloyd (c) lab r78 Markham
" Lottie J sec H G Hastings Co r0 Warren pl
" Mary A (wid Mich) h6 W Georgia av
" Mary C r181 Holderness
" Mary G (wid P J) h0 Warren pl
" Maud (c) nurse r78 Markham
" Mildred schr P S r31 The Prado
" Miss L schr P S r151 Holderness
" R M director U Q M J S A r20 Uncle Remus av
" Walter B barber h829 E Georgia av

SOUTHERN EMPLOYMENT CORPORATION
1005 Atlanta National Bank Building
COMMERCIAL AND HOTEL HELP
High Grade Positions Secured for Bookkeepers, Office Men, Salesmen, Etc.
NO CHARGE TO EMPLOYERS PHONES: Bell Main 3702 Atlanta 469

"I am not superstitious but I do believe in Signs."

KENT SIGN CO.

Phone Ivy 1938

33½ Auburn Ave.

AMERICAN LAUNDRY

Rapid Service

QUICK DELIVERY

MODERN METHODS

DRY CLEANING

126 Walker St.

Bell Phones
Main 1016
Main 1017

O. F. Whitten Co.
201 FLATIRON BUILDING
BELL PHONE
Ivy 9425
CONFIDENTIAL
LOANS
on Furniture, Pianos, Etc.
Lowest Rates
Best Terms
Quick Service and Courtesy a Specialty

PINKERTONS
NATIONAL DETECTIVE AGENCY
FOUNDED BY ALLAN PINKERTON 1850
Offices in 35 cities and correspondents in all parts of the world.
522 Hart Building
Bell Phone Ivy 629
Night Calls Ivy 57 and 3239

Seeger-Walraven Company
Machinery and Mill Supplies
36-38 West ALABAMA STREET
Bell Phone Main 716-717-718
Atlanta -:- Georgia

Bloun
" Wm (Irene) r67 Hendrix av
" Wm C cook r261 Cooper
Blow Celeste M nurse r26 Bedford pl
Bloxham Wainwright 8555 Simpson
Blue Diamond Coal Co (Knoxville Tenn) Fred E Gore sou mgr 1426 Candler bldg
" Jos (c) lab 651 Wallace
" Nelson S (c) gro 192 Magnolia h do
Blumstein David pdlr h142 Gilmer
Bluman Joseph dept mgr Davison Paxon-Stokes r Winecoff Hotel
Blumberg Benker A clk I B Jacobs r352 Whitehall
Blumingfield M (c) fireman Ga Ry & P Co
Blumenstein Philip tailor 223 Marietta r do
Blunt Annie (c) ladre h228 Crumley
" Ella (c) h72 Travis
" Nathaniel (c) lab h rear 127 Magnolia
" Rosie (c) lab h51 Electric av
BOARD OF EDUCATION, J C Wardlaw Supt. 4th floor City Hall, Tel Bell Main 4100
" of Education (Bldr) M L Brittain supt of schools 102 State Capitol
" Wm guard h198 Milton av
Boardman J Codday mgr Earl & Wilson h27 West End pl
Boatfield Edw W r277 Lucile
" Golden L printer h c s Lakeside av 2 s of West av L W
" Sidney O dept mgr h 120 Atwood
" Wm W filter Atl Gas Light Co h272 Lucile
BOATENREITER BEN W (Boatenreiter Plumbing Co), h 34-A Delaware av (OP), Tel Bell Main 1607
" Carrie clk Coal High School r28 Delaware av Brunswick
BOATENREITER CHARLES B (Boatenreiter Plumbing Co), h 34-A Delaware av (OP), Tel Bell Main 1607
BOATENREITER CHARLES B JR, with 17th Engineer Corps U S Army, r 34-A Delaware av (OP)
BOATENREITER PLUMBING CO (B W and C B Boatenreiter), 92 Edgewood av, Tels: Bell Ivy 3161, Atl 120 (See left bottom lines and page 98)
" Wm K student Tech High r34a Delaware av (OP)
Boatwright Arch C traffic mgr Chamberlin-Johnson-DuBose Co r112 Linwood av
" Jno W r112 Linwood av
Boatner H C foreman Ga Ry & P Co r8 Hunnicutt
" W A conductor Ga Ry & P Co r Marietta Ga
Boatwright Arthur C mason h51 Connally
" Curtis Mrs stedly J Prebble r18 Baltimore pl
" Hom Mrs stedly Rich's r294 Highland av
" Fannie A (wid Elijah) r179 Clifton av
" Gilmer A (c) h18 Baltimore pl
" Jas K clk Bell T & T Co r78 E Linden av
" Jos T waiter 820 Clifton
" Norman R ship clk F E Block Co r18 E Linden
" Perrie (Mrs) opr r78 E Linden av
Boaz Emil J (Boaz Optical Co) h270 Washington
" Minnie with Boaz Optical Co r275 Washington
" Optical Co (E J Boaz) 58 W Mitchell
Bobbitt Robt L clk Coal Gas Co r Decatur Ga
Bobbitt Ida M (c) mgr W U Tel Co r90 W Peachtree
" J Ernest (Ann Coal Gas & Fuel Co) r191½ E Harris
" Percy clk Davison-Paxon-Stokes r149 Peachtree
" Russell R student r96 W North av
Bobo Arthur A (gr W U Tel Co) r196 Bryan av E P

Bobo
" Bascom A watchman h519 Sunset av
" E J clk Model Laundry r97 E Mitchell
" Mamie (c) ladre h149 Piedmont av
" Paul h260 Davis
" Robena H (wid G W) h185 Oakland av
" Wallace (c) elev opr r149 Piedmont av
" Walter J elec A B & A Ry r159 Mills
" Walton W (gr W U Tel Co) h c s Stewart av 15 n of Central av H
" W Austin insp h n s N Central av 2 w Fairview av H
Bobson Edw carp h29 Echo
Bocke R Clarence gatr r321 Washington
Bochette Augustus soldier r72 Evans
" Lillie (Mrs) r72 Evans
Bock Gertrude matron John Boerlag Nursery r91 Jefferson
" Isaac pdlr h279 E Fair
" Isadore clk G & M Soda Co r 279 E Fair
" Martha r1448 Peachtree pl
" Rebecca sten World Film Corp r279 E Fair
" Victor R ship mgr J P Allen & Co r279 E Fair
Bodeker Blanche Mrs h266 Dill av
Boddy David boiler h rear 625 Peachtree
Bodeg Anna Mrs cslr r 235 Flat Shoals av
" R L asst mgr Nunnally Co r29 Hobbs
Bodenheimer Edgar H h348 Whitehall
" Jay K farm hlp specialist Dept Com and Labor r Decatur Ga
" Louis h477 Washington
" Melvin E (N Bodenheimer & Bro) r Imperial Hotel
" Nathan (N Bodenheimer & Bro) r Kirkwood
" N A Bro (Nathan and Melvin E) whol millinery 100½ S Pryor
Bodges Amanda (c) ladre h259 Nunnally
Bodie Annie (wid Albert) h524 Wyman
" Morgan P asst supt Martel Mfg Co r Y M C A
Bodiford Edgar soldier r96 Indale pl
" Walter H r96 Indale pl
" Walter J (rev h96 Indale pl
Bodine Carl S clk r282 88 Charles av
" Geo H clk r282 88 Charles av
Body Annie (c) h3a Owens pl
" Savannah (c) maid r189½ Howell
" Thos H supt h129 Peeples
" Willie (c) ladre h60 Magnolia
Boehm Judith C sec Union Cen Life Ins Co h220 Myrtle
Boenning Mildred stenog ctr h161 Love
Boes Walter W clk W U Tel Co r315 Hurt
Boegelsbi Agnes (wid W F Jr) r223 Oak
" Edric stud r223 Oak
" Wm F h223 Oak
Boeger Edw sales agt 860 4th Nat'l Bk bldg h54 Juniper
" Mary K r816 Chestnut
" Robt R (Jordan Greenpelter Metallic Bed Co) h192 Kennedy
Boger Gertrude (c) cook h rear 36 88 Charles pl
Boggs Beem, lab r48 Alabo
" Cecile r20 English av
" Charles sec and treas Phonograph Inc h33 W 12th
" Clarence S gatr r44 Piedmont pl
" C M opr Ga Ry & P Co r Decatur Ga
" Emmett mach Sou Cotton Oil Co r Egan
" Georgia (wid Jos P) r 171 Oak
" Gilbert H prof Ga Sch of Tech h183 Williams
" Jack auto mech r26 English av
BOGGS JAMES, Mgr Combination Fountain Co, 34 Madison av, Tel Bell Main 4220
" John barber r172 S Pryor
" J D mach Cotton Gin Co r Decatur Ga
" Lillie E (wid Richd L) h61 Dill av
" Mae clk r84 Tenth
" Maud M candy mkr r482 Sunset av
" Richd L electr r61 Dill av

Lipscomb-Pattillo Fire Insurance Agency
REPRESENTING THE STRONGEST COMPANIES
Fire, Marine, Liability, Auto, Burglary, Accident and Health, Steam Boiler, Plate Glass, Etc.
1505-9 Healey Building
Phones Ivy 961-2

M. D. & H. L. SMITH CO.

Manufacturers of
TENTS, AWNINGS, OVERALLS, BAGS
AND ADVERTISING NOVELTIES

Gospel Tents, Outing Tents, Camp Furniture, Horse, Wagon and Hay Covers, Cotton Picking Sacks, Flour and Meal Bags

136 1-2 Marietta Street
Phones Bell Main 2400 Atlanta 1606

Bekes
" Wm L carp h20 English av
Boggs Ernest H police h134Kirkwood av
" James C mason h57 Kennedy
" Thos B electr h72 Hendrix av
Bogle Jackson W clk Standard Oil Co r96 W North pl
Bogman Geo W lkpr Villars Transfr and Stge Co h28 Oakhill av
" Geo W jr solr Atl Ice & Coal Corp h42 Poplar cir
" Kate S Mrs tchr P S r35 Oakhill av
Bohanan James D carp h66 W Peachtree
" Otis (c) lab h62a Henry
" Stirling (c) repair 20 Davis r128 Markham
Bohannon Charles D serv mgr Willys-Overland h65 E North av
" Earl (c) lab h296 E Hunter
" Elizabeth (wid J A) h138 Greenwich av
" Geo S (colm) h54 Bedford pl
" Jas A trimmer r138 Greenwich av
" Lee (c) lab h80 Henry
" Mabel sten Patho Exchange Inc r138 Greenwich av
" Raymond H carrier P O h146 McAfee
" Ruth r54 Bedford pl
" Wm F soldier r138 Greenwich av
Bohler Jesse M serv mgr J W Goldsmith jr h106 N Harris E P
" Meredith (controller Ga Ry & P Co h61 Longley
" Ora O Mrs h Main, Inman yds
" Saul K mldr h183 Lawton
" Sosthen L leather Ga Ry & P Co h6 Longley av
" Thos F Soldiers Home
" Wm L jr mldr h42 Hampton
Boiffeuillet Jno T comr R E Com of Ga r168 Juniper
Boisset Jno L notary 1508-16 4th Natl Bk bldg r109 Rawson
" Mary (wid Jno E) h168 Rawson
Bokelkamp Hugo L dept supt Atl Georgian r1 Madeira av
Bokritsky Carrie (wid Jos) h83 Piedmont av
Bolan Elmo M clk Merchants Credit Assn r124 Ivy
Boland Benjamin lab r82 Bell
" Fay C clk Atl Clearing House r Y M C A
" Frank K shps 1021 Candler bldg h232 Peachtree cir
" Jeremiah W hkpr The Texas Co h66 S McDaniel
" Jno W carp r32 Oakhill av
" Kelly H Dr prepr Natl Surgical Institute h126 Washington
" Louis C jr eng r87 W Peachtree
" Mary C (wid Thos) r208 Memphis av
Bold Richd H S with N P Pratt Laboratory r155 W Peachtree
Bolder Andw W (c) carrier P O h240 Beckwith
" Arthur W (c) cook h298 Fraser
" Frank (c) driver r137 Bradley
" Julie (c) lab h96 Lambert
" Jas A Bergman h45 Tilden av
" Marshall (c) lab r257 W Mitchell
" Mattie (c) h231 Haugan
" Prince (c) lab h20 Hammond pl
" Wesley (c) porter h137 Bradley
" Wm (c) gro 382 W North av h163 W Fair
Bolder Xpster (c) lab r101 Davis
Boling Hall sawyer 507 Connally bldg h228 Waverly way
Bolls Robt (c) porter r28 Lovejoy
Bollstein Abe junk h287 E Fair
Bolmann Geo N C r202 Myrtle
Bolen W H trav h61 Beecher
Bolen Grace (c) lab h252 Martin
" Jas (c) driver r205 McDonough rd
Boling A jobber ist cpr h178 South av
" Benj F mattress mkr h158 Jones av
" Booker B mach h11 Park av
" Jefferson barber r10 W Pine
" John baker r6 Warren pl

Bolling
" Pauline Mrs sten Retail Grocers & Butchers Assn r10 W Pine
Bolman Eugene H pastr r Lakewood pk
Bolles Geo F r170 Lucile av
" Hamilton D optician h120 Lucile av
Bolls Burt A mach opr h182 Echo
Bolt J Brooks barber r125b Richardson
Bolton Annie (c) drsmkr r194 Markham
" Benj F trav h95 Augusta av
" R Franklin carp h3 Gould L
" Cornelius L stem New Sou Bakery h517 Lee
" Edward (c) lab h515 Thirnsdal
" Ella (c) bndrs 194 Markham
" Herschel B sawmkr r992 W Washington av E P
" Howard printer h3 Hayden
" Ida drsmkr h 5 Stonewall
" James (c) h 22 Martin
" James (c) waiter r314 W Fair
" Mack C (c) lab h198 Markham
" Mary (wid R E) h5 Hayden
" Robt B farmer h157 Stephens
" Robt L (c) chauf r58 Parsons
" Robt T linsm h14 McAfee
" Sallie (c) cook h214 E Baker
" Sills (c) lab h81 Griffin
" Wm E blksmith h402 W Washington av E P
Bomar Annie (c) nurse r121a Bedford pl
" Anthony (c) carp r280 Crew
" Belle S phys 221 Lee h533 do
" F Jos h25 White Oak av
" Guy F trav A P Morgan Grain Co h30 White Oak av O C
" Henry carp h61a Savannah
" Henry (c) porter h280 Crew
" Jas (c) lab h15 Harmon
" Lillie r533 Lee
" Maggie L mdnr Wormser Hat Store r566 S Main C P
" Oliver (c) carrier P O r280 Crew
" Thos H sal h565 S Main C P
Bomboy Chas confr 208 and soft drinks 200 Edgewood av
" Geo confr 237 S Pryor r170 Central av
Bond Ada L Mrs sanitrs h3 Angier av
" Arthur S police h24 Meldrum
" Eason J solicitor r10, 742 Highland av
" Edith student r10, 742 Highland av
" Edw F pres Greenberg & Bond Co h45 E Cain
" Elter (c) h256 W Hunter
" Farrier W clk New Eng Mut Life Ins Co r100 Elizabeth
" Fred L city fireman r162 E Pine
" Geo opr Eureka Multigraphing Co r181 Cameron
" Geo P bgrm h127 Mills
" Geo R contr h10, 742 Highland av
" Hattie Mrs h89 W Harris
" Henrietta (c) maid r rear 257 Bl Charles av
" Irene phone opr r225 Crumley
" Jas Rev (c) h14 Luna
" Janie sten Journal r83 E North av
" Jno (c) h30 Selman
" Nannie clk T L Bond r32 Davis
" Roy M mach r225 Crumley
" Rufus L solicitor r89 W Harris
" Thos L dry goods 518 Decatur h32 Dixie
" Thos W solicitor r89 W Harris
" Wm L solicitor h205 W Alexander
Bondurant Jas A real est 304 Peters bldg h48 Curran
Bonded Collection Agency Saml A Hamm gen counsel 505 Healey bldg
Bonds Andie (c) bdrs r34 Dora
" Henry (c) lab r901½ Chapel
" Horace (c) cab h19 Bell
" Phenie (c) bdrs h230 Pine
Bone Bertie h32 E Harris
" Casper Q city fireman h204 Capitol av

The BANKERS ENCYCLOPEDIA

CONTAINS
A
Synopsis
OF THE
Banking Laws
OF EACH STATE
Revised to Date
ALSO AN
Up-to-Date
Map
of each state
as well as the
PRINCIPAL
RESERVE
CITIES
FOR SALE BY
R. L. Polk & Co.
Detroit

THERE
IS
MORE
POWER
IN
THAT
GOOD
GULF
GASOLINE
AND
SUPREME
AUTO OIL

GULF
REFINING
COMPANY

N. P. PRATT LABORATORY

ANALYTICAL CHEMISTS

Manufacturers Carbonic Acid Gas, Epsom Salts 90 Auburn Ave.

MORE GOODS —ARE— BOUGHT —AND— SOLD THROUGH THE Classified Business Directory THAN BY ANY OTHER MEDIUM ON EARTH

FRANKLIN & COX, Inc.
RELIABLE Druggists
Chemicals
Physicians' Supplies
Toilet Articles
Prescriptions
Soda Fountain
Cigars, etc.
24 to 26 Whitehall St.
Phones Main 265-266

WALKER ROOFING CO.
We will roof anything, anywhere, with any material, at any time, and do it right.
273 Marietta Street Phone M 4075 Atl. 637

Bone
" Hazel clk Carolina Mot Co r361 Capitol av
" H Cpnl bkpr W U Tel Co r7 E Osborne av
" Jas J agt Ind Life & Health Ins Co r 8 S Moreland av 1 s of Edgh av
" Jno E pntr h27 Lee
" Jno W mach r18 W Baker
" Judson T cond on Ry & P Co h1278 Decatur av
" Julia R clk New Eng Mut Life Ins Co r261 Capitol av
" Marion mtrman h520 Woodward av
" Mattie r52 E Harris
" Randall S mtrman r Indian Gap
" R Clay insp r46 Euclid av
" Wm H police h361 Capitol av
" W Henry watchman h73 Ontario av
" Wm T overseer Exp Cotton Mills Co h1001 Marietta
Boneforate Paul K steam Nat Kalsomine & Co Inc r490 N Jackson
Boner Hampton (c) waiter h38 r94 Wheat
Bonita Theater (Geo Campbell) 32 Peachtree
Bonnell Addie Mrs h232 Grant
" Alice W r90 W North av
" Cora dressmr r158 Washington
Bonnell Ella J (wid J H) h158 Washington
" Geo H clk Johnson-Wilkinson Co 1511E 36
" Jas M tmsr h24 Virginia cir
" Jno F prof Emory Univ r Oxford Ga
Bonner Annie (c) bdrs r58 Collier
" Bessie clk The Murray Co r40 Pine av
" Clara (c) bdrs 69 Fitzgerald
" Courtney M bkpr Nunnally Co r96 W 6th
" Frank (c) porter r171 Auburn av
" Jas P decorator h208 Wellington
" Jas (c) soldier h431 Auburn av
" Laura (c) sculp r26 Mechanic
" Louella stenogr Chamberlin-Johnson-DuBose Co r208 Wellington
" Raymond (c) lab h111 N Williams av C P
" Raymond (c) porter h210 Little
" Rena (c) maid r25 Lucy
" Robt (c) lab h218 Dunbar
" Wm B steam Atl Tripoey Water Co r345 Whitehall
Bonney see also Boney
Bonney Geo clk Inman Howard & Inman r69 W 14th
" Henry M mgr Groton & Knight Mfg Co h816 Ponce de Leon av
" Henry M jr student r816 Ponce de Leon av
Bonnie Rose M E Church Rev J L Allgood pastor n w cor Ellis and Lillian sts
Bonnin Harry C and r200 E 10th
Bonly Howard E steam Tel Scale Co r Y M C A
Booker Alf (c) lab h223 Fraser
" Alf B barber h200 Cooper
" Albert (c) chauf h180 E Linden av
" Andw (c) mach r1 Irwin av
" Annie (c) bdrs & rear 149 N Boulevard
" Bert (c) carp h933 Randolph
" Carrie (c) jr F S r515 Lee
" Chas butler r rear 20 W 14th
" Cornelia (wid Benj) rs s Lakeview av 2 s of Peachtree way
" Daisy (c) r125½ Ira
" Frank (c) carp h376 Little
" Geo (c) carp h386 Fulton
" Geo (c) janitor r1 Irwin
" Jane (wid Jason) r200 Cooper
" Jessie (c) maid r18 Ezzard
" Lizz (c) bdrs h18 Ezzard
" Lulla (c) student r176 Little
" Mandie (c) bdrs h306 Selkirk
" Melton C barber r216 E Hunter
" Oscar B barber h200 Cooper
" Rebecca (c) bdrs h155 Bradley
" Reuben (c) lab h191 Ira
" Robt A lab h185 S Humphries
" Saml (c) dressmr h25 Mellrader
" Stuart (c) mtrm & conr 20 W 14th

Booker
" Terry (c) cutter h rear 685 Ponce de Leon av
" Wm F prof sec b ss Lakeview av 2 s of Peachtree way
BOOKHAMMER HAIR DRESSING PARLOR (S A Bookhammer), Chiropody, Manicuring and Massage, 48½ Whitehall, Tels: Bell Main 214 and 215 (See left side lines)
BOOKHAMMER SYLVESTER A (Bookhammer Hair Dressing Parlor), h L 172 Waverly Way, Tel Bell Ivy 2001
BOOKOUT JOHN J, Jeweler, Optician, Watches, Diamonds, Cut Glass and Jewelry, Special Attention Given to Repairing, 33 W Mitchell, Tel Bell Main 1580, h 111 Oglethorpe av, Tel Bell West 1082 (See page 136)
" Mary A opr W U Tel Co r111 Oglethorpe
Bookins Jas h27 W Fair
Boom Nora (c) bdrs h23 Green
Boon Alonzo jr asst cashr Brandry Motor Co h 32 E Pavilion
" Leighton L jr tchr P S r94 Elmira pl
" Lelia (wid J T) h288 East av
" Rufus B pntr h5 Castleberry
Boone Adam (c) lab h417 Clarke
" Allen A mach r180 Center av
" Alma r241 Myrtle
" Callie (c) h219 Fraser
" Carl B clk Irvin & Hill r101 Beatie av
" Chas N electn r169 Mary
" Daniel cellr Hirh's h4965 S Pryor
" Edith r241 Myrtle
" Elizabeth r812 Piedmont av
" Ernest (Boone-Roetta Electric Co) h79 S Ashby
" Hampton (c) porter h205 Fraser
" Harold clk r25 Dodd av
" Harriett sandrs r254 Pepper
" Harry elev r1007 N Main C P
" Hartman clk Atl Ice & Coal Corp r29 Stewart av
" Hattie bdrs h416 Grant
" Helen opr W U Tel Co r120 LaFayette dr
" Jno (c) lab r68 Fraser
" Jno W jwlr 14 N Forsyth h241 Myrtle
" Jos M watchman h404 E Ormond
" J Clifton dept clk U S Dist Court h229 Williams Mill rd
BOONE KADER L, Sec-Treas E J Perkerson Co, h 832 Piedmont av
" Lee clk French Millinery Co r162 Lucile
" Lester L tom wkr h49 Edwards
" Marietta R (wid A R) h25 Stewart av
" Mary E (wid E L) r812 Piedmont av
" Maud r812 Piedmont av
" Radcliff C eng h62 Cherry
" Radcliff C jr clk B C & P H Assoc r62 Cherry
" Robert W prof r404 E Ormond
" Roger P steam h196 Hanson
" Roetta Electric Co (Ernest Boone, Chas Roetta) 98½ Whitehall
" V A trans ltrs dept Foote & Davies Co r80 Whitehall Ter
" Walter (c) lab h rear 410 Whitehall
" Wm J N clk Buick Motor Co r404 E Ormond
" W T overseer h1001 Marietta
Boorstein Emanuel jeweler h97 Kelly
BOORSTEIN FURNITURE CO, Solomon Boorstein Mgr, 33 N Pryor, Tel Bell Ivy 1611
" Solomon (Boorstein Furniture Co) r298 Capitol av
Boorstin Barney J asst porch agt Court House r155 Pulliam
" Benj ins agt h155 Pulliam
" Beulah sten r155 Pulliam
" Louis steam F Adler r155 Pulliam
" Mendel clk r155 Pulliam
Boorstyn Joe steam H Brenner h237 Capitol av

Skinner Bros. Transfer & Storage Co.
PACKING AND STORAGE
Special Attention Given to Moving Household Goods and Pianos
Telephones Bell Main 3121 Atlanta Main 879 163-165 WALTON ST.

NORTH VIEW CEMETERY

ATLANTA'S MOST BEAUTIFUL CEMETERY

Office: 531 Candler Building Bell Phone Ivy 1624

Booth
Booth Annie (wid W E) h282 Lee
" Arlie (wid J H) (c, 26 Carnegie Way
" Edwin mailer r44 Euclid av
" Eugene T ass supt Harlan Agcy Co h272 Lee
" Frank H slspr Willis Overland r547 Peachtree
" Gandy r401 W Washington av E P
" Haygood C elev opr r901 W 4th
" Henry G slspr C O Kenny Co r87 Washington
" Jesse D coal r150 Overland
" Jas C Mrs h68 E North av
" Jas G h234 Pearl E P
" Jas W agt Life Ins Co of Va h591 W 4th
" Katie Mrs r 470 Whitehall
" Laura (clk P S) r14 Euclid av
" Margaret (wid Gordon) r63 E Cain
" Marguerite M dist sgt Associated Charities r84 E North av
" Mary (c) indrs h9 Woodrow pl
" Mary A (wid O H) h14 Euclid av
" Mary L (wid Samson) & Howell Mill rd rear Amoss
" Ollie r401 W Washington av E P
" S Pierce treas Royster Fertilizer Co h71 Druid pl
" Walter H steam h312 Lee
Booth Mark (c) lab h69 Valentine
Boozer Annie (c) indrs r39 Johnson av
" Clara r187 Washington
" Frank (c) lab h126 W Pine
" Frank M r67 E Fair
" Jennie r67 E Fair
" Jno H (c) gard h30 Ella
" Jno W police h52 Pierce
" J Eugene treas r67 E Fair
" Mattie (c) indrs r22 Fort
" Milledge A clk J G Hamm r165 Jones av
" M Carl mtrman h47 Maple
" Oscar J city fireman h649 Chestnut
" Preston M carp h67 E Fair
" Ulysses (c) cook r70 Johnson av
Border Mattie (c) r rear 270 Spring
Boodere Andw J r 97 McLendon av
" Chas B repr h Elgin
" Floyd (c) lab h293 Williams
" Jas (c) lab h95 Parker
" Jas (c) lab h241 Williams
" Joshua A shtd opr W U T C r163 E Cleveland av E P
" Lillie waiter r178 S Pryor
Boeing Frederick H r20 Bryan
" Frederick W steam Am Ever-Ready Wks h96 Ponce de Leon pl
" Jas W h303 Grant
" Jno F mach h36 Oak Grove av
" Julius C mach h70 Bryan
" Walter H foreman h85 Cherry
" Wm H slspr J W Starr & Sons h94 Glenwood av
Boehm Ellen E (wid Louis) r80 S Ashby
Boehm King (c) porter h25a Walnut
Boen Bessie mach opr r124 E Georgia av
" Carrie L r1549 Peachtree rd
" E Wilm (Atkinson & Boen) h1549 Peachtree rd
" Henry lab h718 Chestnut
" Jas B butler h519 E Fair
" Jno J mtrman Ga Ry & P Co r749 E Glenn
BOEN JOHN M, Steamship Agent, 710 Candler Bldg, Tel Bell Ivy 4884, h 206 Woodward av, Tel Bell Main 3205 (See page 236)
" Jno S tray Am Soda Fount Co h65 Jonesboro
" Jno T foreman h80 Newport
" Lelia Mrs (wid Wm A) dressmaker r162 Stewart av
" Lewis C mgr Brasham Mfg Co h296 Woodward av
" Preston M police h620 Edgewood av
Boener Jno (c) lab h125 N Ashby
Bornhart
Bernhart C B mgr Gr B & S N Central av & r Perkins H
Borochoff Alex (c) Mrs A Simmons h69 Fleshood av
" Anna (opr American Mills r285 E Fair
" Edw r319 E Fair
" Isadore cleaner Sou Wire & Iron Wks r285 E Fair
" Katherine sten Sou Wire & Iron Wks r285 E Fair
" Louis steam Nell Clothing Co r212 Peters
" Michael grn 217 Peters h do
" Oscar steam r217 Peters
" Pearl (wid Isaac) h210 E Fair
" Rosa (Kelly Rich's r128 E Fair
" Theodore propr Sou Wire & Iron Wks h285 E Fair
Borom Edw K mgr Am Soda Fount Co h63 St Charles av
Boroughs Chas H (colr G W) h72 Pine
" Jno C r72 Pine
Borowsky Albert H A carrier P O h638 Fraser
" Mary sten J R McCrary Co r638 Fraser
Borton Jas E tester r83 E Ellis
Borum Chas (c) car cnr h292 Terry
" Sarah indrs h576 Decatur
" Wm A pharm h82 Ora
Boscobel Apartments 4-8 Poplar cor 79-83 Hurt
Bosemen see also Bozeman
" Samuel (c) porter Maier & Berkele r Rockhead Ga
Bosh Emma (c) indrs 42 Howell
Bosley Robt S mach h151 Sinclair av
Boss Bud printer r110 S Boulevard
" Jacob gro 381 Markham rd Maple
" Marie clk J Ross 86 Maple
" Rebecca sten r280 Capitol av
" Sarah (wid Abe) h280 Capitol av
" Wm pdlr h58 Griffin
Bossilardi Albert L lab r250 Waldo
" Charles prman Foote & Davies Co r131 Kennedy
" Henry mach h766 E Fair
Bost Adolphus M steam J S Fish Co h130a Washington
" James B yard mstr h354 Washington
Bostain Benjamin F paper hngr h64 Powell
" Jas E agt h113 Joe Johnson av
" Jessie L (wid J M) h194 Lawton
" Marie student r194 Lawton
Bostick Arthur D r148 Juniper
" Florence (c) indrs h65½ Chamberlin
" Frances E r123 E Pine
" Jas (c) coal 181 Fraser h10 Solomon
" Jos (c) lab 292 W Mitchell
" Mariette (wid D R) h125 E Pine
" Mary (c) indrs r232 W Mitchell
" Parlee (c) indrs h10 E Solomon
" Rob (c) lab h169 Fisher av
" Rosa (c) indrs r42 High
" Stella (c) maid r292 W Mitchell
Boston Frank M agt right of way Sou Ry h168 Barnett
" Fred A mgr h117a W Baker
" Frederick A mag h305 Juniper
" Guy streaker r29 Calhoun
" Henry F vfn Sou Ry r305 Juniper
" Jas E agt Ind Life & Health Ins Co r109 Joe Johnson av
BOSTON JOSEPH E, Pres-Treas The Home & Home Co, Sec-Treas Georgia Savings Bank & Trust Co and Kempton Park Improvement Co, h 635 W Peachtree, Tel Bell Hemlock 1552-J
" Julius E engr h481 Crew
" Leander Y student r168 Barnett
" Reuben A slspr All Seed & Supply Co h284 Grant
" Shoe Co (Jacob Heinan) 37 W Mitchell
" Trading Co J C Hill mgr 334½ E Alabama

F. GRAHAM WILLIAMS BRICK CO.

INDIANA LIME STONE

Phone Bell Ivy 1733 **CANDLER BUILDING**

Atlanta Milling Company

Manufacturers

Capitola and **Miss Dixie FLOUR**

Mountain Rock Meal

Distributors

Oats, Hay Mixed Feed Cotton Seed Products

PHONES:
Bell M. 1188
Atlanta 1189

THOMAS & THOMAS

Home Office Representatives

Group Insurance Dept.

Aetna Life Insurance Co.

1520-21 Healey Build'g

PHONE BELL Ivy 8526

Belcher Heating & Plumbing Co. Inc.

For Quick Service

Bell Phone Main 2260

24 S. PRYOR ST.

HOUSE PAINTERS FRIDDELL BROS.
107 NORTH PRYOR STREET
OUR WORK IS OUR BEST AD. Opp. Candler Bldg. PHONE IVY 459

Boston
" Wm T asst Am Nat Ins Co h459 Woodward av
" R Sheffield clerkes r232 W Peachtree
" Zenobia r168 Barnett
Boston-Brady Mfg Co J A Elliott pres and treas J A Brady v pres and sec form Savile 128 Madison av
" Ella Mrs resgr Coolidge Hotel h51 Houston
" Ernest A pres E A Boston Mfg Co h51 Houston
" E A Mfg Co E A Boston pres C C Harris v pres E S Harris sec and treas mach 287 Edgewood av
Bostwick Chas A engineer h522 S Main C P
" Frank H clerk J R Daniel r Y M C A
" Lillie M (wid J G) matron W U Tel Co r 21 Crew
" Lois asst Ga State Board Health Hosp r81 Washington
" Ralph clk W U Tel Co r132 W Avon av
" Rosine C farmer h369 Oakland av
Boswell Chas E soldier r242 Sells av
" Dual E cook h242 Sells av
" David soldier r242 Sells av
" Henry B soldier r242 Sells av
" Jas lab h105 Hollywood av
" M T yardmstr r19 English av
" Nancy (c) lndrs r552 E Georgia av
" Nathan V (Richards & Smith) Smith & Boswell) h1L 126 E 11th
" Rachael (c) lndrs h120 Chapel
" Thos J student r242 Sells av
" Wm G cond r242 Sells av
" Wm R (c) clk P O h44 Leach
Bosworth Clifford S opt W U Tel Co r243 Peachtree
" Eva S (wid Sedalia) h23 E Ga av
" Franklin P clk Atl Jt Terminal h625 Marietta
" Harry L mgr h96 Rawlins
" Howard L clk H M S h285 S Pryor
" Jos R cond cat h510 Capitol av
" Jos W clk H M S h509 S Pryor
" Nellie M r625 Marietta
Bothwell-Bell Co H A Mitt A Co r120 Copenhill av
Bothwell-Bell Co (C E Bothwell, S D Bell) dental lab 405 Foote & Davis bldg
" Chas E (Bothwell-Bell Co) h Decatur Ga
Botsaris Eugene repair 142 Decatur r114 Courtland
Bottges Jas clk Western Elec Co h871 Whitehall
" Wm E carp h871 Whitehall
Bottom Bessie B Mrs r187 Courtland
Bottoms F Marion clk D Q M U S A h162 McAfee
Botts Herbert barber r230 Whitehall
" Nora r230 Whitehall
" Sarah Mrs asst Dr J S Hoge r911 Peachtree
" Walter B slsman Fulton Sup Co r917 Peachtree
Boud Frank L slsman Byrd Printing Co h161 St Charles av
Boughton S P opt W U Tel Co r22 Cherry
Boulanger John J emp r8 Richmond av L W
Boulder Jesse (c) lab r290 Magnolia
Boulevard Pharmacy (Dy Way S Boyce) 500 Decatur
" School Miss L J Garris prin a Boulevard and Irwin
Bouligny Lillian A clk Sec Mortgage Co r240 Peachtree
Bourgeois O Knox mgr Atl Film Service Co r865 Capitol av
Bourn Chas W mach S A L Ry h82 McAfee
" Geo T eng r1290 Marietta
" Henry clk Chas Austin r127 Simpson
" Jno wrapper r7 Tilden
" Jno H bookmkr h132 Walker
" Mary E (wid W H) h7 Tilden av
" Robt N mechanic h127 Simpson

Bourne
Bourne G A h663 Chestnut
" Margaret E (wid W C) r5 Stonewall
Bourbeulac Spiro pedlr 15½ Marietta r43 Larkin
Bousell Chas plasterer h37 Hood
Bouteille Jno F mgr sta dept Dearborn Chem Co r25 E Kimball
" Richard S r23 E Kimball
Bouteille Irene (c) emplr h51 Johnson av
" Jerry (c) lab h51 Johnson av
Bouvier Chas M supt United Cigar Stores Co h114 Barnett
" Julia (c) cook h209 Dunbar
Bouyhouse Paul E clk D Q M U S A r69 Clifton K
" Victoria (wid Isaac) r69 Clifton
Bovard Chas L lawyer 105 Peters bldg h29 W 15th
Bowen Hattie (c) lndrs h22 Powell
" Reta (c) lndrs h57 Electric av
Bowden see also Bowden
" Angus (c) janitor r81 Harden
" Annie (c) lndrs h88 Holden
" Arthur J (c) h496 S McDaniel
" Arthur R eng r85 Stonewall
" Bessie M tchr P S r215 Crew
" Chas cabt mkr h104 McPherson av
" Chas (c) lab 34 Hanson
" Chas A gro 415 Rawson h 411 do
" Clifford (c) lab h215 Martin
" C Edwd (c) h20 Windsor
" C A Gro Co 415 Rawson, 223 Chapel and 525 McDaniel
" Ella (c) h20 Proctor
" Eugene cond r655 Chestnut
" Flood studio r37 Hood
" Georgia (c) r520 Martin
" Hattie G clk United Cigar Stores Co r177 Waverly way
" Henry (c) lab h rear 185 E Merritts av
" Hugh J tree h42 Ponce de Leon av
" H Grady clk h106 Athens av
" Isaiah P barber h406 Flat Shoals av
" Jas E foreman Am Cut Co h578 Chestnut
" Jas F h280 S Hampshire
" Jno D slsman J T Leonard & Sons h240 Myrtle
" Jno M Rev r10 Gilleys av
" Jno Q (c) opr h294 S Ashby
" J Jackson lapr r132 Waverly way
" J Wightman h228 N Moreland av
" Leola spooler r620 Wyman
" Nathan A carp h217 S Forsyth
" Rack lapr Tripod Paint Co r172 Waverly way
" Sarah (c) lndrs r49 Bailey
" Stuller D pump mach s T M C A
" Spritzer Water Co Roby Robinson pres H L Morris sec-treas 906, 34 Nat Bk Bldg
" Walter T h18 Healy av
" Wm L eng h85 Stonewall
Bowden Annie clk Royal Ins Co r120 Windsor
" Bessie tchr r215 Crew
" Lois C (wid Jas W) h218 S Pryor
" Lula H (wid M O) h215 Crew
" Wright (c) lawn-mkr h407 Ira
Bowdry Geo (c) driver r581 Piedmont av
Bowdy James (c) lnndrs 296 N Butler
Bowell C E slsman Todd Photograph Co r120 W Peachtree
Bowen Alfred (c) cook h171 N Ashby
" Anna L (wid Webster) h129 E Georgia av
" Anna M sten B M A G F Mitchell r55 Culberson
" Caleb E comp 310 Wyman
" Chas A asst Travelers Ins Co h207 Ponce de Leon av
" Chas A asst div mgr int W U Tel Co h581 Hill
" Chas E clk r70 McAfee
BOWEN CHARLES A, Building Inspector City Hall, h 70 McAfee, Tel Bell Main 4421-J

BICKERSTAFF, RICHARDS & CO.
108 Hurt Bldg.

General Insurance

Fire, Liability
Automobile
Accident, Health
Plate Glass
Burglary

STRONG COMPANIES

BEST SERVICE

PHONES
Bell Ivy 2767
Atlanta 4221

Home of Nettleton & Howard & Foster Shoes
Daniel Bros. Co. 45 - 47 - 49 Peachtree Street

S. A. WILLIAMS LUMBER CO.

GOOD LUMBER And Anything That Can Be Made From It

Office and Mill 254 ELLIOTT St. BOTH PHONES 328

Bowen
" Daniel (c) lab h45 Forsyth
" Dewey r90 N Howard K
" Dod (c) lab h50 Davis
" Edward (c) lab r125 Marietta
" Elbert J fireman r84 Davis
" Fannie A clk r501 S Cleveland av
" Francis A h176 Highland av
" Fred B r99 McAfee
" Helen student r57 Crescent av
" Jas A h172 Sunset av
BOWEN JAMES B, Plumber, 3 Peters, Tel Bell Main 2230L, r 148 Trinity av, Tel Bell Main 1288-J
" Jas C (c) lab h112 Electric av
" Jno (c) lab h149 Sunset av
" Jno R contr h50 N Howard K
" Jno E chauf h91 Sunset av
" Jno H phys 25 Inman bldg h w s Sims 1 n of N Central av H
" Jos A clk r57 Crescent av
" J W E Rev (c) tchr Gammon Theological Seminary r do
" Lottie Mrs r94 Spring
" Louis R r98 McAfee
" Louis F clk Atlantic Ice & Coal Corp h55 Culberson
" Louis G pharm h119 E Georgia av
" Lula Mrs (wid Wm A) h69 Savannah av
" Mamie (c) indrs h1 Houston pl
" Mary h174 Evans dr
" Mary (c) r168 W Hunter
" Mary (c) lndrs h214 Davis
" Mary H (wid J A) h17 Crescent av
" Mary R clk Sou Bell Tel Co r17 Crescent
" Maude C nurse r31 Cleveland av
" M Wesley cond h430a E Fair
" Nellie student r857 Lee
" Nelson (c) lab h490 W North av
" Robt (c) lab h472 W North av
" Robt E mach r87 Auburn av
" Roy L contr 745 Marietta h10 Pendere av
" Sarah E (wid Benjamin) h160 Franklin
" Sterling mach h92 Curran
" Susan (c) cook r246 E Glenn
" Sylvester C h286 Washington
" T Lamar mfrs agt 316 Austell bldg h452 Crew
" Webster B carp h31 Clay
" Wm H h357 Lee
" Wm J lpmn Ga-Ry & P Co r31 Cleveland
" Wm V lnrches 527 Decatur r84 N Boulevard
Bowens Diana (c) h35 N Moore
Bower Byron spec agt Sou Bell T & T Co r K P D A
" Jno A eng h97 Brookline av
" Roy W fireman h1011 Inman pl
" Thomas Rev tchr Morris College r299 Ivy
Bowers Chas W switchman h18 Pendere av
" Cornelia F (wid C H) h310 Grant
" Jas B r127 Washington
" Jas W petr r302 Allene av
" Jno E barber h428 Central av
" Jno C clk h41 Curran
" Jno R petr h115 Boyd
" J H clk D Q M U S A r34 Inman dr
" Laura (c) lndrs h15 N Mayson av
" Lois (c) maid r rear 37 E 6th
" Rand Agcy C S Dillon mgr cotton gds 226a Hurt bldg
" Wm B trimmer Ga Ry & P Co r292 Rawson
Bowie Alexander (c) lab agt r176 Logan
" Chas L h65 Washington av
" Chas M dep marshal Ct Hse r271 Central av
" Dant W steam Balto Elec Sup Co h8 E Georgia av
" Eldee stm r149 Little
" Jas (c) lab r246 S McDaniel
" Jas (c) lab r246 S McDaniel
" Jas B (Misses V & J Bowie) h150 Waverly way
" Julia (c) indrs h272 Irwin
Bowie
" Lucy (wid J A) h76 Washington
" Robt T police h149 Little
" Robt W steam Geo Muse Clo Co r65 Washington ter
" Theo pharm Grady Hosp r149 Little
" Virginia (Misses V & J Bowie) h150 Waverly way
" V & J Misses (Virginia and Julia) dressers 902 Grant bldg
Bowl Dorothy Mrs clk r229 Dodd pl
Bowlan Frederick M fireman 120 Clay
Bowler Reuben F h18½ W Peachtree
Bowles Addie Mrs contr 660 Capitol av h8 Milton av
" Chas H mach h100 Orange
" Chas V clk Western Elec Co r25 W Ga av
" Clifford A clk B M S h19 Pickett
" David clk h20 Dana
" Dorothy Mrs clk W U Tel Co r39 Dodd pl
" D L h43 York av
" Edw J mlnr r24 Springdale rd
" Eugene C cranesm r15 Venable
" Hazel sten r63 Piedmont pl
" Jerry M peddr r8 Milton av
" Marcus L printer h65 Piedmont pl
" Mary (c) indrs h254 W Fair
" Mary L (wid Wm A) h23 W Georgia av
" Maude L clk Western Elec Co r25 W Georgia av
" Mitchell R eng h369 Central av
" Wm clk r106 Orange
Bowlin Harry S mach h36 W Baker
" Jno W (c) r69 Jonesboro av
" Zetta L (c) tchr P S r69 Jonesboro rd
Bowling Chas C mgr Gen Sales Agcy h415 E John Wesley av C P
" Owen M slsmgr h32 Laughlin
" Wm C ship clk L W Rogers Co h15 S Ashby
Bowman Annie M opr Bell T & T Co r13 Clifford av K
" Clara shldy J Preissin r641 N Jackson
" Claude G metal wkr h23 Helena
" Cora opr Bell T & T Co h31 Clifford av K
" C Oscar stream h13 Clifford av K
" Dewe (c) lab h18b Bowie
" Emma (c) indrs r38 Brown
" Fender opr Bell T & T Co r1044 E Fair
" S Perry lab h Ezzard Ga
" Isaac M h111 S Pryor
" Jas J lab h115 N Martin E P
" Jno G police h66 Stonewall
" James O slsmn Armour & Co h150 Park av
" Maggie (c) indrs r59 Bates av
" Meyer M slsmn The Boys Shop h cor Atlanta and Martin
" Saml E contr Miller Rubber Co r9 Dixon pl
" Wm L presser h92 Rawson
" W Arthur clk N C & St L Ry r28 Culberson
Bown Richd H police h98 Center
" Zacharias switchman N C & St L Ry r K P D No 5
Bowns Pearl (c) indrs h259 Haynes
Bowring Geo W eng r901 Peters dr Lots av
BOWSER S F & CO (INC), H C Carpenter Jr Mgr, Gasoline Oil Pumps and Tanks, 1510-1511 Candler Bldg, Tel Bell Ivy 4755
BOY SCOUTS OF AMERICA, Atlanta Council Inc, M Wilkinson Pres, F P Jeter Sec, Bayne Gibson Scout Commissioner, A A Jameson Scout Executive, 514 Chamber of Commerce Bldg, Tel Bell Ivy 5000
Boyens Frank E musician Aeol Player (Mfrs) Co r374 Spring
Boyer Haley (c) indrs r5 Lindsay pl
" Kra mach opr r257 Simpson
" James (c) lab 200 Chapel
" Jessie (c) h326 S McDaniel
" Leon police h91 Oak

Everything Man Wears

Daniel Bros. Co. 45 - 47 - 49 Peachtree Street

Austin Bros.

BRIDGE BUILDERS

DEALERS IN

Structural Steel

Road Machinery

Steel Convict Cages

156 Greenwood Avenue

ATLANTA

Bell Phone Hemlock 940

DRY CLEANING

Quickest and Best Service

We do your work the way you want it and return it when you want it. No vexatious delays, because we have the experts and facilities.

French Dry Cleaning Co.

JOSEPH MAY & SONS

Bell Phones Ivy 676, 677, 3370

Atlanta Phone 4266

168 Peachtree Street

DYEING

Dowman-Dozier Mfg. Co.
596 MURPHY AVENUE
The Largest Sheet Metal Works in Atlanta
—
Cornices
Skylights
Ventilators
Metal Windows and Doors
—
PHONE
West 104-105

Thos. C. Dunlap & Co.
Consulting Accountants
Special Examinations Systems
Reorganization
Income Tax Returns Compiled
514 Hurt Bldg.
PHONE
IVY 2415

BESSIE ANDERSON PUBLIC STENOGRAPHER
MULTIGRAPHING
Phone M. 4980 823 Atlanta National Bank Bldg.

Boyer
" Leviddy (c) indrs 65 London pl
" Sanford S carp h215 Berean av
" Tim (c) indrs h776 Bell
" Willis F r215 Berean av
" Wm (c) lab h60½ Chapel
" Wm T driver r218 Berean av
Boyd Alex mill wkr h105a Carroll
" Angie tchr P S r104 Ponce de Leon av
" Anna M (c) indrs h3 E 5th av
" Augustus C h614 Hampton C P
" Beatrice (c) h282 Walnut
" Benj (c) foreman h Blandtown rd
" Bettie K (wid Miner) h15 Clifford
" Birt (c) lab h rear 18 Kimm
" Calhoun D clk r209 Euclid av
" Chas sleeth h21 Center
" Chas D mach h692 S Pryor
" Clarence E prof Emory Univ r Oxford Ga
" Colonel T carp h288 Hemphill
" Della (wid R D) h77 Cherokee av
" Edgar E clk Sou Sur Wks h390 N Clairmont C P
" Edw W phys 212½ S Pryor r204 Courtland
" Eley B helper r Howell Mill rd
" Ellis C mill wkr h107a Carroll
" Elvira (c) indrs h rear 160 Whitehall (c)
" Ernest H r419 Broyles
" Ethel I dressmkr r289 Hemphill av
" Frances E clk Royal Ins Co r190 W Peachtree
" Frank repr h Kent
" Fred asst supt r122 Jones av
" Geo r808 Highland av
" Guy H slspr Wilson & Co r287 Whitehall
" Harrison B pntr r271½ S Pryor
" Hattie (c) indrs h736 Strong
" Henry (c) lab r8 Jenkins
" Henry A supt Fulton Mtl Bed Mfg Co r218 S Pryor
" Herbert clk Fairbanks Morse & Co r East Point Ga
" Homer slspr r53 W Boulevard K
" Hugh B pntr h160 W Peachtree
" Hugh S pntr r305 Chester E P
" Irene (c) r16 Grant
" Jessie (c) indrs r257 Chapel
" Jas (c) trucker r202 W Mitchell
" Jas B (c) barber r110 Elliott
" Jas C mach h692 S Pryor
" Jas W clk Third Natl Bk r Y M C A
" Jos E chauffr r119 Broyles
" Jos H clk h119 Broyles
" Katherine phone opr H Q M C S A r47 E 12th
" Lafayette B carp h303 E Cleveland av E P
" Lawrence (c) lab h88 Grove
" Lela A clk Western Elec Co r718 S Pryor
" Leonard C clk R M S h47 E 12th
" Lila (wid Mark) r7 Fowler
" Lillian clk Byck Bros Co r268 S Pryor
" Lillian D stck Am Red Cross r28 E Alexander
" Lokie L mech r107 Glenwood av
" Louise sten Retail Credit Co r77 Cherokee
" Lucile cashr J B Fallaize Co r292 Rawson
" Lula Mrs h718 S Pryor
" Luther M clk Smith & Co h24 Cleland av
" Maggie (c) cook h rear 401 W Peachtree
" Mariah (c) indrs h rear 47 Yonge
" Marion W foreman Fulton Metal Bed Mfg Co h732 S Pryor
" Martha phone opr r119 Broyles
" Mary (wid Irvin) r69 E Glenn
" Mary (c) indrs r136 E Cain
" Mary mach opr r92 Capitol av
" Mattie B r204 Courtland
" Maude (c) cook h74 Valentine
" Minor electr h23 Center
" Montague L lit prof Emory Univ
BOYD NANNIE S, Pres Southern Saw Works, h East Point, Tel E Point 4
" O B clk Fourth Natl Bank r107 Glenwood av

Boyd
" Robt (c) groom mkr r43 Henry
" Robt L gro 293 S Pryor h do
" Roger lawyer 212½ S Pryor r204 Courtland
" Sallie (c) maid r159 Auburn av
" Sanford (c) lab r74 Valentine
" Sarah Miss tchr r119 Broyles
" Walter coats h292 Oakland av
" Walter C clk Brown Hayes Co h334 Woodward av
" Walter E clk Riverside Add Mach Co r534 Woodward av
" Wier H tchr r119 Wallace
" Wm (c) indrs r rear 327 Whitehall
" Willie (c) indrs h44 Trenholm
" W Wallace (Atl Term Reptr) h536 Peachtree
Boyer B Franklin h187 Rawson
" B Franklin jr sten r187 Rawson
" Dan H foreman Buick Motor Co h14 Cascade pl
" Fredk W slspr Dodier & Gay Paint Co r25 W Baker
" Georgia h284 South Blvd
" Ida sten r284 South Blvd
BOYER LEONARD L, Sales Mgr Studebaker Corp of America, r 85 E North
" Susan r284 South Blvd
Boykin Alex rl, 110 E 7th
" Benj M credit mgr S P Richards Co r110 E 7th
" Belle rrplst r92 Peachtree pl
" Frank (c) h2 Linden way
" Florence rl, 110 E 7th
" Floyd A cond h244 Courtland
" Jas rl, 110 E 7th
BOYKIN JOHN A (Austin & Boykin), Solicitor General Fulton County, 315 Court House, h 280 Myrtle, Tel Bell Ivy 304
" J M stenn Sou Oakland Co r261 E Pal
" Manley B lab 110 E 7th
" Martha student r165 E North av
" Mattie (c) indrs r2 Linden way
" Philip clk A & W P R R r306 E Cleveland av E P
BOYKIN SAMUEL F, Vice-Pres and Treas N F Pratt Laboratory, h 105 E North av, Tel Bell Ivy 2067
Boyle Jno J supt Union News Co h15 Howard
" Jno W steward Fed Prison r McDonough rd
" Otis pilldrr h21 Annistoa av
" Ross E soliv Ashle & Marine Co h106 Belmont av
" Robt E jr student r106 Belmont av
Boyles Annie h31 Wheeler
" Chas pilr h132 Bellwood
" Isaac W (Cent Pntg Co) h81½ S Broad
" Leola S (wid Jno A) r85 N Fillmore pl
Boynton Albert (Sharp, Boynton & Dell) h124 Linwood av
" Alfred D stenn h334 S Boulevard
" Elias H tastr Sou Spring Bed Co h701 S Boulevard
" Ellen tchr P S r124 Linwood av
" Esther clk Hartford Fire Ins Co r334 S Boulevard
" Hester D (wid J H) h701 N Boulevard
" Hester D stenn Hartford Fire Ins Co r701 N Boulevard
" Maude r124 Linwood av
Boynton Annie E M (wid Elmitus) h124 Forrest av
BOYNTON CHARLES E, Physician, 602 Candler Bldg, Tel Bell Ivy 4646, h 707 Piedmont av, Tel Bell Ivy 2350
" Chas E jr student r707 Piedmont av
" Charlotte (c) indrs 47 Bond
" Geo H h271 Rawson
BOYNTON GEORGE H, Vice-Pres and Sec Harper Printing Co, h as Manager av, 2 W of Peachtree rd, Tel Bell Hemlock 661

SIGNS
Store Front Signs, Office and Window Lettering, Card and Muslin Signs
Carved Wood and Electric Signs
MASSENGALE BULLETIN SYSTEM
Phone Ivy 488
56 EDGEWOOD AVENUE

BELLE ISLE Service Garage
ROAD SERVICE OPEN ALL NIGHT **TAXICABS** THIRD AND PEACHTREE STS.
Bell Phones Ivy 258 and 2557

Boynton
" Henry (c) lab h15a Phenix al
" Horace r259 Rawson
" Jas O (c) lab h5 Beard
" Lillian H (wid H A) h11 Windsor
" Luther J clk h19 W Georgia av
" Mary F (wid J L) h204 Washington
" Miller (c) h124 Clarke
" Myra (wid C E) r 10 Montgomery av 1 w of Peachtree pl
" Otis driver r20 W Georgia av
Boys High School W F Dykes prin 18 Courtland
BOYS SHOP THE (Jacob and B L Fox), Boys' and Children's Outfitters Exclusively, 6 Whitehall, Tel Bell Main 2108 (See page 82)
Boyston Annie B (c) cook r104 Larkin
" Jere (c) lab h104 Larkin
BOYT FOY P (Boyt & Brocklesby), h 496 Greenwood av
BOYT & BROCKLESBY (F P Boyt and Harry Brocklesby), Agents Burrowes Screens, 608 Grant Bldg, Tel Bell Ivy 492 (See page 200)
Boyt Biddie (c) lab r188 E Hunter
" Lamy clk Atl Red Cross r Imperial Hotel
" Martha L (c) cook r188 E Hunter
Bozeman see also Bowman
" Bessie (c) lab 89 Crumley pl
" Bertil calculator r394 St Michel E P
" Chas lab 168 Bellwood
" Chas G calculator r396 St Michel E P
" Fred P planer h396 St Michel E P
" F Eugene chf clk Sec Weigh & Insp Bu h261 Richardson
" Grady auto way r396 St Michel E P
" Jas (c) Bell T & T Co r396 St Michel E P
" Jno B (c) (Bozeman & Barlow) r155 Auburn av
" Sallie (c) lunch 276 Irwin h do
" Walter tray r25 E North av
" & Barlow (c) (J B Bozeman, G T Barlow) tailors 155 Auburn av
Bozeman Harriet (wid Frank) r12 W Ontario
Brace Elizabeth (wid G A) r72 Volkho way
Bracewell Chas P 87 Ellis av
" Eleanor sten J R McCrary Co r397 Hill
" Harris C clk r397 Hill
" Jas W mason h397 Hill
" Jas H chf driver J R McCrary Co r88 E Hill
" J Frank clk King Bldg Co 87 Ellis av G F
" Mabel typist Crane Co r397 Hill
" Thos E electn h282 Central av
" W Battle time kpr Sta R & P Co r397 Hill
Bracey Anna (c) lndrs h28 Hosch
" Jas (c) lab 828 Trust
Brack Hattie (c) lndrs h208 W North av
Bracket Carrie (wid J H) r9 W Ontario av
BRACKETT CLAUD, Attorney-at-Law, 701 Silvey Bldg, Tel Bell Main 2079, h 5 W Ontario av, Tel Bell West 827-L
" Paul B cond 21 Lakewood ter L
Bracy C S (c) h136 Magnolia
" Ellen (c) nurse h88 Johnson av
Bradberry Beatrice phone opr 198 Hood av
" Bert F supt Atl Milling Co h65 White Oak av G F
" Ella (wid Jas) matron Grant Park h45 Flat Shoals av
" Jas J cyl oper h26 Lowndes av
" Jas (col) cook (wid) av
" Louis W clk Milton Bradley Co r173 Hemphill av
" Luther J clk Western Elec Co r50 Edwards av
" Mary r45 Flat Shoals av
" Omer P salesman h173 Hemphill av
" Robt C autman Ga Ry & P Co
" Wm A autman Ga Ry & P Co h1280 Jones
" Wm F slsp clk New Sou Bakery 107 Elliott
Bradberry
" W Reed bookmk h137 Hunnicutt
Bradbury Mfr corp r94 W Peachtree
" Duncan P clk r94 W Peachtree
" Jno M stock dir Miller Union Stock yd h284 Grant
" Lillian mesgr W U Tel Co r94 W Peachtree
" Lulu (wid J B) h204 Peachtree
" Theresa S clk Rich's r94 W Peachtree
" Wm E estimate h66 Arkwright pl
Braden Geo L solr h52 N Howard
" Martha E nurse W U Tel Co h22 W Peachtree pl
Bradfield Clara (c) h159 E Baker
" C L forman Am Mach Mfg Co r70 E Mitchell
BRADFIELD JOSEPH H DR, Supt Battle Hill Sanitarium, h 501 S Pryor, Tel Bell Main 1503-J
" Marion phone opr r501 S Pryor
" Mildred M oper Bell T & T Co r501 S Pryor
" Prince A (c) lab h250 Walnut
" Regulator Co W E Grandberry mgr (col) rms 89½ S Forsyth
Bradford Anna G stoo Natl Title Co r Decatur Ga
" C Arthur colr 20 Fair av K
" C Warren plstr h997 Greenwood av
" Emil J pflr r552 Crew
" David C blksmith h31 Weyman av
" Draft Gear Co Edw H Barnes sec Natl D Hewlett treas railway supplies 1409-11 Fourth Natl Bank bldg
" Elbert (c) lndrs h523 Smith
" Emory J ice man h26 Weyman av
" Grant (c) lab h55 Emmett
" Howard oiler Ga Ry & P Co
" Hugh C clk Stand Oil Co r96 Cherokee av
" H B asst phys Fed Prison r McDonough rd
" Isaac L auto mech 63 Waverly way
" Jessie B sten H W Johns-Manville Co r604 Woodward ave
" Jas colr r150 Mills
" Jas A cond h110 Jett
" Jno B clk A B & A Ry h370 Oakland av
" Jno E fireman h291 Simpson
" Jno M soldier r53 N Marietta av
" Jno T switchman r Howell Mill rd
" Lela (c) lndrs r79 LaFrance
" Lewis T chief h552 Crew
" Lou A (wid Henry) h661 Woodward av
" Lucy nurse Wesley Hosp r do
" Marion W gen sales 64 Carroll h231 S Boulevard
" Noah L pflr h530 Crew
" Otis clk Rich's r3 Waverly way
BRADFORD OLIVER C JR, Asst Cashr Lowry National Bank, h 711 Highland av, Tel Bell Ivy 7783
" Oze opr Bell T & T Co r6 Park pl O
" Otis J shpr Atl Paper Co r24, 247 W Peachtree
" Priscilla (c) lndrs r54 Armstrong
" Ralph J clk Swift & Co r257 S Boulevard
" Robt J (Bradford & Lanier) h312 Gaskill
" Robt S shpr Busey Hat Co r126 Kennedy
" Ross shpr Busey Hat Co r126 Kennedy
" Saml O forman h Marietta rd Inman yd
" Silas J oper r157 Juniper
" Wm (c) lab r231 Hughes
" Wm E ice man h 20 Weyman av
" Wm K boat str h6 Park pl
" Wm L hr mgr R A Brooks & Co h405 Edgewood av
" W L Mrs solr 405 Edgewood av S 00
" Yancey (c) lab h667 Davis
" & Lanier (R J Bradford, J N Lanier) 410 80 Carroll av
Bradley Alden switchman r178 Jones av
" Alfred (c) fireman h19 Grove al
" Anna (wid J M) r79 LaFrance
" Anna Mrs h310 W 4th

THE "FAVORITE" STORE BELL PHONE IVY 1339
EARL E. DUNAWAY, Manager 32 DECATUR STREET
Complete Home Furnishers "FAVORITE" STOVES AND RANGES
$5.00 for your old Stove or Range on the purchase of a new one.

THE BARRETT CO.
Tarvia
Roofing and Paving Materials
Coal Tar, Creosote Oil, Pitch, Paints, Roofings
Office and Warehouse 95 Magnolia Street
TELEPHONE Main 2144

ATLANTA Rubber Stamp & Stencil Works
Manufacturers Of
Stencils Seals Rubber Stamps and Badges
DEALERS IN OFFICE SUPPLIES, SIGNS, STREET NUMBERS ETC.
33 Luckie St. and 350 Edgewood Ave.
BELL PHONES Ivy 519 Ivy 3618-J

FORD
Plumbing
and
Heating
Co.

NO JOB
TOO BIG
NOR TOO
SMALL

13 S. Broad St.

BOTH PHONES
Main 206

Insist on the
★
ALL
STAR
LABEL
★ ★ ★
The Best
Neckwear
Made For
Style and
Service
★ ★ ★
PRICE
50 cents

BARCLAY & BRANDON CO. FUNERAL DIRECTORS
246 Ivy Street Phones Ivy 112-113 Atlanta 788
AUTO AMBULANCE. AUTO FUNERAL EQUIPMENTS

Bradley
" Agts 328 Ponce de Leon av
" A P road mstr h267½ Lucile av
" Barbara r425 Peachtree
" Carrie stcn r257 Crumley
" Chalmers (c) lab h612 Houston
" Charles driver h403 Whitehall
" Chas F clk Sou Ry r Grove Park
" Chas H foreman Sou Ry h146 Crumley
" Cleo stcn Geo F McGlynn & Co Agts r273 N Moreland av
" Dora (c) ladrs h48 Rawson
" Edgar L sub Tris Lady Co h10 N Mayson
BRADLEY EDWARD H, Reporter Atl Journal, r 52 W Peachtree pl
" Elmer L printer r653 Woodward av
" E H r74 Forrest av
" Fannie (c) ladrs h191 Williams
" Floyd (c) lab h212½ Lawson
" Forbes Jr insp D of M U S A r548 Spring
" Geo T (Bradley & Woerts) h420 Luckie
" Gustave T gro 180 Jones av h178 do
" Harry T slsman J G Lewis Motor Co r22 Virginia cir
" Henry C eng Sou Ry h173 Tyler
" Henry J motor repr r63 Venable
" Herman G student r111 Grant
" Herman L insp Sou Ry h357 Cornwall
" Horatio G h258 Lawton
" Isaac (c) lab h446 Richardson
" Jas ship clk r163 Walker
" Jas A mach h46 Hampton
" Jas H Bliemman h Bishop av Hemphill av
" Jas M city fireman h15 Bryan
" Jas R gro 303 Euclid av h93 Josephine
" Jennie (wid A R) h257 Crumley
" Jesse L foreman h159 Walker
" Jewel Mrs r16 Larkin
" Jno r 5 Barksdale dr
" Jno B chauf h96 Pearl
" Jno D steam Armour & Co r63 Venable
" Jno P clk R M S h129 W Cambridge av C P
" Jno H h35 Queen
" Jno P cond Sou Ry h5 Keenan av
" Jno S helper h35 Leslie
" Jno W car insp h1180 Marietta
" J Russell lab h24 St Paul
" Lawrence W asst state chemist r278 Lawton
" Lena r79 LaFrance
" Leonard clk U C Stores Co r79 LaFrance
" Lillian J mirror h92 Van Noy
" Maggie (wid Geo) h24 St Paul av
" Marion P stcn Bellamy Bros Agcy r129 W Cambridge av C P
" Marion H chf clk Southeastern Dessert-rage Bureau h11, 20 Celestia av
" Marion R mech Thompson Motor Co r247 W Peachtree
" Mary Mrs sandrs r155 W Fair
" Mary J (wid R C) r15 W 11th
BRADLEY MILTON CO, Charles Goodman Mgr, School Supplies, 29 S Broad, Tel Bell Main 1354
" Minnie (wid Gordon) r73 Milledge av
" Montford T clk A & W P R R r Decatur
" Pauline student r257 Crumley
" Philip R clk F C Singleton r243 E Glenn
" Rhoda E (wid D T) h63 Venable
" Robt (c) lab h122 Henry
" Robt (c) porter h122 N Henry
" Robt T printer h109 Edgewood
" Robert R mgr kl. 328 Ponce de Leon av
" Sarah (wid Calvin) r330 W 4th
" Sarah (c) ladrs s rear 495 E Fair
" Sarah A Mrs h21 Baltimore pl
" Solomon (c) r63 Welch
" Thelma B clk Royal Ins Co r Bolton Ga
" Thos h24 Bradley av
" Thos D cond h111 Grant
" Una Mrs mach opr r127 Nelson
" Walter (c) gard r rear 738 Peachtree
" Walter C (W E Bradley & Co) h252 Courtland

Bradley
" Walter M slsp Nunnally & McCrea Co r63 Venable
" Warren cy chauf h23½ Reed
" Warren H clk Ga Car & Loco Co r258 Lawton
" West (c) shoemkr 328 E Fair h do
" Wm lab h13a Welch
" Wm C mill wkr r96 Pearl
" Wm E lab r16 Larkin
" Willie (c) ladrs r145 Old Wheat
" W E & Co (Walter E Bradley, Wm M Bailey) garage 37 Ivy
" & Woerts (G T Bradley H T Woerts) soft drinks 229 Simpson
Bradshaw Chas E soldier r105 Sinclair av
" Chas P clk h Egan
" C Herschel exp mgr r79 St Paul av
" David clk r119 East av
" Dosha supvr Bell T & T Co r604 E Fair
" Fred C clk H F Avery & Sons h204 Oak
" Grover C clk Beck & Gregg Hdw Co r29 St Paul av
" Harry C r Egan
" Jas R h42 Windsor
" Jno A motor r42 Windsor
" J Austin slsp Norton Vulcanizing & Tire Co r29 St Paul av
" Lois stcn r29 St Paul av
" Lizzie (c) r15 Walnut
" Lula (wid Benj F) h29 St Paul av
" Mamie G stcn Monroe Cal Machine Co r32 Houston
" Pearl stcn Columbian Woodmen r29 St Paul av
" Sami osteopath 87½ Peachtree r Decatur
" Truman N agt Prov L & T Co r604 Ponce de Leon av
" Wm C foreman wkr r Egan
Bradstein Louis soldier r 250 E Fair
BRADSTREET CO (THE), James E C Pedder Supt, 303 Empire Bldg, Tel Bell Ivy 2626-2632
BRADY CHARLES G (Miles & Brady Co), h 706 Piedmont av, Tel Bell Hemlock 1368
Brady Alfred L student r159 Linwood av
" Alvin D car repr Sou Ry h74 Stanwood
" Annie B r82a W Baker
" Catherine (wid Thos E) h203 Woodward
" Catherine stcn r154 E 8th
" Chas P dept supt Daniel Bros Co h170 St Charles av
" Charley lab r74 Stonewall
" Dora (c) ladrs h168 Orme
" Dudley (c) lab r201 Chapel
" D Sales Jr mgr Geo Muse Clo Co r233 Woodward av
" Edmond soldier r32 W 11th
" Elic (wid T M) h12 W 11th
" Emma (wid J W) stsldr Rich's h82a W Baker
" Fred H printer h181 Cameron
" Geo (c) lab h302 W Columbia av C P
" Glenn clk Natl Marble Mills r 68 Walton
" Harold r12 W 11th
" Isaac A supvr shd sec Bostrom-Brady Mfg Co and Clayton & Bradley Co h292 Gordon
" Isabelle student r134 E 8th
" Jno (c) cook h107 W Harvard av C P
" Julia stsldr r233 Woodward av
" Katherine clk Fed Reserve Bk r233 Woodward av
" Lizzie M barber 154 Marietta r204 Central av
" Lucile cashr C J Kamper Grac Co r82a W Baker
" Margaret (wid J D) h134 E 8th
" Mary K mint 233 Edgewood av r186 Grant
" Michl clk H G Kersey h186 Grant
" Nellie stcn Aetna Life Ins Co r229 Woodward av

American Audit Co.
Home Office: 100 Broadway, New York City
Atlanta Branch: 1013-1017 Fourth National Bank Bldg.
C. B. BIDWELL, C.P.A., Resident Vice-President
BELL PHONE IVY 869

BAYLIS OFFICE EQUIPMENT CO.

COMMERCIAL STATIONERY — **OFFICE FURNITURE**

1 South Broad St. — **Bell Phone Main 240**

Brady
" Pearl O const car A B & A Ry r82a W Baker
" Thos B clerk r87 Marietta
BRADY WALTER D, Dist Mgr R G Dun & Co, h 150 Linwood av, Tel Bell Hemlock 1983
" Walter M student r150 Linwood av
" Wm L steam Underwood Typewriter Co 166 E Baker
Bragassa Beale stem Adler Mach Co r39 West End av
" Jas A r39 West End av
Bragg Eugene E colespath 306 Atl Natl Bk bldg h480 Peters dr Leon av
" Geo W clk J H Merritt h34 Zachery
" Henry O mach r100 Windsor
" Lark S steam h311 Hemphill av
" Oscar E br mgr L W Rogers Co h152 Oak
" Wm F jr driver h63 Lawton
Brall Esther sten r504 S Pryor
" Jacob steam r500 S Pryor
" Sarah Mrs (wid Saml) h340 S Pryor
Brain Sidney contr h31 White Oak av O C
Brake Chas E clk A & W P R R h2826 Lucile
Brakefield Addie Mrs clk Jos Saul r109 Hill
Bram Thos M C hatter 32 Marietta r437 S Pryor
Bramlett Effie (wid H P) h419 Waverly way
" Geo W eng h340 S Whitehall av
" Jas stat mgr h25 Mine
" Jno W clerk r12 Dunbar av
" Lee h87 Echo
" Lewis W clk r186 Flat Shoals av
" Mrs tchr P S r227 Cherokee av
" Rita clerk Am Hat Mfg Co r12 Dunbar av
" Wm E steam Singer Sew Mach Co h12 Dunbar
Bramlitt Indiana (wid J E) h159 Lee
" Pauline r170 Lee
Brameette R E h6 703 Highland av
Bran Alvin h41 Alaska
Branan see also Brannan Brannen Brannon and Brannan
" Arthur C pharm Jas Sharp r37 Fairlie
" Chas T prod 14 Produce pl h47 Walker
" Frank B clk Empire Hotel h106 Grant wood av
" Jno C A clerk C J Branan h24 W Boulevard N
" J Earl clerk h156 Lawton
" Susie r87 Walker
Branch Alex (c) porter h263 Fraser
" Arthur B yardmstr h442 Woodward av
" Arthur L h227 Euclid av
" Arthur L jr clk r227 Euclid av
" Chas (c) lab r26 Fraser
" Chas S brklyr h208 W Fourth
" Edw E credit man Davison-Paxon-Stokes Co r13 W Harris
" Ethel (c) lndrs r222 Thayer
" Eugene O mgr Third Natl Bank r93 Brookline
" Frank (c) h156 Madison av
" Frances (c) lndrs h45 Bales av
" Geo W cotn Herman Kaplan r87 Norcross
" Jas A (Moore & Branch) h120 W Peachtree
" Jas E trav frt agt Frisco Lines & C & E I R R h153 Gilmerton av
" Jas H (c) plr h51 Reed
" Julia tchr P S r227 Euclid av
" Lizzie (c) lndrs h126 Terry
" Mattie (c) lndrs h222 Thayer
" Newton (Branch Bros Ry r87 Hendrix av
" Ralph C soldier r132 Spring
" Thos A clk Bankers Tr Co r Decatur Ga
" Thos H clk h135 Oglethorpe av
" Thos P mgr Ga Sch of Tech h4 St Charles av
" Thos P jr student r4 St Charles av
" Wm Jones Atl Stew Cas Co h174 Mills
" Wm (c) driver h194 Fraser
" Wm (c) porter r222 Thayer av
Branch
" Willie (c) hotel r220 Thayer
BRANCH W HARLEE, City Editor Jour. nal, h 204 McLendon av, Tel Bell Ivy 6000-L
Brand Alonzo M lawyer 709 Central bldg r Lithonia Ga
" A N pkr D Q M U S A r55 Sylvan av
" Calvin M stream h53 Sylvan av
" David R stream r112 Coleman
" Ella M (wid Dan) h112 Pearl
" Ezra C stream h290 Milton av
" Geo r21 Ferguson
" Homer stream h132 Flat Shoals av
" Ida sandrs r112 Pearl
" Jesse O Rev pastor Martha Brown Mem Church h69 Metropolitan av
" Robt Z clk Natl Life & Accid Ins Co r Marietta Ga
" Rufus N repr h Egan
" Stokes E stream r112 Pearl
" Wm M stream h213 Highland av
Brandeberg Walter L broker 360 Triangle Pictures Co r221 S Pryor
Brandes F L supt Erie Battery Depots r Decatur Ga
Brandford Adolph H broker 218 Atl Natl Bk bldg h31 White Oak av O C
Brandlet Bessie A sten r119 East av
" Geo C blksmith Sou Ry r119 East av
" Jno W r119 East av
Brandli Selma clk Centl Bk & Tr Corp r201 Bass
Brandon Adolphus (c) lab h280 W Mitchell
BRANDON GREEN H, Pres and Mgr Barclay & Brandon Co, h 100 Willard av, Tel Bell West 285
" Harry H (Brandon & Hays) r12 Mims
" Henry J clk Hartford Fire Ins Co r11 Crew
BRANDON JAMES G, Prop Seaville Hotel, h 610 Highland av, Tel Bell Ivy 2038
" Jas M h75a Crew
" Jno H Rev (c) pastor Arkt Bowen M E ch h436 Stella
" Little Indrs h21 Howell
BRANDON MORRIS (Brandon & Hynds), Lawyer, 703 Empire Bldg, Tel Bell Ivy 1077, h Pace's Ferry rd, Tel Bell Hemlock 1740
BRANDON ROBERT M, Vice-Pres Barclay & Brandon Co, h 102 Oak, Tel Bell West 1022
" & Hays (H H Brandon, J P Hays) brokers 725 Empire bldg
BRANDON & HYNDS (M Brandon, J A Hynds), Lawyers, 703 Empire Bldg, Tel Bell Ivy 1077 (See page 143)
Brandt Fred W mgr Ill Glass Co r Grove Hotel
" J clerk mach h17 Clay
" Wm F mgr Prudential Investment Co h23 Battle Hill av
Branford Edw (c) driver h34 High
Branham Alfred L mgr Am Rock Co r17 N Howard
" Annie M (c) maid r rear 147 Jenkins
" Emma (c) cook h143 Piedmont av
" Emma tchr Center Hill Sch r Bolton Ga
" Estella (c) lndrs h145 Houston
" Henrietta lndrs h4 Linden al
" Henry state dairy insp 314 State Capitol r Covington Ga
" H F r Hotel Majestic
" Jas (c) lab h110 E Linden av
BRANHAM MARKET CO (W H Branham), Grocers and Fish, 11 S Broad, Tels: Bell Main 584 and 1205, Atl 584
" Mattie (c) lndrs h3 Hogue al
" Newton (c) lab h18 Pearl
" Oliver (c) soft drinks 208 Marietta h 53
" Viola (c) r140 Henry
" Walter R (Branham Market Co) h825 N North av

TAXI CABS

CALL

PHONE IVY 322, 1548 and 3436

TOURING CARS LIMOUSINES

EXCELSIOR AUTO CO.

Incorporated

J. W. [illegible], Pres.
F. [illegible], Mgr.

12 Luckie St.

J. A. FISCHER

Contractor and Builder

"I BUILD good houses"

1516 Healey Bldg.

PHONE IVY 578

AUTO TIRES

Complete Line of Accessories

ALEXANDER-SEEWALD CO.

35 North Pryor — Phone Ivy 3650-3651

PIANOS
STEINWAY
KNABE
FISCHER
AND OTHERS
PIANOLA
PLAYER PIANOS
SHEET
MUSIC
UKULELES
MANDOLINS
GUITARS
VIOLINS
BANJOS, ETC.
PHILLIPS
AND
CREW
PIANO CO.
82 N. PRYOR ST.
PHONE IVY 892

Knox &
Maier
Co.
Tin, Slate
and
Tile
Roofing
Ventilators
Metal
Ceilings
Walter
Concrete
Roofing Tile
Skylights,
Cornices,
Jobbing,
Repairing
207-209
MARIETTA ST.
Bell Phone
Main 5368

COURSEY & MUNN 29 Marietta St. Cor. Broad
DRUGGISTS
Have Your Doctor Phone Us Your Prescriptions

Brannon
" Walter E jr student r625 E North av
Brannon Albert L bkpr r28 Harden
" Amory D police 107 Kirkwood av
" Chas H police r741 Woodward av
" Jno (c) lab h156 Larkin
" Richd T candy mkr r28 Killian
Brannon Thos H h21 E 4th
" Thos H jr auto mech r21 E 4th
Brannon C (c) bryan r23 Rock
Branning Ernest O r198 Rawson
" Geo O (All Barber Col) barber 4 E Mitchell h15 Orange
Brannon Benj W slsman Beck & Gregg Hdwe Co r Decatur Ga
" Chas F carp h301 Marietta
" Clyde T clk Norris Inc r23 Delney
" D Murray pharm W M Brannon h236 Highland av
" H B mgrm Ga Ry & P Co r74 McDonald
" Jas L collr Jones-Kendall Furn Co h508 Sunset
" Jas r80 Echo
" Jas P car rpr r404 Griffin
" Jordan C mgrm r 301 Marietta
" J A r15 Fairlie
" J M carp r568 Edgewood av
" Laura (wid J B) h85 E Merritts av
" Louis A clk Bell T & T Co r65 Crew
" Lula Mrs sanitr r97 Copenhill av
" Mattie A (wid Lee J) r23 Delney
" Orval B plmbr r65 Crew
" Rebecca (dys 61 Forrest av h do
" Robt C clk W M Brannon r85 E Merritts
" Roy clk h244 Simpson
" Saml J lab h520 N Ashby
" Virgil elev opr r65 Houston
" Wm elev opr r601 Marietta
" Wm L (c) barber r 116 Pratt
BRANNON WM M, Drugs 45 Marietta. Tels: Bell Main 2735, All 225, h 84 Blue Ridge av, Tel Bell Hemlock 1546-J
" Wm T barber h217 W 34
Branscud Josephine S (wid S W) h12 Clay
" Mary F stck Frick Co r599 Peachtree
" Robt mach r13 Clay
Brasfield Eunice (wid W T) h332 Whitehall
Brasseur Otris V eng h70 Oakhill av
" Wm H pres Sou Pub Assn h169 Bryan E E
Brassingham Chas carp h279 Chestnut
Brantley Augustus H phys 17 S Broughton h do
" Burden bkpr Kirkpatrick Hdwe Co h117 W Harris
" Chas (c) lab h136 Thirkfield av
" Cleveld B bus mgr h100 Gett
" Coleman A collr Bell Exdry r(98½ S Forsyth
" Edw opr W U Tel Co r108 W Baker
" Edw H asst phys P E Howard r Leland Hotel
" Edw P trav h70 W 12th
BRANTLEY GRANITE CO, See Capital Stone Co
" Helen (wid Sam) Paramount Pictures Co r20 E Pine
" Jack (c) lab h24 Carter
" Jas A clk Con of Ga Ry r Fairburn Ga
" Jas L E phys 905 S Pryor h do
" John (c) h66a Jonesboro rd
" Jno Q phys 312 Flatiron bldg r368 Grant
" Jno R h198 Rawson
" Johnnie L opr Atl T & T Co r103 Fortress
" Joe h291 E Pine
" Jos (c) lab r277 S McDonald
" Jos slsman r186 Rawson
" Jos T timer h160 Jett
BRANTLEY LEE G (Capital Stone Co), r Lithonia Ga
" Leonard W slsman Sloper Sup Mach Co h103 Formwalt
" Lois opr W U Tel Co r198 Rawson
" Mary (2 W Harris av
Brantley
" Mary O Mrs clk The Grand Fraternity r20 E Pine
" Nora (wid E G) h154 W Baker
" Odessa slsldy r368 Grant
" Ruth r154 W Baker
" Sarah J (wid Q L) r248 Grant
" Thos soldier r106 Jett
" Walter B florist h705 Chestnut
" Wm A phys 68 Jett h do
" Wm N fireman h101 Fortress
" Wm S bagman h52 Elliott
Brantly Hugh B mach h36 Waltz
" J L (Maynard & Brantly) r Decatur Ga
" Roy clk r20 White
Brannon Bennie G clk C P Orlann & Co r Forest Park Ga
" Ida H Mrs slsw r148 Whitehall
" Jno B flagman h349 Central av
Brasselton Anna W pres Brasselton Mortgage Co h264 E 4th
" Louise (wid Robt) r102 Love
" Max H eng h102 Love
" Mortgage Co A W Brasselton pres 1128 Healey Bldg
Brasher Thos A rlwy opr h53 W Alexander
" Willie M nurse Grady Hosp r do
Brasseli Eugene M (wid T B) h177 Nelson
" Lua C emstrs r177 Nelson
Brasfoss Jas L svc mgr Union Stevedr & Stg Co h138 Formwalt av
Braswell Albert A trav h208 N Moreland av
" Albert G soldier r26 Lynch av
" Caddie K clk The Texas Co r154 Richardson
" Chas C baller insp h186 Clermont av E P
" Cleo B clk r181 Cherokee av
" Cora B slsldy Kress r631 Hardin av C P
" Della r323 Courtland
" D Marshall trav John Silvey & Co h168 Park
" Edie C (ap W U Tel Co r151 Cherokee av
" Elmer J slsman r25 Connecticut av
" Fannie bkpr Bjck Bros Co r69 Howard
" Geo O asst mech h323 Courtland
" Georgia (c) nurse B rear 38 W 14th
" Grover V carp h295 Oakland
" Jas A carp h28 Lynch av
" Jno T bryk mgr King Hdw Co h44 Empire
" Laura K (wid W W) h181 Cherokee av
" Leslie clk Geo Muse Cig Co r Decatur Ga
" Robt (c) chauf h rear 480 Peters & Lowe av
" Saml E soldier r87 Garden
" Saml S lab h87 Garden
" Sidney student r208 N Moreland av
" Walter (c) resp Seiffers Home r do
" Warner h46 S Mayson av
" Wm M (Ga Ry Co) h Lakewood av ne cor West av L W
" Wm T metal wkr h154 Richardson
" Wm W slsman King Hdwe Co h46 Mayson av
" W G clk Exp Cotton Mills Store r182 Bellwood av
" W Lee meat clr r87 Garden
Bratton Gilg (wid Jas) h34 247 W Peachtree
" Jas sec Ret Mchts Assn of Ga editor Sou Merchant and Sou Eastern Merchant 552-54 Candler Annex h3, 16 Piedmont pl
" Laurence R clk h1840 Peachtree rd
" Lucile r34, 247 W Peachtree
" Mary (wid C W) h35 Cary
" M Reynolds cndy 803 Hardin r94 Grove ferry av R H
Braun Carl J clk r102½ E Merritts av
" Geo E asst Buick Motor Co h102½ E Merritts av
" Martha L slsw r102½ E Merritts av
BRAUNGART GEORGE JR, Pres Southern Construction and Supply Co. h 61 W Harris
Braunstein Bernard tailor h154 Bass
" Saml tailor h189 Bass
Braunt Boden (wid Otto) r600 Windsor

POWER FOR EVERY PURPOSE
Georgia Railway & Power Co.

CARLTON SHOE & CLOTHING CO.

Sole agents in Atlanta for Alfred Benjamin's "Correct Clothes for Men" also, exclusive agents for Hanan Shoes—both men's and women's.

36 Whitehall St. In the Heart of the Shopping District.

Brawley
Brawley Howard (c) meat cur r58 Lawton
Brawley Harry (c) lab r94a Hemlock
" Jas N phys 702 Grant Bldg h54 W 14th
" Jane (c) cook 1084 Hemlock
" Jno C (c) cooking r109 E Harris
" Jno (c) driver 327 Milton
" Wm (c) porter h77 Milton

BRAWNER'S DR SANITARIUM, Marietta Car Line, Phone Long Distance Smyrna, City Office, 702 Grant Bldg, Tel Bell Ivy 1190

Brawner Jacob (c) lab h445 S McDonald
Bray Catherine r55 W Baker
" Chas S (in office) h178 Juniper
" Charlotte r59 W Baker
" Christine H (wid) h318 E Princeton av
" Edna (c) cook h113 Rawlins
" Elizabeth (wid G W) r148 Lee
" Emma (wid H D) r97 E Ashland av
" Francis clerk Kress r318 Princeton av
" Geo H (colr) 509 Candler Bldg h Lakewood av Adair ave E
" Gladys mach opr r454 Woodward av
" Henry E mach opr h454 Woodward av
" Henry O carp h10 Curran
" Mildred (c) porter r174b Bedford pl
" Orie J carp r905 Oak
" Ralph H auto opr Sou Oakland Co r Decatur Ga
" Silas (clerk) Sec Adjust Bureau r207 Myrtle
" Thos C carp h 96 Lakewood ter 5 b of Owens L
" Willard carp h101 Capitol av
" Wm C clk h383 Chapel
Brazel Leonard (c) cook h191 E Baker
" Malinda (c) r191 E Baker
" Mattie (c) student r191 E Baker
Brazell Henry D student r101 Peachtree pl
" Hettie clk Davison-Paxon-Stokes r18 Willow
" Jas P (col) h305 S Moreland av
" Jas W storage Sou Ice Co h101 Peachtree pl
" Jessie (wid Leonard) r18 Willow
" Birdie (c) junk h18 Ella
Brazier Wm (c) h98 Hale
Brazil Jas M clk G W Coffey h470 Whitehall
" Ethel M h24 Butler
Brazzler Lizzie r567½ Decatur
Breazeale Stephen model mkr h212 Dorsey av E P
Breckeky Bertha matrn r247 Central av
" Israel shoemkr 510 Marietta h24 Kennedy
Bree Cora L stno h54 Inman
Breed Richd A chem r132 Capitol av
Breeden S Edgar clk Bell T & T Co r803 Piedmont av
" Thos Y clk Sou Weigh & Insp Bureau r803 Piedmont av
Breelin Rosa (col) cos Wesley House r do
Breeling Myer guard Del Prince r151 Richardson
Breellsee Alma opr Bell T & T Co r258 Kirkwood av
" Annie B (wid Jas R) h511 N Jackson C P
" Edwin r258 Kirkwood av
" Jasper (c) lab r rear 396 Whitehall
" Julius (c) lab h61 Lovejoy
" Georgia (c) lab h102 Simpson
" Lloyd r27 Barrett av
" Lois opr Bell T & T Co r258 Kirkwood av
" Mary (wid Geo) h258 Kirkwood av
" Mary (c) maid Battle Hill Sanitorium
Breen Chas F motor mec r53 S Ashby
" Eugenia (wid Chas A) r53 S Ashby
" Katherine student r53 S Ashby
" Mary A seamr r53 S Ashby
" Nell R (Breen Skirt Mfg Co) h117 Fullman
" Patrick clk Bell T & T Co r420 Peachtree

Breen
" Skirt Mfg Co (S H Weisler, N B Brown) 46½ Whitehall
Breen Annie E h296 S Ashby
" Elva student r256 S Ashby
" Herbert E service mgr Kelly-Springfield Motor Truck Co r250 Peachtree
Brehmkamper Charlotte (wid) Phill h142 Sunset
BREITENBUCHER EMILE, Lawyer, 819 Atlanta Natl Bank Bldg, Tels: Bell Main 765, Atl 765, h 114 Sunset, Tel Bell Main 5527-J (See page 142)
BREITENBUCHER GEORGE, Private Banker and Loans, 701-702, 3d Natl Bank Bldg, Tel Bell Ivy 5022, h 66 W 15th, Tel Bell Hemlock 1712-L
" Louise r142 Sunset av
" Philip W barber 140 Peachtree h142 Sunset av
Brennan Jos B (Stein Bag Co) h315 Washington
" Max L (Stein Bag Co) h449 Capitol av
Brenner Geo N city Brenan r78 Fullman
" Geo W clk h97 Pulliam
Brennan Doris (wid W J) h290 Formwalt
" Hugh F clk paymaster U S M Corps r31 E Alexander
" Jno B h565 W North av
" Marjorie clerk Brown's Exclusive Shop r Abbey Hotel
" Wm H dept mgr Chevrolet Motor Co r75 Larkin
Brenselle L (col) U S A r Georgian Ter Hotel
Brentner Carl mach h124 Barrett
" Carl P phot Buckeye Cotton Oil Co r124 Barrett
" Gussie M grill Fair St Sch h2965 Peachtree rd
" Julia r2965 Peachtree rd
" Wm K clk R G Dun & Co h48 Westwood av
Brenson Maud corsetiere h44, 95 Luckie
Brent Harry mach r41 Epworth
" Howard mus r41 Epworth
" H C (broker D Q M U S A r Oakland City Ga
" Taylor T with Am Cab Co h41 Epworth
Brentnall W Lawrence sales Cap City Chair Co h195 Greenwood av
Brewer Benj sales H Brewer r101 W Fair
" Chas clk r105 W Fair
" Chas tailor r53 Capitol av
" Hirsch dry goods 299 Peters h105 W Fair
" Mollie clk r105 W Fair
Brewer Mary S (wid H J) r23 E 6th
Brewer Allen phone opr Kelly Bros Co r18 Prospect pl
" Andw J carp h265 W 34
" Brannen clk Rich's r100 Beatie av
" Bryan clk r10 Emerald av
" Burchelle Mgr Mohler Co r89 Stonewall
" Chas W ass clk Atl Term Co r40 Cooper
" Charmer G sales Fairbanks Morse & Co r106 Beatie av
" Geo sta agt Harry Co r82 E 6th
" Geo opr W U Tel Co r10 Emerald av
" Jessie disp Sou Paramount Pictures Co r201 W North av
" Edna mach opr r51 E Fair
" Fannie (c) baby h12 Beall
" Frank M Mfg r8 Bates av N
" Geo H carp h121 Marietta
" Ida clk r18 Prospect pl
" Jas C clk h10 Emerald av
" Jas R clk Geo Muse Clothing Co r18 Prospect pl
" Jas T clk P O h412 W Ware av E P
" Jas W inventor r89 Stonewall
" Jas W (broker Murray Co) r2916 W North av
" J Boone clk N K Fairbank Co r138 W Baker
" Lamert C phys 925 Grant Bldg h167 St Charles av

RHETT, O'BEIRNE & LOCHRIDGE

All Forms of Insurance, Surety Bonds

33 Poplar Street, Opposite U. S. Post Office Phone Bell Ivy 3950 ATLANTA

J. E. HANGER Inc.

Manufacturers Artificial Limbs Crutches and Accessories

16 S. PRYOR ST.

Bell Phone Main 3390

C. P. Murphy's Sons

DIXIE'S RELIABLE ROOFERS

Gravel and Slag Roofing

MASTIC ASPHALT FLOORS

Tarred Felt, Pitch, Tar

573 Whitehall St.

Bell Phone Main 1485

W. R. METTS ELECTRIC CO.

Electric Motors

Generators

and

WIRING

We do everything Electrically

NUF SED

6 S. Forsyth Street

PHONE Main 3395

Do You Get Service?

SEE US

Edgar Dunlap INSURANCE Agency

Candler Building

We Write FIRE Casualty Automobile Insurance

LOANS on DIAMONDS, JEWELRY, Etc.
LOWEST INTEREST CHARGE
JEFFERSON LOAN SOCIETY of Atlanta, Inc.
8 AUBURN AVE. "Ask Your Bank About Us."

Brewer
" Leonard P lab r328 W Baker
" Lizzie (c) indrs r202 E Glenn
" Maggie M (wid Wm F) h26 McMillan
" Marie nurse Grady Hosp r do
" Mary cir W E Tel Co r150 W Alexander
" Maud opr Bell T & T Co r104 N Howard K
" Nell Mrs r709 N Boulevard
" Olney T shmk Geo Muse Clo Co r128 W Baker
" Randy W mason h100 Beatie av
" Rebecca (c) janitor h114 Terry
" Rest H sto S McDaniel
" Ruby H stck Bell T & T Co r82 E 6th
" Sadie clk 4th Natl Bk r89 Stonewall
" S Beatrice (c) tchr P S r68a N Boulevard
" Thos (c) lab h291 Hewston
" Wm B clk S A L Ry r10 Boswell av
" Wm D cupd h128 W Baker
" Wm H (colored) h109 S Michael E P
" Wm H jeweler h279 Ladie av
" Wm H shmk h8 Bates av K
" Willy (c) cook r100 Markham
Brewerton Alfred W cartoonist Journal r45 W Peachtree pl
Brewster Albert H student r417 S Main C P
" Eldon T slsman r417 S Main C P
" Grace (wid H W) h100½ Capitol pl
BREWSTER, HOWELL & HEYMAN (P H Brewster, Albert Howell Jr and Arthur Heyman), Lawyers, 507-520 Connally Bldg, Tel Bell Main 3021
" Patrick H (Brewster, Howell & Heyman) h417 S Main C P
" Pyrline cashr Davison-Paxon-Stokes r400 Hill
" Pendleton H clk D G & M P S & A r417 S Main C P
" Reed supt F H Lake h403 Hill
" Virginia walter r143 Spring
" Wallace farmer r417 S Main C P
" Wm I opr W E Tel Co r100½ Capitol pl
Brewton Arry O slsm State Veterinarian r Adair Hotel
Brezzie Thomas conductor r94 Washington
Brickell Harold J (c) chauf h217a Clarke
Briggs Hershel V clk P O h352 E Glenn
Brice Chas W driver h167 Hollywood
" Earle clk r100a W Baker
" Geo W barber 534 Decatur h9 Howell
BRICE JOHN A, Sec and Treas Atlanta Journal, r Capitol City Club
" Jos (c) driver h401 Chapel
" Jos P tcher mkt S A L Ry h294 Whitehall
" J Kader printer h188 Rawson
" Lula (c) indrs h47 Johnson
" Priscilla (c) h278 E Mitchell
" Richd A barber slsm E Baker
" Walter E drug clk h101 Joe Johnson av
" Walter M h82 Clarke
" Wm C dray h207 Echo
Bridges Felix J supt Cap Dental Lab h34 S Gordon
" Geo A Mrs slsm Sec Adjustment Bureau h28 West Hill av
" Thelma h421 N Piedmont av
" Wm M sec-treas Col States E & S Co r421 Piedmont av
Bricker Eileen student r67 Peachtree pl
" Luther O Rev pastor 1st Christian ch h67 Peachtree pl
Brickman G H h130 Tilly av
Bridge Jas clk r315 N Boulevard av
Bridger Edw B (E B Bridger Adv Agcy) h91½ Ivy
" E B Adv Agcy (E B Bridger) 91½ Ivy
Bridges Andy (c) gr h294½ Spring
" Augustus T (c) lab h315 W Harvard av C P
" Bert J (c) h90 Jeptha
" Chas (c) lab h7 Bridges av
" Chas H h2, 1010 Peachtree
" Emma (c) indrs r14 Liberty
" Enoch (c) march opr r275 Clarke
Bridges
" Frances (wid J C) r87 Sydney
" Frank clk N C & St L Ry h189 Cherokee av
" Frank M h425½ Grant
" Fred T clk State Bur of Markets r171 E Fair
" Geo D gar 425 Grant h 252 do
" Henry (c) lab h72 Liberty
" Jas A (c) foreman h307 W Howard av C P
" Jas W lab h1066 Kirkwood av
" Jeremiah Rev (c) h20 Donnally av
" Jno C with Firestone T & R Co r220 Ponce de Leon av
" Mary r423½ Grant
" Mary E cash World Film Corp r78 Greenfield sq
" Mattie B clk Bell T & T Co r70 Hunter Jerry av
" Minnie (c) indrs h15 Carter
" Nathan lab h11 Bridges av O C
" Oscar (c) driver r169 E Baker
" Patrick (c) lab city r rear 104 Washington
" Robt lab Ga Ry & P Co
" Sarah A (wid R H) h275 Clarke
" Sophie (c) h218 W Harvard av C P
" Sylvester lab r315 W Harvard av C P
" S O (c) lab h460 W Harvard av C P
" S Russell pres Alkahest Lyceum System h145 Penn av
" Thos E shpr Sou Iron & Pipe Co r93 Atwood
" Tony lab Ga Ry & P Co
Bridwell see also Ridwell
" Alice P (wid F M) r283 Cherokee av
" Arthur H carp h Center Hill
" Carey shoemkr r34 Capitol av
" Earl r63 Broyles
" Elise tchr P S r79 Sinclair av
" Eva M tchr P S r79 Sinclair av
" Floyd M soldier r79 Sinclair av
" Harry r63 Broyles
BRIDWELL, JOHN J (Wood & Bridwell), h 35 S Warren, Kirkwood
" Jos P meats J Hurt
" J Emil plmbr Dixie Plmbg Co r Center Hill Ga
" J Wilburn h79 Sinclair av
" Mary (wid T J) h178 Ivy
" Mollie r15 S Warren E
" Ollie r Center Hill
" Roy eng Ga Ry & P Co r178 Ivy
" Sam h34 Capitol av
" Susan B (wid Malachi) r118 Estoria
" Walter L supt h516 Spring
" Wm I fireman h15 S Warren E
Briggs Dorothy S slsm Am Book Co r1 Gordon
" Georgia r555 Peachtree
" Hinsdale Mrs r25 Dodd av
" Leon G modeler r218 W Wain av B P
" Martha (c) cook h463 Terry
" Mathew A clk Fourth Natl Bank r66 Peachtree
Bright J Harvey clk Stand Oil Co h274 Spring
Bright Caleb N meat ctr h17 Markham
" Ewing S opr Ga Ry & P Co r Ingleside Ga
" Florence L (wid T J) r26 Whitehall ter
" Frank r716 E Pratt
" Frank phys 30 Ivy r63 W Peachtree
" Jeffrey S clk G R Kinney Co r26 Whitehall ter
" Thos (c) porter h158 Old Wheat
" Thos H trsfr h16 Lee av
" Wm E lab h126 Powell
Brightman Luke P grader h143 Crew
Brightwell Cora (c) cook r110 Randolph
" Delilah (wid W H) r26 Sydney
" Jas N foor S S White Dental Mfg Co r26 Sydney
" Minnie (c) indrs r90 Greenfield av
" Nathan H mgr Atl Gas Light Co r29 Sydney

W. S. DUNCAN CO.
FLOUR, GRAIN, HAY AND FEED
Both Phones M. 1616 18 S. Butler St., Corner Georgia R. R.

CONSULT THE

Classified Business Lists

IN THIS DIRECTORY

WHERE? IF YOU WOULD FIND WHAT YOU WISH TO BUY

Brightwell
" Nora (c) bdrs h66 Greenberry av
" E Ella (wid W N) r41 Kimball
" Wm Archer h170 Randolph
" Wm M h62 Fraser
Brigham Jas A pres-treas Brigham Motors Co r Decatur Ga
" Moody Co J A Hillhouse pres & treas M W Venable v-pres 491 Whitehall and 255 Peachtree
Brilley Adams (c) lab h268 W Columbia av C P
" Jno T drivers h176 Powell
" Marie clk Hicks r136 Powell
BRILL EDITH V MISS, Dean Spelman Seminary, r 1 Ella
" J G Co F L Markham rep cars and trucks 425 Forsyth bldg
Brillford Ella (c) h22 Magnolia al
Brimer Earl bkpr city r496 Martin
" Edw driver city h490 Martin
Brimm Hattie Mrs r138 Cooper
Brine Frank A asst sup Ga Ry & P Co h28 W Peachtree
BRINE GEORGE W, Pres Atlanta Gas Light Co, Vice-Pres and Genl Mgr Georgia Railway and Power Co, h 200 Ponce de Leon av, Tel Bell Ivy 6295
" Louis E dr mg A R & A Ry h28 Washita av
Briner Augusta r210 S Pryor
" Chas E h210 S Pryor
" Geo E r210 S Pryor
Brink Mary O (wid F H) r162 Oak
Brinkley Ker sten Norris (inc) r318 E 5th
" Geo (c) lab h50 Haynes
" Geo (c) lab h70 Kennesaw al
" Hattie (c) elev opr h111 Fraser
" Jacob (c) lab h19 Maker
" Jas W speder h Ezzard
" Jas P clk Cent of Ga Ry h ne Georgia av & s e of Chestnut H
" Mary (c) maid h306 Edgewood av
" Mollie (wid T A) r318 E 5th
" Ollie Mrs sten Griffin Constr Co r220 Stewart av
" Robt (c) lab r70 Kennesaw al
" Roy (c) porter 368 Orange
" Sidney (c) driver r96 Hayne
" Thos A clk h318 E 5th
Brinsfield Hope F mgr r351 S Pryor
" Thos P bkpr Third Nat Bank r161 Cherokee av
" Wm W Rev asst pastor St Paul Church h101 Cherokee av
" Wm W Jr switchman N C & St L Ry h400 Pulliam
" W Candler clk Third Nat Bank r161 Cherokee av
Brinson Enoch H (c) draughtsman 374 Mcdonough rd h168 do
" Fannie Mrs emp S P Brewer & Co r12, 619 Highland av
" Jas A h12, 619 Highland av
" Leslie C soldier r12, 619 Highland av
" Lillie E (wid A C) r12, 619 Highland av
Brinson Austin F clk Murray Co r204 Gordon
" David P stone cutter h204 Gordon
" David P Jr soldier r204 Gordon
" Mary L sten r204 Gordon
BRISCOE ALEXANDER C, Pres Southern Shorthand & Business University, h 98 W 12th, Tel Bell Hemlock 1574-L
" Frank (c) 67½ Garnett
" Mose (c) lab h104 Pulliam
" Sarah (c) cook r44 S Jackson
" Wm H carrier P O h400 Houston
Briscoville Bertie opr Bell T & T Co r45 W Cain
" Hattie sten Gen Elec Co r178 Washington
" Isiah (c) coal Ga Ry & P Co r45 W Cain
Brisendine
" Jas M emp r105 Woodward av
" Jas A coal Ga Ry & P Co h781 Hill
" LeRoy coal r45 W Cain
" Thurs M coal h618 E Georgia al
" Walter D asst supt Am Natl Ins Co h45 W Cain
Bristol Byrne dir mkr Natl Paper Co r East Point Ga
" Catherine r98 W North av
" Frank G metal wkr h125 Love
British Amer Assur Co of Toronto Canada C H Godfrey mgr 1724 Healey bldg
Britt Arthur C driver h59 24
" Celia H widdr r170 Highland av
" Chas (c) lab h284 Smith
" Dillard M mdse h19 Underwood av
" Elias (c) lab h205a Fulton
" Roy T stream Ga Ry & P Co r131 Mobley
" Frank M lab h110 Flat Shoals av
" Jas M (Britt & Stamper) h820 W Peachtree
" Jas N stream Ga Ry & P Co h128 Highland av
" Jesse (c) lab r581 Chapel
" Joel W mdse h144 Greenfriars av
" Mark dep sup Met Life Ins Co h215 Oakland av
" Wm M coal Ga Ry & P Co r85 DeKalb av E
" & Stamper (J M Britt W O Stamper) sales brokers 26 Central av
Brittain Constance r155 Oakland av
" Felix M printer h158 Oakland av
" Ida student r669 W Peachtree
" Jesse (c) nurse Rally Hill Sanitarium
" Jno W weaver High's r18 Hoyt
" Jos H driver h428 Formwalt
" Juanita Mrs nurse Dr Noble's Infirmary r186 S Pryor
" Karl W elev opr 810 Healey bldg h280 E North av
" Leona sten r158 Oakland av
BRITTAIN MARION L, State Supt of Schools, 103 State Capitol, h 640 W Peachtree, Tel Bell Hemlock 2175-J
" Marion L Jr r640 W Peachtree
" Mary (c) dom h272 Walnut
" Rachel cook h rear 274 Ponce de Leon av
BRITTAIN W HENRY, Pres J M High Co, h 81 Briarcliff rd, Tel Bell Hemlock 972
Brittingham Bros W E Brittingham mgr opts 746 Edgewood av
" J E Hdw asst cir h91 Lake av
" Wm C shoes h73 White
" Wm E mgr Brittingham Bros h94 Lake
Britton Chas A printer h97 E Ga av
" Frances S sten Am Red Cross r56, 216 W Peachtree
" Harry T dept mgr Jordan h40 W Hardee K
" Ida F (wid J M) r41 Windsor
" Lucy B bkpr Chett Peabody & Co r40 W Hardee K
Britwell Albert E eng h14 Williams
" Mattie (wid W H) r14 Williams
" Wm clk r14 Williams
Briol Jeffry (c) opr r rear 251 Marietta
Broach Abner (c) lab h16 Welch
" Alice (c) r10 Welch
" Annie M bkpr r64 Colquitt av
" Catherine A (wid C A) h34 Colquitt av
" C Edward acct Repub Ins Co h124 Lucile
" Ella phys 34 Colquitt av r do
" Fannie (c) cook h59 Welch
" Helen (c) r70 Welch
" Henry H gen t Bluff h do
BROACH JAMES A DR, Dentist, 813 Candler Bldg, Tel Bell Ivy 4846, h 411 St Charles pl, Tel Bell Hemlock 527
Broadbent Wm (c) opr Relay Tele Office h427 E Georgia av

MORE GOODS —ARE— BOUGHT —AND— SOLD THROUGH THE Classified Business Directory THAN BY ANY OTHER MEDIUM ON EARTH

S. S. SHEPARD PLUMBING CO.

Heating & Plumbing Contractors

All Repair Work Receives Prompt and Careful Attention

37 E. Alabama Street

Both Phones 1999

EXPERT KODAK FINISHING

GLENN PHOTO STOCK CO.

EASTMAN KODAK COMPANY 117 PEACHTREE ST

TRIO
Laundry
AND
Cleaning
Co.

You Are Bound
To Like Our
Work

Quick Service

Dyers
Cleaners
Scourers

100 Hilland St.
PHONE IVY 1600
233 Peachtree St.
BELL PHONE
Ivy 1602

MORROW TRANSFER & STORAGE CO.
WE STORE AND HAUL ANYTHING
PHONES: Bell M-4355 Atlanta 137

Broaden
Broaden Mattie (c) h31 Byrum
" Pearl (c) r42 Crumley pl
Broadnax Celie (c) porter 254½ Hunnicutt
" Henry M foreman h228 W 10th
" Jas C carp h164 Whitefoord av
" Jas B (c) h308 Fraser
" Mabel (c) indrs h45 McDaniel
" Mary (c) sewers r260 W Hunter
" Minnie (c) finisher 111 Fraser h108 do
" Willie (c) cook r46 Vernon pl
Broadus Phebe (c) h25 Derby
Broadwater Alvin R meat ctr r252 E Linden av
" Andw J barber 435 Marietta h22 Tilden
Broadway Oliver blacksmith r257 Hemphill
Broadwell Austin clk r178 Edgewood av
" Ernest mach h66 Berean av
" Eugene A clk Geo Brown r210 Woodward av
" Nina sten Beck & Gregg Hdw Co r Alpharetta Ga
" Ralph C mach h273 Jonesboro rd L
" Wm F teller Ga Ry & P Co r Roswell pl
Brobston Thos W mnfrs agt 304 Gould bldg r507 N Main C P
Brock Ada (wid O H) r281 Wellington
" Benj R supt Marion Cotton Oil Co h706 S East Point av E P
" Blanche r122 S Forsyth
" Carolyn (wid H L) r35 N Howard K
" Carrie (c) indrs r 319 Chapel
" Clarke (c) driver h190 Campbellton rd
" Cornelius A stenn h231 Lucile av
" Ellis J carp h49 Mayson & Turner av
" Ernest G cabinetmkr r77 Stonewall
" Felton G cond Ga Ry & P Co h440 E Fair
" Geo (c) porter h22 Woodrow pl
" Guy ship clk World Film Corp r53 W Alexander
" Horace J bollermkr r Inman yds
" Jas F stenn Daniel Bros Co r224 Peachtree
" Jas G clk r53 W Alexander
" Jas E dep warden Fed Prison h McDonough rd
" Jas E jr clk Fed Prison r McDonough rd
" Jas E fireman h Inman yds
" Jno (c) cook h8 Woodrow pl
" Jno J h77 Stonewall
" Jno F cond h457 E Fair
" Julia (c) indrs r119 Chapel
" Luther (c) driver r295 E Linden av
" Maurice student r240 Wellington
" Oliver P stenn h586 Washington
" Ophelia (c) r40 Vernon pl
" Rob (c) lab 234b E Merritts av
" Thelma student r240 Wellington
" Thos carp h41 Erin av
" Wilbur D stenn h22 Latham
" Willy H fireman h53 W Alexander
" Wm carp h27 Markham
" Wm (c) lab r74 Brown
" Wm C r231 Lucile av
" Wm D stenn Walker Bros & Co h231 Lucile av
Brockenbrough J C clk Lowry Natl Bank r109 W Peachtree
Brockett Clinton T dentist 504 Grand bldg h111 E 5th
" Thos C carp h238 Jones av
Brockington Hezekiah rer rice agt r126 Fraser
" Ruby clk Sou Ref Brick Depot r Hapeville Ga
BROCKLESBY HARRY (Boyt & Brocklesby), h Mariddeon Ga
Brockman Henry A mgr J K Polk h170 Chestnut av
" Lucile (c) supt All Steam Dye & Clng Wks r147 E Baker
" Lucie (c) h147 E Baker
" Nancy (wid J T) h178 Wylie
" Rob C stenn r170 Chestnut av

Brockman
" Sarah E (wid J P) r2 Kontz av
Brodan Catherine (c) dom 19 Granger
Broderick Jno R stenn Fairbanks-Morse & Co r555 Peachtree
Brodnax Henri steward r59½ Cone
Brodnax Jno W caller h202 Chapel
Brodie Benj M (Jacobs Auction & Salvage Co) h502 Woodward av
Brodin Wm (c) lab h27 Old Wheat
Brodine Bonne A marshal h Heart Lake
Brodkin Bros (Gilbert and Moses) tents 75 Decatur
" Gilbert (Brodkin Bros) r63 Piedmont
" Moses (Brodkin Bros) confr 60 Gilmer r63 Piedmont av
" Saml M confr 57 Luckie r67 do
Brodnax Celie laundrer S A Clayton Co Y W C A
" Geo H agt U S Secret Serv h w College 1 e of Union H
" Harry S clk h352 Ormond
" Hugo E stenn Goodyear T & R Co r377 W Peachtree
" Joel C jr stock clk Thompson Motor Co r w College 1 e of Union H
" Rich (c) driver h62 Houston
" Rosalie r w College 1 e of Union H
" Saml A clk Firemen's Fund Ins Co r w College 1 e of Union H
" Saml E sec Porter Fert Co h10 St Augustine pl
Brodstein Abr tailor h259 E Fair
Brodt Fred (c) r706 Stewart av
Brogan Dani M clk A & W P R R r87 Washington
Brogdon Eamon W artist h46 S Gordon
" Francis R foreman N C & St L Ry h185 E Pine
" Geo E fireman h197 W Alexander
" Guy W r21 W Fair K
" Henry J stenn Smith & Hirsch r59 Richardson
" Jas S weeth h197 W Alexander
" Jno S chemist 101½ Peachtree h495 Spring
" Lillian (c) Georgian h132 W Alexander
" Mattie (c) indrs h69 Thurmond
" Sarah E (wid J N) h197 W Alexander
" Walter (c) drayman r289 Fraser
" Willey C (Brogdon & Thompson) r59 Richardson
" & Thompson (W C Brogdon L C Thompson) whol gro 209 Peters
Brohon Betty (c) indrs 33 High
Bromberg Aaron driver h40 Terry
" Arthur C supp Sou Triangle Pictures Co h324 E 5th
Bromer Annie (c) indrs h233 Butler
Brook Alvin soft drinks 43 S Pryor h409 E Georgia av
" Helen P Mrs r80 E 5th
Brooner Jas (c) lab r338 E Harris
Brooner Wm F compositor r302 Capitol av
Brook Chas S mach h651 Capitol av
" Hugh D stenn Burdett Realty Co h49 Crew
" Olina B jr soldier r21 Ira
" Pauline Mrs dietly Rick's r49 Crew
" Ralph B stenn Sou Nash Motor Co r49 Crew
" Wm F r35 Highland View
Brooke Ada A Mrs r84 Westwood av
" Arthur L stenn T H Brooke & Co h25 Adair av
" Byron clk J H Hilgens & Co r249 Crew
" Gordon H clk Bell Credit Co r56 Cypler
" Lewis S sls mgr Retail Credit Co h7 El Durant pl
" Thos L foreman h49 Cypler
" Thos W clk T H Brooke & Co r180 Crew
" Tolly J (T H Brooke & Co) h251 Peoples
" T H & Co (T J and est of T H Brooke) grain rear 717 Marietta
Brooker W Walker h1569 Peachtree rd

East Point, Georgia
"We Sell Georgia Farms"
BROTHERTON & CAUGHMAN
Real Estate
Phone Bell E. P. 416

JOS. F. GARDNER
ORNAMENTAL IRON AND BRONZE WIRE WINDOW GUARDS
Hardwood and Parquetry Floors, Screens
307 PEACHTREE STREET
Bell Phone Ivy 415

JOHNSON PAINT COMPANY ALL PAINTS GUARANTEED
MANUFACTURERS OF ROOF AND BRIDGE PAINTS
Warehouses Nos. 308-10-12 Marietta St.
OFFICES THIRD FLOOR CANDLER BUILDING
PHONE IVY 600

Brookins
Brookins Augustus J (c) lab h57 Larkin
" Gussie (c) indrs r57 Larkin
" Nellie nurse Home for Incurables r do
" Reed (c) lab r57 Larkin
" Wm M (c) mach h57 Biggers
Brooks Addie Miss rdr Jefferson
" Alfin P foman r261 Cooper
" Alvin L state agt Fireman's Ins Co r Decatur Ga
" Amy student r56 Catherine
" Anastine (c) plate h17½ Owen pl
" Andie P cond h326 E Georgia av
" Annie (c) indrs h210½ Jonesboro rd
" Arthur E mach h304½ Hemphill av
" Arthur E tear United Shirt & Collar Co r278 E 8th
" Arthur T mgr C E Miller r413 Ponce de Leon pl
" Arthur W clk J P McNair r East Point
BROOKS BASIL E. Pres Brooks-Callaway Co, h 479 S Pryor, Tel Bell Main 1820
" Bert L foundry 515 Marietta h258 E North av
" Bessie (c) cook r180a W-16½ pl
" Beulah M cashr Home Rubber Co r143 Forrest av
" Beverly C (c) lab h68 Drummond
" Bice (D E and J M) gro 23 Calhoun
" Burns student r72 Hurt
BROOKS-CALLAWAY CO, B E Brooks Pres, J L Brooks Vice-Pres and Mgr, F E Callaway Sec-Treas, Genl Contrs, 1112 Healey Bldg, Tel Bell Ivy 8529 (See page 80)
" Chas A (c) mgr r23 Ira
" Chas A sleep h54 Langhorn
" Chas J clk r410 Woodward av
" Chas L cashr Atl Cemetery Assn r125 W Princeton C P
" Chas L elev r54 Langhorn
" Chas S sleep h126 Tusalo
" Chas W jr adv mgr Southern Farming h883 W Peachtree
" Charlton G dept mgr Atl Mineral Waters Co h168 Whitehall
" Clara (wid L B) h72 E Linden av
" Clara r401 E Fair
" Clarence C tkpr Pittsburg Plate Glass Co h4 Thomas
" Clarence C tray Lemon-Wiles Co r358 McAfee
" Clarence E elev McCray Refrigerator Co r24 W 10th
" Claud messr U Q M U S A r 31 Proctor
" Clemm C barber r401 E Fair
" Cora E binder r47 Castleberry
" C Frank farmer h rear 807 Hampton C P
" Daniel R (Brooks Bros) h8 Richard
" Earl B clk r138 McAfee
" Edith F supt nurses Spelman Seminary
" Edw foman Cotton Gin Co h52 Bigby
" Edward L foreman Sou Ry r Inman yds
" Elias (c) indrs h311½ Fulton
" Elias (c) indrs h247 Irwin
" Ella (wid Arthur) h144 Spring
" Ella (c) cook r464 E Hunter
" Ella F (wid J W) r321 W Peachtree
" Ella G (wid J S) h768 Whitaker
" Elliott W gro 200 Cooper h198 do
" Elsa cashr Rich's r265 Ellis
" Emanuel (c) presser 151 S McDaniel h178 do
" Emmett L r52 Stonewall
" Emory L (T G Brooks & Son) h93 Jefferson
" Ernest W dairy 72 W Lake av h do
" Eugene A agt Life Ins Co of Va r37 E Alexander
" Eugene A Stinson Print Eng & Mach Co h68 Jonesboro
" Eugene C clerk h2 Adair av h do
" Eugene G r62 Pulliam
" Eugenia (wid Rob L) r50 Catherine

Brooks
" Eulalia slsldy Kress r225 Hill
" Evelyn Mrs h27, 61 W Harris
" Fannie D (wid F M) h293 Stewart av
" Francis (c) h3 Hellis
" Francis M r575 Hill
" Frank (c) barber 311 Peters r14 Drewry
" Frank (c) dressmkr h125 Walker al
" Frank (c) lab h67 Robbins
" Frank (c) r23 Thurmond
" Geneva E sten Sou Adjust Bureau r72 E Linden av
" Geo (c) h12 Elm
" Geo chauf h270 Rhodes
" Geo A foreman h55 W Linden
" Geo E Bacon h231 Central av
" Geo L switchman h70 Jefferson
" Gertrude slsldy r54 Langhorn
" Grady W tray h292 Oakland av
" Green (c) drag h254 N Butler
" G Eugene boxmkr h667 Whitehall
" Hagar (c) h710 W Columbia av C P
" Harry H clk r20 Catherine
" Hassie slsldy J S Field Co r247 W Peachtree
" Hattie r60 Jefferson
" Hazel super Bell T & T Co r15 W 11th
" Henry (c) carp h169 Richardson
" Henry (c) mason r32 Bell
" Henry C student r198 Cooper
" Hester A sndrs r401 E Fair
" Hester E mach opr r401 E Fair
" Homer driver r108 Decatur
" Howard S news agt h206 Bass
" H Carlton clk Texas Elec & Supply Co h14 W Peachtree
" Ida (c) indrs h56 Kenesaw al
" Irma bkpr Durham-Paxon-Stokes Co r258 E 4th
" Iverson (c) porter Jacobs Pharmacy
" Jas H cashr Blosser-Williams Co r263 Whitehall
BROOKS JAMES L. Vice-Pres Brooks-Callaway Co, h 205 E 5th, Tel Bell Ivy 8529
" Jas M (Brooks Bros) h25 Calhoun
" Jas O (c) pntr h96 Chestnut
" Jefferson B barber h74 E Mitchell
" John A cond h52 Stonewall
" Jesse L r71 Fowler av
" Jno (c) lab h14a Electric av
" Jno E h72 Hurt
" Jno R jr sleep King Hdw Co r72 Hurt
" Jno D watchman h12 Harden
" Jno F trav h258 E 4th
" Jno P lab r405 Decatur
" Jno R clk N C & St L Ry h525 Highland av
" Jno W mach h87 Center
" Jno W mason h470 E Fair
" Jonas (c) waiter h204 Orme
" Joe lab r405 Decatur
" Joe sleep h124 Milledge av
" Jos B appr r59 Catherine
" Joshua sleep S S White Dental Mfg Co r124 Milledge av
" Joshua F r264 Clarke
" Julia clk Dr A C Cochran r710 W Columbia av C P
" J Geo clk Sal Army Ind Home r158 Whitehall
" J Robt sleep Hirsch Bros h469 Grant
" Lee L (c) lab h295 Howell
" Leon messr r52 Stonewall
" Lewis B clk Sou Ry r12 E Linden av
" Lewis L mason r Hapeville Ga
" Lila E opr Atl T & T Co r128 McAfee
" Lila (c) indrs h187 Maple
" Lillian clk Jessup & Adkins Ice Cream Co h444 Capitol av
" Lizzie (wid Peter) h Marietta rd Inman yds
" Lou (c) r31 Proctor
" Lou h83 Pulliam

CECIL MEYER
FIRE INSURANCE FIRE
1120 Fourth National Bank Building
Phone Ivy 280

WALKER
Electric and Plumbing Co.
Atlanta Rome and Columbus
Plumbing Heating and Electrical Contractors
Head Office
620-621 Rhodes Bldg.
BELL PHONE Main 3372

MONEY On Improved City Real Estate
No Commissions Charged
M. P TAGG & W. N. TUMLIN 1224-5 Healey Building Bell Phone Ivy 2392

WEBB & VARY CO.
PRINTERS and ENGRAVERS
38½ W. Ala.
BOTH PHONES

FLEX-A-TILE BRAND ASPHALT ROOFING
IN SHINGLES, SLAB SHINGLES AND 1, 2 AND 3 PLY ROLLS
Lighting Fixtures, Mazda Lamps, Flash Lights
Queen Mantel & Tile Co. 56 West Mitchell Street
PHONE : MAIN 681

Brown
" Lottie Mrs sandrs r522 W John Wesley av C P
" Lucile Miss r198 Cooper
" Lucy (wid G W) r421 Woodward av
" Lucy (c) r228 N Piedmont av
" Luke (c) bdrs r173 E McDaniel
" Lulu (wd Bell T & T Co) r Decatur Ga
" Luther J gdnr r118 S Pryor
" Madison W (c) mgr Jacobs Pharmacy h2 231 E 4th
" Maggie (wid J W) r154 Elizabeth
" Mamie (c) jeffersn
" Mamie (c) cook h115 Ivy
" Margaret (wid J W) r154 Elizabeth
BROOKS MARION M. Lawyer, 313 Healey Bldg. Tel Bell Ivy 6285, r Aragon Hotel (See page 144)
" Martin A (wd Atl Fertilizer Co) h401 E Fair
" Mary (c) h167 S Humphries
" Mary (c) bdrs h19 Bird
" Mary A (wid F M) h77 Castleberry
" Mary E Mrs h26, 247 W Peachtree
" Mary E Mrs h409 Decatur
" Matilda (wid John) r224 N Markham av
" Matilda C (wid J W) h264 Clarke
" M Ida (wid Mark) r125 Central av
" Nemiah L r850 Peachtree
" N Annie (wid J D) h128 McAfee
" Olivia C (c) h27 Ira
" Peoria (c) bdrs h51 Johnson av
" Pleasant (c) driver r20 Kennesaw al
" Quincy Y (wid J D) r228 Mitchell
" Ralph W agent Ga Ry & P Co r85 Oakland av
" Raymond L (ss jr) 615 Peace de Leon av
" Rob (c) r84 Walsh
" Robt (c) (jt) r200 E Baker
" Robt D (mark) r34 Briar Cliff rd
" Robt E (wd) r87 Castleberry
" Thos (c) bdrs r42 Walnut
" Thos J (Fields) r401 E Fair
" Russell (cook) r34 Matthews K
" Susie (agr Dick's) r College Park
" Sylvia (c) nurse Grady Hosp r do
" Sarah (c) r278 N Piedmont av
" Sarah V (wid Wm A) r525 Highland av
" Sophronia A (wid J N) h71 Peachtree av
" Spite (clk R R White Dental Mfg Co) h128 Milledge av
" Susan (wid T G) h68 Jefferson
" Susie (wid Wm A) r207 Formwalt
" Susie (c) bdrs r175 E Baker
" Thos (c) h7 r107 Fraser
" Thos M (mgr White Sew Mach Co) h115 Forrest av
" T A Mrs sandrs g E P D 1
" T E (mgr Phillips & Crew Piano Co) r5 Crew
" T G & Son (T L Brooks) grs 80 Jefferson
" Walter A (mgr) r404 Thurmond
" Walter P (with Bell T & T Co) h8, 828 Highland av
" Washington E (Ideal and Formwalt Co) r97 Capitol av
" Wm (c) (jt) r29 Hick
" Wm (c) (jt) r153 Hoyt
" Wm (c) (jt) r870 Martin
" Wm C (clk Natl Life & Acct Ins Co) h70 Simms
" Wm C (ship) r145 W Baker
" Wm E (gdnr) h346 Washington
" Wm H (car repr) r221 Formwalt
" Wm H (mach) r401 E Fair
" Wm L (clk R & O R R) r247 W Peachtree
" Wm O (clk McDaniel & Black) r229 Formwalt
" Wm W (driver) h610 Woodward av
" Willie (c) bdrs r675 Campbellton
" W Walter (asst clk) r610 Woodward av
" Zipha (clk U S) r525 Highland av
Brookshier Jos L (ins) h474 Crew
Brookshier Alfred (carp) r236 Cooper
" Lindley C (strmn atl) r62 Joe Johnson av

Brown
Brown Albert (c) (jt) h68 Travis
" Alfred C (lawyer) 705 Peters Bldg h222 W John Wesley av C P
" Chas J (gdnr) r56 Bryan
" Jas P h41 Highland
" Jennie (wid Wm) r222 W John Wesley av C P
" Jesse W (agt Consumers Harbor Sky) r240 Hill
" Jno (c) h156 E Harris
" Louis S (clk Sou Creosote Co) r586 Bryan av E P
" Perry L (gdnr) r127 Rae av
" Sadie (c) bdrs h134b E Harris
" Sallie K r222 W John Wesley av C P
Brownlee Eliza C (wd) h793 Hayden
" Perry (gdnr) r Ezra
Broomhead Clara (c) cook r91 Rankin
" Jamie (c) cook h rear 38 Grove
Broomhead Edw (c) lab h403 Smith
Bross Alfred J (mgr) Atl Typewriter r731 Peachtree
Brotherton Chas (ft) h22 Grady pl
BROTHERTON FRANK M. Stoves and Ranges, 61 S Pryor. Tel Bell Main 1408, h 18 S Gordon. Tel Bell Main 411-L (See page 218)
" Melvina P (wid W H) h225 S Fourth
" Wm H (oiler) r18 S Gordon
" Wm M (clk) r215 S Fourth
BROTHERTON & CALLAHAN (H P Brotherton, R B Callahan). Farm Specialists, 110 N Main. E P. Tel Bell E P 416 (See left side lines and page 198)
Brously Paul (grs) 136 Davis h1301½ do
Brownlow Adeline (c) (jt) Marion
" Alex (c) h203 N Piedmont av
" Chas (c) drayman h259 W Fair
" Clarence (c) porter r rear 247 Ellis st
" Edith (c) (jt) h66 Railroad
" Green (c) bdrs h26 Fraser
" Kearse (c) driver r26 Greenferry av
" Frank (c) (jt) h516 W Harvard av C P
" Gilmore (c) (jt) h627 N Ashby
" Jno (c) cook h125 E Crew
" Jos dentist 1204, 6th Natl Bank Bldg h302 W 17th
" Nero (c) bdrs r26 Greenferry av
" Sig M (c) r rear 215 Howell
" Thos (c) (jt) r rear 215 Howell
Brownson T W r Imperial Hotel
Browning Clark H (mgr K) Immersion Co
" Stephen P soldier h70 Spring
Browder Calvin M (mechl) h37 S McDaniel
" Chas (c) porter r229 Fulton
" Daley (c) (mgr) h229 Fulton
Brower Adm (sec Gen Fire Ch) (J) 88 Charles av
" B Marie (wid Dorr) h67 Dorsey
" Candy Co W A Brower president, W M Walker v-pres 187-189 Edgewood av
" Henry L (cat) h41 St Charles av
" Jno (c) (jt) h80 Julian
" Pinkey M r281 Crew
" Walter A (pres-treas Brower Candy Co) h415 Fraser
Brown Jas C (mgr) h107, 336 W Peachtree
Brown Alr (ins mgr Atl Georgia) r228 Cabbell av
" Ada (wid A D) r200 Fairson
" Ada (wd) W G) h490 Flat Shoals av
" Ada (c) bdrs h24 Maple al
" Ada T Mrs r200 Hayson
" Addie L (wid H F) r392 Euclid av
" Adam (clk Knox) r420 Piedmont av
" Albert J h45 Hughes
" Albert M (clk Metcalf Sales Corp) r200 Pulliam
" Albert P (c) cooper r181 N Ashby
" Alex C (c) (jt) h44 Devon av

The BANKERS ENCYCLOPEDIA
CONTAINS A Synopsis OF THE Banking Laws OF EACH STATE Revised to Date
ALSO AN Up-to-Date Map of each state as well as the PRINCIPAL RESERVE CITIES
FOR SALE BY R. L. Polk & Co. Detroit

FOR THE BEST IN GROCERIES
CALL KAMPER'S IVY 5000
494 PEACHTREE STREET

Ed. Belle Isle Motor Transfer & Truck Service
MOVE QUICK AND EASY BY MOTOR VAN Sight Seeing Trucks and Trips
PHONES IVY 5722 ATLANTA 346 8¾ Luckie St., Opp. Piedmont Hotel

Brown
" Ashford (c) h185 W Mitchell
" Alex (c) house h72 School pl
" Alex A soldier h20 Van Buren
" Alex B clk R O Campbell Coal Co r156 W Baker
" Alfonso (c) porter h58 Lagney al
" Alfred (c) lab r41½ Hilliard
" Alfred E phys 608 Candler bldg r21 Virginia
" Alfred M clk r201 Pulliam
" Alice (wid J M) h205, 136 W Peachtree
" Alice (c) lodgs h135 N Boulevard
" Alice Mrs stnstr r rear 597 Marietta
" Alice A Mrs r26 Ponce de Leon av
" Allen (c) lab h96 S Jackson
" Amelia (wid W G) r91 W 5th
" Amos (c) lab h7 Dover
" Anderson (c) presser 218 Edgewood av h492 W Hunter
" Anderson W coal h178 Courtland
" Andre (c) lab h818 Bell
" Andw (c) lab h134 E Cain
" Andw A mgr Donaldson's Practical Bus Col h25 Epworth
" Andw E (A E Brown & Sons) h49 100 av
" Anna (c) h51 Collier
" Anna Mrs gro 17 Garden r336 E Georgia
" Annie (pkr All Star Mfg Co) Decatur Ga
" Annie (c) r31 Tatnall
" Annie (c) h8 Welch
" Annie (slsp Hansen Motor Co r63 E Ontario av
" Annie (c) cook r rear 258 Juniper
" Annie (c) dom h196 Orme
" Annie (c) ladies h rear 341 Fraser
" Annie (c) nurse r300½ Butler
" Annie E (wid J L) r186 E Hamilton av E P
" Annie M (c) ladies r251 Smith
" Archibald clk E M S h83 Chestnut
" Arthur city dream h88 Walthal
" Arthur (c) lab r12 Dover
" Arthur E ins 508 Central bldg h20 Dodd
" Ass h31 Echo
" Alfre S rel opr h71 Brookline
" A E & Sons (A E Brown) grot 381 Alabama av
" A J (mess Ga Ry & P Co) r Marietta Ga
" A Paul (A P Brown & Co) h47 Columbia
" A P & Co (A Paul Brown) whol shoes 607 Guild bldg
" A Ten Eyck archt 607 Forsyth bldg h128 E 17th
" Baker stnstr h117 Cooper
" Benj (c) h24 Vine
" Benj carp r214 W Fair
" Benj (c) lab r215 Ellis
" Benj M shoemaker 68-70 Whitehall h68 Arden av
" Benj W carp h116 E Hamilton av E P
" Benj W steam Nickajack Milling & Grain Co h23 Kiffins
" Bertha r53 Hayden
" Bertha J stor Gen Acc F & L Assur Corp Ltd r227 Lucile av
" Bessie (c) dom h324 Fulton
" Bessie (c) ladies r41 Berkeith
" Bessie (c) ladies h167 Randolph
" Bessie (c) maid h110 Gartrell
" Bessie sten Ga Ry & P Co r431 N Main C P
" Bettie (c) h13 Elm
" Betty (c) ladies h184 Butler
" Beulah (wid W E) r58 Garnett
" Birdie (wid C M) h1156 Richardson
" Brainard A clerk opr r92 Western av
" Bud (c) lab r702 W Harvard av C P
" Bubbie (c) rm 456½ Fraser
" Building (44½ S Pryor
" Callie (c) lab h224 Woodward av
" Callie G (wid Clarence) h310a Myrtle
" Calvin M mtman 622 Hayood av
" Carl L stnstr stmp Fidelity & Casualty Co of N Y h159 Forsyth
" Caroline (c) h106 S Hampton

Brown
" Caroline B clk h143 Atlanta av
" Carrie (wid J A) h22 Flat Shoals av
" Carrie H r584 Peachtree
" Catherine (c) cook h821 Chapel
" Celia A Mrs h40 Berean av
" Celestie clk Ga Ry & P Co
" Chas (c) carp h204 W Hunter
" Chas butler h1054 W Fair
" Chas (c) lab h rear 442 Fraser
" Chas (c) lab h80a W Linden av
" Chas (c) lab h296 Rhodes
" Chas (c) lab h29 Tyler
" Chas A foman h582 Edgewood av
" Chas E mach h123 Confederate av
" Chas H carp h135 E Washington av E P
" Chas M butcher h108 Stonewall
" Chas M carp h81 Venable
" Chas M clk Elyea-Austell Co r228 Capitol av
" Chas T clk A A Smith h41 Whitehall av
" Chemical Co (Dr Geo Brown) 314 Austell bldg
" Chester C freon r330 Central av
" Chesmer N auto wkr h841 S Main C P
" Claud P capt U S A r32 Ponce de Leon av
" Clifford W clk h20 Dabney
" Clifton clk N C & St L Ry r137 Peters
" Clifford S mason h61 Jett
" Clinton h Thomas 4 w Sou Ry
" Columbus (c) r8 Welch
" Cora A r325 S Pryor
" Coral E cond r70 Hodgson av
" Corinne stng A J Shropshire & Co r44 Crew
" Cyrus Rev (c) pastor Macedonia Baptist Ch h92 Rock
" C Gordon slsp Am Red Cross r136 W Peachtree
" C S Mrs h at Oak L s of S Fulton av H
" Daisy mach opr r112 W Avon av
" Dani (c) lab r316 Chapel
" Dani mstr h4 Mellie
" Dani M clk Gulf Refining Co h431 E Cambridge av C P
" David (c) lab h24 Bradley
" David (c) lab h92 Gartrell
" David (c) lab r105 Houston
" Dora Mrs candy mkr h120 Lucile
" Doran cutr Nat Clothing Co r210 Capitol av
" Dowdell (Jerome & Brown) h64 W 13th
" Drug Co (J W Brown L M Darle) 907 Marietta
" Durham (c) lab h288 Durham
" E C (c) porter h405 Foundry
" E E Georgia rep Pan Motor Co r56 E Ontario
" Earl (c) candy mkr r202½ Fraser
" Edgar L mfrs agt 810, 20 Nat Bk bldg h81 Myrtle
" Edmund D slsp h21 York av
" Edna B sten Balto Elec Sup Co r40 Cooper
" Edw r106 Chapman E P
" Edw (c) lab h46 S Humphries
" Edw (c) lab h112b Magnolia
" Edw lab h179 Mayson & Turner st
" Edw photog 417 Georgian r207 Lucile av
" Edw C Burial Grant Park h133 Little
" Edw C pres Brown & Allen h193 Capitol av
" Edw M electn h108 Chapman E P
" Edw M lawyer 923 Empire bldg r968 Peachtree
" Edw T slsp Boy Triangle Picture Co h70 Park av
BROWN EDWARD T (Brown, Randolph & Parker), h 968 Peachtree, Tel Bell Hemlock 222
" Edw T student r63 E Ontario av
" Edw W acct h174 Crossley
" Eleanor soc Lanier Univ r31 E 3d
" Elijah A secretary Gresham Investment Co h720 Piedmont av

SOUTHERN CYCLE & SUPPLY CO.
Dealers in and Repairers of
BICYCLES
RE-TIRING of GO-CARTS
64 N. Pryor Street
PHONE
Ivy 8572

MONCRIEF FURNACE CO.
DESIGNERS and BUILDERS OF GOOD
Furnaces
FOR HOT AIR
HEATING
For All Purpose.
139 S. Pryor
Phones:
Bell Main 288
Atlanta 2577

Miss R. Pearl Spellman
1017 Third National Bank Building
IVY 5562
MULTIGRAPHING
Lay-Out Guide for Multigraphed Forms FREE

MORE GOODS
—ARE—
BOUGHT
—AND—
SOLD
THROUGH THE
Classified
Business
Directory
THAN BY ANY OTHER
MEDIUM
ON
EARTH

RYDER-McARTHUR REALTY CO.

Home Finders
Bargain Givers
Real Hustlers

Rents Collected and Property Managed

CITY & FARM PROPERTY

REALTY BUILDING
Bell Phone Ivy 7721

The Thiel Detective Service Co.
Offices in all principal cities of United States, Canada and Mexico
PHONES: Office Ivy 4841, Res. W 838-J. 302 TRUST COMPANY of GA. BUILDING

Brown
" Elijah A jr student r72 Formwalt av
" Eliza (c) cook h223 Orme
" Eliz r185 Capitol av
" Eliz (c) nurse r24 Collier
" Ella Miss r23 Porter pl
" Ella (c) nurse h197 E Cain
" Ella (c) nurse h312 Mangum
" Ella (c) nurse h37 Maple
" Ella E sec Atl T & T Co r168 E Harris E P
" Ella M nurse r25 Porter pl
" Ella N (wid J W) r219 S Main E P
" Ellen Mrs textile wkr r226 S Main E P
" Elsie Mrs r142 W Peachtree
" Elva r as clnk T & S of S Pulliam av H
" Emma (wid Bishop) r20a E Georgia av
" Emma Mrs h127 W Cain
" Emma (c) h47 Emard
" Emma (c) cook h74 Mills
" Emma (c) nurse h42 Carter
" Emma (c) maid r78 Mills
" Emma L bkpr Westinghouse Elec & Mfg Co r440 Woodward av
" Emma T (wid Walter D) r245 Garden
" Enock W (c) lab r179 Hardee
" Ephraim (c) porter h7 Beach
" Era (c) nurse h16 Spruce
" Ernest h290 Fox
" Ernest (c) chauf r96 Maple
" Ernest driver r24 Garnett
" Ernest (c) substitutr h431 Martin
" Ernest D car repr A B & A Ry Co r484 N Ashby
" Ernest E steam h45 Larkin
" Ernest F dir eng Sou Bell T & T Co r171 Waverly way
" Ernest M clk Morson & Johnson r195 Stewart av
" Ernest M mgr r85 S Gordon
" Ernest W line opr C O Smith h221 East av
" Escott H farmer h431 N Main C P
" Escott H jr clk R M S r431 N Main C P
" Essie insp Sou Triangle Fic Co r484 N Ashby
" Esse (c) nurse h2 Ollinger way
" Esther (wid Parker) r214 Hampton C P
" Eugene (c) h96 Nutting
" Eunice r150 N Washington C P
" Evelyn r81 Belmont av
" Ewart D soiler r439 Whitehall
" Ezra r90 E Mills
" E Ralph milk insp City Hall h260 Lucile pl
" Fannie (wid J R) h85a Orme
" Fannie (wid J W) r262 Walton
" Ferris O stck Swift & Co h14 Drewood
" Fletcher (c) grocer 576 Decatur h56 Howell
" Florence (c) helping 102½ Decatur h do
" Floyd C mech h442 Fraser
BROWN-FOSTER REALTY CO, W A Foster Vice-Pres, G H Brown Sec-Treas, 210 Flatiron Bldg. Telephone Bell Ivy 261 and 262
" Frances h14 115 E 14th
" Frances (c) h702 W Harvard av C P
" Frances (c) r85 Waldell
" Frances D clk F W Woolworth Co r15 Lucile
" Frances L (wid J M) Van Harlingen r525 E North av
" Frances M h115 E 14th
" Francis (c) cook h13b N Pleasant av
" Francis M pinkr r86 Milledge av
" Francis V r181 Capitol av
" Frank (c) lab h158 Smith
" Frank (c) pair h71 Randolph
" Frank P (c) bell boy r177 Martin
" Frank S watchman D Q M U S A h214 Highland av
" Frank S jr r214 Highland av
" Franklin M insp U S Supply Dept h McDonough rd
Brown
" Fred C clk r203 Linden
" Freda (wid F) r 60 Georgia av L P O Box Box H
" Fredk (c) driver r289 Rankin
" Fredk miller h171a Capitol av
" Fredk watchman h71 Lake av
" Fredk W archt 607 Forsyth bldg r125 E 15th
" Geo (Atl Catering Co) r410 Central av
" Geo (c) lab h184 Howell
" Geo (c) lab r rear 87 Richardson
" Geo phys 342 Austell bldg h591 W 14th
" Geo (c) porter r203 Ira
" Geo A selr Am Nail Ins Co h73 Walnut
" Geo B h85 Hayden
" Geo C h Howell Mill rd nr Hoyt
" Geo E car insp A B & A Ry Co h484 N Ashby
BROWN GEORGE M. Pres Ga Savings Bank & Trust Co, h 384 Peachtree, Tel Bell Ivy 606
" Geo M jr sec-treas Brown-Foster Realty Co h384 Peachtree
" Geo N lineer h46 Kroz
" Geo R lab h82 Trimble
" Geo T lab h Howell Mill rd old car line
" Geo W r58 Neal
" Geo W clk Coal Bank & Trust Corp r28 The Prado
" Geo W (c) lab h18 Daniel
" Geo W mill opr h787 N Ashby
" Geo W (c) porter h141 Clarke
" Georgia (c) dom h244 Vine
" Georgia K (wid Jas) h55 S Gordon
" Gilbert H clerk r70 Belgrade av
" Gladys M master J P Allen & Co r79 Clay
" Hal estate 243 Trust Co of Ga bldg r730 Peachtree
" Hall steam h84 W Peachtree
" Hamel S driver h144 Ludlow
" Harriet (c) lndrs h rear 171 E Mills
" Harry (colr) counts 141 Whitehall h44 S McDaniel
" Harry A steam h395 W Forest av
" Harry L steam Jewel Tea Co r270 Courtland
" Harry M bkpr Hedges Broom Wks r225 Capitol av
" Harvard (c) driver r161 Clarke
" Harvey (c) porter r538 Beckwith
" Hattie (c) cook r rear 202 Peachtree
" Hattie (c) dom h188 Fraser
" Hattie (c) lndrs h rear 49 Armstrong
" Hattie (c) lndrs h244 Fulton
" Hattie (c) lndrs h126 Haynes
" Helen (c) r174 Crumley
" Henry r228 Capitol av
" Henry (c) lab h rear 148 E Cain
" Henry (c) lab h288 E Hunter
" Henry (c) porter r172 W Hunter
" Henry A carp h8 Lakewood av L
" Henry C carp h78 Kennedy
" Hiley C foreman Furman Farm Imp Co h149 E Washington av E P
" Henry H stock dlr h West av nr cor Hopkins L
" Henry J h98 Stewart av
" Henry L (c) lab r202 W Mitchell
" Henry W solicitor r904 Peachtree
" Herman E bkpr W S Duncan Co h131 Capitol av
" Herschel S r189 Chapel
" Hiram A clk T C Brown Furn Co h102 Grant
" Hodges (c) lab r197 E Harris
" Hollis Q (c) selr Morris Brown Univ r260 N Boulevard
" Homer H car repr Sou Ry r320 Central av
" Horace (c) porter r82 Grant
" Hugh T police r319 Walton
" H Augustus (colr) G M Hopp & Co r338 Euclid av
" H K (c) gatr r519 Piedmont av

C. W. RUSSELL TIN AND SHEET METAL WORKER
ROOFING, GUTTERING AND REPAIRING
Phone Bell Main 1430 19 PETERS STREET

ATLANTA TITLE GUARANTEE CO.

GET YOUR TITLE GUARANTEED

"Better Be Safe Than Sorry" **TRUST COMPANY OF GEORGIA BLDG.**

Brown

* H. Willard r-pres H. G. Hastings Co r Tucker Ga
* Mrs (c) h413½ Highland
* Jas L. (c) master pass N. Boulevard
* Jas A. (wid) h44 S McDonald
* Jas (c) tailor h28 Chestnut av
* Jas (c) tailor h774 Bell
* Jas sup Nat. Gas & Confection Co r Mountain View Ga
* Jas (c) lab h4b Tilton
* Jas (c) lab h20 Tyler
* Jas (c) pilot h22 S Moore
* Jas (c) porter r147 E Baker
* Jas W. asst chf clk H M S h280 E 4th
* Jas clk h128 Fort
* Jas clk J. B Brown r166 Houston
* Jas clk Harry Brown r44 S McDonald
* Jas (c) (h) r61 Collier
* Jas (c) lab h2506 Columbia
* Jas (c) lab h2968 Greenberry av
* Jas (c) lab h279 Terry
* Jas (c) lab h180 Williams
* Jas (c) clk h pour 85 W Hunter
* Jas (c) plate h29 Bell
* Jas waiter r83 Brotherton
* Jas A. auto wkr h697 W Ware av E P
* Jas A. clerk h456 Hendrix av E P
* Jas B. coal h8 Houston r74½ do
* Jas D. (c) r92 Peachtree pl
* Jas E. carp h18 Tilton
* Jas E. eng h225 S Harris E P
* Jas F. gro 222 Wylie h419 Flat Shoals
* Jas H. coal r 25 Poplar r Decatur Ga
* Jas H. gro 221 W Mitchell r109b W Fair
* Jas M. carp h17 Wood
* Jas T. (c) bookkp 188 Decatur r219½ N Butler
* Jas T. mach h318 W 4th
* Jas W. (Brown Drug Co) h997½ Marietta
* Jas W. clk r23 S Gordon
* Jas W. driver Ga Ry & P Co h Center Hill
* Jas W. (c) lab r28 N Boulevard
* Jasie (wid Thos A.) h61 E Ontario av
* Jasie (c) lndrs r24 Bradley
* Jasie (c) lndrs h333 E Glenn
* Jefferson H. bkpr Central Bank & Trust Corp r305 W Peachtree
* Jennie Mrs r112 W Avon av
* Jennie J. Mrs h137 Lucile av
* Jennie L. r290 Hawson
* Jeremiah (c) porter h109 Foundry
* Jerry (c) porter h rear 27 Springdale rd
* Jesse (c) lab h354 Richardson
* Jesse (c) lab h29 Vickers
* Jesse (colored) Battle Hill Sta
* Jesse R. elec eng r24 Rood
* Jessie sten The Murray Co r Smyrna Ga
* Jessie H. asst ln E C Thrash (c) h61 av
* Jessie S. r823 E North av
* Johanna (mdrs h376 Harris
* Jno r109 Chateau E P
* Jno S. Howell Mill rd nr Holly
* Jno (c) box mkr r221 Ira
* Jno clk r83 E Hunter
* Jno (c) (h) eng r62½ N Boulevard
* Jno (c) painter r289 Fraser
* Jno (c) lab r178 Hicks
* Jno (c) lab h95 Grove
* Jno (c) lab h65 Travis
* Jno (c) porter h274 E Hemp
* Jno (col) dr Decatur r25 Washington
* Jno waiter r46 Houston
* Jno A. h27 Tarnall
* Jno A. Ga Ry & P Co h79 McDonald
* Jno C. (Hendrix-Brown Vulcanizing Co) r Y M C A
* Jno C. cond Ga Ry & P Co h106 Crumley
* Jno C. foreman h78 Kennedy
* Jno D. plater h192 Ivy

BROWN JOHN G. Chief Clk Hotel Marion, r 97 N Pryor

* Jno H. lab h100 Lake av E P

Brown

* Jno H. mgr Mellon Blade Co r Hotel Ansley
* Jno H. (c) porter h rear 226 E Hunter

BROWN JOHN J. Commissioner Dept of Agriculture, 125-127 State Capitol, h 113 Capitol sq

* Jno J. eng r210 S Forsyth
* Jno L. h241 Pulliam
* Jno L. carp h421 W John Wesley av C P
* Jno L. ship clk Lamar & Hankin Drug Co h189 Courtland
* Jno L. supt of traf Sou Bell T & T Co r925 Lawton
* Jno M. insp fit ass Norfolk & West Ry r Decatur Ga
* Jno M. woodsmn h13 Garden
* Jno P. motorm Ga Ry & P Co h105 Hill av
* Jno T. brklyr r69 Clay
* Jno T. carp h24 Adair av L
* Jno T. clk A. B & A Ry h55 Howard
* Jno T. coal h168 Stewart av
* Jno W. clk h28 Sawyer
* Jno (c) barber r299 N Boulevard
* Jos (Morris) r257 Lucile av
* Jos (c) chauf h2186 Walton
* Jos (c) drayman r254½a Fort
* Jos exp mgr r237 S Forsyth
* Jos gro 112 Magnolia h do
* Jos (c) lab h29 Delbridge
* Jos A. lawyer 526 Empire Bldg h56 W Peachtree pl
* Jos B. h334 Fraser
* Jos D. carp h111 Connally
* Jos E. (Brown & Cochran) h7 Echo
* Jos E. h508 Peachtree
* Jos E. steam fitr Atlanta Co r Decatur
* Jos E. Co G. M. Brown pres (c) ser 48 N Broad
* Jos F. cpr r141 Connally
* Jos H. blksmith h154 Doyle
* Jos H. carp h177 Echo
* Jos J. jr clk h44 S Clay K
* Jos T. tray h32 Washington lev
* Joseph S. filer r28 Sawyer
* Joshua chief r316 Richardson
* Josie r97 S Gordon
* Judson soldier r84 W Peachtree
* Julia (c) lndrs h14 Laroche
* Julian (c) presser r6 Valrania
* Julian T. clk r131 Windsor
* Justus mach opr r15 Lorraine av
* J. Clark carp h61 Lee
* J. Coleman mgr Sou Theatre Equip Co h305 N Jackson
* J. D. stds r46 W North av
* J. Earle watchman h200 Chattahoochee av E P
* J. Robert city tkt agt S A L Ry r105½ N Pryor
* J. Epps 1st v-pres Bell Tel Co r2639 Peachtree rd
* J. Frank belting Sou Belting Co r Lithia Ga
* J. Le Roy mach A. A. Wood & Sons Co r Center Hill
* J. Marion clk Bell T & T Co r82 Williams
* J. Oscar supt Con Stone & Tile Co r Decatur Ga
* J. Paul mgr h799 Hawson
* J. Pearl (wid S. P.) clk Hotel Oliver r352 Whitehall
* J. S. maj U. S. A. r Georgian Terrace Hotel
* J. T. propr Marietta Hotel h165 Marietta
* J. Walter clk Jno P. Glenn & Co r25 S Gordon
* J. Wm clk r28 Palmer ter
* J. W. (c) h17 Bell
* Kate Mrs asst Y. M. C. A. r4 Williams
* Laura r45 Flat Shoals av
* Laura (c) lndrs h211 Houston
* Lawrence H. clk r225 S Harris E P
* Lawson (c) lab h120 McDonough rd
* Lee S. tray r107 Venable

EXCELSIOR LAUNDRY CO.

TOWEL SERVICE, DRY CLEANING **R. C. THOMPSON, Gen'l Manager**

Phones Ivy 3171-3172 Atlanta 41 **Ellis and Piedmont Avenue**

Atlanta Talking Machine Co.

SOLE

Columbia Grafonolas and Records

SOLE AGENCY

Aeolian-Vocalions

On Easy Terms

SOLE

Grand Theatre Building

(Next to Entrance)

Phone Ivy 1132

ATLANTA

ICE Atlantic Ice & Coal Corporation COAL

WHOLESALE AND RETAIL

ICE and COAL

15 Collins St.

Bell Phone Main 1800

Cable Piano Company

GREATEST VALUES OBTAINABLE

MASON & HAMLIN
CONOVER
CABLE
KINGSBURY
WELLINGTON

PIANOS

Cecilia Inner Player Pianos

Euphona Inner Player Pianos

VICTROLAS
VICTOR RECORDS

Sheet Music and Musical Merchandise

82-84 N. Broad St.

BELL PHONES
Ivy 8766-8761-3293
Atlanta 1073

BICKERSTAFF,

RICHARDS & CO.

108 Hurt Bldg.

General Insurance

Fire, Liability
Automobile
Accident, Health
Plate Glass
Burglary

STRONG COMPANIES

BEST SERVICE

PHONES
Bell Ivy 2767
Atlanta 4221

WALL PAPER

HIGH CLASS INTERIOR DECORATIONS

PHONE IVY 459
107 N. PRYOR ST. Opposite Candler Bldg.

FRIDDELL BROTHERS

Brown

" Leighton L student Vaudette Theater h492 Central av
" Lelia Mrs (c) bdrs h35 Hilliard
" Lena (wid J A) h281 Capitol av
" Lena (c) dom h252 Fraser
" Leona opr Bell T & T Co r106 Flat Shoals av
" Leonard W r225 S Pryor
" Leonia nurse r25 Piedmont pl
" Leslie S clk 1431 N Main C P
" Lester A mr h291 W Cambridge av C P
" Lewis h150 N Washington C P
" Lewis (c) lab r59 Valentine
" Lewis (c) lab h rear 345 Whitehall
" Lewis B (c) porter h35 Fairfax
" Lewis N h405 Cherry C P
" Lillie r110 E Washington av E P
" Lillie (c) bdrs h185 E Cain
" Lloyd (wid J W) r225 East av
" Lizzie (c) cook h70 Tyler
" Lizzie (c) janitress h10 Gray
" Lizzie (c) bdrs h rear 68 Mayson
" Lizzie (c) bdrs h48 Reed
" Lloyd L carp h60 Pickett
" Lois (c) bdrs h15 Brckwith
" Lorine nurse h312 Foundry
" Lorenzo r208 Ont
" Louis h290 E Georgia av
" Louie (c) cook r290 Piedmont av
" Louie C (c) driver h11 N Mayson av
" Louie D Mrs sten r176 Crumby
" Louise N (wid N A) r780 Piedmont av
" Louies (c) cook h192 Old Wheat
" Louisa (c) baker h241 W Hunter
" Lovia L clk Bell T & T Co h11 Crew
" Luke L drivr r127 Jones av
" Luke W mgr Cudahy Packing Co h91 Park dr
" Lula (c) cook h rear 280 Euclid av
" Lula (c) dom h335 Vine
" Lula (c) bdrs h128 E Glenn
" Lula (c) bdrs h77 S Hungerford
" Lula (c) bdrs h177 Randolph
" Luther (c) lab r24 Collier
" Luther (c) hack r75 E Hunter h182 do
" Luther L clerk h414 W John Wesley av C P
" L C r97 Luckie
" L E dry gds Lakewood av and Ormewood L W
" McHenry student r48 Waddell
" Maud (c) pedlr r102 Grant
" Mabel L asst Dr J K Summerfield r129 Terrell
" Madison D stat h290 S Ashby
" Mae (wid W H) h202 McLendon av
" Maggie Mrs h215 E Oxford av C P
" Maggie (c) maid 84 E Cain
" Maggie Mrs clk Dorgan & Turner r165 Euclid av
" Maggie r730 N Boulevard
" Maggie (c) cook h28 Trenholm
" Maggie drsmkr h231½ Whitehall
" Maggie F (wid Chas M) r Gordon cor White
" Maggie P (chr Gq Military Acad C P) r do
" Maggieth sten r62 E Ontario av
" Maria r420 N Piedmont av
" Marjorie Mrs stenog Hicks r152 Luckie
" Martha (c) h rear 184 E Hills
" Martha (c) bdrs h46 Cora Cola pl
" Martha F (wid I M) h82 Williams
" Martin S (wid Jas J) h177 Peoples
" Mary Mrs h166 Central av
" Mary r284 Peachtree
" Mary (c) cook h60 E Cain
" Mary (c) cook h105 Houston
" Mary (c) bdrs h25 Kenesaw al
" Mary (c) bdrs h202 Williams
" Mary student r631 W Hunter E H
" Mary A (wid T B) h111 Windsor
" Mary A Mrs h443 Piedmont av
" Mary B (wid B H) r141 E Merritts av
" Mary E (wid I M) r7 Echo

Brown

" Mary E (wid J R) h137 Crew
" Mary E (wid Lee) r790 N Boulevard
" Mary L r796 N Boulevard
" Mary L (c) cook h rear 354 St Charles av
" Mary M (wid J F) h Howell Mill rd nr Holly
" Mary W (c) r431 N Main C P
" Mattie (c) dom r106 Humphrey pl
" Mattie (c) bdrs h270 Fulton
" Mattie (c) bdrs h206 Magnolia
" Mattie (c) nurse h rear 24 W 12th
" Mattie steno r293 Pulliam
" Maud assortr r114 Johns av
" Maud mus Sou Ry r11 Crew
" May (wid J R) h115 E 14th
" May r106 W Fair
" May E Mrs clk Ga Children's Home res r280 Ashby
" May R (wid J R) h14, 115 E 14th
" Memorial Baptist Ch 89 Howell Mill rd
" Mildred mach opr r1190 Richardson
" Milford B lab h13 Turner pl
" Milner (c) porter 74 E Hunter nr Valentine
" Milton (c) janitor h257 Ira
" Minnie (wid J C) h23 Park
" Minnie (c) cook h210 E 12th
" Minnie (c) cook h26 Garibaldi
" Minnie (c) cook h201 Houston
" Minnie (c) cook h885½ W Linden av
" Minnie (c) bdrs h517 Windsor
" Minnie Mrs stenog r93 Park
" Mirs (c) cook h rear 163 Lamar av
" Mollie (c) cook h232 Orme
" Mollie (c) baker h295 W Fair
" Morgan (c) porter 215 Butler r174 Houston
" Morris tailor h228 Capitol av
" Moseley (c) lab r241 Peters
" Moses (c) chauf h258 Foundry
" Myrtle nurse r121 Peters dr Lenox pl
" Myrtle L opr Bell T & T Co r490 Flat Shoals av
" Neal (c) lab h rear 64 Alexander
" Nell opr Bell T & T Co r24 Adair pl L
" Nell phone opr Atlantic Ice & Coal Corp r225 Fraser
" Nellie (c) dom h728 Walnut
" Nellie supv pstnr Atl Ass'n Tuberculosis Ass'n r100 Forrest av
" Nellie Z sandwich McCord-Stewart Co r Smyrna Ga
" Nelson C mgr Class E Hosp Co r Decatur Ga
" Nicy (c) bdrs h63 Biggers
" Nina sten West Elec Co r51 Brookline
" Odessa (c) bdrs h90 Thurmond
" Olin emp h383 Alabama av
" Oliver S r431 E Cambridge av C P
" Olleta (c) laundry 57 Bell h do
" Olivia M Mrs clk F W Woolworth Co h210 S Forsyth
" Ollie (c) dom h391 Garibaldi
" Omer T insp h17 N Howard K
" Onnie clk r224 Fraser
" Ophelia (c) bdrs h46 John
" Ophelia N (wid Marshall) r15 Westwood av
" Orphand pecan Brake & Dirles Co r23 Killian
" Orris S clk r 95 Virginia av E e (c S Central av H
" Oscar L blksmith h49 Flora av
" Oscar M foreman h210 Sphet av
" Otis (c) porter h315 Piedmont av
" Otis A clk M L Cleis h123 Temple av C P
" Owen P r508 W Fraser av E P
" Paul S painter 411 Georgia h108 Crew
" Paul S clk Bell T & T Co r140 Trinity
" Paul F dentist 712 Grant bldg h87 Lafayette dr
" Paul M clk Gulf Refining Co r290 Peachtree

Home of Hart, Schaffner & Marx Clothes

Daniel Bros. Co. 45 - 47 - 49 Peachtree Street

S. A. WILLIAMS LUMBER CO.
GOOD LUMBER And Anything That Can Be Made From It
Office and Mill 254 ELLIOTT St. BOTH PHONES 328

Brown
" Paul S clk Central of Ga Ry r Lakewood av
" Paul T car insp h Howell Mill rd
" Pearl (c) lab 305 Fraser
" Perryman & Greene Co R A Perryman pres A N Greene v-pres, V R Hollis sec and treas whsl hats 24 Central av
" Peter clk J B Brown r506 Houston
" Peter (colr) 204 Auburn av h do
" Peter (c) lab 363 Orange
" Peter porter 5 S Pryor h129 Spring
" Peter waiter r142 Walton
" Peyton H clk Hotel Wilscoff r Decatur
" Phoebe dresser r342 Euclid av
" Polly (c) cook h106 N East Pl av E P
" Polly (c) hdrs h197 Old Wheat
" Preston R bkr r221 Temple av C P
" P G (c) lab r22 Greek
" P Rufus clerk Foote & Davies Co r208 W Peachtree
" P Y r426 N Piedmont av
" Rachel O (c) asst gen Sunny School r307 Bedford pl
" Ralph J clk h253 E 10th
BROWN, RANDOLPH & PARKER (R T Brown, H N Randolph, R S Parker), Lawyers, 919-926 Empire Bldg, Tels: Bell Ivy 1741-1742 (See page 141)
" Raymond L prctnr r821 Greenwood av
" Raymond P trucker h7 Los Angeles av
" Rebecca clk r48 Waddell
" Reuben P clerk h202 S Boulevard
" Rex agt Crescent News & Hotel Co r Center Hill
" Riley (c) lab r13 Rockwell
" Robt (c) (Miller & Brown) h6 Valentine
" Robt (c) lab h30 Coca Cola pl
" Robt (c) lab h245 Edgewood av
" Robt (c) lab h8 Linden al
" Robt (c) grocer r50 Howell
" Robt A soda clk r45½ Auburn av
" Robt D mach S A L Ry h Center Hill
" Robt E eng h Center Hill
" Robt H real est 1825 E North av
" Robt J secrt police h36 Brookline
" Robt L pntr h143 Central av
" Robt L wkr r44 Bryan av
" Roberta opr W U Tel Co r48 Waddell
" Roberts D clk Natl Cash Register Co r Sycamore Ga
" Roland S r205 Courtland
" Rolfe r356 Washington
" Rollo J cond Ga Ry & P Co h17 Matthews av E
" Rosa (c) waitress r436 Auburn av
" Rose L (wid J G) h135 Cherokee ct
" Rose (c) dressmaker h48½ Bryan
" Rosser D pntr r405 Chosey E P
" Roth (c) h79 Ficken
" Roy wrapper r21 E Ashland av
" Roy auto mech r420 Piedmont
" Roy H clk N K Fairbank Co r534 Fraser
" Roy M r82 Williams
" Ruby supt Thomas H Pitts Co r62 E Ontolite av
" Ruby clk Higgs r332 Little
" Rufus eng h617 Chestnut
" Rufus C carp r264 E Fair
" Ruth opr Bell T & T Co r490 Flat Shoals av
" Ruth student r16 Milledge av
" Ruth H student r823 E North av
" L P typist W U Tel Co r360 S Boulevard
" Sallie (wid William) r51 Brookline
" Sallie (c) cook h rear 37 W 11th
" Sallie (c) hdrs h400 Marietta
" Sally E h1106 Peachtree
" Sam (c) lab h451 S McDonald
" Sam (c) waiter r25 Rada
" Sam A painter h15 Lawton
" Sam P driver h rr Georgia av I S M College
" Sam T fr mgr Atlantic Ice & Coal Co r22 W Georgia av
Brown
" Saul T clk r667½ Marietta
" Sarah (c) hdrs h28 Rada
" Sarah (c) hdrs h555 Smith
" Sarah M (wid C T) r51 Kenworth
" Savannah cook h6 N Butler
" Scott mach r342 Thompson av E P
" Silas (c) lab r376 Hardee
" Silas (c) lab h22 Raspberry al
" Sis (c) hdrs h148 Martin
" Sollie (c) hdrs h rear 57 King
" Sudie B (c) r55 Walnut
" Susan L (wid Felix P) h285 Grove
" Susie Mrs h72 Currier
" Sylvia (c) cook r182 E Hunter
" S A clk A & W P Ry h234 S Boulevard
" S Carolina (wid George) r2 230 E 4th
" Texas (c) hdrs h14 Board
" Thelma student r47 Columbia av
" Thelma L stenog r143 Central av E P
" Thos (c) carp h143 Old Wheat
" Thos (c) lab h21 Dover
" Thos grocer r223 Central
BROWN THOMAS B, Lawyer, 1118 Fourth Natl Bank Bldg, Tel Atl 813, h 327 Courtland, Tel Bell Ivy 7423-J (See page 141)
" Thos C PT C Brown Furn Co h212 Angier av
" Thos E agt Crescent News & H Co h24 Tennessee av
" Thos J (c) (clk Atl Carpetty r do
" Thos J (Brown & Brown) r McDonough Ga
" Thos J cond Ga Ry & P Co h194 Central av
" Thos J (c) porter h24 Brandon
" Thos J shoe repr 110 S Main C P h340 W Taylor E P
" Thos L chauf h201 S Main E P
" Thos W foreman r210 Sunset av
" Tilman P lab h42 Bronx
" Townsend Grace L Mrs (nee Rev Dept of Music
" Turn opr Bell T & T Co r31 Park
" T C Furniture Co T C Brown mgr 270 Edgewood av
" Vera (colr) r432 Courtland
" Victor (Brown & Dinsmore) r20½ Pine
" Victor cook r38½ Jones
" Viola (c) cook h rear 137 Lee
" Vlora waitr r201 Pulliam
" Wade (c) drayman h25 Walnut
" Walter (c) lab h230 Connally
" Walter (c) lab h14 Conway
" Walter (c) lab h512 Yonge
" Walter (colr) r315 Thompson av E P
" Walter (c) trucker r296 Grove
" Walter A carp h196 Dodgeville
" Walter J student r214 Highland av
" Walter O model mkr h Kirk
BROWN WALTER B, Lawyer, 20½ E Hunter, (The Walter B Brown Corpn), h 325 S Pryor
" Walter W (Leyhe & Brown) h96 The Prado
" Wamale (wid S J) h21 E Ashland av
" Warren W clk Bell T & T Co r48 Kirkwood av
" Wesley (c) h44 Ella
" West (c) lab h387 E Hunter
" Wilber E clerk h255 Central
" Wilfred J clk Columbia Graphophone Co r67 S Gordon
" Willeasy (c) h5 Franklin
" Wm (c) cook r126 Clarke
" Wm painter r171 E Ellis
" Wm (c) lab h286 Chestnut
" Wm (c) lab h444 Ellis
" Wm (c) lab h516 W Fair
" Wm (c) lab h12 Newman
" Wm (c) lab h20 Procter
" Wm (c) lab r180 Smith
" Wm (c) lab h282 Terry
" Wm (c) porter r rear 82 Tilletts ct

Complete Outfits for Military Men
Daniel Bros. Co. 45 - 47 - 49 Peachtree Street

IF IT'S ELECTRICAL AND CAN BE DONE WE CAN DO IT
BRYAN ELECTRIC COMPANY
58 Edgewood Ave.
PHONES Bell Ivy 1788 & 1790 ATLANTA 5000

A DOKE SONS
TRANSFER
Company
Safes and Machinery Packed and Shipped
TRANSFER AND HAULING
52 PETERS ST.

EAGLE
MULTIGRAPHING
STAMP and SEAL CO.
RUBBER STAMPS
204-5 Austell Building
TELEPHONE
Bell M. 1158

Asam Brothers, Inc.
187 Peachtree Both Phones
Home Office: Philadelphia
Wall Paper
Paints, Varnishes and Supplies

Brown
" Wm Mrs shipper h721 E Fair
" Wm A (Brown & Brown) r McDonough Ga
" Wm A car repr h8 Estes
" Wm A chauf h567 S Pryor
" Wm A janitor h82 N Howard R
" Wm A lab h121 Powell
" Wm A steam C J Kaiser Gras Co h6 Hunnicutt
" Wm R r128 E Washington av E P
" Wm P bicycle repr 219a Peters h221 do
" Wm P farmer h651 W Hunter B H
" Wm P (c) forem Hodges Brown Wks h347 Howell
" Wm P gro 221 Peters h do
" Wm P pntr h40 Pulliam
" Wm R r44 Crew
" Wm H eng Hughes bldg r Decatur Ga
" Wm H eng S A L Ry h20 Longley av
" Wm H insp Atl Water Wks h125 Plum
" Wm H sign pntr 73 Harden h do
" W H clk Ga Ry & P Co r84 W Peachtree
" Wm J clk Sun Cot Oil Co r217 Glenwood av
" Wm J confr 88 Decatur r do
" Wm J forman Ga Ry & P Co h843 N Boulevard
" Wm M mgr Trenton Mattress Co h67 S Gordon
" Wm O carp h515 Sidney av
" Wm R dept agt Ga Ry & P Co h Virginia av nr Prince de Leon pl
" Wm S r225 S Pryor
" Wm T pntr r185 W Fair
" Wm T lab h166 Meldrum
" Wm T photog h as N Central av 2 w of Stewart av H
" Wm T plrs h902 Atl Nat Bk bldg h35 E Georgia av
" Wm T S clk The Texas Co h701 S Main E P

BROWN WM W, Dist Sales Agt The Youngstown Sheet & Tube Co, h 803 Peachtree, Tel Bell Hemlock 491-J
" Wm W real est 827 Austell bldg h217 Greenwood av
" Willis (c) lab h34 W 6th
" Willis (c) shoemkr 277 Marietta r100 Foundry
" Wilma (w) Bell T & T Co r325 Fraser
" Wilson C rag h401 Woodward av
" Wilson C jr pntr r440 Woodward av
" Winnie M Mrs pnhr Tilch's r115 Thompson av E P
" Worley J shoemkr h241 Little St
" W Augustus pkr h25 Hood
" W C president Ga Ry & P Co r Jones-boro rd
" W Fraser finish mkr J E Hunger Inc r166 Meldrum
" Zack (c) lab h63 Travis

BROWN & ALLEN, E C Brown Pres, Drugs Atlanta Terminal Station, Tel Bell Main 3467
" & Brown (Wm A and Thos J) lawyers 808, 4th Natl Bank bldg
" & Cochran (J E Brown C T Cochran) barbers 228 Marietta

BROWN & COCHRAN FURNITURE CO, J H P Cochran Pres, P D Cochran Vice-Pres, H K Cochran Sec-Treas, 7 S Broad, Tels: Bell Main 3488, Atl 1052 (See page 108)
" & Dinnes (Victor Brown Andre Dinnes) rcstr 17 N Forsyth
Brown Allen A clk r202 S Harris E P
" Cornelia L (c) clk Stand Life Ins Co r19 Johnson av
" Emory N mgr The Dictaphone h95 E North av
" Goodie S Mrs h45 Waddell
" Henrietta prop West Elec Co h120 Park

Brown
" H M foundry mgr Superior Motor Truck Co r Imperial Hotel
" Milton clk B M S r East Point
" Nathaniel B jr clk Robert O'Barnes & Lockridge r48 Waddell
" Robt D steam Pritchard Furn Co r207½ Peters
" Saml H tr dist Ga Ry & P Co r Gainesville Ga
" Walker O steam Johnson-Lund Co h8 Adair av L

BROWNE WALTER E, Pres W E Browne Decorating Co, h Ponce de Leon Apts
" Wm H mach h429 Hill
" Wm McH clk Reese Paint Co r48 Waddell
" Wm O lieut U S A r48 Waddell

BROWNE W E DECORATING CO, W E Browne Pres, Adolf Neubauer Vice-Pres, R S Wessels Treas, F J Graham Sec, 324 Peachtree, Tel Bell Ivy 2530 (See page 107)
Brownell Francis E real est h196 W Peachtree
Brewner Homer (c) pnter r96 Chapel
Browning Allie (c) lab h33½a Clifton pl
" Chas (c) presser r35 Grant
" Edward C carp r119 Auburn av
" Jas A meter rdr Atl Water Wks h53 S 12th
" Jas M cond h584b Lucile
" Jas T pressm h208 Osmond
" Lou A Mrs r229 Euclid av
" Mellie L (wid J Elijah) h67 E Harris
" May ironer r99 Manolia
Brownlee Ale (c) porter Hotel Marion
" Alelw J (Campbell-Brownlee Furn Co) h140 Elizabeth
" Annie (wid Alvin) h125 Pearl
" Arthur cond Ga Ry & P Co r1379 DeKalb av
" Carl D cond Ga Ry & P Co r525 S Moreland av
" Derrill r33 E DeKalb av E
" Edw (c) lab h229 Magnolia
" Ella J (wid Warren) r118 Hampton
" Fred C steam Kibler & Long r125 Pearl
" Geo (c) farmer h5 Little pl
" Geo W gro h242 Ott
" Jas E treas h11 Lynch av
" Jas W farmer h1169 E Fair
" Jas (c) lab r312 N Boulevard
" Jno M (Brownlee Dairy Co) h31 E DeKalb av E
" J Marion jr steamer Apperson Bros Auto Co h31 E DeKalb av E
" Lester tel pntr r5 Little pl
" Luther cond Ga Ry & P Co r85 La Prairie
" Mary (c) ladies rlb Hunnicutt pl
" Oliver L pntr h34 E Alexander
" Pittman S broker h281 Bedford pl
" Realty Co (J M Brownlee) 225 Empire Bldg
" Reid (c) h2b Hampton pl
" Warren P ship clk Peets & Davies Co r125 Pearl

BROWNLEE WILLIAM M, Vice-Pres and Genl Mgr Cable Piano Co, h 495 Highland av, Tel Bell Ivy 2740-J
" Wm Y real est h24 Gordon av
Brownley Floyd I forem Sou Wood Preserving Co h314 E Pelham av C P
Brownlow Cynthia (wid Jas H) r44 E Cain
Broxton Mary h494 Piedmont av
" Wm T contr r494 Piedmont av

BROYLES ARNOLD, Clerk Superior Court of Fulton County, 1st floor Court House, h 155 Juniper, Tel Bell Ivy 874
" Bernard C mgr Am Type Founders Co h36 W 12th
" Frances r155 Juniper

Thos. C. Dunlap & Co.
Consulting Accountants
Special Examinations Systems
Reorganization
Income Tax Returns Compiled
511 Hurt Bldg.
PHONE
IVY 2415

SIGNS
Store Front Signs, Office and Window Lettering, Card and Muslin Signs
Carved Wood and Electric Signs
MASSENGALE BULLETIN SYSTEM
Phone Ivy 498
66 EDGEWOOD AVENUE

BEAULLIEU & APPLEWHITE CO. BUILDING SUPPLIES

Ludowici-Celadon Roofing Tile — Consult us for Prices

1317 Third National Bank Building — Bell Phone Ivy 1754

Broyles
" Jack F clk h40 Cooper
" Louise r155 Juniper
" Lucy r2, 1010 Peachtree
BROYLES YASH R HON, Presiding Judge 3d Division Court of Appeals, 141 State Capitol, h 88 E Merritts av, Tel Bell Ivy 230
" Odie T atsma J T Leonard & Sons 400 Central bldg
" Robt A (R A Broyles & Co) h2, 1010 Peachtree
" Robt A jr mgr R A Broyles & Co s Decatur Ga
" R A & Co (R A Broyles) grcs 88 Central av
Brozmack Jacob meat insp h438 Capitol av
" Philip student r438 Capitol av
" Rae slsldy r438 Capitol av
Brtze Alex C archt 819 Fairview rd
" Arthur W chauf h92 Newport
" Chessie P fldrs r65 Bradley av
" Claude h37 Oversiger
" Clessie R r65 Bradley av
" Jesse R clk A B & A Ry h20 Albany av
" Edw H atsm 508 Ansell bldg r58 E Ellis
" Elijah (c) 26 h44 Mayes
" Eugenie C fldrs r65 Bradley av
" Fannie J (wid Jno) r426b E Fair
" Flory Mrs slsldy Chamberlin-Johnson-DuBose Co r185 Hill
" Geo H lab h23 Lawshe
" Gustavus A guard Fed Prison h McDonough rd
" Harris J real est h879 W Peachtree
" Harris J jr atsm h196 Oak
" Harry J h1021½ Luckie
" Henry (c) waiter h68 Daniel
" H J cotton 501 Trust Co of Ga bldg
" Ida r293 Courtland
" Jasper farmer r Egan Ga
" Joseph H br mgr San Market r502 Washington
" Julia r45 Howell Mill rd
" J N cond Ga Ry & P Co r79 Piedmont av
" Lawrence r141 Nelson
" Mary V r8 Delta pl
" Minnie cashr r3 Delta pl
" Philip (c) baker h607 Ashby av
" Roberta G (wid J S) h45 Bradley av
" Robt E car repr Soo Ry r197 S Pryor
" Shirley T h155 Edge
" Thos mach r74 Luckie
" Warren M grp 45 Howell Mill rd h Jo
" Washington J trav h217 S Forsyth
" Wm (c) fireman r56 Fulton
BRUCE WM H, Treas A & W P R R, h 19 Fairview rd, Tel Bell Ivy 1413
Bruchman Augus mason h298 Formwalt
Bruckner Julius capt U S A h11 Murphy av
Bruffey Edwin C h128 S Pryor
Brumbelow Archie M mach h199 Pulliam
" Jesse C pdlr h59 Savannah
" Joel carp r125 Chapel
" Lundy atsm fir r100 Pulliam
BRUMBELOW LUTHER J, Mgr Enterprise Heating Co, h 46 Poplar ctr
" Hoke L cond Ga Ry & P Co r171 Ormond
" Sudorn B atsm fir h27 Hope
Brumby E Heyward mgr Fidelity Fruit & Produce Co h1004 Highland av
" Hattie D atsm Dziedzic & Hyde r1004 Highland av
Brumelle Maxwell r25 W Baker
Brumley Chas E clk P O h23 Whitehead av
" Jno E cond h60 Belmont av
Brumsey Julian J atsm J Elsman & Sons Co h331 Pulliam
Brundage Kenneth E mgr Worsley Hat Stores (Inc) h700 N Adams C P
Brundige Annie matron Centennial Hospital r62 College
Brunella Geo C bost U S A r Georgian Terrace Hotel

Bruner
(colored) Geo O (grv) r46 S Pryor
Brunetto Francis M cut repr Soo Ry h68 Stonewall
" Katie V r68 Stonewall
Brunner Belle H clk Cole Book Co r37 Simpson
" Chas E trav 420 Candler Annex r125 Drewry
" Ella R (wid J W) h17 Simpson
" Geo W (grv) h156 E Fair
" Julia r117 S Ashby
" Leola M Mrs atsm Sells Sanitar Co r156 E Fair
" Robt O trav 420 Candler Annex r125 Drewry
Bruns Henry H mgr United Cork Co r467 Spring
Brunson Beatrice clk Nell Economy Store r17 E Fair
" Clifford Mrs clk Standard Oil Co r428 Gordon
" Edw E clk Standard Oil Co h76 Cherry
" Marie cgr Soo Photo Material Co r429 Peachtree
" Robt C clk Fulton Mkt Co h23 Bryan
" Wm M pntr Soo Ry h17 E Fair
BRUNSWICK-BALKE-COLLENDER CO (Chicago, Ill), C A Weber Branch Mgr, Billiard Tables and Supplies, 38 Luckie, Tels: Bell Ivy 2298, All 177 (See page 66)
Brunhoeber Harlan P clk r206 S Randall E P
" Chas L eng r206 S Randall E P
Bryan Abr trhr h242 E Fair
" A W clk U M S r167 W Mitchell
" Benj (c) lab city r408 Crogler
" Bessie W Mrs slsldy r549 Peachtree
" Byron S atsma Pathe Exchange r378 Courtland
" Chas gro 223 McDonough h do
" Chelee B welder r17 Holderness O C
" Clara (wid A B) h145 Windsor
" Conrad r Georgian Terrace Hotel
" C L clk R M S r590 Spring
" David C asst sec Dom Rubber & Tube Co h2084½ Hopkins
" Edna (wid Richd) r172 Hillcrest
" Edw chauf h196 Walker
BRYAN ELECTRIC CO (Wm T Hardin, Joseph F Bryan) Contractors, Dealers in and Repairers of Everything Electrical, 58 Edgewood av, Tels: Bell Ivy 1790, 1788, All 5000 (See right side lines and page 100)
" Emmett W electn r58 Cherry
" Fritz G baker G G Riley & Co h277 S Pryor
" Florence atsm r378 Courtland
" Harold C plmbr r71 Armond
" Harry electn r242 E Fair
" Henry W (c) lab h57 Greenfoyer av
" Henry W mach h133 S Moreland av
" Jas A h802 Glenwood av
" Jas R motor insp r930 Glenwood av
" Jas C carp h108 Julian
" Jas N h71 Armond
" Jas T mtrman Ga Ry & P Co r76 Grant
" Jasper T cotr h95 Whitehead av
" Jno (c) restr 152 Fraser h do
" Jno C atsm h311 S Pryor
" Jno S clk Jas Sharp r212 Cox
BRYAN, JORDAN & MIDDLEBROOKS (S Bryan, L M Jordan, Grover Middlebrooks), Lawyers, 1203 Candler Bldg, Tel Bell Ivy 4053
BRYAN JOSEPH F (Bryan Electric Co), h 351 Crew, Tel Bell Main 6239
" Mary student r569 Peachtree
" Mary (wid W L) h874 Courtland
" Michael J chaplain Federal Prison
" Mildred tchr P S r148 Windsor
" Paul E prof Emory Univ r187 Spring
" Quincy A cond Ga Ry & P Co (c) Marion pl

THE "FAVORITE" STORE BELL PHONE IVY 1339

EARL E. DUNAWAY, Manager — 32 DECATUR STREET

Complete Home Furnishers — "FAVORITE" STOVES AND RANGES

$5.00 for your old Stove or Range on the purchase of a new one.

DR. J. T. GAULT
SPECIALIST (for men)
Write for FREE BOOK
32-34 Inman Building
Atlanta Georgia
Phone Bell Main 1193

"Dream Brand"

The SANDWICH of Flavor

Served at all Leading Soda Founts

also at Camp Gordon

Made by Atlanta Sandwich Co.

FULTON NATIONAL BANK

Empire Building

Phone Ivy 1571

Capital Stock

$500,000.00

W. J. Blanch, President

Arthur B. Simms, Vice-Pres.

Rufus H. Jones, Vice-Pres.

Henry B. Kennedy, Cashier

Sylvan G. Clay, Asst-Cashier

Your Account is Respectfully Solicited

CARTER ELECTRIC CO.

JOBBERS AND RETAILERS

ELECTRIC SUPPLIES and LIGHTING FIXTURES 72 N. BROAD ST. Bell Phone Ivy 5686

Bryan
" Roberta C (wid J L) h106 Cherokee av
" Robt B chief 1282 Boulevard av
" Robt stm Good Roads Supply Co r McDonough rd
" R C asst Supt Atl Natl Bank r70 E Merritts av
" Saml saler r242 E Fair
" Saml T h218 Stewart av
" Sara F (wid T M) r202 N Moreland av
BRYAN SCHOOL OF SHORTHAND (Thomas L Bryan), Peachtree Cor Edgewood av, Tel Bell Main 2291 (See page 97)
" Samuel (Bryan Jordan & Middlebrooks) h602 Peachtree
" Sayed J (Agr) h18 S Warren K
" Sterling electn Bryan Electric Co r Ormewood Park
" Thos clk r545 Peachtree
BRYAN THOMAS L (Bryan's School of Shorthand), h 10 Capitol pk Tel Bell Main 2291
" Thos R (wid sam) clk A B & A Ry r15 E Merritts av
" Tomple (wdr r10 Capitol pl
" T Jack Supt h69 Rocky Ford av K
" Walker B with Bell T & T Co r24 W Harris
BRYAN WALTER G, Pres The Georgian Co, h 37 E 15th, Tel Bell Hendrick 2240
" Walter M clk Bryan Electric Co r Ormewood Park
" Wm H cary h129 Kelly
" Wm J (colr saler) r952 Glenwood av
Bryan Adams (c) lab h rear 62 W Fair
" Alex (c) indrs h184 McDonough rd
" Andw (c) hotler h116½ Vernon pl
" Annie Mrs r137 W Fair
" Annie (c) h57 Selma
" Annie (c) indrs r25 Lucia
" Augustus (c) lab h148 Martin
" Bert (c) lab h486 Crumley
" Calloway A hotler h51 Bonnie
" Carter lab Georgia Metallic Bed Co r Smyrna Ga
" Charlie (c) cook r rear 186 E Fair
" Chas B McDonough rd
" Chas N lab h227 E Cleveland av G P
" Chas (c) r88 Markham
" Clarence B (Jennings & Bryant) r Chattanooga N C
" Clarence J mach r127 Davis
" Clyde (wdr r323 E John Calvin av C P
" Clarence J (Bryan Alexander-Stewart Co) h144 Richardson
" Clifford G carp h223 N Yale av C P
" Cordie (c) indrs h78 Roberts
" C S prin Marion Smith Sch Epsy r119 S Pryor
" David H (Bryan Burdett Realty Co) h571 Oak
" Dec H carp h678 Capitol av
" Del carp h2 Campbellton rd
" Dolly lab r67 Fraser
" Edw C (Bryan) h22 Druid ct
" Ellis (c) waiter r194 E Ellis
" Elijah B spec officer r515 Lee
" Emma (c) indrs h277 N Piedmont av
" Emma (c) mid h68a Pier
" Ernest (c) lab h518 Welch
" Ernest L (Bryan) h82 West End av
" Ethel clk Western Elec Co r202 Campbellton rd
" Etta (c) indrs h270½ Magnolia
" Frank C (Bryan) mkr h72 Dewell
" Harold (c) h28 Diamond
" Harry (c) lab h42 Bird
" Henry (c) lab h230 Foundry
" Henry (c) lab h384 McDonough
" Henry E (c) carp h132 Chestnut
" Hence E solicitor h Center Hill
" Ida L (wid Arthur) r414 E North av
" Ira T carp h149 Central av E P
Bryant
" Irwin C (Smith) h242 Campbellton rd
" Jas A calc mkr h34 S Howard E
" Jas C grinder h494 W Washington E P
BRYANT JAMES W Mgr Atlanta Blank Book Mfg Co, h 89 Cleburne av, Tel Bell Ivy 3245-J
" Jesse (c) mover r305 Houston
" Jno (c) barber h220 E Ellis
" Jno (c) hotler r175 McDonough rd
" Jno mach h24 Pulliam
" Jno (c) plstr h279 Martin
" Jno G carp r74 Newport
" Jno H lab h21 Belmont av
" Jno W h598 Simpson
" Jno W carp h527 E Yale av C P
" Jones J (c) lab r382 Garibaldi
" Jos electn h Center Hill
" Jos M auto wkr r132 McMillan
" J H (c) mach Ga Ry & P Co
" Kattie M (c) clk Atl Ind Pub Co r175 McDonough rd
" Laura (c) indrs h109 Electric av
" Lawson (c) cook h85 Bradley
" Lee lab Ga Ry & P Co
" Lelloy soldier r Center Hill
" Lillie P (c) clk Standard Life Ins Co r175 McDonough rd
" Lizzie M (c) tchr P S r157 Chenault
" Lola tchr P S r525 N Main C P
" Lon (Bryan N C & St L Ry h at College 2 s of S Pulliam av H
" L Reg driver r287 Haughill av
" Marie clk Davison-Paxon-Stokes Co r East Point Ga
" Marie cashr Davison-Paxon-Stokes Co r 515 Lee
" Maude r527 E Yale av C P
" Moses (c) lab h254 Ella
" Myrtle (wid Wm M) h581 Marietta
" Olin r525 N Main C P
" Orscel P (c) lab h14 Wesley av
" Posey M (Bryan J M Clayton) r Riverside Ga
" Rebe (c) stev cpr h536 W Hunter
" Reale (c) indrs r62a Henry
" Russell (Bryan) h525 E John Calvin av C P
" R Clyde slsm clk h527 E Cleveland av E P
" Sam (c) cook r rear 34 E 6th
" Thos E (Bryan Q M U S A) h517 Lee
" Thos H eng r10 York av
" Thos J screwhoer h81 Loxley
" Thos J wrkman h175 S Humphries
" Thos R r20 W Hunter E H
" Thos T coll (Brown & Oglesby Park) h Lee Harwell
" Timothy mach h531 Whitehall
" Tobe (c) lab r1 Jonesboro rd
" Vandie (wdr spr r522 E John Calvin av C P
" Virgil D (Lee St Garage) r81 W Cain
" Wesley (c) lab h175 McDonough rd
" Wm (c) lab r82 Tom
" Wm C (Bryan) h525 N Main C P
" Wm G r525 N Main C P
" Wm H rsr (Bryan) h Inman Yds
" Wm G wrkman r12 Lakewood av L
" Wm L calc mkr h719 Marietta
" Wm M Rev r173 S Humphries
" W H K slsm R S Hayes r21 W Hunter
" Yancey h685 Edgewood av
Bryce Roland H (Bryce) h Inman Yds
" Howard Supt H L Schlesinger r81 Cascade av
Bryanar Mary (wid Simeon) r89 Oakland av
Bryson Dora clk (Gibbs) r205 Whitehall
" Hattie teacher 964 Decatur h682½ do
" Hemore (wid T M) r85 Hill
" Janie r84 Pendes av
" Jno D clk Natl Life & Accid Ins Co h 1 Angier av
" Julian r12 Harden
" Reat L (Bry) h22 Velosh way

Southern Letter Co.

MULTIGRAPHING

FACSIMILE LETTERS, ADDRESSING, FOLDING, MAILING

"Up to Date Never Late"

617-618 Fourth National Bank Bldg.

Phone Ivy 4074

BOATENREITER PLUMBING CO.

CONTRACTORS

Plumbing, Steam and Gas Repair Work Given Special Attention

Phone Ivy 3164 Atlanta 120 92 EDGEWOOD AVENUE

Sewer and Drain Pipe, Metal Lath, Fire Brick, Lime, Cement, Plaster and Terra Cotta Ware
ASPHALT SHINGLES and ROLL ROOFINGS
SCIPLE SONS
Ivy 483 Main 923 Atlanta 203-285 1101-2-3 Third National Bank Building

Bryson
" Hoke L jr trav r22 Velado way
" Thos H ins agt 71 Alabama av
" Thos M lab h83 Hill
Buchan David driver h296 Murphy
Buchanan Annie R Mrs shdy Hicks r182 E Merritts av
" Arle E clk Sou Drugs Sales Co r667 Chestnut
" Chas W dep clk City clerks office r1142 DeKalb av
" Claude E mgr Metro Film Co h1231 Peachtree
" Columbia (wid G H) h146 Simpson
" C Edw dentist 911 Candler bldg h252 Poplar
" Edw R (Buchanan-Shelton Grocery Co) h1850 Ponce de Leon av
" Elbert H clk Third Natl Bank r72 Ponders av
" Ella M Mrs millinery 342 Edgewood av r23 Oxford pl K
" Emmet A stable man Ga Ry & P Co h73 Ponders av
" Emory M mech h697 Chestnut
" Ernest C lawyer 1412 Fourth Natl Bank bldg h5 LaFrance
" Fred mbr r220 Luckie
" Hannah E (c) tchr P S r54 Walnut
" Henry C spec officer h we Lakewood ter A n of Owens L
" Hoover V wood wkr h420 W 10th
" Ida Mrs r42 W Peachtree
" Jas F insp h81 Cherokee av
" Jas H h23 Oxford pl K
" Jas Q mgr L W Rogers Co r85 Arkwright pl
" Jno E solr Am Natl Ins Co h224 S Pryor
" Jno N gro 79 Glenwood av h79 Kelly
" Julius P clk East Atl Bldg Co rd Newton
" J Chalmers dist mgr Sou Bell Tel & Tel Co h283 St Charles av
" Laura (c) bdrs r111 Harris
" Laura E clk r83 Cherokee av
" Linton R lagr Mrs E M Buchanan r21 Oxford pl K
" Little M (wid Jas A) r34 Florida av
" Lois r21 Oxford pl K
" Mabel cashr Rhodes-Wood Furn Co r51 Cherokee av
" Maude clk Fred S Stewart Co r122 Crew
" Mattie h81 McDonald
" Nursing asst Dr G W Quillian r162 St Charles av
" Orville L auto mech r667 Chestnut
" Pleasant h68 Arkwright pl
" Shelton Grocery Co (E R Buchanan E P Shelton W H Berryhill) 62 N Forsyth
" Silas M surveyman h65 Jonesboro rd
" Silvanus nurse r73 Dodd av
" Susan h25 E Pine
" Thos J cashr Sharp Boynton & Day h92 Peachtree pl
BUCHANAN WM P, Lawyer 1108 4th Natl Bank Bldg, Tel Bell Ivy 1424, h 61 Mansfield av, Tel Bell Ivy 7056 L
" Wm H r85 Jonesboro rd
" Wm T lawyer 1412 Fourth Natl Bank bldg h1462 DeKalb av
Buchholz Bernice tchr P S r297 Ponce de Leon av
" Herman C Rev executive Mission Board of Ga Baptist Convention h232 Ponce de Leon av
" Ruth r297 Ponce de Leon av
Buchman Jacob junk 1 King h223 Cherokee
" Joe grbl mbr 26 W Mitchell h391 Washington
Buck Averill h77 E Beacher
" Edw (wid A E) h267 W Peachtree
" Frances G (wid W L) r1464 Luckie
" Thos W foren h67 Hemphill av
" Vernon (c) helper r186 Old Wheat
" Wiley A polsh h77 Beacher

Buckalew
Buckalew Grace nurse Ga Baptist Hosp r26 Spring
" Mattie J (wid J P) h244 S Pryor
" Robt C jeweler h46 Formwalt
" Thos H (Berkadew & Elliott) r240 Bellwood av
" & Elliott (T H Buckalew A J Elliott) gro 246 Bellwood av
Buckelo Noah H barber r54 Williams
Buckeye Cotton Oil Co A P Calhoun dist mgr 1008 Empire bldg
Buckhalt Roy Y lineman W U Tel Co h692 E Glenn
Buckhalter Martha (c) dom h92 Boland
Buckland O G clk R M S r34 Gurnett
Buckle Jas W supt h295 Williams Mill rd
Buckley Clifford C clk r465 Woodward av
" Dorina adjuster h78 E Linden av
" Emma H asst mgr Credit Exchange Bureau r307 N Moreland av
" Thos H Mrs r7 St Charles av
" Virginia stck Orange Judd Co r216 W Ware av E P
Buckmaster Cora A r20 W 15th
Buckwell Howard phys 901 Candler bldg h555 Peachtree
" Howard jr student r555 Peachtree
" Wm H student r555 Peachtree
Budcher Anita Hesath r25 Adair av L
" Chas E car repr h25 Adair av L
" Edgar jr (c) solr Atl Inf Cut Co h33 Garrett
" Fannie Mrs shdy Hicks r14 W Peach
" Guy r61 Stonewall
" Nettie (c) r83 Garrett
" Paul car repr Sou Ry r25 Adair av L
" Thurney C (wid Jno) h335 Cooper
" Ulysses baller r25 Adair av L
Budden Susan (wid Roy) rmkr Poole & Dorsey Co r75 Milledge av
Buder Harry B (trav h232 Rawson
Buferes Jas B h51 E 12th
Budd Arthur E real est 831 Candler bldg r615 Ponce de Leon av
" Ivy T Mrs dep coll Int Revenue h37 Ponce de Leon av
BUEHLER BROS (Peoria, Ill), Henry E Ball Mgr. We Sell Fresher and Better Meats Cheaper, 114 Whitehall. Tel Bell Main 3838 (See page 166)
Buell Chas I clk Jacobs Pharmacy r997 Spring
" Herbert E asst mgr F S Royster Guano Co r7 W 8th
Buffalo Forge Co H J Hinchey mgr 332 Healey bldg
" Pump Co H J Hinchey mgr 332 Healey bldg
Buford Edw (c) lab r87 Foundry
Buffington Chas E lineman h464 S Moreland av
" Jno A checker D Q M U S A s Fairburn Ga
" Jno J lagr r603 Seaboard av
" Jos printer Rylert & Hollingsworth s Decatur Ga
" Louie A r307 Bellwood av
" R Bradley clk h61 W Linden
" Saml J agt Life Ins Co of Va h249 Hemphill av
" Wm (c) lab h71 Chapel
" Wm J mech h71 S McDaniel
Buford Jesse (c) lab h245 Williams
" Jno (c) labor r217 Piedmont av
Bufkin Guy T opr W U Tel Co r123 Hill
Buford Benj (c) lab r107 Larkin
" Curtis S asst Criminal of Ga Ry h1814 Simpson
" Jno (c) h102 Pryor
" Memorial Mrs Sarah D Atwood rmd 143-145 Spring
Bugg Beatrice cashr h605 Martin
" Benj L gen mgr A B & A Ry h245 Peachtree cir

Established 1890 Incorporated 1917
WEYMAN & CONNORS
MORTGAGE LOANS
Exclusively for more than a quarter of a century.
827 Trust Co. of Georgia Building

George W. Muller Bank Fixture Co.
Highest Grade Bank and Store Fixtures
Interior Finish Residences
Foreign and Domestic Woods, Marble, Bronze, etc.
Lakewood Avenue Corner Sou. Ry.
Bell Phone M. 793

BICYCLES Overland and Oxford Bicycles
ALEXANDER-SEEWALD CO.
35 North Pryor Phone Ivy 3650-3651

TRUSSES

Fitted by

EXPERTS

Proprietors

Perryman-(N.A.)
Burson (G.D.)
Co.

109 N. Pryor St.

Opposite Candler Building

PHONE Ivy 2964

Bookhammer

Hair Dressing

Parlor

Chiropody

Manicure

Massage

and

Scalp Treatment

48 1-2

Whitehall St.

Phones
Main 214-215

FOURTH NATIONAL BANK

(IN ATLANTA'S HEART—AT FIVE POINTS)

We are at your service for anything in Banking

Boggs
" Clarion (c) ph h412 S McDaniel
" Dallas (c) rep r16 Chestnut
" Jordan (c) carp h16 Chestnut
" Martin L (c) shoemk h123 Orme
" Nancy Mrs matrn r42 Hampton ter K
" Saul (c) lab h61 Tyler
Boggs Geo (c) lab h84 Howell
" Thos matrn c rear 527 Lee
" Thos (c) grocer r218 Bell
Bohl Bole (colr) Robert Pictures Corp h42 Fairlamb C V
Boice Abe H (Ford Auto Exchange) h59 E Alexander
" Archie S mech Sou Ry h40 Tuller
" Carlton T clk C D Kenny Co h1126 Estoria
" David E mill wkr h120 Estoria
" David H mill wkr h41 Marietta
" Floyd mach r54 E Alexander
" Geo H brown h26 Virginia
" Geo T clk Ash & Estes r1136 Estoria
" Glenn S elec eng r40 E Alexander
" Hilliard L lab h58 Stewart av
" Ida L (wid J P) h40 Turner pl
" Jas E cond Ga Ry & P Co r376 Simpson
" Jas M cond h27 Killian
" Jno H mtrman Ga Ry & P Co r22 E Alexander
" Jno T colr Ash & Estes h117 Estoria
" Jos L engr Georgia Roller Covering Shops h126 Glenwood av
" J Reuben garage h40 Marietta (R Turner pl
" Lee B clk Hizle r56 E Alexander
" Lillie Mrs r251 Formwalt
" Lourenia T (wid C W) r411 Central av
" Maude Mrs matrn J P Allen & Co h32 Albion av
BUICK MOTOR CO (FLINT, MICH), G D McCutcheon Southern Mgr, 241 Peachtree, Tel Bell Ivy 1490 (See page 50)
BUILDING INSPECTOR'S OFFICE, C J Bowen Inspector, 4th floor City Hall, Tel Bell Main 4100
Bukofzer Emma propr Terminal Hotel h60 Madison av
Bulla Thos W clk Adj Gen State of Ga h23 Wellborn
Bulper Emma L (c) lndrs 884 N Boulevard
Bulgin Linda nurse 225 Capitol av
Bull Alonzo T sec-treas Hightower Hardware Co h78 McLendon av
Bullard Annie (c) lndrs h32a London la
" Annie R elev r104 Greenberry av B H
" Inchestun M (New Felmet Hotel) h74 N Howard K
" Camilla Mrs r609 S Ashby
BULLARD CHARLES A (c), Pres Union Publishing Co, h 38 Johnson av, Tel Bell Ivy 5410
" Emma A (wid J C) r182 Stewart
" Estelle r182 Stewart av
" Eva B (wid Marion) r630 E Oxford av C P
" Frank (c) carp h35 Cunningham
" Frank G bkpr McCullough Bros h94 McLendon av
" Geo C engr police h206 Capitol av
" Geo W h38 W Avon av
" Grace (wid) Chamberlin-Johnson-DuBose Co r277 Windsor
" Herbert W barber h55 Hood
" Jas Imp Oxford Laundry Co h187 Portress
" Mary (wid Stephen) r599 W John Wesley av C P
" Mrs gro 161 Confederate av h35 Lowndes
" Miles M (H & B Grocery Co Colley & Bullard) h181 Pine
" Minnie r182 Stewart av
" Myrtle (wid Thos) h277 Windsor
" Owen (wid Jas) h125 W John Wesley av C P

Bullard
" Philip W (wid) h12 Mims
" Rosy E clk Western Elec Co r127 W John Wesley av C P
" Thos G checker D Q M U S A h136 E Oxford av C P
" Thos W watchman h6 Pearce
" Thos W jr lab r6 Pearce
" Wm mill wkr h77 Alston av
" Wm A soldier r6 Pearce
" Wm F police h103 Berta
" Wm O police h440 Fraser
" Wm P cond Ga Ry & P Co r332 Stewart
Bullett Jas (c) clk r131 Houston
Bullington Ernest L soldier r25 Lowndes av
" Jas M lab h25 Lowndes av
Bullock Alma P Mrs dep colr Int Revenue r432 Lucile av
" Dock H (c) clk Great A & P Tea Co r145 Randolph
" Frank M (c) cpr r262 Juniper
" Geo mach r91 LaPrince
" Geo N h56 W Alexander
" Grover C clk h81 Dahlgren
" Jas C mtrmn Ga Ry & P Co h173 Edgewood av
" Jno H gro 9 W Mitchell h44 E 5th
" Jno W genl mgr Vinona Medicine Co h2 LaPrince
" Mary J (wid Thos) r81 Dahlgren
" P V h81 Lawton
" Tyler M clk Bell T & T Co r10 London
" Wm D (c) lab h225 Little
Bulow Sami stm Roller-Burrow Mfg Co r East Point
Bulowin Abe r56 Terry
BUMSTEAD FRANK A, Sec-Treas John J Woodside Storage Co (Inc), h 6 Kings Highway, Decatur, Tel Bell Decatur 787
" Wm M ship clk McCord-Stewart Co h150 Capitol av
Bunce Allen H Dr Best med R C U S A r41 W 19th
" Lelia (chr P S) r1408 Peachtree
Bunch Annie (wid C T) h241 W Peachtree
" Harry sdr sdr Atl Georgian r241 W Peachtree
" Jas E detective h56 Williams
Bundy Judson r22 E Ellis
Bungalow Apartments 133 Linwood av h68 33 Elm Ridge av
Bunker Edward C elect eng h87 W 5th
Bunkley Chas (c) h76 Markham
" Sarah (c) cook h rear 720 Piedmont av
Bunn Alvin H clk Sou Ry r21 Windsor
" Chas L mach h505 W Ware av E P
" Julia (chr Church St Sch r212 W Peachtree av E P
" Vinnie (bdy D G Jones r206 N Chester E P
Bunnell L Maxwell clk Bibby-Yates Co r25 W Baker
Burbee Otis (c) lndrs h24 7th av
Burdett Annie clk Hughs r117 E Merritts av
Burgess Lillian (wd Bell T & T Co r Inman Yds
" Price W watchman h Inman Yds
Burns Elder V carp h167 Stewart av
" H J bkpr h221 Newnan av E P
" Howard soldier r221 Newnan av E P
Burbage Alice Mrs r95 Cleburne av
Burbank Emma W (wid P M) h282 E 5th
" Malcolm W (Mem Geo Mem Clo Co r282 E 5th
Burberry Katherine stenog r89 Waddell
Burch Addie sten r185 Cooper
" Andy J clk r185 Cooper
" Chas C elem h110 Thompson av E P
" Chas P cond r110 Thompson av E P
" Clyde L clk N Y Life Ins Co r Y M C A
" Dash (c) lndrs h78 Tanner
" Ernest lab h1130 McDonough rd

Bollard
" Philip W (wid) h12 Mims
" Rosy E clk Western Elec Co r127 W John Wesley av C P
" Thos G checker D Q M U S A h136 E Oxford av C P
" Thos W watchman h6 Pearce
" Thos W jr lab r6 Pearce
" Wm mill wkr h77 Alston av
" Wm A soldier r6 Pearce
" Wm F police h103 Berta
" Wm O police h440 Fraser
" Wm P cond Ga Ry & P Co r332 Stewart
Bullett Jas (c) clk r131 Houston
Bullington Ernest L soldier r25 Lowndes av
" Jas M lab h25 Lowndes av
Bullock Alma P Mrs dep colr Int Revenue r432 Lucile av
" Dock H (c) clk Great A & P Tea Co r145 Randolph
" Frank M (c) cpr r262 Juniper
" Geo mach r91 LaPrince
" Geo N h56 W Alexander
" Grover C clk h81 Dahlgren
" Jas C mtrmn Ga Ry & P Co h173 Edgewood av
" Jno H gro 9 W Mitchell h44 E 5th
" Jno W genl mgr Vinona Medicine Co h2 LaPrince
" Mary J (wid Thos) r81 Dahlgren
" P V h81 Lawton
" Tyler M clk Bell T & T Co r10 London
" Wm D (c) lab h225 Little
Bulow Sami stm Roller-Burrow Mfg Co r East Point
Bulowin Abe r56 Terry
BUMSTEAD FRANK A, Sec-Treas John J Woodside Storage Co (Inc), h 6 Kings Highway, Decatur, Tel Bell Decatur 787
" Wm M ship clk McCord-Stewart Co h150 Capitol av
Bunce Allen H Dr Best med R C U S A r41 W 19th
" Lelia (chr P S) r1408 Peachtree
Bunch Annie (wid C T) h241 W Peachtree
" Harry sdr sdr Atl Georgian r241 W Peachtree
" Jas E detective h56 Williams
Bundy Judson r22 E Ellis
Bungalow Apartments 133 Linwood av h68 33 Elm Ridge av
Bunker Edward C elect eng h87 W 5th
Bunkley Chas (c) h76 Markham
" Sarah (c) cook h rear 720 Piedmont av
Bunn Alvin H clk Sou Ry r21 Windsor
" Chas L mach h505 W Ware av E P
" Julia (chr Church St Sch r212 W Peachtree av E P
" Vinnie (bdy D G Jones r206 N Chester E P
Bunnell L Maxwell clk Bibby-Yates Co r25 W Baker
Burbee Otis (c) lndrs h24 7th av
Burdett Annie clk Hughs r117 E Merritts av
Burgess Lillian (wd Bell T & T Co r Inman Yds
" Price W watchman h Inman Yds
Burns Elder V carp h167 Stewart av
" H J bkpr h221 Newnan av E P
" Howard soldier r221 Newnan av E P
Burbage Alice Mrs r95 Cleburne av
Burbank Emma W (wid P M) h282 E 5th
" Malcolm W (Mem Geo Mem Clo Co r282 E 5th
Burberry Katherine stenog r89 Waddell
Burch Addie sten r185 Cooper
" Andy J clk r185 Cooper
" Chas C elem h110 Thompson av E P
" Chas P cond r110 Thompson av E P
" Clyde L clk N Y Life Ins Co r Y M C A
" Dash (c) lndrs h78 Tanner
" Ernest lab h1130 McDonough rd

POWER FOR EVERY PURPOSE
Georgia Railway & Power Co.

JOHN A. ROEBLING'S SONS CO.

Manufacturers Wire Ropes, Wire Products and Electrical Wires

Office and Warehouse: Moore Bldg., Walton St. Phones Bell Ivy 5480 and 675, Atlanta 624

Burch
" Fred A motor vhc Ga Ry & P Co h601 Chestnut
" Geo J (c) clk H M S h292 W Mitchell
" Gordon (c) lab h35 Mitchell
" Jas clk r500 Spring
" Jas (c) driver h28 Hammond pl
" Jas H clk G P Pope r217 Cooper
" Jesse (c) driver h94 Bell
" Jno ship Ga Ry & P Co
" Jno G h203 S East Pl av E P
" J Purrell (bl sgt A & W P R R r61 E Cain
" Lum asst W L Gilbert r185 Cooper
" Lizzie M (c) h291 W Mitchell
" Magdeline (c) wkr P S r292 W Mitchell
" Mignon (c) r292 W Mitchell
" Roland B clk N Y Life Ins Co r599 Capitol av
" Thos (c) lab r221 E Cain
" Violet insp Consolidated Film & Supply Co r336 Ormond
" Walter (c) redy mkr 157 Dimmock
" Wm (c) waiter h19 Mason and Turner
Burchfie Hattie seam h114 W Harris
Burchett Jno D (c) gro 435 S McDaniel
Burchfield Oscar H clk B M S h870 W Peachtree
" Oscar H jr student r870 W Peachtree
Burckel J Martin foman Phoenix Planing Mill r Decatur Ga
Burckhalter Janie (wid Ernest R) r122 E North av
Bürckhardt see also Burkhart
" Chas E sgt Cannon Mills r77 Fairlie
" Ella M (wid G A) h24 Washington
" Jno G r652 W Peachtree
" Jno G jr student r652 W Peachtree
Burdell Arthur trav Martinson & Rawlins 510, 51 Natl Bank bldg
" Geo H uphlst h57 Bellwood
" Phoenix (c) fireman h17 Vine
Burden Agnes Mrs clk Sou Ry r10 Bradley
" Jno A carp h319 Wylie
" Jno S eng h592 S Pryor
" Wilson (c) lab city h rear 44 Zackery
Burdett Americus C tmstr h604 Cherry
" Arthur C (Burdett Realty Co) h14 212 Ponce de Leon av
" Benj F (Burdett Realty Co) h602 W Peachtree
" Charity (c) hdrs h28 Howell
" Chas A lab h Inman Yds
" Cola A cond r45 Indale pl
" Fannie (wid D H) r Center Hill
" Geo S meats 155 Bellwood av r507 Griffin
" Homer wire wkr h19 DCAlrigny
" Jas R r604 Cherry
" Jas T cmtr h373 W 39th
" Jarred J pntr h44 Harden
" Jas mach r132 Norwood av K
" Jas C cabt mkr h Center Hill
" Jas E meats 213 S Harris h de E P
" Jas G mach r266 Central av
" Jno lab r64 Henry
" Jno H car insp h235 Hunnicutt
" Lucen (c) hdrs h rear 379 N Piedmont av
" Lulla (c) hdrs h11 Hogan
" Otis gro 218 Hendrix av h do
" Pratt scale repr r26 Delta pl
BURDETT REALTY CO (Benj F and Arthur C Burdett), 110 Candler Bldg. Tels: Bell Ivy 31, Atl 3000
" Wade E h178 Lindsay
" W Edgar metal wkr h118 Dauphin E P
" Wm H guard h20 Glass
" W Meredith carp h76 Lake av
Burdette Allen J teller Ga Ry & P Co h2 Calhoun
" Annie M (Hesly) h261 Luckie
" Berry B lab h168 Jett
" Deal mach opr r261 Luckie
Burdette
" Elir stenog r330 Jett
" Jno W lab h190 Jett
" Jno W storekpr D Q M U S A r118 W Harvard av C P
" Louise dist mgr Atl Georgian r18 Waddell
" Wheeler (c) lab h194 Coleman
" Wm P mldr h ne E Taylor J e S Moks E P
Burdick Jas E drflman r120 Lake av
" Wm (c) lab h rear 315 Decatur
Burdine Bessie Mrs slsldy J Bamberger Co h9, 175 S Pryor
" Jno F tray h216 Courtland
" Laura B slsldy H G Lewis & Co r8, 175 S Pryor
Burdon Lula (c) h41 Winship al
" Pink (c) lab r28 Davis
Bureau of Animal Industry Dr Wm M Mc Kellar insp 506 P O bldg
Burel Albert H clk Buick Motor Co r526 Lawton
" J Luther cond Ga Ry & P Co h116 W Alexander
" Louis M r98 Whitefoord av
" Wm L h526 Lawton
Burford Joshua (c) lab r rear 402 Peachtree
" Lelia W clk Am Tel & Tel Co r132 Whitefoord av
" Lucy R Mrs slsm Genl Fire Ext Co r1010 Peachtree
" Lavenia (c) hdrs r174 E Glenn
" Margt slsm Fidelity Discount Co r132 Whitefoord av
" Thos C cashr Randall Bros h496 Delaware av
Burge Barney car insp h1422 Marietta
" Chas H slsman McDonough Co h45 Langhorn
" Ernest r506 Griffin
" Fred mach opr r506 Griffin
" Henry E lab r45 Center
" Homer mach opr r506 Griffin
" Ida (wid Geo) h9 Brown pl
" Jas A carp h Egan Ga
" Jas H mach h45 Center
" Jas M soldier h1 Evans dr
" Jno H tress h135 E North av
" Jno K pipe fit S A L Ry h29 Dorsett
" Jno W blksmith h112 Center
" Leonard J eng h47 Center
" Margt tchr r45 Langhorn
" Maud h506 Griffin
" Nancy S r Egan
" Raymond D mach opr Union Box Mfg Co r Egan Ga
" Robt A clk Postal Hotel r304 Fairlie
" Robt R wood wkr h165 Venable
" Saml R soldier h55 Dillon
" Thos (c) h39 S Humphries
" Wm B soldier h1 Evans dr
" Wm F carp h24 Lynch av
Burger Benj supt Princess Mfg Co bd Luther L H
" Chas H elec opr r83 Tumlin
" Christie M r83 Tumlin
" Ernest H student r83 Tumlin
" Karl F auto wkr h59 Flanders av
" Lemuel clk Fulton Bag Co r Luther L
" Maggie E (wid David) r Luther L
" Wm F mach h55 Tumlin
Burgess Benj H dist mgr Sou Coc Cola Co h215a Lee
" C Stedman clk h119 E North av
" Edw D carp h206 State
" Edw S chf clk S A L Ry r346 Ponce de Leon av
" Hanford J butcher h212 Highland av
" James H meat cr r374 Spring
" Jesse A (Burgess & Co) meats 276 N Boulevard h220 Highland av
" Jno G (Burgess & Co) h212 Highland av
" Jno S dir supt L W Rogers Co h150 South av

FOOTE'S TRUNK AND BAG FACTORY

Wholesale and Retail TRUNKS, BAGS, SUITCASES

TRUNKS AND CASES MADE TO ORDER

Phone Main 230 REPAIRING 19 East Alabama St.

ATLANTA TERRA COTTA COMPANY

Third National Bank Building

Manufacturers of

Architectural Terra Cotta

For all Classes of Buildings

Bell Phone Ivy 303

The James Ohlen & Sons Saw Mfg. Co.

Manufacturers of

SAWS

For Every Known Purpose

SAW TEETH and SHANKS

SAW REPAIRING

4345 So. Fourth St.

TELEPHONE Main 577

THE SECURITY STATE BANK of ATLANTA

Capital Stock $50,000.00

Surplus $10,000.00

51 N. FORSYTH STREET

YARBROUGH PLUMBING CO. Inc.

Phone Ivy 493

FOR QUICK SERVICE

10 Equitable Place

LIFE INSURANCE COMPANY OF VIRGINIA

Organized 1871 RICHMOND, VIRGINIA

OLDEST, LARGEST, STRONGEST Southern Life Insurance Company

Has won the hearty approval and active support of the people by its promptness and fair dealing during the FORTY-SIX years of successful operation

J. C. HOWARD, Superintendent, Rooms 518-526 Empire Building, Atlanta, Georgia
A. W. JACKSON, General Agent, Rooms 502-503 Healey Building, Atlanta, Georgia

Burgess
" Karl D mgr Procter Coal Co h28 S Warren K
BURGESS ROBERT, Southern Representative Westinghouse Air Brake Co, h 38 Lombardy way, Tel Bell Hemlock 1097
" Robt E h198 South av
" Stanhope G expt Sou Cotton Oil Co r198 South av
" Tennano E (wid J A) r366 Peachtree
" & Co (J A and J G Burgess) grocs 214 Auburn av
Burgin Frank A mgr Relay Telegraph office h221 Myrtle
Burke Chas H glass wkr r19 Ponders av
" Jas H glass wkr r19 Ponders av
" Phillip D clk h18 Ponders av
" Phillip D jr foreman Atl Compress Co h38 Ponders av
Burk Andw G car repr Sou Ry h7 Boykin
" David G carp h55 Hoke
" D L shoe Singer Sew Mach Co h Peyton Ga
" H Mitchell fireman h402 Whitehall
" Jesse H cabt mkr West Lbr Co h266 Lucile av
" Jno W (c) shoe repr 289 Peters h do
" Mary (c) cook h316 N Piedmont av
" W Lee supervisor Bell T & T Co h321 Pulliam
Burke Annie M (wid W R) h51 W North av
BURKE ARTHUR P, Pres Atlanta Sand & Supply Co, h 180b Park av, Tel Bell Main 2902-J
BURKE CHAS J, Certified Public Accountant, Trust Co of Georgia Bldg, Tell Bel Ivy 4310, h 371 S Pryor, Tel Bell Main 4902-L (See page 36)
" Ella r606 Ponce deLeon av
" Ella sten Globe Automatic Sprinkler Co r15 Killian
" Emma (c) bdrs 104 Larkin
" Emog (c) candy wkr h12 Tennock
" Frank W plmbr h31 Brooks av
" Henry H hatter h81 Greenferry av H H
" Henry J carp h113 S Michael E P
" Henry P metal wkr 120 Uncle Remus av
BURKE JAMES C (Capital City Tire & Supply Co), h 17 Willow, Tel Bell Ivy 6740
" Jas D coach h100 Jefferson
" James H tobacc h116 Boyles
" Jno F insp r2621 Peachtree rd
" Jos F h17 Peachtree pl
" Kate seamstr r386 Central av
" Letha clk Hicks r Forrest Park Ga
" Martin D glass bevler F J Cooledge & Sons r Forrest Park Ga
" Mary E sten r15 Killian
" Mary J (c) cook h18 Lees al
" Mary W (wid David) r205 Grant
" Martie J Mrs r394 Central av
" Minnie L Mrs stddy W A Day Co r802 Whitehall
" Nellie E clk The Bridgeport Co r29 Uncle Remus av
" Nora M (wid Martin J) h15 Killian
" Viola (c) bdrs h156 Hotcomb al
" Walter D clk R M S h206 Grant
" Wm P adjuster McGraw Tire & R Co r Hotel Ansley
Burkee Juliana Mrs r House for Incurables
Burkett Preston D r285 Orsamo
Burkett Andw C soldier r35 Whitehall ter
" Ira E bkpr h35 Whitehall ter
" Louise P sten Gulf Refining Co r35 Whitehall ter
" Nannie r35 Whitehall ter
" Ulysses B doctor 1310 Ga Natl Bank bldg h247 St Charles av
Burkhalter Belle sten French Battey & Carlton Co r20 S Prado
" Wm H mgr h202 Myrtle
Burkhardt (see also Burkhardt)

Burkhardt
" Jno F spl agt American Credit Indemnity Co of N Y h87 Peachtree pl
" Lillian cashr J Regenstein Co r120 E Pine
" Mary (wid Benj) h120 E Pine
Burkhart Carl mach h63 White
" Jewel L h49 Alabama
Burkland Carl W asst H W Burkland r1035 Marietta
" Herman W yrd oman 1035 Marietta h12 126 E 11th
Burke Alberta L (c) tchr P S r164 Houston
" Amelia (c) tchr r30 Grape
" Andw J coal h302 Rawson
" Beauregard G (c) grocer 523 W Marietta av C P h do
" Chas M jr police h102 Whitehall
" Chas S coppersmith Sou Ry h80 McPherson
" Edw h26 Jones av
" Elmer L lab r751 Marietta
" E Marvin Rev pastor Capitol View M E Church South h67 Dill av
" Hattie (c) h152 E Ellis
" Henry lab h61b Savannah av
" Henry W driver h57 Sylvan av
" Horace carp r123 Curran
" Jas R carp h67 Athens
" Jno (c) lab h702 W Columbia av C P
" Jno (c) lab r10 Grape
" Jno H (c) carp h64 Inman av
" J W clk D Q M U S A r Forrest Park
" Mollie (c) bdrs h411 Chapel
" Myrtice clk McCall Co r Forrest Park
" M L paper hngr r123 Walton
" Oscar plmbr h211 D'Alvigny
" Ralph E h493 Courtland
" Viola (c) h629 N Ashby
" W Russell clk Price-Barnes Drug Co r415 Rawson
Burley Jas (c) porter h91 Haynes
" Jennie (c) h29 Hilliard
" Mamie (c) h rear 131 Gilmer
" Nellie (c) nurse h rear 178 Juniper
" Thos (c) h83 N Boulevard
Burlingame Jessie L Mrs h173 Elizabeth
" Josephine M nurse 173 Elizabeth r do
" Lee O clk Jno A Rushings Sons Co r173 Elizabeth
Burn Henrietta M r114 Richardson
" Jno P foreman Maier & Berkele h114 Richardson
Burnell Michael r Soldiers Home
Burnett Albert r16 E Pavilion
" Alice C Mrs h259 E Ellis
" Arthur L comp agt h East Lake
" Benj R live stock dlr 504 Marietta h Ridgeway Sta Howell Mill rd
" Bertha (c) dom r rear 207 E Rugby av C P
" Chas E fireman h144 Selle av
" Cicero (c) lab h145 Gray
" Edgar S clk Constitution r201 Rawson
" Edw W foreman h25b Jones av
" Ellis express Sou Ry Co h830 W Peachtree
" Russell (c) porter r29 Mechanic
" Emiley W (wid J W) h231 Garden
" Fred B clerk J J Beser Co r144 Selle av
" Georgia r38 Curran
" Grace Mrs mill wkr r113 Carroll
" Hallie sten Johnson-Crumley-Davis Co r144 Selle av
" Henry P switchman h7 Waverly way
BURNETT JAMES L, Wall Paper and Decorations, 21 S Pryor, Both Tels Main 88, h 14 Alaska av, Tel Bell Ivy 5629 (See page 226)
" Jas T salesman h72 Stewart av
" Jas R fireman Sou Ry r Cornelia Ga
" Jno C eng h15 Brooklyn
" Jno G clerk h206 S College C P
" Jno H porter h966 N Madison C P

FULTON MARKET CO.

"EVERYTHING THAT SWIMS"

FISH, OYSTERS AND GAME

23-27 E. ALABAMA ST. BELL PHONE M. 1800

Life Insurance Company of Virginia

Organized 1871, RICHMOND, VIRGINIA

All claims paid IMMEDIATELY upon receipt of satisfactory proofs of death.

Total Payments to Policyholders since Organization over $18,000,000.00
Is paying its Policyholders over $1,300,000.00 annually.

J. C. HOWARD, Superintendent, Rooms 519-525 Empire Building, Atlanta, Georgia.
A. W. JACKSON, General Agent, Rooms 1012-1015 Healey Building, Atlanta, Georgia.

Burnett
" Jno N shoe repr h22 Ingle
" J Ernest carp h276 Clarke
" J Lewdeler jr r14 Alaska av
" -Klipper Furniture Co H A Everett pres E H Klipper v-pres F P Phipps sec-treas 874 Marietta
" Lena r19 Brookline
" Lota (wid Jas) r27 S Gordon
" Mary G student r859 W Peachtree
" Mattie (wid Robt) h16 E Pavilion
" Maud Mrs r294 Rawson
" Ollie clk Beck & Gregg Hdw Co r Ingleside Ga
" Oscar Rayon h195 Hankinson
" Otis C mech h362 Central av
" Reuben P sergt police h44 Avon av
" Richd A pres Burnett-Klipper Furniture Co h62 Westwood av
" Robt L (c) carp r29 Mechanic
" Robt T barber 92a Carroll av r244 Boynton
" Roy E asst cashr Sou Ry r10 Brookline
" Sallie (wid J R) r1695 Peachtree rd
" Saml J clk Central of Ga Ry r75 Whitefoord av
" Sheta r72 Stewart av
" Tandy H carp h881 Travis
" Thos candy mkr Nunally Co r E F D A
" Walter F driver h259 Jones av
" Weldon L clk Parker Ry & N Co r178a Forrest av
" Wm B clerk C J Kamper Groc Co h178a Forrest av
" Wm C mdse h370 Waldo
" Wm H agt Life Ins Co of Va h131 Kelly
" Wm J clk h254 Courtland
" Wm S clerk Globe Soap Co 32 S Pryor
BURNETT W GORDON, Pres Ponce de Leon Ice Mfg Co, h 52 Westminster Drive, Tel Bell Hemlock 1798-J
" Zula wrapper r182 Highland av
Burnette Willie (wid Albert) h15 Wellborn
Burnes Austin (c) carp h142 E Ellis
" Carrie (c) h117 Lindsay
" Cela (c) indrs h28 Glenwood av
" Chas F insp D Q M U S A r Lawrenceville Ga
" Clara (c) h137 Lindsay
" Fleming F mach r50 N Rogers K
" Frank F mach r50 N Rogers K
" Jno W (c) plrs 178½ Auburn av r22 Boss
" Lizzie M (c) tchr P S h23 Boss
" Mandy h117 Lindsay
" Margt slsldy Ricks r12 Capitol pl
" Mary E (c) tchr P S r23 Boss
" Mattie mdse r388 Peachtree
" Rose (c) h23 Boss
" Stella slsldy Kress r Ingleside Ga
Burnham Arthur N repman Ga Ry & P Co r Chamblee Ga
" Chas R r48 Simpson
" Charlotte opr Bell T & T Co r391 W Harris
" Fred D bkpr Atl Box Factory h300 S Pryor
" Geo G optician F A Hardy & Co r27 White
" Jake P (wid Thos) h65 Simpson
" Laura (wid C H) clk Tech Y M C A h101 W Harris
" Leon clk Nunally Co r314 S Boulevard
" Mark mach r8 Fowler
" Otho B mgr Hodges Drug Co h277 Hill
Burnley Allie (c) maid r109½ Auburn av
" Annie L (c) nurse Grady Hospital r 80
" Ella (c) cook h rear 634 E North av
" Richd T dentist 622 Atlanta Natl Bank bldg h37 Adair av
Burns Alfred (c) plstr h44 Higgs
" Annie M (c) maid r96 Foundry
" Beulah M mgr r87 Stokes av

Burns
" Billie laundrer Mrs M J Randolph r120 Tift av
" Cecil G fire opr Atl Journal h40 Stokes
" Club h447 Confederate av
" David S field clk D Q M U S A r293 Peachtree
" Dorothy nurse r25 Porter pl
" Edw P actuary Masons Annuity h311 Grant
" Effie mach opr r120 Tift av
" Elijah B (c) porter h218 Connally
" Enock (c) lab r32 Bradley
" Ernest G ironwkr h62 W Peachtree
" Harry J agt Life Ins Co of Va r408 Ormond
" Jas (c) repairer h96 Foundry
" Jasper (c) lab r24 Daniel
" Jno (c) wood h215 Little
" Joe K workman D Q M U S A h132 Tift
" J Wm milk 262 Courtland r96½ Edgewood av
" Lafona mdse h133 Spring
" Leroy cashr Life Ins Co of Va r Y M C A
" Lola r126 W Alexander
" Lytel D svc Asheraft-Wilkinson Co 464 Doyal pl
" Mamie (c) dom h71 Schoo pl
" Mamie (c) maid r178½ Benton
" Mary (wid Jas) h26 E Pale
" Michl H eng h205 S Pryor
" Ned B (c) gardener h73 Hubbard
" Nellie slsm Sou Ice Co r230 Ponce de Leon av
" Nora J slsldy J Regenstein Co r22 Walker ter
" Norman car repr s Fire Insur Yds
" Price A mill wkr h97b Carroll
" Primas (c) lab h332 Smith
" Wm B pntr h26 Pickel
" Wm H (Magnolia Pharmacy) h274 S Boulevard
" Wm W cashr Chattahoochee Brick Co r314 Peachtree
" Zella (c) r559 Marth
Burnside Chas T clk 4th Natl Bank r300 Ponce de Leon av
Burnwell Jellico Coal Co D H Thomas mgr 427 Decatur
Burpee Thos E carp h202 S Pryor
Burpitt Grace (wid W H) h101 Ogletheorpe
" Henry D r101 Ogletheorpe av
" Jas W student r101 Ogletheorpe av
" Walter C foreman h226 Ogletheorpe av
Burr Frank W genl agt State Mut Life Assurance Co h126 Peachtree cir
" Henry C bkpr Empire Printing & Box Co h32 N Howard K
" Henry C with Bell T & T Co h12, 290 Peachtree
" Peter lab h28 Vine
" Sara r32 N Howard K
" Wm (c) bkpr Grady Hospital r50 Garfield
Burrell see also Burel
" Clyde car repr Sou Ry r25 Hightower
" Henry C car repr Sou Ry h136 West av
" Hoyt P watchman h250a Cooper
Burress Jno E (Burress & Dillard) h17 Grant pl
" & Dillard (Jno E Burress Robt M Dillard) lawyers 910 Hurt bldg
Burris Adam life layer h1794 Little
" Arthur L foreman r998 Woodward av
Burriss Frank T fireman Ga Ry & P Co r82 Central pl
" Kate R Mrs h5, 32 Blue Ridge av
" Stole (c) dom h259 Granger
Burroughs Abner L Rev h153 Venable
BURROUGHS ADDING MACHINE Co, G M Greene Sales Mgr, 81 N Pryor, Tel Bell Ivy 421
" A Thos clerk Sou Ry r257 Simpson
" Chas A lab h265 Simpson
" Emma r25 W Baker

TYPEWRITERS RENTED Remington Nos. 6 and 7 3 MONTHS for $5
Visible Typewriters—3 MONTHS $7.50
AMERICAN WRITING MACHINE CO., Phone Ivy 8447 48 N. Pryor St.

CEMENT
ASPHALT SHINGLES AND ROLL ROOFINGS
SCIPLE SONS
Phones: Ivy 483 Main 923 Atlanta 203 and 205
1101-2-3 Third National Bank Building

The BANKERS ENCYCLOPEDIA
CONTAINS A Synopsis OF THE Banking Laws OF EACH STATE Revised to Date ALSO AN Up-to-Date Map of each state as well as the PRINCIPAL RESERVE CITIES
FOR SALE BY R. L. Polk & Co. Detroit

MORE GOODS
—ARE—
BOUGHT
—AND—
SOLD
THROUGH THE
Classified
Business
Directory
THAN BY ANY OTHER
MEDIUM
ON
EARTH

R. E. Pharrow

Best Equipped, Most Up-to-date and Largest Negro Contractor in the United States

Buildings of all Kinds Erected on Short Notice

162 Auburn Av.

PHONES:
Ivy 7427-J
and 5943

PATTILLO LUMBER CO.
LUMBER and MILL WORK
Sales Office: Peters Building — Mill & Yard: Copenhill

Burroughs
" E Allie seamstr r148 Orme
" Herbert D steam W H Burroughs r70 Bldgs av
" Jno T clk h 8 Venable
" Jno W lodgeman r495½ Marietta
" Louis E (wid T A) r291 Peachtree
" Thos A soldier r78 Ridge av
" Wm M gas 70 Ridge av h do
BURROWES R T CO. Boyt & Brockleby Agts. Screens, 608 Grant Bldg. Tel Bell Ivy 492 (See page 209)
" Robt M tchr Ga Sch of Tech r453 Larkin
Burrows Manuel (c) lab r202 W Mitchell
" Paul r204 Pulliam
Burruss Engineering Co J C Burruss pres mach 508 Empire Bldg
" Frank W v-pres Burruss Engineering Co r56 Euclid av
" Jno C pres Burruss Engineering Co r56 Euclid av
" K H Rev ccr h372 Griffin
" Mary R editor The Oil Miller r56 E Euclid av
Burson Eugene (c) lab h26 Lazrk
" Eugene G (c) stone cutr h45 Harwell
" Evelyn (c) tchr h33 Doray
" Henry (c) porter r84 Coleman
BURSON JEREMIAH C (Perryman-Burson Co), h 65 E Georgia av, Tel Bell Main 3061-J.
" Leola (wid Thos) h75 Leonard
" Paul (c) driver h98 Fort
" Rhea D steam Bibb-Yates Co h520 Waldo
" Richd H Rev (c) h196 W Mitchell
" Thos F switchman h47 Langley av
" Virgil (c) butler h rear 1021 Ponce de Leon av
Burson Houston (c) janitor h2495 E Linden av
" Wm C (c) mason h51 Talaferro
Burt Apartments 67 E Mitchell
" Chas (c) mason h35 Yonge
" Chas H sec-treas Capital City Dairy r582 W Peachtree
" Ionald D student r8a, 95 Larkin
BURT EDWARD W, District Mgr Adder Machine Co, r Marion Hotel
" E L (c) h81 Fitzgerald
" Geo (c) cook h rear 582 W Peachtree
" Paul clk Pac Mut Life Ins Co r250 Washington
" Walter E h8a, 95 Larkin
" Wm (c) lab r831½ Hendon
" Wm H pres Capital City Dairy h582 W Peachtree
Burtchaell Jessie Mrs h207 S Main E P
" Martha tchr P S h251 Peachtree
" Nina sten r207 N Main E P
Burton Albert C cellr Jones-Kennedy Furn Co h651 Chestnut
" Beasie clk McCord-Stewart Co r98 E Ross
" Callie Mrs clk Sun Tourist Co r Delaware av O P
" Catherine (c) lndrs h230 Orme
" Carley (c) porter r316 Spring
" David E soldier r114 W Baker
" Edwin C foreman Hirsh & Sons Mfg Co h217 Candler
" Elijah (c) fireman h107 Rockwell
" Elbert h161 Courtland
" Frank A soldier r287 Lawton
" Gratin clk Bell T & T Co r48 W Lake
" Hattie (c) lndrs h294 Williams
" Hilliard (c) carp h105 Means
" Howard F music 13 Edgewood av h20 Grady pl
" Hugh T tchr John Silver & Co h205 Ogletherpe av
" Jas (c) lab h50 Elizabeth
" Jas A clk Atl Jr Terminals r Decatur Ga
" Jas P clk Sou Ry r215 Sydney
Burton
" Jas M foreman N C & St L Ry h Center Hill
" Jas (c) janitor h232 Orme
" Jno H (c) lab r17 Ringsby al
" Jno E h68 W Lake av
" Jos Q (McCandless Laboratory) r7 W 8th
" Jos S (editor h Lakewood fcr & cor Owen L
" Julia asst Maxwell Sales Corp r282 Lawton
" Julia E (wid M W) h287 Lawton
" Lucy r215 Sydney
" Mary (c) cook h130 E Ellis
" Mary A (wid Henry) h ss S Central av 1 e of Perkins H
" Nannie L (c) maid h179 Clark
" Owen E dir supt Swift & Co h115 Greenwood av
" Pegram J clk Baxter-Malone Co r829 Piedmont av
" Rord (c) porter h17 Cravens al
" Reuben M foreman City Prison h215 Sydney
" Robt (c) lab h46 Calvin
" Rufus M clk Western Elec Co h25 Cunningham pl
" R Clifford driver h17 Zachry
" Saml P T foreman h8 Marietta pl
" Sarah L (wid D S) h82 Central pl
" Shirley R mach h ss Delaware av 1 e of Woodlawn av
" Thos (c) lab h200 Magnolia
" Thos M carder r25 Gaskill
" Thos R dist mgr U S Tire Co h5, 928 Piedmont av
" Walter J r8 Marietta pl
" Wm K foreman Geal Pipe & Fndry Co h55 N Marietta av
" Wm M electn h820 Marietta
Burts Early R clk Eric Manley r Capitol View
" Blue Syndicate M A Rhoen mgr 11 Whitehall
" Stephen L dir draf supt W U Tel Co h69 Blue Ridge av
Burts Alfred L cellr h36 Everhart
" L P hlpr Blue chemist r R F D 2
" Parker L foreman Ga Roller Covering Shp h74 Edwin
Burwell Blanche (c) employ h21 Old Wheat
" B Lewis farmer h11 W Baker
" Jno H r152a Whitehall
" Willey B steam Elec Storage Battery Co r316 W Baker
Bury Wm (c) lab h9 Vernon pl
Busbee Henry B carp r91 McDonald
" Henry C carp r532 DeKalb av
" Isaiah B carp h68 McDonald
" Jas T stat h213 Atwood av
" J Frank cond h152 Atlanta av
" Oscar H chf meter rdr Atl Gas Lt Co h425 Pulliam
" Thos Q boarding 66 Walton h 66
Busby Harry J brick lyr r57 Pulliam
" Irwin W cellr Green Trading Co r29 Gilmer
" Isaac clk h95 Kelly
" Jas W pntr h72 Larkin
" Jno T driver h743 Marietta
" Luther E cond Ga Ry & P Co r67 E Harris
" Mary E (wid J W) r197 Elgood av
Bush Calvin Jr mach r162 St Charles av
" Chas (c) driver Everett Seed Co
" Daisy lndrs h197 Magnolia
" Dora (c) indrs h rear 77 Mill
" Edna tchr P S r658 Highland av
" Edna C stm city cdit dept r87 W Baker
" Elec (c) driver Everett Seed Co 29 W Alabama
" Elec stmn r25 Foster pl
" Ella (c) indrs h145 Whitehall ter
" Emma (wid H P) r52 W 5th

Aaron Haas Son & Howell
Insurance and Real Estate Loans
732 Candler Building — Phone Ivy 3111

More goods are bought and sold through the Classified Business Lists of the Directory than by any other medium on earth.

Bush
" Kelley C Mrs asst Dr C E Dorman r41 Orme
" Fugate A eng r438 Whitehall
" Fred arm agt C & N W R R h520 S Boulevard
" Frank h17 W 5th
" Frank C eng r982 DeKalb av
" Geo T supt of inf Sou Bell T & T Co h175 Waverly way
" Gilbert asst sec Y M C A h41 Orme
" Guy L elev 802 Empire bldg h63 Tuxedo dr Lenox pl
" Henry R mech h137 Spring
" Homer R electn r96 Simpson
" Jacob Crilerlin Jewelry Shop h3, 215 Ivy
" Lillian Mrs widdy Ricks r25 E Pine
" Myrtle (wid Edw) h938 Highland av
" Orif E phys 822 Atl Nat Bank bldg h45 Park dr
" Orin N r96 Simpson
" Robt H (c) clk Standard Life Ins Co r447 Edgewood av
" Sallie Mrs h96 Simpson
" Stanley J clk W U Tel Co h171 Crew
" Walter R asst dir bureau of supplies Am Red Cross h 4b, 208 W Peachtree
" Wm carrier P O r275 Magnolia
" Wm M (c) janitor h285b Bass
Bushy Addie B Mrs dept mgr Chamberlin-Johnson-DuBose Co r401 Capitol av
" Bertha M asst Coach Bros Mfg Co r325 Whitehall
" Henry M eng h605 Lee
" Henry M lab h454 Gaskill
" Lee F eng h132 W Columbia av C P
" Maggie r605 Lee
" Robt C asst r128 Whitehall
" R McBath asst King Hdwe Co r328 Whitehall
" Sallie C (wid S M) h328 Whitehall
BUSINESS LETTER & SIGN CO. M E Cleveland Mgr, Multigraphing, Public Stenographers, Printed Display Cards, etc, 222 Peachtree Arcade, Tel Bell Ivy 7627.
" Sanford J mach r328 Whitehall
Busick Robt J patr r164 Lucile
Busey David T automobiles 188 Peachtree h195 Linwood av
" Edw H sls mgr Natl Tel Supply & Development Co r Cecil Hotel
" Ellis Mrs h310 Lawton
" Ella (wid S T) h P E Alexander
" Ella r110 Lawton
" Ella F (wid Hulbert H) h814 W Cambridge av C P
" Frances (wid R M) h660 Piedmont av
" Frank S mgr Spider Garage r Clarkston ga
" Harry Jordan h163 Mills
" Hal Co Rosa Bradford mgr 771½ Whitehall
" Hessen E eng h1 W 16th
" Jas (c) lab h197 Clarke
" Jas H clk J J Snelling r48 Williams
" Lucretia (wid D J) r65 Queen
" Thos N mgr Turners Drug Store h16 Cleland
" Thompson auto tkr r814 W Cambridge av C P
Buster Jas (c) lab r25 Raspberry av
" Lizzie (c) h34 Rhodes
Butcher Susan (wid A G) h429 Ormond
" Rizzo h58 Tatnall
" Roberts elev Ga Ry & P Co r429 Ormond
Butches Angelo driver h124 Courtland
Butler Addie (clk P S) r875 Spring
" Alice (c) lab h182 Orme
" Alice (c) lab h107 Chapel
" Alex clk Atl Georgian r315 Park
" Alvin P student r Leland Hotel
" Amanda E (wid Geo) h86 Woodward av

Butler
" Andw B clk Jos Seal r186 Woodward
" Anne J Mrs clk h24 W Washington pl
" Annie (c) cook h rear 211 St Charles av
" Annie (c) indrs h184½ Houston
" Annie (c) indrs h424 Ira
" Annie (c) indrs h205 Rhodes
" Annie L bkpr Tom L Co r230 Spring
" Anthony J (c) carp r20 Vine
" Artie C car repr h85 Little
" A Greene cutter Mason Bros r213 W Princeton av C P
" A Thos county police h ss N Boulevard 5 n of Piedmont av
" Benj (c) carp h9 Irwin
" Benj (c) drayman r rear 172 E Harris
" Bernard P shoes Cloak Clothes Shop h384 Woodward av
" Blas C bkpr Atl Georgian h377 Whitehall
" Bros G B Leach mgr coal store 25 S Forsyth
" Carrie Y milliner r86 Woodward av
" Carrie (c) indrs h14 Grant
" Chas (c) porter r126 E Ellis
" Chas M clk A T & S F Ry r69 Penders
" Chas R carp h18 Medlin
" David S carp h1 Greenfield
" Dora (c) indrs h205 Rhodes
" Edgar L (c) barber h216 W Mitchell
" Elbe (c) cook h56 Hills av
" Ella (c) indrs h124 Orme
" Eta clk fireman h30 Tumlin
" Evelyn clk Geo Muse Clothing Co r563 Woodward av
" E P carp r143 S Pryor
" Fern H forman h603 S Pryor
" Florence clk Pictorial Review Co r363 Woodward av
" Frank W clk r364 Woodward av
" Fred clk r315 St Charles av
" Fred (c) waiter h273 W Mitchell
" Fredk steam r34 W Peachtree pl
" Gay H conts h39 Elbert
" Geo (c) presser h171 E Cain
" Geo (c) lab h221 E Glenn
" Geo (c) lab r162 Irwin
" Geo E mtrman Ga Ry & P Co r96 S Ashby
" Geo N h200 Lucile av
" Geo T sergt police h200 Lucile
" Grace A phone opr Westinghouse Elec & Mfg Co r90 S Ashby
" Gus (c) lab h104 N Hem C P
BUTLER GUY, Sport Editor Atl Georgian r 88 Woodward av
" Hardie T forman Federal Prison h McDonough rd
" Hattie (c) cook h70 Vernon pl
" Hattie (c) indrs h32 Ellis
" Hazel E Mrs clk Federal Reserve Bank r20 Williams
" Henry H h35 Queen
" Henry R (c) phys 402, 200 Auburn av h38 N Boulevard
" Hewlett sanitrs V & J Boerle r23 E Pine
" Hugh A r275 Lake av
" Hugh E cond h272 Lake av
" Ida (c) indrs h112 Formby
" Ida (c) indrs h100 Fraser
" Inez usher r414a Washington
" Irene (c) student r83 Johnson av
" Isaac H mtrman Ga Ry & P Co h161 Venable
" Jas (c) lab h310 Fort
" Jas (c) lab h400 Hunter
" Jas A optician h476a S Pryor
" Jas A patr h10 Arthur
" Jas D conts h317 E Ormond av C P
" Jas J car inspr h315 St Charles av
" Jas K mach Sou Ry h171 Ormond
" Jas M h525 Boulevard av
" Jas R mach h246 S Hampton
" Jenkie (c) cook h73 Fitzgerald
" Louis engrs 602 Whitehall ter

SOUTHERN EMPLOYMENT CORPORATION
808 Atlanta National Bank Building
COMMERCIAL AND HOTEL HELP
High Grade Positions Secured for Bookkeepers, Office Men, Salesmen, Etc.
NO CHARGE TO EMPLOYERS PHONES: Bell Main 392 Atlanta 469

"I am not superstitious but I do believe in Signs."

KENT SIGN CO.

Phone Ivy 1938

33½ Auburn Ave.

AMERICAN LAUNDRY

Rapid Service
QUICK DELIVERY
MODERN METHODS

DRY CLEANING

126 Walker St.

Bell Phones
Main 1016
Main 1017

O. F. Whitten Co.
201 FLATIRON BUILDING
BELL PHONE Ivy 9425
CONFIDENTIAL
LOANS
on Furniture, Pianos, Etc.
Lowest Rates
Best Terms
Quick Service and Courtesy a Specialty

PINKERTONS
NATIONAL DETECTIVE AGENCY
FOUNDED BY ALLAN PINKERTON 1850
Offices in 35 cities and correspondents in all parts of the world.
522 Hurt Building
Bell Phone Ivy 429
Night Calls Ivy 47 and 1239

Seeger-Walraven Company
Machinery and Mill Supplies
36-38 West ALABAMA STREET
Bell Phone Main 716-717-718
Atlanta -:- Georgia

Butler
" Jesse (c) lab r51 Lerch
" Jesse C police r521 Sunset av
" Jesse R eng r61½ E Alabama
" Jno (c) lab h22 Carter
" Jno (c) lab h242 Greenferry av
" Jno E (c) carrier P O h15 Walnut
" Jno N carp h228 W 4th
" Jno N clk h31 Lillian av
" Jno T woodwkr h220 S East Pl av E P
" Jno W opr W U Tel Co h148 Courtland
" Jno W tray r373 Oak
" Joel (c) lab r48 Mildred
" J C watchman D Q M U S A r400 Griffin
" Kate E Mrs h29 Houston
" Katie C Mrs h237 S Pryor
" LaFayette H clk r56 Williams
" Laura (c) cook h181 Magnolia
" Laura A r6 Brotherton
" Lee C solder h474 Piedmont av
" Lessen (wid Thos) h6 Brotherton
" Lessie (c) lab r105 Williams
" Lewis (c) lab h48 Mildred
" Lillian sten C J Haden r98 W 12th
" Lizzie (c) lab r268 Chapel
" Lottie (wid W E) h22 E Cain
" Lottie sten Chevrolet Motor Co r35 Queen
" Lucy M Mrs r130 Cascade av
" Luther S clk P O h28 Queen
" Lydia (c) lab r121 E Harris
" Maggie Mrs mill wkr h20 Sassoon
" Mattie (c) lab h193 R Little
" Marion R clk Nannally Co r230 Spring
" Marvin K clk A B & A Ry h15 E Merritts av
" Mary (c) h374 N Butler
" Mary (c) cook h15 Woodrow pl
" Mary (c) maid h rear 49 W 14th
" Mary F (wid W M) h155 Williams
" Mary L (wid G J) r230 Spring
" Mattie (c) lab h28 Newton
" Maude sten Dunlap & Sewell r420 Flat Shoals av
" Max junk h140 Connally
" Millie (wid J E) h26 Lynch av
" Minnie (c) lab h157 Bell
" Missouri E (wid Wm T) r310 Jones av
" Mollie (c) nurse h125 Sims
" Mozel (c) lab r rear 172 E Harris
" Nelle A (wid G E) h187 Drexel
" Oscar G (Atl Bicycle Co) h379 Washington
" Patrick G mach h363 Woodward av
" Pearl clk Highs r501 Little av
" Ralph (c) lab city r20 Fitzgerald
" Ralph S stm sand pebble wks r388 Hawthorn
" Read (c) lab h16Co Thurmond
" Robt (c) h34 Chestnut av
" Robt carp r121 S Pryor
" Robt (c) lab r174 W Hunter
" Robt watchman D Q M U S A h524 W North av
" Robt E engr h14½ Washington
" Robt F clk Goodrich T & R Co r16 Hilpatrick
" Roland (c) porter h62½ W Cain
" Roland R clk A B & A Ry r318 St Charles av
" Rufe stm r35 Queen
" Ruby K opr Atl T & T Co r1054 DeKalb
" Ruth tester W U Tel Co r42 Oakhill av
" Rutledge F clk r645 Central av
" Sallie (c) lab h214 Fort
" Sallie (c) lab h53½ Greenferry av
" Saul (c) h125 Howell
" Sanders W carp h8 Connally
" Sarah (wid Hiram) h121 Main
" Sergeiah (c) lab r210 Howell
" Sidie r30 Arthur
" Sterling (c) porter r545 Piedmont av
" St M E Church (c) h98 N Butler
" St Thomas (c) O A Dunlap prop h62 E Cain
" Terrell foman h314 W 10th

Butler
" Thos A switchm h1054 DeKalb av
" Thos J fire h6 615 Ponce de Leon av
" Thos T cotton buyer h128 Park
" Tweet (c) lab r143 E Cain
" Wade H and Atl Freight Bureau h58 Dorsey
" Walter W clk Atl Jt Terminals r1054 DeKalb av
" Wesley W (Cochran & Butler Furn Co) h25 Hightower
" Wilburn repr r521 Sunset av
" Wm h76 Alamo
" Wm pres Wm Butler Co h896 Piedmont
" Wm printer Atl Journal
" Wm M asst chf Fire dept h45 W Alexander
" Wm jr student r45 W Alexander
" Wm (c) waiter r194 Edgewood av
" Wm Co Wm Butler pres Wm A Logan sec brokers 1305 Healey Bldg
" Wm M foreman h155 Williams
" Wm P porter r244 Piedmont av
" Wm T farmer h150 Murphy av
" Winnie (c) lab r45½ Randolph
" W J watchman Connally Realty Co r Decatur Ga
" W T clk r20 W Harris
Butner Chas Bauman h529 Cooper
" Eugene C mgr Platt Iron Wks r Imperial Hotel
" Jas H mgr First Natl Exhibitors Circuit h27 Elmyra av
Butt Chas A chemist h77 Oak
" Chas E gardener h535 E Cambridge av C P
" Ella E (wid J W) h265 Crew
" Frank M (Wright & Butt) h2493 Peachtree rd
" Joe clk r26 E Baker
" Michael J clk Illinois Cen R R r29 E Baker
" Rebecca (wid Jesse) r515 E Cambridge av C P
" Timothy M r130 E Hawthorne av C P
Butterick Publishing Co C P Noble jr mgr 85½ Marietta
Butters-Camp Mfg Co (R H Butters W H Camp) machinery 310-11 Healey Bldg
" Robt H (Butters-Camp Mfg Co) h1210 Piedmont av
Buttrick Fredk A carp 130 W Avon av
Butts Arthur D eng r68 Garden
" Beal H jr asst mgr J R McCrary Co r210 Angier pl
" Beulah (wid J H) r21 W Georgia av
" Buster (c) lab h10 Valentine
" Calvin H supt mfg Am Canning Corp r73 W Boulevard E
" Carrie B (c) hair dres h263 Fraser
" Chas (c) packer r73 School pl
" Essie (c) dispr 29 Chamberlin
" Frank (c) h107 Wisler av
" Frank (c) plate r180 Butler
" Jefferson (c) carp h186 Houston
" Joel W Rev pastor Inman Yards Baptist Church h187 Oglethorpe av
" Jno W eng h68 Garden
" Jos (c) janitor Lucile Av Sch r60 Culver
" Maria (c) cook r56 Hogan
" Nancy (c) h39 Chamberlin
" Selina (c) cnfr r39 Chamberlin
" Wm C watchman h317 Euclid av
Butzera Herman J clk h56 Battle Hill av
Buxton H H Mrs gro 55 W DeKalb av E
" Lawrence L eng Inman Mfg r47 W DeKalb av E
Buyers Chas F Depot r65 Murphy av
" Minnie A clk F W Woolworth Co h35 Murphy av
Byars Claud B cabt mkr h217 Means
Byrd Archie Howell h46 Tudor
BYCK BROS CO, W S Byck Pres and Treas, J C Sage Sec, Shors, 27 Whitehall, Tel Bell Main 441

Lipscomb-Pattillo Fire Insurance Agency
REPRESENTING THE STRONGEST COMPANIES
Fire, Marine, Liability, Auto, Burglary, Accident and Health, Steam Boiler, Plate Glass, Etc.
1505-9 Healey Building
Phones Ivy 1981-2

M. D. & H. L. SMITH CO. Gospel Tents, Outing Tents, Camp Furniture, Horse, Wagon and Hay Covers, Cotton Picking Sacks, Flour and Meal Bags

Manufacturers of
TENTS, AWNINGS, OVERALLS, BAGS AND ADVERTISING NOVELTIES

136 1-2 Marietta Street
Phones Bell Main 2400 Atlanta 1606

Byck
" Werner S pres and treas Byck Bros Co r Georgian Terrace Hotel
Byers Jno W seller r75 W Baker
" Wm J mach r75 W Baker
Byers Addie (c) fabrc h186 E Baker
" Addie (c) cook h68 Bryan
" Allsbell (c) maid r84 E Baker
" Amy P sten C P Glover Realty Co r Hapeville Ga
" Clara (c) Singer Sewing Mach Co r Hapeville Ga
" Eugene (c) driver r28 Welch
" Lula (c) Singer Sewing Mach Co r Hapeville Ga
" Turner (c) janitor h37a Fortune
" Wm A gro 55 Gordon h140 Lee
" Wm L brk lyr h102 W Kimball
" W Clyde (Graham & Byers) h122 Beatie
Byfield Reed F dep sheriff Court House res Highland View
" Clyde K mgr Morris & Co r50 Highland View
Byington Jno R credit man J P Allen & Co h81 Willard
Byles Oscar I foreman & McDaniel rd and Luther
Byram Doney A barber h16 Exposition
" Emmett (c) r72 Welch
" Geo N (negro) 407 Gould bldg h Howell Mill rd
" I F Mrs sleep J Fraternity r374 Washington
" Mary L sleep Kress r16 Exposition
" Mollie (c) fabrc h72 Welch
" Tapley W road Ga Ry & P Co h186 E Georgia av
Byrd Allen carp r322 Park E P
" Allie (wid T E) h510 Highland av
" Anderson (c) driver r301 Pulton
" Annie (c) fabrc h rear 472 E Fair
" Apartments 82 Durant pl
" Arnold (c) fab h28 George
" Beni C restr h71½ N Butler r361 Peters
" Bradford night op editor Atl Journal h12 Elizabeth
" Chas (c) fab h41 Elm
" Chas E h383 Central av
" Chas P pres Byrd Printing Co h100 E North av
" Chas W steel wkr r192 W 14th
" Clarence E mgr r516 Highland av
" Claude (wid J E) h Egan Ga
" Clifford fab h315½ Peters
" Ella (c) fabrc h196 E Cain
" Ella fdrg r510 Highland av
" Fitzgerald (c) porter h131 Mary
" Florida P sten J C Hunter r510 Highland av
" F Harry gro 301 Peters h10 Leonard
" Geo M h18 Leonard
" Gladys r100 E North av
" Henrietta (c) fabrc h302 Fraser
" Henry (c) fab h342 Sunset av
" Hower fab r314½ Peters
" Hubert silk r1007 Highland av
" Irene (c) h521 W Hunter
" Jay fab Atlantic Steel Co
" Jas (c) h48 Elm
" Jas (c) fab h271 Chapel
" Jas (c) fab h342 Fulton
" Jas fab h27 Leonard
" Jas (c) fab h348 Smith
" Jno (c) fab h13 Humphrey pl
" Jno fab r314½ Peters
" Jno R (c) fab r125 Mary
" Julia R sten h74 Rosalia
" J Luther clerk r229 S Main E P
" J Marvin fab h404 Hemphill av
" Maggie D (wid P E) (negro) Highland av
" Mildred opr Bell T & T Co r28 Connecticut av
" Nancy A r128 Grant
" Nellie J (wid Jno H) h74 Rosalia

Byrd
" Pearl r165 W 14th
BYRD PRINTING CO, C P Byrd Pres, T J Lyons Sec and Treas, 64-56 W Alabama, Tels: Bell Main 1560, Atl 3787
BYRD REALTY CO, S L Morris Mgr Sales Dept, S L Morris Jr Mgr Rental Dept, Real Estate and Renting, 327 Empire Bldg, Tel Bell Ivy 2710 (See page 398)
" Rogers (c) carp h101 Ira
" Roland A sten Midvale Steel Co r510 Highland av
" Rosetta r510 Highland av
" Susie E clk P W Woodward Co r111 Powers
" Theo (c) fab h100 Magnolia
" Thos steel wkr r165 W 14th
" Walter (c) h377 Ira
" Walter W h726 Park E P
" Wm D (c) painter h65 Wells
" Wm H steam h159 E Hardy pl C P
" Willis M mgr M L Bishop 327 Washington
" W H h105 W 14th
" W L hydrum Grady Hospital r594 W Fair
Byrne Ella E bkpr J B Evans r365 W 10th
" Helen sten Buick Motor Co r181 Forrest
" Jno sten Atl Cotton Oil Co r181 Forrest av
" Margt T asst cashr Buick Motor Co r181 Forrest av
" Mary (wid Wm M) h181 Forrest av
" Michael J Rev asst pastor Immaculate Conception Ch r79 E Hunter
Byron Andie B shoe mgr h40 Simpson
" Apartments 201 W Peachtree
" Bolton investor 381 Peachtree r do
" Cora stenos r202 Central av
" L B (c) shoemkr 5458 Piedmont av h20½ do
" Sarah stenos r202 Central av

C

C B Clear Mfg Co C B Brown mgr 112 Trinity av
Cabaniss Geo W (c) janitor h368 Richardson
" Georgia C (wid D M) h172 Columbia av
" Henry H h671 Piedmont av
" Mildred r671 Piedmont av
" Royston sec Mitchell Mfg Co h171 Cypress
Cabe Carey E switchman S Pine, Inman Yds
Cabell Paul C forem h rear S Fulton av h n College H
Caldwell Carroll H clk mgr Western Elec Co r172 Cleburne av
Cable Convert Hall 80 N Broad
" Ida M (wid J R) h143 Grant
" Jodie sandys r143 Grant
" Sara hair dresser r143 Grant
CABLE PIANO CO, W M Brounlee Vice-Pres and Genl Mgr, Pianos, Organs, Musical Instruments, Victor Victrolas, Records and Sheet Music, The Best of Everything, 81 N Broad, Tels: Bell Ivy 8780, 8701, 7397, Atl 1073 (See left side lines and page 171)
Caldell Clement tray Elyea-Austell Co r Birmingham Ala
Cale Alice (c) fabrc h rear 20 Dunlap
" Cary (c) (Cargile & Cale) h276 Fulton
" Lucinda (c) dres h209 Magnolia
" Rent F carp r226 Fulton
Caleby Adam (c) h44 Forrest
Calick Milling Co Albert T Abry pres 501 Natl Bank bldg

The BANKERS ENCYCLOPEDIA

CONTAINS A Synopsis OF THE Banking Laws OF EACH STATE Revised to Date ALSO AN Up-to-Date Map of each state as well as the PRINCIPAL RESERVE CITIES

FOR SALE BY R. L. Polk & Co. Detroit

THERE IS MORE POWER IN THAT GOOD GULF GASOLINE AND SUPREME AUTO OIL

GULF REFINING COMPANY

N. P. PRATT LABORATORY
ANALYTICAL CHEMISTS
Manufacturers Carbonic Acid Gas, Epsom Salts 90 Auburn Ave.

MORE GOODS —ARE— BOUGHT —AND— SOLD THROUGH THE Classified Business Directory THAN BY ANY OTHER MEDIUM ON EARTH

FRANKLIN & COX, Inc.
RELIABLE Druggists
Chemicals
Physicians' Supplies
Toilet Articles
Prescriptions
Soda Fountain
Cigars, etc.
24 to 26 Whitehall St.
Phones Main 283-285

WALKER ROOFING CO.
We will reef anything, anywhere, with any material, at any time, and do it right.
273 Marietta Street Phone M 4075 Atl. 637

Cadle
Cadle see also Kadel and Keadle
" Lula L (wdr P S r 2n, 298 W Peachtree
" Wm E (c mgr L W Rogers Co h12 Hancock ave K
Cadwell Agnes (c) h78 Hunnicutt
Cady Martin M polisher h81 Kimball
Cafe House Mrs C B Stewart mgr 3 Houston

CAFETERIA THE. Mrs Annie Motz Propr. the Cleanest and Quickest Eating House in Atlanta, 63-65 N Forsyth, Tel Bell Ivy 5836 (See page 204)

Cafiell R A (c) packer r168 Markham
Cago Mary (c) lndrs r83 Tetnall
Cagle Alfr M mngr r56 Western av
" Carrie B slsldy Richs r125 McAfee
" Carter B coal r186 Kennedy
" David D clk h231 Waverly way
" Delia (wid Harrison) r Center Hill
" Edgar H butcher h208 Lucile
" Frances (wid Geo) r148 Pine
" Geo L mldr h148 Pine
" Jas P meats 92 Carroll av h59 Western av
" Jas H carp h19 Maple
" Jesse B stes Int Agr Corp r231 Waverly way
" Jno W mach h55b Beaule Bros av
" Jno W mtrman h259 Lucile av
" Jos A furn fndr h48 Clay
" Leroy mach hd r180 E Pine
" Lucy mach opr r50 Western av
" Mary C cashr Hardman & M Jenkins Ins Agcy r231 Waverly way
" Nannie Mrs h125 Richardson
" Sara student r231 Waverly way
" Thos D mill hd h41 Newport
" T Dora stes r231 Waverly way
" Waldo T Dist U S A r231 Waverly way
Cahaly Hubert cir tcpr h29 Lodge av
Cahill Frank A stmn r22 E Ellis
" Robt E h52 E Beecher
" Ruth Mrs asst cashr Deck & Gregg Hdwe Co h52 E Beecher
Cain Leslie insurance h45 E Cain
" Roy clk r20 E Baker
" Roy S stmn Jas Otten & Sons Saw Mfg Co r45 E Cain
Callisham Ferdinand waiter h219, 323 Peachtree
Cain see also Kane Kean and Keane
" Abel (c) lab r78 Hibbard
" Andy P dist mgr Burkeye Cotton Oil Co h774 W Peachtree
" Annie B mhr J Hirsenstein Co r20 Central av
" Arthur H clk Ins Co of N A r187 Euclid
" Arthur L weaver h328 S Humphries
" Augusta (c) lab h53 Glover st
" Carl C clk Harbours Saddle House r160 Confederate av
" Carl M bootbr Sou Ry r94 Garnett
" Clarence M clk frt dept Sou Ry r121 Confederate av
" Cleveland (c) lab r49 N McDaniel
" Earl (c) chauf r372 Edgewood av
" Earl M car repr h60 Langley av
" Elliott C mtrman h650 Woodward av
" Emma C (wid V H) h157 Euclid av
" Ernest C mch h16 Dernell
" E Luther h770 Highland av
" Fannie J (wid C G) h92 Pulliam
" Gus cashr Davison-Paxon-Stokes r East Point Ga
" Henry N rl Snyder
" Jas A pdlr h160 Clay
" Jas L city fireman h192 Josephine
" Jas M h58 Delaware av
" Jerry lab h10 London la
" Jas steel wkr r61a Carroll
" Jas A coll Hall & Co h160 Cunningham
" Jas S eng r Ormewood Park

Cain
" L C Mrs opr L S L Mfg Co r682 Woodward av
" Lewis T (c) lab h20 Welch
" Luther J locomtr r58 Delaware av
" Mentine ch2 Pulliam
" Nelson (c) lab h224 Houston
" Raymond P mtrman h119 Lake st
" Ruth r224 W Peachtree
" R Griffith patr h168 Crew
" Stella clk Kress r160 Confederate av
" St Garage A H Blalock mgr 8 E Cain
" Thos D shpr Thompson Motor Co r41½ Lucile
" Thos E pipfr h101 Stonewall
" Thos G with Dell T & T Co r Ormewood Park E F Ar 1
" Thurman (c) lab h372 Edgewood av
" Walter L cashr M C King r55 W 12th
" Wm E mtrman Ga Ry & P Co r Decatur
" Walter L driver r78 Delaware av
" Wm (c) lab h572 Edgewood av
" Wm M stmn Jas Silver & Co h148 Crew
" Willie (c) cook h231 Irwin
Caisse Edith W stes Coal Ex & Trust Corp r47 West End pl
" Lillian W shpr Graton & Knight Mfg Co r Oak Hurst Ga
" M Anna (wid Chas) h47 West End pl
Caison Grover (c) chauf h42 Proctor
" Lottie (c) h45 Lee
Calaway see also Callaway and Calloway
" Jno D trav h40 Cooper
Calbeck Chauncey D soldier r161 Candler
Calbert Jerome (c) dom h247 Chestnut
Calcaterra Marika J (wid P M) dstat 23 Kelly h dt
Calder Chas S carp h216 Windsor
" Lawrence (c) kp spc r151 Logan
" Oscar S switchman r210 Windsor
Caldwell Albert S pntr h404 N 18th
" Allen F pres 315 Grant Bldg h185½ W Peachtree
" Annie D (c) h28 Davis
" Arthur E pntr 5th d McCure Mfg r Smyrna Ga
" Blanch (wid Arthur) r166 Juniper
" B Palmer pnf h57 W 10th
" Chas M stmn h458 Courtland
" Creed spr S A L Ry Shops
" Dorsey E cashr Atl Jt Terml h248 Lucile av
" Edgar (c) chy opr r rear 119 Auburn av
" Elbridge E detailer h370 Chestnut
" Ella K (wdr P S r2, 85 E 62
" Ella (c) laundresser r197 W Mitchell
" Emma E (wid Jno) r160 Juniper
" Emsey S stes r25 Bailey
" Garland G crate mkr h25 Hill
" Gordon harnessmkr r45 Trinity av
" Harman W student r363 E Georgia av
" Hickman W h13 N Howard E
" Hugh H registrar Ga Sch of Tech r83 W North av
" H Clarence r210 Nelsell E P
" Jas (c) lab h66 Haynes
" Jas C supt Randall Bros h124 Oak

CALDWELL JAMES L. Bicycles, Supplies and Repairs, 104 Edgewood av, Tel Bell Ivy 5200, h 450 Grant, Tel Bell Main 4414-L (See page 66)

" Jas M credit mgr F E Block Co h61 Hurt
" Jennie P (wid E K) h405 Spring
" Jno C shwr r25 Bailey
" Jno H gen mdse 34 Gordon s Lawrenceville Ga
" Jno H trav Marshall Field & Co r Kimball House
" Jno F soldier r13 N Howard E
" Jos S (c) h78 Chestnut
" J Alva printer Ga Ry & P Co h217 S Main E P
" J T (Am Bicycle Co) r15 E Mitchell
" Kenton E dairy insp City Hall h49 Beecher
" Lamar A clk r153 Rawson

Skinner Bros. Transfer & Storage Co.
PACKING AND STORAGE
Special Attention Given to Moving Household Goods and Pianos
Telephones Bell Main 3121 Atlanta Main 879 163-165 WALTON ST.

NORTH VIEW CEMETERY

ATLANTA'S MOST BEAUTIFUL CEMETERY

Office: 531 Candler Building Bell Phone Ivy 1624

Caldwell
" Lawrence (c) h74 Chestnut
" Lawrence K clk C H Godfrey r13 N Howard R
" Lelia nurse r360 N Main E P
" Lula B r405 Spring
" Lucius A solic h160 E Georgia av
" Lucy L (c) maid h477 Edgewood av
" Lula F (wid L A) h766 N Main E P
" Luther spgr S A L Ry
" Mandis dom r16 Grange
" Mary E Mrs mates Rich's r35 E Fair
" Mary L nurse r406 Washington
" Mildred r42 Gordon
" Minnie r209 Nabell E P
" Nellie (c) cook h rear 24 W 12th
" Oscar (c) porter Hotel Marion
" Paul F corp h ss E Taylor av 5 w S Main
" Pearl Mrs sten V H Kriegshaber & Son r220 Peachtree
" Peter A cond Ga Ry & P Co
" Pryor E printer h185 Rawson
" Robert D steamfit Armour Fert Wks h210 Lake av
" Robt E clk r25 Bobby
" Robt H cond 221 Lee h42 Gordon
" Robt T spec agt Aetna Ins Co of Hartford r270 Peachtree
" Sand (c) lab h5 Beckwith
" Tullie stenog r406 Whitehall
" Wm F chf draftsman Murray Co h45 Carter
" Wm H contr h209 Nabell E P
" Wm S clk Swift Fert Co r92 Josephine
Caldal Victor A mgr Victor Cigar Co r45½ Auburn av
Calferna Abner W student r63 Highland View
" Albert J wrkman r18 Markham
" Alex R C ins agt r228 Oak
" Alice (wid W H) h745 W Peachtree
" Anderson (c) lab h185 S McDaniel
CALHOUN ANDREW (Turman & Calhoun), h 608 W Peachtree, Tel Bell Hemlock 2395
" Andw E student r63 Highland View
CALHOUN ANDREW E. Judge Criminal Court of Atl, 200-8 Court House, h 63 Highland View, Tel Bell Hemlock 797
" Angela Mrs clk Atl Term Co h64a E Baker
" Annie (c) h77 Ficken
" Arthur (c) lab h83 Carter
" A P h737 Spring
" Belle F binder r16 Bailey
" Berry (c) barber h209a Auburn av
" Bess pstr h11 Green K
" Bldg 12½ S Broad and 15½ W Alabama
" Catherine (wid Marshall) r105 Gordon
CALHOUN CLARENCE H. Lawyer, 501-509 Hurt Bldg, Tel Bell Ivy 4771, h 384 Capitol av, Tel Bell Main 2812-J
" C Lee student r737 Spring
" Dock (c) porter r724 N McDaniel
" Emma (c) baby h19 Solomon
" Emma F (wid W C) r5 135 S Pryor
" Fannie B (wid J B) h242 E Georgia av
" Fleetie spinner r1255 N Main C P
" F Pillsby pres 508 Candler bldg h32 E 5th
" Geo (c) orderly r462 Auburn av
" Herbert (c) lab h222 McDaniel
" Herbert O student r242 E Georgia av
" Hugh W clk r242 E Georgia av
" Irene (c) vendor h196 Elliott
" Jas (c) lab h26 Carlton
" Jas (c) lab h12 Conway
" Jas wood wkr Colonial Lath Co
" Jas C asst mgr French Battery & Carbon Co h135 Sinclair av
" Jas C mgr Auto Painting Co h211 Crew
" Jas E phys r242 E Georgia av
" Jennie (c) nurse h26 Reed
" Jennie wkr r21 W Baker
" Jno (c) chauf h54 Buck

Calhoun
" Jno (c) lab h182a Williams
" Jno F clk R M S r322 E North av
" Jno H student r61 Highland View
" Jno W (c) lab r41 Garnett
" Julia (c) indrs h7 Golden
" Lawrence (c) chauf r rear 76 W North av
" Leola (c) lab h55 Green
" Leolne F (wid A W) h672 Peachtree
" Lowndes lawyer 308 Courtney Bldg 204½ E Baker
" Lula (c) h206 N Butler
" Lula (c) indrs h214 Wylie
" Margaret M student r237 Spring
" Marie C (wid W H) r165 Sinclair av
" Mary h233 Washington
" Mary (c) indrs h62 Collier
" Mella (c) cook r182a Williams
" Minnie (c) indrs h328 Richardson
" Minnie (c) maid h180 Old Wheat
" Moses W (c) porter h406 Auburn av
" Oscar D student r105 Gordon
" Patrick student r737 Spring
" Patrick H clk Ordinary Court h140 W Peachtree
" Roy E attr Atl Title Guarantee Co r139 Peachtree pl
" Robt (c) porter r18 Oscar
" Robt S clk Am T & T Co r211 Crew
" Roy (c) h26 Carter
" Sallie (c) indrs r82 Culver
" Sarah N (wid E B) r613 W 11th
" School Little Warm pstr 209 Piedmont av
" Susan A (wid Wiley) h10 Bailey
" Thos (c) lab h226a W Fair
" Wm (c) lab h82 Stone
" Wm (c) porter High's
" Wm E corp clk Peachtree war
" Wm H driver h1255 N Main C P
" Wm H gateman r614½ E Hunter
" Wm D sten Lowndes Calhoun r232 Washington
" Wm H mgr French Battery & Carbon Co h135 Sinclair av
" Wm L foreman r1255 N Main C P
" Wm R supt Maxwell Sales Corp r745 W Peachtree
" Wm S plant chf Bell T & T Co r Decatur Ga
" Willie N r64 W 11th
" Winnie A Mrs h231 Lindsay
" W Royal sten r745 W Peachtree
Calif H H r Georgian Terrace Hotel
CALIFF JACK G JR, Mgr Childs' Hotel, h 290 Rawson
" Jno J patr h207 Woodward av
California Fruit Growers Exchange E D Grones distributor 17 Produce pl
Call Clarence W mach S A L Ry h Woodlawn sta River car line
" Edward O foreman h134 Sinclair av
" Harry W gen h Woodlawn sta River car line
Callaghan Jno J mach h41 Markham
" Jno G frt agt h2, 12 Durant pl
Callahan see also Calihan
" Arthur A lineman Lanson Bros r251 Hill
" Bales F h108 Powers
" Beulah clk H G Hastings Co r31 Rosser
" Chas H laundry 70, soft drinks 72 Carroll h do
" Chas P calculr h48 Lee
" Clement A Mgr Atl Natl Bank r732 Murphy av
" Daisy sten McDaniel & Black r369 W Peachtree
" Elsie sten Armour & Co r732 Murphy av
" Forrest L rtr h37 Tilson
" Frances C (wid H P) h56 Simpson
" Geo D mat cut h94 Nelson
" Geo L lab h19 Park
" Henry F r34 Tilson
" Ines r732 Murphy av
" Jas L Y examiner Interstate Com Com
" Jas M opr W U Tel Co r94 Nelson

F. GRAHAM WILLIAMS

ANY KIND **BRICK** ANY PRICE

Candler Building CO. Atlanta, Ga.

Atlanta Milling Company

Manufacturers

Capitola and **Miss Dixie FLOUR**

Mountain Rock Meal

Distributors

Oats, Hay Mixed Feed Cotton Seed Products

PHONES:

Bell M. 1188
Atlanta 1189

THOMAS & THOMAS

Home Office Representatives

Group Insurance Dept.

Aetna Life Insurance Co.

1520-21 Healey Build'g

PHONE BELL

Ivy 8526

PLUMBING

Good Work
Right Prices

Belcher Heating & Plumbing Co., Inc.

24 S. Pryor St.

Phone Bell Main 2260

WALL PAPER
HIGH CLASS INTERIOR DECORATIONS
PHONE IVY 469
107 N. PRYOR ST. Opposite Candler Bldg.
FRIDDELL BROTHERS

Calhoun
" Judson cpr W. U. Tel Co r89 Capitol av
" Leon D (col) mar h131 N Main E P
" Lila clk r15 Chapel
" Lillian opr Bell T & T Co r94 Nelson
" Lizzie sten John Deere Plow Co r19 Park
" Louis J clk Atl Ice & Cold Corp h732 Murphy av
" Lucile oper W. U. Tel Co r31 Rosser
" Lucy opr Bell T & T Co r94 Nelson
" Margaret sten London Guar & Acc Co r732 Murphy av
" M J sten A B & A Ry r74 E Mitchell
" Ned (c) lab a Blandtown rd
" Owen H electn r31 Rosser
CALLAHAN HUNDER B (Brotherton & Callahan), h 752 Holderness, Tel Bell West 1121-L
" Walter D opr W. U. Tel Co r94 Nelson
" Wm h Exan Ga
" Wm M bill Rosser
" W Thom printer 105 Chattahoochee av E P h do
Callaway see also Calaway and Calloway
" Agnes (c) h641 Smith
" Andre W janitor h43 Gillette av
" Anna h182 S Ashby
" Annie (c) indrs h194 Gilmer
" Annie M (c) clk r51 Drummond
" Augustus J mach h136 Tift av
" Blanche (wd) R T h83 E Merrills av
" Charity (c) h101 Railroad
" Chas (c) lab h2184 Williams
" Chas F trav r561 N Jackson
" Cornelius (c) r rstr 24 E Hurtle
" Creighton C trav r65 Howell pl
" David J mach r136 Tift av
" Edw E police h31 Gillette
" Ella (c) indrs h24 Garibaldi
CALLAWAY EUGENE C, Pres Metropolitan Trust Co of Atlanta, h 555 Peachtree, Tel Bell Ivy 435
" Frank E lawyer 1019, 34 Natl Bk bldg h40 E 18th
" Geo H clk N C & St L Ry r31 E Merrills
" Hollie driver r215 Whitehall
" Howard R pres Ragan-Malone Co r651 Piedmont av
" I Tucker agt W H Hoyt & Co h218 S Ashby
" I Tucker jr plumb J P Stevens Engr Co r218 S Ashby
" Jas F sleep Studebaker Corp r29 Williams
" Jas M Supt Constitution h615½ Washington ter
" Jas W carpenter h183 Murphy av
" Jenkins (c) lab r213 Williams
" Jennie M pk, r20 E 11th
" Joe B sleep Bell Bros h8 W 12th
" Joe F lab r71 Howell Mill rd
" Lee S meter rdr Ga Ry & P Co r509 Delaware av
" LeRoy G appr r109 Williams E P
" Lewis H clk Atl Rug & Cab Co h26 Williams
" Linton belt mkr Intl Leather Belting Corp
" Lizzie V (wd) Jackson h527 Terry
" L Alonzo carp h109 Williams E P
" L Ophelia (wd) Dayton h138 Tift av
" Mabel (wd) B Al ht, 120 E 11th
" Mabel (c) maid r32 Howell
" Malcolm H sleep Beck & Gregg Hdwe Co r47 E Cain
" Maude (c) h167 Rhodes
" Marie (c) indrs h17½ Alabama pl
" Mary (c) h285a Martin
" Maude Mrs r207 Pine E P
" Merrel chf clk S A L Ry h561 N Jackson
" Myrtle Mrs Holly McClure Fck Cont Co r120 Pulliam
" Ralph W sleep Teagle Shoe Co h33 Bedford pl
" Robt M trav h1, 832 Highland av

Callaway
" Ruth hairdresser Beckhamer Hair Dressing Parlor r23 Glendale av
" Sallie T dressmkr 86 Brotherton h do
" Susie (c) r1½ Alabama pl
" S Clayton mgr Cottage Hill Oil Co h177 W Peachtree
" S B (c) lab h196 Piedmont av
" Thos C h62 Highland View
" Thos C insp h201 Bryan av E P
" Thos F mach Sou Ry h36 Lowndes av
" Thos J weaver h11 Gillette av
" Wade A mach h47 Arlington av
" Walter M clk r31 Gillette av
" Walter P sleep Cottage Hill Oil Co r62 Virginia av
" Walter S barber r129 Pulliam
" Wm checker D Q M U S A r11 Gillette av
" Wm A collr r6, 120 E 11th
" Wm A office 516, 56 Natl Bk bldg h171 Myrtle
" Wm E stereo h177 Oakland av
" Wm M trav h139 Cherokee av
" Wm W collr W E Archer & Co h232 E Merritts av C P
Callen Sallie E h265 Crosley
Calledes Jas H clk E O Friedman r354 S Boulevard
" Lula N sten Maxwell Sales Corp r296 Spring
" Margie clk Phonographs Inc r296 Spring
" Wilson S rstr Atl Georgian r262 Peachtree
Caller Cassie s Exan Ga
Callies George coslr 217 W Mitchell r123 Garnett
Callis Hendrix (c) lab h51 Bradley
Calliham see also Callahan
" Dollie (wd) P E h98 Martin
" Susie P opr Atl T & T Co r98 Martin
Calloway see also Callaway and Calaway
" Abner B mach S A L Ry
" Alice (c) h219 W Princeton av C P
" Allen (c) waiter h3 Mitchell pl
" Annie M (c) indrs r2 Mitchell pl
" Asbury B mach r21 Markham
" Bertha r147 Chapel
" Chas (c) lab r319 W Princeton av C P
" Chas B metal wkr h61 Grant
" Ethel (c) r185 Ira
" Eunice nurse r79 Spring
" Fletcher M (c) nurse Grady Hosp
" Grady H clk Piedmont Hotel r do
" Hattie E (c) clk r15 N Lee
" Henry (c) driver r213 Williams
" Herbert (c) porter h184½ W Mitchell
" Indiana (c) indrs h468 Lawton
" Jas T plays r64 Milledge av
" Jesse (c) porter h465 Lawton
" Jno (c) lab h715 N Jackson
" Jno (c) helper r3 Mitchell pl
" Jos (c) dresm r125 Davis
" Jos (c) lab h48 Yiro
" J Ernest mgr Studebaker Corp r29 Williams
" Lizzie (c) dom h7 Dover
" Lody (c) r3 Mitchell pl
" Mattie (c) indrs r468 Lawton
" Mattie (c) indrs h313 N Piedmont av
" Nora J emp Piedmont Hotel
" Susie (c) cook h28 Newman
" Susie (c) cook r rear 42 Adair av
" Thos H clk D Q M U S A r37 Piedmont pl
" Wm (c) lab h32 Spencer
" Winston E pres Alamo Richardson & Co h23 Glendale av
Callum J P h1090 Marietta
Calmes Elbie student r320 Lawton
" Geo G investigator h320 Lawton
Calmes Stella L sten Genl Fire Ext Co r597 Washington
Calonde Co J S Lewis pres mnf refrs 34 E Mitchell loig
Calta Geo N prop Arlington Hotel h do
Calumet Apts 195½ Advisor av

BICKERSTAFF, RICHARDS & CO.
108 Hurt Bldg.
General Insurance
Fire, Liability
Automobile
Accident, Health
Plate Glass
Burglary
STRONG COMPANIES
BEST SERVICE
PHONES
Bell Ivy 2767
Atlanta 4221

Home of Nettleton & Howard & Foster Shoes
Daniel Bros. Co. 45 - 47 - 49 Peachtree Street

S. A. WILLIAMS LUMBER CO.
GOOD LUMBER And Anything That Can Be Made From It
Office and Mill 254 ELLIOTT St. BOTH PHONES 328

Calvary
Calvary Baptist Church 291 Cunningham
" Methodist Church 585 Gordon
Calvert Aline Miss clk Atl Charity House r308 S Pryor
" Lena clk Atl Charity House r308 S Pryor
" Lenwood M ship clk McClure Tea Cracker Co r308 S Pryor
CALVERT MORTGAGE CO (Baltimore, Md.) T J Bettes & Co, Agts. 1301 Empire Bldg. Tel Bell Ivy 7811
" Reeves H contr h308 S Pryor
" Lilla M (c) cook h165 E Ellis
Calvocoressis Harris 1st lieut U S Marine Corps h629 Peachtree
Camria Steel Co Wm K Stone mgr 1527-29 Candler bldg
Cambridge Apts 52 E Cain
Cambry Claud (c) lab h347 Crumley
Camden Valory N real est h249a Washington
Cameron Annie E tchr P S r10 St Charles pl
" Benj H h14 Albion av
" Chas E mgr Dixie Furn Co h374 E Ga av
" Dominic barber Georgian Ter Hotel
" DennM H Mgr W D Hall Co r10 St Charles pl
" Eva (c) cook r187 E Merritts av
" Gordon supt h1245 Peachtree
" Isabel D (wid R W) h42 Elizabeth
" Jas L bkpr Taylor Com Co r10 St Charles pl
" Jno S ins h10 St Charles pl
" Jno S jr clk r10 St Charles pl
" Julia (c) lodgs h2 Adams al
" Lessie sten r214 Randolph
" Louis (c) shoe repr r192 E Merritts av
" Otho F insp h83 Alta av
" Robt (c) porter r187 E Merritts av
" Robt R cashr Atl Hotel Sup Co h126 Candler
" Ruth r292 S Pryor
" Ruth E clk Cent Bank & Trust Corp r374 E Georgia av
" Sarah R nurse r292 S Pryor
" Stanford M city fireman h80 Brooks
" Susan M (wid T G) h292 S Pryor
" Thos G contr h156 Highland av
" Thos P G artist Atl Portrait Co r2½ S Princess
" & Harrison (J M Harrison) sales brokers 37 E Alabama
Camp see also Kamp and Kemp
" Abner L r93 Ripley
" Abner N stitcher r87 Davis
" Alice clk Singer Sewing Mach Co h23 E Merritts av
" Alonzo farmer r sw N Central av S e Perkins H
" Ann E (wid Arthur) r2 Virgil
" Arthur P h622 E Virginia av C P
" Basil (c) lab h 8 rear 524 W Peachtree
" Belle r185 W Harris
" Chassie (wid D R) h172 Jones av
" Chas L jeller h35 Walker
" Clara A (wid Elic) r405 Stewart av
" Clarence R (lk Fed Prison h50 Brownwood av
" Clod r108 Powers
" Cora and r23 E Merritts av
" C Julian driver Model Laundry h48 Druid cir
" David H clk frt dept Sou Ry Co h36 Ripley
" Drusilla dressmr 235 Courtland r do
" Edith with J P Stevens Engr Co r Mableton Ga
" Elmond W prof Ga Sch of Tech h52 Rocky Ford av K
" Edw H bkpr Fourth Natl Bank r Ingleside Ga
CAMP EDWIN, Managing Editor Atlanta Georgian, h 224 Gordon, Tel Bell West 1152-L
" Fannie tchr P S r 34 E 50
Camp
" Felix lawyer 422 Atl Natl Bank bldg r Clarkston Ga
" Frances M stra Beck & Gregg Hdwe Co r83 Bryan
CAMP FRANCIS H, Mgr Skinner Bros Transfer & Storage Co, h 161 South av, Tel Bell Main 4076-J
" Frank lab r314 E Washington av E P
" Frank H clk Bell T & T Co r58 Ferguson
" Georgia Mrs h794 Chestnut
" Gerald M soldier r161 South av
" Gordon (U S Cantonment) located at Chamblee Ga on Peachtree rd 15 mi n of city reached by interurban cars and Sou Ry
" Harrison K mach h16 Arizona av
" Harvey A bkpr r83 Bryan
" Hattie bkpr Eylea-Austell Co r85 W Harris
" Hillyer C mill hd r29 Orange
" Homer carp r123 Nelson
" Howard (c) h Rockdale
" Howard M h87 Davis
" H Marvin sten h62 W Pine
" Isaiah (c) lab h rear 29 Tift
" I Nixon stenn h10 Hendrix av
" Jas D clk Fourth Natl Bank r Ben Hill Ga
" Jas N mach 295 Marietta r Smyrna Ga
" Jasper L hr mgr L W Rogers Co h490 Capitol av
" Jesse (c) lab r48 W Lake av
" Jesse D clk J E Raley & Bro r85 W Harris
" Jesse J h85 W Baker
" Jno M h82 W Baker
" Jos h84 Park
" Jos P r193 Washington
" Jos G bkpr Norris (Inc) r20 Ferguson
" Jos H pilr h84 Bryan av
" Jos M instr h161 South av
" J Paul lineman h416 Harris E P
" Larkin A lab h261 Whitehall
" Laura I (wid H C) h 252 S Pryor
" Leonard F steam Lamb & Nix h55 Bryan
" Leonard N pharmacist h65 Milledge av
" Lou Mrs h280a Woodward av
" Louie stem Chevolet Motor Co r106 E Linden
" Lula (wid D C) h28 Culbreath
" Mabel clk Western Elec Co r58 Ferguson
" Martha C sten Fielder & Allen Co r142 Oak
" Marvin stem Willys-Overland r62 W Pine
" Mary with J P Stevens Engr Co r58 W Baker
" Nathan K lab h1128 Gordon
" Nellie J tchr P S r28 Culbreath
" Odis F h ss N Central av S e of Perkins H
" Oscar T stem h302 Oakland av
" Patrick (c) pass h240 Fraser
" Paul V S sec Ridley-Yates Co r East Lake Ga
" P A road r107 Piedmont av
" Reuben T r85 S McDaniel
" Robt motor Retail Credit Co r Ingleside Ga
" Royal C sls mgr Geo Muse Cln Co h278 Barnett
" Sallie S (wid W A) h61 Forrest av
" Saul C road h21 Adair av L
" Sarah (wid R A) h642b E Fair
" Sterling W chauf r122 Nelson
" Thos (rm Avery A Co h57 Norcross
" Thos E jr bkpr A D Adair & McCarty Bros (Inc) r Ben Hill Ga
" Virgil elec spr r685 Washington
" Warner A steam Fleischman Co h83 Bryan
" Warner H (Batters-Camp Mfg Co) h726 Drewry dr Lenox av
" Wilmore r ss N Central av S e of Perkins H
" Wm (c) lab h255 Greensferry av

Austin Bros.
BRIDGE BUILDERS
DEALERS IN
Structural Steel
Road Machinery
Steel Convict Cages
156 Greenwood Avenue
ATLANTA
Bell Phone Hemlock 940

DRY CLEANING
Quickest and Best Service
We do your work the way you want it and return it when you want it. No vexatious delays, because we have the experts and facilities.
French Dry Cleaning Co.
JOSEPH MAY & SONS
Bell Phones Ivy 476, 677, 3338
Atlanta Phone 4244
168 Peachtree Street
DYEING

Everything Man Wears
Daniel Bros. Co. 45 - 47 - 49 Peachtree Street

Dowman-Dozier Mfg. Co.

596 MURPHY AVENUE

The Largest Sheet Metal Works in Atlanta

Cornices
Skylights
Ventilators
Metal Windows and Doors

PHONE
West 104-105

BESSIE ANDERSON PUBLIC STENOGRAPHER

MULTIGRAPHING

Phone M. 4980 — 825 Atlanta National Bank Bldg.

Camp
" Wm A asst chf clk Royal Ins Co 183 Forrest av
" Wm M supt Pullman Co h90 W North av
" Wm T h2 Virgil
Campbell Address (c) boiler r20 Bradley
" Albert D cabinet h5 Oliver
" Alphonso (c) lab r728 E Ellis
" Alphonso (c) porter r44 Vine
" Alice P Mrs h25 Bailey
" Amy (c) bdrs h77 Ira
" Andw P (Campbell Gro Co) h487 Lee
" Andw P clk Lotton DePoy Stud Co h156 Lee
" Anna E prin Lakewood Heights Sch r43 Hard
" Anna H Mrs h197 W Peachtree
" Annie (c) cook h135 E Harris
" Annie B mach opr r131 Norwood av E
" Annie C clk Rich's r64 E Merritts av
" Angie L (wd) J R) r178 81 Charles av
" A Poinsa clk h483 Lee
" A S slsman r100 Washington
" Benj D clk Cook Hdwe Co 56 W Boulevard E
" Bert C clk Atl Jt Term r46 E Mitchell
" Bessie M bdkr P S r20 Highs Vista av
" Bess (C W & G W) mnrs 77 Decatur
CAMPBELL-BROWNLEE FURNITURE CO, T R Campbell Pres, A J Brownlee Sec-Treas, 381 Edgewood av, Tels: Atl 1142, Bell Ivy 7125-J
" Brownlee & Harrison (T R Campbell, A J Brownlee, H F Harrison) furn 141 S Main E P
" Brownlee & Johnston (T R Campbell, A J Brownlee, W T Johnston) furn 258 Peters
" Carlos W (Campbell Bros) h 2 Flora av
" Caroline (colr P S r20 Highs Vista av
" Carolyn H clk Federal Reserve Bank r4 Poplar ct
" Carson restr Hunds yds
" Chas (c) fireman r1 Wesley al
" Chas (c) h6 r25 Davis
" Chas (c) porter r15 Graves
" Chas M slsman J M Alexander & Co h249 Fairmont
" Chas R (Campbell Jewelry Co) r106 W Harris
" Charles E bkpr h386 St Charles av
" Clyde P lrt agt r5 Ethel
" Coleman (Hugh Cathey Shoe & Clo Co) r Stonewall Ga
" Cornine (wid Frank) slsm Brocherton & Callahan Cos) S Cherry E P
" Daisy r156 Lee
" Desk (c) lab h200 N Boulevard av
" Eleanor (c) lab h265 Bertwith
" Edw (c) lab h rear 64 Bell
" Edw L grm 87 Flora av h19 So
" Elijah (c) instr r44 Vine
" Ella M (clr P S r41 Drum
" Ella C (wid C T) h20 Highs Vista av
" Ernest student r906 Piedmont av
" Ethel r131 Norwood av N
" Eugene (c) butler h rear 165 Piedmont av
" Fourie K clk h331 Pulliam
" Eric M secretary W R M E of Ga Bapt Conv r610 N Boulevard
" Fannie B r N Central av 1 s of Virginia av H
" Flora B clk r249 Spring
" Frances r178 81 Charles av
" Frank (c) h3 r254 E Fair
" Frank slsman r83 Rockwood
" Frederick A salp clk Rich's h30 Austin av
" Geo h216 Tennessee av
" Geo (Rialto Theater) r883½ Auburn av
" Geo dept cnfr h2 rer h42 Logan av
" Geo (c) lab h59 Beach
" Geo (c) jacker Stovall Park Co

Campbell
" Geo A cashr All Banking & Savings Co h154 S Gordon
" Geo A lumber h131 Norwood av E
" Geo C clerk h354 Highland av
" Geo H salesman h87 Boulevard av
" Geo H (Campbell Bros) h14 Peth av
" Geo W asst agt Underwriters Salvage Co r157 Merritts
" Gro Co (A F & W M Campbell) 226 Peters
" Grace r33 White Oak av O C
" G B slsman r571½ E Hunter
" Harriet (wd R O) h985 Peachtree
" Harry A carp h5 McMillan
" Hattie (c) restr 628 Marietta r104 Gray
" Hattie E (wd W J) h198 W Peachtree
" Henry D salesman h87 Boulevard av
" Henry G slsman 130 Marietta h5 Flora av
" Henry W state agt Inter Life Ins Co r610 N Boulevard
" Herbert L sec Hirsch & Spitz Mfg Co h56 Oak
" Homer D carp h Main Inman yds
" Ida opr Bell T & T Co r25 Bryan
" Ida slsm Dixie Culvert & Metal Co r58 Hill
" Ines r136 Lee
" Isaiah pres Junior League Sch r86 Peachtree
" Jean (c) porter r77 Parrish
" Jas h85 Echo
" Jas h103 Powers
" Jas (Liberty Soda Co) r24 Garnett
" Jas (c) lab h187 E Merritts av
" Jas (c) lab h44 Vine
" Jas A pres J A Campbell (Inc) r Decatur Ga
" Jas B clk A S Taylor h232 Crew
" Jas D clk Nat Life & Acc Ins Co h314 E Cleveland av E P
" Jas L phys 324 Candler bldg h30 Kimball
" Jas L slsman Chas P Glover Realty Co r314 Peachtree
" Jas M porter r129 Auburn av
" Jas R supt Central Sch h301 Thompson av E P
" Jamie sanfr r253 Crew
" Jerry (c) h104 Gray
" Jessie M slsm Kammer Mfg Co r96 Austin
" Jewelry Co (C R Campbell) 221a Marietta
" Jno (Liberty Soda Co) r24 Garnett
" Jno mach hd Sou Ry h16 E Pine
" Jno A mach h112 Park av
" Jno B soldier h277 W Peachtree
" Jno H slsman Campbell-Brownlee Furn Co r33 Cone
" Jno O solic Atl Gas Lt Co h18 Lakewood ter E
" Jno O sec J B McCrary Co h24 Kalmia
" Jos (c) driver h41 Valdeira
" Jos (c) lab r201 Bell
" Joshua carp h35 Beasley
CAMPBELL J BULOW, Pres R O Campbell Coal Co, r 22 E Kimball Tel Bell Ivy 6322
" J A (Hel J A Campbell) pres J A Mitrick sec sales brokers 36 Central av
" J Carl plstr r253 Crew
" Lee clk r532 S Pryor
" Lent J (c) bdkr r15 Graves
" Lizzie (c) dom h8a Reed
" Louie lab h9 Bradley
" Lottie (c) dray h110 Williams
" Louise r616 N Boulevard
" Lula G student r 36 Elizabeth
" Lula M (c) clk G C O of G P r Marietta Ga
" Luther (Campbell & Hilles) h Main Inman yds
" Margaret (wd F L) r36 Angier av
" Margerite (wd F J) clk Boys High Sch r296 Washington
" Mary Mrs h219 S Ashby
" Mary A slsm Southeastern Insurance Co r219 S Ashby

Thos. C. Dunlap & Co.

Consulting Accountants

Special Examinations
Systems
Reorganization
Income Tax
Returns Compiled

511 Hurt Bldg.

PHONE
IVY 2415

SIGNS

Store Front Signs, Office and Window Lettering, Card and Muslin Signs
Carved Wood and Electric Signs
MASSENGALE BULLETIN SYSTEM

Phone Ivy 498
50 EDGEWOOD AVENUE

BELLE ISLE Service Garage

ROAD SERVICE OPEN ALL NIGHT **TAXICABS** THIRD AND PEACHTREE STS. Bell Phones Ivy 258 and 2257

Campbell
" Mary E r296 Washington
" Mary N (Mrs Constantine) r91 E Pine
" Maffie W (wid W C) h4 Poplar cir
" Moses G (pres 802 Candler Bldg) h73 Gordon
" Myrtle (wid Knox) r20 Venable
" Myrtle V (wid Frank) h20 Venable
" Nancy (wid) mkr r166 Venable
" Nathaniel N (rev) h347 Cottage av
" Neil M (vice Pres Eng & Mach Co) r Kirkwood car
" Nellie (wid) opt r5 McMillan
" Nellie (wid) r132 Forrest av
" Nettie (wid T P) r40 West End av
" Newton L (coal) h126½ Marietta
" Noel R (Swan Porter Fertilizer Co) r Belvedere Ga
" Patrick (office) h47 Howell pl
" Pauline (wid Robt) h Main Inman yds
" Philip P (vice pres Sou Ry) r 16 P D 5
" Robt (mgr) h134 McLeodon av
" Robt (cr junior Ga Ry & P Co) r35 Reed
" Robt (mkr) h251 Formwalt
" Robt (carr) r45 E Mitchell
" Robt B (mgr Bearings Service Co) r566 Washington
" Robt C (mgr L W Rogers Co) r84 Williams
" Robt C (soft drinks Main Inman yds
" Robt D r136 Lee
" Robt E (wagon) r4d 1023 Walker r156 Lee
" Robt L (mgr Fulton Pub Co) 801 Flatiron bldg
" Robt W (cellr) h84 Williams
" Romney L (grev organizer N Y Life Ins Co) h348 S Gordon
" Ruth (R L K Liggett Co) r127 W Harris
CAMPBELL R O COAL CO, J B Campbell Pres, R R Johnson Vice-Pres, W E Newell Treas, Miners of and Dealers in High Grade Coal, Agents Philip Carey Roofing and Asbestos Material, Also Sellers of Quality Cement, Lime, Brick and Building Materials of All Kinds 272 Marietta, Coal Dept Tel Bell Ivy 200, Bldg Material Dept Tel Bell Ivy 7883 (See backbone and page 72)
" Sadie (mech opr r131 Norwood av S
" Sarah (c) r rear 223 E Pale
" Sarah A (wid W H) r 94 Inman cir
" Sarah A (wid M M) h41 Ivan
" Stratton W (lk Atl Jt Terml) r Marietta
" Thomas I r234 E 4th
" Thos r318 Decatur
" Thos (c) lab h68 Rock
" Thos J (wid) h Inman yds
" Thos R (Campbell-Brownlee Park Co) 161 McLeodon av
" Viola K (stud Chamberlin-Johnson-DuBose Co) r1248 Marietta rd
" Weldon L (clerk Ga Ry & P Co) h108 Josephine
" Wesley F (mat opr r1 Ford av
" Wm (c) waiter h226 E Ellis
" Wm A (lk) h143 Nelson
" Wm B (carp) h131 Logan
CAMPBELL, WILLIAM E, Dentist and Aurist, 608 Atlanta National Bank Bldg, Tel Bell Main 3525, r 990 Ponce de Leon av, Tel Bell Hemlock 264
" Wm E (plmbr) r 88 N Central av 4 n of Palmetto av H
" Wm H (lk Nat Life & Acc Ins Co) h51 Lucile av
" Wm J h24 E Pine
" Wm J (Mrs) h706 W Peachtree
" Wm M (carp) h135 Hillyerlane
" Wm W (Campbell Gro Co) h31 Langhorn
" Willie W (atrm) h30 Cooper av
" Wilson E (lk Sou Ry) r Inman yds
" Wright (Wright Campbell Co) h228 E 4th
" Wright Co (Wright Campbell) wbsl 168 S Pryor

Campbell
" Wright Jr (student) r224 E 4th
" Z Taylor (cook) h372 S Pryor
" A Hilley (Esther Campbell, Rufus Hilley) gen sales Main Inman yds
Campanner Jos A (Spanish tchr 401 Grant bldg) r25 E Ellis
Camps Pearl (c) bdrs h22 Maple st
Cansey Geo L (lab r70b Stewart av
Cans Coke (shovelr 16 Auburn av r96 Piedmont av
Canada Andw J (ckhr) h80 spring
" Florence (c) bdrs h (rear) 223 E Pale
" Mattie (c) bdrs h80 Robbins
" Sami J (rear) h7, 793 Piedmont av
" Sidney L (opr) h33 Deane
Canaday Annie Mrs h214 Fox
CANADIAN PACIFIC RY (Pass Dept), E G Chesbrough Gen Agt, 220 Healey Bldg, Tel Bell Ivy 7805
Canady Annie (wid E W) h134 Powers
" Hilliard D (cl phys 192½ Auburn av r29 Simmons av
" Jno (c) porter h113 Clarke
" Jos (c) baker r29 Simmons av
" R D (opr W U Tel Co) r Peachtree Inn
Canary Lillian (c) dom r15 Clifton pl
" Rachel (c) cook 815 Clifton pl
Canteen Louis waiter r414 Lester E P
Candis Susan (c) lab r235 Glenn
Candive Annex 304 N Pryor
" Annex Pharmacy W D Beyer props 300 N Pryor
CANDLER ASA G HON, Mayor City of Atlanta, Pres Central Bank & Trust Corporation, Office 329 Candler Bldg, h 1040 Ponce de Leon av, Tel Bell Hemlock 9
" Asa G Jr (agt Candler bldg & Williams Mill rd
" Asa W (Candler, Thomson & Hirsch) h10 Springdale rd
" Building Asa G Candler jr agt 27 Peachtree and 118 N Pryor
" Bldg Barber Shop and Turkish Baths (W H Reynolds) basement Candler bldg
" Chas H (pres the Coca-Cola Co) h114 Ellsworth
CANDLER CHARLES M, Chairman State Railroad Commission of Ga, 110 State Capitol, r Decatur, Ga, Tel Bell Decatur 22
" Jno C (mgr Hart & Crouse Co) h61 Clarkson av
" Jno S (Candler, Thomson & Hirsch) h830 Ponce de Leon av
" Manicure Parlor (Emily L Gill) 246 Candler bldg
" Milton A (estimator Bell T & T Co) r Decatur Ga
" Saml C (cashr R M Hudson Co) h210 W Peachtree
" Thos C (spcl agt N W Mut Life Ins Co) r Leland Hotel
CANDLER, THOMSON & HIRSCH (J S Candler, W D Thomson, Harold Hirsch, A W Candler), Lawyers, 1415 Candler Bldg, Tel Bell Ivy 4774
CANDLER WALTER T, Cashier Central Bank & Trust Corporation, r Lullwater rd (Druid Hills), Tel Bell Hemlock 1516
CANDLER WARREN A, Bishop M E Church South, Chancellor Emory University, h 118 Briar Cliff rd, Tel Bell Hemlock 2384
" Wm (serbrm The Coca-Cola Co) h61 Springdale rd
Candlish Jessie M (asst Dr S H Roberts) r35 Oakdale rd
Cane Annie (c) r rear 166 E Harris
" Nell (c) bdrs h35 N Hemphill
Canker Alex (lk) h296 E Pale
Cann Chas P (pres 428 Marietta) h104 W Pine
" Leo S (sr mgr Stand Oil Co) h36 Jones av

THE BARRETT CO.

Tarvia

Roofing and Paving Materials

Coal Tar, Creosote Oil, Pitch, Paints, Roofings

Office and Warehouse 95 Magnolia Street

TELEPHONE Main 2144

ATLANTA Rubber Stamp & Stencil Works

Manufacturers Of

Stencils Seals Rubber Stamps and Badges

DEALERS IN OFFICE SUPPLIES, SIGNS, STREET NUMBERS ETC.

33 Luckie St. and 368 Edgewood Ave.

BELL PHONES Ivy 515 Ivy 3018-J

THE "FAVORITE" STORE BELL PHONE IVY 1339

EARL E. DUNAWAY, Manager 32 DECATUR STREET

Complete Home Furnishers "FAVORITE" STOVES AND RANGES

$5.00 for your old Stove or Range on the purchase of a new one.

FORD
Plumbing
and
Heating
Co.

NO JOB
TOO BIG
NOR TOO
SMALL

13 S. Broad St.

BOTH PHONES
Main 206

McElroy
Artificial
Limb Co.

Makes the
Limb that
is Nearest
to Nature

66 1-2 West
Mitchell St.

Bell Phone
MAIN 3348

Barclay & Brandon Co.
FUNERAL DIRECTORS 246 IVY STREET
Phones: Bell Ivy 112-113 Atlanta 788
G. H. BRANDON, President R. M. BRANDON, V-Pres.

Cane
" Mamie slsldy Rich's r198 S Forsyth
Cannafax Frances slsldy r129 Whitefoord av
Cannon Albert E mldr Atl Steel Wks r B24 7
" Beatrice A r211 Central av
" Carl clk Ga Ry & P Co r572 Chestnut
" Cece E eng h62 Langhorn
" Cecil R mgr Princeton Hotel r47 W Mitchell
" Cicero D foman I V Sulphur Co r257 Mayson & Turner av
" C opr W U Tel Co r205 Ormond
" Dani H clk C of Ga Ry h607 Lucile av
" Dani W (c) h40 Tatnall
" David T clk Princeton Hotel r47 W Mitchell
" Ethel (c) bkpr r20 Lee
" Florence S cashr Coca-Cola Bot Co r Douglasville Ga
" Fred pntr r572 Chestnut
" Fredk E clk C of Ga Ry r220 Peachtree
" Geo L stenog h262 Central av
" Henry and r209 W Forrest av E P
" Henry L Mrs clk Burroughs Adg Mach Co r East Point Ga
" Hiram R prop Princeton Hotel and Hold Cecil h1180 Piedmont av
" H Grady oculist 418 Candler bldg h103, 16 Carnegie way
" Irene (c) indrs r108 Thayer av
" Jas A bkpr h28 E Alexander
" Jason cond h226 Myrtle
" Jno (c) porter r68 Rock
" Jno R supt Buick Motor Co h64 Cherokee av
" Julius C mattress mkr h46 Vaughn
" Mack (c) lab r121 Terry
" Margarette stns Portland Cement Assn r226 Peachtree
" Mariah (c) indrs h203c Orme
" Mary (c) cook h rear 58 Columbia av
" Mary (c) indrs h20 Lee
" Mary nurse r8a 439 Peachtree
" Mattie (c) r1256 E Harris
" Mills C E Barnhardt agt cotton 321 Hurt bldg
" Nathaniel P pres Atl Casket Co h208, 16 Carnegie way
" Neale (c) indrs h121 Terry
" Richd T foreman Atl Casket Co h118 W Baker
" Root (c) lab r16 Dora
" Sylvester N ftr Atl Gas Light Co h137 Franklin
" S Marshall eng r949 Whitehall
" Ted stns r362 Peachtree
" Thos M pntr 121 Marietta h572 Chestnut
" Walter h12 Delridge
" Wm (c) lab r20 Lee
" Wm C carp h1652 E Fair
" Wm E pntr h127 Lovejoy
" W Harry mgr Rock Hotel h24 N Broad
Canterberry Walter P clothing 52a W Mitchell r26 E Fair
Canton A Norman archt 661 Walton bldg r72 Peachtree pl
Cantrell Albert r20 Rockleston
" Bertha cashr Rich's r Forrest Park Ga
" Carrie (c) indrs h1 Middlebrooks row
" Chas P foreg h23 Fairview rd
" Dock P electn Ga Ry & P Co h137 E Georgia av
" Edw clk Wilson Hotel r do
" Geo H r 430 Hardin av C P
CANTRELL GUS L, Pres Capital City Electric Co Inc, h 62 Houston, Tel Bell Ivy 6825-J
" Harvey W mgr S A L Ry r Decatur Ga
" Hattie (c) indrs r98 Chapel
" Jno M pntr h58 Whitehall ter
" Jos C h401 Cherokee av
" Larry G clk A L Curtis 105 Simpson
" Maudine student r3 Delta pl
" M Timothy elecn Hirsch Bros r23 Fairview rd

Cantrell
" Pearl C mach opr Hamilton Carhartt Cotton Mills r Forrest Park Ga
" Raborne A carp h Center Hill
" Robt H r3 Delta pl
" Robt T bookkeeper h228 Cooper
" Rose Mrs boarding Pathe Exch r Riverside
" Sola O clk h Center Hill
" Stanley S clk A & W P R R r294 Courtland
" Virgil H elecn r490 S Pryor
" Warren C asst cashr W U Tel Co r Smyrna Ga
" Wm student r121 Juniper
" Wm C cashr Daniel Ross Co h270 E Glenn
" Wm S elect eng h450 Hardin av C P
" Winton W opr h Center Hill
Canty Dillie (c) h94 Lawshe
" Ellen (c) indrs h382b Martin
" Eso (c) lab r382b Martin
Canup Miles D carp h65 Fowler
Cape Henry P foreman h9 McMillan
" Jas A gro Center Hill h do
" Jesse A bkpr N P Pratt Laboratory r Smyrna Ga
" Juan J lab h30 Harwood av
" Pleasant J carp h31 Hood
" Thos A elev opr r31 Hood
" Walter W lab h142 Wellington
Capelli Frank tailor M C Carroll jr r184 Stewart av
Capelotti Gabriel shoemkr 392½ Peachtree r112 Spring
" Isaac shoemkr 16 Edgewood av
" Jacob shoemkr 392½ Peachtree
Capers Annie (c) cook h92a W Pine
" Emma (c) h 358 Auburn av
" Jesse bkpr R m W Hunter & c of Lake av B H
" Jno R (c) janitor 615 Ponce de Leon av
" Wm (c) driver r847 Greenfield
Capital City Chair Co O E Strauss pres, D H Strauss v-pres, Richd Howitz sec-treas 172 Marietta
CAPITAL CITY CLUB, W P Timmer Supt, T W Harris, Tel Bell Ivy 5300
" City Country Club T W Harris supt Brookhaven
" City Dairy W H Hurt pres, C H Hurt sec-treas 89 E Mitchell
CAPITAL CITY ELECTRIC CO INC, Gus L Cantrell Pres, Electrical Contrs, 702 Silvey Bldg, Tel Bell Ivy 2496 (See front cover and page 100)
" City Gas Co (C & S Goldstein) whsl grocs 147-49 Decatur
" City House Mrs Sue Turner mgr 154½ Pryor
CAPITAL CITY LAUNDRY CO, Geo H Faass Pres and Mgr, the Good Laundry That Gives Prompt Service, and Will Properly Clean Anything from a Cambric Handkerchief to a Carpet, All Atlanta and the South Overwhelmingly Believes in Our Big Laundry and Cleaners, 120 Whitehall, 5 Phones Main 1050 (See page 120)
CAPITAL CITY TIRE & SUPPLY CO (Thomas A Fox, James C Burke), Automobile and Tire Supplies, Vulcanizing, 284 Peachtree, Tel Bell Ivy 5681 (See page 56)
CAPITAL CITY TOBACCO CO, W R Carlton Pres, E P Malone Vice-Pres, 176 Marietta, Tel Bell Main 783
CAPITAL STONE CO (S Clifford Dobr, L G Brantley, R H McWhirter), Lithonia, Ga, Dealers and Mfrs Granite, Limestone and Marble, Office and Yards Terry and Ga Ry, Tel Bell Main 1867, Rosarrica Lithonia and Conyers (See front cover)
Capitol Av Dep Ch 572 Capitol av

American Audit Co.
Home Office: 100 Broadway, New York City
Atlanta Branch: 1013-1017 Fourth National Bank Bldg.
C. B. BIDWELL, C.P.A., Resident Vice-President
BELL PHONE IVY 869

BAYLIS OFFICE EQUIPMENT CO.
COMMERCIAL STATIONERY — OFFICE FURNITURE
1 South Broad St. — Bell Phone Main 240

Capitol
" Ar Shoe Shop (Abe Amato) 95 Capitol av
" Building see Ga State Capitol
" Dental Laboratory, F J Bricken mgr 714 Atl Natl Bank bldg
" Jewelry Co Harry Swartz mgr 16 Peachtree
" Plumbing & Heating Co L F McDonald pres 80 S Forsyth
" View Hand Ch 56 Beatie av
" View M E Ch South sw cor Dill av and Atlanta st

CAPITOLA FLOUR, Atlanta Milling Co. Millers, 30 S Butler (See back cover and right side lines)

Caplea Alice (c) indrs 3147 Greenberry av
Caplain Chas E switchman h18 Gray
Capozzoli Morris delicatessen 106 Whitehall r280 Central av
" Zebulon (c) Morris Capozzoli r280 Central av
Capp Jas (c) grocer 115 Ivy r98 E Cain
Cappers Fred S cond h229 Lake av
" Kendrick F clk r239 Lake av
" Pauline r239 Lake av
Capps Horace E lapr h162 Marson & Turner
" Howard L insp r280 W Hemilton av E P
" H G (Sunset Pharmacy) r33 Cone
" Jno W carp h81 Pickett
" Julia B supvr Bell T & T Co r15 Flora av
" Mary r rear 246 N Boulevard
" Rob r rear 246 N Boulevard
" S Frances (wid Wm) r705 Marietta
" Thos A h rear 246 N Boulevard
" Wm E clk Geo Muse Clo Co r15 Flora av
" Wm L gro 25 Flora av h 15 do
Carasser Pauline (c) indrs h8 Villard
Carceway see also Carraway
" Jno B office mgr Willys Overland h424 E Glenn
" Walter C printer Atl Journal h188 Travis
Carbine Butler clk I H Springer r Howell Mill rd
Card Chas Mrs r Imperial Hotel
" Henry W musician h45 Richardson
Cardell Boris nurse 83 Alta av h do
" Emory S lapr h315 Central av
" Mary L r315 Central av
" H Grady clk D Q M U S A r424 S Main C P
" Jas V (Gilly Smith & Higgins r171 Rockwell
" Mason soldier r14 Adair av L
" Max lapr h45 W Baker
" Noah J elev conctr h424 S Main C P
" Robt L carp h14 Adair av L
" Roscoe auto wkr h16 English av
" Thos J mach h424 S Main C P
Cardenell Jesse shoe mkr 122 Edgewood av r203 Central av

CARDER PIANO CO (Wm Carder), Distributors Hallett & Davis Pianos, 50 N Pryor, Tel Bell Ivy 8483

" Wm (Carder Piano Co) h249 Peoples
" W Warren student r249 Peoples
Cardwell Jesse B printer h56 Jefferson
" M S clk Liquid Carbonic Co r428 Peachtree
" Rest F chemg S H Saltcoum h10 Palatine
" Wm (c) r19 Vine
Carecker Jno W (c) lab h12 Byron
Cary see also Cary
" Annie (c) indrs h15 Pers
" Arthur E tray H W Johns-Manville Co 158 Marietta
" Barney C (c) lab 15 Revere
" Bridget B nurse r37 Capitol av
" Chas E (c) photog h281 Lily
" Dent see Atl Builders Exch h Carey Park Ga
" Jas (c) car cnr h137 Markham
" Jno lab apr 16 W Alabama h Carey Park
" Maude (c) cook r104 E Harris
" Manola L (c) clerk ant W Hunter h do
" Thos r612 DeKalb av

Carey
" Walter E clk R M S h3 Pirsons
" W W (rac N K Fairbank Co r62 Manchester av
Cargel Estelle R (c) hairdresser 228 Auburn av h do
Cargile Ellen (c) h284 N Butler
" Eugene (c) porter h265 Martin
" Jno (c) carp h107 N Butler
" Lewis (c) carp h164 Clarke
" Mollie (c) dom h81 Thayer
" Pauline (c) indrs h80a Fraser
" Robt (c) (Cargile & Cade) r15 N Boulevard
" & Cade (c) (Robt Cargile, Cary Cade) cle pressers 340 Richardson
Cargill Jas lapr h243 Crew
" Julia Mrs h205 Crew
" Julia (cla P S r142 Sinclair av
Carhart Roscoe A adj novelties r Marion Hotel
" Wm B mgr Wm B Carhart Shoe Mfg Co h9, 212 Ponce de Leon av
" Wm B Shoe Mfg Co Wm B Carhart mgr 417 Connally bldg

CARHARTT HAMILTON COTTON MILLS, the World's Largest Overall Mfrs, Factories Atlanta, Detroit, Dallas, Toronto, Vancouver and Liverpool, Atlanta Factory cor Mitchell and S Pryor, E B Partridge Resident Mgr, Tel Bell Main 1546 (See page 181)

Carico Robt G guard h604 Hill
Carithers Clinton student r75 W Georgia av
" Coy driver r461 Euclid av
" Jno T carp h75 W Georgia av
" Nellie B (wid J G) r32 E Cain
" Walter E painter h59 Grady pl
" Wm E carp h61 W Georgia av
" Wm T cond h24 Lake av
Carl Lulu (c) r107 State
Carleton Alice Mrs r420 E Fair
" Annie E clk Sou Sch Book Depot r75 Lucile av
" Mat elem Atl Title Guarantee Co r146c Luckie
" Otis wireman h146c Luckie
Carlile Arthur J linoleum Lassing Co r170 Joe Johnson av
Carlin Milton F h64 Park ln
Carlisle Chas E elev opr h396 Whitehall
" Frank D cnr h293 Pulliam
" Isaac R pressman h323 Central av

CARLISLE JAMES, Carpet and Rug Cleaner, 40 Stewart av, Tel Bell Main 256, h 37 Stewart av

" Jas A livestock 13 Brady av h65 Park
" Jas C custodian police bldgs h203 Forrest
" Jesse Mrs clk High's r206 Whitehall
" Joel meat r522 Central av
" Raby elev r293 Pulliam
" Wm (c) porter r58 E Cain
Carlo Wm H lab h109 Powers
Carlock Perry S cond h68 N Durgan
Carlofer Perris gro 162 Whitehall
Carlos Chris waiter Arcade Cafe
" Eugenio concrete wkr h109 Powers
Carlson Alfred clk Hirsch Bros h328 Simpson
" Alfred M elem Jno Geiss h237 Griffin
Carlson Anna J (wid C J) h227 Tumlin
" Anna L h227 Tumlin
" Chas steel wkr h325 W 5th
" Florence clk H O Hastings Co r227 Tumlin
" Jno (con Syracuse McNinch r75 Beeslin
" LeRoy F elem L C Smith & Bros Typewriter Co r27 Fairlie
Carlton Adam H clk r103 Washington
" Asbe (c) indrs h22 Electric av
" Benj F mach h365 Glenwood av
" Daisy W student r423 E Cambridge av C P

TAXI CABS
CALL

PHONE IVY 322, 1548 and 3436
TOURING CARS LIMOUSINES
EXCELSIOR AUTO CO.
Incorporated
J. W. BINGHAM, Pres.
F. BELL, Manager
12 Luckie St.

J. A. FISCHER
Contractor and Builder
"I BUILD good houses"
1516 Healey Bldg.
PHONE IVY 578

AUTO SUPPLIES
Klaxon Service Station
ALEXANDER-SEEWALD CO.
35 North Pryor — Phone Ivy 3650-3651

Victrolas

$20.00 TO $400.00 EASY TERMS IF DESIRED

Records

Most Complete Stock in Atlanta

PHILLIPS and CREW Piano Co.

83 North Pryor St.
PHONE IVY 892

Knox & Maier Co.

Tin, Slate and Tile Roofing

Ventilators
Metal Ceilings

Walter Concrete Roofing Tile

Skylights, Cornices, Jobbing, Repairing

207-209 MARIETTA ST.
Bell Phone Main 5368

COURSEY & MUNN 29 Marietta St. Cor. Broad

DRUGGISTS

Have Your Doctor Phone Us Your Prescriptions

CARLTON GEORGE R. Supt Seaboard Air Line Ry Co, 303-5 3d Natl Bank Bldg, h 122 Bonaventure av

CARLTON G BENJAMIN, See Fire Dept, h 46 McLendon av, Tel Bell Ivy 5230-J.

" G Marvin mast ctr r228 E Hunter
" Hal M clk R M S h123 W Cambridge C P
" Hal V baker r311 W Washington av E P
" Harlan A soldier r311 W Washington av E P
" Henry (c) janitor Project A Gen Admin
" Jas X P sales broker 519 Grant bldg h131 Peoples
" Jno A pres Carlton Sup Co r Moultrie Ga
" Lena Mrs clk r19 W Cain
" Leslie H (wid J E) h44 Peachtree cir
" Lois (c) ladies 69 N Morgan av
" Marie r122 Bonaventure av
" Martin mach r82 S McDaniel
" Maud H r44 Peachtree cir
" Raleigh W barber 24a W Mitchell h117 Joe Johnson av
" Rufus M cashr C of Ga Ry r761 Edgewood av
" Rufus solar 195 Lowndes

CARLTON SHOE & CLOTHING CO, Isaac Lipsitz Pres, L B Hambright Vice-Pres, J L Holcombe Sec-Treas, Shoes, Clothing, Furnishing Goods, Hats, Caps, Etc, 36 Whitehall, Tels: Bell Main 242, Atl 427 (See right top lines and page 82)

" Supply Co J A Carlton pres, C J Welsh v-pres real est 708 Central bldg
" Thos (c) carp h7 Carlton av
" Wm B pres Capital City Tobacco Co h16 W 17th
" Wm E weaver h12 Savannah
" Wm H (c) carp h402 Crumley
" Wm P driver h97 W Baker
" Willie M (c) ladies 7 Mitchell pl

Carlwit Apartments 385½ Peachtree
Carlyle Anna (c) ladies h128 Elliott
Carlton Edw S farmer h84 Merry Hill av K
" Jas C (ray Int Harv Co h18, 436 Peachtree
" Mabel tchr P S r18, 436 Peachtree
Carmack Jas E (ray pass agt Ocean Steamship Co r Winchester Tenn
Carmain Earl M (Carmain & Fielding) r54 Walton
" & Fielding (E M Carmain, G F Fielding) lawyers 903 Flatiron bldg
Carman Edw H Christian scientist 253 Candler Annex h26 Maddox dr
" Jas H mgr 3245 Lucile
Carmichael Amos (c) lab h710 W Princeton av C P
" Andrew (c) porter Kelley Bros Co
" A Homer (wid) agt Sun Cot Oil Co r709 Piedmont av
" Dani L bkpr J E Hunnicut Co r51 E Cain
" Edgar (c) porter h203 W Fair
" Emma (c) cook r247a E Glenn
" Grocery Co Peter P Carmichael pres, Jno E Smith v-pres cor Washington and A & W P Ry
" Guy F clk r85 N Howard K
" Homer E driver r144 Gilmer
" Hugh v-pres Kaufl & Carmichael Furn Co r264 Lee
" Jno (c) butler h52 Vernon pl
" Jno (c) lab h rear 110 E Harris
" Jno P clk r117 E Washington av E P
" Jno W glass 347 Woodward A da
" Jos W plmbr h220 Kentucky

CARMICHAEL J FLOYD, Sec and Treas The J C Hunnicut Co, h 31 E Cain

" Leila (c) ladies h rear 125 W Peachtree
" Lewis A pressman r29 Houston
" Margie r Elmwood cor Chapel av
" Minor (c) ladies h526 S McDaniel
" Nannie E (wid H E) r85 N Howard K

Carmichael
" Peter P pres Carmichael Grocery Co r112 E Washington av E P
" Robt A h194 D'Alvigny
" Spencer (wid S T) r51 Carroll av
" Thos J (c) lab h240 Fraser
" Vista Mrs adm r314 Walker
" Wm A bkpr Ed Hardman & Co h138 E Merritts av
" Willie L tchr P S r542 Woodward av
" Wootson (c) lab h216 Thirteenth av

Carmody Jno O guard Federal Prison
Carnson Ruth h83 E Fair
Carnsay Leslie W specialist Gen Elec Co h Piedmont av cor cor S Pryor
CARNEGIE LIBRARY OF ATLANTA, Miss Tommie D Barker Librarian, 6 Carnegie pl, Tel Bell Ivy 1653
" Library (Anne Wallace Branch) Hattie Webster librarian 400 Locke
" Library (branch) Fox Wrigley asst lib 622a Lee
Carnell E Harry mattress maker 5105 Foundry
" Jas trav r78 Virgil
" Martha E r23 Wolfers
CARNES CLINTON S, Pres Hutchinson-Pickett Co, Public Accountant and Auditor, 830 Henley Bldg, h 43 E Cain, Tel Bell Ivy 7351
" Estelle tchr Washington Seminary
" Henry G (Carnes & Carnes) h72 W 17th
" J S framer r1255 N Main C P
" Lemuel clk Am Surety Co r Marietta Ga
" Mack A meter reader h496 Stewart av
" Marbelle student r252 Waverly way
" Pope C ins h252 Waverly way
" Robt D (ray Wm B Carhart Shoe Mfg Co r111 E 24
" Wm E (Carnes & Carnes) h273 Myrtle
" Zack S student r272 Myrtle
" & Carnes (H G and W E) tel surg 135 Marietta

Carney Jno F bkpr McCord-Stephens Co r64 W Pine
" Jos T ins 503 Forsyth bldg r422 Allen av
" R L r104½ E Harris
" Timothy h64 W Pine

Carney Geo W steam h28 Emmett
Carolan J M clk A B & A Ry r37 W Cain
Carol Carlet clk h111 Courtland
Carolina Clinchfield & Ohio Ry J E Scull genl agt 707, 34 Natl Bk bldg
CAROLINA PORTLAND CEMENT CO, P G Hanahan Mgr, Building Material, Roofing, Lime, Cement, Sewer Pipe, Lumber, Etc, 9 N Moore, Tel Bell Main 2251 (See back cover and page 72)

Carothers Jas B phys Ga Home h22 Nassau
" Roy E steam Westinghouse Elec & Mfg Co h6, 18 Cleburne av

Carpenter Chas carp r58 Walton
" Chas C bkpr Conklin T P & M Co h1008 Highland av
" Earl J Mrs r174 Cleburne av
" Edith cashr r22 E Ellis
" Edward P supt h135 Myrtle
" Guy mgr Cotton Ins Co h258 The Prado
" H Clifton supt S F Bowser & Co ins h141 The Prado
" Ina A r184 Forrest av
" Jno L real est 425 Atl Natl Bank bldg r177 Metropolitan av
" Jno A mast ctr h480 Woodward av
" Robt H supt h194 Rawson
" Virginia (wid L D) r194 Rawson
" Wm F sawyer h18 Rawson
" Wm H mast ctr h290 Allene av
" Williston C dept supt King Boiler Co h57 Albemarle av
" W Paul asst U S Dist Atty 484 Elmira pl

Carpenter's Headquarters Hall J W Stephens bus agt 28½ Marietta
Carrow R C (c) asst dist mgr Pilgrim Health & Life Ins Co r138 Connally

POWER FOR EVERY PURPOSE
Georgia Railway & Power Co.

ALFRED BENJAMIN'S "CORRECT CLOTHES FOR MEN"

We have the exclusive agency for this famous make of clothing, also the sole agency for the celebrated Hanan Shoes for both women and men.

CARLTON SHOE & CLO. CO. 36 Whitehall Street.

Carpecy

" Walter (c) Atlanta h128 Connally
Carr see also Karr and Kerr
" Alice G (wd Berkeley) jr
" Annie P (c) mason h406 Hardee
" Alice Student r234 Chapel
" Annie r875 Whitehall
" Annie (c) indrs h22 White Oak av
" Benj F comp h234 Chapel
" Chas (colr) r234 Chapel
" Chas (c) lab h108 E Ellis
" Chas B eng h290 S Ashby
" Clifford driver h267 S Main C P
" Elias (c) indrs h65 Bates av
" Emma r875 Whitehall
" Geo (c) lab h28½ Connally
" Geo A lab h96 Jones pl
" Geo H foreman Bennett Printing & Stamp Co h 2 Adair av L
" Geo W asst supt S M S r Smyrna Ga
" Harry J grce H J Carr & Co r Georgian Terrace Hotel
" Hugh R clerk h40 Rosedale rd
" H J & Co H J Carr pres E S Lewis v-pres contrs 35 Jones pl
" Jas (c) lab r15 Old Wheat
" Jas H pdlr h186 Ivy
" Jas M mldr r875 Whitehall
" Jessie Mrs h20 Evans pl
" Jno (c) gro 92 Chapel h11 Davis
" Jno E supt ruler h152 Windsor
" Jno F clerk opr h875 Whitehall
" Jno G (colr) Carr Adv Co h140 Euclid
" Jno W (c) Adair av L
" Jos B (c) grocer 210 Lee r21 W Cain
" Julius H (colr) r234 Chapel
" Lewis H foreman h104 Rawson
" Mary (c) r278 N Piedmont av
" Ophelia (c) indrs h246a Piedmont av
" Pauline clk r278 Whitehall
" Perry C clk r60 Mell av
" Robt (c) lab r24 Lampkin
" Sam opr h16 Parker
" Thos (c) porter h23 Garrett
" Velma E Mrs r215 Hyde
" Wm welder r72 Formwalt
" Wm T driver h184 S Boulevard
Carpenter see also Carpenter
" Beulah stno M R of Ga Supt Cour r57 W Pine
" Lewis A pntr h57 W Pine
" Mary A r64 Beatie av
" Mary P (wd Geo A) h64 Beatie av
" Pelham supr Sou Bridge Co r64 Beatie
" R Malcolm investigator Hewitt Bel Agcy 317 4th Nat Bk r64 Beatie av
" Saml W H painter r57 W Pine
" W P (c) stand Oil Co r201 Rawson
Carpenter Frank (c) stnk h93 Fern av
Carrie Blanche opr Bell T & T Co r Kennesaw Ga
" Jos W stockman J O Lewis Motor Co r Kennesaw Ga
" Stoy (orphans' home (c) Sarah Gordon matron 901 E Pair
" Stoy School 901 E Pair
" Wilah opr Bell T & T Co r Kennesaw Ga
Carter Newell H clk Archer Rains r595½ Cain
Carrigan Bridie assor Dixie Seal & Stamp Co r201 Courtland
" Jas H salesman h291 Courtland
" Myrtle stno Life Ins Co of Va r200 Courtland
Carriker Arthur clk S B Jones r246 Highland av
Carrington Allen J soldier r140 N Moreland
" Esther comp opr r459 E Pair
" Isaac (col) h459 E Pair
" Jas W meat ctr h100 N Moreland av
" Jas W jr soldier r100 N Moreland av
" Lois (Mrs Norris (inc) r649 Peachtree
" Wm D carp r73 Auburn av
" W D Mrs gro 250 Crew & da

Carroll

Carroll Alex (trn West Lumber Co r299 Tilt av
" Alex G (col J B Daniel r Vinkell Ga
" Andrew J county police h Spring Brook nr Howell Mill rd
" Annie M (wd W J) Tel Co r105 Chattahoochee av E P
" Benj F farmer h108 Chattahoochee av E P
" Beulah E Mrs boarding 62 Walton
" Carlton C foreman Morton T & S Co h1, 48 Stonewall
" Chas C pipefit h122 S Boulevard
" Chas J clerk Auto Oil & G Co h201 Capitol av
" Claude M clerk Carroll Oil Co r296 Peachtree
" Clement C police h208 Tilt av
" C Aristead adv writer Lewis & Coley r105 W Peachtree
" Eliz (wd H M) r210 Tilt av
" Ella (c) indrs h (rear 300 E 5th
" Emma (c) indrs h10 Selenna
" Eug J (chr P S) r1292 Marietta
" Eugene H real est r205 E 5th
" Frances E Mrs r206 N Church
" Geo D clerk h193 Windsor
" Geo E mgr 302 Kimpere
" Geo E mirror r135 W Pair
" Geo W (c) ice apt h131 Ira
" Georgia M (wd J D) h625 Confederate
" Gertrude mach opr r50 Western av
" Glad 187 W Peachtree
" Gladys asst shpr Market & Minor r60 Brown av
" Henry L ins agt h227 Oglethorpe av
" Horace (c) lab h162 Ira
" Jas A barber r299 Tilt
" Jas A insp r222 S Boulevard
" Jas G clerk h10 Indiana av
" Jas H h142 Crumley
" Jas J (chr Market College r288 Ivy
CARROLL JAMES L. Pres Auto Oil & Gasoline Co, Propr Carroll Oil Co. h 277 E 5th. Tel Bell Ivy 1431
" Jas M Bent county police Court House h785 Gordon
" Jas O farmer h McDonough rd
" Jas R h722 S Boulevard
" Jas F clk Goodyear T & R Co h233 Oglethorpe av
" Jno R printer h46 Garden
" Jno T shpr Market & Minor h20 Brown av
" Julius A r793 Highland av
" Kate clk Equitable Life Assur Soc r793 Highland av
" Lady h48 Robbins
" Lella (c) indrs h291 Marietta
" Luther J police r299 Tilt av
" L Christopher pipe fitr h251 Barnes
" Martha (wd W W) h37 Martin
" Matthew C jr tailor 172 Peachtree r104 Hill
" Maude stno F S Royster Guano Co r222 S Boulevard
" Nannie M clk J Prelain r20 Brown av
CARROLL OIL CO. J L. Carroll Propr. 51 N Forsyth. Tel Bell Ivy 8037 (See page 501
" Ophelia (wd Allen) r McDonough rd
" Otis G mach r705 Chestnut
" Paul T mirror r28 Jones av
" Perry R clk clk Cen of Ga Ry h415 N Piedmont av
" Preston W insp Hartford Steam Boiler Insp & Ins Co r Covington Ga
" Ralph S sergt county police h467 Allene
" Robt T (Carroll & Hunter) h420 Garden
" Rollie G h43 Rockaway
" Roy D gro 53 Pulliam h41 do
" Sallie F r306 N Church
" Saml A eng Ga Ry & P Co r705 S Boulevard
" Sarah A stno r209 Tilt av

RHETT, O'BEIRNE & LOCHRIDGE

All Forms of Insurance, Surety Bonds

33 Poplar Street, Opposite U. S. Post Office Phone Bell Ivy 3950 ATLANTA

J. E. HANGER Inc.

Manufacturers

Artificial Limbs Crutches and Accessories

16 S. PRYOR ST.

Bell Phone Main 3390

C. P. Murphy's Sons

Rubber Roofing

Promenade Tile Roofs

Asphalt Slate Shingles

DIXIE'S RELIABLE ROOFERS

573 Whitehall St.

Bell Phone Main 1485

W. R. METTS ELECTRIC CO.

Electric Motors

Generators

and

WIRING

We do everything Electrically

NUF SED

6 S. Forsyth Street

PHONE Main 5395

EDGAR DUNLAP

INSURANCE AGENCY

Candler Building

Writing

FIRE

Casualty

Automobile

Insurance

We Make

LOANS

And Write

BONDS

LOANS on DIAMONDS, JEWELRY, Etc.

LOWEST INTEREST CHARGE

JEFFERSON LOAN SOCIETY of Atlanta, Inc.

8 AUBURN AVE. *"Ask Your Bank About Us."*

Carroll
" Stephens O clk Swift Fertilizer Co h1292a Marietta
" Thos G r105 W Cain
" Ulysses S carrier P O h10 Richmond av L
" Vance N supt Swift Fertilizer Co h1292a Marietta
" Wm C real est h200 W Ware av E P
" Wm E solicitor r69 Simpson
" Wm F r235 Central av E P
" Wm G clk P O r87 W Peachtree
" Wm M car repr Sou Ry h954 W Hunter rd
" Wm M farmer r McDonough rd
" Wm M pntr 35 Luckie r149 Glenwood av
" Wm S asst mgr Carroll & Hunter h393 Hill
" Wm W dept mgr Furman Farm Imp Co h235 Central av E P
" Wm W eng h28 Gordon pl
" Winston R dry goods 162 Decatur h672 N Boulevard
" & Hunter (R T Carroll, J R Hunter) coal 312 E Georgia av 888 Decatur 429 Gordon and 601 E Glenn
Carrera Minnie (c) bdrs h43a Taylor
Carrew Anna (c) bdrs h98a N Fort
Carrothers Wm I contr h310 Orange
Carsley Wm C depot mgr Belmont Farm Dairy Products Co r Smyrna Ga
Carson Allen (Green) h28 Smith
" Andw (c) lab h19 Welch
" Arthur T supt bldg Construction r Y M C A
" Benj H meats 200 Magnolia r325 Simpson
" Chas L mach hd h185 Spring
" David B receiver Home & Northern R R h1215 Peachtree
" D Abbott cashr Whitaker Paper Co h124 Westwood av
" D Holley elevm h31 W 5th
" Earl K clk L W Rogers Co r2, 32 Durant pl
" Edwin gas fit h42 Parsons av
" Eleanor Mrs opr W U Tel Co h398 S Pryor
" Ernest (c) lab r242b Williams
" Grace sten r320 S East Pt av E P
" Jas R clk h70 Flora
" Jesse r176b Forrest av
" Joseph R (wd D D) h176b Forrest av
" Jessie tchr P S r250 W 18th
" Jno Hunter h21 W Peachtree pl
" Jno M dep sheriff h108 Mills
" Jno R mach Sou Ry h we Lakewood ave 4 n of Ormsby L
" Jno W lab h8 Savannah
" Jos B mill hd h152 Bedford
" J H opr W U Tel Co r148 S Pryor
CARSON J TURNER (J T Carson & Co), h 19, 110 Lafayette dr, Tel Bell Hemlock 1501
CARSON J T & CO (J Turner Carson), General Insurance, 209 Empire Bldg, Tel Bell Ivy 3353 (See page 125)
" Laura prdr fdr Merchants Press r282 Spring
" L E eng U C Convict Camp r Buckhead Ga
" Mettie (c) bdrs h296 Davis
" Minnie Mrs (Inskip Am Can Co r196 Mills
" M Clifo elev r223 S East Pt av E P
" Paris Scott & Co R P Galphin mgr 205 Gould bldg
" Ralph E Rev pastor Ormewood Park Presby Ch h9 Delaware pl
" Roberta (wd J R) h122 Logan
" Robt F coal h46 Alair av
" Ruth grow fdr r185 Spring
" Sallie (c) cook h81 Rawson
" Saml M supt Fidelity Mut Life Ins Co h254 Juniper
" Saml R wd fit sgt St I S W Ry r211 Atlanta av
CARSON STURM W (W E Trendwell & Co), Real Estate Loans, 413-414 Empire Bldg, Tel Bell Ivy 2022, h 461 Spring, Tel Bell Ivy 6245 (See page 154)
" T Murray cshr Brown & Cochran Turn Co h101 Trinity pl
" Wm C with S W Carson r461 Spring
" Wm H cshr Turman & Calhoun r29 Catherine
" Young K (c) pntr r242b Williams
Carswell Edwin (c) driver r185 Smith
Carswell Clara (chr r420 Jonesboro rd L
" Isaac O clk 189 Atwood
" H Jos clk Hicks h393 Rawson
" Lucius (chr r420 Jonesboro rd L
" M L clk W U Tel Co r East Lake Ga
" Nettie S (wid E R) h162 E Pine
" Sarah h21 W Peachtree pl
Cart Lynn (c) lab h179 Little
Cartecay Iron Co W M Scott pres, J M Simpson secy-treas 501 Gould bldg
Cartee Wm L electn h198 Whitefoord av
Carter Ada (c) h296a Terry
" Albert W opr W U Tel Co h88 Orchard
" Alex (c) lab h241 Feandes
" Alice (c) bdrs h81 Richmond
" Alice opr Bell T & T Co r78 Central pl
" Allen (c) lab r64 Garnell
" Allen (c) lab r18 Bipsy
" Annie Mrs (chr P S r148 W Peachtree
" Arthur eng S A L Ry
" Arsenia C bkpr Terminal Co r207 Lawton
CARTER BANK & STORE FIXTURE CO, S G Carter Propr, Bank, Store and Office Fixtures, 158-168 Luckie, Tel Bell Main 3298 (See page 70)
" Belle (c) cook r172 Bedford pl
" Benj T clk Murray Co r18 Tilden av
" Benj H mtrman h ws N Marietta 1 n Cameron E P
" Benj H elevm h897 Lee
" Benj T dentist 629 Candler bldg h179 E North av
" Bessie (c) h84 Jenkins
" Carl L bkpr r148 W Peachtree
" Chas (c) lab h122 McDonough rd
" Chas C city treas h57 E 12th
" Chas C cashr Lowry Natl Bank r72 E Linden av
" Chas E printer h412 Courtland
" Charles F cshr Daughdrill Fruit Box Co r644 S Pryor
" Chas H polly h26 Gibson
" Chester (c) lab r64 Garnell
" Clinton r25 W Baker
" Cobb V printer Foote & Davies Co h47 Atlanta av
" Dennis (c) janitor 819 Crossley pl
" Dido (c) nurse r84 S Jackson
" D Clifford clk r109 Park av
" Earl C chauf r145 Walton
" Earle teller Fourth Natl Bank r Vinings Ga
CARTER EDGAR Y, Lawyer 904-5-6-7 Atlanta National Bank Bldg, Tel Bell Main 209, h 141 Lee, Tel Bell West 258-L (See page 144)
CARTER EDGAR Y JR, Lawyer 904-5-6-7 Atlanta National Bank Bldg, Tel Bell Main 209, r 141 Lee, Tel Bell West 258-L
" Edith mngr 19 McAfee
" Edith C (wd G F) h17 E 5th
" Edw (c) butler 869 Piedmont av
" Edw (c) lab r rear 226 Myrtle
" Edw A butcher h76 Central pl
" Edw E Rev (c) h71 Tatnall
CARTER ELECTRIC CO, E D Kennedy Pres, L L Shivers Vice-Pres and Mgr, F P Prevost Sec and Treas, Jobbers of Electric and Gas Fixtures and Supplies, Dealers in all Things Electrical, 72 N Broad, Tel Bell Ivy 5601 (See left top lines and page 97)

W. S. DUNCAN CO.

FLOUR, GRAIN, HAY AND FEED

Both Phones M. 1616 18 S. Butler St., Corner Georgia R. R.

CONSULT THE
Classified Business Lists
IN THIS DIRECTORY
IF YOU WOULD FIND WHAT YOU WISH TO BUY

Carter
" Elijah (c) lab h96 Fort
" Elisa (c) indrs r44 Biggers
" Ella M slspr r212 Piedmont av
" Ella (c) cook 961 N Boulevard
" Emma (c) indrs r27 Parsons
" Emma (c) indrs h51 Tarnall
" Enoch (c) lab h73 Foundry
" Essex (c) lab r17 Holland
" Esther (bkkp McCaine Tob Cont Co r479 Courtland
" Eug J (c) solr P & c314 W Mitchell
" E P (c) slspr r184 E Linden av
" Fannie Mrs h82 Bergen av
" Florence L Mrs slspr r320 Woodward av
" Flora (c) dom h18 Ripley
" Florence B (wid W P) h11 W Peachtree pl
" Frank (c) driver h320 Smith
CARTER FRANK, Lawyer 304-5-6-7 Atlanta Natl Bank Bldg, Tel Bell Main 269, r 141 Lee, Tel Bell West 258-L
" Frank A engr h199 Luckie
" Frank C clk N C & St L Ry r184 Grant
" Frank J adv agt h68 Copenhill av
" Fred (c) waiter c314 W Mitchell
" F N printer Atl Journal
" Geneva (c) cook r18 Marietta
" Geo cutter S A L Ry
" Geo A clk h45 Cutterine
" Geo A jr r45 Cutterine
" Geo W Rev (c) h72 Jonesboro rd
" Grace (c) chamf h268 W Pair
" Green (c) lab h96 Grove
" Handy (c) drayman h165 Rockwell
" Hattie (c) maid h17b Fortune
" Henry (c) r18 Ripley
" Henry (c) driver r McDonough rd
" Henry G phys 1021 Candler bldg h2, 22 E Meredith av
" Henry N mgr h531 Lawton
" Hezekiah S (c) lab h125 S McDonald
" Hosie (c) 185½ W Mitchell
" Hugh D asst trans Dougherty-Little-Redwine Co h169 St Charles av
" Ida (c) h31 Dudley
" Iodie (c) r165 Rockwell
" Ida (c) r71 Tarnall
" Isaac W (ticket agt Atl Term Co h182 Sinclair
" Isaiah (c) porter c rear 103 Auburn av
" Jas (c) drayman h45 Brandon
" Jas H r11 W Peachtree pl
" Jas S stenlr Smith & Gunn r Rivers cor line
" Jas E slspr r259 Washington
" Jas L H pharm r452 Central av
" Jas M insp h345 Edgewood av
" Jas M mach h109a W Baker
" Jamie (c) maid h162 Williams
" Jefferson W mgr Scandinavia Belting Co h1, 583 W Peachtree
" Jennie (c) dom h1 Cutterine
" Jesse R (c mgr L W Rogers Co r479 Courtland
" Jodie S clk r54 Powers av
" Jno D shoe mkr 572 Decatur r45 Gaston
" Jno B cond h68 E DeKalb av K
" Jno T h184 Grant
" Jno T county police h61 Jackson
" Jno W Mrs sten Mayor's office h61 Hunter
" Joe (c) cook h36a W Alexander
" Joe E painter r27 Harold av
" Julia (c) indrs h rear 29 W 12th
" J C h20 Cartlebery
" Kate seamstr r479 Courtland
" Lafayette F police h396 E Ormond
" Lamar r27 Harold av
" Lottie (c) lab h287 Woodward av
CARTER LEONARD T, Cashier Farmers & Traders Bank, h ne Fairview av & e of Central av H, Tel Bell East Pt 312
" Leroy Y farmer mfr 24 Powers h164 Love
" Leo H jr clk P O h632 Glenwood av
" Lewis H mach r10 Williams
Carter
" Lida clk r434 N Main E P
" Lillian r129 Columbia
" Lillie B (c) dom 52 N Boulevard
" Lizzie (c) indrs h12 Dover
" Lorem (c) lab r178 McDonough rd
" Lottie M (c) r165 Rockwell
" Lou C mtrman h138 W Pair
" Louise (wid Jas) h187 Ivy
" Lucy Mrs slsldy Mrs Lillian Smith r47 Caney
" Lula (c) dom h22 Graves
" Luna nurse 50 Crew
" Mack porter r285 Rhodes
" Mack H city fireman h160 Lee
" Mattie slsldy J P Allen & Co r194a E Pair
" Mamie (c) r15 Holland
" Marie E Mrs clk F W Woolworth Co r292 S Forsyth
" Martha (c) dom h21 Parsons
" Martin (c) lab h240 W Hunter
" Mary J (wid W C) h433 Central
" Mattie (c) indrs h364 Foundry
" Melvin (c) lab r178 McDonough rd
" Minnie opr Bell T & T Co r136 Powers
" Mollie (c) dom h210 Pryor
" Nelle S slsldy Rich's r418 Washington
" Newton (c) bkkpr h148 Parsons
" Nicholas r424 N Main E P
" Obadiah (c) r71 Tarnall
" Oscar (c) porter r147 W Mitchell
" Pearl (c) r15 Maple
" Rachael (c) indrs h70 Bates av
" Richd (c) lab h4 Pike av
" Richd H clk United Cigar Stores Co r201 Peachtree
" Robt H (c) plstr c514 W Mitchell
" Robbie clk r434 N Main E P
" Robt (c) cook h rear 28 W Peachtree pl
" Robt (c) lab h40 Tyler
" Robt (c) lab r298 Cleburne av
" Robt jr (c) lab r178 McDonough rd
" Robt E foreman Art Cap Co h69 Bass
" Robt M insp h424 N Main E P
" Robt O h232 Sunset av
" Roy gate h Howell Mill rd
" Roy A printer h47 Van Noy
" Sallie (c) indrs h29 Pittman pl
" Sallie seamstr r56 E Georgia av
" Saml A mgr Gate City Cotton Mills r1055 Peachtree
" Sarah Mrs h194a E Pair
" Sarah N (wid J M) h29 Boggs Bros av
" Sidney A dockhnd r78 W Harris
CARTER SIM G, Propr Carter Bank & Store Fixture Co, h 225 Luckie
" Sneen (c) indrs h32 Pratt
" Sybil (c) r71 Tarnall
" Thos cook h148 Forrest av
" Thos A clk P O h116 Atlanta av
" Thos A eng h8 Langley
" Thos T slsman h145 Luckie
" Thos W r116 Powers
" Troy (c) porter r9 Whites al
" T G lab Sta Ry & P Co r225 Central av
" Walter C bkpr h1 Cleveland av
" Wm (c) lab h43 Gerardeau
" Wm F Brother h18 Tilden av
" Wm H pdlr h116 Powers
" Wm J h279 Courtland
" Wm J expmn E L Adams Cotton Co r283 Peachtree
" Wm N pharm C G Turner h435 Woodward av
" Willis M r434 Grant
" Wylie P slsm opr h674a E Pair
" W Cranmer U S Cust Ser 514 P O bldg h864 Peachtree
" W E r3 Carnegie way
Carter Jas B clk Swift & Co r250 Washington
Carthen Lindenwood mail carrier h48 Lee
" Allie (c) indrs h32 Liberty
Carthart Bonne adv agt r481 Beecher
Carthen-Yorstons M E (c) h925 E North av

The BANKERS ENCYCLOPEDIA
CONTAINS A Synopsis OF THE Banking Laws OF EACH STATE Revised to Date ALSO AN Up-to-Date Map of each state as well as the PRINCIPAL RESERVE CITIES
FOR SALE BY R. L. Polk & Co. Detroit

S. S. SHEPARD PLUMBING CO.
Heating & Plumbing Contractors
All Repair Work Receives Prompt and Careful Attention
37 E. Alabama Street
Both Phones 1899

KODAKS AND SUPPLIES
GLENN PHOTO STOCK CO.
EASTMAN KODAK CO. 117 PEACHTREE
THE LARGE KODAK STORE

TRIO
Laundry
AND
Cleaning
Co.

You Are Bound
To Like Our
Work

Quick Service

Dyers
Cleaners
Scourers

300 Hilliard St.
PHONE IVY 1600
213 Peachtree St.
BELL PHONE
Ivy 1602

MORROW TRANSFER & STORAGE CO.
WE STORE AND HAUL ANYTHING
PHONES: Bell M-4355 Atlanta 137

Carthon
Carthon Minnie (c) pulr h59 Pratt
Carthon Atlas shipg J Regenstein Co r65 Lovejoy
" Jno W lab h95 Lovejoy
" Rank mar J Regenstein Co r65 Lovejoy
Cartledge Arthur L carp h52 Harold av
" Carl H cellr Jones-Kennedy Furn Co h452 Piedmont av
" Edw C phys 817 Healey bldg
" Frank lab r49 Piedmont av
" Jas L clk R M S h312 Rawson
" Jno C clk R M S h30 N Warren
" Joe h222 Lee
" Luther H h208 Hamlett
" Nannette (wid B F) h30 Williams
" Ralph S clk clk Dargan & Turner r 49 Piedmont pl
" Thos T r14 W Baker
" Thos H carp h303 Grant
" Tom waitress r209 Hamlett
" Wm (c) janitor r224 Fort
Cartright J Walter clk Terminal Hotel h356 Flat Shoals av
Cartwright Jos R carp r214 E Hunter
" Mark D policr h206 Spring
" Olin B clk R M S r15 W Harris
Carathers Oscar (c) waiter Battle Hill San
" Thos (c) lab h66 Henry
Carver Addie seamstr r Center Hill
" Albert L dist mgr Tribe of Ben Hur r105½ N Pryor
" Alpha B clk Coca Cola Co r25 W Baker
" Clyde W mgr h2 828 Highland
" Cotton Gin Co E M Hinson mgr 1918 Empire bldg
" Howard (mch) h204 Jonesboro rd L
" Jno clk W U Tel Co
" Jas K steamfit h37 Racine
" Jno L fireman h72 Walker
CARVER JOHN M. All Kinds of Furniture and Stoves Bought, Sold or Exchanged, 137-139 Marietta, h 156 Luckie
" Wm C mtrmn Ga Ry & P Co
" W Clark cellr W A Day Co r131 W Pair
" W Cen carp h59 Lee
Carvell Hattie (colr Lee) r180 Chestnut
Carville Edgar H fireman h187 Central av
" Jos E city fireman r81 N Pryor
Cary see also Carey
" Alice D (c) tchr r209 N Boulevard
" Clement C Rev h45 E Cain
" Ernest (c) porter h46 Hynes
" Fredie clk r178 Washington
Casado see also Cassidy
" Orville clk Retail Credit Co r245 S Boulevard
" Wm V h245 S Boulevard
Cascell Jas W carp h58 Clay
Case Chas r68 Walton
" Chas C (Case & Cochran) h on Mulberry sy 2 w of River dr
" Eva (wid Bernard) r307 W Washington av E P
" I Clark phys city hall h18 Josephine
" & Cochran (C C Case J R Cochran) mnrs 1507 Candler bldg
Casell Wm F clk Exide Battery Co r290 Walsh
Casey Alice opr Bell T & T Co r205½ Marietta
" Electa P (wid J T) h362 Simpson
" Ellen (c) janitor r721 Windsor
" Geo waiter r Egan
" Henry V sec-treas Atl Realty Corp r Decatur Ga
CASEY H. A., Adv Mgr Atl Georgian, r Y M C A
" Jas P clk N C & St L Ry r0 Francis av
" Jas M r115 W Cain
" Jas O county police r Power's Ferry rd
" Jas W foreman r946 Haynes
" Jno clr h31 Jett
" Jno (c) lab h225 Randolph
Casey
" Jno H carp r393 Hayes
" Judge worker r Egan
" J Mrs r297 Grant
" Katie (wid R H) mnrs h905½ Marietta
" Louise (c) waitress r184 E Harris
" Martha (c) cook r rear 755 Peachtree
" Robt C clk Atl Joint Term r297 Grant
Cash Augustus N blksmith h Center Hill
" Bonnie trimmer r525 Wyman
" Chas C steam fitr h60 Williams
" Earnest H elev h108 N Moreland av
" Edward stat Union Seed & Fertilizer Co r327 Ponce de Leon av
" Ernest chauf Walker Bros & Co r Buckhead Ga
" Eyre r168 Park av
" E C carp h252 Bellwood av
" Fannie (wid Fletcher) r15 McDonald
" Glenn h32a Wyman
" Goolie trayaker r377 Bellwood av
" Grover C Mrs clk Atl Water Wks r15 Park av
" Harvey G driver h253 Tumlin
" Ida clk Kress r904 Marietta
" Ida H (wid D W) r904 Marietta
" Isabella (c) indrs h77 Thurmond
" Jas (c) lab r82 Electric av
" Jas R mold h556 Marietta
" James A hatchet 592 Decatur r525 Wyman
" Jesse H carp h58 Gaskill
" Julius r525 Wyman
" Lizzie (c) indrs h245 Chapel
" Luther (c) waiter h17 Pine
" Margaret E Mrs clk United Cigar Stores Co r108 N Moreland av
" Milton L clk Natl Life & Accdt Ins Co h159 Keller
" Minnie (wid C H) h500 W Washington av E P
" Minnie (c) indrs h158½ Butler
" Nancy (wid James) r899 Marietta
" Pearl Mrs sponter r896 Marietta
" Pink L carp r520 Windsor
" Preston D barber G E Cooper r Decatur
" Roy clk Davison-Paxon-Stokes Co r East Point Ga
" Ruby Mrs binder Baker & Stanton r Buckhead Ga
" Rufus A farmer h1056 Highland av
" Virginia h197 S Pryor
" Walter W guard Fed Prison h248 Mitchell av
" Willard W fire r780 Marietta
" Wm r177 Bellwood
" Wm W mold r899 Marietta
Cashman Peter C adv agt 821 Austell bldg h61 Vedado way
" W E clk D Q M U S A r77 Fairlie
Castleman Jas H steam Am Soda Foust Co r522 Capitol av
Casly Louis (c) student r184 E Harris
Cason Alice bkpr Am Type Founders Co r433 Woodward av
" A G eng S A L Ry
" Benj H cond h61 Augusta av
" Chas D baggageman h172 Greenwich av
" David A clk Tenn Chem Co r227 Euclid av
" Doris r74 E Merritts av
" Edith L opr W U Tel Co r433 Woodward av
" Edw farmer r425 Grant
" Edw M clk J P Herron h63 Linden
" Edw M jr solicitor r63 Linden
" Ellis H (Rice & Cason) h41 E Merritts av
" Emma C laundrer J P Allen & Co r396 Spring
" Emma P clk Bell T & T Co r185 S Ashby
" Frank clk r307 Cooper
" Frank carp r455 Woodward av
" H E eng h Howell Mill rd
" Jas C (c) h247 Piedmont av
" Jas W foreman h446 E Ghent
" Jessie r20 W Hunter B H

East Point, Georgia
"We Sell Georgia Farms"
BROTHERTON & CAMPBELL
Real Estate
Phone Bell E. P. 416

JOS. F. GARDNER
Metal Weather Strips, Brass Railings,
Bronze Signs and Tablets
307 PEACHTREE STREET Bell Phone Ivy 415

JOHNSON PAINT COMPANY ALL PAINTS GUARANTEED
MANUFACTURERS OF ROOF AND BRIDGE PAINTS
Warehouses Nos. 308-10-12 Marietta St.
OFFICES THIRD FLOOR CANDLER BUILDING PHONE IVY 1600

Cason
" Jno M r7 McMillan
" Jno F farmer h425 Grant
" Louise R clerk Mrs W L Lyett r15 Dayton pl
" Mac A clk frt dept Sou Ry h103 Drewry
" Marcus A asst dept mgr Sharp Boylston & Dav h321 Lee
" Mary (c) bdrs r24a Chamberlin
" Mary Alice Mavenzie Adv Agcy r15 Dayton pl
" Mattie S Mrs matron W U Tel Co r453 Woodward av
" Milly (c) h282 N Piedmont av
" Saul C clk R M S r89 E Linden av
" Saul J lab r17 Oak
" Sarah A T r7 McMillan
" Susan Mrs h453 Woodward av
" Wade H tin sgt h15 Dayton pl
" Walter E printer h74 E Merritts av
" Wm A mgr Atlanta Hotel h32 Houston
" Wm F clerk Sands & Co r556 S Pryor
" Wm M police h20 W Hunter rd
Caspary Henry G auctioneer h598 Spring
Cassadty Elmer H photog r114 Luckie
Cassell Jno W wood wkr r58 Mangonll
" Odessa (c) bdrs h157a Markham
Cassells Kern bell hopper r280 Walde
" W T corp r26 Pickett
Cassels Louis J (Cassels & Fleming) pres Kirkwood Ice & Coal Co mayor of Kirkwood h168 N Howard K
" Raleigh C (R C Cassels & Co) h1362 Peachtree
" Raleigh C jr slsp clk R C Cassels & Co r1362 Peachtree
" R C & Co (R C Cassels W R Edwards) whol gros 155 Madison av
" & Fleming (L J Cassels W A Fleming) genl auto 130 N Howard K grs 19 E Boulevard K
Cassidy see also Cassada
" Chas E baker r15 Venable
" Frank G res mgr Fruit Dispatch Co r283 Peachtree
Cassil D A sec and treas Houston Kaolin Co r Hotel Adair
" Halvey H reg M C Miller Co h211 E 10th
" Virginia R r241 E 10th
Cassin Emily M elem Bell T & T Co r568 W Peachtree
Castell Jno J foreman All Term Co r75 Milledge av
" Pearl clk Kress r Bolton Ga
Castellaw Hand A estimator h131 E Georgia av
Castelle Jno J lab Ga Ry & P Co r Bolton Ga
" Joe J yd man r75 Milledge av
Castellow Mary G (wid W P) r231 E Hawthorne av C P
Castelle Jno H r Home for Incurables
Castle Augustus P mgr Harley-Davidson Motor Co h729 Highland av
" Rhodes Mrs r15 Markham
" Thos N foreman h252 Angier av
" Wm W r70 Barnett
Castleberry A Judson electn h812 Marietta
" Chas lab r142 Rockwell
" Clarence E cond r268 Kirkwood av
" Clifford C clk Jackson Bros r283 Kirkwood av
" Emory mtrman r200 Kirkwood av
" Ethel nurse Ga Baptist Hosp r79 Spring
" Gordon mess Atl Georgian r174 Formwalt
" Jas K city agent h243 Bryan
" Jno C elem Humphreys-Little-Redwine Co r Hotel Aragon
" J Killett cond h377 E Fair
" Logan R clk P E Block Co h257 Sterling av
" Mary E (wid J L) r174 Formwalt
" Mary J (wid J C) r282 W 5th
" Perry M clk P P Jackson r Riverside Ga

Castleberry
" Thos C police h178 Hampton
" Thos J electn h108 Bass
" Young mechanic r203 Kirkwood av
" Wm A carp h203 Kirkwood av
" Wm M trav h226 Gulchange av
" Walter P cedr Hall & Co h282 W 5th
" Zachary r Hotel Marion
Castleen Bradford G cedr h147 Milledge av
" Clem (c) lab r61 Beach
" Herbert B brakeman r147 Milledge av
" Sparks (c) lab h61 Beach
Castleo Sprott W elem h271 Oakland av
Castleton Beatrice Mrs (Castleton & Castleton) h45 E Cain
" Kent M (Castleton & Castleton) h45 E Cain
" & Castleton (Kent M and Mrs Beatrice) lawyers 212 Healey bldg
Castlin Elsie r147 Milledge av
Catchings Susan M (wid T B) h122 Cooper-hill av
" Walter L vice Fairview av 5 n of Central av H
Cate Anna M, 20 Carnegie way
" Elbert (c) bellman h26 E Solomon
" Frank W elem Chamberlin-Johnson-DuBose Co r26 Carnegie pl
Cater Chas C (c) cooks h32 N Jackson
" Chas C jr (c) med dir Stand Life Ins Co r292 W Mitchell
" Douglas P (c) clk Standard Life Ins Co r32 N Jackson
" Jas P clk Campbell Brownlee & Harrison r Forest Park
" Jas W elem h102 Metropolitan av
" Jas J soldier r660 N Boulevard
" Joe E (c) lab h28 Laughlin
" Josie Mrs h4, 108 Juniper
" Omer cond h50 Lake av
" Robt H restr 157 Peters h do
" Rosco (c) r32 N Jackson
" Thos M mtrman h cs Lakewood av 5 n of West av L
" Virgie L (c) r292 W Mitchell
Caton Albert L office mgr Georgian Terrace Garage h261 Lucile av
" Alvin B real est h624 W Peachtree
" Arthur W elem Berk & Gregg Hdw Co r72 Allene av
" Calvin L county police h24 Findley
" Chas J G clk Atl Jt Terminals h180 Metropolitan av
" Foy A (wid Stephen M) h72 Allene av
" Donald W clk Atl Joint Term r186 Metropolitan av
" Ellis r629 N Jackson
" Elbert C elem Empire Trust Co r695 W Peachtree
" Frank E lab r406 Randolph
" Grace student r629 N Jackson
" Harder L mtrman r142½ Ashby av
" Henry J supt h256 Waldo
" Jno C cond Ga Ry & P Co r Burkhead
" Jno T asst ctr W B Tribble h45 Hoke
" Josie r349 Cooper
" J Crender clk r98 Central pl
" J Frank mdse agt 302 Healey bldg r660 W Peachtree
" Lawson E car repr h340 Cooper
" Lily r38 r349 Cooper
" Mildred L (wid T B) h832 Marietta
" Otis Roman Greenpoint Metallic Bed Co h3 Pendleton
" Roy mech Willys-Overland r406 Randolph
" Rufus E cpr h231 Lakewood av L
" Thos H Sheriff h71 Hibbs
" Wm D r620 N Jackson
" Wm H bodymkr h8 Grant L
" Wm P (Sheriff) h406 Randolph
CATHCART CHARLES L, Foreman Cathcart Transfer & Storage Co, h 333 E Georgia av

CECIL MEYER
FIRE INSURANCE FIRE
1120 Fourth National Bank Building
Phone Ivy 280

WALKER Electric and Plumbing Co.
Atlanta Rome and Columbus
Plumbing Heating and Electrical Contractors
Head Office
620-621 Rhodes Bldg.
BELL PHONE Main 3372

MONEY On Improved City Real Estate
No Commissions Charged
M. P. TAGG & W. N. TUMLIN 1324-5 Healey Building Bell Phone Ivy 1192

WEBB & VARY CO.
PRINTERS and ENGRAVERS
38½ W. Ala.
BOTH PHONES

Wood and Tile Mantels Tile Floor and Wall Contractors
Portable Grates, Andirons, Fenders, Fire Sets
Queen Mantel & Tile Co.
56 W. Mitchell Street ASPHALT ROOFING Phone Main 881

CATHCART GEORGE H. Sec-Treas Cathcart Transfer & Storage Co. h 22 E Ontario av
" Jas H Mgr Indep Life & Health Ins Co h491 Stewart av
CATHCART THEODORE F. Pres Cathcart Transfer & Storage Co. h 419 Lucile av, Tel Bell West 1064
CATHCART TRANSFER & STORAGE Co, T F Cathcart Pres, G H Cathcart Sec and Treas, 4-8 Madison av, Tel Bell Main 400-2510 (See page 217)
Cathey Annie M (wid W A) h34 Powell
" Carl petr r105 Hill av
" Geo (c) lodgs h112 Fort
" J E mech Sou Oxygen Co r36 Powell
" Mollie r151 S Pryor
Catly Jas E clk Jno Deere Plow Co r8 Crew
Catlin Michl fruits 18½ Marietta r122 Garnett
Catlett Eris music tchr r334 Pulliam
" Forrest M cary h452 Washington
" Marion clk h334 Pulliam
" Wm H stockman r604 Marietta
Catling Clara M student r157 S Ashby
" Walter F mgr Natl Biscuit Co h157 S Ashby
Cato Clifford (c) lab r272 Smith
" Emile C (wid G W) h51 Orange
" Eugene (c) baker h92 Trenholm
" Hester clk Hight h31 Orange
" Jas carp r48 Hill
" Jessie M (wid Moses) h33 Temple
" Jas G meats h2 Walton h42 Everhart av
" Lindsay springmkr Hirsh & Spitz Mfg Co r Kirkwood Ga
" Mertie B Mrs r48 Temple
" Sarah (c) lodgs r11 Bedford
" Susie (c) nurse r272 Smith
" Theodore F cond r441 E Georgia av
Cato Beal clk Hight's r30 Orange
" Harris student r30 Orange
" Helen L typist Bellstreet Co r30 Orange
" Martin L (wid W T) h30 Orange
" Nettie J sten H A Etheridge r30 Orange
Catron Isaac T ldrs 716 4th Natl Bank bldg h6 720 Ponce de Leon av
Cattle Carrie V (wid W H) h12 St Charles av
" Courtney V stenn r12 St Charles av
" Mark W lawn 211 Empire bldg r767 N Boulevard
Caudell Sarah L Mrs h14 Curran
" William V r14 Curran
Caudle Rob E stor Chamberlin-Johnson-DuBose Co r195 Crew
" Bessie mach r147 W Fair
" Jno T clk h211 South av
" Thos B agcy cust Fire Assn of Phila h53 Jonesboro
" Wm P clerk Chamberlin-Johnson-DuBose Co r Decatur Ga
Caughlan Frank R state dep Modern Woodmen of Am r294 Ponce de Leon av
Caughman Jas H (Caughman & West) h298 Forrest av
" & West (J H Caughman J Lewis West) cotrs 2 Forrest av
Caugle Jas T clk Kelley Bros Co r211 South av
Causey Alfred F stream r21 English av
" Earl (c) lab h172 Orme
" Essie (c) cook r95 Haygood av
" Jas N petr h91 Angela av
" Julius (c) cook r98 Haygood av
" Lessie (c) maid r98 Haygood av
" L C r Soldiers Home
" Mattie (c) maid h244 Chestnut
" Rosa Mrs clk W U Tel Co r199 Angier av
" Roy A cond r21 English av
" Saml (c) mason h244a Chestnut
" Thos M (c) lab h98 Haygood av
" Walter (c) lab r19 W Pine
" Wesley W Mgr h2 Ripley dr
Causey
" Wm (c) bell boy r98 Haygood av
Cauthen Chas B clk Bell T & T Co h74 Highland View
" Jas C with Bell T & T Co r Decatur Ga
" Jno (c) lab h512 S Spring E P
" Miner C diffusing Randall Bros r456 Lucile
Cauthen Edw W clean J W Goldsmith jr h456 Piedmont av
" Thos E r-pres Minder-Cauthen Co h12 W 11th
Cavazzaro Chas D clk All Clearing House r120 Park
Cavalas Six r21½ N Broad
Cavalert Edwin F clk Sou Weighing & Insp Bureau r East Point Ga
" Emelie E Her asst sec R E Dept Y M C A pastor Nellie Methodist Chapel h rear 108 S East Pl av E P
Cavanaugh Floda Mrs waiter r1 Loyalty av
Cave Donald L decorator r17 E 5th
" Henry S h245 W Pershing
" Willis lab h623½ W Harvard av C P
Cavender Asbury J cond Ga Ry & P Co
" L G r13 Palette
" Nancy J (wid W A) h22 Savannah av
" Sofia r96 Mauldin
" Velma clk Kress r173 Kennedy
Cavener L Hugh Mgr Atl Terra Cotta Co h218 W Forest av E P
" Eugene S treas A B & A Ry h717 Grand bldg
Cavil Archie (c) lab h150 Hilliard
" Walter (c) hackman r150 Hilliard
Cavin Rawson r45 E 12th
Cawthon Nannie E (wid G W) apartm r242 Formwalt
" Wm M stoker b Elevator Sou steer car line
Caywood Jas M cook b McDonough rd
Cawthon A Clyde city stream h101 W Avenue
" B H (c) clk R M S r243 Magnolia
" B Niles mgr Bellwood Theater h300 Simpson
" Jno F clean Sou Prod Co h312 Simpson
" Lucille B milliner h132 Peachtree cir
" Wm J city starter h42 Everhart
" W Thos county police b Lakewood and Stewart
Cawver Edw E police r11 Gillette av
" Mary E weaver r11 Gillette av
" Thos F weaver h11 Gillette av
" Walter M clk r11 Gillette av
Cay see also Kay
" Mary H (wid J E) r229 Peachtree cir
Cayle Chauncey L act h141 Cooper
" C Summerfield r619 Central av
Cayse Frank W clk Armour & Co r20 Ponce de Leon av
Cayton G Wharton clean R O Campbell Coal Co r369 Delaware av
CECIL HOTEL H R and C R Causey Props, Robert Fischer Mgr, 43-45 Lucile, Tel Bell Ivy 3426
Cefalo C Anthony (Cefalo & Co) h296 Pulliam
" F Vincent (Cefalo & Co) h294 Pulliam
" Paul V (Chelsea & Cefalo Market Co) r294 Pulliam
" Peter R h571 S Pryor
" Saml A (Cefalo & Warren) r304 Pulliam
" Saml V fruits 16 N Broad h326a Formwalt
" & Co (E Anthony and F Vincent) gro 23 W Alabama
" & Warren (S A Cefalo B F Warren) gro 7 E Mitchell
Celkil Hattie (c) ldrs h84 School pl
Cement Stone & Tile Co W L Bishop pres 590 Edgewood av
Center Abe clk B Merlin r254 E Fair
Centell Kalros tinsmith r163 N Martin
Center Edgar S gen agt executive dept A & W P R R h122 W Cambridge av C P
" Geo (c) gard h1 Florence

MORE GOODS —ARE— BOUGHT —AND— SOLD THROUGH THE Classified Business Directory THAN BY ANY OTHER MEDIUM ON EARTH

FOR THE BEST IN GROCERIES
CALL KAMPER'S IVY 5000
494 PEACHTREE STREET

Ed Belle Isle Motor Transfer & Truck Service
MOVE QUICK AND EASY BY MOTOR VAN Sight Seeing Trucks and Trips
PHONES IVY 5722 ATLANTA 346 8½ Luckie St., Opp. Piedmont Hotel

Center
" Geo H tray h75 N Mayson av
" Hill Associate Reformed Presby Church Center Hill
" Hill Baptist Church Center Hill
" Hill School Center Hill
" St M E Church 105 Center
" Walter L steam Baylis Office Equip Co h26 Wyman av
" Wm M selr r122 W Cantrelge av C P
" Robt (c) lab r95 Lansing
" Z Barlow driver h220 Crew
Central Av M E Church (c) 71 Central
" Auction Co (S Zahn) 10-12 E Mitchell
" Auto Co (J H Anchors) garage 34-40 Auburn av
" Bank Block Alex Sanders McDaniel pres H F Rent sec 6½ Whitehall
CENTRAL BANK & TRUST CORPORATION, Asa G Candler Pres, A P Coles and John S Owens Vice-Pres, Walter T Candler Cashr, H C Heine, Carl H Lewis, James C Windsor, Arthur J Stitt, Forsville McWhorter Asst Cashiers, Resources 10 Million Dollars, 1 Houston, Tel Bell 1800, Branch 29 S Forsyth, Tel Bell Main 1161 (See front cover and page 82)
CENTRAL BANK & TRUST CORPORATION BRANCH, A J Stitt Asst Cashr, 79 S Forsyth, Tel Bell Main 1161
" Baptist Church 43 Garnett
" Building (formerly Temple ct) sw cor E Alabama and Pryor
CENTRAL BUILDING CO. W M Wilson Mgr, Owners Central Bldg (formerly Temple Court), 31 E Alabama, Tel Main 585
" Bldg Soda Co C E Cheshire mgr lobby Central bldg
" Congregational Ch O W Ellis
" Foundry Co C P Bloand mgr 508 Trust Co of Ga bldg
" Leather Co G O Lowe mgr 1519, 4th Natl Bank bldg
" Market (Jos Weinberg Max Cohen) 16 N Broad
" Night School S Pryor and Trinity av
CENTRAL OF GA RY, W H Peace Dist Pass Agt, J M Williams City Ticket Agent, 2 Marietta, Tel Bell Ivy 141
CENTRAL OF GEORGIA RY, Frank E Ellis Div Frt Agt, 401 4th Natl Bank Bldg, Tel Bell Ivy 1027
CENTRAL OF GEORGIA RY, F L Russell Freight Agt, 55 W Alabama, Tel Bell Main 1840
" of Ga Ry Depot H R P Perdue agt cor Central and Atlanta av H
" of Ga Ry Pass Depot L V Shelnutt agt se cor N Main and E Cleveland av E P
CENTRAL PRESBYTERIAN CHURCH, Rev D H Ogden Pastor, 45 Washington
" Realty Co W P Winecoff pres G B Smith sec 303 Austell bldg
CENTRAL REPAIR SHOP, J B Hooper Propr, Upholsterer and Furniture Repairer, 145 S Moreland av, Tel Bell Ivy 1345 (See page 107)
" School E P W Cleveland av se E Pt av E P
" Tailoring Co J C Winecoff mgr 8 N Forsyth
CENTURY ELECTRIC CO (St Louis), M O Hutchinson Rep, Motors, 12 Walton Tel Bell Ivy 6190 (See page 90)
Cerf Edgar A baller 12 Whitehall h362 do
Cerniglia Jas J fruits 24 S Broad h16 Clarke
" Jos vegetables 168 Whitehall r16 Clarke
" Tom L asst hkpr Atl Natl Bank r16 Clarke
CERTAINTEED PRODUCTS CORPORATION, H J Ouellette Sales Mgr, 440 Marietta

Cervantes
Cervantes Louis clk D Q M U S A r358 Peachtree
Cerulean Co (W R Reeves) 505 Crew
Cesare Celestino (c) h33 State pl
Chad Emma (wid Henry) h581 Wyman
" Louisa r581 Wyman
Chadwell Margt student r652 Highland av
" Wm A clk Fed Reserve Bank r619 Highland av
Chadwick Amy supt Leonard St Orphans Home
" Arthur J (comp Western Newspaper Union) h10 Capitol pl
" Ross K M (wid W H) h22 Simpson
" Ross L (wid R J) r179 Myrtle
" Walter D clk N K Fairbank Co r148 North av
" Wm V press h341 Little
Chaffee Geo steward r rear 708 Peachtree
Chafin Chas A police h285 Highland av
" Geo T electr h491 Crew
" Hump D clk L W Rogers Co h296 W Washington av E P
" Idlie E (wid Wm) h395 Capitol av
" Jessie M elev Select Pictures Corp r503 Capitol av
" Jno E police h495 Crew
" Jno H jr opr W U Tel Co r491 Crew
" J Cecil opr W U Tel Co r491 Crew
" Mae E (Mrs) r595 Capitol av
" Thos H colr Ed Matthews & Co h316 W Harris
" Willie M clk r595 Capitol av
Chafin Edw E proofrdr Atl Georgian h71 Garden
" Emily S (wid G N) r432 W 10th
" Fredk mech r18 Kendz av
" Grady carp r947 Gordon
" Henry N chief h186 Flat Shoals av
" Jos M gro 30q Carroll h do
" Marsh G (wid Jas) h18 Konia av
" W Frank mgr C R Garner h432 W 10th
Chaine Maude (c) r122½ E Harris
Chaires Richd C (c) mgr White's Barber Shop h207 E Harris
Chalfe Michl carp 391 Martin
Chalence Jno H soldier r648 W Peachtree
CHALENOR LOUIS E, Pres Southeastern Freight Assn, h 848 W Peachtree, Tel Bell Hemlock 1961
Chalk Annie B stedy Chamberlin-Johnson-DuBose Co r164 Ivernia
" Connie r164 Ivernia
Chalker Vincent A mgr h33 W DeKalb av K
Challey Goland (c) fndrs r2 Winship pl
Chalman Jno baller 11 Auburn av r Hotel Oliver
Chalmers Chas agt Pres L & T Co r Kirk Lake Ga
" Franklin S lawyer 1412 Candler bldg r372 W Peachtree
" Harris S clk Natl Life & Acdt Ins Co h372 W Peachtree
" Harry S restr 14 Luckie r28 E Alexander
" Jas (c) cook r172 Irwin
" Lee A mason r133 Killian
CHALMERS MOTOR CO, J G Blount Distributor, 451 Peachtree, Tel Bell Ivy 4152 (See page 89)
" Wm C mason r8 Lennis av
Chalot Theodore chef Hotel Winecoff r54 W Peachtree pl
Chamber Mary (c) laire h452 Richardson
" of Commerce bldg 67 N Pryor
" of Commerce Cafe Mrs Lottie Wheeler mgr 69 N Pryor
Chamberlain Chas C teller Atl Natl Bank h366 Oak
" Geo W supt h578 Washington
" Howard D r22 Pulliam
" Wm O clk h234 Park av
Chamberlin Emma B (wid H B) r1695 Peachtree rd

SOUTHERN CYCLE & SUPPLY CO.
Dealers in and Repairers of
BICYCLES
RE-TIRING of GO-CARTS
64 N. Pryor Street
PHONE
Ivy 8572

MONCRIEF FURNACE CO.
DESIGNERS and BUILDERS OF GOOD
Furnaces
FOR HOT AIR
HEATING
For All Purposes
139 S. Pryor
Phones:
Bell Main 285
Atlanta 2677

Miss R. Pearl Spellman
1017 Third National Bank Building
IVY 5562
MULTIGRAPHING
Lay-Out Guide for Multigraphed Forms FREE

The BANKERS ENCYCLOPEDIA

CONTAINS A Synopsis OF THE Banking Laws OF EACH STATE Revised to Date ALSO AN Up-to-Date Map of each state as well as the PRINCIPAL RESERVE CITIES

FOR SALE BY R. L. Polk & Co. Detroit

RYDER-McARTHUR REALTY CO.

Home Finders

Bargain Givers

Real Hustlers

Rents Collected and Property Managed

CITY & FARM PROPERTY

REALTY BUILDING

Bell Phone Ivy 1721

The Thiel Detective Service Co.

Offices in all principal cities of United States, Canada and Mexico

PHONES: Office Ivy 4841, Res. W 838-J. 302 TRUST COMPANY of GA. BUILDING

Chamberlin
" Frank U (c ugr Sou Paramount Pictures Co r Blackstone apts

CHAMBERLIN-JOHNSON-DUBOSE CO, H S Johnson Pres, E H DuBose Vice-Pres, Leon Walker Sec, H S Johnson Jr Treas, Department Store, 86-90 Whitehall, Tel Bell Private Exchange Main 3041

" Lewis (wid L A) r418 Whitehall
" Robert J clerk Jennings & Bryant 104 Forrest av
Chambers Ada (c) indrs r216 Greensferry av
" Albert mech h405 E North av

CHAMBERS ALDINE (Daley & Chambers), h 166 Park av, Tel Bell Main 30

" Alice supr Kelly Bros Co r370 S Boulevard
" Alva C pntr h19 Paxon av
" Anna V student r521 Simpson
" Annie (c) cook h20 N McDaniel
" Archie P pegman h59 Windsor
" Belle r414 E Walker av C P
" Benj F carp h275 Jones av
" Benj M carp h180 Gilbert
" B C mach h Center Hill
" Chambers G dentist r518 Hill
" Chas mason h22 Warren av
" Chas R carp h151 Lucile
" Chas C supr King Hdw Co r7 Mills
" Chas M lab r406 S Pryor
" Chad mach r1 Marsey av

CHAMBERS EDGAR, Vice-Pres Parks-Chambers-Hardwick Co, h 5 Highland av, Tel Bell Hemlock 1931

" Edgar J bkkeeper h101 Plum
" Ella (wid Ace) r414 E Walker av C P
" Ella (c) indrs h254 W Hunter
" Emma (wid Thos) r6 Harris av
" Emma (c) indrs r270½ Chapel
" Emmett F clerk Cotton States B & S Co r200 Forrest av
" Emlor T student r216 Hendrix av E P
" Floyd G sec Atlas Mach & Pndry Co r Belton Ga
" Geo stone cir Enterprise Coal & Marble Co r Marietta Ga
" Geo A lab r19 Paxon av
" Geo T supr h305 Capitol av
" Gladys (c) Bell T & T Co r181 Plum
" G E stat r125 Ivy
" Henry (c) lab r22 Martin
" Henry T gear h101 Windsor
" Hubert S driver r404 Pulliam
" H R mach Am Can Co r Center Hill
" Ina M stem Thompson Produce Co r370 S Boulevard
" Ivy W carp h McDonough rd and Grant
" Jackson P confeflan h128 Mills
" Jas E lab r370 S Boulevard

CHAMBERS JAMES J (Keenan & Chambers), h 2, 18 Peachtree cir, Tel Bell Hemlock 2209-J

" Jas M lab h70 Tenaglia
" Jas police h30 Fortress av
" Jas M Mrs gro 30 Fortress av h do
" Jas O stenr Brown Dorsman & Greene Co h104 Hulsemen
" Jas O jr clk r104 Hulsemen
" Jno M mldr r400 S Pryor
" Jno (c) porter h328 Chestnut
" Jno F stenr Bradley & Weerts h521 Simpson
" Jno H lumber h93 Neal
" Jno M carp h414 E Walker av C P
" Jno T mat Ga Ry & P Co h200 Forest av
" Jno V carp h400 S Pryor
" Jno V jr mldr r400 S Pryor
" Jos (c) lab h80 N Humphries
" Jos (c) trucker r318 Old Wheat
" Jos E candy sdr h94 Dill av
" Jos M farmer r101 Gilbert
" Jos M stenr h75 Shelton av
" Julia E clk Tucker r129 Mills

CHAMBERS JULIAN S (Jones & Chambers), Lawyer, 1105-06 Empire Bldg, h 74 W 14th

" J Henry h255 Ponce de Leon av
" J H (c) Sullivan Hotel
" J Nicholas jnr h221 S Humphries
" J Quinn carp h618 Kirkwood E P
" Katherine (wid J S) r12 Berne
" Katherine cashr Jones-Kennedy Furn Co r12 Berne
" Katherine clk r125 W Pine
" Kathleen r216 Hendrix av E P
" Katie M mach opr r400 S Pryor
" Lillie (wid Jos A) h216 Hendrix av E P
" Lizzie (wid Dan) h456 Pulliam
" Lizzie (c) indrs 321 Mitchell pl
" Marion stem S A L Ry r370 S Boulevard
" Mary J, r216 Hendrix av E P
" Minnie indrs h34 Ira
" Nancy E (wid W M) r221 S Humphries
" Nettie (c) indrs h202 W Fair

CHAMBERS OSBON, Sec and Treas Parks-Chambers-Hardwick Co, h 6, 76 E 5th, Tel Bell Ivy 8350

" O Jos contr h156 Richardson
" Philip J mach hd r15 Warren av
" Rachel (c) cook h258 McDaniel
" Rebecca A sten r164 Richardson
" Robt V carp h224 Pryor E P
" Ruth clk S A L Ry r370 S Boulevard
" Sarah (c) indrs r264 Greensferry av
" Sidney C h15 Brown pl
" Stark clk S A L Ry r370 S Boulevard
" Thos C plstr h45 Newport
" Thos F clk Tech High Sch r521 Simpson
" Vernon managr Enterprise Coal & Marble Co r Marietta Ga
" Virlyn R r216 Hendrix av E P

CHAMBERS WALTER, Reporter Constitution

" Wm plstr h70 Newport
" Wm C h275 Jones av
" Wm C mach h262 Plum
" Wm H city fireman h85 E North av
" Willie h340 Central av
" Willie R Mrs opr r101 Windsor
" Wilson ins h180 Bells av
" Wilson mgr h27 Clifford av E

CHAMBERS W EVANS, Purchasing Agt 2d floor City Hall, h 237 E Georgia av, Tel Bell Main 3745-J

Chambliss Walter W printer h84 Clarke
" W John h267 Lee
" Willie shifty Kress r Kirkwood Ga
Chambers Dont h281 Wyman
Chandlees Alex D (wid Eugene) h10, 18 Peachtree cir
" Chas (c) lab h374 Martin
" J L watchman Bentley Motor Co r Kirkwood Ga
" Katie (wid J A) h181 E Cain
" Lawson C cond h43 Dunn
Chanslie Hattie (c) waiter h21 Garibaldi
Chandler Frances (c) maid r rear 896 De Kalb av
" Hattie (c) cook r rear 896 LeKalb av
" Joel r Home for Incurables
" Jno (c) lab h94 Greensferry av
" Lizzie (c) indrs h94 Greensferry av
" Tom A (c) porter r212 Vine
Chapler Geo W h130 Crew
" Mattie elec U S Tire Co r130 Crew
" May r130 Crew
" Winnifred cashr Davison-Paxon-Stokes r Decatur Ga
Chandler Wm (c) lab h18a Reed
Champion Jas (c) lab h rear 166 E Harris
" Jas H (Martin-Osborn Realty Co) r105 Forrest av
" Lottie (c) waiter h205 S McDaniel
" Robert W billiards 31 E Alabama h105 Forrest av
" Willie (c) lab h74 Grove
" Supply Co C H Barker mgr rend mach 134 Marietta

C. W. RUSSELL TIN AND SHEET METAL WORKER

ROOFING, GUTTERING AND REPAIRING

Phone Bell Main 1430 19 PETERS STREET

ATLANTA TITLE GUARANTEE CO.

GET YOUR TITLE GUARANTEED

"Better Be Safe Than Sorry" **TRUST COMPANY OF GEORGIA BLDG.**

CHAMPION WM L, Physician, 315 Grant Bldg, Tel Bell Ivy 2588, r 555 Ponce de Leon av, Tel Bell Hemlock 1567
Champin Fredk R tmr r815 W Peachtree
Chan Chas laundry 8 E Georgia av
Chance C Sylvester clk r399 Fraser
" Geo mech opr r221 Central av
Chandler Harold r207 E Virginia av C P
" Coney W mach opr h137 Lake av
" Geney L seller r5 72 E Linden av
" Thos S dom walker Chamberlin-Johnson-DuBose Co h5 72 E Linden av
Chaney Peter (c) foreman h rear 344 Hembree
Chandler Virginia r10 S Warren K
Chandler Albert (c) lab h102 Roy
" Alice (c) index h84 S Jackson
" Annie r340 Orsmond
" Arthur (c) pressor r262 W Fair
" Avda B clk D Q M U S A r517 Lee
" A B clk r20 Latham
" Calvin T clk h141 Atwood
" Chas opr mgr All Georgia h884 Peachtree
" Chas F mach r674 S Pryor
" Chas L br mgr Randall Prod h47 Krog
" Cleaver (c) chief h262 E Merritts av
" Clifford clk All Cooking House r13 Stonewall
" Clifford S asip clk Security Warehouse Co h36 Augusta av
" Colin (c) lab r80 Thurmond
" Cora clk r13 Stonewall
" C A h1329 Peachtree
" David (c) foreman r57 Johnson
" Daniel F steam h338 Ormond
" Dean r27 Ponders av
" E C (c) agt h123 Chestnut
" Earl A h2743 Lucile av
" Earl P steam Seager-Wallacen Co r56 W 5th
" Edwin clk Exposition Cot Mills Store h28 Howell Mill rd
" Ella r249 Washington
" E Georgia r904 W Hi h361 Ormond
" Felix G tobo Foote & Davies Co h287 Jerusalem rd L
" Fred C clk E G Morris h14 E Pavilion
" Gilbert C carp h255 Jonesboro rd L
" Hamp (c) h141 Boltwood av
" Harlan S steam Atl Gas Light Co h94 Washington
" Hazel opr W U Tel Co r429 Stewart av
" Henry L prod buyer h38 Howell Mill rd
" Hester sty Brenn r27 Ponders av
" Horace L pntr h2174½ Marietta
" Isaac S metal wkr h360 Pulliam
" Jacob J mach h140 W Fair
" Jas C steam Conley & Eads h27 Ponders av
" Jasie (c) indrs h86 Hunnicutt
" Jessie C (wid A C) h32 Newton
" Jos (c) driver h175 Gilmer
" Jos (c) lab r28 White's al
" Jos (c) porter H G Hastings Co
" Jos C (c) lab h37 Johnson
" Jos E police h291 Pulliam
" Jos cond h429 Stewart av
" Lee clk W U Tel Co r429 Stewart av
" Lizzie (c) pressor r279 Meagan
" Lois stkr P S r27 Ponders av
" Louie (c) carp h186 Hunnicutt pl
" Louie stm r2736 Lucile av
" Marie (c) nurse r20 Chestnut
" Minnie H (wid W A) r131 Bryan av E P
" Moses daily J Prelsin h18 Stonewall
" Ola clk r13 Stonewall
" Parthenia (c) chambrma r81 W Alexander
" Saul carp r340 Ormond
" Sassy (c) Arlington av
" Sealy (c) cook h84 South
" Thos S carp h22 Adelphia
" Venia r501 Pulliam
" Walter mach r13 Stonewall
" Walter H warehouse 26 W Hunter r East Point Ga

Chandler
" Walter B dentist 796½ Marietta h27 Ponders av
" Wm chief h24 Haynes
" Zeno r13 Stonewall
" & McCrosky (W B Chandler P H McCrosky) drugs 244 Boltwood av
Chaney see also Cheney
" Gay P lab r434 E Pine
" Jno L decorator Artley Dec Co r372 Woodward av
" Martin G dentist 509 Atl Natl Bank Bldg r91 Lucile
" Nell S bkpr Hartford Steam Boiler Insp & Ins Co h92 E Ellis
" Wm (c) lab r10a Reed
Chapel Frank carp r329 S Pryor
" Ralph (c) lab h291 Woodward av
" Smith (c) h89 341 Bass av
" Thos (c) lab h166 Whitehall ter
Chapin Ethel Mrs bkpr C J Kuiper Gene Co r875 Spring
" Wm S mgr Sou Dept Fire Assn of Philadelphia r Georgian Terrace Hotel
Chapin Chas (c) lab h rear 120 Peachtree cir
" Edwin T cars A Huff ht ar Inman 5th
Chapman see also Chatman
" Ada (c) indrs h158 W Mitchell
" Alice (wid) Birb's r118 Glenwood av
" Alma (c) pro 376 Fort r178 de
" Alonzo (c) drayman h185 Fraser
" Alvin H clk Hotel Winecoff r 40
" Amanda M A Mrs 682 Bradley av
CHAPMAN ANDREW B, See Weyman & Connors, r 35 Hurt, Tel Bell Ivy 5978-J
" Annelise T mach r118 Glenwood av
" A Lee clk Int Agr Corp r50 Lynch av
" Carl F lear U S A r689 Edgewood av
" Carl J carp r29 Calhoun
" Chas P bkpr Brown Hayes Co r48 Waddell
" Chas H clk Dougherty-Little-Belwine Co h44 Virginia av
" Cleveland (c) bellman Ansley Hotel
" Clifton R meat (c) h16 Augusta av
" Clyde sten Gen Elec Co r825 E Georgia av
" Cone C clns kpr Chamberlin-Johnson-DuBose Co r419 Albion av
" Cora (c) indrs h16 Boss
" Daniel, teamsn r158 Whitehall
" Edw M (E M Chapman & Co) h55 Hull
" Edw M steam Forrest & George Adair r 136 Pryor av
" Edw M & Co (E M Chapman J J Payne) produce 51 Central
" Eli T (cpr Ga Ry & P Co r196 Courtland
" Ellison trimmer r224 S Martin E P
" Elobe clk Rich's r Forest Park Ga
" Elton M clk Hugh Richardson r Morrow Ga
" Emma (c) indrs h294a Orme
" Ethel assstr r224 S Martin E P
" Fannie (c) indrs h95 Tyler
" Fannie L clk r249 Walker av E P
" Fletcher A freman Sou Ry r448 Albion av
" Florence assstr J Regenstein Co r419 Albion av
" Frances cand writer Kress r210 Wadley E P
" Fred D clk D Q M U S A h313 E Georgia av
" Fred R chief opr Ga Ry & P Co r244 Westminster dr
" Genora stm Atl Gas Light Co r325 E Georgia av
" Geo (c) lab r17 Lee
" Georgia (c) indrs h35 Hungerford
" Grace G student r184 East av
" Grady H clk Retail Credit Co r552 Washington
CHAPMAN G BERRY (Chapman & Roberts), h 55 Loomis av
" Henry G (Atlanta) r294 Sunset av

EXCELSIOR LAUNDRY CO.

TOWEL SERVICE, DRY CLEANING **R. C. THOMPSON, Gen'l Manager**

Phones Ivy 3,71-3172 Atlanta 41 **Ellis and Piedmont Avenue**

Atlanta Talking Machine Co.

Columbia Grafonolas and Records

SOLE AGENCY

Aeolian-Vocalions

On Easy Terms

Grand Theatre Building

(Next to Entrance)

Phone Ivy 1132

ATLANTA

ICE Atlantic Ice & Coal Corporation COAL

WHOLESALE AND RETAIL ICE and COAL

13 Collins St. **Bell Phone Main 1900**

Cable Piano Company

GREATEST VALUES OBTAINABLE

MASON & HAMLIN
CONOVER
CABLE
KINGSBURY
WELLINGTON

PIANOS

Cecilia Inner Player Pianos

Euphona Inner Player Pianos

VICTROLAS
VICTOR RECORDS

Sheet Music and Musical Merchandise

82-84 N. Broad St.

BELL PHONES
Ivy 8700-8701-7297
Atlanta 1072

BICKERSTAFF,

RICHARDS & CO.

108 Hurt Bldg.

General Insurance

Fire, Liability
Automobile
Accident, Health
Plate Glass
Burglary

STRONG COMPANIES

BEST SERVICE

PHONES
Bell Ivy 2767
Atlanta 4221

HOUSE PAINTERS

OUR WORK IS OUR BEST AD.

FRIDDELL BROS.
107 NORTH PRYOR STREET
Opp. Candler Bldg. PHONE IVY 459

Chapman
" Herbert C mgr Daniel Bros Co h21 The Prado
" Herman gdch r512 Pulliam
" Howard K archt 520 Candler bldg h124 East av
" Jackson L h30 Lynch av
" Jas clk Rice & Hutchins Atlanta Co h22 Floyd av
" Jas A police h429 Capitol av
" Jas M mgr Miller Rubber Co r52 Juniper
" Jno (c) barber h83 Tatnall
" Jno A candy mkr h11 Western av
" Jno C sleman r419 Albany av
" Jno T stone ctr h224 S Martin E P
" Jno W carp h33 Adair
" Jos J carp h690 Woodward av
" Jos H student r55 Lucile av
" Juanita (c) student r55 Johnson av
" Laura (wid J W) h210 Wadley av E P
" Laura K nurse Grady Hosp
" Lillian r29 Calhoun
" Lindsey F gro 39, real est 37½ Gordon h85 Oak
" Lindsey F jr proprr West End Garage r85 Oak
" Louis (c) bus h55 Johnson av
" Lovell L dentist h45 Newport
" Martha W (wid J A) r325 E Georgia av
" Mary r11 Adamson
" Mary r28 Haynes
" Mary Skpr Echols & Lyle r ss S Central av 4 w of Virginia av H
" Mary (c) bdrs h40 Cortelia
" Mary J (wid T D) h45 W Harris
" Matthew M cat repr h419 Albany av
" Maude V (wid M E) r134 East av
" May Scoville Kress r210 Wadley E P
" Nettie Mrs nurse r21 E Cain
" Ola (c) presser 89 W Pine r79 W Linden av
" Orrin clk Chamberlin-Johnson-DuBose Co r Forrest Park Ga
" Philip soldier h83 Evans dr
" Philip J soldier h15 Van Buren
" Pleasant S eng h481 Whitehall
" Rachael (c) cook r68 Haynes
" Rena (c) maid h rear 864 Peachtree
" Rich M foreman Ga News Co r141 Spring
" Ruby M student r83 Oak
" Ruth r ss S Central av 4 w of Virginia av H
" Ruth E tchr P S r124 East av
" Samuel L nurse r289 Woodward av
" Saml B supt Eng Co No 6 h297 N Boulevard
" Sanford F h ss S Central 4 w of Virginia av H
" Sidney S secr h86 W Baker
" S Lloyd eng Ga Ry & P Co h121 Glenwood av
" Tennie M clk r210 Wadley av E P
" Theola r224 S Martin
" Thos (c) lab h168 Whitehall ter
" Thos A car insp h284 W 12th
" Thos A mech Osborn-Alston & Co r Chamblee Ga
" Thos G clk J S Robison Furn Co h118 Glenwood av
" Thos J mirror h183 Paxton pl
" Tuire Mfg Co W J Neville Sou mgr 707 Candler bldg
" Ward A cash h13 Howard
" Wm A carp h401 Simpson
" Wm G stev r20 Lynch av
" Wm H carp h316 Windsor
" Wm H lab h284 Sunset av
" Wylie E police h513 Pulliam
" W P carp r85 Lucile
" W T deliveryman C J Kamper Groc Co r Forrest Park Ga

CHAPMAN & HABERN (G B Chapman, J H Habern), Diamonds, Watches and Jewelry, 80 Edgewood av, Tel All 2000 (See page 120)

Chappa
Chappa Allana r101 W Harris
" Albert chef h101 W Harris
Chappel Henry (c) lab h135 E Ellis
Chappelear Arthur C disp Ga Ry & P Co h237 Angier av
" Cleotie Mrs r Ream
" Eula (wid P J) r299 Lucile av
" Ferdinand J (T & C Furniture Co) h299 Lucile av
" H G driver Ga Ry & P Co r Hapeville Ga
" H Virgil cond h57 Krog
" Wm C county police Court House r Rockhead Ga
Chappell Alfred P h175 Curran
" Andrew M drum r173 Curran
" Bernard L lawyer 606 Central bldg r164 Hill av
" Carl clk Fourth Natl Bank r172 Forrest av
" Chas Hornsby r48 Harold av
" Elwin mgr H & B Am Mach Co h810 W Peachtree
" Ernest E clk S A L Ry r173 Curran
" Frederick G clk Gen Fire Extin Co h31 N Howard K
" Geo T pdlr h43 Kirkwood av
" Geo W clk Deitch & Wolkin r35 Cor Houser wrkman Morrow T & S Co
" Jas W clean r119 Spring
" Jas H carp h291 Woodward av
" Jas H gro 1274 Marietta
" Jno W clk E M S h577 Oak
" Josephine Mrs h45 Harold av
" Julia S Mrs opr W U Tel Co r164 Dill av
" Lepre shoemkr r46 Harold av
" Morris B secr Atl Al Tennis (T N Douglas K
" Wm (c) lab h61 Biggers
" Wm (c) lab h28 Milton
" Wm C clk r22 Stonewall
" Wm M (c) lab r28 Milton
" Willis E shoemkr h101 Pearl
Chappelle Geo clk Sou Rs h45 Kelly
" Jas L coal r51 Elmira av
" Nellie M (wid Geo W) h225 Richardson
" Nellie M clk High's r45 Kelly
" T Leonard agt Sou Ry r 31 P D 5
" W T collr Atl Natl Bank r46 E Mitchell
Chapple Anna (c) bdrs h340 Mangum
" Sallie (c) h64 Leach
Character Alfred lab h251 Vine
" Washington (c) driver h8 Solomon
Charbonnier Edw W broker 1018, 4th Natl Bk bldg r72 E Linden av
Charles Chas E h45 Pulliam
" Harvey M carp h70 Greensferry av R R
Charlescom Wm (c) bellman h48 Garrett
" & Western Carolina R R T R Curtis coal agt 24 Central av
Charley Joe laundry 119 Edgewood av h 46
" Jung cook r201½ Luckie
Charlie Chan laundry 9 Ivy
" Jung laundry 370 Whitehall
Chase Annabelle (wid H P) r598½ S Pryor
" Beatrice Mrs cashr Globe Cig Co r188 McLenden av
" Chas H musician h138 Hill
" Ella E clk King Hdwe Co r36 Everhart
" Elmer T r57 Arlington av
" Ernest C h77 Arlington av
" Ernest G plasr r188 Cameron
" Frances B Mrs r623 S Pryor
" Jas R dept mgr Atl Georgian r49 Garrett
" Jas W foreman W P Francis r Kirkwood
" Jno D supt h77 Arlington av
" Jno G carp r188 Cameron
" Jos L foman J S & C R Collins h188 Cameron
" Lennie D steam W A Edmondson r188 McLenden av
" Wm C broker 1012 Candler bldg r Decatur Ga
" Wm J J (Walker & Chase) r Decatur Ga

Home of Hart, Schaffner & Marx Clothes

Daniel Bros. Co. 45 - 47 - 49 Peachtree Street

S. A. WILLIAMS LUMBER CO.
GOOD LUMBER And Anything That Can Be Made From It
Office and Mill 254 ELLIOTT St. BOTH PHONES 328

Chase
" W Wilkins asst State Entomologist h5, 815 Highland av
" A Maltse Co Kurt Schwerin mgr cotton 403 Walton bldg
Chason Corinne B (wid J M) stpr Ann Eve Brain Wky r164 Ponce de Leon av
Chastain Benj L clerk r603 Chestnut
" Carl N clk W U Tel Co r East Lake
" Frank C bkmkpr h149 Rockwell
" Jas M (cfo r72 Amora av
" Jas B (wid Peter) r393 W 10th
" Jesse E opr W U Tel Co r Y M C A
" Jno carp h710 Chestnut
" Jno H boiler mkr h298 S Boulevard
" Jno H jr student r299 S Boulevard
" Jno Y gen 243 Ballard av h571 Chestnut
" Kate E r299 S Boulevard
" Laura r393 W 10th
" Lilla stes All Barbers Supply Co r20 Arizona av
" Lilla E r393 W 10th
" Lillian clk Singer Sew Mach Co r299 S Boulevard
" Mabel opr W U Tel r571 Chestnut
" Mary M (wid A M) h605 Chestnut
" Nelle B r299 S Boulevard
" Nelson A real est h393 W 10th
" Nelson A jr car repr h505 Simpson
" Saml P carp h535 S Pryor
" Thos N clk r25 Stonewall
CHASTAIN TROY G, County Agent Agricultural Department, 916 Court House, Tel Bell Main 2109, h 4 Rugley dr, Tel Bell Hemlock 1832-J
" Wm D fireman h148 W Alexander
" Wm T valuator h160 E Pine
Chastain Ada (wid W R) r294 Central av
" Benj C car repr 694 Hampton
" J Ernest carp r454 S Pryor
" Saml P county h454 S Pryor
Chastain Ella r12 97½ Garnett
" Hannah R (wid W B) h11, 97½ Garnett
" Jno C valuator h37 Edward
Chatlos Charles L opt r646a E Fair
" Marie B (wid C P) r531 Simpson
" Sarah J opt h646a E Fair
Chatlos-Billups Co (Duke Chatlos Midl Billups) Jewls & W Alabama
" Duke (Chatlos-Billups Co) r56 Williams
Chatfield R Everett bkpr h145 Cherokee av
Chatham Geo P clk Kress r80 Walton
" Harry mach r127 Davis
" Homer D contr h6 Erie
" Jas W stone ctr r41 Jones av
" Mut Life & Health Ins Co (c) Wm Washington supt 204, 206 Auburn av
" Thos E cost h Lakewood av and Owens L
" Walter M cost h446 Crew
" Wesley A eng h280 Luckie
" Wm E police h251 Cherokee av
Chatman see also Chapman
" Annie (c) maid r129 Piedmont av
" Carrie L (c) (dr r126 Gray
" Eliz (c) lab h166 Sims
" Geo (c) carp r165 Capitol
" Henrietta (c) (wfe) h7 Old Wheat
" Howard (c) lab h28 Vine
" Jas (c) chauf r115 Houston
" Lora (c) h1 Wells
" Mar Mrs h176 W North av
" Nina (c) dom h207a Magnolia
CHATTAHOOCHEE BRICK CO, J W English Pres, H L English Vice-Pres, 701 4th Natl Bank Bldg, Tel Bell Ivy 1701
Chatten Henry C typist r293 Hill
Chattman Jas (c) chauf h101 University av
Chauncey Lena Mrs tailoress r196 Park av
" Wm E clk Rich's r105 Park av
Chavanne Etienne h183 Windsor
Chem Wm E h222 Capitol av
Cheers Wm O dist mgr Fed Rubber Co h4, 18 Peachtree cir
Cheetham Bell Mrs r174 Sidney

Cheatham
" Bros (Thos M Jno A Russell C) real est 8½ Luckie
" C R clk r111 S Pryor
" Elbert E asst U S Dist Atty r649 Piedmont av
" Jas A (Cheatham Bros) r Louisville Ga
" J Rhyne cost h20 Kelly
" J Thos carp h4 Gilbert
" Martha bkpr r63 Cascade av
" O G gen ck agt Ga Car & Louisville Co h904 Washington
" Russell C (Cheatham Bros) h815 Lawton
" Thos A Dr state drug insp dept of agri r Macon Ga
" Thos M (Cheatham Bros) bkpr Int Agr Corp h152 E 10th
Cheeley W R trav McCord-Stewart Co r Rome Ga
Cheek Albert D clk h403 E Fair
" Annie (wid J P) h28 E Ga av
" Odie C (wid Simpson) r887 Peachtree av
" Clyde appr Murray Co r Elmwood sta river car line
" Dewey F clk Murray Co r28 E Georgia av
" Essie (c) indrs h61 Reed
" Ina cond h134 Fowler
" Jos L foreman h8 Woodrow av
" J N elecn W C Harper h12 Brady av
" Nolan mach h20 W 3d
" Parts B insp 70 N Forsyth h314 S Atlanta
" Thos L clk L W Rogers Co r87 Garnett
" Wm D clk W U Tel Co h927 Formwalt
Cheeke Geo (c) lab h17 Welch
" Vinie (c) indrs r12 Lucy
Cheeley Maggie (c) cook h247 Richardson
Cheely Jas (c) porter 330 School
Chelsea Vincent (Chelsea & Cefalu Market Co) r204 Pulliam
" & Cefalu Market Co (V Chelsea P V Cefalu) meats 17 E Alabama
Chelsea Green h660 E Glenn
CHELSEA LAND CO, W W Heaton Pres, R J Griffin Vice-Pres, S O Vickers Sec-Treas and Genl Mgr, 501 Flatiron Bldg, Tel Bell Ivy 5428
" Wm (c) lab h403 Crumley
Cheney see also Chaney
" Curt B slsm clk High's r111 Washington
" Chas W clk h670 N College C P
" Edwin S slsm h222 W Cambridge av C P
" Emma A (wid J R) h701 N Boulevard
" Florence D slsm r205 N Boulevard
" Lawrence W clk r618 Spring
" Lydia A (wid W H) r312 Dawson
" Maude C r530 Spring
" Nell Stpr h92 E Hills
" Sarah E (wid W W) h618 Spring
" Sarah J slsm r703 N Boulevard
" Willie C forem h216 Grand bldg
" W Owen inst Tech High Sch r15 W Harris
Cherokee Life Ins Co L A Trowbridge mgr 607 Silvey bldg
CHEROKEE MARBLE & GRANITE WORKS, R M Stokes Propr, 332 Edgewood av
" Medicine Co Clinton R Walker pres Chas R Grantham mgr 25 Elizabeth
Cherrin Nathan shoemkr 34 King r381 Woodward av
Cherry Chas carp h179 Capitol
" Gladys M clk Fourth Natl Bank r302 Oak
" Henrietta (c) h21 N Butler
CHERRY JESSE M (Cherry Transfer & Storage Co), h 352 Luckie
" Jno W dairy lndry 34 Natl Bk bldg r21 N Moreland av
" Lela (c) h10 Clifton al
" Lula (c) dom r rear 290 Spring
" Mar profdr r353 Luckie
" May B stem Gordon Williams r32 Ponce de Leon av
" May W (wid J W) h42 Ponce de Leon av

Complete Outfits for Military Men
Daniel Bros. Co. 45 - 47 - 49 Peachtree Street

IF IT'S ELECTRICAL AND CAN BE DONE WE CAN DO IT
BRYAN ELECTRIC COMPANY
58 Edgewood Ave.
PHONES
Bell Ivy 1708 & 1709
ATLANTA 5000

A DOKE SONS
TRANSFER
Company
Safes and Machinery Packed and Shipped
TRANSFER AND HAULING
52 PETERS ST.

EAGLE
MULTIGRAPHING
STAMP and SEAL CO.
RUBBER STAMPS
204-5 Austell Building
TELEPHONE
Bell M. 1158

Asam Brothers, Inc.
187 Peachtree Both Phones
Home Office: Philadelphia
Wall Paper
Paints, Varnishes and Supplies

Cherry
" Nathaniel H clk R A Broyles r194 S Ashby
" Pinckney H meats 119 N Pryor h291 Euclid av
" Pinckney H Jr slsp P H Cherry r291 Euclid av
" Sara D (wid W M) h253 Luckie
CHERRY TRANSFER & STORAGE CO (J N Cherry), Household Goods Exclusively, 500 Marietta, Tele: Bell Main 1600, Atl 300 (See page 222)
" Virginia r291 Euclid av
Cherton Isidor slsman h333 Central av
Chesbrough Edw G gen agt Canadian Pacific Ry r77 Drewry
Cheshire Casper E supt Central Bldg Soda Co r311½ Luckie
" Daisy clk Daniel Bros Co r945 Highland av
" Ella r945 Highland av
" H E insp Ga Ry & P Co
" Jas E pattern h310 St Charles av
" J Ross mgr B F Goodrich Rubber Co h52 Semmes av
" Kate h1091 Highland av
" Lafayette C jr trav r1, 124 Ivy
" Margt nurse Grady Hosp
" Mattie r1090 Highland av
" Marfield P clerk S H Kaufman r1090 Highland av
" Rice P slsman r82 Carter
" Sallie r1090 Highland av
" S Jerome h945 Highland av
" Theodore J baker 90 N Forsyth h24 Adair av
" Walter H cash county public Court House r Rockland Ga
" Wm H slsman Mitchell Mfg Co r214 Highland av
" Wm M gro 1112 N Main E P h So
Chesney C Ross cost clr ckt agt L & N R R and N C & St L Ry h135 E 38
CHESNUT DAVID O, Loans and Real Estate, 184½ W Alabama, Tele: Bell Main 4337, Atl 296, h 39 Cleburne av, Tel Bell Ivy 2333
" Horace R student r99 Cleburne av
" Jno D slsp Hirsch Bros r318 E Merritts av
" Jno F cond h118 E Merritts av
" J Lynn colr King & Co r91 Windsor
" J Will r21 Hopewell
" Robt P clk D O Chesnut r63 McLendon
" S Grace student r90 Cleburne av
" W Grace student r90 Cleburne av
Chessen Silver cash r62 Hilston
Chesser Jos T mach h6 Clay
CHESPEAKE PYRITES & CHEMICAL CORPORATION, N P Pratt Pres, George L Pratt Vice-Pres and Treas, Palmer Pratt Sec, A H Dyer Auditor, 1705-1706 Third National Bank Bldg, Tel Bell Ivy 3669
Chestnut Apartments 103 Hopeful av
" Jas (c) trucker N C & St L Ry
" Jno J h1422 DeKalb av
" Mary (c) h17 Maple
" Wm E slsman h480 Central av
Chesterfield Apts 15 W Harris
Chestnut Abram M slsman h194 South av
" Mary (c) bdrs 317 Maple
" Wm (c) carp h50 Harwood av
Chestwood Ada (c) h17½ Pleasant av
Chevalier Sarah (wid W P) h340 Luckie
" Wm W cond h560 Pulliam
Chevis Dan S clk Rich's h595 Bass
" Frank W Mgr Infell Life & Health Ins Co r25 Bailey dr
CHEVROLET MOTOR CO OF ATLANTA (Retail Store), C M Love Branch Mgr, 330 Peachtree
" Motor Co J H Sims sls mgr 413-415 Whitehall
Chew Belle (wid J H) r93 Alda av
Chew
" Virgil Y clk A G Jr Terrell r95 Atlanta av
Chewning Albert S bookbdr h416 E Fair
" Chas (colr r80 Berne
" Chas W asst marker survey U S dept of agricul h494 N Jackson
" Claude G wrkman h7 Gibson
" David C meatcutr h25 Hale
" Edw schr Bagwell Bus Col r58 W Baker
" Jas (c) baker h rear 16 Springdale rd
" Margt R (wid J A) h718 W Peachtree
" Marion T grs 281 Auburn av r110 Edgewood av
" Minnie B pkr r25 Hale
" Morris J forman h32 Berne
" Wm A police 880 Berne
Chi Phi Fraternity Chapter House 55 W North av
Chicago Burlington & Quincy R R H W T Vandamen trav frt ind ofcs rm 3000, 50 Natl Bk bldg
" Indianapolis & Louisville Ry 817, 818 Natl Bank bldg
" Milwaukee & St Paul Ry G H Wilson genl agt 1500 Candler bldg
" Rock Island & Pacific Ry see Rock Island lines
" St Paul Minneapolis & Omaha R R F C Bush gen agt 417 Healey bldg
" & Eastern Illinois R R C A Forest genl agt A P Matthews dist pass agt 2 Marietta
" & Northwestern R R F C Bush gen agt 417 Healey bldg
CHICKAMAUGA FERTILIZER WORKS, A D Adair Pres, G W McCarty Vice-Pres, J D McCarty Sec and Treas, Fertilizers 2d floor Walton Bldg, Tele: Bell Ivy 4300 and 4301
Childer Geo R soldier h14 Clark
CHIEF OF POLICE, 171 Decatur
Childers Homer R carp h174 Edge
Childers Cattie driver r72 S McDaniel
" Chas A mach h250 Pulliam
" Katie M sec maid r rear 31 Drewry
" Geo (c) waiter r49 Hogue
" Geo A slsman h222 S East Point av E P
" Joe clk Rich's r40 Mills
" Jos B forms Am Agricultural Co r Ezza
" Rosa C (wid J W) h10 Glendale
" Rufus H mngr h rear 1125 Highland av
" Walter R switchman 107 Dodd av
Childress Carnelia (wid W A) r51 W 5th
" Elijah F lawyer 218 Central bldg h40 E Ontario av
" Francis B clk Federal Reserve Bank r Y M C A
" Georgia (wid Rickel J) r90 White Oak av O C
" Jas T clk r55 Parrish av
" Jas D gro 296 Peters h532 Lowndes
" Jas H Bleam h56 Penders av
" Julia (wid W C) h11 Wellborn
" Maggie C sten r17 Grant pl
" Martha r4 Kimball
" Sarah (wid J D) h53 Forest av
" Simon barber r12 Bynum
" Wesley K r50 Pandora av
Childrey Essie waitress h243 E Boulevard
Childs Barbara (c) bdrs h804 W Pine
" Claudius C slsp Childs & Allen Co h22 E Pine
" Clifton G trav h229 St Charles av
" Co E B Eddleman mgr rear 10 Marietta
" C D cir Rare Bros
" David (c) lab h30 Terrace
" Esther (c) bdrs h204 E Merritts av
" Fannie (wid L A) r50 Hill
" Geo C soldier r229 St Charles av
" Henry (c) porter r2 Woodson av
CHILDS HOTEL & CAFE (E Bodd), S S Broad, Tele: Bell Main 2151, Atl 818 (See page 117)
" Jas T and 319 Healey bldg h212 E Pine
" Jas student r22 E Pine

Thos. C. Dunlap & Co.
Consulting Accountants
Special Examinations Systems
Reorganization
Income Tax Returns Compiled
511 Hurt Bldg.
PHONE
IVY 2415

SIGNS
Store Front Signs, Office and Window Lettering, Card and Muslin Signs
Carved Wood and Electric Signs
MASSENGALE BULLETIN SYSTEM
Phone Ivy 498
66 EDGEWOOD AVENUE

BEAULLIEU & APPLEWHITE CO. BUILDING SUPPLIES

Ludowici-Celadon Roofing Tile — Consult us for Prices

1317 Third National Bank Building — Bell Phone Ivy 1754

Childs
" Jas A (c) waiter h84 N Boulevard
" Jas R mailer 808 Atl Natl Bank bldg h 68 W 5th
" LeRoy W phys 1003 Grant bldg r615 Piedmont av
" Lillie sten Merchants Credit Assn r533 Central av
" Lizzie (c) cook h128 S Ellis
" Lula (c) indrs h180 Butler
" Mary (c) indrs h246 W Fair
" Mary (c) maid r57 Chapel
" Mattie (c) indrs r20½ Daniel
" Moses (c) porter h24 Gardner av
" Otis Mrs r138 S Boulevard
" Preston B tray h171 Oak
" Robt E (c) tailor h222 N Ashby
" Sarah (c) indrs r80 Greenberry av
" Thos (c) presser h147 Fraser
" Thos W tkstr Atl Terminal Co r173 S Pryor
" Wm H public lines r507 N Main C P
Chiles Jas S farmer h1213 E Fair
" Jno C steam Chamberlin-Johnson-DuBose Co h180 Oglethorpe av
" Zachary (c) lab h218 Turner
China Frank H opr W U Tel Co h267 Central av
Chinese Eve Masons 21½ Peters
Chinky Ezekiel S h15 Mell av
" Hunt genl counsel Sou Bell T & T Co h se Wesley av 2 w of Peachtree rd
Chisenhall Jno M lab h30 Savannah av
Chisholm Albert F h41 Vedado way
" Mattie (c) indrs h138 S McDaniel
" Wesley (c) porter h46½ Reed
" Willie K (wid Harry A) r521 Central av
Chisolm W H r Hotel Majestic
Chitty Clement H cashr Lanier & Rankin Drug Co h120 Hopkins
Chitwood Claud L watchman h88 Stovall
" Jas L lab h678 E Fair
" L S r Soldiers Home
Chivers Arnold (c) lab h36 Marey
" Chas A sls mgr Sou Paramount Picture Co r Wilson Hotel
CHIVERS E. PERCY, Asst Dist Mgr Southern Cotton Oil Co, r 64 W 15th
" W R (c) clk r Morehouse College
Choate Chas E pocket 322 Candler bldg h11 The Prado
CHOATE HERBERT E. Treas J K Orr Shoe Co, h 10 Park Lane, Tel Bell Hemlock 853-J
" Nell r10 Park ln
Choate Hunter clk r0 Baltimore pl
Choice Hattie (c) maid r126 Terry
" Jas (c) lab Ga Ry & P Co
Chother Raymond L boiler mkr h8 Milton av
Chillman Ray E mach Sou Ry r82 Allene av
Chomsky Jacob mgr Piedmont Grc Co gro G Richardson h803 Capitol av
Choowood Bess pdlr r258½ Decatur
" Chas L contr Grant Park h34 Confederate av
" Chas L Jr clk C L Choowood r34 Confederate av
Choice Christ clk N D Choice r68f E Baker
" Eli (E Choice & Co) h588 S Pryor
" E & Co (Eli Choice Thos Zeese Chas Vandiver propr Eagle Cafe 11 Marietta
" dis clk N D Choice r20 E Ellis
" Jno clk N D Choice r68f E Baker
" Nick D (Peachtree Soda Co) pres The Confectionerie Corp and Delmonico Cafe r68f E Baker
Choice Edw h30 Lee
Choppung Alex C h68 Formwalt
" Nettie G Mrs clk F G Watson & Co h68 Formwalt
Christenberry Rosie L Dorma h32 W Peachtree pl
Christian Anna (c) cook r8a Holland
" Mary (wid J H) h East Lake

Christenberry
Christenberry Minnie (wid W L) bkpr h17 Forrest
Christensen Christian baller 17½ Walton h110 McLendon av
" Ella sten Marion Steam Shovel Co r264 Oak
" Ole miller Sturtevant Mill Co r Southern Hotel
Christerfer Mary Mrs r Home for Incurables
Christian Adelaide tchr English Av Sch r Decatur Ga
" Barney C driver Dorsey & Brandon Co r 246 Ivy
" Brown mgr East Pt City Repair Shop r121 W Cleveland av E P
" B D city freas r150 Spring
" Chas clk r185 Highland av
" Church 513 S Main C P
" Church 214 W Washington av E P
" Columbus H dressr 95½ Whitehall h575 Capitol av
" C Troy decorator Sou Decorating Co r Kirkwood Ga
" C T printer Atl Georgian r East Lake Ga
" Dosie cpr r9 Whatley L Hts
" Edw clk J P Gordon r108 Kelly
" Ella E (wid J O) h42 Copenhill av
" Fannie r101 Windsor
" Frank camp h41 Murphy av
" Geo C Jeggs 107 S Main E P r124 N Main E P
" Geo H potr r696 Washington
" Gerald printer Atl Journal r434 E Fair
" Hattie (wid J P) h434 E Fair
" Helpers Lenne S A Dorma supt 15 Fairlie and 24 h6 gds 261 Edgewood av
" Index E J W Graham editor 41 E Ellis
" Jas A supt Anti-Saloon League r591 Peachtree
" Jas C pntr h524 Crew
" Jas I steam Beck & Gregg Hdw Co h97 Whitefoord av
" Jewett T printer Atl Journal r434 E Fair
" Jno h113 Thompson av E P
" Jno H clk Lanier-Rankin Drug Co r East Point Ga
" Jno K pedlr r418 E Fair
" Jno L clk H W Moody h122 N Lawn
" Jno M h12 E Ontario av
" J clk S E Pass Assn r East Lake
" J Homer steam Dinkins-Davidson Hdw Co h200 E 4th
" J S r396 N Piedmont av
" Lauren M emp Willys Overland r East Lake Ga
" Lilly opr W U Tel Co r323 N Lawn
" Lula S r70 W 16th
" Lura opr Amer Hat Co r East Lake Ga
" L Caroline sten Fielder & Allen Co r Decatur Ga
" Mary r696 Washington
" Mary E (wid C A) h696 Washington
" Mary L sten Evans & Moore r128 Linwood av
" Max tchr P S r42 Copenhill av
" Minnie clk Sou States Life Ins Co r42 Copenhill av
" Philip D pres and treas Ga Peanut Corp h1010 Peachtree
" Philip M and Hugh's h128 Linwood av
" P B clk Atl Joint Terminals r16 E Mitchell
" Ralph T clk W F Canterbury r East Lake Ga
" Raymond L clk G C Christian r597 Piedmont av
" Robt F asst Audit Dept of Health r Decatur Ga
" Rosalie r128 Linwood av
" Solomon Church Peachtree cor 12th

DR. J. T. GAULT
SPECIALIST (for men)
Write for FREE BOOK
32-34 Inman Building
Atlanta Georgia
Phone Bell Main 1763

"Dream Brand"
The SANDWICH of Flavor
Served at all Leading Soda Founts
also at Camp Gordon
Made by Atlanta Sandwich Co.

THE "FAVORITE" STORE BELL PHONE IVY 1339
EARL E. DUNAWAY, Manager — 32 DECATUR STREET
Complete Home Furnishers — "FAVORITE" STOVES AND RANGES
$5.00 for your old Stove or Range on the purchase of a new one.

FULTON NATIONAL BANK

Empire Building
Phone Ivy 1571

Capital Stock
$500,000.00

W. S. Elrick, President
Arthur B. Simms, Vice-Pres.
Felix H. Jones, Vice-Pres.
Harry B. Kennedy, Cashier
Sylvan C. Clay, Asst-Cashier

Your Account is Respectfully Solicited

Southern Letter Co.
MULTIGRAPHING
FACSIMILE LETTERS, ADDRESSING, FOLDING, MAILING
"Up to Date Never Late"
617-618 Fourth National Bank Bldg.
Phone Ivy 4071

CARTER ELECTRIC CO.
JOBBERS AND RETAILERS
ELECTRIC SUPPLIES and LIGHTING FIXTURES 72 N. BROAD ST. Bell Phone Ivy 5668

CHRISTIAN SCIENCE MONITOR, Published by The Christian Science Publishing Society of Boston, Mass. H M Thompson Representative Southern Bureau, 505 Connally Bldg. Tel Bell Main 781
" Science Reading Rooms 613-14 Grand bldg
" Shelton A carp h48 Kirkwood av
" Steward Emma h32 Hendrix st
" Syrian Center J M House supt 12½ N Butler
" Thos G liberan h698 S Church E P
" Valentine M elec Taylor Com Co r24 Rosna Vista av
" Walter H printer Foote & Davies Co h1 Phillips lk
" Wm M clk Oppenheim Cigar Co r500 Spring
" Wm Y collr Hoit's h236 Hill
" & Missionary Tabernacle 79 Capitol av
Christiansen Chris W foreman Pulaski Publishing Mill h500 Pulaski
Christie Harry F dir mgr Dennison Mfg Co h16c 620 Peachtree
" Sophie r616 Ralston
" Steven R jr (Grant & Christie) r Decatur Ga
" Walter E chf clk State Dept Com & Labor r86 Washington
Christler John (c) lab h126 Highland pl
" Rena (c) cook 878 W Peachtree
Christmas Birnham J mgr Ga Fruit Exch h417 The Prado
Christmas Walls W mech h342 Lakewood av L
Christopher Alberta (c) r rear 89 Yonge
Christopher Andrew E (A B Christopher Kale Co) h40 Central av
" Andrew R Sale Co (A B Christopher) 89 Central av
" Annie (c) indrs h rear 88 Yonge
" Annie (c) indrs h208 Crumley
" Chas P (c) porter r208 Crumley
" David H pstr h250 Kirkwood av
" Emmett M mech h33 E Fair
" Jas Jerome h1 McMillan
" Jno H wrebman r Ezna Ga
" Lizzie (c) indrs h78 Brown's al
" Mollie (c) r56a Yonge
" Pinckney (c) lab h78 Brown's al
" Wm C opr W U Tel Co h5 Dillon
Christopher Frank jeller h12 Spencer
Christopulos Aristides N Billiards 124½ N Broad & ds
" Harold N confr 67 Decatur r ds
Christy Carlisle H clk P C Merck r52 E Cain
" Carolina r32 E Cain
" Cora I (wid J H) h32 E Cain
" Gus B (Spr Carlisle Hotel & Cafe) r115 Cooper
Christzedes Julius (c) chauf r81 W Pine
Chuckles Jno clk r84 Central av
Chung Sam laundry 167 Edgewood av
Chunn Annie (wid Elijah) r144 LaFrance
" Frank (c) lab Royal Cotton Prod Co r East Point Ga
" Roberta A Mrs r172 Lawson
" Tom (c) indrs h16 Lanier
Chupp Ida R opr W U Tel Co h82 Spring
" J Oliver h274 Woodward av
" J Ruth mach Ga Ry & P Co h55 Kendall
" Oval R clk h20 Westbrooke
" Wm E mach h45 Corley's av
Church Albert H mar h21 Alaska av
" Chas A clk Scottie Hotel r37 W Mitchell
" Chas M wrkmn h1310 Marietta
" Clifford student r25 Alaska av
" Colquitt clk h4 Cary
" Dupree (c) porter r48a Parker
" Lamar student r23 Alaska av
" Laura (wid Edw) r5 Hartford av
" Lois Mrs r92 Powell
" Myrtle Mrs boarding 115 Courtland
" of Christ 616 S Church E P
Church
" of Christ 711 S Pryor
" of Christ 27 West End av
" of God (c) 205 Irwin
" of God (c) 178½ Martin
" of the Epiphany 589 Euclid av
" of the Epiphany 244 N Moreland av
" of the Holy Comforter Rev H F Sammeralg rector 446 Pulliam
" of the Incarnation 240 Lee
" Hobe E lawyer 418 Peters Bldg h140 Crescent av
" Roland B supt h15 Waverly way
" Settlement Home Mrs Lizzie Combs supt 44 Crew
" St School E P 313 S Church E P
" Wm J gro 702 W Peachtree h ds
" & Dwight Co Wm M Hoare dist sales mgr soda mfrs 907, 4th Natl Bank bldg
Churchill Annie tailor r392 Simpson
" Geo K electn r392 Simpson
" Jas L musician r392 Simpson
" Nannie W (wid A B) h392 Simpson
" Thos pstr 47 Harwood av
" Saul R patt T J Day jr r651 S Moreland av
Churn Alice (c) indrs r69 Frazier
Churns Ellen (c) h123 N Church E P
" Geo (c) lab h123 N Church E P
Cicero Andw clk P K Papas r97 Ivy
CINCINNATI FLY SCREEN CO, Joseph F Gardner Sales Agt, 307 Peachtree, Tel Bell Ivy 415 (See left bottom lines and page 73)
CINCINNATI MFG CO, Joseph F Gardner Sales Agt, Bronze and Brass Mfrs, 307 Peachtree, Tel Bell Ivy 415 (See left bottom lines and page 73)
Cisner Thos lplr r230 Decatur
Cisner Ella (wid Jesse) r205 Parker
CITIZENS LOAN CO, J W Dorsey Mgr, 101-102 Peters Bldg, Tele: Bell Main 3774, Atl 677
Citron Bernard clk Jacob Feldman r119a E Fair
" Morris pstr 35a Decatur r55 Windsor av
" Sarah sten W A Cohen r119a E Fair
City Asphalt Plant A D Duncan foreman of S Boulevard opp A & W P Ry
" Carpenter & Cabinet Shop (T J Manly E W Walker) 18 S Forsyth
CITY CLERK'S OFFICE, Walter C Taylor Clerk, 1st floor City Hall, Tel Bell Main 4100
CITY COAL CO (L B Jones, C L Truitt), Coal and Wood, 426 Marietta, Tele: Bell Main 3546, Atl 3546 (See page 84)
CITY COMPTROLLER'S OFFICE, J H Goldsmith Comptr, 2d floor City Hall, Tele: Bell Main 4103, Atl 924
CITY CONSTRUCTION DEPARTMENT, H L Collier Chief of Construction, 2d floor City Hall, Tele: Bell Main 4105, Atl 765
" Court of Atlanta H M Reid judge 629 Court House
CITY DIRECTORY OFFICE (Atlanta City Directory Co), 29½ Marietta, Tel Bell Main 1110
CITY GRADY HOSPITAL, 101 N Butler, Tel Bell Ivy 2600
CITY HALL, 23 Marietta, cor N Forsyth
" Hall C P 112 W Columbia av C P
" Hall E P 117 W Cleveland av E P
CITY HEALTH DEPARTMENT, Dr J P Kennedy Health Officer, 3d floor City Hall
CITY INVESTMENT CO, H Sharp Pres, E B Zachry Sec-Treas, Lenox 507 Empire Bldg, Tel Bell Ivy 7113
CITY MARSHAL'S OFFICE, J M Fuller Marshal, 1st floor City Hall, Tele: Bell Main 4108, Atl 567

BOATENREITER PLUMBING CO.
CONTRACTORS
Plumbing, Steam and Gas Repair Work Given Special Attention
Phone Ivy 3164 Atlanta 120 92 EDGEWOOD AVENUE

SCIPLE SONS ASPHALT SHINGLES and ROLL ROOFINGS
CHEROKEE WALL PLASTER NONE SUPERIOR
1101-2-3 Third National Bank Building
PHONES: Ivy 483 Main 923 Atlanta 203-285

CITY MESSENGER SERVICE (J A Davies), 70 S Forsyth, Tels: Bell Main 33, Atl 33
" Prison T B Landrd supt 200 Kalb
CITY PURCHASING DEPARTMENT W E Chambers Purchasing Agt, 2d floor City Hall, Tels: Bell Main 4100 and 1374, Atl 924
" Scales Kenny al ar S Pryor
" Stubbs 28 Rhodes
CITY TAX ASSESSORS OFFICE, C D Meador, W A Hancock, J N Malone, Assessors, 1st floor City Hall, Tel Bell Main 4105
CITY TAX COLLECTOR'S OFFICE, F F Smith Tax Collector, 1st floor City Hall, Tels: Bell Main 4100, Atl 600
CITY TREASURER, Thos J Peeples, Atl Natl Bank, Tels: Bell Main 2000, Atl 281
" Water Works C M Wilson mgr 111 W Columbia av C P
Civil Service Commission T C Shaw dist sec 204 P O bldg
Claborn Hallie r382 Smith
Clark Esther (c) fos r193 Randolph
" Hattie r81 E Pine
" Richd H bkpr Davison-Paxon-Stokes Co h59 W Baker
" Thos W police h81 E Fair
" W Crawford clk Crandall Packing Co r81 E Fair
Claflin Sos E tchr P S r51 The Prado
Claiborne Carrie B (wid W H) h50 DeGress
" Hallie B cpr Atl T & T Co r50 DeGress
Claire Wm L h120 Dill av
" Armbrester J slsman h232 Richardson
Clanton Ephraim F h25 Glenn
" Turner W pres Clanton & Webb Co h241 N Moreland av
CLANTON & WEBB CO. T W Clanton Pres, F G Webb Mgr, School Supplies, Rhodes Bldg, 78 Marietta, Tel Bell Main 1216
Clapp Brainard K jos agt 1206 Empire bldg r508 Spring
" Helen I tchr P S r51 Cassetta av
" Mary (c) indrs h98 E Cain
" Miller G acct Peeto & Turles Co r577 Washington
Clardy Jno B clk h41 S Mayson av
Clare Wm A r Home for Incurables
Clarey Adolphus J r168 Central av
Clarity Sarah L (wid J O) r97 Whitefoord
Clark Ada r161 Bernett
" Albert (c) lab h296 Chestnut
" Albert (c) indrs h98 Orange
" Alma L sanitarium 223 Whitehall r do
" Amelia K Mrs bkpr R D Walker & Co r446 Bedford pl
" Anderson C car repr h75 McAfee
" Andw J carp h15 Betsam av
" Angeline tailor Kress r98 Washington
" Annie (c) h215 Ellis
" Annie (c) cook r21 Grove pl
" Annie (c) cook h154 Baker
" Archie (c) lab r58 Durst
" Arthur (c) foreman h244 Foundry
" Arthur ins agt h8, 108 Juniper
" Augustus H clk Ga Ry & P Co r184 Hill
" Barney R engr Ahlberg Bearing Co h35 W Harris
" Belton F foreman Sou Bell T & T Co h127 W Peachtree
" Benith V elsm Burroughs Adg Mach Co r792 Hill
" Burke plaster h210 Woodward av
" B M barber L M Brady r Gate City Hotel
" Carolyn Mrs asst supt Piedmont Sanitorium
" Carrie (wid J H) h295 W 4th
" Carrie (c) indrs h91 Strong
" Chas (c) lab r7 Kalert
" Chas (c) lab h18 Lynch
" Chas B (c) ch printer h173 Clarke
Clark
" Chas D Mrs h202 W Fair
" Chas H broker r148 Whitehall
" Chas H lawyer 701 Trust Co of Ga bldg r544 W Peachtree
" Christopher G clk P O r135 S Pryor
" Cleo (wid A H) mgr r272 S Pryor
" Clyde W mach Sou Ry r248 Fair
" Colquitt real est h311 Lucile av
" Cora (c) indrs h7 Kalert
" Cora (c) cook h264 Smith
" C Reynolds asst State Chemist r739 N Boulevard
" David (c) lab r58 Howard
" David K foreman Atl Ice & Coal Corp h49 Park av
" Delia (c) h51 Coleman
" Diana (c) indrs h rear 331 Lucile
" D P elsman J G Connell r72 Mayson av
" Edmonia r739 N Boulevard
" Edna L (c) indrs h162 Chapel
" Edw J exper N Y Life Ins Co h6 Berkeley dr
" Edwin W phys h37 Cotton
" Elijah H foreman Franklin Garage h201, 136 W Peachtree
" Ella E (wid W E) h856 DeKalb av
" Ella M (c) indrs h rear 477 E Fair
" Ellen (c) indrs h215 Edgewood av
" Elmyra phys r354 St. Charles av
" Emma (c) indrs h116 Carrier
" Emma (c) indrs h197 Rhodes
" Emma L (wid Lafayette) h588 Whitehall
" Emory W finisher h220 Hendrix av E P
" Engr r628 Piedmont av
" Ernest (c) baker Atl Baking Co
" Etta C (wid C M) r20 Albemarle av
" Eula Mrs cpr r126b S Boulevard
" Eula sisley r202 W Fair
" Eva r53 Carnegie way
" Eva spinner r1232 N Jackson ext C P
" Evert E chiropractor 634 Forsyth bldg r74 Sinclair av
" Fara candy salr r103 Formwalt
" E Walter dentist Ga Dental Parlors r120 Capitol av
" E L Mrs mach cpr r148 Central av
" Fannie (c) indrs r157 Markham
" Frances (c) h84 Magnolia
" Frank trav h 40 Central av 4 s of Perkins H
" Frank S supt Wizard Products Co h829 Piedmont av
" Frederick J clk h43 Pardee av
" Garfield (c) lab r rear 123 E Cain
" Geo (c) baker r61 Strong
" Geo (c) lab r105 E Harris
" Geo S clk R M S r184 Hill
" Geo W baker h591 Fulton
" Geo W car repr Sou R R h2 Alvoe av
" Geo W ship clk W J Doherty Imp Co h501 S Church E P
" Gilbert L lawyer h22 Orange
" Gip h299 S Pryor
" Guy dream r262 W Fair
" Harry A (Fulton County Supply Co) h196 Sinclair av
" Harry M asst sec and treas Expo Cotton Mills h32 Colquitt av
" Hattie (c) indrs h141 Pleasant av
" Hattie (c) sanitary r80 Howell
" Helen H tchr Atl Univ
" Henry (c) lab h72 Hobes
" Henry G r76 Alamo av
" Henry T carp h Center Hill
" Hewlett (c) chauf Swift & Co
" Hinnias lab h59 Chamberlin
" Horace h58 Walton
" Horace E trav h77 N Howard E
" Hugh C cond h295 Glenwood av
" H Clay trav r896 DeKalb av
" H J r Imperial Hotel
" H R chemist Am Mach Mfg Co r297 Juniper
" Inez clk Atl Ice & Coal Corp r245 Boulevard

Established 1890
Incorporated 1917
WEYMAN & CONNORS
MORTGAGE LOANS
Exclusively for more than a quarter of a century.
827 Trust Co. of Georgia Building

George W. Muller Bank Fixture Co.
Highest Grade Bank and Store Fixtures
Interior Finish Residences
Foreign and Domestic Woods, Marble, Bronze, etc.
Lakewood Avenue Corner Sou. Ry.
Bell Phone M. 793

ALEXANDER-SEEWALD CO.
THE BEST OF EVERYTHING FOR THE AUTO
35 North Pryor Phone Ivy 3650-3651

THE SECURITY STATE BANK of ATLANTA

Capital Stock $50,000.00

Surplus $10,000.00

51 N. FORSYTH STREET

Plumbing

Good Work Right Prices

Yarbrough Plumbing Co. Inc.

10 Equitable Place

Phone Ivy 493

LIFE INSURANCE COMPANY OF VIRGINIA

Organized 1871 RICHMOND, VIRGINIA

Issues the most approved forms of Life Insurance Contracts from $1,000.00 to $50,000.00 with premiums payable Quarterly, Semi-Annually and Annually.

J. C. HOWARD, Superintendent, Rooms 519-525 Empire Building, Atlanta, Georgia

A. W. JACKSON, General Agent, Rooms 1001-1015 Healey Building, Atlanta, Georgia

Clay
" Ruth cpr Dixie Paper Box Co
CLAY RYBURN G, Asst Cashr Fulton Natl Bank, r Marietta, Ga
" Stephen D driver L& Clay
" Susie A (wid Jesse) r403 Waldo
" S Rebecca (wid G M) r17 Orme
" Thos (c) lab & rear 55 King
" Viola V press fdr r724 Woodward av
" Vonie (wid C M) r40 May av
" Wiley N pntr r624 DeKalb
" Wm (c) lab & rear 148 Jenkins
" Wm (c) lab h391 Rawson
Claytman Jas (c) lab h171 Williams
Clayton Adelaide mlnr r112 Hurt
" Alice slsldy Kress r Ingleside Ga
" Bush (c) lab r718 Mangum
" Chas A clerk J M Clayton h112 Hurt
" Chas C merchant r288 Simpson
" Chas M (c) barber r57 Tatnall
" David H ship clk Alexander-Seawald Co r68 Powell
" Edward W dist mgr clr dept Atl Georgian h60 E Georgia av
" Elias P (wid G W) r112 Hurt
" Elizabeth r361 Cherokee av
" Ernest C bkpr h8 863 W Peachtree
" Geo A contr 207 Gould bldg h361 Cherokee av
" Geo W asst sec Commercial Woolens r112 Hurt
" Geo W slsman r500 Delaware av
" Harry clk r19 W North av
" Henry (c) footblack r88 Markham
" Henry G carp h125 Pulliam
" Ida (c) lndrs r1206 W Fair
" Jas P carp r70 Kennedy
" Joel W cadet r361 Cherokee av
" Jno A carp h33 Gould L
" Jno K carp h319 Central av
CLAYTON JOSEPH M, Electrical Engineer 55 Marietta, Tel Bell Ivy 4531, h 90 Lee, Tel Bell West 1001 (See page 100)
" Jos W slsman Baldwin Piano Co h4 10 Howard
" Julian teller Fourth Natl Bank r19 W North av
" Larry r19 W North av
" Leola (wid Hugh) r141 W Alexander
" Marcus M seller r361 Cherokee av
" N Earl bicycle repr 28 Oak h217 Mathews
" Priscilla (c) dom h722 Rhodes
" Robt M drivman h12 Evans
CLAYTON ROBERT M, Vice-Pres American Savings Bank, h 112 Hurt, Tel Bell Ivy 246-J
" Robt M jr clr emp r112 Hurt
" Roy V city fireman h141 W Alexander
" Sim (c) lab h396 W Fair
CLAYTON S A CO THE, Chiropodists, Manicurists, Hairdressers, Dealers in Hair Goods and Theatrical Wigs, 18 E Hunter, Tel Bell Main 1769
" Thos A clk h421 Cherokee
" Wm B lab h58 Garrett
" Wm J gro 341 Central av r119 do
" Wm S carp r70 Kennedy
" & Bentley Co J S Elliott pres and treas, J A Brady v-pres and sec mach mfrs 128 Madison av
" & Co J Y Lacy mgr home 41½ Central av
Clemens Jas D bkpr h211 Highland av
Cleveland see also Cleveland
" Martha E M sgt Mat Service Bureau r174A Forest av
Clemo Geo shoeshiner r120 Courtland
Clockler Benj D bkpr R O Campbell Coal Co r526 Capitolhur
" Ernest D clk 325 Racine
" Katherine student r67 Poplar cir
" Max B flagman r37 Poplar cir
" Richd C Rev pastor Tamain Park M E Church h37 Poplar cir
Clockler
" Sarah H student r37 Poplar cir
" Wm J carp h26 Langhorn
Clogg Barlow soft drinks 96 Tift av & do
" Cornelius lab h38 Dover
" Ella (wid J F) h190 E Pine
" Henry M D lab h52 Benson
" Jno F bkpr Candler bldg h51 Ontario av
Clein see also Cline Klein and Kline
" Benj (B J & E Clein) h181 E Pair
" Benj pawnbroker 62 Decatur h349 Capitol av
" Benj B (B M & H Clein) r222 Washington
" Bros (Moses & Harris) dry gds 76 Decatur
" B. J & E (Benj Jos & Elias) dry gds 176 Edgewood av
" Dora sten Stafford Pub Co r84 Crew
" Elias (B J & E Clein) r 167 Capitol av
" Esther (wid H H) h167 Capitol av
" Nellie junk h84 Crew
" Harris (M & H Clein; Clein Bros) h281 S Pryor
" Harry M clk r167 Capitol av
" Hyman H clk r167 Capitol av
" Isaac soft drinks 66 Decatur h317 Central
" Jos (B J & E Clein) r167 Capitol av
" Louis r84 Crew
" Louis lchr P S r684 Piedmont av
" Louis T slsman h158 Capitol av
" Max L pawnbroker 112 Decatur r49 Burke
" Michl J h646 Capitol av
" Mollie r222 Washington
" Moses (M & H Clein; Clein Bros) h222 Washington
" M & H (Moses & Harris) pawnbrokers 92 Decatur
" Perle E r167 Capitol
" Philip S slsman h51 Piedmont av
" Wm h69 N Butler
Cleland Clara L slsldy Charbonia-Johnson Dulitte Co r101 E Georgia av
" Georgia clk Swift Specific Co r222 E Hunter
" Hiram (c) pntr h728 Beckwith
" Mary clk r196 E Georgia av
" Sarah C (wid W L) h196 E Georgia av
Clem Thos O (Jenkins & Clem) h253 Highland av
Clemens Anna (c) lndrs & rear 120 Gilmer
" Austin pipe fitr r ws N Boulevard 4 n of Piedmont av
" Wm (c) lab h93 S Jackson
Clement Franklin C slsman Smith & Weitz h145 E 15th
" Grace cashr Hicks r158 Meldrum
" Jno (c) lab h2736 Bass
" Mary R Mrs h128 Sinclair av
" Oliver W clk P O Gordon branch r Camp Gordon
" Paul A sec-treas Atl Box Factory 312 Avery dr
" Thurman D lab r139 Meldrum
" Wiley E h139 Meldrum
Clements Bessie R nurse 207 Capitol av
" Dalphay M mill wkr h779 Ashby
" Elma C Mrs opr W U Tel Co r86 W Baker
" Emmett A indryman h576 S Pryor
" E B eng Ansley Hotel
" Hattie clk Kress r90 Richardson
" Jas B foreman b Seaboard r4a
" Julius P phys 1001 Seaboard av
" J B insp U Q M U S A r R F D 71
" Martin G slsman Poole & Davies Co h99 W Peachtree
" May M sten r86 Brooks av
" M Elva clk Underwood Typewriter Co r621 Seaboard av
" Nannie (wid A C) h46 Brooks av
" Roo M r933 Seaboard av
" Robt A chief r296 Glenwood av
" Rose clk r179 Foster
" Ruth (wid W P) r2 Bergen av
" Sidney D eng r621 Seaboard av

FULTON MARKET CO.

"EVERYTHING THAT SWIMS"

FISH, OYSTERS AND GAME

25-27 E. ALABAMA ST. BELL PHONE M. 1600

LIFE INSURANCE COMPANY OF VIRGINIA
Organized 1871, RICHMOND, VIRGINIA
Issues Industrial Policies from $12.50 to $1,000.00 with Premiums Payable Weekly on persons from 1 to 65 years of age.
J. C. HOWARD, Supt.,
Rooms 519-523 Empire Building, Atlanta, Ga.

Clements
" Wightman D tray r576 S Pryor
" Willy (c) trucker Atl Compress Co
" Wm (c) phr r19 S Jackson
" Willie (chr P S) r278 E 4th
" Worth clk Marshall & Bernside
" W W clk Ilges Co r96 W Baker
Clemmons Estelle (c) ladrs r rear 58 Fraser
Clemmons Ballard H field exam Civ Serv Com h26 Latham
" Chas (c) janitor h6 Davis
" Georgia (c) ladrs h17 Kingsley al
" Gertrude c Epes
" Sallie (c) ladrs h169 Houston
" Wellington C (c) barber r453 Washington
Clemmons Henry (c) lab h rear 58 Fraser
Clemmons Edwin (c) lab r76 Humphries
" Eunice (c) ladrs h184 Magnolia
" Henry (c) trkler h27 Elm
" Letitia Miss r140 Oliver
" Nellie (c) ladrs h112 Campbellton rd
" Weldon (c) barber r rear 452 Washington
Clemow Julia (wid Frank) h55 Brotherton
Clendon Anna (c) cook r29 Lovejoy
Clenton Henry (c) lab h186a Orme
Clenton Edw (c) lab r24 Hills av
Cleveland see also Cleaveland
" Albert steam h139 Greenwich av
" Albert B ins agt h139 Greenwich av
" Alex (c) lab r902 Foundry
" Arthur L clk K M S r K P D No 2
" Arvard E carp h15 Gillette av
" Berry C mtman r195 W Fair
" Beulah E phone opr City Hall r1230 DeKalb av
" Edw (c) carp h319a Auburn av
" Elliott lab r238 Ira
" Emery (c) lab h30a Ezzard
" Geo W clk P O h296 Rawson
" Grover (c) helper r175 Old Wheat
" Henry J (c) porter r282 Piedmont av
" Kate (chr Simplex Shorthand School r111 Cooper
" Lawrence B chauf h171 Woodward av
" Lizzie (c) ladrs h8 Rock
" Lou (c) opr McCord-Stewart Co r1230 DeKalb av
" Mary E (wid S J) r156 Crew
" Mary J (wid R J) h1230 DeKalb av
" Martha E mgr Business Letter & Sign Co h174a Forrest av
" Oconee Lumber Co Neal Meir treas and mgr 722 Candler bldg
" Rae H dept mgr Bryan Electric Co h164 South av
" R Maynard opr Postal Tel Co r24 E Baker
" Sallie (c) ladrs h38 Ellis pl
" Thos (c) lab h171 Fraser
" Thos (c) porter r28 N Boulevard
" Thos P Rev r151 Capitol av
" Wm H carp h309 Chenoy E P
" Wm K mech h111 Cooper
" Willie (c) ladrs h182 E Merritts av
" Wyatt W carp h156 Crew
" Willie (c) trucker h38 Airline
Clesch Mary (c) ladrs h153 Orme
Click Jas soldier r152 Spring
Cliett Allie R Miss (dgr r161 Grant
" Chas C exmnr Queen Ins Co r189 Hill
" Oscar B driver h161 Grant
" R Lee exmnr Queen Ins Co h20 W 12th
Clifford Milo J driver r32 Forrest av
" Rachel R (chr Spelman Seminary
Clifton Annie (c) ladrs h22 Richmond
" Arthur V soldier h225 Euclid av
" Lloyd carp h10 Whitley L
" Mallieu L payroll A A W P R R h278 Capitol av
" Noland clk r278 Capitol av
Clisby Thos J insp C J Kamper Gro Co h237 Gordon
Cline see also Cline Klein and Kline
" Alma entre r238 Angier av
" Annie (wid D H) h25 Cornelia
" Annie L (wid A M) h179 W Alexander

Cline
" Arthur W decorator C A Hall Co h10 Capitol pl
" Cecelia C sten Home Art Sup Co r336 Central av
" Esther (wid Louis) h336 Central av
" Geo lab h Inman yds
" Harriet E Mrs sten The Harrison Co r394 S Boulevard
" Isabelle hairdrsr r336 Central av
" Jessie M candy mkr r25 Cornelia
" Pauline seamstr r336 Central av
" Peter M tray h429 Whitehall
" Robt J carp r18 Cornelia
" Russell A steam W L Cline Realty Co r Decatur Ga
" Ruth nurse Grady Hosp
" Wilburn L (W L Cline Realty Co) r Decatur Ga
" Wm M cashr Pearce Agcy r336 Central av
" Winston H cashr h354 S Boulevard
" W L Realty Co (W L Cline) 410 Silvey bldg
Clinkscale Chas (c) lab r149 Piedmont av
" Claude B printer 34½ N Forsyth h135 W Fine
" Wm T cond h6 Cherry
Clinkscales Edw G wire chf W U Tel Co h801 W Forrest av E P
" Fannie mail r2546 Williams
" Millie sten King Hdwe Co r401 W Forrest av E P
Clinton Geo H steam h678 S Boulevard
" Mary (c) ladrs h rear 51 Davis
Cliott Chas ins agt r280 Hill
Clodfelter Jas T car insp h Inman yds
" Norman W ship clk McCord-Stewart Co r Inman yds
Clolney Alaee L sten G H Collins r28 Cortez
" Olivia M musician Kress r58 Currier
Cloite Sami leather wkr r18 Woodward av
Cloots H Kooyman cashr Fairbanks-Morse & Co h57 Ontario
" Jno clk r104 Mills
" Mattie S Mrs h104 W Harris
" Reid C cashr Austin Bros h426 E Georgia
Clopton Edwin L engr h121 E Georgia av
" Randall (c) lab h199 Harder
" Thos (c) coal 24 Arton h do
Close Edw M steam McCullough Bros r482 S Pryor
" Wm E clk Bethlehem Steel Co r45 Howell pl
Clotfelter Annie M sickly Kress r96 Richardson
" Barnett F mgr Jacobs Pharmacy r96 Richardson
" Henry G carp h29 Harold av
" Henry L emp E H Cone (Inc) h86 Richardson
" Mattie (wid G W) r86 Richardson
" Otis C shpfr h423 Central av
Cloud Allie R sten Atl Commercial Exch r92 E Ellis
" Andy J printer h62 Belgrade av
" Clarence P foreman r144 Walton
" Clothes Shop H C Cloud prop 12 Edgewood av
" Denis (c) h102 Yonge
" Gertrude (wid Burton) tchr P S h272 Stewart av
" Howell C propr Cloud Clothes Shop h1985 Peachtree
" Ida (c) dom h133 Connally
" Jas (c) porter r20 E Ellis
" Raymond (c) lab h28 Conway pl
" Robt (c) lab h296 N Haas C P
" Robt J ln mgr Sanitary Market Co h19 Grove
" Sarah A (wid W J) r40 Wilder
" W Jas soldier r63 Belgrade av
Cloudman Josephine L (wid J D) h91 E Merritts av
Clouts Saul lab h18 Woodward

TYPEWRITERS RENTED Remington Nos. 6 and 7 3 MONTHS for $5
Visible Typewriters—3 MONTHS $7.50
AMERICAN WRITING MACHINE CO., Phone Ivy 8447 48 N. Pryor St.

CEMENT
ASPHALT SHINGLES AND ROLL ROOFINGS
SCIPLE SONS
Phones: Ivy 483 Main 923 Adanta 201 and 285
1101-2-3 Third National Bank Building

The BANKERS ENCYCLOPEDIA
CONTAINS A Synopsis OF THE Banking Laws OF EACH STATE Revised to Date ALSO AN Up-to-Date Map of each state as well as the PRINCIPAL RESERVE CITIES
FOR SALE BY R. L. Polk & Co. Detroit

MORE GOODS —ARE— BOUGHT —AND— SOLD THROUGH THE Classified Business Directory THAN BY ANY OTHER MEDIUM ON EARTH

R. E. Pharrow

Best Equipped, Most Up-to-date and Largest Negro Contractor in the United States

Buildings of all Kinds Erected on Short Notice

182 Auburn Av.

PHONES: Ivy 7427-J and 5943

PATTILLO LUMBER CO.

LUMBER and MILL WORK

Sales Office: Peters Building — Mill & Yards: Copenhill

Clower

Clower Lead Casualty Co G H Speakin genl agt 606 Silvey bldg
" Lead Casualty Co G W Oliver agt 914 Atlanta bldg
Clower Willard H h114 Park
Clower Albert R agt supt Hartford Fire Ins Co h4a, 839 Peachtree
" Armando V (wid J F) h31 Christman
CLOWER CARL C, Sec-Treas Ludden & Bates S M H, h 117 Bonaventure av, Tel Bell Hemlock 1002-L
" Clarence L soldier r207 Capitol av
" Clifford E film ope h167 Ivy
" Edgar D lab r31 Christman
" Elw F slsp The Texas Co r247 Capitol av
" Emma Mrs r479 Euclid av
" Geo W painter r31 Christman
" Jas W carbon Intl Harvester Co h293 Ormond
" Jas E meat ctr Capole & Fleming h Inglewood
" Jno T pedlr h15 English av
" Minnie L sten Clinton & Webb Co r251 Highland av
" Phineas L clk r95 E Harris
" Robt P ins 647 Trust Co of Ga bldg h5 660 Ponce de Leon av
" Sallie T (wid W L) milk 251 Highland av
" Stead B petr h748 Whitehall
" Sarah E (wid W W) h14 Carlton av
" Thos H arch Queen Ins Co h40 Ripley
" Thos J metal wkr h95 E Harris
" Thos W h247 Capitol av
" Thos Z cond h249 Lucile av
" Wm T clk Gen Elec Co r95 E Harris
Clowers Jno C (c) waiter h635½ W Fair
" Jno T (c) porter r413 Auburn av
" Nannie (wid Benj) h400 Elm
" Nannie A stamper r406 Elm
" Sidney (c) switchman h rear 1146 Peachtree
Clyd Jno (c) lab h rear 90 Central pl
" Oliale clk Kress r Bolton Ga
" Pearl L clk Kress r53 Cone
" Willie (c) bndrs r rear 90 Central av
Clyde Peabody & Co P W Perkins mgr shirt mfrs 22 Edgewood av
Clyde Victor M genl agt Rock Island Lines h C L, 659 Peachtree
Clute Emma M Mrs sten Liquid Carbonic Co r192 Stewart av
Clyett Alex S tray & wy Atlanta av 5 s of S Central av H
" Jas M (Mgr J P Allen & Co) h479 Williams
" Lucy sten Cotton States Fert Co r42 Ira
" Thos N steam h200 Flat Shoals av
Cliburn Hoole stem r31 Josephine
" Kile stem Rich-Carr Adv Co r31 Josephine
" Geo H elev ope r151 Venable
" Henry R switchman N C & St L Ry h151 Venable
" Jas E real est r21 Josephine
" Jas K mints 186 Decatur h9 S Gordon
" Lewis W switchman h178 Lucile
" Murdock switchman r177 Lucile
" Wm E B stem M Katz Co h48 Cherokee av
Clyde Catherine (wid) Ponce de Leon av
" Chas M steam h117 N Linden
" Charleston Fast Fri Line J T Scott genl agt 704 Atl Natl Bank bldg
Clymer Hugh H chauf r10 Piedmont pl
Clyne Kate r137 South av
Coach C H lab h225b Martin
" Tilla (c) bndrs h225b Martin
Coachman Kelley (c) lab h195 Magnolia
Coakley Alex J h10 S Warren K
Coan Jno E slsm W L Douglas Shoe Co r237 Oakland
" J Herbert typist h200 E Cleveland av E P

Coate

Coate Robt M supt printing Atl University
Coates Helen A stem Randell Motor Co r94 St Charles av
" Ida M Mrs slsly West View Pools r51 Porter pl
" Nathaniel L steam h6 4 Howard
" Penelope clk Lipscomb-Pattillo Dry Gds Agy r6 4 Howard
Coats O A carp r112 W Taylor av E P
" Saml carp r828 Marietta
Cobb Annie (c) bndrs h73 Gartrell
" Annie M student r22 Beatie av
" B F Mrs r15 Fairview rd
" Calhoun C clk R M S r340 Courtland
COBB CAROLYN, Teacher of Dramatic Art and Expression, Public Reader, Pageant and Play Director, Studio 5th floor 52 N Pryor, Tel Bell Ivy 6828, r 24 S Candler, Decatur, Ga. Tel Bell Decatur 856-J
" Chas M mesr C of Ga Ry
" Cigar Co (D H Monsalve) lobby Hotel Winecoff
" Chas P (ofer Third Natl Bank r843 N Boulevard
" County Chemical Mining Co J W Rollins sec gen, Thos A Ratcliffe sec and treas 801 3d Natl Bk bldg
" Dora Mrs mach opr r205 Tilt av
" Elias (c) bndrs h30 Glenwood av
" Ella L r491 Highland av
" Emery L (c) mattress mkr r59 Clifton
" Eugene E slsman Red Rock Co r372 E Hunter
" Frank J (c) clk r Fulton nr Fraser
" Geo R cor mgr S A L Ry
" Grover C cond Ga Ry & P Co r70 Piedmont av
" Henry (c) janitor h400 E Hunter
" Henry A jewelrender h430 E Fair
" Howell N student r45 E 9th
" Hugh R lawyer 1123 Atl Natl Bk bldg h22 Beatie av
" H G mechanic r319 S Pryor
" Jesse C cond r155 Cherokee av
" Jno slsp Knox & Maier Co r Campbellton rd
" Jno watchman h415 S Semmes E P
" Jno D asst mgr I J Barnes-Pain Co h501 Euclid av
" Jno M (c) mesr h123 N Boulevard
" Jos T tray 459 Candler Annex h165 Mills
" Julia (c) bndrs h70 Gilmer
" J Riley (c) chauf h656 Fraser
" J Thomas clk Sou Oakland Co h413 Piedmont av
" Kenneth R dist mgr Intl Time Recording Co h Dallas Manta apts
" Kenneth R Jr son slr agt Intl Time Recording Co r Dallas Manta apts
" Lucile asst librarian Carnegie Library r75 W North av
" Mary E (wid R W) r476 E Fair
COBB MAUD BARKER (wid Thomas R B), State Librarian, 2d floor State Capitol, h 45 E 9th, Tel Bell Hemlock 696
" Maude (clk P S) r72 Park
" Moses K cond Ga Ry & P Co
" Nannie Mrs r8 Cooper
" Robt soldier h13 Warren av
" Robt M Jr steam h491 Highland av
" Robt M Jr steam Colgate & Co r491 Highland av
" Shadrick (c) lab h24 Inlicldy
" Stephen G auto mech h945 Gordon
" Thos E clk r22 Beatie av
" Thos H petr h37 Grady
" Thos R K stem r45 E 9th
" Vernon R foreman h91 Glenwood av
" Violet M Mrs nurse r193 Washington
" Walter (c) lab h19 Fairfax
" Wayman rodder h46 Tenlin
" Wm A stock h129 Garden

We May Be of Some Service to You
On Insurance Lines
Try Us
Aaron Haas Son & Howell
732 Candler Building — Phone Ivy 3111

More goods are bought and sold through the Classified Business Lists of the Directory than by any other medium on earth.

Cobb
" Wm E clk A & W P R R r19 Fairview rd
" Wm F [illegible] h52 Oakhill av
" Wm J carp h288 Bisser
" Wm M (c) clk h142 Martin
" Wm W baggr h205 Tift av
" W C lab Atl Gas Light Co r40 Tumlin
COBBS HARDEN L, Real Estate, 508 Peters Bldg, Tel Bell Main 408, h 32 Ponce de Leon av, Tel Bell Ivy 418-J
Cobbs Jas (c) tailor h288 Rhodes
" Mark (c) h28 Hogue
Cobbs Jas mgr r107 W Kimball
" Jno fgtr r107 W Kimball
" Jno R reg h107 W Kimball
Cobbs Louis (c) lab h44 N Mayson av
Cobb see also Cabb
" Jno E painter Atl Georgian h25 DeSoto
Cobber Jess M r305 Formwalt
" Frank A watchman h305 Formwalt
" Frank M clk h89 W Peachtree
" Paul H coach h1 Elixir av
Coca-Cola Bottlers Assn H B Pierce mgr 1417 Candler bldg
" Cola Bottling Co C Y Rainwater secretary 221 Candler bldg
COCA-COLA CO THE, Charles H Candler Pres, S C Dobbs Vice-Pres, Wm Candler Sec-Treas, 1721-1731 Candler Bldg, Tele: Bell Ivy 821-822, Plant 36 Magnolia av
Cochran Chas soft drinks 678 Capitol av
" Chas C clk r678 Capitol av
Cochran Albert H phys 822 Atl Natl Bank bldg h401 S Pryor
" Albert H jr r401 S Pryor
" Alvah J city Brown h22 E Avon av
" Amanda (wid J J) r13 E Avon av
" Amos R agt 84 English h do
" Annie J Mrs agt Ever Ready Storage Battery Co h107 Euclid av
" Arthur C (c) phys 131 W Harvard av C P h611 W Columbia av C P
" A Homer clk Fulton Supply Co h228 Griffin
" Barnett C carp r218 Kirkwood av
" Byron waiter r26 Capitol pl
" Chas barber h28 Hampton
" Chas H police h179 Hill av
" Chas clk Western Elec Co r27 Dewey
" Claude barber 6 E Ga av h Center Hill
" Claudius E carp h264 S Humphries
" Clifford T (Brown & Cochran) h23 English av
" David A with Bell T & T Co r225 Lawton
" Dewitt T clk r36 E Cain
" Earl T clk r256 Washington
" Ella L h209 Cooper
" Elias A contr h229 Washington
" Eva B agt Atl T & T Co r East Point
" Emma S (wid W A) r676 N Boulevard
" Eric r209 Cooper
" Ernest H clk John Venable r 86 E Cain
" Ernest E clk Chamberlin-Johnson-DuBose Co h192 Metropolitan av
" Emile tchr East Atl Schl r264 Grant
" Fletcher P linem r115 Delta pl
" Forbes r115 Delta pl
" Frank S stat Intl Harvester Co h54 Juniper
" Geo clk Piedmont Bus r218 Central av
" Guy D clk Terminal Pool Parlor r123 Delta pl
" G Emmett r13 E Avon av
" Hettie (wid) Am Trpt Founders Co r College park Ga
" Hiram (c) lab h449 W Harvard av C P
" Hiram A city treasurer h463 Hi-Mac
" Homer H (c) student h611 W Columbia av C P
" Homer (c) janitor h185 Cooper
" Ivan G delivery h191 Candler
" Jacob K agt Cochran Trans & Stor Co h380 Parkway av
" Jas A coach h115 Delta pl

Cochran
" Jas E cashr S A Williams Jewelry Co r301 Oak
" Jas H stat Eyes-Austell Co r71 Whitehall ter
" Jas L reg h27 Dewey
" Jas M pres-treas Ever Ready Storage Battery Co h107 Euclid av
" Jas T coach capt Sou Bell T & T Co h312 Williams E P
" Jennie contr r110 W Taylor av E P
" Jesse lab r104 Venable
" Jno C cond h159 W Fair
COCHRAN JOHN R P, Pres Brown & Cochran Furniture Co, h 264 Grant, Tel Bell Main 4567-J
" Jno T lab h30 Gay
" Jno T lab h45 Lamber
" Jos r189 W Fair
" Jos stat Natl Paper Co r Carey Park
" J A city forest r15 Avon av
" J Lamar stat r29 Queen
" J Thos foreman h2 Los Angeles av
" Lelia B nurse r401 S Pryor
" Lena (c) indr h166 Ira
" Lewis W jr clk W K Bentley & Co r Center Ga
" Lucius J (c) lab r431 W Columbia av C P
" Major E carp h222 Kirkwood av
" Mamie (c) waitress r678 Martin
" Margt Mrs nurse r15 E Merritts av
" Martin stat r91 E Cain
" Mary (wid J M) h28 Queen
" May (wid Sam) h620 S E Point av E P
" May K agt Atl T & T Co r620 S E Point av E P
" Mildred stat Phillips & Crew Piano Co r29 Queen
" Mittie R stat Gen Elec Co r27 Dewey
" M A r Soldiers Home
COCHRAN PAUL D, Asst Branch Mgr International Harvester Co of America, h 627 Highland av, Tel Bell Ivy 3441
" Rob T (wid R P) r58 Forest av
" Riley Rev (c) h448 Martin
COCHRAN ROBERT K, Sec-Treas Brown & Cochran Furniture Co, h 264 Grant, Tel Bell Main 4567-J
" Rosalind Mrs waitress r208 Hansford
" R Benj soldier r13 E Avon av
" Samuel W r2 Los Angeles
" Sterling H h301 Oak
" Sterling L sec mgr city h38 Edgewood
" S Milton (Cochran & Butler Park Co) h73 Whitehall ter
" Thos T eng Sou Ice Co h216 Pulliam
" Trans & Storage Co J K Cochran mgr 223 E Mitchell
" Walter L ship clk Chamberlin-Johnson-DuBose Co h146 South av
" Wm A dep sheriff h121 Delta pl
" Wm E carp h930 N Main C P
" Wm G elec apr r123 Delta pl
" Wm M (c) janitor h223 Little
" Wm N purch agt Beck & Gregg Hdwe Co h53 Seminole av
" W S clerk Smith & Higgins r27 Dewey
" & Butler Furniture Co (S M Cochran, W W Butler) 55 S McDonald
Cochran Mary (c) indr h29 Russell pl
Cocke Emory L clk Retail Credit Co h645 N Boulevard
" Vera H (wid B F) h615 N Boulevard
Cocking Jno J printer Atl Journal h201 Lawton
Cockrell Mary (c) indr h101 Hillside pl
Cocoanut Co L A Conway mgr room 915 Austell bldg
Cody Annie (c) indr h9 Todd
" Eula M Mrs dept mgr Rich's r 17 W Cain
" F E (c) janitor r115 Morgan
" Frances (c) h rear 51 Violet av

SOUTHERN EMPLOYMENT CORPORATION
508 Atlanta National Bank Building
COMMERCIAL AND HOTEL HELP
High Grade Positions Secured for Bookkeepers, Office Men, Salesmen, Etc.
NO CHARGE TO EMPLOYERS PHONES: Bell Main 3781 Atlanta 469

"I am not superstitious but I do believe in Signs."

KENT SIGN CO.

Phone Ivy 1938

33½ Auburn Ave.

AMERICAN LAUNDRY

Rapid Service
QUICK DELIVERY
MODERN METHODS

DRY CLEANING

126 Walker St.

Bell Phones
Main 1016
Main 1017

O. F. Whitten Co.
201 FLATIRON BUILDING
BELL PHONE Ivy 9425
CONFIDENTIAL
LOANS
on Furniture, Pianos, Etc.
Lowest Rates
Best Terms
Quick Service and Courtesy a Specialty

PINKERTONS
NATIONAL DETECTIVE AGENCY
FOUNDED BY ALLAN PINKERTON 1850
Offices in 35 cities and correspondents in all parts of the world.
522 Hurt Building
Bell Phone Ivy 629
Night Calls Ivy 47 and 1239

Seeger-Walraven Company
Machinery and Mill Supplies
36-38 West ALABAMA STREET
Bell Phone Main 716-717-718
Atlanta -:- Georgia

Cody
" Jno L coll dept W S Dillon h200 Campbellton rd
" Lucile Mrs stdly Fred S Stewart Co r200 Campbellton rd
" Lucile L clk Phillips & Crew Piano Co r828 Piedmont av
" Luther D police h180 Cameron
CODY WM B, Chief Fire Department, h 44½ W Alabama, Tel Bell Main 5568
" Wm J (c) r14 Vernon pl
Coe Robt (c) porter r66 Oliver
Cofer Benj J (c) pastor Healey Temple A M E Ch h131 Bradley
COFER CHARLES J, Pres C J Cofer & Bro Co, h Ivy rd
" Chas L meat ctr r214 Bass
COFER C J & BRO CO, C J Cofer Pres, H K Cofer Sec-Treas, Gent's Furnishings and Tailors, 20 Marietta, Tele: Bell Ivy 901 and 902 (See page 167)
" Georgia (c) cook h245 Williams
" Gertrude B (wid H L) sten Smith Motor Truck Corp r10 Hurt
COFER HARLAND P, Sec and Treas C J Cofer & Bro Co, h 11 Lenox av, Decatur Ga, Tel Bell Decatur 849-J
" Harold T mach Sou Ry h27 Cooper
" Lillie (c) indrs r248 Williams
" Lillie M tchr r214 Bass
" Matthew L boiler mkr h725 Marietta
" M Jane (wid M J) h 61 Oak
" Newton C student r214 Bass
" Ransom L boiler mkr h725 Marietta
" Ruth sten Dr G O Whitehed r61 Oak
" Warner S city fireman r737 Edgewood av
" Wm T carp h60 Van Noy
Coffee Bassett M supt Patent Composing Co h44, 247 W Peachtree
" Chas F clk 865 White Oak av O C
" Chas tchr Faith Sch r R F D 7
" Dan plater r1401½ Whitehall
" Eva (c) student r17 Pear
" Frank E (Lewis & Coffee) h7, 120 Lafayette dr
" Harold plater Dittler Bros r79 E Merritts av
" Helen R tchr Ga Military Academy
" Ina clk C J Kamper Grc Co r65 White Oak av O C
" Jno (c) porter United Shirt & Collar Co
" Jno E supt J H McKenzie Co h1014 N Boulevard
" Jno T clk J H McKenzie Co r1014 N Boulevard
" Mamie (c) tchr r17 Pear
" Sue (wid R R) h7, 120 LaFayette dr
" Thos (c) h17 Pear
Coffey Geo W (Coffey & Ballard) gro 153 S McDaniel h513 Woodward av
" Homer H meat ctr h1 Walthal
" Isaac S pensr h125 Richardson
" Jewel E opr Bell T & T Co r512 Woodward av
" Thos R carrier P O r519 S Pryor
" Wm J (Empire Sausage Co) meats 161 E Cain h5 Walthal
" & Ballard G W Coffey, M M Ballard) meats 16 Brady av and 255 Peters
Coffield Pearl (c) lab h473 Peoples O C
Coffin Chas F soldier r Imperial Hotel
" Grace tchr P S r31 Kimball
" Walter G clk P O h11 Kimball
Coffman J H supt state vocational 314 State Capitol r Cordele Ga
Cofield Albert chief h32 Gresham
" Bros (J O and D L) meats 81 Glenwood
" Cora (c) indrs 82 Victoria
" Craig pres Cofield Investment Co h144 Gordon
" David W mach h112 Kirkwood av
" Delmer L (Cofield Bros) h R F D No 5
" Grover C lab h54 Flat Shoals av
" Investment Co Craig Cofield pres 914 Empire bldg

Cofield
" Jenkin stowsky r54 Flat Shoals av
" J oscar r66 Lovejoy
" J Oscar (Cofield Bros) h R F D 5
" Laura B opr Bell T & T Co r133 Kelly
" Luther (c) carp h67 Jonesboro rd
" Oliver (c) waiter h180 Foundry
" Thos W stenchem h103 Kirkwood av
" T Sam (inst h96 Lovejoy
" Wilson lab h120½ McDonough rd
Cofield David O clk h244 Ogletherpe av
Coggin Ander r38 Fortress av
" Burrell T ctr eng h17 Dodd av
" Jas L mgr h614 Chestnut
" Jno T clk Beck & Gregg Hdwe Co h60 Nelson
" Paul T carp h27 Gould L
" Robt H clk Atl Joint Terminals r73 Rosalia
" Robt L carp h38 Fortress av
" Russell R clk r73 Rosalia
" Walter E cement wkr h169 Tyler
" Wm L clk W U Tel Co r60 Nelson
Coggins Alice supvr Bell T & T Co r4 Finley
" Annie supvr Bell T & T Co r223 W North av
" Augustus L (Coggins Bros) r Canton Ga
" Bertha cash Rich's r73 Rosalia
" Bros (A L and T R) livestock Milley Union stock yds
" E Frank pres Coggins Marble Co r Canton Ga
" Ethel M bok bkr r82 Stewart av
" Floyd (c) lab r380 Houston
" Jas A watchman h82 Stewart av
" Lizzie (c) indrs h62a Henry
" Luther C driver h32 Zachery
" Mae E Mrs r104 Gregsferry av R H
" Marble Co B F Coggins pres, W J D Upshaw sales mgr 207, 4th Natl Bank bldg
" Matthew M ins h190 Thompson av E P
" Ella (wid Thos) h207 Chapel
" Robt A clk L W Rogers Co h61 Norcross
" Robt H derlst h61 Norcross
" Sarah (wid H W) h59 Ponders av
" Thos E (Coggins Bros) h466 Williams
" Victoria (c) cook 10 Beach
" Wm T eng h223 W North av
Cogins Geo barber h236 Central av
Cohen Abe r221 Capitol av
" Abr junk 323 Peters h395 Woodward av
" Abr mgr Peoples Credit Clo Co h235 S Pryor
" Ada sten r270½ E Fair
" Adelaide (wid E D) r22 W Pavilion
" Annie r10 Tennessee av
" Annie clk W U Tel Co r372 Capitol av
" Baker delicatessen 14 N Broad
" Belle stdly r206a Fulton
" Benj h125 Capitol av
" Benj h250 Richardson
" Benj (C J & B Cohen) h275 S Pryor
" Bernard M clk Jacob Jacobs r239a Fulton
" Berry bicycle repr 316 Decatur r135 Low
" Bessie clk r302 Central av
" Chas (c) lab h128 Martin
" Clara (wid Benj) h270½ E Fair
" David h92 Kelly
" Donald A loans 1119, 4th Natl Bk bldg r415 Washington
" Eden gro 86 Bryan av h 6b
" Esther blouse r270½ E Fair
" Eva S sten The Selig Co r244 Bass
" Foster clk Stand Oil Co r29 E 36
" Frank J checker Dr Q M U S A r40 Rodins
" Frank J real est h103 E North av
" Gabriel dry gds h87 Peters h90 Wells
" Geo P clk h36 Alice
" Harry chemicals 553 Candler Annex r5 36 Piedmont pl
" Harry junk 1 King h197 Washington
" Harry L asst mgr Chevrolet Motor Co h2 33 Capitol av
" Henry sten H M Scott r47 Pulliam

Lipscomb-Pattillo Fire Insurance Agency
REPRESENTING THE STRONGEST COMPANIES
Fire, Marine, Liability, Auto, Burglary, Accident and Health, Steam Boiler, Plate Glass, Etc.
1505-9 Healey Building Phones Ivy 1161-2

M. D. & H. L. SMITH CO.
Manufacturers of
TENTS, AWNINGS, OVERALLS, BAGS AND ADVERTISING NOVELTIES
Gospel Tents, Outing Tents, Camp Furniture, Horse, Wagon and Hay Covers, Cotton Picking Sacks, Flour and Meal Bags
136 1-2 Marietta Street
Phones Bell Main 2400 Atlanta 1606

Cohen
" Henry (ray) h413 Washington
" Henry S (elly Third Natl Bank r Marietta Ga
" Herman clk Alc Abelson h265 Crew
" Herman steward h40 Robbins
" Hyman stm r302 Central av
" Hyman M soc Eudente Medicine Co r159 Capitol av
" H Edw mgr Union Box Mfg Co h706 Peters dr Lenk av
" H pdlr r28 Alice
" Isaac h58 Alice
" Isaac r227 Central av
" Isaac tailor h209 Central av
" Jacob clerk Gate City Elec Co h356 Woodward av
" Jacob M whsl cendr 46 Piedmont av h69 E Georgia av
COHEN JOHN S, Editor Atlanta Journal, Pres Atlanta Journal Co, h 777 Peachtree, Tel Bell Hemlock 1
" Jos W carp h297 E Fair
" Jos (Am Junk Co) h 96 Connally
" Jos J shoes r169 E North av
" Joseph clk J P Allen & Co r239a Fulton
" Julius h425 Washington
" J (grocer soc W & A H & Lenox Commission h372 W Peachtree
" Kasper C pharm Highland Av Pharmacy r99 Walker
" Lena (wid Kell) r314 E Fair
" Lennon (All Loan Office) h97 Gilmer
" Louis clk Victor Behar r135 Decatur
" Louis mgr Georgian Pool Parlor r493 Spring
" Louis tailor h84 Piedmont av
" Mandel pdlr h253 Central av
" Mary slsp r270½ E Fair
" Max (Central Market) h124 Hill
" Max tailor h244 Rees
" Michael E pharm Taylor Bros r302 Central av
" Morris (Atlanta Market) h197 Capitol av
" Morris clk A Victor & Co r132 Spring
" Morris clk Jos Engel r92 Woodward av
" Morris junk 335 Peters h350 Washington
" Philip h30 Venn av
" Philip prop Highland Av Pharmacy h228 Randolph
" Reuben (wid J L) r287 Washington
" Reuben h227 Central av
" Reuben stm Westinghouse E & M Co r253 Central av
" Rose Mrs dry gds 222 Marietta h29 Hayden
" Saul mgr Mrs Rose Cohen r29 Hayden
" Saul tailor 11 Central av r318 E Fair
" Saul tailor 204 Haynes bldg h210 Lawton
" Saul J (C J & B Cohen) h294 Washington
" Sara stm E & H Film Co r270½ E Fair
" Sarah (wid Jos) h392 Central av
" Sarah Mrs clothing 296 Decatur r42 N Moore
" Sim pdlr h208 E Fair
" Sophia stm H F Schlesinger r375 Love
" S Jim (wid Rev S) h239a Fulton
" S J & B (Saul J and Benj) pawnbrokers 134 Decatur
" Wolf h225 Capitol av
Cohn Aaron stmn r5, 558 N Boulevard
" Cecelia slsp r5, 558 N Boulevard
" Isaac M Mrs r5, 558 N Boulevard
" Hyman mgr r159 Capitol av
" Isaac h329 Capitol av
" Jacob clk Crown Tailoring Co r159 Capitol av
" Lizzie stm Brewster-Howell & Herman r159 Capitol av
" Louis dep supt Met Life Ins Co r45 E Cain
Cohran Geo E (c) r71 Tarsall
" Lula (wid Jos) h109 Thompson av E P
" Lum P Sr mgr L W Rogers C r26 Capitol pl
Colgus
Colgrs Geo barber 22a W Alabama h236 Central av
Colle see also Coyle
" Ernest E foman h122 Jones av
" Turner F asst U S A r164 Peachtree
Colemanet Lewis P br mgr Jacobs Pharmacy r Grand Hotel
Coker see also Koker
" Ada V cashr r450 E Fair
" Alice (wid Jno) h450 E Fair
" Annie (wid J S) r82a W Baker
" Ann C h321 Hollywood av
" Banking Co B H Hubert mgr 49 Central av
" Baxter F candy mkr h68 Pierce
" Bertie supt nurses 232 Capitol av
" Edw G cashr h42 Brookline
" Elisha T stockman h40 Stonewall
" Eugene clk W U Tel Co r68 Central pl
" E Arthur police r68 Central pl
" Fannie (wid C H) h21 E Cain
" Gordon L bkkpr b Inman yds
" Harriet nurse Grady Hosp
" Hosser driver h23 Adelle
" Jefferson D finisher h194 Hollywood av
" Lena nurse r68 Central pl
" Lillie opr Bell T & T Co r450 E Fair
" Lizzie matron r68 Central pl
" Lula B opr Bell T & T Co r450 E Fair
" Mae opr Bell T & T Co r49 Stonewall
" Mary E (wid Chas D) stock remedies 129 Oakland av h do
" Roth A r129 Oakland av
" Thos A stmn J B Smith & Son h196 Belmont av
" Thos J clk R M S h62 Dill av
" Wm J r450 E Fair
Colbert Benj (c) lab r53 Oakland
" Ella (wid E S) h12 Brown pl
" Geo (c) lab h926 Auburn av
" Jas A conf Ga Ry & P Co
" Jas (c) chsnd h234a Williams
" Jas O switchman h154 McAfee
" Lizzie (c) lndrs h295a N Piedmont av
" Marietta (c) lndrs h201 Bell
" Percy J clk N K Fairbank Co r310 Lawton
" Woodie (c) porter h449 Martin
Colbert Jacob (c) lab h394 Martin
Colby Raleigh r65 Hayden
Coldough Jos C Rev (c) h468 Houston
Coleord Alton R student r97 Gordon
" A Reppard pres Coleord Lumber Co h97 Gordon
COLCORD LUMBER CO, A R Colcord Pres, A A Craig Mgr, 122 S Humphries, Tels: Bell Main 1210, Atl 997
" Marie W student r97 Gordon
" Mary E (wid J T) r97 Gordon
" Sarah W student r97 Gordon
Colcord Walter B stmn h575 S Pryor
Cold Jas D mercer h18 Gray
" Lucius clk McCord Bros r27 Hendrix
Coldwell Arthur D lab & wx N Martin 2 n Carnegie E P
" Bessie G tmkpr r201 Wadley av E P
" Myrtle (wid J C) h201 Wadley av E P
" Pearl box mkr r201 Wadley av E P
" Sarah E clk W U Tel Co r184 Sinclair av
" W P r45 Carter
Cole Ada clk Davidson Paxon Stokes Co r243 Kenadr
COLE ALFA M MISS, Optician, 601 4th Natl Bank Bldg, Tel Bell Ivy 1085, r 369 Grant, Tel Bell Main 4064 (See page 150)
" Andw A tanch r20 Marietta pl
" Annie B (c) nurse h182 Houston
" Augustus L stmn All Step Mfg Co r Decatur Ga
" Benj J auch h88 Garden
COLE BOOK & ART CO, Wm Modena Mgr, Stationery, Art Goods, Picture Frames and Games, 85 Whitehall, Tels: Bell Main 1563, 1564

N. P. PRATT LABORATORY
ANALYTICAL CHEMISTS
Manufacturers Carbonic Acid Gas, Epsom Salts
90 Auburn Ave.

The BANKERS ENCYCLOPEDIA
CONTAINS A Synopsis OF THE Banking Laws OF EACH STATE Revised to Date
ALSO AN Up-to-Date Map of each state as well as the PRINCIPAL RESERVE CITIES
FOR SALE BY R. L. Polk & Co. Detroit

THERE IS MORE POWER IN THAT GOOD GULF GASOLINE AND SUPREME AUTO OIL
GULF REFINING COMPANY

MORE GOODS —ARE— BOUGHT —AND— SOLD THROUGH THE Classified Business Directory THAN BY ANY OTHER MEDIUM ON EARTH

FRANKLIN & COX, Inc.
RELIABLE Druggists
Chemicals
Physicians' Supplies
Toilet Articles
Prescriptions
Soda Fountain
Cigars, etc.
24 to 26 Whitehall St.
Phones Main 265-266

WALKER ROOFING CO.
We will roof anything, anywhere, with any material, at any time, and do it right.
273 Marietta Street Phone M 4075 Atl. 637

Cole
" Calvin M clerk h94 Hampton
" Chas E steam fitter Bros h290 Lee
" Chas E supv h906 Highland av
" Chas P Rayon r475½ E Hunter
" Chas W carp r52 Adelle
" Claude (c) fabr h417 Ira
" Colyatt C chemist Lamar & Rankin Drug Co h49 W 12th
COLE EARLY L. Mgr Multigraphing Service Co. h 40 Stanwood av K
" Edw G electn h184 Fowler
" Emily L (wid W E) r163 Peachtree
" Fleming C (c) h54 Nutting
" Frances (wid N W) r963 Ponceault
" Franklin (c) fumiter h525 W Mitchell
COLE FRED W. Fire Insurance 1014 Empire Bldg. Tel Bell Ivy 7139, h 332 W Peachtree, Tel Bell Ivy 219
" Frank gardr h719 Wylie
" Frank W jr clk Green Ice Co r332 W Peachtree
" Geo (c) tile lyr h161 Hoyt
" Geo F carp h132 Franklin
" Geo W depot agt Sou Exp Co h62 Marietta
" Grove clk Jackson Paper Stokes Co r242 Kennedy
" Grover C phys 406 Rhodes Bldg and 107 Marietta h14 Exposition
" Harry A steam r553 Hill
" Hattie D (wid Howard) h278 Peachtree cir
" Henry W mach h Center Hill
" Howard S capt U S A r29 Gordon av K
" Jas W insp h19 Kenan av
" Jno R blksmith S A L Ry h243 Kennedy
" Jos A clk r53 Alta av
" Joe B trav h553 E Georgia av
" Joe F steam r553 Hill
" J D overseer Ga Ry & P Co r16 Grant
" J Howard student r228 Peachtree cir
" J E trav U S Cigar & Confection Co r Ansley Hotel
" Lelley E auto wkr h30½a Rawson
" Lucas clk r37 Hendrix av
" Lucretia Y (wid Lombdin) h991 Grand
" Major (c) shuffle h215 Orme
" May Mrs r65 Mills
" Melvin V clk D Q M U S A r26 Latham
" Michl J taper Cole Film & Sup Co h417 Courtland
" Minnie K sten r116 Gordon
" Moses J (c) barber h136 Auburn av
" Motor Car Co W P Dorsigh sls mgr 1828 Candler bldg
" Odie S mach Maxwell Sales Corp r20 Marietta pl
" Oliver C P O insp h42 Ellery
" Pearl M Mrs sten A M Robinson Co r Rockford Ga
" Robt T 59 master r7 Ormewood av
" Russell A plumb Swift & Co
" Sam lab h64 Langley av
" Seaborn J real est 203 Peters bldg h335 Hill
" Thos J patrun h22 New York av K
" Wiley T clk B M S h225 Cooper
" Wm C pres Piedmont Laundry Co r155 Ivy
" Wm H clk S S White Dental Mfg Co h7 Deane
" Wm H agr h252 Hemphill av
" W C r Soldiers Home
" W H lab Ga Ry & P Co r16 Gray
Coleman Agnes (wid P S) r50 Penn av
" Alice L (wid) Piedmont av
" Ann r165 Holderness
" Anna L (wid Harper) 931 Lawton
" Annie M r215 Atwood av
" Apts 81-85 Myrtle
" Bert O clk h502 Central av
" Chas (c) chief h rear 1149 Peachtree
" Chas forms Atl Georgian r9 Oxford pl K
" Chas C lab h415 Griffin
Coleman
" Chas T trav r49 Wade av K
" Cora (c) cook h55 Clifton pl
" Derrell h97 Lawton
" Dennis B cond Ga Ry & P Co r171 Butler
" Jas Cleaning Co (R J Coleman) 85 James
" Edw (c) h25½a E Linden av
" Edw waiter h546 Hymans
" Edw J steam Atl Tripoze Water Co h121 E Merritts av
" Edw S waiter h54b Wyman
" Edwin J student r906 Piedmont av
" Ethel r97 Lawton
" Eugene (c) porter h11 Rawson
" Flavie W mgr Serenity Mot Lab Inc Co h875 W Peachtree
" Frances (cbr r56 Penn av
" Frances L student r906 Piedmont av
" Frank B supvr McCord Stewart Co h50 Penn av
" Frank E clk r191 Angier av
" Geo washman h65 Fleming
" Geo D car insp h50 DeKalb av
" Geo H steam r149 Lucile av
" Goldie sten R D Grove & Co r574 Washington
" Green (c) lab r222 S McDaniel
" Harvey M plshr h81 Trimble
" Hawley M adjustor Answer Fort Wth r55 E Georgia av
" Hattie tchr r97 Lawton
" Henry solr Atl Georgian r24 Calhoun way
" Henry B embalmer A C Hempstley h114 N East Point av E P
" Henry G plshr h18 W Ga
" Henry L chief h208 Hill
" Henry M stem Wilson Lumber Co r165 Glenwood av
" Isaiah G lab h272 Sunset av
" Jas (c) lab h138 Chestnut
" Jas (c) lab r48 Trimble
" Jas E ins agt r165 Holderness
" Jas I clk B M S h165 Holderness
" Jas W soldier h64 Ezzard dr
" Jenkins stem Butler & Kaplin r574 Washington
" Jesse (c) lab h241 Ollie
" Jesse C gro 189 Boliwood av h194 Jo
" Jno H carp 169 Boliwood av
" Jno H patrun r107 Piedmont av
" Jno L trav r Terminal Hotel
" Jno P patrun h406 S Moreland av
" Jno S cond h24 Buena Vista av
" Jos D barber h72 Haynes
" Joe L sadlr r40 E Mitchell
" Katherine I r31 Prospect pl
" Kathryn opr Bell T & T Co r302 Central av
" Laurens (c) lab h48a Selman
" Leslie J mgr Robbins Mfg Co h54 Sutherland dr K
" Lizzie (c) janitr h20 Lester st
" Lizzie (c) janitr r24a Whites al
" Lucile sldsly Kress r415 Griffin
" Lucy nurse 257 Capitol av
" Marguerite r24 Buena Vista av
" Mary Mrs r143 Spring
" Mary P (wid W M) h72 W Hunter
" Matthew E carp r81 Nelson
" Mercer (c) lab h131 E Cain
" Mercy (c) janitr h7 N Butler
" Mildred r20 Penn
" Murray D clk D Q M U S A r Decatur Ga
" Nell stem Sou Ry r97 Lawton
" Norman L wire chief h604 Washington
COLEMAN PAUL M. Sec-Treas J E Hunger Inc. h 59 The Prado. Tel Bell Hemlock 300
" Philemon E (N Y Dental Office) r107 Glenwood av
" Philip L r59 Markham
" Ray stem Int Agr Corp r571 Washington
" Robt (c) lab h272 N Butler

Skinner Bros. Transfer & Storage Co.
PACKING AND STORAGE
Special Attention Given to Moving Household Goods and Pianos
Telephones Bell Main 3121 Atlanta Main 879 163-165 WALTON ST.

NORTH VIEW CEMETERY

ATLANTA'S MOST BEAUTIFUL CEMETERY

Office: 531 Candler Building Bell Phone Ivy 1624

Coleman
" Robt (c) porter h104 Pyrt
" Rose J (Coleman Dry Cleaning Co) r238 Richardson
" Rose S (c) janitor h73 Yonge
" Rothery C clk Atl Joint Terminals r236 Ivy
" Ruth E r149 Lucile av
" R (c) Atl Gas Light Co r29 Clay K
" R C pilot r126a Chapel
" Sahara (c) cook r rear 159 Juniper
" Sarah (wid J T) slsdy h185 E Hunter
" Thos (c) cotr h131 Hoscie
" Thos (c) lab h11 Pain
" Thos (c) lab h18½ Kennesaw st
" Tom (c) dra r rear 241 W Peachtree
" Waddell clk A B & A Ry r49 Wade av K
" Walter (c) lab r27 Tyler
" Walter L asst mgr John Deere Plow Co h7, 832 Highland av
" Walter L clk Alexander-Sprouhl Co h16 Avana dr
" Walter S crane Queen Ins Co h22, 138 Peachtree
" Warren A elek Hewes Mfg Co r107 Glenwood av
" Wilber B adv W L Reynolds Inc Agcy h249 Lucile av
" Wm (c) driver h28 D Yonge
" Wm (c) lab h65 N Boulevard
" Wm C (c) bellman r229 W Hunter
" Wm D sec Nichols Contracting Co r551 Euclid av
" Wm F optician h574 Washington
" Wm G gro 377 E 10th h806 Piedmont av
" Wm R h49 Wade av K
" Willie M (c) r194 E Harris
" W Geo elean Chem, Peabody & Co h5, 618 Highland av
" W P trav h520 Grand bldg
Coles see also Cowles
" Andy auto mech r20 Marietta pl
COLES ANDREW PICKENS, Vice-Pres Central Bank & Trust Corporation, h 28 Oakdale rd Tel Bell Hemlock 1102
" Evangeline (c) tchr P S 40 Lyons av
" Fleming C (c) mech dentist r54 Nutting
" Hattie M spinner r20 Marietta pl
" Henry A mgr Westinghouse Elec & Mfg Co h315 E 14th
" Jerry T switchman r162 W Peachtree
" Lizzie (c) cook h376a Auburn av
" Mary J (wid R C) h20 Marietta pl
" Otis S asst wkr r20 Marietta pl
" Russell A elean h604 N Jackson
" Tom (c) janr h33½ N Boulevard
" Wm C mgr h21 Cleburne av
" W Perry lawyer 1126 Burt bldg r21 Cleburne av
Coley Alta (wid W A) r320a Lucile
" Alvin E elean h17 S Ashby
" Emma S (c) indrs r215 E Ellis
" Geo W soldier r17 S Ashby
" Hoke clk r320 Lucile
" Herbert (c) lab r215 E Ellis
" Ida (c) indrs r13 Henry
" Jno (c) lab r13 Henry
" Lois M r17 S Ashby
" Luther E asst mgr Atlantic Ice & Coal Corp h112 Peace de Leon pl
" Pocila (c) indrs r13 Henry
" Wm F sagr Fire Dept h168 W Alexander
Colgate & Co C L Fox selling agt soap 16 Gilmer
Colles Demetrius waiter r65½ W Mitchell
Colleas Alex soft drinks 177 Walker h do
College Park Baptist Church se cor Main and E Hawthorne C P
" Park Cemetery ne E Virginia av opp 514 Ga C P
" Park Colored Primary School W Princeton av C P
" Park Fire & Tire Cold Store 14 S Kaye 128 S Main C P
College
" Park High School 220 Temple av C P
" Park Lumber Co (F A Hines) 514 S Main C P
" Park M E Church South ne cor N Main and E Harvard av C P
" Park Pharmacy (R C Adams) 104 N Main C P
COLLEGE PARK PRESBYTERIAN CHURCH, Rev Samuel N Daughtry Pastor, 508 N Main C P
" Park Post Office Minnie E Hesse P M 158 S Main C P
" Park Primary School 928 S Main C P
" Park Public School (c) sw cor Napoleon and W Princeton av C P
Collett Stephen J weaver h277 W 10th
Colley Adrian B forem Candl Gas Co r Decatur Ga
" Chesney W clk R M S h ne Georgia av 1 s of Oak H
" E M clk R M S r Hapeville Ga
" Geo A carp h629 Chestnut
" Jno E auto agt Tel Healey bldg h490 N Jackson
" Jno M police h129 Confederate av
" Kathleen tchr Washington Sem r1374 Peachtree
" Porter (c) pntr h14 Myrtle
" Rolin B mgr r224 Crusby
" Thos N clk R M S h224 Crusby
Collie Mary (c) r198 S Forsyth
Collier Albert sec R R Commission of Ga r Georgian Terrace Hotel
" Andr J h1486 Peachtree rd
" Barron G (Inc) Russell M Dodson mgr advtg 1420 Candler bldg
" Bruce clk r82 Spring
" Bryan W editor h55 N Howard K
" Bryan W jr student r55 N Howard K
" Chas (c) lab h56a Chamberlin
" Chas janr h58 Fortress av
" Chas A asst sls mgr Ga Ry & P Co h48 Park av
" Chas H electn r207 Central av E P
" Charlotte (c) h11b Dahrlee
" Elbert L (c) mgr Atlanta Post rest rm 51½ S Broad h165 Auburn av
" Ella (c) cook h236b Williams
" Ella J (wid J N) h2 Tifton
" Elmera sten r144 Peyton
" Emma W bkpr Cole Book Co r11 S Gordon
" Etta (c) indrs h17 Bigbee
" Fannie (wid Sanford) h240 Courtland
" Fannie E (wid W H) r18 Boulder
" Geo (c) h263 Windsor
" Geo coal 149 Gilmer h do
" Harry sweeper J Probsin r107 Kelly
" Hewes E forem r144 Peyton
COLLIER HENRY L, Chief of Construction City Hall, h 252 W Peachtree Tel Bell Ivy 293
" Isaac A (c) lab h716 N Ashby
" Jas H ins agt h107 Kelly
" Jas R supt Habersham Orchard & Imp Co r21 W Peachtree pl
" Jas W carp r112 S Pryor
" Jno (c) lab r224 Greenferry av
" Jno (c) lab r185 Humphrey pl
" Jno B livery h107 Simpson
" Jno M with King Hdwr Co h197 Hess
" Jno N clk E A Bostwick Mfg Co r3 Tifton
" Jno Y tax investigator h11 S Harden
" Jno W real est 488 Cleburne av
" Jos Rev (c) h285 W 34
" J Russell bayer h314 Park
" Kate r144 Peyton
" Kittie E sten Osborn-Alston & Co r82 E Linden av
" Lillian r11 S Gordon
" Lincoln (c) sgt r185 Auburn av
" Lucile (c) asst r145 N Ashby
" Mary (c) indrs h24 Greenferry av
" Mary A (wid G H) h144 Peyton
" Mattie (c) r42 Garrett

F. GRAHAM WILLIAMS BRICK CO.

INDIANA LIME STONE

Phone Bell Ivy 1733 **CANDLER BUILDING**

Atlanta Milling Company

Manufacturers

Capitola and **Miss Dixie FLOUR**

Mountain Rock Meal

Distributors

Oats, Hay Mixed Feed Cotton Seed Products

PHONES:
Bell M. 1188
Atlanta 1189

THOMAS & THOMAS

Home Office Representatives

Group Insurance Dept.

Aetna Life Insurance Co.

1520-21 Healey Build'g

PHONE BELL Ivy 8526

PLUMBING

Good Work
Right Prices

Belcher Heating & Plumbing Co., Inc.

24 S. Pryor St.

Phone Bell Main 2260

WALL PAPER
HIGH CLASS INTERIOR DECORATIONS
PHONE IVY 489
107 N. PRYOR ST. Opposite Candler Bldg.
FRIDDELL BROTHERS

Collier
" Meredith forms Atl Water Wks h640 W Peachtree
" Minnie (c) lndrs r224 Greensferry av
" Minnie (c) lndrs h8 Herman
" Nathaniel (c) lab r rear 549 Peachtree
COLLIER P F & SON, O M Yarley Mgr, Publishers, 407 Austell Bldg. Tel Bell Main 1801
" Robt L lab h225 Thurmond
" Rosa (c) dom h252 Piedmont av
" Roy r90 Trinity av
" Roy h1225 Peachtree
" Smith foreman r427 S Simon E P
" S D steam h58 Cooper
COLLIER TARLETON, Reporter Atl Georgian, h 2, 221 E 4th
" Thos J pack rl Tilton
" Thos J phys 602 Peters bldg h1527 Peachtree rd
" Virgil h245 Peachtree cir
" Wm B pro 203 Central av h207 do
" Wm J r23 W Peachtree pl
" Wm W mach r297 Central av E P
" Willie (c) lndrs h48 Trenholm
" W Rawson sls mgr Ga Ry & P Co r75 E 17th
Colling Herbert baker r207 Chapel
" Jas K steam J J Barnes-Fain Co r Decatur Ga
" Robt E tray h61 Gordon
Collingsworth see Collinsworth
Collins Aaron E h425 S Pryor
" Albert lab h951 W Alexander
" Albert J box mkr h122 Wellington
" Alex (c) shoemkr h32 Trenholm
" Andw J clk P O r123 Washington
" Anna (c) indrs r49 Johnson av
" Annie (c) lndrs h17 Hammond
" Arthur (c) porter h13 Woodrow pl
COLLINS BERRY H, Mgr National City Co. h5, 212 Ponce de Leon av, Tel Bell Ivy 7921-L
" Bessie r Home for Incurables
" Bobbie L (c) r15 Bradley
COLLINS BROTHERS (Joseph S and Charles B), Real Estate, 714-15 Empire Bldg, Tel Bell Ivy 7190
" Cora C dentist 812 Grant bldg r290 E 4th
" Carrie (c) r205 Smith
" Celia (c) lndrs h115 Bell
" Charity (c) lndrs r25 Brown
" Chas H carp h48 Woodson
COLLINS CHARLES H, Mgr Southern Machinery Co. r 602 Washington, Tel Bell Main 4536
" Chas E (Collins Bros) r83 Greenwood av
" Chas W lab r109 Modena
" Chester lab h86 Griffin
" Chole R bkpr h87 W Peachtree
" Columbus J carp h500 S Moreland av
" Cora (c) lndrs h406 Crankey
" C W clk Studebaker Corp r245 Peachtree
" Dallas (c) lab h208 Martin
" David A press Cotton States Fruit Prod Co h88 [illegible] 4th
" Dora (wid W D) h26 E Ellis
" Edith S castr New Sou Bakery h210 Lawton
" Edna (c) lndrs h59 Greensferry av
" Edw ctap Soldiers Home
" Edw (c) porter r69 Greensferry av
" Ellen (c) r181 Howell
" Emmett W mach eng h113 Hughes
" Eva box mkr r509 S Moreland av
" Fellon D bkpr h146 Davis
" Forest E eng h1319 Highland av
" Geo (c) lab r208 Martin
" Geo H ins h23 Hurt bldg h8, 815 Ponce de Leon av
" Gibson H bkpr h55 Terry
" Hannah (c) h75 Parkes
" Harrison L mach opr Pulliam Lbr Co r Lakewood ave
" Harry L (c) Bennett Bros r42 Krog

Collins
" Henry G linesman h26 Formwalt
" Ida opr Cotton States Text Co r East Point Ga
" Isaac gdnr r rear 10 Brookwood dr
" Isaac (c) lab r 349 Milton av
" Isaiah (c) lab h255 Martin
" Jas D mdrs agt 927 Grant bldg r259 E 4th
" Jas F lab h62 Gaskill
" Jas R pedlr h56 Carroll
" Jesse (c) porter r189 Hunnicutt pl
" Jno (c) boiler mkr h275 Williams
" Jno wiseman h41 W Harris
" Jno C h250 Hendrix av E P
" Jno T machinist h144 Ware
" Jno W (Collins & Walker) h115a E Washington av E P
" Jno W ship clk Sterchi Furn Co r Decatur Ga
" Jos H carp h196 Hampton
" Jos S (Collins Bros) h85 Greenwood av
" Josephine clk Willys-Overland r92 Lucile
" Julia L Mrs clk Brower Candy Co r214 Courtland
" Julius clk r44 Houston
COLLINS J S & C B, General Contractors, 714-715 Empire Bldg, Tel Bell Ivy 7190
" J Walter carp h17 Cotton
" Lewis (c) lab r9 Grace
" Lola (c) opr r423 S Pryor
" Lula (c) lndrs h561 Kennesaw st
" L Wilkie Rev pastor Calvary Meth Ch h700 Gordon
" Magnolia (c) lndrs h34 Old Wheat
" Major (c) lab r17 Pens
" Martha (c) lndrs r36 Gerardeau
" Mary (c) lndrs r83 Bradley
" Michl E clk h92 Flat Shoals av
" Milton M h8 Henderson av E P
" Minnie (c) maid r48 Hogue
" Moses (c) lab r228 Greensferry av
" Nellie (c) maid r rear 251 Ponce de Leon av
" Nettie (c) lndrs h rear 159 Auburn av
" Newton butler r216 S Pryor
" Nora (c) h rear 606 Yonge
" Ophelia (wid G H) h18 Hunnicutt
" Oscar B eng Atl Candler Co r Stone Mtn Ga
" Pearl (wid A W) h400 W Washington E P
" Pearl nurse Grady Hosp
" P J opr W U Tel Co r166 W Baker
" Robt T dagger h62 W Ontario av
" Saml O carp r122 Wellington
" Sarah Mrs r109 Formwalt
" Sarah (c) lndrs h255 Smith
" Susie (c) cook h62 Nutting
" Thaddeus S barber r99 Jones av
" Thos R textile wkr h183 Edge
" Tocoa (wid N A) r524 Capitol av
" Tyrus H h60 Morgan
" Tom mach opr r500 S Moreland av
" Walter (c) driver h100 Bell
" Wm carp h196 Hampton
" Wm T carp h810 S Main C P
" W Otis r500 S Moreland av
" A Walker (J W Collins, Virgil Walker) mgrs 401 E Washington av E P
Collinsworth Henry T clk South Carolina Cotton Mills r197 E Pine
" Hersee S sec-treas Gramling-Spalding Co h248 The Prado
" Jennie stno Fidelity & Casualty Co of N Y r197 E Pine
" Marie tchr Pubb Sch r197 E Pine
" Nellie stno Gramling-Spalding Co r197 E Pine
" Sarah A (wid P O) h197 E Pine
Colough Jno (c) lab r rear 75 Hunnicutt
Colton Drapery Remedy Co (O E Colton) 803 Austell bldg
" Frank L foreman 340 Barton
" Owen E (Colton Drapery Remedy Co) h751 W Hunter

BICKERSTAFF, RICHARDS & CO.
108 Hurt Bldg.
General Insurance
Fire, Liability
Automobile
Accident, Health
Plate Glass
Burglary
STRONG COMPANIES
BEST SERVICE
PHONES
Bell Ivy 2767
Atlanta 4221

Home of Nettleton & Howard & Foster Shoes
Daniel Bros. Co. 45 - 47 - 49 Peachtree Street

S. A. WILLIAMS LUMBER CO.
GOOD LUMBER And Anything That Can Be Made From It
Office and Mill 254 ELLIOTT St. BOTH PHONES 328

Colman
Colman Dixie (c) lodgr h229 Hunter
" Wm (c) lab r229 Butler
" Wm (c) porter r229 W Hunter
Colombos Mikail h245 Central av
Colonades The 828-832 Highland av
Colonial Apts 84-86 E North av
" Film Corp O K Bourgeois mgr 67a Walton
COLONIAL TRUST CO, J S Sheer Pres, J C Williams, Porter Langston and R A Smythe Vice-Pres, R O Graddy Sec-Treas, 51 N Forsyth, Tel Bell Ivy 7131
Colosimos Victor (New P O Delicatessen) r129 Spring
Colquitt Apartments 79 Colquitt av and 619 Highland av
" Carrie (c) nurse h15 Board
COLQUITT, CONYERS & LATIMER (W T Colquitt, B J Conyers, W C Latimer), Lawyers, 1508-16 Fourth Natl Bank Bldg, Tel Bell Ivy 308 (See page 145)
" Geo W Rev h202 E John Wesley av C P
" Harold asst Carnegie Library r1051 Peachtree
" H H r Soldiers Home
" Jas (c) lab h79 Newton
" Maud tchr C P High School r997 E John Wesley av C P
" Theodore D insp h160 Hoddeness
COLQUITT WALTER T (Colquitt, Conyers & Latimer), h 146 E 17th, Tel Bell Hemlock 2286
" Wm M mason h400 Crumley
Colson Christine (c) waiter r rear 269 Piedmont av
" Clarence E chiropractor 202 Poole & Davies bldg r Marion Hotel
" Henry W lawyer h100 Greenwood av
" Jas L elec McGraw Tire & R Co r100 Greenwood av
" Lynn D elecn L W Rogers Co h61 Maughon
" W E elecn Smith & Higgins r63 Maughon
Colson Chas Z h407 Courtland
Colston Aaron H driver 108 Martin
" Albert presser h212 Bellwood av
" Martha E clk A & W P R R r Decatur Ga
COLUMBIA GRAPHOPHONE CO (N Y), Westervelt Terhune Local Mgr, 63 N Pryor, Tel Bell Ivy 286
" Game Co A H Stone mgr 1316 Healey bldg
" Phonograph Co O L Seaton mgr 219 Hurt bldg
COLUMBIAN BOOK & STATIONERY CO (W G Archer), Books, Stationery, Office Supplies, Etc, 39 S Broad, Tel Bell Main 459 (See page 68)
COLUMBIAN NATIONAL LIFE INSURANCE CO, A C Newell Genl Agt, 1501 Candler Bldg, Tel Bell Ivy 1927 (See page 128)
COLUMBIAN WOODMEN THE, Lloyd T Binford Eminent Consul, E E Temple Eminent Sec, 407-415 Hurt Bldg, Tel Bell Main 1521
Colvert S S r203 Bellwood av
Colvin Carrie (wid Rice) r122b E Pine
" Ernest S plays 813 Healey bldg r197 Peachtree
" Idylette D Mrs tchr P S h621 Washington
" Jas (c) lab h616 W Harvard av C P
" James E dressmkr h711 Marietta
" Mary R student r69 Luckie
" Minnie W Mrs h69 Luckie
" Oscar D clk h621 Washington
" Wilmie E tchr Cox College
Colvin-Freeman Harold Beat U S N h48, 639 Peachtree
Colwell see also Pallard
" Arthur (c) lab r255 Greenberry av
" Benj (c) lab h12a Henry
" Irene r641 N Boulevard
Colwell
" Jno C lipr r25 Bailey
" W Carlton tmr h641 N Boulevard
Combs Alan elen frt dept Sou Ry Co r165 E Merritts av
" Annie (wid L W) h135 E Merritts av
" Ernest H clk r292 McLendon av
" Jno K pharm r135 E Merritts av
" Mary A foolsy Byrd Pig Co r32 Center
" Wm G clk E H Cone Inc r135 E Merritts
COMBINATION FOUNTAIN CO, Jones Beggs Mgr, Soda Fountains, State Fixtures, 34 Madison av, Tel Bell Main 4250 (See page 214)
Combs Fredk B h250 Courtland
Combs Hettie M Mrs r179 Forest av
" Kate (c) h33 Selma
" Lula Mrs elen Graham Paper Co h11 Latimer
" Pauline Mrs solar Mrs E M Buchanan r65 Park av
" Fletcher (c) butler r rear 381 Pryor & Leon av
" Geo A elecn Pfeifer & Allen Co r179 Forrest av
" Gordon M asst U S Dist Atty r193 Spring
" G Carl cond h190 Plum
" Herbert h11 Latimer
" Hubbard B clk r11 Latimer
" Jos auction r59½ Cone
" Lizzie (wid Wm H) supt Church Settlement Home
" Mattie (c) lodgr r rear 172 Butler
" Oswald A (c) tchr Morris Brown Univ h165 N Boulevard
" Sherman (c) lab h202 Bell
" Wm L switchman N C & St L Ry r173 Jones av
Comer Harry F sec-treas Tech Y M C A r126 E North av
" Jos E (c) transfer 21½ S Forsyth h141 Sunset
" Miriam tchr P S r15 E North av
" Ransom H clk h35 E North av
" Vessie L (c) elen r37 Doray
" Wm T elecn h111 E 5th
Commander Geo A carp r42 Kennedy
Commerce and Labor Commission Harry M Stanley commr 318-20 State Capitol
" Barber Shop (G E Cooper) 69 N Pryor
" Hall 22 Edgewood av
Commercial Acetylene Welding Co J O Bell sec mgr 204 Trust Co of Ga bldg
" Credit Co J G McCollister rep 1015 Healey bldg
" Fertilizer W W Brown pub 623 Hurt bldg
" High School 138 S Pryor
" Printing Co H W Boylen 81½ S Broad
Commins Morris (Empire Furn Co) h238½ Washington
COMMISSION FOR RELIEF IN BELGIUM, Dr F E May Executive Secretary, 215 Grand Bldg, Tel Bell Ivy 3045
Community Motion Picture Bureau J S Morris mgr 30 Moore bldg
Comport Emma (c) lodgr r15 Lester al
COMPTOMETER (Felt & Tarrant Mfg Co), Adding and Calculating Machine, F R Wood Soliciting Agt, 417 Empire Bldg, Tel Bell Ivy 8519
Compton Chas S trav pass agt S A L Ry Co h 24 Harrison av
" Hattie B tchr Peachtree Heights Sch r Peachtree rd
" Jno C clk Davis D G Co r241 Formwalt
" J Russell (Nunnally & McCrea Co) h139 E 8th
" Mary A (wid W W) r139 8th
" Robt W mgr Hoover-Owens-Rentschler Co r Decatur Ga
COMPTROLLER GENERAL'S OFFICE, Wm A Wright Comptroller General, 135-38 State Capitol
Conard Jas A flag opr h284 Piedmont av

Austin Bros.
BRIDGE BUILDERS
DEALERS IN
Structural Steel
Road Machinery
Steel Convict Cages
156 Greenwood Avenue
ATLANTA
Bell Phone Hemlock 940

DRY CLEANING
Quickest and Best Service
We do your work the way you want it and return it when you want it. No vexatious delays, because we have the experts and facilities.
French Dry Cleaning Co.
JOSEPH MAY & SONS
Bell Phones Ivy 676, 677, 3370
Atlanta Phone 4246
168 Peachtree Street
DYEING

Everything Man Wears
Daniel Bros. Co. 45 - 47 - 49 Peachtree Street

Dowman-Dozier Mfg. Co.
596 MURPHY AVENUE
The Largest Sheet Metal Works in Atlanta
—
Cornices
Skylights
Ventilators
Metal Windows and Doors
—
PHONE
West 104-105

BESSIE ANDERSON PUBLIC STENOGRAPHER
MULTIGRAPHING
Phone M. 4980 825 Atlanta National Bank Bldg.

Conard
" Jno A lawyer 1008 Candler Bldg h382 Piedmont av
Conaway see also Conway
" Chas C h16 Cooper
Condon Gertrude S [illegible] All Georgian r31 F 6th
" Jas chief Miller & Berkele h837 Peachtree
" Loretta clk Sou School Book Depos r837 Peachtree
Condot Elem tchr P S r27 McLendon av
" Neselle tchr P S r27 McLendon av
Condra Albert H car W L Tel Co r Decatur
" Frank E checker Ansley Hotel
Condrey Ralph r22 W Harris
" Rufus E elect Bethlehem Steel Co r84 Washington
Conley Clyde H soldier r177 Woodward av
" Dwight L soldier r177 Woodward av
" Hiram H r177 Woodward av
" Mattie L (wid J W) r 177 Woodward av
" Mary K clk Mayse Co r177 Woodward av
" Wm H barber h177 Woodward av
Conn Ada (wid K S) h135 Mills
" Annie E (wid W B) h38 Sutherland dr K
" Carlton C agt Chas Conn Realty Co r634 Ponce de Leon av
" Chas H mgr Chas Conn Realty Co h102 Euclid av
CONN CHARLES REALTY CO, Charles H Conn Mgr, 522 Grant Bldg, Tel Bell Ivy 1690
CONN EARL H, Pres-Treas E H Conn Inc, h 2 E 10th, Tel Bell Hemlock 1857-L
" Ella (c) dom h16 Logan
CONN E H (INC), E H Conn Pres-Treas, 61 Peachtree, Tel Bell Ivy 1812, 19 N Pryor, Tel Bell Ivy 8, and 66 Whitehall, Tel Bell Main 122
" Henry H mgr r 8 Douglas K
" Homer A and h84 Oakland av
" Ida (c) h8, rear 278 N Butler
" Ira clk Colo Bank Co r38 Sutherland dr K
" Jno F clerk J E Nesting & Co r34 W Boulevard K
" Kasper C h65 Walker
" Laura T (wid J F) h334 Ponce de Leon
" Oscian A solr r58 Sutherland dr K
" Robt J mach h96 Bellwood
" Robt E Lee lawyer 1321 Empire Bldg r634 Ponce de Leon av
" Walter L clk M Rich Co h238 Lucile av
" Wm K secretary Brown Hayes Co h40 Sutherland dr K
" W Warner clk Royal Ins Co r80 Sutherland dr K
Conn Annie (c) nurse r14 Linden way
" Eva asst Lessey Studio r134 W Alexander
Conn Wm D president Coal Pipe & Fuel Co r Douglasville Ga
Confectioneries Corporation The Nick D Chiotis pres Geo Stavros sec prop Peachtree Soda Co 248 Peachtree
Confederate Soldiers Home 410 Confederate av
" Veterans see United Confederate Veterans
Congdon Fred O mgr Mothers Magazine and David C Cook Pub Co h209 Lucile av
CONGDON RICHARD C, Sec and Mgr Atlanta Gas Light Co, h 185 Myrtle, Tel Bell Ivy 2507
Conger Chas W h96 W Peachtree pl
" Claude A electn W R Motts Electric Co r Lakewood hts
" Fred A city bryan r19 Bailey
" Jane (wid Wm) r19 Pendleton av
" Tandy A live stock 2856 Peters h40 Bailey
Congo Chad electn h4 Gould L
Congregation Beth Israel 227 Washington
Conker Jas (c) lab Colonial Lumber Co
Conkle Gideon carp r241 Bryan
" Jno M car repr Sou Ry h290 Cooper
" Jno h241 Bryan
" Mattie r513 W Taylor av E P
" Oscar N car repr h270 Clarke
Conkle
" Wm A car repr Sou R R r241 Bryan
" W Monroe carp h90 Holmes
CONKLIN CHARLES A, Pres Conklin Tin Plate & Metal Co and Dowman-Dozier Mfg Co, h 904 Peachtree, Tel Bell Ivy 3483
" Chas R car repr Sou Ry r95 McDonough rd
" Clinton J (col) h135 N Bird Pl av E P
" Edwin J clk Wilgus Overland r10 E North
" Grace clk Pittsburgh Paint Mfg Co r46 W Baker
" Jno (c) porter r109 Magnolia
" Julius brush mkr D D Felton Brush Co r Kirkwood Ga
" Nassau (wid Emmett) h54 Adamson
" Rosco clk p190 Hook
" Tin Plate & Metal Co C A Conklin pres, J N Goldsmith supts and sec, H H Thompson sec and treas 1002 3d Natl Bk Bldg
Conkling J Wade supt U S A r580 Spring
Conlan Claude S ydman h115b W Peachtree
Conley see also Connally and Connelly
" Alonzo r28 W Peachtree
" Annie bakr 280 Ivy
" Benj clk h415 Peoples
" Clarence (c) lab h92 Tatnall
" Cloud watchman r112b W Peachtree
" Ellen T (wid J L) r315 Peoples
" Frog & Switch Co Jack Spalding Jr mgr 1203 3d Natl Bank Bldg
" Geo H eng h382 Central av
" Hrbr (c) cook h rear 229 St Charles av
" Jas (c) barber r52 Tatnall
" Jane (c) cook h38 Ellis
" Jno (c) lab 56 Campbellton rd
" Jno M Conley & Fanch h215 Berkeley
" Josephine (c) teacher 112a Pulliam r28 Liberty
" Judge T B office mgr T H Brooks & Co h634 W Cumberland av C P
" Lena (c) lndry h448 Hunt
" Louis A mr Union L & of Oak H
" Mary (c) lndry r62 Tatnall
" Maude clerk Chamberlin Johnson DuBose Co r207 N Main C P
" Morris J clk H M S h315 Peoples
" Pearl H (c) maid r294 Fulton
" Peter B lab Sou R R shops
" Quincy (c) lndry h62 Tatnall
" Roberta (c) dom h113 N Church E P
" Riley A eng h415 Washington
" Thos H Hunter h610 W spring av E P
" Virginia (wid Jas C) r207 N Main C P
" & Ennis (J M Conley, J T Ennis) produce 11 Produce pl
Conliff Jas H cont h858 Peoples av
" Robt A dept asst J M High Co h7, 250 Bedford pl
Conn Arthur (c) lab r96 Mildred
" Jno B (c) gro 106 Chestnut h do
" Lela (c) h23 Tine
" Lewis S (c) contr 369 W Fair h104 Chestnut
" Thos G (col) h415 Orme
" V L (c) barber h96 Mildred
Connally see also Conley Connelly and Connelly
" Agnes (wid A B) h290 E Hunter
" Annie D (wid T D) tchr P S r208 Cascade av
CONNALLY BUILDING, ne cor Whitehall and Alabama
" Chas D coal 970 Dahlgren
" Chas P police sergt h52 Culberson
CONNALLY ELIJAH L DR, Pres Connally Realty Co, Vice-Pres Bank of West End, h 53 S Ashby, Tel Bell West 1
" Elijah L repr Western Elec Co r Hapeville
" Henry T warehse h795 E Hunter
" Jas W barber h1016 Hardee

Thos. C. Dunlap & Co.
Consulting Accountants
Special Examinations Systems
Reorganization
Income Tax Returns Compiled
511 Hurt Bldg.
PHONE
IVY 2415

SIGNS
Store Front Signs, Office and Window Lettering, Card and Muslin Signs
Carved Wood and Electric Signs
MASSENGALE BULLETIN SYSTEM
Phone Ivy 496
66 EDGEWOOD AVENUE

BELLE ISLE Service Garage
ROAD SERVICE OPEN ALL NIGHT **TAXICABS** THIRD AND PEACHTREE STS. Bell Phones Ivy 298 and 2567

CONNALLY J BROWN Vice-Pres Connally Realty Co, h 33 S Ashby, Tel Bell West 1
" Lucinda C lawyer h123 Hardin av C P
" Mary G r300 N Ashby
" Paul H city freight h15 Kreg
" Pauline F teel set 116 Hurley bldg r Clarkston Ga

CONNALLY REALTY CO, Dr E L Connally Pres, J B Connally Vice-Pres and Gen Mgr, Thomas W Connally Sec and Treas, 319 Connally Bldg, Tel Bell Main 656 (See page 198)
" Hale cl lab h172 Ira
" Hett T h214 Gordon
" Saul cl h12 Belmont

CONNALLY THOMAS C, Sec-Mgr Franklin Plumbing & Tinning Co, h 300 N Ashby, Tel Bell Main 3442-J

CONNALLY THOMAS W, Lawyer and Sec-Treas Connally Realty Co, h 33 S Ashby, Tel Bell West 1
" Vernon cl h115 Howell

CONNECTICUT MUTUAL LIFE INS CO, Oscar Palmour Gen Agt, 425 Grant Bldg, Tel Bell Ivy 1855
Connell Alice A stenog h7 Whitley L
" Chas S clk P O r95 Washington
" Dan cl lab h79 Foundry
" Dorothy (wid R L) h25 Glendale av
" Duane (wid Jos) r7 Whitley L
" Frank W clk h45 Indale pl
" Jas G drugs 1250 DeKalb av r66 Whitehall av
" Jas J repman L J Atkins
" Jas T pro 214 Stewart av h do
" Jas T printer h46 Hetherson
" J M lapr r7 Whitley L
" L Mrs opr W U Tel Co r19 W North av
" Robt P colle Ga Ry & P Co h Lakewood Hts
" T J opl rep Sou Ry r52 Ponce de Leon av
Connally Annie shipg Richs r East Point Ga
" Herbert cl barber Barrett & Jackson
" Marvin G clk Atl Natl Bank r85 Walker
Conner A Corbett stitcher h192 W Merritts av
" Benj F groomsmn Sou Brass Mfg Co r Rockdale Ga
" David L expres Hitchcock Medicine Co h420 S Boulevard
" James lapr Green & Milam r456 E Fair
" Ernest lab porter r45 Vernon pl
" Ernest B wood h46 N Rogers K
" Frank groomsmn r182 W Merritts av
" Henry F groom mkr Sou Brass Mfg Co r Rockdale Ga
" Homer L lect U S A r52 Ponce de Leon av
" Robt H h34 Cooper
" Tabor T road h46 N Rogers K
" Wm S pres Hitchcock Medicine Co h74 Rockdale
Connell Katherine (wid H B) h87 Peachtree pl
Connell Jas C carp h81 S Watson av
Connors Mind tailor tlks r297 Marietta
Connoy Arthur J dept mgr Natl Paper Co h161 Angier av
" Frances (wid J F) r17 LaFrance
" Henry cl lab Colonial Ice Co
" Hugh D opr Bell T & T Co r202 Spring
" Lily (wid J T) h203 Spring
" Marie sten r17 LaFrance
Connor James cl lab h1516 Old Wheat
" Michl F phys 4043 Elmwood av
" Rett B clk R M S h448 Washington
" Rich horse Grady Hosp

CONNOR THOMAS R, State News Editor Constitution, r 348 Washington
" Wm H patr h90 Woodson
Connors Jas E shoe mkr h374 State
Connally Pos grp r214 E Hunter
Conolly Chas H opr sys Bell T & T Co h Brown Mill pl
Conoly Ted r23 E Pine

Conover
Conover Chas M dept mgr Ivers & Davies Co h83 Candler
" Elmer J clk contract mgr Am Tel & Tel Co h10 Drewry
" Harriet Estes (wid M E) S A r46 Drewry
Conrad May cik Westinghouse Elec & Mfg Co r204 Washington
Consolidated Engineering Co W T Proctor pres 20 Cone

CONSOLIDATED FILM & SUPPLY CO, Wm Oldknow Genl Mgr, C B Beckham Sec-Treas, W Heyward Auditor, Miss A E Aiken Sec to Genl Mgr, 24 Door 111 Walton, Tel Bell Main 792
Constable Frances H (wid W B) r404 N Jackson
Constangy Gustave mgr Consol Shirt Mfg Co h370 S Pryor
" Harry pres Princess Mfg Co h182 Capitol av
" Morris P shipg r378 S Pryor
" Natalie cpr W U Tel Co r370 S Pryor
Constantine Clarence A propr Atl Dental Parlors h775 N Boulevard

CONSTITUTION PUBLISHING CO, Clark Howell Editor and Mgr, Albert Howell Jr Pres, E Stow Sec-Treas and Bus Mgr, Publishers Atlanta Constitution, 28 W Alabama, Tel Bell Main 5000

CONSTRUCTION DEPARTMENT, See City Construction Dept
Consulado de Cuba Guy King consul 1001 4th Natl Bank bldg
Consulate of Panama Russell Hopkins consul 1002 4th Natl Bank bldg

CONSUMERS ICE CO, S S Dudley Pres and Treas, W M Morris Vice-Pres, 252 W North av, Tels: Bell Main 2070, Atl 710 (See page 120)
" Monument Co L P Bellamy mgr 885 Walton bldg
Contagious Disease Hospital Dr J J Martin supt 52 Coca-Cola pl
Conti Christina clk Swift Specific Co r12 Howell pl
" Mary T hair dresser r12 Howell pl
" Sarah (wid Frank) h12 Howell pl
Continental Collection Co W P Young mgr 201 Kiser bldg

CONTINENTAL GIN CO, C R Winship Mgr, 22 Foundry, Tel Bell Main 308
" Life & Health Ins Co LeRoy Smith pres B M Cross sec-treas 1124-27 Candler bldg and 608-10 Central bldg
" Paper Bag Co Julius Jackson mgr 201 Central av
" Trust Co Joel Hurt pres A R Slaton v pres, Chas A Rickerstaff sec & treas 109 Hurt bldg
Converse E T Mrs proofrdr Atl Georgian h69 Westwood av
" Mildred B tch P S r97 Gordon
" Ralph W printer Atl Georgian r69 Westwood av
" Rose A tchr Washington Seminary r163 Lindwood av
Conway see also Conaway

CONWAY ARCH M, Gen Agt President Life & Acc Ins Co, h 54, 247 W Peachtree, Tel Bell Ivy 1251
" A T shipg h83 Hurt
" Chas A mgr Sou Drugs Sales Co h47 W Baker
" Charles S tech Natl Dental Lab r192 Ivy
" Edith tchr Hapeville Sch r20 E Merritts av
" Frances Mrs sten U S Dept of Agriculture r247 W Peachtree
" Henry helpmn r417 S Moore
" Henry W cotta h201 E Pine
" H Grady lapr Atl Ice & Cold Coin r76 E Linden av
" Ione r229 Woodward

THE "FAVORITE" STORE BELL PHONE IVY 1339
EARL E. DUNAWAY, Manager 32 DECATUR STREET
Complete Home Furnishers "FAVORITE" STOVES AND RANGES
$5.00 for your old Stove or Range on the purchase of a new one.

THE BARRETT CO.
Tarvia
Roofing and Paving Materials
Coal Tar, Creosote Oil, Pitch, Paints, Roofings
Office and Warehouse 95 Magnolia Street
TELEPHONE Main 2144

ATLANTA Rubber Stamp & Stencil Works
Manufacturers of
Stencils Seals Rubber Stamps and Badges
DEALERS IN OFFICE SUPPLIES, SIGNS, STREET NUMBERS ETC.
33 Luckie St. and 350 Edgewood Ave.
BELL PHONES Ivy 519 Ivy 3518-J

FORD
Plumbing
and
Heating
Co.

NO JOB
TOO BIG
NOR TOO
SMALL

13 S. Broad St.
BOTH PHONES
Main 206

McElroy
Artificial
Limb Co.

Makes the
Limb that
is Nearest
to Nature

66 1-2 West
Mitchell St.

Bell Phone
MAIN 3348

Barclay & Brandon Co.
FUNERAL DIRECTORS 246 IVY STREET
Phone: Bell Ivy 112-113 Atlanta 788
G. H. BRANDON, President R. M. BRANDON, V-Pres.

Conway
" Jas W mgr Sos Dept Genl Fire Extinguisher Co r Georgian Terrace Hotel
" Jno H mgr Neal Institute h229 Woodward av
" Lois D (wid E H) stem Contl Gin Co r63 Luckie
" Mabel M r264 E Pine
" Marvyn v-pres Eberhart-Conway Co h130 Park av
" Mayme opr Bell T & T Co r185 Hill av
" Robt H clk W S Duncan Co r229 Woodward av
" Sidney R clk Tech Y M C A r23 E Merritts av
" Thos C real est 329 Candler Bldg h23 E Merritts av
" Verna r229 Woodward av
Conwell Katie (c) indrs h67 Rockwell
" Lizzie (c) indrs h rear 121 Oakland
Conyers Augustus (c) lab h42 Railroad
CONYERS BEN J (Colquitt, Conyers & Latimer), h 1235 Peachtree, Tel Bell Hemlock 1926
" Helen T Mrs stem Dr H M Lokey r405, 325 Peachtree
" Jas B clk H M S r897 Peachtree
" Mary J seamstr h28 Rush
" Saml T dep clk City Court r897 Peachtree
" Septon (c) lab h88 Hulsey
Coody P Marion patr h205 Thompson av E P
" Lillian opr Bell Tel Co r205 Thompson av E P
Cooper Harold (rav h297 Spring
Coogle Wm D clk Crown Cork & Seal Co h1 Oakleaf pl K
Cooper Andw H clk r97 Crumley
" Robert h 10 N Central av S e Perkins H
" Edw P clk h11 Hollywood
" Jas T patr h15 Gordon av K
" Joe L dep sheriff h412 Jonesboro rd L
" Sidney J adult probation officer h37 Langhorn
" Wm E clk W R C Smith Pub Co r174 Clifton
Cook Aaron (c) lab r188 E Pine
" Adolphus carp h12 Larkin
" Alex H carp h252 E Georgia av
" Andw J carp h118 Arlington av
" Anice photo opr Photographic Inc r325 Peachtree
" Ann c5 City
" Arthur marine U S N r325 Cooper
" Arthur P clk r137 Lucile av
" Augustus C dir supt L W Rogers Co h14 Hill av
" Benj E farmer h24 Pearce
" Benj F watchman r66 Stewart av
" Bernice r230 Ponce de Leon av
" Bessie chldy r50 Columbia av
" Bessie L (wid Louis) r92 Delta pl
" Bess W dentist Bird-Wilson Co h10 E Linden av
" Burr B pdlr r258½ Decatur
" B H cond Ga Ry & P Co r79 Piedmont av
" Carroll E student r203 Angier av
" Chas carp h203 Chattahoochee av E P
" Chas (c) lab h22 Adams pl
" Chas A auto wkr h45 W Pine
" Chas E trav r230 Ponce de Leon av
" Chas N city freasr h42 Chestnut
" Chas R mach Sou Ry h35 Carnes av
" Clifford (c) lab h219 Lambert
" Clifford L marker r92 Delta pl
" Clinton M cond Ga Ry & P Co r East Point Ga
COOK-COBB CO, J L Cook Mgr, Ladies' and Gent's Ready to Wear, 104 Whitehall, Tel Bell Main 3106
" Daniel wrapper Atl Georgian r9 Oxford pl K
" Daniel R real est r Hotel Oliver
" Daniel P police h307 Pearl
" Daniel L pharm A L Castle r19 Lowndes
Cook
" Daniel M clk P O College Park r106 S Main C P
" Daniel R carp h702 Woodward av
" Donald (c) clk r30 Violet av
" D C Publishing Co F D Congdon mgr 515 Atwell bldg
" Edw bikeach h225 Cooper
" Edw soldier r11 W Baker
" Edw K h158 Peachtree cir
" Edw S stem r9 Oxford av K
" Edwin H trav h144 Windsor
" Ella (c) indrs h30 Victoria
" Ellen (c) indrs h5 Robbins pl
" Elsie M clk F W Woolworth Co r121 W Pine
" Emma (c) indrs h45 Acton
" Emma (c) indrs h24 John
" Essie (c) cook h109 W Hunter
" Eva seamstr r283 Kirkwood av
" Florence E tchr P S r61 Arnold
" Frances (c) indrs h196a W Pine
" Francis H r Imperial Hotel
" Frank G supt Dodson Printers Supply Co h149 Hill
" Fredk P dept mgr Sharp, Boylston & Day h1 Sutherland dr K
" Geo h29 Savannah
" Geo (c) lab h59 Matthews
" Geo soldier r135 E North av
" Georgia (c) indrs h135 East av
" Georgia (c) indrs h136 Foundry
" Grace student r135 E North av
" Greene (c) lab h202 N Ham C P
" Hamlin P stem h61 York av
" Hardware Co (Jno S Cook) 128 and 132 Decatur
" Harley L mach r252 E Georgia av
" Harry r83 McLendon av
" Hattie (c) cook h232a Glenn
" Henry (c) clk r115 Humicutt
" Henry (c) driver McRoberts Drug Co
" Henry lab h109 Main
" Henry J mach 101 Hampton
" Homer (c) porter h184 Fort
" Howard P clk r 9 Oxford av K
" Howard R teller Third Natl Bank h62 Alta av
" H Claude clk R M S r Decatur Ga
" H P r Sokhers Home
" Ida L bkpr Genl Supply Co r52 W Peachtree pl
" Irene clk r135 Cooper
" I Tech 87 Langley
" Jacob (c) barber h81 S Humphrey
" Jas carp r59 Calhoun
" Jas (c) lab h225 Electric av
" Jas (c) lab h31 S Jackson
" Jas A lab h283 Kirkwood av
" Jas A mach h400 Rawson
" Jas C chf engr J B McCrary Co h18 Seminole av
" Jas E auto repr 46 E North av h39 Fenders av
" Jas E stem Beck & Gregg Hdwe Co h122 E Georgia av C P
" Jas I sol frt agt Sou Ry h288 Sells av
" Jas L mgr Cook-Cobb Co h549 Peachtree
" Jas B (c) designer r31 S Jackson
" Jas H stem Cook Hdw Co h61 Hill
" Jas T city stem Keller Bros Co r Carmichael Sta Marietta Line
" Jas W dep sheriff h54 Langley av
" Jas W real est h30 Columbia av
" Jasper T trav h48 N Howard K
" Jeannette N dressmkr 162 Walker
" Jesse lab r66 Stewart av
" Jesse C clk L W Rogers Co r439 Crew
" Jessie r ag N Central av S w Fairview av H
" Jno (c) h30 Violet av
" Jno (c) lab h18 Henry
" Jno (c) lab h197 Lindsey
" Jno A city freasr h40 S Moreland av
" Jno A trav r135 E North av

American Audit Co.
Home Office: 140 Broadway, New York City
Atlanta Branch: 1013-1017 Fourth National Bank Bldg.
C. B. BIDWELL, C.P.A., Resident Vice-President
BELL PHONE IVY 809

BAYLIS OFFICE EQUIPMENT CO.
COMMERCIAL STATIONERY — OFFICE FURNITURE
1 South Broad St. — Bell Phone Main 240

Cook
" Jno C dept mgr Smith & Hughes r50 Richardson
" Jno C plmbr h295 Washington
" Jno D tres h24 Hemphill
" Jno E watchman N C & St L Ry r41 W Cain
" Jno H police h706 S Main C P
" Jno J lab h87 English av
" Jno J mach h23 S Hemphill
" Jno M clk P O r63 Hill
" Jno M carp h119 S Harris E P

COOK JOHN S (Atlanta Rubber Stamp & Stencil Works), h 265 Angier av, Tel Bell Ivy 3296

" Jno S (Cook Hdwe Co) lmbr 293 Peters h5 Clay K
" Jno S cor repr h1071 E Pine
" Jno T pharm r135 E North av
" Jno W clk h876 Highland av
" Jonathan N cor carp 129 Oakland av h do
" Jos foreman h622 Morris
" Jos watchman r41 W Cain
" Jos L insp h642 Chestnut
" Jos S slsman F Graham Williams Brick Co r 19 Columbia av
" Josephine (c) cook h814 Parker
" Jude C Mrs r202 Woodward av
" J Carl R F D Carrier C P F D r Clayton Co
" J Carter atty Sou Adjustment Bureau h211 St Charles av
" J Marvin cashr Beck & Gregg Hdwe Co h131 Washington
" J R Mrs cfg Eich's r215 Capitol av
" Lee mech h50 Tumlin
" Lela nurse r706 S Main C P
" Leon P (colr) Atl Natl Bank r401 Capitol av
" Lizzie M spinner r23 Homer
" Lorena sten h72 W Peachtree pl
" Louie (c) barber 90 S Broad h228 Magnolia
" Louise cashr J P Allen & Co r7 Longley
" Lucius (c) lab h411 W Harvard av C P
" Lucy (c) matrs h219 Lambert
" Luke wood wkr Colonial Lmbr Co
" Luke J watchman r62 Whitehall ter
" Lula D (wid S T) h125 Cooper
" Margt (wid Fred) h382 S Moreland av
" Margt clk Sou Ex Co r125 Cooper
" Marian L student r293 Angier av
" Marie (c) indrs r39 Henry
" Marion news agt h926 Wyman
" Martha (c) indrs r25 Lawshe
" Martha E sten Johnson Plow Co r61 Arnold
" Mary (c) indrs h52½ Hills av
" Mary (c) indrs h192 W Hunter
" Mary C dressmkr r161 Walker
" Mary E clk Atl Rubber Stamp & Sten Wks r265 Angier av
" Mary E tchr r706 S Main C P
" Mary L student r24 Hill av
" Mattie (c) h518 W Columbia av C P
" Mattie (c) indrs h165 Terry
" Minnie (wid W B) h3 Oxford pl E
" Minnie F (c) indrs r25 S Hemphill
" Minnie L r209 E Linden
" Monroe L colr h27 S McDaniel
" Myra T (wid Jno) r20 Columbia av
" Myrtle I music tchr r706 S Main C P
" Neelie (c) indrs r224 N Butler
" Nellie sten Jenkins-Davidson Hdwe Co r62 Hill
" Ola (wid Chas) r98 English av
" Ora P (c) soft drinks 127 W Mitchell r182 Vine
" Oscar (c) chauf r rear 1008 Ponce de Leon av
" Parks C auto wkr 169 Hemphill
" Parks S (c) carbonator h13 Rock

COOK PHILIP, Secretary of State, 115 State Capitol, h 210 E Linden, Tel Bell Ivy 3285-J

Cook
" Pierce W clk Ins Co of N A r9 Oxford pl E
" Pleas W tr mgr L W Rogers Co r596 S Boulevard
" Robt (c) lab r27 Terry
" Robt (c) slsman h28 Brown
" Robt A cond h802 DeKalb av
" Robt C meter rdgr h125 Oliver
" Robt M lawyer 40 Central av r Leland Hotel
" Rosetta r209 E Linden
" Roy r213 S Harris E P
" Roy C insp r46 Stonewall
" Saml E clk Sou Mortgage Co r599 Delaware av
" Saml W h68 Fulton
" Sarah (c) h102 Bonford
" Sarah matrs Cook-Cobb Co r27 S McDaniel
" Sarah J (wid J B) r32 English av
" Silas C (c) barber 129 W Mitchell r137 W Pine
" Stella M Mrs gro 326 W Fair h40 Stonewall
" Stuart colr Atl Natl Bank r401 Capitol av
" Susan (wid D B) h72 Gordon
" S Grant pkr h218 S Harris E P
" Tom K clk h40 Stonewall
" Thos E dentist 813 Candler bldg r191 Spring
" Thos L clk L W Rogers Co h21 Ferguson
" Thos L switchman r22 Whitehall ter
" Thos M h121 W Pine
" T Ray r49 Piedmont pl
" U Samuel cor repr h904 Pulliam
" Virginia W witness h29 Morgan
" Walter r17 Hood
" Walter (c) chauf h rear 786 Peachtree
" Walter A lab h1041 Gordon
" Weyman M cashr Geo F McGlaun & Co agents r19 Elmira
" Wm carp r29 Calhoun
" Wm (c) drayman h29 Carter
" Wm (c) lab r162b Fort
" Wm A r Soldiers Home
" Wm A tres h44 Pine

COOK WILLIAM E (Atl Rubber Stamp & Stencil Wks), h 61 Arnold, Tel Bell Ivy 3196-J

" Wm H city treas h498 Pulliam
" Wm W carp h21 Hall av
" W Henry eng h498 Pulliam
" W Thos cond h90 Lake av
" Zachary K (c) lab h79 Violet av

Cooke David A r314 W Harris
" Dolphus P driver r32 Larkin
" E Burton landscape archt 800 Atl Trust bldg h235 W Peachtree
" Jesse P mach hnd r25 Shelton av
" Jos N foreman h400 W Ware av E P
" Mary T (c) tchr h148 Markham
" Thos R drugs h37 S Pryor h do
" Virgil C phys 817 Healey bldg r Gordon rd
" W P clk Fire Assn of Phila r Clarkston Ga

Cookerly Wm E treas Paige-Detroit Motor Car Co r29 E 34

Cookey Allen (c) indrs r409 Chapel
" Benj (c) mach r rear 862 Peachtree
" Chas (c) lab h235b Chestnut
" Frank Mrs r120 The Peach
" J Walter bkpr C A C Rosenbaum h129 The Peach

Cooke Chas painter Atl Georgian r Williams House
" Florine clk r87 W Peachtree
" Mary sten r87 W Peachtree

Coolidge Aircraft H v pres F J Coolidge & Sons Inc r210 Peachtree
" Edwin M chauffr F J Coolidge & Sons r1409 Peachtree
" Frank J pres F J Coolidge & Sons Inc h1409 Peachtree

TAXI CABS
CALL

PHONE IVY 322, 1548 and 3436
TOURING CARS LIMOUSINES
EXCELSIOR AUTO CO.
Incorporated
J. W. KINCKLITT, Pres.
F. BELL, Manager
12 Luckie St.

J. A. FISCHER
Contractor and Builder
"I BUILD good houses"
1516 Healey Bldg.
PHONE IVY 578

AUTO SUPPLIES
Klaxon Service Station
ALEXANDER-SEEWALD CO.
35 North Pryor — Phone Ivy 3650-3651

PIANOS
STEINWAY
KNABE
FISCHER
AND OTHERS

PIANOLA
PLAYER PIANOS

SHEET
MUSIC
UKULELES
MANDOLINS
GUITARS
VIOLINS
BANJOS, ETC.

PHILLIPS
AND
CREW
PIANO CO.
82 N. PRYOR ST.
PHONE IVY 892

COURSEY & MUNN 29 Marietta St. Cor. Broad
DRUGGISTS
Have Your Doctor Phone Us Your Prescriptions

Coolidge
" Fredk J jr (cons F J Coolidge & Sons Inc) h182 Myrtle
COOLEDGE F J & SONS INC, F J Cooledge Pres, A H Cooledge Vice-Pres, F J Cooledge Jr Treas, H N Cooledge Sec, Paints, 12 N Forsyth, Tel Bell Ivy 371
" Harold N sec F J Coolidge & Sons Inc r1469 Peachtree
" Hodge Mrs Ella Boatrom prop 49-51 Houston
" Mary P Mrs r Georgian Ter Hotel
" Norman F and Am Mach & Mfg Co r Georgian Terrace Hotel
Cooley Agnes opr Bell T & T Co r52 Lakewood ter L
" Frank O glazier h18 Lakewood ter L
" Geo W whsl gro 164 Peters h119 Logan
" Georgia (c) maid r267 W Mitchell
" Griffin B glass ctr h435 Jonesboro rd L
" Henry (c) porter r218 E Merritts av
" Jesse P opr h Jordan ar Lakewood ter L
" Jno s J S Cooley
" Jno S gro 1 Lakewood av L h ws Lakewood av 1 n of Jonesboro rd L
" Lucy (c) cook h251 Haynes
" L Hole dep cnlr int rev r97 Josephine
" Mabel (cpr Bell T & T Co r52 Lakewood ter L
" Wm (c) waiter h171 E Baker
" Wm T slsman J W Clarke Co r ws Lakewood av 1 n of Jonesboro rd L
Coolidge Edwin J sec Manhattan Fruit & Produce Co h185 Spring
" Franklin H trav h Lakewood av ar Intrnbr ar L
" Fredk paper hngr h54 E Alexander
Coolson Saml r Soldiers Home
Coombs Walter S supt h640 S Pryor
Coomber Lula h18 Vehre
Coon Jno S tchr h251 Kimball
Cooney Robt L agcy insp N Y Life Ins Co h205 The Prado
Cooper see also Cooper
" Adolphus (c) h5 1501 Walton pl
" Albert r72 Walker
" Alice mother r63 Hood
" Alice E student r155 Peeples
" Allen L mach r8 Arnold
" Annie (c) bdrs h419 Gray
" Arthur farmer r906 Highland av
" A Sidney lngr Equp Cotton Co r188 Capitol av
" Belle B student r155 Peeples
" B G (c) lab h rear 229 E Hunter
" Caroline r62 Juniper
" Chas (c) drayman 58 Crumley h do
" Chas insp r28 Cornelia
" Chas T mgr G E Cooper r154 Lucile av
" Clarence A clk D Q M U S A r143 Hill av
" Clarence B clk Swift Fertilizer Co h Inman rdb
" Cora D pkr McCord-Stewart Co r101 Powell
" Cornelia tchr P S r155 Peeples
" Curtis M printer Atl Georgian h4, 175 S Pryor
" Dee (c) lab h61 Richmond
" Dock (c) lab h290 Griffin
" Dora Mrs r20 Cornelia
" Earl (c) lab r rear 54 E Harris
" Edgar H supt S S & A r115 E 14th
" Ella (wid G Z) matron h82 Hood
" Emma mach opr r110 Walton
" Emma E (wid Nathan) h36 Spring
" Emmett rk Sou Oakland Co r24 Ormewood av
" Estie (c) bdrs r14 Hilliard
" Estelle (wid F E) h24 Ormewood av
" Eula B clk Sou Retailer Co r154 Lucile av
" Eva G (wid J E) matron r17 Hendrix av
" Evelyn mach opr r82 Hood
" Floyd C spec opr r916 Highland av
Cooper
" Forrest L with J P Stevens Engr Co h17 Hendrice av
" Foster (c) lab h7 Leach
" Francis H student r24 E Georgia av
" Frank L blksmith h26 Spring
" Frank O slsman Chamberlin-Johnson-DuBose Co r145 Peachtree
" F Lee supt stores Hotel Winecoff r93 Alexander
" Geo (c) lab h299 Griffin
COOPER GEORGE W (Cooper & Pursley), h 82 Windsor, Tel Bell Hale 2237
" Geo W agt Clover Leaf Country Co h212 E Georgia av
" Geraldine Mrs stoh Trust Co of Ga r63 Forrest av
" Grocery Co (8 E Cooper) 196 N Main C P
" Gus (c) driver h rear 108 Juniper
" Gus E (Cooper & Tawney) barber 15 N Forsyth h154 Lucile av
" Harvey (c) lab h89 Reed
" Idessa (c) maid r14 Hilliard
" Irma tchr r89 W Peachtree
" Jacob L gro 178 Martin r150 E Linden
" Jas (c) porter r822 Church E P
" Jas M (c) mgr B E Kines h32 Verner pl
" Jas W lbrr h48 Logan av
" Jas W jr dep Sou School Book Depository h58 S Gordon
" Jane F r67 Juniper
" Jane H (wid W G) r24 Inman
" Jasper B produce 1 Piedmont av r567 S Pryor
" Jno (c) r rear 54 E Harris
" Jno h67 Juniper
" Jno jr lbrr W L Trayham r17 Juniper
" Jno (c) drayman h290 E Merritts av
" Jno (c) lab h299 Bell
" Jno F Stlrr Atl Gas Light Co h85 Tye
" Jno H blksmith h35 Granger
" Jno H clk Atl Water Wks r61 E Cain
COOPER JOHN M, Vice-Pres Poole & Davies Co, h 86 Elizabeth, Tel Bell Ivy 981-J
" Jno T supvr Ga Ry & P Co h Center Hill
" Jno W gas apr h188 E Pine
" Joe soldier r15 Forrest av
" Jos M timekpr r230 E Columbia av C P
" J P Mrs slsdy J P Allen & Co r634 Fraser
" Kenneth D clk Bell T & T Co h24 Ormewood av
" Lewis J r155 Peeples
" Lilla I Mrs stoh Sou States Life Ins Co r Peachtree rd
" Lida r988 Highland av
" Lizzie (c) bdrs h82 Logan
" Lois clk Hugh's r93 Hood
" Lois tchr r42 W North av
" Lois S pkr McCord-Stewart Co r101 Powell
" Louis M trav r101 Lee
" Louisa (c) bdrs h131 Whitehall ter
" Lorenzo r61 Crexler
" Luie (c) bdrs h242 W Mitchell
" Maggie (c) bdrs r rear 228 E Hunter
" Maggie C shoe mkr r28 Cornelia
" Marie stoh Dupree V Haynes Co r Kirkwood Ga
" Marjorie J student r24 Ormewood av
" Marvin Rev r145 Walton
" Mary (c) cook h215 Butler
" Mary (c) bdrs r2 Dorsey pl
" Mary (c) bdrs h36 Chamberlin
" Mary (c) bdrs h55 Rhodes
" Mary L (c) bdrs h42 Orange
" Matthew R pdrr h220 Oakland av
" Matthew M mtrman r63 Broyles
" Mattie B (c) drivr h34 Simpson
" Millie (c) bdrs r62 Verner pl
" Milton H car r 148 W Baker
" Nettie A dom h45 Ross

Knox & Maier Co.
Tin, Slate and Tile Roofing
Ventilators
Metal Ceilings
Walter Concrete Roofing Tile
Skylights, Cornices, Jobbing, Repairing
207-209 MARIETTA ST.
Bell Phone Main 5368

POWER FOR EVERY PURPOSE
Georgia Railway & Power Co.

CARLTON SHOE & CLOTHING CO.
Sole agents in Atlanta for Alfred Benjamin's "Correct Clothes for Men" also, exclusive agents for Hanan Shoes—both men's and women's.
36 Whitehall St. In the Heart of the Shopping District.

Cooper
" Nina S Mrs clk F H Woolworth Co r640 Chestnut
" Olivia (wid Albert) r83 180 av
" Paul elevator John Silvey & Co h20 Metropolitan av
" Pauline spinner r190 S Boulevard
" Pearlie F gather r11 Cone
" Preston (c) lab h rear 548 Highland av
" Pyle A mach Roach & Smith r110 Crescent av
" Realty Co (W H & V M Cooper) 413 Peters Bldg
" Ruth (wid J D) h123 Garnett
" Saul E (Cooper Gro Co) h230 E Columbia av C P
" Saul P (c) lather h58 Johnson
" Saul S plater h387 W John Wesley av C P
" Smith L bag agt r40 E Mitchell
" Sterling C mill opr h85 Tye
" Stephen (c) lab h290 E Linden av
" St Baptist Church 506 Cooper
" Stimpter M carp h52 Berean av
" Stole insp r214 W John Wesley av C P
" Thos J h1818 Forrest av
" Vera r96 Elizabeth
" Vernon M (Cooper Realty Co) h87 W Peachtree
" Wallace H office mgr Harley-Davidson Motor Co r15 W Harris
COOPER WALTER G, See Atlanta Chamber of Commerce, Tel Bell Ivy 5746, h 155 Peoples, Tel Bell West 412
" Walter G jr student r155 Peoples
" Wilmon W clk J H Crawford r136 E Georgia av
" Wilson T (c) janitor h54 Leach
" Wm clk 51 Augusta av
" Wm (c) lab h162 Magnolia
" Wm A mirror r274 S Ashby
" Wm D clk clk Standard Oil Co r582 Highland av
" Wm G janitor 327 Atwell bldg h143 Dill av
" W H (Cooper Realty Co) r5 LaPrairie
" Wm H Rev pastor 81 Johns Methodist Church h24 E Georgia av
" Wm L (c) barber r242 W Mitchell
" Wm L mason r148½ Elmwood av
" Wm T demonstrator h214 W John Wesley av C P
COOPER & PURSLEY (G W Cooper, W A Pursley), Contracting, Building and Repairing, 43-45 W Hunter, Tel Bell Main 5400 (See page 86)
" & Tower (G E Cooper, B H Tower) houses 66 Peachtree
Cooperman Jacob L gro 130 E Linden av and 334 Turner h595 Fitzhugh av
Coosa Portland Cement Co Jno B Stevenson mgr 1425 Candler Bldg
Cope C Harrold engrm h Ezzard
Copelan Ellis S clk Retail Credit Co r109 Lawton
Copeland Allie S painter 308 Athens av
" Annie (c) cook r116 Rockwell
" A E 8415 Standard Oil Co r Dallas Park
" A Paul clk r37 Whitehall
" Bert (c) lab h411 W Columbia av C P
" Bessie nurse Grady Hosp
" Carlos R bkpr C S A h190 E Ellis
" Chas L caterer h55 Simpson
" Clifford opr Bell T & T Co r63 Garden
" C Morris mirror h262 Pulliam
" C W grocer 228 Whitehall h do
" Dell (c) waiter h110 Rockwell
" Eddie (c) lab h252½ Walker
" Ernest (c) watchman h418 Lucile
" Ernest J shipr Royal Ins Co h946 Highland av
" Howard S (Hunt Brother Realty Co) h32 Adair av
" Hugh painter r63 Garden
" Ida (c) lab r1601½ W Mitchell
" Jack M bkpr Liberty Nat Bank rY M C A
Copeland
" Jas (c) lab h19 Ashby pl
" Jas A h191 Whitehall
" Jas A artistry 1015, 34 Nat'l Bk bldg h264 The Prado
" Joe (c) dray h251 Orme
" Lily G (wid W C) h224 Cameron
" Healy (c) h rear 38 E 3d
" Miles L elev Maier & Berkele r29 Albion
" Minnie (c) cook h rear 1149 Peachtree
" Montine shipr Eleb's r48 Rogers
" Odell soldier r83 Garden
" Paul C checker r147 Simpson
" Roland (c) lab r rear 38 Decatur
" Saul B carp h63 Garden
" Seaborn M caller h Inman yds
" Sylvester (c) lab h rear 224 E Hunter
" Victoria M clk Thurston Hatcher r946 Highland av
" Wm (c) lab h34 Glenwood av
" Willie (c) cook r222a Irwin
" W Mark Regan h343 Lucile
Copeloff M E interne Grady Hosp
COPENHILL LAND CO, Oscar Dozier Pres C A Davis Sec-Treas, 816 Trust Co of Ga Bldg, Tel Bell Ivy 1964
Copes Geo S h142 Walton
Coplan Nathan lawyer 1004 Atl Nat'l Bank bldg r424 Washington
" Thos (c) lab h7 Wesley av
Coplin Henry mgr Atl Metal & Rubber Co r255 Pulliam
Coppage Albert (c) waiter 384 Inman av
" Alva V opr W U Tel Co h28 N Rogers K
" Annie (wid Ratsey) r67 Bonnie Brae av
" Chas (c) cary h62 Coleman
" Edwin J (ryan Sou Power Construction Co) h94 Cleburne ave
" Mary (c) lodgs h186 Lambert
" Robt V foreman r275 East av
" Wm J steam h315 E Pryor av C P
Coppak Jack pntr r172 S Forsyth
Coppedge Annie B Mrs r67 Bonnie Brae av
" Chas S r36 Athens av
" Henry T farmer h404 N Church E P
" Jno P confr 929 E Fair r99 Gaskill
" M Ethel clk r404 N Church E P
" Nettie (wid P H) h240 Carnegie way
" T Lee clk r404 N Church E P
" Wm H clk h25 Augusta av
" Wm J clk Davison-Paxon-Stokes r College Park
" Wm R ship clk Swift & Co h211 Rawson
" X T Mrs assistr Davison-Paxon-Stokes r151 S Pryor
Coppinger Jno S clk 1858 Capitol av
Coppin see Koppin
Coppock Johnstone adjuster Travelers Ins Co h490 N Jackson
Corell Wm M lodgs 517 Pulliam
Corbally Louise T (wid J A) h120 Windsor
CORBETT & CLEVELAND (Russell, Holbrook & Corbett), h 603 Spring, Tel Bell Ivy 6988-J
" Jeremiah J soldier 630 Van Buren
" Lucile (c) lodgs h116 Chapel
Corbin Jas H (c) waiter r113b Decatur
" John W lab r25 Franklin
" Sallie Mrs assistr h25 Franklin
Corbitt Paul Rev (c) pastor Pentecost Holiness Church h116 Chapel
" Thos C watchman h12 Flanders av
" Thos L presmn r12 Flanders av
" Wm L h12 Flanders av
Corbley Edw soldier r26 Van Buren
Corcoran Geo R with Bell T & T Co r226 Peachtree
Cordell Thurmond H (d) 308 Atl Georgian r Y M C A
CORDON RICH, China Decorating of Quality, 80½ Whitehall, Tel Bell Main 1240, h 92 W Peachtree, Tel Bell Ivy 8230
Corell Kossath Mrs r83 Alto av
Corey see Carey Cary and Cerry

RHETT, O'BEIRNE & LOCHRIDGE
All Forms of Insurance, Surety Bonds
33 Poplar Street, Opposite U. S. Post Office Phone Bell Ivy 3950 ATLANTA

J. E.
HANGER
Inc.
Manufacturers
Artificial Limbs
Crutches
and
Accessories
16
S. PRYOR ST.
Bell Phone
Main 3390

C. P. Murphy's Sons
DIXIE'S RELIABLE ROOFERS
Gravel and Slag Roofing
MASTIC ASPHALT FLOORS
Tarred Felt, Pitch, Tar
573 Whitehall St.
Bell Phone
Main 1485

W. R. METTS ELECTRIC CO.

Electric Motors

Generators and WIRING

We do everything Electrically

NUF SED

6 S. Forsyth Street

9990NE
Main 5995

EDGAR DUNLAP

INSURANCE AGENCY

Candler Building

Writing
FIRE
Casualty
Automobile
Insurance

We Make
LOANS
And Write
BONDS

LOANS on DIAMONDS, JEWELRY, Etc.
LOWEST INTEREST CHARGE
JEFFERSON LOAN SOCIETY of Atlanta, Inc.
8 AUBURN AVE. *"Ask Your Bank About Us."*

Corinthian
Corinthian Apartments 126 W Peachtree
Carlos Lottie C nurse 207 Capitol av
Corley see also Carley
" Alice E sten r41 Waddell
" Anna student r292 Lawton
" Annie B r 41 Waddell
" Agnes clk r723 Hampton C P
" Belton F eng h275 Kirkwood av
" Ben Inspr W E Browne Decorating Co r168 Simpson
" B Edw clk h19 King
" Cecil W cashr Brandry Motor Co r10 Forrest av
" Calendia C (wid J J) r243 Stewart av
" Cornelius J eng h43 Clay
" Elbert J r723 Hampton C P
" Ethel E (wid J H) h41 Waddell
" Emma r292 Lawton
" Eva student r292 Lawton
" Frank H car insp h290 Jefferson
" Frank L plds 925 Grant bldg r233 Stewart av
" Fred M foreman h228 Robinson av
" Geo F mach h228 Robinson av
" Geo W steam h292 Lawton
" Geo W jr r292 Lawton
" Georgiana A (wid W M) h292 Hemphill
" Guy L ins h91 Elmira av
" G S appr r42 Jones av
" Hampton E city forester h292 S Hemphill
" Jas H carp h111 Confederate av
" Jno A police h187 W 10th
" Jno H r116 W Washington av E P
" Jno J driver h16 Walthal
" Jno M chauf r111 Confederate av
" Jno T clk Construction h295 Davis
" Jno W pntr h314 W Washington av E P
" J Arthur cabt ttr h531 Hardin av C P
" Lena (wid W D) r400 Whitehall
" Lily M wrapper r182 Highland av
" Lott W meats 295 Peters h289 Kirkwood
" Lula Mrs sten Gen Elec Co r40 Forrest av
" Mary tchr P S r292 Lawton
" Mary S (wid Wm M) r10 Walthal
" Maude C mach r228 Robinson av
" Maurice M clk r41 Waddell
" Noah (c) driver h rear 558 Whitehall
" Oscar E carp h493 Marietta
" Quilla J clk F W Woolworth Co r Vollage Park Ga
" Robt L agt 96 Loomis av
" Sarah T (wid W L) h253 Highland av
" Wm D carp h723 Hampton C P
" Wm E electn r1022 DeKalb av
" Wm J shoe repr h74 Davis
" Wm W trav h20 LaFrance
" Willie L stpr Constitution r41 Waddell
Corlyn Apts 29 Forrest pl
Corn Products Refining Co T B Norris sls mgr 1719 Hurt bldg
Cornelius Morgan (c) lab h2 Finley av
Cornelison Addie assrs r710 Woodward av
" Augustus O clk N C & St L Ry h11 Latimer
" Cleveland janitor r104 Mills
" Earl clk P O r 77 Helderness
" Sarah A (wid Wm) h710 Woodward av
" Victoria r710 Woodward av
Cornelius Clarence (c) lab r198 Gray
" Howard trav h13, 745 Ponce de Leon av
" Jas C lab h232 Vine
" Jno T switchman Sou Ry h12 Rosedale av
" Wm O steam h314 Bryan av E P
Cornell Dani W (c) porter r73 Foundry
" Ella clk r19 W North av
" Hazel nurse r1200 Peachtree
" Jno G r66 Whitehead av
" Patk (c) r 376a Jackson pl
" Sanders (c) porter r36 Carter
" Thos P (Doorman & Cornell) h58 Murray Hill av E
" Wm L dept mgr J P Allen & Co h58 Alta av

Cornett
Cornett Bonds (wid J H) apr 811 T & T Co r16 Windsor
" Elsie r558 Capitol av
" Geo T police 1249 Capitol av
" Guy A cabt 811 Jr Temple r588 Capitol av
" Jno B carp h828 Marietta
" Jno W carp r828 Marietta
" Josephine (wid Pinckney) r170 Gilmer
" Leon P carpt & sc 107 Lakewood and Adair ave h
" Leonard C lab h171 Curran
" Marion P concrete wkr 160 Holtzclaw
" Wm J local mgr Dixie Culvert Co h507 Thompson E P
Cornette Jno W teklyr h1 Vernon pl
Cornog Gussie nurse 207 Capitol av
Cornwell Frank soldier h37 E Evans dr
" Robt S clk Cent Bank & Trust Corp r234 Grant
Cornwell Chester L bkpr h111 Holderness
" David R clk Pathe Exchange r Woodlawn ave River car line
" Gibson H (Hundley & Cornwell) h166 Lee
" Grover mach Sou Machinery Co h11a Western av
" Harley H blksmith h178 Johnson
" Jno D clk R-M S r57 Finley
" Pliny F soldier r165 Lee
" Tully H student r165 Lee
CORONA TYPEWRITER MFG CO, A L Johnson Agt, 400 Trust Co of Ga Bldg, Tel Bell Ivy 7855 (See page 176)
Corrada Pasquale cook r191 W Harris
Corron Emma Mrs h34 W Peachtree pl
" Helen (wid M E) h34 W Peachtree pl
" Moses E shoes W W Hughes r221 Garden
Corpell Nellie H r101 Lake av
" Wm R h11a Park
" Wm R jr pelshop r19a Park
Corrielle Lena (c) cook h1891 Little
Corris see also Carey Cary and Cerry
" Arthur M eng h52 Stonewall
" Arthur W foreman h20 Cassiahlan pl
" Henry foreman Sou Ry r290 Cooper
" Sarah (c) dres h113 Connally
Corrigan Ella r725 Spring
" Eva S (wid T F) h725 Spring
" Gertrude pnlo Highland Sch r329 Ponce de Leon av
" Jno A clk Criminal Ct of All h329 Ponce de Leon av
" Jos M steam h487 Spring
" Jos M jr stem A & W P R R r487 Spring
" Margt asst librarian Carnegie Library r725 Spring
" Regina sten Lowry Nat Bank r329 Ponce de Leon av
" Robt O clk E W Allfread r487 Spring
Corrugated Bar Co Jno F Glenn & Co mgrs 1017 Grant bldg
Corry see also Carey Cary Cerry and Corris
" Annie R r87 Virginia cir
" A Bell steam r87 Virginia cir
" Frank H trav Jno Silvey & Co r87 Virginia cir
" Hermine S steward h99 Washita av
" Jas E slsp 606 Candler bldg r111 E 3d
" Mattie cashr Central Bldg Co r87 Virginia cir
" Rosa (wid Eugene) h87 Virginia cir
" Zella W steam Capitol City Tobacco Co h79 DeSoto av
Corsey Earl (c) lab h172 Orme
Cort Addie F shoes Indir r698 Woodward av
" Archer L elec opr r728 Bryan
" Francis B clk H H Wing r698 Woodward
" Jno M eng h228 Bryan
" Walter E eng h698 Woodward av
Cortelelli Silk Co J T Stephenson mgr 213 Peters bldg
Cortelyou Geo clk Geo Moses r25 Washington
Corton Alfa W r95 Dunn
" Vivian L r95 Dunn

W. S. DUNCAN CO.
FLOUR, GRAIN, HAY AND FEED
Both Phones M. 1616 18 S. Butler St., Corner Georgia R. R.

CONSULT THE
Classified Business Lists
IN THIS DIRECTORY
IF YOU WOULD FIND WHAT YOU WISH TO BUY

Corson
" Wm E supt Hightower Box & Tank Co h35 Dunn
Cory Frank clk M S Baker r264½ Decatur
Cosbury Savannah cook r rear176 E Harris
Coste see also Costy
" Bessie (c) cook h68 Laraie
" Caroline slsldy Kuhn's r599 Peachtree
" Ida H switchbd h74 Arden av
" Ida (c) bdrs h10 Rose
" Jas (c) lab h230½ N Piedmont av
" Junius C (c) lab h400 Hardee
" Laura (c) h30 Costelly pl
" Lillie (c) bdrs h236 N Butler
" Lizzie (c) bdrs h165 Martin
" W A R (c) lab agt h11 Todd
" W Reed slsman h398 Crew
Cosgrove Christopher H storgr Ponce de Leon Ice Mfg Co h123 Myrtle
" Wm M r35 Wade av K
" Wm S musician h9 Kilgoren
Cosley Ernest H switchman N C & St L Ry r71 Arden av
" Warren B slsman Blade Clothing Co r208 Crew
Cossey Bessie (wid E L) r25 Harden
Costa Geo N dry gds 162 Decatur h417 E Fair
" Jno T r100 Peachtree
" Victoria clk G N Costa r417 E Fair
Costello Frank bns opr h12 Alta av
Costerbeto Croton W statistician A B & A Ry r135 Ivy
Costley Ada K (wid E L) h132 Venable
" Elmore J gro cor McDonough rd and Grant
" Fred H r9 E Ashland av
" Robt A gro McDonough rd h do
" Woodson B slsman Singer Sew Mach Co h9 Ashland av
Cosper Jas mbldr h466 Waldo
" Louisiana (wid J L) h466 Waldo
Cotberg J (c) lab h185 Desoto rd
Cothran see also Cochran
" Andw (c) h69 Welch
" Ann nurse Wesley Hosp
" Barrett C cotton broker 228 Candler bldg h95 E 6th
" Homer W bkpr Ga Ry & P Co h Phare av and Grandview av
" Jas H h277 Linden av
" Jas R (Case & Cothran) h212 Ponce de Leon av
" Louis (c) bdrs r15 Alabama pl
" Mary (c) nurse h192 Hunter
Cotlets Catherine r38 E Ellis
Cotney Bessie K (wid C D) r125 Peoples
" Chas R clk Singer Sewing Mch Co h125 Peoples
Cotoni Peter cook r71 Trinity av
Cotsakis Frank r157 Crumley
" Geo fruit 3 Elizwood av r185 Ivy
" Jas pres-treas Manhattan Fruit & Produce Co h157 Crumley
Cottage Hill Oil Co Geo Wilship pres, J E Kirt v-pres S C Calloway sec P R Smoak sec 629 Healey bldg
Cotten Margt clk Associated Charities r Decatur Ga
Cotter Dennis H Cap and D Q M U S A r Piedmont Hotel
" John clk Kress r16 Queen
" Lillian M slsldy Singer Sewing Mach Co r16 Queen
" Marion clk Goodyear T & R Co r365 Cherokee av
" Michl A Rev asst pastor Sacred Heart Ch r289 Ivy
" Wm H cellr M C Kiser Real Est Co r58 W 10th
Cottrell Chas E lawyer 1120 Healey bldg r401 Spring
Cottingham Cordie (wid J C) h17 Josephine
" Jno H lieut fire dept r1624 DeKalb av

Cottle
Cottle Benj F pharm Piedmont Pharmacy h 320 E Georgia av
" Henry E clk Adams-Wise Drug Co h59 E Ellis
Cotton W R C Smith Pub Co architects 1021 Grant bldg
" Anna (c) bdrs h rear 599 W Peachtree
" Bell Hunter T A McDonough trif frt agt 203 Trust Co of Ga bldg
" Elias E (wid J W) h87 Washington
" Frank (c) bdrs r106 Chapel
" Freddie (c) bdrs h110 Chapel
" Hattie (c) bdrs r31 Dover
" Insurance Asst Guy Carpenter agr 1701 Hurt bldg
" Jas C plmbr h10 Oliver
" J F slsman Brck Bros Co r E H 5
" Louise (c) bdrs h rear 300 Westmond av
" Manual Publishing Co (J S Lockaby jr) 402 Atl Trust bldg
" Nellie student r535 Capitol av
COTTON STATES BELTING & SUPPLY CO. J J Dinsmoor Pres, J S Dinsmoor Jr Vice-Pres, Wm Green Vice-Pres, W M Bresken Sec-Treas, Mill Supplies, 257 Decatur, Tel Bell Main 1461
COTTON STATES ELECTRIC CO. J Jack Peters Mgr, 71 S Broad, Tel Bell Main 500 (See page 1014)
" States Fruit Products Co B Ehrlich pres 822 Austell bldg
COTTON STATES TENT CO. D T Ricks Mgr, Mfrs Tents, Awnings and Covers, Camp Outfits for Rent 4th floor Kontz Bldg, 84½ Marietta, Tel Bell Main 2800 (See page 221)
" States Trading Co Jos A Bell pres brokers 1198 Empire bldg
" T P clk Capitol City Telegraph Co r104 16 Carnegie way
" Wm eng r284 E Hunter
" Wm (c) janitor r23 Garrett
" Wm (c) lab h231 Hayne
" Wm U cashr Ins Co of N A h233 Capitol av
Cottongim Cash Seed Store (J H and H P Cottongim) 69 S Broad
" Henry P (Cottongim Cash Seed Store) r 69 S Broad
" Jas H (Cottongim Cash Seed Store) h412 Church E P
" Jas F clk Cottongim Cash Seed Store r412 Church E P
" Lewis H clk Cottongim Cash Seed Store r321 Whitehall
" Wm P bkpr Gresham Bros Co r Lakewood Hts
Cottrell Ella r44 Greenwood av
" Milton pdlr r96 Kelly
COUCH ANDREW G. Sec-Treas Atlanta Tent & Awning Co h Ferry Sts E P Tel E Point 292
" Andw J jr bkpr Couch Bros Mfg Co r East Point Ga
COUCH BROS MFG CO. A G Couch Pres, W D Couch Vice-Pres and Treas, L J Powers Sec, Mfrs House Collars, East Point, Ga, Tel East Point 483-484
" Chas lab Hightower Box & Tank Co
" Claud (c) cor r53 Rampart
" Edith r306 N Moreland av
" Emma clk Kress r45 Mitchell
" Fred M bkpr Couch Bros Mfg Co r Ferry sts E P
" Geo D phys 909 Silvey bldg h ct 8 Fulton 4 s of Central av E
" Geo M r co S Fulton av 4 s of Central av
COUCH HAROLD J. Vice-Pres-Mgr. Atlanta Tent & Awning Co, h 459 Stewart av, Tel West 1677
" Homer C Hotel h10 Williams
" Hugh C r co S Fulton av 4 s of Central av

The BANKERS ENCYCLOPEDIA
CONTAINS A Synopsis OF THE Banking Laws OF EACH STATE Revised to Date ALSO AN Up-to-Date Map of each state as well as the PRINCIPAL RESERVE CITIES
FOR SALE BY R. L. Polk & Co. Detroit

S. S. SHEPARD PLUMBING CO.
Heating & Plumbing Contractors
All Repair Work Receives Prompt and Careful Attention
37 E. Alabama Street
Both Phones 1999

KODAKS AND SUPPLIES
GLENN PHOTO STOCK CO.
EASTMAN KODAK CO. 117 PEACHTREE
THE LARGE KODAK STORE

TRIO
Laundry
AND
Cleaning
Co.

You Are Bound
To Like Our
Work

Quick Service

Dyers
Cleaners
Scourers

900 Hilliard St.
PHONE IVY 1600
213 Peachtree St.
BELL PHONE
Ivy 1602

MORROW TRANSFER & STORAGE CO.
WE STORE AND HAUL ANYTHING
PHONES: Bell M-4355 Atlanta 137

Couch
" Jas carp h45 Maple
" Jas ice bus r120 Stan
" Jas A police h28 Kennedy
" Jesse N mgr Georgian Terrace Hotel h do
" Jno W carp r107 Marietta
" Jos J carp r318 Whitehall
" J D Mgr Crisch Bros Mfg Co r East Point
" J Hamilton shoe Hudson Mule Co
" J Hobert r420 Stewart av
" J W carp r74 Walton
" Lala (wid Jas) r454 Bass
" Maude r396 N Moreland av
COUCH MAXEY G. Sec-Treas E Rivers Realty Co. h 596 N Moreland av. Tel Bell Ivy 3136-L
" Otis tryst h454 Bass
" Sadie r454 Bass
" Saunders H city freas r50 Carnegie way
COUCH WALTER D. Pres Atlanta Tent & Awning Co. Vice-Pres First Natl Bank. E P. h 315 S Church E P, Tel E Point 482
" Walter F ice tns lyr 832 Simpson
" Wm C insp r220 Lucile
" Wm K stm Carter Elec Co r 8 Fulton av l s of Central av H
" Wm F foreman h64 Hardee
" Wm K driver h420 Fraser
" Wm M (c) electr h315 Chestnut
Couch E T bottlemaker E J Lynch & Co r Howell Mill rd
" Jefferson J gin fdr Murray Co h99 Center
" Jefferson H jr plmbr h96 Center
Coughlin Russell (c) lab r31 Brown
Coulter Carl cotton wkr r422 Peachtree
Coulter Emily A (wid F E) h21 Crew
" Norman A diffusion Corrugated Bar Co r18 Avery dr
" R W tmsr h17 Howard
Counell Bertha sten W S Dillon r95 N Warren X
Count Anna (c) bdrs h rear 80 Hilliard
Countryman Jas M h981 Chestnut
" J Edw driver r328 Lucile
County Engineer lab of S Mayson av
" Mattie K (wid W G) clk High's r40 Piedmont pl
" Thos J mgr All Printing Co h155 Grant
" Wm E printer All Journal r40 Piedmont pl
County Agent Agricultural Dept Office V G Chastain county agt 816 Court House
" Board of Education Jas W Simmons supt 521 Court House
" Board of Examiners Stationary Engineers and Firemen 208 Court House
COUNTY COMMISSIONERS OF ROADS AND REVENUES, J Oscar Mills Chairman, 215 Court House
COUNTY COURT HOUSE, 50-60 S Pryor, Tel Bell Main 2100
COUNTY POLICE, George Mathieson Chief, 301-4 Court House, Tel Bell Main 2105
" Probation Officers for Adults A C Wessels, E A Scoville 817-819 Court House
COUNTY PURCHASING AGENT'S OFFICE, C Moses Holland Purch Agt, 507 Court House, Tel Bell Main 2100
COUNTY SOLICITOR GENERAL'S OFFICE, John A Boykin Solicitor General, 315-318 Court House, Tel Bell Main 2104
" Surveyor's Office J Lee Zachry acting surveyor 922-24 Court House
" Tax Collector's Office Lucien Harris coll 101 B Court House
COUNTY TREASURER'S OFFICE, Robert L Culberson Treas, 509 Court House
" Warden's Office Chas W Simpkins warden 501 Court House
Coupet see also Cooper

Cooper
" Augusta B Mrs elec Columbian Woodmen r11 Augusta av
" Jas M fns r20 Ponce de Leon av
" J Hamilton genl agt Manhattan Life Ins Co r480 Spring
" Salina F cashr Rauschenberg & Todd r Marietta Ga
" Wm A dept mgr Maxwell Sales Corp r Marietta Ga
Cooper Mattie (c) r23 Yonholm
Coursey Clarence clk r864½ Auburn av
" Dual A forman h785 Hoyden
" Earle student r Simpson cor W Lake av
" Edds cashr Davison-Paxon-Stokes r 1107 T
" Frank A foreman h96 Park av
" Geo E bellhop h Elmwood
" Guy L lab Atl Gas Light Co r Simpson cor West Lake
" Herman cashr Davison-Paxon-Stokes r R F D 7
" Jas S foreman Simpson cor W Lake av
COURSEY JOHN L (Coursey & Munn), h 103 Washita av. Tel Bell Ivy 1184-J
" Pearl matron h226 Highland av
" Rand electn r River car line Elmwood
" Thelma student r Simpson cor W Lake av
" Thos C foreman h131 W Lake av
" Wm H foreman P E Block Co h348 Central av
COURSEY & MUNN (John L Coursey, Alto R Munn), The Sun-Tox Store, Reliable and Careful Druggists and Prescriptionists Who Give Extra Quick Service, 29 Marietta, Tels: Bell Main 13-14, Atl 13 (See left top lines and page 89)
Courson Flora (wid Jas) h283 Oakland av
" J Russell asst mgr Gude & Co r382 Oakland av
Court House 50-60 S Pryor
" House Barber Shop (W M Shields) 51 S Pryor
" House Presiding Clerk W M Shields room 51 S Pryor
" of Appeals Hon Perton L Wade coll judge 210-211 State Capitol
COURT OF APPEALS OF GEORGIA, Logan Bleckley Clerk, 225 State Capitol
Courtney Wm H mgr h496 S Boulevard
Courtney Arthur C carp h33 Jones av
" Augustus B tmplr r251 Forrnwalt
" Gideon C 2d asst chief fire dept h258 Forrnwalt
" Jas D adv mgr High's r157 S Ashby
" Jas L r236 Forrnwalt
" Jno H (Courtney's Dancing School) r Lakewood Ga
" Jno G clk P O h240 Washington
" Jno R r51 Williams
" June Mrs h119 Columbia av
" Molly r51 Williams
" Russell clk r236 Forrnwalt
COURTNEY WM T (c), Supt Buildings Spelman Seminary, r 1 Ella, Tel Bell West 471-J
Courtney's Dancing School (J B Courtney) 44½ E Hunter
Courts Ethel W tmsr frt agt Ill Cen R R h5, 800 Peachtree
" Ethel W jr student r5, 800 Peachtree
Cousey Wm H lab h610 Chestnut
" Edwin (c) lab h312½ Chapel
" Henry coal Ga Ry & P Co r Riverside
" Jno (c) cook r125½ Houston
COUSINS PAUL, Agt O A Smith Co, h 77 Atwood
" Rufus C dentist 91½ Whitehall r Decatur Ga
" Wm C lawyer 525 Connally Bldg r Kirkwood Ga
" W Lake phy 656 Candler Annex h463 Gordon
Cousins Jas C clk 198 Capitol av

East Point, Georgia
"We Sell Georgia Farms"
BROTHERTON & SHEHAN
Real Estate
Phone Bell E. P 416

JOS. F. GARDNER
ORNAMENTAL IRON AND BRONZE WIRE WINDOW GUARDS
Hardwood and Parquetry Floors, Screens
307 PEACHTREE STREET
Bell Phone Ivy 415

JOHNSON PAINT COMPANY ALL PAINTS GUARANTEED
MANUFACTURERS OF ROOF AND BRIDGE PAINTS
OFFICES THIRD FLOOR CANDLER BUILDING
Warehouses Nos. 308-10-12 Marietta St. PHONE IVY 4818

Cover
Cover Henry (c) lab h61 S Jackson
Covington Homer J painter h173 W Pine
" Bradley (c) lab h157 Markham
" Cotton Oil Co L G Neal pres 1122 Healey bldg
" Ella B mach h41 Woodward av
" Emma (c) r 192 Madison av
" Ernest dentist 801 Candler bldg r Y M C A
" Fay Mrs sten Credit Clearing House r202 Cooper
" Franklin V guard Federal Prison h202 Cooper
" Henry C clk E M S r26 Richardson
" Iris M sten r49 Arlington av
" Jacob (c) slpr r201 E Ellis
" Jas O mach h48 Arlington av
" Jno T opr W U Tel Co h120 E North av
" Jno B ins agt 512 Ponce de Leon pl
" Jno K barber r346 Auburn
" Jos H (c) h346 Auburn av
" Louisa (c) janitor h156 Irwin
" Melville L parole officer Federal Prison h407 S Pryor
" Mortimer H barber h40 E Pavilion
" Natalie (c) maid h223 Howell
" Oscar C electric Ga Ry Electric Co r43 E Cain
" Wilborn (c) lab h38 Henry
" Wm O clk Ga Ry Commission r Y M C A
" Wm J camp h105 State
Cowan Albert (c) lab h56b Yonge
" Annie (wid J C) h110 Lassale av
" Beal (c) waiter Battle Hill Sanitarium
" Bessie S (wid Wm H) sten City Pur Dept r366 Ponce de Leon av
" Clifford C foreman r146 Cherokee av
" David A h519 S Moreland av
" Elizabeth E (wid Thos) dressmaker Hirsch Bros h237 E Pelz
" Emma L (wid M P) h24 English av
" Emory F mach h233 Bryan
" Gordon James Swift & Co
" Grant (c) lab h Inman yds
" Helen K floor walker Harrison-Paxton-Stokes h 298 Hill
" Jas E (c) lab r56b Yonge
" Jerome H shipper r7 Ivy pl
" Jno (c) lab h178 Irwin
" Jos J police h334 Davis
" Kittie (c) janitor h215 Clarke
" Lelia A sten College Hill Ice Co r Lawrence
" Lillian sten Reeves Marble Co r Majestic Hotel
" Lucy L (c) Comm Bank & Trust Corp r24 English av
" Lula (c) janitor r332 Martin
" Luther (c) porter h214a Orme
" Matthew H sale Construction r Decatur
" O A stenos Brick Bros Co
" Pearl S r24 English av
" Robt H clk r24 English av
" Roy L sten Bacon-Malone Co r519 S Moreland av
" Ruby L sten r24 English av
" Ruth pkr r233 Bryan
" Saml (c) dray h24 Chestnut
" Saml Y carp h29 Gordon
" Thos N r233 Bryan
" Wm J mover W U Tel Co r324 Davis
COWAN WM M (Thomas C Dunlap & Co), h 185 Westminster dr, Tel Bell Hemlock 337
" Wm R forem Atl Oil Co h158 Jones av
" W H sawyer r706 Stewart av
" Willie J sten Todd & Todd r Conyers bldg
Cowans Geo (c) lab r366 N Butler
" Saml (c) porter h4 Winship al
Coward Eliz chkr r84 Lee
Coward Carter M slspr Cudd & Co r67 Lucile
" Chas Mrs h1 Highland av
" Francis M printer Atl Georgian r8 Highland av

Cowart
" Frank S estimator O A Smith Co r Clarkston ga
" Grimsley T clk Central B Land Tr Corp h7 Lucile av
" Henry C carrier S Rhodes av cor Lakewood av L
" Jas mech r110a W Harris
" Jas H Rev pastor Edgewood Baptist Ch h36 N Moreland av
" Jno L r36 N Moreland av
" Jonas H boxman h613 Cherokee av
" J C carrier P O r Sims av R F D A
" Lizzie (wid Frank) h21 S Hampton
" Paul N mach Roach & Smith
" Spurgeon clk Federal Reserve Bank r129 S Pryor
Cowen Harry P D mgr The Fish Rubber Co of New York r118 Linwood av
Cowell Chester F stenos Turner Bros h621 E Cambridge av C P
Cowets Fertilizer Co H C Fisher pres H M Fisher secretary, W E Richards treas 723-25 Forsyth bldg
Cowgill see also Cole
" Clifford A genl agt Norfolk & Western Ry h334 W Peachtree
" Clifford A Jr stu r334 W Peachtree
" Dudley E mgr D C Heath & Co rs W 11th
" Jas S ins h324 Spring
Cowley Edw H livestock r708 Gordon
" Jas H live stock h679 Gordon
" J Frank live stock r115 Walker
Cowling Henry (c) lab h98 Chamberlin
" Jas (c) lab r65 Chamberlin
" Jno (c) waiter h77 Chamberlin
" Mary (c) ladrs r67 Chamberlin
" Napoleon (c) lab r65 Chamberlin
Cowart Bas sten Hamilton-Carhartt Cotton Mills r57 Ferguson
" Baby r57 Ferguson
" Beth sten r57 Ferguson
" Thos H printer All Blank Book Mfg Co h57 Ferguson
Cox Albert E slspr r115 Atwood
" Albert T stenos Sizzet Shoe Co h East Lake ga
" Alex S camp h56 Ivy Sts av
" Alfred L freem r161 Curtain
" Allen r58 W Baker
" Alma B Mrs clk F W Woolworth Co r139 Atlanta av
" Ann D (wid Jackson L) h322 W Cambridge av C P
" Anna (c) ladrs r14 Haugen
" Annie L music tchr 320 Highland av
" Annie M (c) ladrs r180 Spring
" Archer (c) driver h204 Piedmont av
" Arthur (c) lab r114 Piedmont av
" Arts F carp h East Lake
" Benj F h15 Fairbanks
" Bertha ladrs h295 Edgewood av
" Bertrand Mrs clk Hick's r151 Pulliam
" Bloomer J gro 1 Richmond av L h222 Lakewood av L
" Bon (W S & H J) gro 22 S Broad
" Carl F grain r111 E Hamilton av E P
" Carrie clk r168 W Alexander
" Chas C soldier r126 Langhorn
" Chas H tinning eng h64 Center
" Chas L dray h52 Adamson
" Chas S (c) mother 296 Auburn av h111 Tatnall
" Clandelle M r210 Dodney av E P
" Cleveland (c) porter r294 W Mitchell
" College and Conservatory Rev C W Miner pres Rev W S Cox bus mgr R C Jones Sem, Pearl M Davis sec N Main nr Princeton C P
" Cora (c) cook h rear 222 Ponce de Leon av
" C Richard clk W U Tel Co r11 E Ansley
" Daisy waiter r55 Garnett

CECIL MEYER
FIRE INSURANCE FIRE
1120 Fourth National Bank Building
Phone Ivy 280

WALKER
Electric and Plumbing Co.
Atlanta Rome and Columbus
Plumbing
Heating
and
Electrical
Contractors
Head Office
620-621 Rhodes Bldg.
BELL PHONE Main 3372

MONEY On Improved City Real Estate
No Commissions Charged
M. P TAGG & W. N. TUMLIN 1224-5 Healey Building Bell Phone Ivy 1783

WEBB & VARY CO.
PRINTERS and ENGRAVERS
38½ W. Ala.
BOTH PHONES

Wood and Tile Mantels Tile Floor and Wall Contractors
Portable Grates, Andirons, Fenders, Fire Sets
Queen Mantel & Tile Co.
56 W. Mitchell Street ASPHALT ROOFING Phone Main 681

Cox
" (Jas) addr h se Fairview 2 n of Central av H
" Earl A pupr h16 Matthews av K
" Elbert D pntr r909 Wadley av E P
" Edmond B pro 488 Gordon h258 Little av
" Edw (c) lab h268 Dunbar
" Edw pntr h19 Bevan av
" Elmer P (Cox & White) h401 Lucile
" Emily (c) h129 Tatnall
" Emily J addr r328 Peachtree
" Emma (wid Wm) h72 Bonhardt
" Emory J dial mgr Hobbs Mfg Co r Wilcox Hotel
" Ernest P opr W U Tel Co r94 Emerson
" Ethel r28 Hayden
" Eugene H porpr Cox's Prescription Shop h184 S Ashby
" Eugene M lkpr r397 S Boulevard
" Eugene M ship clk A M Robinson Co h68 Arizona av
" Fannie h396 W Peachtree
" Flora r58 W Baker
" Florence teacher r205 S Fourth
" Frank (c) lab h49 Browns al
" Fredk W supt r64 Carrier
" Gabriel (c) driver r129 Tatnall
" Gertrude r210 Dorsey av E P
" Geneva tel dom 387 N Main C P
" Geo (c) carpet clnr h34 Lemon
" Geo (c) porter h212 E Linden
" Geo H clk Harrison-Paxon-Stokes r64 Cypress
" Georgia (c) dom h23 Clifton pl
" Georgia A rl Baltimore
" Gertrude r Home for Incurables
" Glasgow W eng h175 Fowler
" Helen h122 E Fair
" Henry J (Cox Bros) h98 Central pl
" Henry M dial opr r115 Atwood
" Henry T soda r420 325 Peachtree
" Herbert Mfg mach opr r34 Pulliam av
" Herbert A clk Nat Life & Acc Ins Co r332 Whitehall
" Herman M clk Sou Ry r79 Dodd
" Hibert clk C G Turner r490 Whitehall
" Hiram opr r28 Jones av
" Ida r109 Bryan av E P
" Irene Mrs dietn Rich's r472 Hill
" Iran H h22c Williams
" Ira (c) lab h201 Harris
" Ira A r96 Metropolitan av
" Ira C h25 Muse
" Ira H clk J T Dell h143 Glenwood av
" Ira H (c) lab r282 Terry
" Ira H dietn h180 Bass
" Ira L car repr S A L Ry h Howell Mill rd
" Ira W pharm W A Kimball r340 Chestnut
" Jordan (c) janitor r91 W Pine
" Joe F pres Jos F Cox Co h9 Dickson pl
" Joe F Co Jos F Cox pres whol cheese 261 Marietta
" Joe H car repr Sou Ry r400 Pulliam
" Joe L photo 72½ Whitehall h do
" Julian L printer h32 Courtland
" J Altamar clk Western Elec Co r84 W Georgia av
" J Carlton mgr (c) r98 Central pl
" Leah (wid Clarence M) h30 Reynolds av
" Lena H Mrs tchr h707 N Main C P
" Leo C opr h82 W Georgia av
" Leona (c) r232 Smith
" Lewis (c) lab r341 Peters
" Lewis (c) lab h180 Smith
" Lillie K (wid J P) h78 Jones av
" Lizzie (c) r129 Tatnall
" Lizzie (c) janitor r46 Kenesaw al
" Lois pkr r342 Formwalt
" Louis F Ins agt h200 Hayne
" Louis B mach Sou Ry r15 Pulliam
" Louise student r64 N Howard K
" Louis h127 E 7th
" Lucile M supervisor r629 Highland av
" Luke (c) cook h187a Walton pl

Cox
" Mandy (c) cook h224a Irwin
" Marcus L dep collr Int rev r191 Peachtree pl
" Marge A (wid Norris) h629 Highland av
" Marge A asst E S Corrie r109 Bryan av E P
" Marie tchr r115 Atwood
" Martha dressmkr 37½ Peachtree r56 De Soto av
" Mary (wid O H) h156 Forrest av
" Mary (c) tchr h242 Terry
" Mary A (c) tchr h47 Tatnall
" Mary E (wid J E) h182 Homecrest
" Matthew W mtman h679 Pulliam
" Mattie (c) student r232 Smith
" Minnie (wid C B) r44 E Alexander
" Nathan F jr insp Western Elec Co r101 East av
" Nathan F lkpr C C Thorn h164 East av
" Nellie r43 Washington
" Olive (wid G H) h79 Dodd
" Ollie dietn J P Allen & Co r98 Central pl
" Ouida tchr Hapeville Sch r College Pk Ga
" Palmer student r54 Briar Cliff rd
" Park W driver h240 Dorsey av E P
" Paul E student r760 N Boulevard
" Percy H with Bell T & T Co h94 Vedado Way
" Richd S lab r se Fairview av 2 n of Central av H
" Robt E soldier r126 Langhorn
" Robt S carrier P O h58 Hayden
" Robt S jr r28 Hayden
" Roberta (c) r267 Butler
" Ruby S grocer r543 Formwalt
" Rufus W agt J Allen Smith & Co h209 81 Charles
" Ruth dietn Rich's r128 Peoples
" R E Baker r429 Tift av
" R Dudley clerk Smith & Ewing h126 Langhorn
" Sallie W tchr Mayer Piano School 163 Vedado way
" Stella H r564 S E Point av E P
" Stephen E watchman h129 Tift
" Sterling A asst sup h115 Atwood
" Sterling A jr driver r115 Atwood
" Susie saleswomen Georgian Hosp r 235 Capitol av
" S Lester molder h139 McPherson av
" Thos A clk A B & A Ry h19 E Hooker
COX THOMAS C. Vice-Pres Franklin & Cox, Inc. h 47 Pearce, Tel Bell West 1407-J
" Thos E broker 1 S Pryor h81 Cascade av
" Viola J (wid John) h243 Formwalt
" Virgil wholsle r226 Chamberlain av E P
" Walter h20 Palmer
" Walter carp r419 S Pryor
" Walter L clerk r127 E 5th
" Wilber B h54 Briar Cliff rd
" Wm (c) lab r6 Jackson pl
" Wm (c) lab r215 Orme
" Wm A clerk Bostrom-Brady Co res Hapeville Ga
" Wm B h709 N Boulevard
" Wm D pntr r609 Wadley av E P
" Wm D state supt The Grand Fraternity h651 Pulliam
" Wm E (c) carpet clnr h28 Lemon
" Wm E pntr h409 Wadley av E P
" Wm F dairy 765 N Boulevard h do
" Wm H (c) drayman h232 Smith
" Wm H (c) driver h57 Tatnall
" Wm M (c) farm repr 147 Auburn av h do
" Wm M tmstr h96 Gyshill
" Wm R wrecker r City Ga Ry
" Wm S (Cox Bros) r98 Central pl
" Wm S Rev Ins mgr Cox College and Conservatory College Park
" Wm S car repr S A L Ry h101 Carroll
" Wm S clk R M S h146 Bryan av E P
" Willie M (c) tchr r232 Smith
" Winona E r101 Carrie

MORE GOODS —ARE— BOUGHT —AND— SOLD THROUGH THE Classified Business Directory THAN BY ANY OTHER MEDIUM ON EARTH

FOR THE BEST IN GROCERIES
CALL KAMPER'S IVY 5000
494 PEACHTREE STREET

Ed Belle Isle Motor Transfer & Truck Service
MOVE QUICK AND EASY BY MOTOR VAN Sight Seeing Trucks and Trips
PHONES IVY 5122 ATLANTA 366 8½ Luckie St., Opp. Piedmont Hotel

Cox
" W (colr) (c) lab h26 Ellis
" W H (col) McCord-Stewart Co r Griffin Ga
" & White (E P Cox, F L White) drugs 192 W North av
COX'S PRESCRIPTION SHOP, E H Cox Prop, 65 Peachtree, Tels: Bell Ivy 1122-1123, Atl 1271
Coxwell Edw B phys dir Y M C A h275 Jenkins
" Malvern D clk Y M C A r do
Coy Lucian H mgr Jacob Dold Packing Co ro E Alabama
Coyle see also Cole
" Carolyn (wid Jno) r27 St Charles pl
" Calloden C agt h73 Richardson
" Mary (wid E M) r176 E Fair
Coyne Annie B slsldy Rich's r87 Washington
Coyner Maggie sten r53 Carnegie way
" Margt (wid E W) r53 Carnegie way
Coyne Margt sten S P Richards Co r87 Washington
" Martha bkpr P S r Decatur Ga
" Nell tchr P S r Decatur Ga
Cozens Henry D eng r732 Highland av
Crabb Chas R mach h190 Berne
" Wm D carp h22 Linden av
Crable Cath r200 Hawson
" Fannie A (wid E R) r200 Hawson
" Ida clk Davison-Paxon-Stokes r220 S Pryor
" Wm B h220 S Pryor
Crabtree Carleton C (Kirkwood Pharmacy; East Atl Pharmacy) r90 Metropolitan av
Crabtree Ben F mtrman h88 Confederate av
" Claude clk Westinghouse Elec & Mfg Co r39 Prospect pl
" Daisy opr r202 S Pryor
" Edwin S barber P E Ray h425 Pulliam
" Walter & soldier r227 Formwalt
" Wm F carp h372 Formwalt
Crabtree Chas L lab r Egan
" Florence M (wid W R) h Egan
" Herbert (c) janitor h rear 308 Atlanta av
" Jas M foreman Genl Pipe & Fdry Co r Carey Park
" Jno H (c) lab h200 State
" Maggie (c) indrs h30 Chamberlin
" Marguerite clk Lipscomb-Patillo Fire Ins Agcy r47 E Cain
" Robt L (c) porter h130 Gray
Craft Amelia (c) indrs r205 Thayer
" Chas F foreman h19 Rosalia
" Chas O supt h64 Norcross
" Clarence C mach Sou Ry r19 Rosalia
" Claude M polir Brown-Foster Realty Co h75 Cherokee av
" Henry T h252 Spring
" Jas R road r132 Courtland
" Julia (wid T W) h124 Hill
" Olive clk r114 Hill
" Pleasant h82 Chestnut
" Raymond R stenn Home Art Supply Co h459 Central av
" Robt J meat ctr h58 Dunn
" Wm (c) driver r44 Kennesaw al
Craig Amelia (c) indrs h49 McGruder
" Alderson (c) driver r29 Logan
" Andw M carp r201 W Alexander
" Arthur A asst Colonial Lumber Co h96 S Gordon
" Benj L tray h Piedmont av nw cor S Pryor
" Carl (cbe F S r27 Druid pl
" Chas (c) Brown h68 Allen
" Clarence (c) driver r6 Bowman
" Cyrus P mill wkr h13 Savannah
" Daisy (c) cook r rear 32 E 5th
" Dora (c) indrs h104½ Forrest way
" Effie lunch h22 E Ellis h68 Oglethorpe
" Ella (wid Franklin) r68 Oglethorpe av
" Frank P bkpr Ga News Co r147 Peoples
" Georgiana P (wid W T) h27 Druid ct
" Herbert A bkpr r180 W Alexander
" H Bertie (wid Henry) h87 Kirkwood av
Craig
" Jacob (c) janitor r135 Martin
" Jas C with Bell T & T Co r402 Williams
" Jas L asst W L Douglas Shoe Co h248 E Georgia av
" Jas M carp r20 Calhoun
" Jas S carp r29 Calhoun
" Jasper (c) lab h553 Kline
" Jos C clerk r160 W Alexander
" Julia (c) h154 Piedmont av
" Lethia (c) hair dresser r135 Martin
" Lizzie h474 Pulliam
" Lula stenn r28 Spring
" Mamie F (wid Bonnie) h100 W Alexander
" Mary W Mrs pub sten lobby Kimball House
" Milton S (col) r557 Washington
" Nettie stenn Haskins & Sells r35 McLendon
" Newton plbg 708 Candler bldg h 96 Magnolia av I w of Peachtree rd
" Robt J sales agt Hippes-Nelson Roofing Co r Hotel Aragon
" R Frank road Ga Ry & P Co h426 Crew
" S L r362 Peachtree
" Thos J boss repr h665 E Fair
" Wade H clk h65 Oglethorpe av
" Wm (c) lab Rosemeister Plmbg Co
" Wm E clk h420 S Pryor
" Wm H spl agt Am T & T Co h171 St Charles
" Wm J foreman J J Fleming & Co h141 Glenwood av
" Willie A (wid J E) h35 McLendon av
" Zeb carp r29 Calhoun
Craighead Edgar B pres Craighead & Pace Inc mgr Meadow Brook Land Co h89 Little
" & Pace Inc E R Craighead pres, J G Pace sec and treas real est 104 N Pryor
Crain Allen S tray h18 Cascade pl
" Warren (c) lab h rear 614 Highland av
Crane L Sidney patchman h218 Chestnut av E P
Crall Artz (c) r rear 49 Walnut
" Chas (c) lab r rear 49 Walnut
Cramer see also Creamer and Kramer
" Fred pilot h168 McAfee
" Freda (wid D S) r183 E Fair
" Ida H (wid R B) h7 W 8th
" Jno switchman r208 McAfee
" Louise B student r7 W 8th
" Mary L (wid Dent) h58 Rome
" Nannie clk Rich's r183 E Fair
Crampton Mamie (c) indrs h82a Fraser
Crandall Geo L gen rep Murphy Door Bed Co h2, 800 Peachtree
" Ruth asst librarian Carnegie Library r2, 800 Peachtree
" Packing Co S H Noble mgr rubber goods 915 3d Natl Bank bldg
Crane Agnes clk Cherokee Med Co r53 Hunt
" Bennett S carp h30 Cleveland
" Berry R (Atlanta Creamery) h McDonough pl
" Charles H (colr) r7, 650 Ponce de Leon av
CRANE CO. (Chicago, Ill). Established 1855, E H Thompson Mgr, Steam Plumbing and Mill Supplies, 31 Garnett, Tel Bell Main 2062 (See page 187)
" Cody L guard O C convict camp
" David volcanizer r20 Beryl
" David H mill opr h167 Jefferson
" Edwin D (K D Crane Co) h105 Westminster dr
" Ernest road h 955 Marietta
" Ernest mill wkr h61 Alabama av
" E D Co (E D Crane) foreman 53 S Broad
" Geo N clk Intl Agr Corp h134 Oliver
" Gertrude (c) indrs r109 Humphries pl
" Harrell clk W U Tel Co r66 E 5th
" Jessie (c) chant h149 Davis
" Jno h61 Alabama av
" Jno H (c) driver h67 Bizzell

Miss R. Pearl Spellman
1017 Third National Bank Building
IVY 5562
MULTIGRAPHING
Lay-Out Guide for Multigraphed Forms FREE

SOUTHERN CYCLE & SUPPLY CO.
Dealers in and Repairers of
BICYCLES
RE-TIRING of GO-CARTS
64 N. Pryor Street
PHONE
Ivy 8572

MONCRIEF FURNACE CO.
DESIGNERS and BUILDERS OF GOOD
Furnaces
FOR HOT AIR
HEATING
For All Purposes
139 S. Pryor
Phones:
Bell Main 285
Atlanta 2577

MORE GOODS
—ARE—
BOUGHT
—AND—
SOLD
THROUGH THE
Classified
Business
Directory
THAN BY ANY OTHER
MEDIUM
ON
EARTH

RYDER-McARTHUR REALTY CO.

Home Finders
Bargain Givers
Real Hustlers

Rents Collected and Property Managed

CITY & FARM PROPERTY

SEALEY BUILDING
Bell Phone Ivy 7757

The Thiel Detective Service Co.
Offices in all principal cities of United States, Canada and Mexico
PHONES: Office Ivy 4841, Res. W 535-J. 302 TRUST COMPANY of GA. BUILDING

Crane
" Ella (c) bdrs r55 Kingsley al
" Lizzie (c) waitress Atl Natl Bank bldg
" Lizzie mach opr Hamilton Carhartt Cotton Mills n Morrow Ga
" Lula Mrs r8 Cornelia
" Mack Mrs r355 Marietta
" Martha r155 Westminster dr
" Meade opr W U Tel Co r474 Woodward
" Olin L clk Bishop-Babcock-Becker Co h25 Hurt
" Olin L jr candy mkr r21 Hurt
" Ophelia Mrs bkpr h174 Woodward av
" Saul C lawyer 315 River bldg r Rockhead Ga
" Sarah C (wid B E) r689 Piedmont av
" Wm slsman r8 Cornelia
Cranford Alfred F cond h Inman yds
" Andw steam Geo Muse Cls Co h45 Windsor
" Celestia C (wid Wm) h208 E Pair
" Gilliford W cond h135 Mills
" Wm H (Meredith & M Smith Co) r326 E Pair
Crankshaw Albert M student r10 McDonald
CRANKSHAW CHARLES CO (Charles W Crankshaw) Jewelers, 6½ Whitehall, Tel Bell Main 331 (See page 137)
CRANKSHAW CHARLES W (Charles Crankshaw Co), h 31 Peachtree pl, Tel Bell Hemlock 1149-J
" Emma F (wid H L) h274 Courtland
" Hamilton W ins agt Mut Life Ins Co h120 Chattahoochee av E P
" Jno H dryan r120 Chattahoochee av E P
CRANKSHAW JOSEPH C, with C W Crankshaw Co, h 66 Forrest av, Tel Bell Ivy 5489
" Mary r120 Chattahoochee av E P
Cranson Frank r257 S Pryor
Cranshaw see also Crenshaw
" Augusta slsm Maxwell Sales Corp r94 Washington
" Henry J ins agt Citizens Loan Guaranty Co h421 Woodward av
" Jacob W opr Sou Photo-Material Co h10 McDonald
" Jas P bkpr Central Bank & Trust Corp r Howell Mill rd
" L Pearl r421 Woodward av
" Sarah J (wid J N) r421 Woodward av
Crapp Frank sales agt Hughes-Nelson Roofing Co h40 Cooper
Craw Marat H (wid J T) h4 76 E 5th
Craten Jas W clk h105 McIlvain
Craven Claude L hack h Main House yds
" Emil A lab h102½ W Hill
" Hale N steam h3 Rand
" Roy L clk Beck & Gregg Hdwe Co h1 Florence K
" Saul E oiler h418 Hemphill av
Craver Martha J (wid W R) h63 Fowler
Crawford Albert (c) lab r27 Salmon
" Albert N clk h204 S Ashby
" Alex (c) painter r277 Auburn av
" Alex (c) lab h142 E Baker
" Alice (c) h322 W North av
" Anderson F clk r92 E Hills
" Andw J carp h21 Murphy av
" Andw J slsman r308 Whitehall
" Andw W dir officer Salvation Army h312 Cherokee av
" Annie E slsw Fulton Electric Co r445 Peachtree
" Annie K Mrs bkpr C H Turner r27 Ponce de Leon av
" Arthur carp r318 Whitehall
" Atha (c) h24 Proctor
" Bernice opr Bell T & T Co r253 Trinity
" Blanche opr Bell T & T Co r96 Orme
" Bose (J O & W M) grocs 819 Peachtree
" Byrd B (c) cellr h47 McGruder
" Carrie (c) bdrs h18 Pine

Crawford
" Cecil H poly mgr Rich's h3, 32 Blue Ridge av
" Chas (c) porter r174 Gray
" Chas C al W 14th
" Clara M slsdy Rich's r209 State
" Clarence C bkpr Seaboard Hotel r Howell Mill rd
" Cleveland (c) lab r86 Henry
" Daniel (c) car cnr h506 Houston
" David (c) carp h15 Lampkin
" Dock Rev (c) h20 Chestnut
" Dora opr r21 Murphy av
" Drug Co (J H Crawford) 118 Peachtree
" Edgar D (J H & E D Crawford) h850 Highland av
" Effie (c) porter r120 Clarke
" Effie (c) dressmkr r125 Haynes
" Ellen (wid J J) h18 Broyles
" Florence (c) bdrs h186 E Cain
" Florence L (wid H S) h40 95 Luckie
" Frances r27 Ponce de Leon av
" Frances Mrs slsdy Rich's r847 Peachtree
" Frank (c) lab h204a Fraser
" Geo H insp D Q M U S A r206 Lee
" Geo F carp h1259 Marietta
" Geo H r62 Walton
" Geo W switchboard opr r4a 95 Luckie
" Grace L slsw S A L Ry r92 Baltimore pl
" Grady H wrecker r204 State
" Hallie (wid W R) r178 Central av
" Hallie r948 Peachtree cir
" Hallie V (wid Reed) h167 Central av
" Hattie (c) seamstr r108 Delmas
" Hoke clk Central of Ga Ry cr 24 Cascade way
" Henrietta (c) bdrs h7 Bleser al
" Henry (c) cook 65 Robins
" Henry B grocs Crawford-Morrow Co r Covington Ga
" Hugh Jerom Federal Prison h253 Crumley
" Ida (c) bdrs h13 Clifton pl
" Ina F Mrs bkpr Foote & Davies Co r92 Houston
" Isaac M mach dealer h Howell Mill rd nr Holly
" J Leonard asp manager Court House r212 Ponce de Leon
" Jas supply sal Sou R R r47 Hendrix av
" Jas A (c) dryman h108 Coleman
" Jas H (J H & E D Crawford) h168 Peachtree cir
" Jas J (c) dryman h18 Garfield
" Jas M h92 E 10th
" Jas P (Crawford Bros) h7 E 12th
" Jesse asst mgr Rich's r2, 24 Blue Ridge av
" Jackson porter Wesley Hosp
" Jefferson lab h208a Terry
" Jennie dir asst Salvation Army r312 Cherokee av
" Jennie H Mrs (A S Taylor) r22 Formwalt
" Jno carpet sampler 208 Peachtree r do
" Jno (c) janitor Atl Natl Bank bldg r9 Whitehall
" Jno slsman Rich's h22 Formwalt
" Jno C carp h29 Allison
" Jno C driver r253 Trinity
" Jno E h121 Stonewall
" Jno E jr screw r193 Stonewall
" Jno G (ins h669 Highland av
" Jno H (Crawford Drug Co) h1 978 Juniper
" Jno H paper hngr h22 Baltimore pl
" Jno J lab h21 r75 Auburn av
" Jno Y carp h204 State
" Jno V janitor h Greenwood nr limits
" Jno W (h ins dept Sou Ry Co) r22 Baltimore pl
" Jno W h Hemphill av nr Water Wks
" Jos (c) clk E M S h42 N Boulevard
CRAWFORD J H & E D (James H and Edgar D), Physicians (Eye Ear Nose and Throat), 615-17 Grant bldg, Tel Bell Ivy 908

C. W. RUSSELL TIN AND SHEET METAL WORKER
ROOFING, GUTTERING AND REPAIRING
Phone Bell Main 1430 19 PETERS STREET

ATLANTA TITLE GUARANTEE CO.

GET YOUR TITLE GUARANTEED

"Better Be Safe Than Sorry" **TRUST COMPANY OF GEORGIA BLDG.**

Crawford
" Katie (c) cook h116 Kuhrt
" Katie (c) indrs h rear 21 Brooks al
" Lena cook h rear 18 W 14th
" Lenora N Mrs gro 601 Chestnut h do
" Letitia (wid Alex) r161 St Charles av
" Lillie (c) r208 Greenfieldes av
" Lizzie (c) indrs r250 Smith
" Login (c) drayman h14 Gimby al
" Louis G r 411 Houston
" Lucy A (wid R A) h215 E Yale av C P
" Martha (c) h27 Ellis al
" Mary (c) indrs h125 Haynes
" Mary (c) h40 Rice
" Mary A S h417 Houston
" Mary K (Mrs) P S r417 Houston
" Marybelle Mrs dressmaker r50 Houston
" Mattie N mlnr Mrs E M Buchanan r32 Houston
" Mollie F (c) h119 Tatnall
" Morrow Co H E Crawford pres, G H Morrow v-pres and treas (j Jonlee 152 Marietta
" Moses carp h248 Tanlin
" Moses B steam Brower Candy Co r17 E Cain
" M Pelmore chf clk Exide Battery Depot r22 Carnegie way
" Nellie J (wid W H) r417 Houston
" Orella (c) indrs r18 Calvin
" Pauline sten H L Schlesinger r98 Metropolitan av
" Pleasant (c) h76 Julian
" Reba r313 Cherokee av
" Richard (c) cook 425 W Hunter h do
" Robert (c) janitor r373 Richardson
" Robt A clk S A L Ry h67 Howell Mill rd
" Robt R clk A F & A Ry h210 Woodward av
" Robt L carp h366 S Pryor
" Ruby (c) r41 Walnut
" S Leonard h93 Lake av
" Sallie (c) indrs h37 Gesmaden
" Thos J phys 309 Grand bldg h264 Highland av
" Vara (c) indrs h88 Hamphries
" Wm (c) baker h110 Haynes
" Wm carp r208 Whitehall
" Wm (c) lab h148a Connally
" Wm (c) roofer J T McDonald & Co
" Wm H carp h Ridgeway Sta Howell Mill rd
" Wm L (Crawford & Co) h210 S East Pt av E P
" Wm M (Crawford Bros) h43 W 12th
" Wm M (c) carp h317 Chestnut
" Wm T (c) h3 Blue Ridge av
" Wm T steam r251 Formwalt
" W B carp r231 S Pryor
" Zebulon (c) janitor P S r Decatur Ga
" & Co (W L Crawford, J R Burton) groc 408 S McDaniel

Crawley see also Crider and Crowley
" Alnie (c) indrs h232 Houston
" A L Mrs h171 Capitol av
" Bert M r171 Capitol av
" Carolina D Mrs school 30 Park h do
" Ellis (wid Wm L) r98 Westwood av
" Ewell L collr Atl Advertg Co h20 Mills av
" Howard electn r45 N Morson av
" Ida L r171 Capitol av
" Jno H steam h ne N Central av S w Pulton av M
" Martin P steam Phoenix Planing Mill h171 Capitol av
" Paul O clk The White Po r591 Lucile av
" Pearl (colr) r135 Walker
" Rob L musician r171 Capitol av
" Tomlin patch spr r22 Hughes
" Walter L pressman h10 Harden
" W Colton (Mrs) (pr Daily Report Co) r46 Westwood av

Crawford Bar L boarding 75 Auburn av cor Ala h do

Crayton
Crayton Agnes (Mrs) (pr r105 Hemphill
Creamer Edw Rev asst pastor Wesley Memorial Church r85 Auburn av
Cremer see also Cramer and Kreger
" Annie G Mrs h24 Circle
" Glenn waiter r21 Plant
" Herman H carp h24 Circle
Crelelie Annie nurse Battle Hill San
" J M clk Terminal Hotel r do
CREDELLE LON, Automobile Supplies, 23 Auburn av, Tel Bell Ivy 1165-J, r 870 W Peachtree (See page 96)
Credit Adjustment Agency Frank V Vaughan mgr 916 Atlanta Natl Bank bldg
CREDIT CLEARING HOUSE, M F McSherry Mgr, 8½ W Alabama, Tel Bell Main 4632
" Exchange Bureau All Assn of Creditmen H A Perris mgr 204, 63 N Pryor
CREDITORS' ASSOCIATION THE, Thos E Scott Pres-Treas, Z C Hull Sales Mgr, 811 Atlanta Natl Bank bldg, Tel Bell Main 2271 (See page 90)
CREDITORS' MERCANTILE & ADJUSTMENT AGENCY, G A Hartrampf Mgr, 242 Trust Co of Ga bldg, Tel Bell Ivy 2055 (See page 85)
Cree Arch C cor sec Mission Board of Ga Bap Cons r Winnoff Hotel
Creech Jesse R mach h118 S Mayson av
" Thelma student r143 Spring
Creel Benj A farmer h220 E Columbia av C P
" Dana A mgr h140 Lee
" Henry C foreman h121 W Columbia av C P
" Ida L (wid Henry) h52 Powell
" Jas H carp h117 Hunick av C P
" Jos F steam Loftis Bros & Co h65 Dewey
" Lucia E carp Sou Ry h281 Windsor
" Luther M gro 905 S Main C P h905 do
" Thos h814 S Main C P
" Thos O barber r814 S Main C P
" Wm H appr r755 Grant
Creeland Emma A student r35 W Baker
" Ida A (wid A C) h35 W Baker
" Nora matron r143 Spring
Creighton Agnes opr Bell T & T Co r330 Humphrey
" Louise (c) lab h61 School pl
Creil R W Henry carp h25 Everhart
Crenshaw see also Crenshaw
" Augusta clerk r94 Washington
" Chas H (Mrs) A C Fraser Granite Co h90 Greenwood av
" Chas B jr clk h643a N Boulevard
" Cornelius (c) porter r125a Bedford pl
" Edw P mach Sou Ry h49 Milledge av
" Elva A opr h202 W Hunterdale av C P
" Emma H (c) opr Studebaker Corp r21 W Baker
" Fletcher W clk r21 W Baker
" Frank (c) lab 858 Johnson
" Howell phys 404 Candler bldg h250 Ponce de Leon av
" Hattie (c) h125a Bedford pl
" Hattie N h206 W Hunterdale av C P
" Jas D clk h21 Hooperwood C P
" Jas P foreman Ridgeway Sta Howell Mill pl
" Jefferson D dentist 810 Grant bldg r396 W Hunterdale av C P
" Jno (c) barber h59 Rock
" Jno (c) lab r150 Ira
" Jno B superior Tech Athletic Assn r15 W Linden
CRENSHAW JOHN W, Lawyer, 410 Atlanta Natl Bank bldg, Tel Bell Main 908, r Imperial Hotel, Tel Bell Ivy 4700
" Louis (c) lab h156 Ira
" Mattyle (c) to Drs Strickler & Barnett r49 Milledge av
" M Ella (wid F M) h21 W Baker
" Ralph J elev opr Candler bldg h Center Hill

EXCELSIOR LAUNDRY CO.

TOWEL SERVICE, DRY CLEANING **R. C. THOMPSON, Gen'l Manager**

Phones Ivy 3171-3172 Atlanta 41 **Ellis and Piedmont Avenue**

Atlanta Talking Machine Co.

Columbia Grafonolas and Records

SOLE AGENCY

Aeolian-Vocalions

On Easy Terms

Grand Theatre Building
(Next to Entrance)

Phone Ivy 1132

ATLANTA

ICE Atlantic Ice & Coal Corporation COAL

WHOLESALE AND RETAIL
ICE and COAL

15 Collins St. Bell Phone Main 1900

Cable Piano Company

GREATEST VALUES OBTAINABLE

MASON & HAMLIN
CONOVER
CABLE
KINGSBURY
WELLINGTON

PIANOS

Cecilia Inner Player Pianos

Euphona Inner Player Pianos

VICTROLAS
VICTOR RECORDS

Sheet Music and Musical Merchandise

82-84 N. Broad St.

BELL PHONES
Ivy 5700-5701-7293
Atlanta 1013

BICKERSTAFF, RICHARDS & CO.
108 Hart Bldg.

General Insurance

Fire, Liability
Automobile
Accident, Health
Plate Glass
Burglary

STRONG COMPANIES

BEST SERVICE

PHONES
Bell Ivy 2767
Atlanta 4221

HOUSE PAINTERS
OUR WORK IS OUR BEST AD.

FRIDDELL BROS.
107 NORTH PRYOR STREET
Opp. Candler Bldg. PHONE IVY 459

Crenshaw
" Robt L appr Sou Ry r23 Boetle av
" Robt L eng h59 Pulliam
" Roos W lawyer 401 Trust Co of Ga bldg h434 N Jackson
" Thos dentist 819 Grant bldg r Georgian Terrace Hotel
" Wm (c) lab r158 Ira
" Wm M dentist 619 Grant bldg h206 W Hightower av C P
Crescent News & Hotel Co E A Heinrich mgr 34 E Hunter
" Oil Co Inc J F Hollis sec treas 919 Empire bldg
" Skirt Mfg Co (Phillip Elsen) 704½ S Broad
Crewe Lott eng Soldiers Home
Crews Columbus C hlpr h174 Central av
" Chas S real est h26, 247 W Peachtree
" Frank H r174 Central av
" Jessie L (wid F L) h65 Woodward
" Jno B clk L W Rogers Co r174 Central av
" Lewis P clk P O h172 Central av
Crew Coleman E gen supt Armour Fert Wks h1176 Piedmont av
Crewey J O interstate W M Sup tax 341 Walton
Crewker Ira L repr A M Schwarz r77 Fairlie
Crewswell Maud (c) lab h rear 11 Fitzgerald
CREW B B MRS, Vice-Pres Phillips & Crew Piano Co, h Ponce de Leon apts
" Benj L clerk Trailer Sales Co h6, 2 Peachtree pl
" Chas (c) lab h65 Coleman
" Janie (c) lndry h rear 463 Woodward av
" Jno (c) lab 2546 Ivy
" Julius (c) lab h336 Sims
" Sam (c) lab h119a 016 Wheat
" St School 97 Crew
" Wm (c) driver 658 W Hunter
Crews Alphea (c) cook r rear 463 Peachtree
" Caswell W (c) clkr r203 N Boulevard
" Jos W clerk h5 Whitehall h33 Gordon pl
" Sallie (c) cook h85 McDonald
" Thos T clk Franklin & Co r15 W Harris
Crickin Arch real est h46 W Baker
Crickman Adelaide (wid J F) r145 The Prado
" Cath student r110 Forrest av
CRICHTON EUGENE C (Crichton-Shumaker Business College), h 105 Forrest av, Tel Bell Ivy 1000
" Logan M phys 605 Peters bldg h680 Piedmont av
" Robt E student r105 Forrest av
CRICHTON-SHUMAKER BUSINESS COLLEGE (E C Crichton, D E Shumaker), 500 Kiser Bldg, Tel Bell Main 4037 (See page 32)
Cridell Laura (c) lndry r717 N Jackson
" Thos Rev (c) h717 N Jackson
Cridell Rosin Z (c) barber h60 Garrett
" Wm (c) lab r416 Ira
Criddle Jas M clk Terminal Hotel
Crider Estelle clk Semmes Powell Butler Co r685 Winnsboro
" Harry J clerk G L Miller & Co Inc r550 W Peachtree
CRIDLAND ROBERT B, Landscape Architect, 1715 Third Nat'l Bank Bldg, Tel Bell Ivy 2631
Crim Cecilia C (wid Wm) r399 Hill
" Florence h496 Washington
" Wm F mstr r194 Center
CRIMINAL COURT OF ATLANTA, A E Calhoun Judge, 205 Court House
Crimm Isaac E optometrist 69 Whitehall h61 E 11th
Crisp Mary J (wid S E) r346 Crew
" O Newton photog h75 W Baker
Crisp Henry A baker New Sou Bakery h29 Lilian av
" Homer mach Kaul-Carnichael Form Co r Marietta ba
Crissey F E lab Ga Ry & P Co r Smyrna Ga
Crissey
" Kittie (wid Edwin) asst Dr E D Adair h215 S Jefferson C P
Criste Geo h506 E John Wesley av C P
Crist Max Z dentist 1114 Fitzhugh bldg h126 Forrest av
" Nelson supt Grant Park h26 Spence av
Cristol Sam M mgr h116 E Fair
Crimell Anna F (wid J F) h200 E Hunter
" Chas mach r830 E Hunter
" Geney soldier r830 E Hunter
CRISWELL VIVIANT C, Mgr Knight Tire & Rubber Co and Republic Rubber Co, h 129 E 6th, Tel Bell Ivy 5067
" Geo L printer h 1st av L
Criterion Jewelry Shop (Jacob Bach) 41 Peachtree
" Theatre W C Patterson mgr 40 Peachtree
Crittenden Geo (c) lab h76 Mayes
" Mamie (c) r72 Johnson av
Crittenden Firecure Home 720 Simpson
Croaker Bessie S clk High's r Smyrna Ga
Croaker Clarence N sw eng r119 E Rugby av C P
" Geo (c) lab h235 Howell
" Helen (wid Newell) r119 E Rugby av C P
" Lorenzo L carp r102 Capitol av
" Wm H r Soldiers Home
" Wm W h119 E Rugby av C P
Crockett Dent lab h7 N Mayson av
" David insp h1846 Peachtree
" Edw Y contractor 245 S Pryor h 6
" Fletcher E plmbr 14½ W Hunter r222 Hendrix av E P
" Geo W h288 Jonesboro rd L
" Grady (c) lab r17 Cravens al
" Guy E collr Cook-Cobb Co h67 Dorothy L
" Homer (c) r20 Harper
" Ira A plmbr Mell Plumbing Co h438 Crew
" Jas (c) driver h42 Hooper
" Jas C clean M C Kiser Real Est Co r230 N Candler
" Jessie A Mrs r230 N Candler
" Lottie B opr r63 Dorothy av L
" Louie clk Royal Ins Co r230 Candler
" Mattie (wid B F) h546 S Pryor
" Nancy W (wid J T) h692 Ponce de Leon av
" Natalie (clk P S) r401 Washington
" Olessa Mrs h288½ Whitehall
" Pearl L ironer Tri Laundry Co r401 2
" Port R repr S A L Ry h1 Dorsett
" Robt H clerk Hirsch Bros h247 Jonesboro rd
" Rosa (c) lab h74 Lawton
" T David clk Marshall's Pharmacy h51 Everhart
" Vance L r245 S Pryor
" Virginia (c) maid 87 Cravens al
" Walter (c) blksmith h8 Lamar
Croft Wm (c) trucker N C & St L Ry
" Wm A wrapper Tri Laundry Co r Rfd 3
Crofford Ellis (c) lndry h174 Gray
" Jno (c) lab r235 W Hunter
Croft Bellitor K Mrs h82 Sinclair av
" Chas J lab h222 S Harris E P
" Geo N steam h93 N Moreland av
" Jack K student r82 Sinclair av
" Jas J h223 Lucile
" Kittie W (wid Newton) sy, 48 Stonewall
" Larry (c) driver r160 S McDonald
" Morris C insp Bagan Malone Co h25 Drexel pl
" Thos R collr Leslie-Judge Co h227 Whitehall
" Thos poly h348 S Forsyth
" Wm (c) lab h216 Clarke
Crofton Augusta M (wid Saunders) r98 Central pl
Crogman Leonidas C (c) dentist 401, 200 Auburn av r Clark Univ
" Wm H tchr Clark University
Croker Maggie V opr Bell T & T Co r60 Gaskill av

Home of Hart, Schaffner & Marx Clothes
Daniel Bros. Co. 45 - 47 - 49 Peachtree Street

S. A. WILLIAMS LUMBER CO.
GOOD LUMBER And Anything That Can Be Made From It
Office and Mill 254 ELLIOTT ST. BOTH PHONES 328

Crosby
Crosby see also Crawley and Crowley
" Andw L meats 304 S Main C P h120 Washington C P
" Ellis (c) bdrs h45 Vernon pl
" Forest G mgr Great A & P Tea Co h46 Ashby
" Jas H super W U Tel Co r120 Washington C P
" N Jno (c) fchr h699 Capitol av
Croft Wm H ins agt r172 Rawson
Crosser Chas F steam Seiple Sales h182 St Charles av
" Hugh W Ferrin Seiple Sons h352 Whitehall
" H M r Soldiers Home
" Jas D phrs 1204 Fourth Natl Bk bldg h368 W Peachtree
" Mary Mrs mstrs h18 Brotherton
" Timothy (c) lab h329 Griffin
Crosswell Ellis (c) r135 Rhes
" J O clk Swift & Co r Marion Hotel
" Perry (c) lab r135 Rhes
Crosson Earl T lab h195 Kelly
Crosheim Eugene A supt r467 S Pryor
" Herman ins h467 S Pryor
" Isabell r467 S Pryor
" Milton H chf clk B A Smythe & Co h1310 Highland av
" Sol pharm h114 E Georgia av
Crosle Benj lab h219 Berean av
" Jno H shoemkr r378½ Decatur
" Jos P car repr Sou Ry h285 Central av
Cronin Jos S auditor United Mfg Co r63 Greenwood av
" Sarah (wid J S) r63 Greenwood av
Crook Mabel stdnt J P Allen & Co r526 S Ashby
Crook Ernest hlpr J V McDonald & Co
CROOK WM. H. Mgr Asam Brothers (Inc), h 322 Spring
" Wm J pntr h Rock L
Cross Nettie (wid J T) r186 Pulliam
Crosby see also Cosby
" Abe (c) carp r356 Terry
" David (c) r386 Terry
" Ella (wid H M) h966 S Boulevard
" Isaac (c) farmer h380 Terry
" Marshall B asst mgr Blower-Williams Co h8 10 E 9th
Crossland Jas E lab 23 E 12th
" Wm A mgr Atl Multigraphing Co r V M P A
Cross Alvin C spec Sou Ry r14 Tilden av
" Annie opr Bell T & T Co r384½ E Georgia av
" Arthur B adjuster U S F & G Co r247 W Peachtree
" Arthur L Sigma h184 Richardson
" Boyd M secr-treas Cent L & H Ins Co h27 Longview
" Clifford E slspr Gulf Refining Co h31 Piedmont pl
" David H pilr h14 Tilden av
" Elder L capt r904 DeKalb av
" Eliza (wid Jas) r904 DeKalb av
" Fred E stm State Co of Ga r Elmy Hill sta
" Henry B fchr r129 E 6th
" Hattie O laboratory asst J H Daniel r Center Hill
" Imogene opr Bell T & T Co r384½ E Georgia av
" Jas W cabtmkr h186 Mills
" Jas (c) lab h87 W Linden av
" Jas L (ind) r904 DeKalb av
" Jules R carp h30 Cabes
" J Gilbert jr h151 E 3d
" Lindsay V mtrman h22 Dodson av
" Luther (c) lab h186 Lovejoy
" L F dist mgr Atl Georgian L1261½ E Georgia av
" Pierce A mtrman r1296 DeKalb av
" Spencer A clm Ben Wood Preserving Co
" Thos B lodgr h98 Forest av

Crossland
Crossland Hattie L r288 Lucile av
" Jno R ins agt h288 Lucile av
Crowley Carlos S carrier P O h26 Tuc Brook
" Amelia A (wid R D) h981 Highland av
" Henry C stock clk Elyea Austell Co r Lithonia Ga
" Jessie opr r37 Plum
" Ruby insp r37 Whitehall ter
" Thad B pntr h37 Plum
Crossman Ward O cir eng Arthur Ivey h47 Colquitt av
Crosswell Wm J secretary W J Vaux Grain Co r Majestic Hotel
Crosthwait Henry C slspr Southeastern Comp Co, 278 Juniper
" Lillian E propr The Remembrance Shop, pub sten 1210 4th Natl Bank bldg h5, 278 Juniper
Croston Jno F mgr Druid Hills Golf Club h Clifton pl and Ponce de Leon av
Crouch Beulah (wid Wm T) h222 E Harvard av C P
" Chas F dentist 718 Hurt bldg h367 E Georgia av
" Ella opr Bell T & T Co
" Ethel opr Bell T & T Co r64 Westerfield av
CROUCH GEORGE G. Propr Dixie Carpet & Rug Cleaning Works, h 107 Hills. Tel Bell Ivy 5810
" Georgia Mrs h4 Confederate av
" Ida M (wid W R) h15 St Charles pl
" Jas C blower 302 Central bldg h30 Dunning
" Robt C spring mkr r84 Western av
" Saml H restr 39 E Mitchell
" Wm morgn U S A h55 Van Nov
Croot H H clk C J Kamper Gen Co r Oakhurst Ga
Crovatt Emma A (wid B H) h67 N Howard k
" Harriett Mrs opr r42 N Howard k
Crow see also Crowe
" Carl B ship clk R O Campbell Coal Co
" Dewey mach Red Rock Co h Lakewood Hts
" Earl A ship clk D D Pitts Brick Co r996 DeKalb av
" Fannie h131 Simpson
" Henry T wood wkr Colonial Lodge Co
" Hobart r110 S Pryor
" Jas (c) r12 Larkin
" Jas J clk Beck & Gregg Hdwe Co r Decatur Ga
" Jesse W carp h696 Woodward av
" Jno F Rev pastor Stewart av Institutional Baptist Ch h74b Stewart av
" Jos W watchman h943 E Hunter
" Mattie V (wid W H H) r54 Hendrix av
" Myrtle C Mrs r385 S Boulevard
" Platt foreman r115 Washington
" Rhoda r563 E Hunter
" Sandy carp r126a S Boulevard
" Stephen textile wkr h134 Wells
" Tom H weaver h Ross Ga
" Walter (c) lab h286a Clarke
" Wm A pntr h18 Warren av
" Wm D drvr h74b Stewart av
" Wm H clk h23 Orchard
" Wm R cabtmkr Atl Show Case Co r Smyrna Ga
Crowder Albert (c) lab h257 Fraser
" Edw (c) lab 984 Lambert
" Ella Mrs bdrs 93 Larkin
" Erastus (c) carp h243 Williams
" Geo H (c) lab h211 Fraser
" Georgia (c) bdrs h17 Alabama pl
" Jas (c) h518a Windsor
" Jas (c) farmer h142 Rockwell
" Jas (c) lab h55 Pine pl
" Jno (c) lab r221 Smith
" J S steam Atl Hotel Supply Co r6 98 Larkin
" Lizzie (c) cook h rear 93 Reed
" Mary (c) bdrs h286 Williams
" Stella (c) cook h279b Rees

IF IT'S ELECTRICAL AND CAN BE DONE WE CAN DO IT
BRYAN ELECTRIC COMPANY
58 Edgewood Ave.
PHONES
Bell Ivy 1788 & 1790
ATLANTA 5000

A DOKE SONS
TRANSFER
Company
Safes and Machinery Packed and Shipped
TRANSFER AND HAULING
52 PETERS ST.
BELL PHONE M. 1187

Complete Outfits for Military Men
Daniel Bros. Co. 45 - 47 - 49 Peachtree Street

EAGLE

MULTIGRAPHING

STAMP and SEAL CO.

RUBBER STAMPS

204-5 Austell Building

TELEPHONE
Bell M. 1158

Thos. C. Dunlap & Co.

Consulting Accountants

Special Examinations
Systems
Reorganization
Income Tax Returns Compiled

511 Hurt Bldg.

PHONE
IVY 2415

Asam Brothers, *Inc.*
187 Peachtree Both Phones
Home Office: Philadelphia

Wall Paper
Paints, Varnishes
and
Supplies

Crowe
Crowe see also Cross
" Adela M Mrs h4, 52 Cameron way
" Chas D electn h30 Dewey
" Geo M clk r126 Chapel
" Robt B h39 Grant
" Walter A phys 812 Hurt bldg e Smyrna
" Wm D clk h28 Dewey
" W H car repr h176 Chapel
" Wm R mdse agt 315 4th Natl Bk bldg h3, 226 E 4th
Crowell Carl coml h33 Ashby av L
" E Carl coml r160 Delaware av
" Fredk B with Bell T & T Co h32 Arnold
" Geo C electn Natl Gas & Connection Co r26 Sunberland dr K
" Jas H mstrm Ga Ry & P Co h21 W Pavilion
" Leroy W clk P O M C S A r79 Spring
" Wm A sawyer h290 East av
Crowhurst Walter E paper rular r11 Cone
Crowley see also Crowley and Croley
" Arthur tkpr West View Florist r111 E Merritts av
" C W mach r181 S Pryor
" Delkin T solr Constitution r151 E Fair
" Eliza E r215 Flat Shoals av
" Ellen C clk Davison-Paxon-Stokes r124 McAfee
" Geo (c) h12 Law
" Henry E motorman r215 Flat Shoals av
" Homer B soldier r215 Flat Shoals av
" H L electn Ga Ry & P Co r45 N Mayson av
" Inez Mrs h126 McAfee
" Jas H coml h1022 E Fair
" Jas W carp r44 W Avon av
" Jos B phys 10 E Boulevard K
" Mary A (wid J L) h215 Flat Shoals av
" Pearl clk Atl Coffee Mills Co h132 Walker
" Roy O h131 E Merritts av
" Roy S clerk Burdett Realty Co r142 S Pryor
" Ruth tchr r212 W Peters av E P
" R Jno h21 East av K
" Thos D bus mgr h225 Cameron
" Thos S clk h60 LaFrance
" Wallace E barber h271 Bellwood av
" W F spring mkr Sou Spring Bed Co r215 Flat Shoals av
CROWLEY W VAUGHN, Mgr Savings Dept Third Natl Bank, h 6 W Georgia av, Tel Bell Main 5200-L
Crown Cork & Seal Co W F Hunt mgr 110 Marietta
" Tailoring Co (H Kaufman) 4 W Mitchell
Croxton Warner W gen pass agt A B & A Ry h6, 803 Peachtree
Croy Allen C clk h708 Marietta
" Chas C carp h143 Grove
Cruce Jas J carp r856 S Boulevard
Crudden Ruth L clk Davison-Paxon-Stokes Co r231 Gordon
Cruisele Leo r830 W Peachtree
Cruickshank Delia N (wid A W) r86d E Baker
Crumbley Arthur mach r588 Woodward av
" Bessie seamstr r281 W 4th
Crumbley Cora clk Sou Furniture Co r588 Woodward av
" Ethel clk Sou Furniture Co r588 Woodward av
" Grocery Co (Jas Crumbley) 210 S Boulevard
" Jas A foreman Sou Spring Bed Co h300 Cherokee av
" Jas mach h64 Metropolitan av
" Jas (colored) Gro Co h112 Forrester
" Nettie opr r588 Woodward av
" Ophelia h588 Woodward av
" Seaborn P clk P O h420 S Boulevard
" Travis trimmer r102 W Baker
" Walter C clk State Bur of Markets r340 Trinity av

Crumley
Crumley Amasiel L stat Motion Pic Cont Co r126 Broyles
" Building 32 Fairlie
Clarion F tchr P S r135 Gordon
CRUMLEY C LOUKE, Sec-Treas Johnson-Crumley-Davis Co, r 18 Inman Circle, Tel Bell Hemlock 487
" Duval A clk r3 Greenwood av
" Dorothy J tchr P S r135 Gordon
" Elir (c) cook r76 E Linden av
" Estelle (c) bdrs h437 Martin
" Geo (c) lab h35 Av F Rockdale
" Hattie (wid H W) h126 Broyles
" Hattie B stno r126 Broyles
" Howard L student r135 Gordon
" Isaac (c) lab h255 N Butler
" Jno (c) chauf h227a Walton
" Jno W carp r126 Broyles
" Jno W examiner Royal Ins Co r3 Greenwood av
" Julia C tchr r135 Gordon
" Lafayette H tray h8 Poplar cir
" Laura H tchr r135 Gordon
" Myrtle A and G F Willis r3 Greenwood
" Robt M typwr Crumley-Sharp Hdwe Co h47 Inman cir
" Robt W student h126 Broyles
CRUMLEY-SHARP HARDWARE CO, W M Crumley Pres, R M Crumley Vice-Pres, J H Franklin Treas, W M Timmons Sec, 47 Walton, Tels: Bell Ivy 0020-0021, Atl 1577
" Sadie J (wid H L) r135 Gordon
" Susie L asst Christian Carnegie Library r135 Gordon
" Wm M pres Crumley-Sharp Hdwe Co h48 Inman cir
Crump Allen F grinder h316 Wyman
" Amanda E (wid G N) r781 Ponce de Leon av
" Annie (c) stno h12 Rockmont
" Annie stno r178 Washington
" Jno H clerk Atlas Rvs Inc
" Nettie dress r825 E Georgia av
" Rosie (c) bdrs h21 Greenberry pl
" Rowland H h48 W Fair
" Taylor (c) chfr r177 Gilmer
" Willie (c) bdrs r103 Garfield
Crumpton Georgia (c) bdrs h184 E Cain
" Lee driver h610 W Washington E P
Cruse Gilbert A foreman r170 Mills
" Jno W h101 Forrest av
" Pearl C slsldy Chamberlin-Johnson-Du Bose Co r15 W Pine
Cruse Robinson D ser Sou Guaranty Loan Co h81 E 9th
Cruselt Henry bkkpr h828 Spring
Cruserie Allene clk r37 Hayood av
" Alton S tester r76 Sylvan av
" Arthur B solr h9 Ivy pl
" A Clifford phys 37 Hayood av n Ga
" Bessie clk Davison-Paxon-Stokes r37 Hayood av
" Ella court reporter 902 Grant Bldg h327 St Charles av
" Guy H and h45 Poplar cir
" Jephia N carrier P O h30 Crescent av
" Kate (wid T A) h109 Cameron
" Mary student 145 Poplar cir
" Victor H stenog 67 Matthews av K
" Wm F elec mgr Constitution h561 Spring
" Wm H musician h37 Hayood av
" Wm P clk Vesta Electric & Supply Co h169 Cameron
Cruschelt Clifford eng r168 W North av
" Ella (c) maid r25 Cliffon pl
" Eva (c) nurse h142 Bradley
" Hattie stno r863 E Georgia av
" Jno W notary h463 E Georgia av
" Laura r 863 E Georgia av
" Lizzie (c) bdrs h25 Clifton pl
" Louderie clk Cosmo Typewriter Mfg Co r581 Capitol av
" Minnie (c) cook h23 Parker

SIGNS

Store Front Signs, Office and Window Lettering, Card and Muslin Signs
Carved Wood and Electric Signs
MASSENGALE BULLETIN SYSTEM

Phone Ivy 406
56 EDGEWOOD AVENUE

BEAULLIEU & APPLEWHITE CO. BUILDING SUPPLIES

Ludowici-Celadon Roofing Tile — Consult us for Prices

1317 Third National Bank Building — Bell Phone Ivy 1754

Crutchfield
" Paul W soldier r581 Capitol av
Cone Lucile Mrs r62 E 9th
Cynes Arthur F mach bd 836 Hill av
" Jesse E clk h17 Bryan
" Lois Mrs widow Rich's r12 Bryan
" Newton F carp h521 Sidney av
" Ray F mach S A L Ry h302 Capitol av
" William H shoemkr 210 Flat Shoals av r302 Capitol av
" Wm H mach h75 Rosalia
Cuba Dita (wid Jos) res 136 Capitol av r245 Woodward av
" Frances vocational guidance P S r245 Woodward av
" Mattie stoc Ga Ry & P Co r245 Woodward av
" Ray L stoc Lockspur Co r245 Woodward
Cubbin Parking Co L W Brown mgr 76 E Alabama
Cudger Geo (c) h104 Irwin
Culberson Annie E (wid O H) r105 Hill av
" Rose r271 Garden
CULBERSON HUBERT L, Lawyer, 705 Peters Bldg and County Treasurer, h 265 Gordon, Tel Bell West 434
" Leila h271 Garden
" Margt student r265 Garden
Culbert Claud (c) lab r176 Clarke
" Mar (wid W T) h365 Glenwood av
" Wm (c) lab r176 Clarke
Culbertson Jas B prof Emory Univ h do
Culbreath May (wid Wm) r 295 Glenwood
Culbreth Alice r141 Auburn av
Culbreth Leon (col) h244 Courtland
Culclasure Edith E cashr Phillips & Crew Piano Co r Kirkwood Ga
Culen Alle (c) dom r61 Fraser
" Clarence A dentist 716 Candler bldg r251 Lawton
" Genevieve clk Davison-Paxon-Stokes r650 Ponce de Leon av
" Saul (c) chauf r61 Fraser
Cullen Elbe clk Swift Pkg Co r231 Bass avenue pl
Cullinane Raymond R Mrs dept sup Chandler-Johnson-Dullese Co h944 Washington
" Robt E cashr Atl Cadillac Co h944 Washington
Cullins Adaline C h201 Means
" Clyde (c) lab h364a W Pair
" Lois (c) bdrs h74a Ivey
Cullins Ida H (wid W A) h24 Short
Culp Peter H carp h1118 Marietta
" Reuben H lab h93 Echo
Culpepper Alex S pntr h611 Chapman E P
" Anna F carp h8 Humphrey
" Carrie (wid S G) h21 E Linden av
" Geagley B h353½ Peachtree
" Chas A foor wkr Kress r15 W Boulevard K
" Chas (c) bdrs h53 Fraser
" Edmonds (c) bdrs h70 Elias al
" Elijah (c) cook h165 W Mitchell
" Emmett K steam h112 S Ashby
" Jessie h67 E 15th
" Jno carp r29 Calhoun
" Julia r67 E 15th
" Lizzie (c) dom h190a E Cain
" Lloyd carp h23 Holderness C P
" Louise student r21 E Linden av
" Noah S r496 Delaware av
" Otis D clk Swift & Co h364 Lucile av
" Shorter (c) lab r55 Fraser
" Sterling G mailer Atl Georgian r21 E Linden av
" Wm (c) driver h11 McNeal
" Wm (c) lab h244 Windsor
Culver Chas S asst supt Public Schools h566 Highland av
" Cornelia S clk Royal Ins Co r163 E Pine
" Hugh F opr Atl T & T Co r90 Hill
" Ethel I clk Reader
" Jeptha T dept mgr Standard Oil Co r547 S Main C P

Culver
" Jesse L jr clk R M S h161 E Pine
" Jesse L jr clk Royal Ins Co r163 E Pine
" Jno A tray h151 Richardson
" Jno M clk Pratt Eng & Mach Co r Colpage Park
" Katie (wid Frank) h290 Woodward av
" Louis L weighmaster h78 Hill, Inman pla
" Marcia L tchr P S r135 Garden
" Michl D car repr Sou Ry h0 Rankin
" Oscar saler r290 Woodward av
" Ruth clk Kress r Inman pla
" Sallie (c) h237 Williams
" Tasso carp h634 E Virginia av C P
" Tasso L agt h233 E Pine
" Walter A carp h547 S Main C P
Culverson Wm soldier r191 Whitehall
Cumbee Jas E clk h492 Central av
Cumbee Alice Mrs Hdqr Gamaro Theosophical Soc h118 W Baker
" Lillian Inter Grady Hosp
Cumberland Gap Despatch P G Dorsey agt 949 Nat Nat Bk bldg
" Telephone & Telegraph Co 55½ S Pryor
Cumbliss Ann clk Chas Cumbliss r74 Decatur
" Chas cash 74 Decatur h do
" Victor clk r74 Decatur
Cundy Hugh M car repr h180 Linder
Cunning Albert L ins agt h998 Highland av
" Alex stoc car h20 Woodson
" Anderson (c) h139 Currier
CUMMING WALLACE McL, Public Accountant, 1502 Healey Bldg, Tel Connection, h 33 Crescent av, Tel Bell Hemlock 1110
CUMMINGS ANDERSON B (c), Undertaker, 140 Auburn av, Tels: Bell Ivy 4117, Atl 1572, h 257 Fulton, Tel Bell Main 2332-J (See page 225)
" Benj Z mach h12 Shelton av
" Bernard E mach h124 Ponce de Leon pl
" F T r825 Courtland
" Gideon (c) blacksmith 120 Gilmer h75 Johnson av
" Harold B chf opr fire dept r90 Sinclair av
" Jas B gro 115 Bellwood av h do
" Jennie (wid F A) h885 Washington
" Jno L exam Sou Mortgage Co 541 Drewry
" Lois (c) dom h263 Fraser
" Marie (c) stndt r257 Fulton
" Melinda (c) nurse Grady Hosp
" Wm B h96 Sinclair
Cunning Jas W foreman h118 Cherokee av
Cunliff Franklin A clk Royal Ins Co r18 Franklin ter
" Jno mfrs agt 417 Ellis bldg r175 Westminster dr
Cunliff Edith (c) cook 40 Old Wheat
CUNDY ALBERT R, Pres A K Hawkes Co, h 40 West End pl, Tel Bell West 1440
Cunigan Doctor (c) lab h20 Dora
" Delphia (c) lab r20 Dora
" Essie (c) bdrs r20 Dora
" Mack (c) lab r20 Dora
" Maggie (c) bdrs r20 Dora
Cunie C J Bowers J P Allen & Co r Wheelwright Hotel
Cunningham Adelaide (ctr) P S r82 Peachtree pl
" Albert E clk A M Robinson Co r43 Wilkinson
" Anna (c) bdrs h rear 443 Fraser
" Annie (c) bdrs h265 Martin
" Austin C h265 Fraser
" Belle (wid F C) h144 W Pine
" Bertha A (wid) H A Blondheim Co r797 Marietta
" Carl R chf rd South Carolina Cotton Mills h106 Lawton
" Chas (c) lab h66 Yonge
" Chas C tinker h58 Copenhill av
" Chas E elev opr Sou Realty Co h127 Hillside av
" Chas S elev opr r8½ S Forsyth

THE "FAVORITE" STORE BELL PHONE IVY 1339

EARL E. DUNAWAY, Manager — 32 DECATUR STREET

Complete Home Furnishers — "FAVORITE" STOVES AND RANGES

$5.00 for your old Stove or Range on the purchase of a new one.

DR. J. T. GAULT
SPECIALIST (for men)
Write for FREE BOOK
32-34 Inman Building
Atlanta Georgia
Phone Bell Main 1703

"Dream Brand"

The SANDWICH of Flavor

Served at all Leading Soda Founts

also at Camp Gordon

Made by Atlanta Sandwich Co.

FULTON NATIONAL BANK

Empire Building

Phone Ivy 1571

Capital Stock

$500,000.00

W. J. Black, President

Arthur B. Simms, Vice-Pres.

Rolling H. Jones, Vice-Pres.

Henry B. Kennedy, Cashier

Rybern G. Clay, Asst-Cashier

Your Account is Respectfully Solicited

Southern Letter Co.

MULTIGRAPHING

FACSIMILE LETTERS, ADDRESSING, FOLDING, MAILING

"Up to Date Never Late"

617-618 Fourth National Bank Bldg.

Phone Ivy 4004

CARTER ELECTRIC CO.

JOBBERS AND RETAILERS

ELECTRIC SUPPLIES and LIGHTING FIXTURES 72 N. BROAD ST. Bell Phone Ivy 5668

Cunningham

" Clarence C (c) h2, 42 Inman av
" Cora L (c) cook 1896 Irwin
" Cornelia photog Emory Univ School r54 Briar Cliff rd
" David (c) store mkr 239 Auburn av h198 Vine
" Edw sales r 20 Delaware av L & N
" Elbe (c) laundress h27 Newman
" Emma (c) lndrs h rear 80 Gilmer
" Ernest E spr W U Tel Co h424 Central av
" Est M Mgr r45 Waddell
" Frank (c) fireman h78 Inman av
" Frank J (c) barber r rear 575 W Peachtree
" Fredk J baker pkr h17 Ethel
" Geo (c) driver h27 Rock
" Harold H asbs wkr r144 W Pine
" Horace (c) (S Cunningham & Sons) r114 Rockwell
" Henrietta (c) h21½ Central av
" High soft drinks 101 Decatur r136 Central av
" Jas C (c) lab h162 Rhodes
" Jesse (c) porter r422 Martin
" Jno (c) driver h41½ Chamberlin
" Jno elsdr r22 Colquitt av
" Jno mag Fick Rubber Co r113 Capitol av
" Jno wrkman r1605 Marietta
" Jno A trav Select Pictures Corp r Ashley Hotel
" Jno D mach S A L Ry h516 Capitol av
" Jno T clk D L Walker r101 Nash
" Jno T contr h244 Sells av
" Jno W supt Wesleyan Christian Advocate r220 Peachtree
" Jno F workman Atl Water Wks h45 Gerard
" Joshua (c) lab h60 Jepeka
" J Mabel (c) r114 Rockwell
" Katherine (c) tr P S r28 Copenhill av
" Louis (c) lndrs h188 Irwin
" Major (c) barber 96 Decatur h101 Yonge
" Mamie (c) janitor r162 Rhodes
" Mary C pstr r101 Lucile
" Mary Mrs Sec Farm Ln r18 Waddell
" Mat (wid J R) matrs r106 Lawton
" Nancy (c) h rear 944 Yonge
" Reed (c) lab r156 E Ellis
" Richd H (c) porter h208 Vine
" Robt (c) lab r646 Yonge

CUNNINGHAM ROBERT B, Asst Cashr The Atlanta Natl Bank, r 252 Spring

" Robt E (c) driver r185 E Ellis
" Rosa stdsly r92 Orange
" Ruth clk Bell T & T Co r645 W Peachtree
" Sallie (c) 10 Hood r25 Lucile av
" Sallie C (wid Jas) h17 Hyman av
" Saml (c) (S Cunningham & Sons) h114 Rockwell
" Sarah C (wid E H) dressmkr h365½ Marietta
" Silas (c) cook r507 Main C P
" Silas (c) dray h124 N Atlanta av C P
" Silas jr (c) cook h226 W Harvard av C P

CUNNINGHAM S & SONS (c), (Samuel, Wendell and Harrold), Real Estate, 11½ S Broad, Tel Bell Main 3370-J

" Thos A steam Singer Sew Mach Co h42 Waddell
" Thos G phys 509 Flatiron bldg r Decatur Sta
" Walter (c) r2½ Central av
" Wendell (c) (S Cunningham & Sons) r114 Rockwell
" Wm H foreman h137 Hunnicutt
" Wm M cl38 Copenhill av
" Wm M contr 443 Whitehall grs 2196 Peters h do

Curran Jno W blksmith DeKalb av
" Jno W jr soldier r840 DeKalb av
" Marie sten Splitdorf Electrical Co r15 Ripley
" Maybelle elsm r846 DeKalb av
" Susie B nurse 946 DeKalb av r do

Curbow

Curbow Clifford C (inmr J T McDonald & Co) h106 Fowler
" Edw E saw mkr r186 Fowler
" Maude r1427 Marietta
" Thos clk Sou Ry r1427 Marietta
" Whit S mech Thompson Motor Co h192 Ormond
" Wm G car insp h1427 Marietta

Curby Viola (c) r949 Ira

Cureton Jno T (c) carp h731 W Columbia av C P
" Lee Rev cpr Georgian r61 E Cain
" M C sten Federal Prison r187 Richardson
" Natalie r262 E Ellis
" Rachel (c) h714 W Columbia av C P
" Thos K secy Alonzo Richardson & Co h155 Linwood av
" Thos K jr student r155 Linwood av

Curington Eleonore (c) lndrs h165 E Baker
" Jacob (c) butler h rear 990 Ponce de Leon av
" Jno (c) lab r27 Pine pl
" Jos (c) butler h rear 990 Ponce de Leon av

Curl Ella C (wid R W) h311 Temple av C P

Curlee Cleveland L metal wkr Murray Co

Curley Mary (c) lndrs h55 Mayes

Curlington Milton (c) pstr r165 E Baker

Curran C E store kpr D G M U S A r83 Park
" Hettie J (wid J M) h110 Rawson
" Holland supt r110 Rawson
" Jas C with Bell T & T Co h45 Dewey
" Jos city fireman r87 N Pryor
" Chas K (aged 77 years, died Oct 16 1917)

Currie Carrie maid r62 Johnson av
" Carrie Mrs sten Cotton States A B S Co r56 Oglethorpe av
" Geo A contr 303 S Pryor r 399 do
" Jno W mfrs agt 614 2d Natl Bk bldg r632 Peachtree
" J Sterling trav r452 Peachtree

Currie Chas E (aged 71 years; died Oct 18 1917)
" Jas L by mgr G A & P Tea Co r C, 24 Carnegie Way

Curry Alex foreman Morning News r12 Clairmont
" Arthur (c) lab h223a E Ellis
" Emma (c) lndrs h212 Connally
" Ethel (c) dom h93 Hunnicutt
" Flora (c) tailor h21 Clifford
" Frances nurse r248 S Ashby
" Georgia (wid G T) h248 S Ashby
" Jesse auto repr r62 Barton
" Jas (c) dray h14 Fairlie
" Jas M factory wkr r248 S Ashby
" Lee (c) porter h37 Clifton pl
" Lester B (c) waiter r187 W Mitchell
" Mary (c) lndrs r14 5th st
" Thos Hlsmith h21 Carlton
" Wm L clk L W Rogers Co r248 E 4th
" Willie (c) lndrs r290 Stewart av

Curtis Fredk A mach h161 Sidney
" P C r236 Ivy

CURTIS ALFRED L, Drugs, 35 W Mitchell, Tels: Bell Main 1952, Atl 3141-A; Branch Stores: 119 Peters, Tels: Bell Main 1900-J, Atl 2406, and 259 Peters, Tels: Bell Main 1900-J, Atl 565, h 70 W 11th, Tel Bell Hemlock 2387

" Alice mstrs h40 Trinity
" Allen (c) porter r941 Fraser
" Chas F phys h East Lake
" Chas M phys h215 S Main C P
" Charlotte A (wid B F) r65 Westwood av
" Clifton lab h296 D'Alvigny
" Clinton P shoes Geo Moss Clo Co r23 W Baker
" Constance W sten Kimr Hdwe Co r359 E Hunter
" David C mgr A L Curtis h70 W 11th
" Elia P r8, 303 W Peachtree
" Ellen B (wid Jno) h339 E Hunter

BOATENREITER PLUMBING CO.

CONTRACTORS

Plumbing, Steam and Gas Repair Work Given Special Attention

Phone Ivy 3164 Atlanta 120 92 EDGEWOOD AVENUE

SCIPLE SONS ASPHALT SHINGLES and ROLL ROOFINGS
CHEROKEE WALL PLASTER NONE SUPERIOR
1101-2-3 Third National Bank Building
PHONES: Ivy 483 Main 923 Atlanta 203-285

Curtis
" Esther tel indrs h307 Mangum
" Ethel r229 Peachtree cir
" Eugenia clk r126 Atwood
" Frank M stenn Southern Coal Co r Birmingham Ala
" Fred dentist r11, 126 E 11th
" Geo T clk P O r145 Candler
" Geo W clk h63 Augusta av
" Harold B soldier r76 W 11th
" Hattie (c) h291 Spencer
" Howard C clk D Q M U S A r215 S Main C P
" Howell C pharm h110 Peters
" Jas A dentist r11, 126 E 11th
" Jno (c) lab h be cor W Virginia av and White C P
" Jno C h8, 882 W Peachtree
" J Orrin clk Third Nat'l Bk r25 W Baker
" Lindsey (c) porter r167 W Hunter
" Owell W petr h66 Eaton
" Smith S guard Federal Prison 496 Woodward av
" Stephen H fmn U S A r Georgian Terrace Hotel
" Susie E (wid W T) r29 Orange
" Thos H cons agt C & W P R R h298 Forest av
" Weaver C soldier h215 S Main C P
" Wm G mach Haynes Auto Co r355 Whitehall
Curtiss Jas j Soldiers Home
" W S mach Sou Oakland Co r43 Ponce de Leon av
Curtright Alberta (c) clk r223 E Merritts av
" Jno C stuffer r209 Elizabeth la E P
" Pearl A r115 Logan
" Rule L r115 Logan
" Walter W valuator h115 Logan
Curts Sophronia M asst local corps Salvation Army r205 Pulliam
Cushing Augustine (wid A J) r78 Delleto av
Cushman Carleton H stenn Sou States Life Ins Co h68 Vedado way
Custodis Chimney Constructing Co H Clay Moore mgr 905 Healey bldg
Cutcher Jno pdlr h12 Leonard
Cuthbert Jos (c) lab Highlander Box & T Co
" Willie (c) indrs h24 Newton
Cuthbertson Jennie (wid Robt) r652 W Peachtree
Cutler Wm P expres Sou Wheel Co r St Louis Mo
Cuttle M Chas tray r167 Juniper
Cutts W Lee Rev pastor Inman Pk Baptist Church h727 Edgewood av
Cutwright Irene (c) cook h280 Chapel
Cystell Nellie Mrs r222 Pine
Czarkas Christis r204b Carnegie way
Czizza Clarice B stenn Fulton Supply Co r173 Candler
" Edwin D tray r173 Candler
" Eugene stenn All Coffee Mills Co h173 Candler

D

Dabney Annie stenn R M Walker r55 W Boulevard K
" B Jno br mgr L W Rogers Co h55 W Boulevard K
" Emily clk r46 Vaughn
" Eugene A stenn Foote & Davies Co r55 W Boulevard K
" Frank C cons agt Ocean Steamship Co r Smyrna Ga
" Henry (c) lab h10 Center way
" Jess T carp h40 Vaughn
" Jno C mgr J Eberson & Sons Co r83 Peak av
" Jno T (McDonald Furn Co) h310 W Mitchell
" Lula (c) indrs h99 Hunter
Dabney
" Luther clk Beck & Bizzy Hdwe Co r Kirkwood Ga
" Mary mach opr r40 Vaughn
" Oscar L tray h83 E 5th
" Roy (c) lab r58 Daniel
" Savannah T (wid Millard F) h55 W Boulevard K
" Selah A (wid Jno H) r699 Edgewood av
DABNEY WM J, Pres W J Dabney Implement Co, r Decatur Ga, Tel Bell Decatur 96
" Wm M stenn McDonald Furn Co r110 W Mitchell
DABNEY W J IMPLEMENT CO, W J Dabney Pres, N H Maddox Sec, C R Ashley Jr Treas, 96-100 S Forsyth, Tel Bell Main 722 and 1037 (See page 38)
Dackus Clara (c) h78 Delta pl
Dacus Addie (c) lab h18 Brahrse pl
" Judson L stenn Annie Bros Inc h920 Lovejoy
" Wm (c) porter h42 Reed
Dadney Robt (c) chauf h203 Vine
Daes Annie (c) h rear 123 E Cain
Dagenhib Noah P mill wkr h14 Gaskill
Daggett Chas mfgr r364 E Fair
" Lee C carp h904 E Fair
Daggers Andy (Mitchell & Co) coatr 75 N Pryor h154 South av
" Chas clk A Daggers r85½ Auburn av
Dago Susie (c) dom h217 Butler
Daher Moses S dry gds 82 Decatur h64 Central pl
" S Geo clk Stephan Pergantis h257 E Hunter
DAHL C A CO THE, W D Thomson Pres, L D Thomson Sec-Treas, R J Gresham Mgr, Florists, Wholesale and Retail Dealers in Cut Flowers, 103 Peachtree, Tel Bell Ivy 105 (See page 106)
" Park A petr h122 Mayson & Turner av
Dahlgren Jas A asst sec h599 S Moreland av
" Mary E (wid C G) h599 S Moreland av
" Rowan F lawyer r599 S Moreland av
" Virginia r599 S Moreland av
Dahlmann Edwin K painter h47 Lee
Dahling Harry W dyer r64 Cypler
Dail Thos C L stenn r241 W Peachtree
Daily (see also Daly and Daley
" Annie K clk Sou Photo Material Co r534 Lawton
" Annie L (wid G W) r195 Bryan av E P
" Carrie L asst state librarian r331 Lakeview, Peachtree Sta
" Debbie (wid Philip) r20 E Powers av E P
" Edgar L dept H H Boardtree & Bro h52 Arlington av
" G Herbert musician h105 Bryan av E P
" Hoy M mach r554 Lawton
" Jas T barber 256 Peters h8 Shelton av
" Jas W (c) lab h851 N Lee C P
" Jno O clk Tucker & McMurry h534 Lawton
" Jno P dept Atl Natl Bank r131 Lakeview av
" Jno W h599 Highland av
" Lula (c) h Sou Saw Wks r865 Bryan av E P
" Mary M (wid Wesley) h554 Lawton
" Oliet H asst chemist Sou Cotton Oil Co r554 Lawton
" P D driver h146 Lindsay
" Robt C cement wkr h169 Tyler
" Robt E wood wkr Colored Luke Co h1 Lowndes av
" Sophia r554 Lawton
" Stephen H clk P O h44 Oak Hill
Daily see also Dailey Daley and Daly
" Gaston (c) indrs h332 N Butler
" Report Co Peters Kempton pres, B F Durden sec 55½ S Pryor
Daird W J (c) packer 219 E Linden

Established 1890
Incorporated 1907
WEYMAN & CONNORS
MORTGAGE LOANS
Exclusively for more than a quarter of a century.
827 Trust Co. of Georgia Building

George W. Muller Bank Fixture Co.
Highest Grade Bank and Store Fixtures
Interior Finish Residences
Foreign and Domestic Woods, Marble, Bronze, etc.
Lakewood Avenue Cement Sta. Ry.
Bell Phone M. 793

ALEXANDER-SEEWALD CO.
THE BEST OF EVERYTHING FOR THE AUTO
35 North Pryor Phone Ivy 3650-3651

TRUSSES

Fitted by

EXPERTS

Proprietors

Perryman-(L.E.)

Burson (J.E.)

Co.

103 N. Pryor St.

Opposite Candler Building

PHONE Ivy 2964

Bookhammer

Hair Dressing

Parlor

Chiropody

Manicure

Massage

and

Scalp Treatment

48 1-2

Whitehall St.

Phones

Main 214-215

FOURTH NATIONAL BANK

(IN ATLANTA'S HEART—AT FIVE POINTS)

We are at your service for anything in Banking

Daley

Daley & Farm Supply Co A I Rothheimer sec and treas 11 Trinity av

Dakers Mamie (c) cook r56 Chamberlin

Dakis Jas barber W M Nixon r85 Central av

Dale Annie Mrs h272 Courtland

" Ernest carp r1298 E Fair

" E P mtrman Ga Ry & P Co r70 Piedmont av

" Frank M farmer h96 Pulliam

" Harry C brakeman r8 W Georgia av

" Jas P carp r wa Virginia av 2 s of S Central ay H

" Jas B carp r wa Virginia av 2 s of S Central ay H

" Leon H r272 Courtland

" Leonard carp r1298 E Fair

" Roy shoe New See Bakery h524 Whitehall

" Russell E chf asst Am Red Cross h171 Crew

" Saul G carp h wa Virginia av 2 s of S Central ay H

" Walter R elev h12 Little

Daley see also Daly Daly and Dailey

" Claude (Daley & Daley) h196 Joseph

" Claudius C tray h244 Candler

" Dennis L tchr h23, 72 Peachtree pl

" Harry S shoe h1, 72 Peachtree pl

" J H mach r119 S Pryor

" Lelia F dep Ashcraft-Wilkinson Co r23, 72 Peachtree pl

" Lelia C (wid F W) h23, 72 Peachtree pl

" Leslie p251 Candler

" Marat (wid J H) h706 E Baker

" Walter T (Daley & Daley) r251 N Candler

DALEY WALTER R (Daley & Chambers), h 251 N Candler, Tel Bell Ivy 4005

" Walter E (Daley & Daley) r251 N Candler

DALEY & CHAMBERS (W R Daley, Aldine Chambers), Lawyers 426-8 Grant Bldg, Tel Bell Ivy 5737 (See page 145)

" Walter R (Daley & Daley) h251 N Candler

" & Daley (W R, W E, W T and Chandler) lawyers 426 Grant bldg

Dalhouse Jno W clk Bell T & T Co h42 Stokes av

" Lucy P dep r66 Gordon

Dallas Albert (c) lab h471 W North av

" Albert G clk J C Quinn r266 Cole

" Everett H gen pass agt A T & Santa Fe Ry h8 78 E 4th

" Martha (wid G J) r42 Stokes av

" Sid L clerk ice Public Bldg h17 Culleson

" Wilson S h285 N Moreland av

Dalle Arthur (c) lab h73 Morris

" Ernest E v-pres Johnson-Dalle Co h58 W 14th

Dallemonde Julia W (wid J W) h66 Ga News Co r266 E Georgia av

DALTON ADDING MACHINES, O N Dean Sales Agt, 1002-1003 Empire Bldg Tel Bell Ivy 6256 (See page 37)

" Albert elevr r81 Crew

" Apartments 15 Howard

" Chas G asst Dr P P Brown r332 Whitehall

" Hattie B Mrs grocer 91 Crew h do

" Lucillus L clk Georgian Ter Hotel r22 E Linden

" Maude L clk Fourth Nat'l Bank r50 E 5th

" Robt lab h79 Tenoch

" Robt T elevr r23 Whitehall av

" Wm R elevr Little Bros & Co h168 W Hunter

Daly see also Daley, Dailey and Daily

Daly

" Edw H slsp Fourth Nat'l Bank h61 Forrest av

" Leo P (dep) 607 Candler bldg r61 Forrest av

Dalsell Bertha (wid E D) r185 Washington

Dameron Earl E foreman Spratt Chair Co h457 Lee

" Edw B cdr asst Hirsch Bros r70 E Merritt av

" Louis H h435 Crew

" Martha (wid J D) r29 Whitehall ter

" Morton H clk N C & St L Ry h1084 Windsor

" W Cleveland mach h w s Atlanta av 2 s of S Central H

" W H lab Atl Gas Light Co r272 Farnsworth

DANA ORLANDO N, Sales Agt Dalton Adding Machines, h 320 Peoples, Tel Bell West 1238-L

" Reuben T dep Sharp Boylston & Daly r126 W Alexander

Danbeck Martha (c) r244 W Hunter

Danbury Jas K painter h54 Rogers av

Dancy Geo P sdr Ga Ry & P Co h105 Greenwich av

" Harry L elev mech 10 Bigbee av

" Jas N mach h202 Oakland av

" Jas E shoe h56 Longwood

" Reuben T h120 W Alexander

Dandridge Albert (c) porter r162 Garnett

Danford Adabelle clk H G Hastings Co r158 Washington

Danforth Helen Mrs phone opr h138 Venable

" Lelia B (wid W H) r15 S Lawn

" Leslie mach opr Am Can Co r3 Daley

" Philip D mach opr h7 Daley

" Ralph L mbr r225 Hill

" Wm H mach h16 Royal

Dange Young T mbr h15 Lackie

Daniel Allie M r144 Robinson av

" Alma cashr r Hotel Aragon

" Alvin H mach Coal Gas Co h72 McAfee

" Amanda L (wid Wm) r184 Kennedy

" Annie (c) hdrs r8 Grant pl

" Annie E (wid E W) h435 Whitehall

" Austin (c) lab h20 Rhodes

" A G opr Ga Ry & P Co r Mayes ala

" Bailey (c) cook h37 Jenkins

" Benj (c) lab r202 W Mitchell

" Benj L agt Union Central Life Ins Co r100 Forrest av

DANIEL BROS CO, Clothiers, Bootlers, Shirt Makers, Haberdashers and Dealers in High Grade Wearables for Men, The Best for the Money is our Motto, 45-49 Peachtree, Tel Bell Ivy 2844 (See bottom marginal lines and page 82)

" Dock lab h26 Bell

" Dot pstr r215½ Pryor

" Chas (c) porter h107 W Hunter

" Chas student r840 Ponce de Leon av

" Chas J (c) porter h107 W Hunter

" Chas L boarding 143 S Forsyth r do

" Chas W city steam h530 Lawton

" Chas W Rev pastor First Bapt Church h24 E 5th

" Chas W sailor r165 Kelly

" Clifford A clk r22 Rosaventure av

" Cora (c) hdrs h15 Moody

" Cora S Mrs h23 Seal pl

" Cullen J mbr agt 908, 4th Nat'l Bank bldg h106 Forrest av

" David (c) school h2216 Randolph

" Dee clk Fourth Nat'l Bank r Forest Park Ga

" Dewey L soldier r611 Woodward av

" Dollie (c) h rear 511 W Harvard av C P

" Edgar H clk S E Pass Assn h401 Piedmont av

" Edg (c) lab h rear 26 Buckman

" Edw (c) orderly r11 Armstrong

POWER FOR EVERY PURPOSE

Georgia Railway & Power Co.

JOHN A. ROEBLING'S SONS CO.
Manufacturers Wire Ropes, Wire Products and Electrical Wires
Office and Warehouse: Moore Bldg., Walton St. Phones Bell Ivy 5480 and 675, Atlanta 624

Daniel
" John F (c mgr h1255 Peachtree
" Julia (c) bdrs r25 Sims
" Albert gro 845 Gordon h195 Greenfield av E H
" Emma c 438 Whitehall
" Emma L (c) cook r44 Baker
" Emma R (wid J M) r206 Kennedy
" Ervin P mach h Center Hill
" Eula (wid W M) h72 Ontario av
" Estelle (wid Francis E) h364 E Fair
" Eugene L (Ida) 190 N Howard K r do
" Fannie (c) bdrs h22 Culver
" Fannie B clk Home Art Supply Co r438 Whitehall
" Forrest H lab h89 W Lawn
" Foster lab h63 Dawson
" Frances cashr Davison-Paxon-Stokes Co r297 Lawton
" Frank opr Ga Ry & P Co r107 Walton
" Frank Mrs drsmkr r65 Bedford pl
" Geo clk All Cadillac Co r225 Ivy
" Geo (c) lab h28 Tift av
" Geo (c) porter h103 E Harris
" Geo M sleep All Gas Light Co r Hapeville Ga
" Geo V (c) porter r49 Armstrong
" Geo (c) porter h53 Welch
" Grace P clk r767 Marietta
" Grover C bdwr 778 Marietta h52 W North
" Gus (c) lab r188 Sims
" Gussie (c) hacker r 24 Daniel
" Hattie (c) bdrs h256 Pulliam
" Hattie (c) maid h rear 70 Randolph
" Hattie (c) masrs h223 Walker
" Homer C clk r572 N Jackson
" Homer R opr Fire Alarm Dept A F D r210 Grand bldg
" H M clk D Q M U S A r27b Durant pl
" Ida (c) bdrs h420 Margin
" Ida J r27 Seal pl
" Ida P (wid J P) r48 Gordon
" Irene r165 Kelly
" Irene clerk Kress r115 Ponders av
" Jas (c) chauf h24 King
" Jas (c) porter r250 Sims
" Jas A (Kiser Bldg Barber Shop) r87 Washington
" Jas B contr 22 Bonaventure av r do
" Jas E electn h200 S Pryor
" Jas S police h256 S Pryor
" Jas H electn h511 Woodward av
" Jas M clk h44 Ferguson
" Jas M contr r22 Bonaventure av
" Jas M pres Bank of Hapeville h cs Atlanta av 1 s of Chestnut H
" Jape T (wid J F) h105 Greenfield av E H
" Jesse L carp h137 Simpson
" Jesse T contr h670 E North av
" Jno (c) waiter h84 E Cain
" Jno A mattressmkr h51 Flum
" Jno B (c) plmbr h rear 34 Johnson av
" Jno B (Jas) P L Fleming pres P L Fleming sec and treas whsl drugs 32-34 Wall
" Jno E clk h20 Grady pl
" Jno F lawyer 418 Kiser bldg h103 Lee
" Jno H electn r311 Woodward av
" Jno H pntr Tabers Rms h61 Orme
" Jno H sleep h546 S Boulevard
" Jno H supt r1235 Peachtree
" Jno L prof Ga Schl of Tech r Decatur Ga
" Jno M clk H M S h58 Milledge av
" Jno M supr C K Adams Co r320 W Peachtree
" Jno P (Kiser Bldg Barber Shop) h587 Grant
" Jonas W gro 126 Connally h 182 Kelly
" Joe P mstr h32 Roberts
" Josephine F clk Royal Ins Co r25 Seal pl
" Josie (c) bdrs r1 Keystone al
" Julia (c) bdrs h722 N Jackson
" J Edw foreman Hirsch & Stein Mfg Co r92 Ponders av

Daniel
" J Luther clk Nunnally Co r Griffin Cl
" Karle (c) maid r271 W Mitchell
" Leila (c) teler r26 Johnson av
" Lemuel R carp r2 Lakewood av L
" Lena (c) bdrs h53 Greenfield av
" Leon F auto wkr h285 W 4th
DANIEL LEONIDAS J, Pres Daniel Bros Co, h 686 Ponce de Leon av, Tel Bell Hemlock 2126
" Lewis cond Ga Ry & P Co h118 W Alexander
" Lizzie r165 Kelly
" Louise (c) maid r52 Dover
" Lucinda P Mrs (Pres Daniel Bros Co) r650 Highland av
" Lula (c) bdrs h24 Pain
" Lulu (c) bdrs h443 Davis
" Luther (c) porter h223 Hunter av
" Luther L student r52 E Ontario av
" L Clayton student r690 Ponce de Leon av
" L Frances (wid W C) h656 Highland av
" Maggie r511 Woodward av
" Maggie clk (Albert Daniel) r105 Greenfield av E H
" Maude clk J P Stevens Engr Co r10 Hightower
" Martin L sleep h136 W Harris
" Mary (wid Andy) r104 Delta pl
" Mary (wid Chas) r706 N Boulevard
" Mary (c) bdrs h441 Davis
" Mary A (c) bdrs h18a Maple
" Mary V Mrs r723 Ashby
" Milton E motorman Ga Ry & P Co h2 Lakewood av L
" Minnie J r650 Highland av
" Nannie r25 Seal pl
" Neal (c) lab h6 Welch
" N Minnie (J N Renfroe & Co) h271 Central av
" Ophelia G (wid D A) 349 Gordon
" Otis (c) lab h28 DeWolf al
" Perry Lee (c) bdrs h152 Clark
" Philip (c) lab h4 Hooper
" Ralph C student r206 Kennedy
" Raymond assoc editor The Ga Field & Farm Lake
" Richd (c) lab h4 Golden
" Robt (c) b rear 120 Capitol av
" Robt hlpr Reeves Mach Co r Center Hill
" Robt C crane opr Geni Pipe & Fndry Co h320 Lake av
" Robt L carp h14 Kent
" Royal A mach Murray Co h202 Windsor
" Rudolph M sleep r571 E Hunter
" Samd (c) janitor Atl Natl Bank bldg
" Sharon (c) lab h14 Roach
" Sinnard (c) lab h4 Golden
" Sophronia (wid Jas) r496 Capitol av
" S Cornelius porter Ga Ter Hotel h11 Trinity
" Thos (c) carp h1 Keystone al
" Thos A cutly r82 Willard av
DANIEL THOMAS H, Genl Agt Union Central Life Insurance Co, Tel Bell Ivy 749, r 565 Spring, Tel Bell Ivy 927
" Tyler r11, 24 E 5th
" Wallace W genl agt Provident Life & Trust Co of Phila Pa 62, 220 Ponce de Leon av
" Walter H mech Buick Motor Co r24 Kent
" Walter T dep U S Marshall h90 Gordon
" Will (c) lab h151 E Baker
" Wm (c) bus agt h541 E Glenn
" Wm (c) porter r298 Whitehall
" Wm B soldier r165 Kelly
" Wm H mach r Center Hill
" Wm W tiger h175 Kennedy
" W Calculator sleep Regan-Malone Co h265 Cherokee av
" W Fuller trimmer r62 Ponders av
" Zack F tray Regan-Malone Co r 3d 216 W Peachtree

FOOTE'S TRUNK AND BAG FACTORY
Wholesale and Retail TRUNKS, BAGS, SUITCASES
TRUNKS AND CASES MADE TO ORDER
Phone Main 230 REPAIRING 19 East Alabama St.

ATLANTA TERRA COTTA COMPANY
Third National Bank Building
Manufacturers of
Architectural Terra Cotta
For all Classes of Buildings
Bell Phone Ivy 303

The James Ohlen & Sons Saw Mfg. Co.
Manufacturers of
SAWS
For Every Known Purpose
SAW TEETH and SHANKS
SAW REPAIRING
645 So. Forsyth St.
TELEPHONE
Main 577

THE SECURITY STATE BANK of ATLANTA

Capital Stock $50,000.00

Surplus $10,000.00

51 N. FORSYTH STREET

Plumbing

Good Work Right Prices

Yarbrough Plumbing Co. Inc.

10 Equitable Place

Phone Ivy 493

LIFE INSURANCE COMPANY OF VIRGINIA

Organized 1871 RICHMOND, VIRGINIA

Issues the most approved forms of Life Insurance Contracts from $1,000.00 to $30,000.00 with premiums payable Quarterly, Semi-Annually and Annually.

J. C. HOWARD, Superintendent, Rooms 519-525 Empire Building, Atlanta, Georgia

A. W. JACKSON, General Agent, Rooms 1012-1015 Healey Building, Atlanta, Georgia

Danielle

Daniel Alex (c) cook h62 Inman av
" Annie (c) r15 Mosely
" Chas C clerk r206 Kennedy
" Ella elev r134 Tift av
" F N carp Kawneer Mfg Co r E F D 2
" Geo B mach h134 Tift av
" Georgia M opr Bell T & T Co r134 Tift av
" Hal S slsman Ace Soda Fount Co r227 Myrtle
" Isaac P ins agt h206 Kennedy
" Jefferson (c) h17½ W Alexander
" Jesse L car insp h45 Krog
" Jno S adjuster h227 Myrtle
" J Oren jeweler 22 E Mitchell h651 Chestnut
" Lacy B (wid E J) h372 Spring
" Robt M clk S A L Ry r Smyrna Ga
" Royce elev For Film Corp r Marietta Ga
" Roy E r227 Myrtle
" Rol P hr mgr L W Rogers Co h R F 5
" Talley J drugs 190 Gordon h9 Mathewson pl
" Wm W bkpr Atl Leather Co r96 Kupsia
Danielly Crunder F (wid J A) h48 Mansfield av
" Floyd G slsman r48 Mansfield av
" Jas M slsman r48 Mansfield av
" Jno A soldier r48 Mansfield av
" Paul L soldier r48 Mansfield av
Daniels Albert (c) lab h209 Houston
" Alice K (wid J T) r5 Dillon
" Alonzo (c) lab r24 Hilliard
" Amos (c) chauf 183 Capitol av
" Annie (c) h153 Madison av
" Annie K (wid W G) h72 E Linden av
" Benj film opr Bonita Theatre r209 S Pryor
" Bessie E r 5 Dillon
" Clat (c) lab h Av E Rockdale
" Eck clk Natl Life & Acdt Ins Co r237 E North av
" Elsemore carp h197 Atwood av
" Essam L (c) clk r24 Johnson av
" Eula clk Darlington-Paxon-Stokes Co r197 Atwood av
" Floodie (c) cook 574 Spring
" Floyd (c) lab Genl Pipe & Fndry Co
" Geo (c) lab h424 Chestnut
" Helsey (c) ladrs h272 Irwin
" Ida (c) h22 Brooks al
" Jas (c) lab h270½ Smith
" Jas pntr h166 Tye
" Jas H clk C C Biggs Auto Co r281 Ponce de Leon av
" Janie B tchr Clark University
" Jesse (c) lab h555 N Ashby
" Jno (c) h94 Diamond
" Jno asst ctr r45 Trinity av
" Jno (c) asst ctr r rear 114 Marietta
" Jno R jr slsman h179a E Fair
" Jno H reg h43 Alabama
" Lucile nurse Grady Hospital r do
" Mary (c) h86 Magnolia
" Mattie (c) h28½ Courtland
" May r197 Atwood av
" Otis (c) porter h425 Smith
" Peter (c) lab h714 W Hayward av C P
" Philip (c) lab h204 Frey
" Preslee (c) lab h60 Cropsaw
" Priscilla r125 Windsor
" Ragon S Rail Lake
" Susie nurse Wesley Hospital
" Walter (c) lab h142 Sims
" Wm (c) lab h242 Little
" Willie (c) ladrs h294 Fulton
Danielson Jno slsman h10 E North av
DANNALS CHARLES N, Mgr Atlanta Milling Co, h 2600 Peachtree rd, Tel Bell Hemlock 56
Danne Emile h67 Piedmont av
" Lee r67 Piedmont av
Dannemann Real estate 180 Hirsiter h442 Capitol av

Dannenman

" Daniel meats 204 Decatur r442 Capitol av
Dannenbrink Louis C mach h31 Lee av
Danner Roy E trouble man h es Woodlawn av 4 s of S Moreland av
Dansby Arrintha (c) ladrs h290 Wylie
" Christine (c) ladrs r256 Wylie
" Eugene (c) plmbr h37 Hammond pl
" Fannie (c) nurse h15 Newman
" Mabel (c) ladrs h102 Holcomb al
" Milton (c) plmbr h11 Plant
Dansforth Ralph L mgr Genl Pipe & Fndry Co r225 Hill
d'Antignac Auvergne insp Sou Mortgage Co r Stonecrest Ga
" Chas (c) lab h22 Clifton
" Frank (c) lab h20 Clifton
Danielsler Carrie nurse r87 Druid pl
" Gladys r650 Edgewood av
" Mattie (wid L F) r650 Edgewood av
Danzel Herman A stocks 501, 3rd Natl Bank bldg r Y M C A
Dasales Jno cndy 67 Cone r48 Carnegie way
Dasolis Steve waiter r174 Central av
Daprato Frank S electn h128½ Simpson
Darachinsky Saul h15 Moore
Darscott Manie matron Geo B O H Campus H r do
Darbonnier Fred phys 237 Candler Annex r Piedmont Hotel
Darby see also Derby
" Building 127 Central av
" Catherine r29 Avery dr
" Edw A adv agt 84 N Broad r Decatur Ga
" Geo C policeman h153 Pryor
" Lelia h 556 S Pryor
" Martha r29 Avery dr
" Patty W (wid W M) tchr Grant Park Sch h29 Avery dr
" Rufus C mgr Piedmont Prtg Co h206 Myrtle
" Victoria (c) cook r151 E Linden
" Virginia (c) maid r rear 90 Cone
" Wm M (c) janitor h96 Walnut
Darden Agnes (c) ladrs h456a Richardson
" Annie (c) ladrs r110 Markham
" Benj P ass Daily Report Co r21½ Luckie
" Celia (c) ladrs h268 Crumley
" Frank (c) driver h rear 131 S Pryor
" Garner (c) porter h332 Crumley
" Hattie (c) ladrs r65 Trimble
" Hattie B nurse Atl Hospital r do
" Jerry (c) driver h1 Jetts al
" Jno M genl mbr S A L Ry Yds r Norfolk Va
" J Knight (c) r387 Auburn av
" Noah (c) lab r110 Markham
" Pierce W h488 S Pryor
" S Jno Mrs h68 McPherson av
Dargan Jas T h179 Ludie av
" Jessie prin Atl Schools Kindergarten r54 Ponce de Leon av
DARGAN MILTON, Mgr Royal Ins Co (Ltd), h 58 Ponce de Leon av, Tel Bell Ivy 7029
DARGAN MILTON JR (Dargan & Turner), h 1418 Peachtree rd, Tel Bell Hemlock 471
" Thomas M slsm Sou Adjustment Bureau r178 Ludie av
DARGAN & TURNER (Milton Dargan Jr, A H Turner), Insurance, Suite 1501 Hurt Bldg, Tel Bell Ivy 5406 (See page 123)
Darkins Jno (c) lab r132a Cartier
Darley N Verris mgr Alpha Theatre 841 White Oak av O C
" N Verris jr mbr r58 White Oak av O C
Darling Henry B secretary Atl Belting & Mfg Co h Piedmont av ne cor S Prado
" Jas G cashr C A Dahl Co h615 Ponce de Leon av
Darlington Jas S asst ad. 819 Highland av
" J A r37 Ponce de Leon av
Darnell T A r Soldiers Home

FULTON MARKET CO.

"EVERYTHING THAT SWIMS"

FISH, OYSTERS AND GAME

28-27 E. ALABAMA ST. BELL PHONE M. 1600

LIFE INSURANCE COMPANY OF VIRGINIA
Organized 1871, RICHMOND, VIRGINIA
Issues Industrial Policies from $12.50 to $1,000.00 with Premiums Payable Weekly on persons from 1 to 65 years of age.
J. C. HOWARD, Supt.,
Rooms 618-620 Empire Building, Atlanta, Ga.

Darnell
" Wm M agnt wkr h755 Ashby
Darnell Lee h10 Glass
" Mattie H clk French Millinery Co r293 W Fair
" Oscar E mtman Ga Ry & P Co r75 Piedmont av
" Raymond barber 147 E Hunter r74 King
" Sarah (wid Francis) h10 Savannah
" Sterling A barber T Central av h127 Ivy
" Wm L plmbr h44 Carroll
" Wm W soft drinks 133 W Mitchell h928 Central av
Darracott Frank S mgr Hotel Plaza r400 Rawson
Darrington David P painter 24½ W Alabama h111 LaFrance
Darrow Hiram A umbrella repr h134 Venable
Darsey see also Dorsey
" Benj T carp r343 S Pryor
" C H carp r343 S Pryor
" Hinton L carp h141 Hope av
" Jefferson (c) lab h10 Ennis al
" Jas W mgr Citizens Loan Co r343 S Pryor
" Wm J eng h260 Bryan av E P
Darty Albert (c) cook h174 E Baker
Dasch J W clk R G Dun & Co r Stone Mountain Ga
" Morgan E clk Brown Randolph & Parker r Stone Mountain Ga
Dasher Clyde F clk Royal Ins Co r567 N Jackson
" Troy M clk Bell T & T Co r567 N Jackson
Dashwood Perry T r 521 Peachtree
Daros Thos see Delmonico Cafe r327 Courtland
DAUB W FRANK, Mgr Howe Scale Co. h 3, 790 Peachtree, Tel Bell Ivy 1246
Daughtry M Estelle nurse Emory Univ Sch of Med r25 Porter
DAUGHTRY SAMUEL S REV, Pastor College Park Presbyterian Church, h 506 N Main C P, Tel E Pt 198-L
" Wm L clk Fourth Natl Bank h53 Prince de Leon av
Dauss Frank H insp Atl Gas Light Co h51 Viola
" Geo lamp trmr Atl Gas Light Co r51 Viola
Dauthard Ross S (c) phys h140 W Boulevard DeKalb
Dautrey Chas K tray h16 Uncle Remus av
" Eugene (wid C M) r16 Uncle Remus av
" Lillian r16 Uncle Remus av
Davenport Alice M (wid F S) r296e Grant
" Andw weaver h Egan
" Arthur L plmbr Landers Plmbg & Htg Co r Marietta Ga
" Chas (c) porter H S Prater
" Clemmie (wid Mack) nurse r571 N Jackson
" C Fres soldier r95 W Boulevard K
" David (c) pressor r98 Rockwell
" David J carp Ga Ry & P Co h185 Wellington
" Dodie (wid Stephen) h8 Williams
" Frances (c) indrs h168 E Harris
" Frank Sherman r ne W Hunter 4 e Lake av D H
" Frank B eng Ga Ry & P Co h245 E Pine
" G Glenn (Davenport Printing Co) r22 Kimball
" Henry A electn h2 Warlick pl K
" Ira M elem Sou Ry r185 Wellington
" Jas (c) h rear 211 E Merritts av
" Jas B bmsn h27 Neal
" Jas H agt W U Tel Co r225 Overhill
" Jas I clk J Dold Packing Co h62 Simpson
" Jefferson (c) plrr opr r290 E Ellis
" Jerry (c) bchlr h112 S Humphries
" Jesse (c) lab h rear 334 E Ellis

Davenport
" Jno O clk r95 W Boulevard K
" Jones (c) r52 Clifton
" Jones C clk N M S B Norcross Ga
" J L fireman Ga Ry & P Co r W Hunter ed
" Lavinia A (wid J O) r72 Neal
" Lella (c) indrs h116b Maple
" Lilla E (wid G W) r49 Hastie av
" Lola Mrs drsmkr 34½ Whitehall h124 Peoples
" Lonnie (c) lab h rear 164 Love
" Lucy (c) h422 Vine
" L D (c) lab h292 S McDaniel
" Malvina (c) h175 Coleman
" Margery elem R C & P H Atlnta r20 E 10th
" Martin L v-pres Ga Art Supply Co r Hemp Ga
" Mary (c) indrs h88 Rockwell
" M Mrs clk Highs r78 Capitol av
" M A r Soldiers Home
" Olen E cashr Swift & Co h371a Spring
" Paul E elem Ricks 369 Hastie av
" Philip (c) porter h44 Jonesboro rd
" Printing Co (G G Davenport) 93 N Pryor
" Roberta (c) r48 Rockwell
" Sherman lab h76 Mills
" Stephen F bowler r8 Williams
" Virgil L clk N C & St L Ry r K P D S
" Walter (c) lab h25 Gartrell
" Wellborn (c) lab r175 Coleman
" Wm J colr 805 W Boulevard K
" Wm N mach h295 Kirkwood av
Daver Catherine elem r120 Whitefoord av
Davey Jas F elem The Lowry Co r Kirkwood Ga
David see also Daviet
" Alba N spr W U Tel Co r142 Sells av
" Annie L elem Atkinson & Born r135 E North av
" Emma C (wid C E) drsmkr 40½ Whitehall h176 Glenwood av
" Henry H soldr h West av nr Hopkins L
" H Bowen foman h265 South av
" Joe E dept mgr E H Cone (Inc) h26 W Peachtree
" J O r56½ Madison av
" Lydia Mrs emplrs Mrs E C David h26 Florida av
" Marion P mgr Van Noy-Interstate Co h26 Windsor
" Myrtle (wid Ernest) clk r45 Harold av
" Wm H photog h20 Florida av
Davidson see also Davison
" Adaline r263 Kennedy
" Anne J (wid A A) h37 Vedado way
" A F r Home for Incurables
" Blanche (wid W H) h80 Simpson
" Chas E h294 Central av
" Chas E jr r294 Central av
" David wchman Fed Res Bk h462 Washington
" Eddie (c) mold h1 Clinda al
" Edw A v-pres Dinkins-Davidson Hdwe Co r Murphy N C
DAVIDSON EDWARD W, Vice-Pres Atlanta Paint Co, h 82 Myrtle, Tel Bell Ivy 8304
" Harry L elem Howard Bros & Co r Central Hotel
" Harry W clk r40 Simpson
" H Lawson v-pres Dinkins-Davidson Hdwe Co h90 Springdale rd
" Inez nurse r72 E Linden av
" Isabella (wid Jno) r635 Ralderness
" Jas G ship dept New Sou Bakery h60 Oak
" Jessie D Mrs clk New Sou Bakery r60 Oak
" Jesse (c) lab h40 Henry
" Jno S meats 108 Whitehall h41 Pulliam
" Lee E mgr Male Barber College r119 Walton

TYPEWRITERS RENTED Remington Nos. 6 and 7 3 MONTHS for $5
Visible Typewriters—3 MONTHS $7.50
AMERICAN WRITING MACHINE CO., Phone Ivy 8447 48 N. Pryor St.

CEMENT
ASPHALT SHINGLES AND ROLL ROOFINGS
SCIPLE SONS
Phones: Ivy 463 Main 923 Atlanta 288 and 288
1101-2-3 Third National Bank Building

The BANKERS ENCYCLOPEDIA
CONTAINS A Synopsis OF THE Banking Laws OF EACH STATE Revised to Date ALSO AN Up-to-Date Map of each state as well as the PRINCIPAL RESERVE CITIES
FOR SALE BY R. L. Polk & Co. Detroit

MORE GOODS
—ARE—
BOUGHT
—AND—
SOLD
THROUGH THE
Classified
Business
Directory
THAN BY ANY OTHER
MEDIUM
ON
EARTH

R. E. Pharrow

Best Equipped, Most Up-to-date and Largest Negro Contractor in the United States

Buildings of all Kinds Erected on Short Notice

162 Auburn Av.

PHONES:
Ivy 7427-J
and 5943

PATTILLO LUMBER CO.
LUMBER and MILL WORK
Sales Office: Peters Building — Mill & Yard: Copenhill

Davidson
" Leonard E (Mgr Colonial Graphophone Co) h117 LaPrance
" LeVaeth see M (Mgr Fed Reserve Bk) r71 W 10th
" Linda (United Junk Co) h330½ Woodward av
" Lizzie M (Mrs Nat Metal Mldg Co) 193 Linden av
" Maud (Mrs) Mrs r104 McAfee
" Moses (c) lab h rear 202½ E Morgan av
DAVIDSON NORMAN T, Pres Atlanta Paint Co, h 4, 230 E 6th. Tel Bell Ivy 3529
" Ola (c) Mrs r rear 120 Juniper
" Ralph C (Det sls mgr 3625 Washington
" Rolf J (Mgr Byrd Printing Co) r72 Washington
" Ruby L (Mrs) r62 Linden av
" Thos L h361 Cren
" Wm M (mach 165 Linden av
" W Frank (lb r80 Simpson
" W Howard (Mgr Tire Texas Co) r117 LaPrance
" W Thos (lb A D Adair & McCarty Bros Mfg Co) r East Lake Ga
Davies Alex (c) lab r202 W Mitchell
" Anthony (cigars Georgian Ter Hotel) h20 Willow
" Armenia (wid H D) 871 Grant
" Augustus (c) driver r261 W Mitchell
" Eliz C (Mrs) h75 Thelma
" Essie M (c) cook r25 Davis
" Frank (Mgr Cemeteries)
" High P (pharm Jackson Drug Co) h28 E Alexander
" Jas A (City Messenger Service) h89 Greenwood av
" Jas A (lb A8 Cairo
" Jas A (mach L Codelle) r744 Simpson
" Jas H (carp 520 Ogletthorpe av
" Jeff H h35 Garibaldi
" Katherine (chr Atl University) r do
" Leslie M (L M Davies & Co) h214 Gordon 166g
" Lula (c) (indrs h264 W Mitchell
" L M & Co (L M Davies) (mechanics supplies 419 4th Natl Bank bldg
DAVIES MARVIN M, Vice-Pres Foote & Davies Co, h 1034 Ponce de Leon av. Tel Bell Ivy 5246
" Mazie (c) maid r202 W Mitchell
" Nellie L (Mgr Ellis & Holliday) r59 Ogletthorpe av
" Olga L (Mgr Kammer Mfg Co) h108 E Georgia av
" Sidney G (supt Atl Trunk & Bag Parlor) h55 E Glenn
" Vernon T (clerk Market & Milner) h1023 Greenwood av
" Virgil M (lb Jackson Drug Co) r28 E Alexander
" Willie M (Mrs) r59 Ogletthorpe av
Davies see also David
" Jos J (c) 163 Avery av
" Wm C (supt Postal Tel Co) h82 Avery av
Davis see also Davies
" Addie (c) cook h110 E Glenn
" Addie (c) dom h2 Boulevard av
" Adeline (c) cook h80 W Alexander
" Adolphus (c) lab h51 Ard
" Agnes h28 McMillan
" Agnes M (c) cook r258 Chestnut
" Albert H (cons 840 Marietta) h836 do
" Albert L (lb L W Rogers & Co) h33 E Morgan av
" Alfred (c) r220 Windsor
" Alice (wid W H) h122 W Harris
" Alice (Mgr Chamberlin-Johnson-DuBose Co) r300 Cren
" Alice (c) cook h18 Long
" Alice (c) cook r25 Lee
" Alice (c) (indrs r250 W Fair
" Alice A (Mrs) r141 Nelson
" Allen (c) h212 E Baker

Davis
" Allen P h155 The Prado
" Alonzo M r111 Nelson
" Alva (opt ses r57 Hendrix av
" Alvarine (c) (ldrs r184 E Glenn
" Alvin (c) lab Ga Ry & P Co
" Amelia J (clk Atl Gas Light Co) 511 Peters
" Amelia (c) (ldrs r93 Fraser
" Annie C (wid Jno) h540 Chestnut
" Anthony (c) h1924 Terry
" Anthony J (c) (ldr h209 W Hunter
DAVIS ARCHIBALD H, Lawyer, 1216 Atlanta Natl Bank Bldg. Tel Bell Main 4429, h 1250 Peachtree. Tel Bell Hemlock 1673-J
" Arthur (c) lab r161 Whitehall ter
" Arthur R (lb Bergan h20 Josephine
" Arthur L (janitor) h411 Griffin
" Arthur O (hsp Atl Society Co of N Y) h86 W 12th
" Augustus (blksmth) h94 McAfee
" A Berry (chrom Air Reduction Sales Co) h71 Bellwood
" A F (ins r19 E Harris
" A L Chester h75 E Morgan av
" Baldwin B (dom h43 Virginia av
" Barney (c) cook h210 Bell
" Belle (c) cook r52 N Boulevard
" Belle (c) dom 301 W Peachtree
" Benj F (grocer 378 Whitehall r do
" Benj F (slpr S A L Ry) h17 Tennessee av
DAVIS BENJAMIN J (c), Pres Atlanta Independent Pub Co, Editor Atl Independent and D G S Grand L O O F, h 286 Martin. Tel Bell Main 5397
" Benj J jr (c) (ldr Atl Ind Pub Co) r286 Martin
" Berry L (ldr Ga Ry & P Co) r Egan Ga
" Bertha (teacher 320 Decatur) h do
" Bertha (pharm R C Hood) r Kirkwood Ga
" Bertha G (c) (W O U O of O F) r23 Houghton av
" Bessie (Mrs) r14 Boulevard cir
" Bessie (wid J M) h187 Mills
" Bessie (c) (ldrs r215 Maple
" Bessie (c) (ldrs r95 Hobbs
" Bessie (Mrs) dom h355 Davis
" Blind (ab Central of Ga Ry) r26 Rawson
" Birma V (wid J M) 1604 S Pryor
" Callie (c) lab r8 Robinson
" Carl (cooper) r Egan Ga
" Carl E (mach) h135 Atlanta av
" Carrie (c) (ldrs h2 Davis
" Carrie B (c) (ldrs h175a Rhodes
" Carter (c) h254 Piedmont av
" Catherine (c) (ldrs r220 Irwin
" Chas (c) lab h125 Humphries
" Chas (c) lab h70 Schoel
" Chas (c) lab h275 W Fair
" Chas A (secretary Operative Land Co) h125 Peachtree
" Chas B (cook h261 Cherokee av
" Chas H (clk S A L Ry) r154 Richardson
" Chas M (cdt Ga Military Academy) r611 S Pryor
" Chas N (real est 508 Atl Natl Bank Bldg) r161 E Pine
" Chas R (dom h95 Beatie
" Chas S (clk I W McCord) r377 Cooper
" Chas W (mgr King Hdwe Co) h106 Linwood av
" Chas W (grocer Chas W Davis Co) h52 E Cain
DAVIS CHAS W CO, Chas W Davis Propr and Mgr, Signs, Gold Window Lettering, Show Cards, Cloth and Paper Posters, Designers, 212-214 Peters Bldg, Tel Bell Main 817
" Chauncey E (pnlr 322 S Main C P
" Chloe (dldr r27 Larkin
" Clara (c) dom r7 Chestnut av
" Clara M (clk Wynne
" Clarence C (potter r160 Stewart av
" Claud B (Mrs) r Hotel Aragon

Aaron Haas Son & Howell
Insurance and Real Estate Loans
732 Candler Building — Phone Ivy 3111

More goods are bought and sold through the Classified Business Lists of the Directory than by any other medium on earth.

Davis
* Daniel M grad Tel Press h293 Central av
* Daniel N (Davis Dye Goods Co) h Oakland Park
* Dan (c) bldrs r7 Bowman
* Dillard Mrs stdt Mitchell Co r191 E Fair
* Dillard J a Howell Mill rd
* Dixie V clk Ga Ry & P Co r11 Fraser
* Dixie C cashier r321 Woodward av
* Dixie V furnace repr The Ga Hdg Co h Chattahoochee av E P
DAVIS COKE, Sec-Treas Bickerstaff Richards & Co, h 323 E 5th, Tel Bell Ivy 8023-J
* Columbus (c) dressmk r320 Meagher
* Cora (c) dom h229a Connally
* Cora (c) rooms 40 Madison av h26 El Bell
* Cornelius (c) lab Central Auto Co
* C E h27 White Oak av
* C M mgr Am Cemetery Assn r Decatur
* Daniel (c) lab h272 W Fair
* Daniel H clk h528a S Pryor
* David cook h202 Houston
* David h352 Central av
* Dead Mrs bd, 61 W Harris
* Dorrice (bl) agt Ken Ry h58 E Baker
* Diana K (wid W P) r23 E Georgia av
* Dora bd Cooper
* Dora (c) bldrs h34 Ellis
* Dorothy r43 Virginia av
* Dorrick Jud h418 E Georgia av
* Dry Goods Co (C N and S R P Davis) 172-176 S McDaniel
* Earl (c) r49a Rogers
* E D insp r282 S Boulevard
* Earl crane man S A L Ry
* Earl (c) porter h148 E Baker
* Earl H mach Beasley Motor Co r326 Central av
* Early (c) lab h88 W Linden av
* Edgar T auto trimmer h48 Oakhill av
* Edw (c) lab r188 Decatur
* Edw (c) lab h rear 320 E Hunter
* Edw (c) lab h134b W Pine
* Edw (c) lab h35 Yonge
* Edw (c) porter h441 Martin
* Edw C Dr pres Davis-Fischer Sanatorium Co h321 Spring
* Edw F reg h36 DeGress av
* Edwin K asst pur agt Felton B & C Mills r128 Sinclair av
* Edwina Mrs r701 Peachtree
* Effie (c) dom h258 Foundry
* Ella (c) bldrs h40a Jensen av
* Ella C (c) janitor h150 Maple
* Emerson M lab mkr W A McKinney A L Co h128 Cooper
* Emma Mrs clk Atl Clearing House r44 E Cain
* Emma (c) bldrs h rear 217 E Fair
* Emma (c) bldrs h690 Jensen av
* Ernest carp h214 E Washington av E P
* Ernest S clk h179 Windsor
* Essie r22 Beatie
* Estell clk r212 Center E P
* Ethel (c) cook h71a N McDaniel
* Ethel sten W B Hoyt & Co r Decatur Ga
* Eugene Capt U S A h2 706 Peachtree
* Eugene (c) lab r174 Davis
* Eugene carriage S A L Ry h Howell Mill rd at Hills
* Eugene A carp h110 Cassin
* Eugene C clerk N K Fairbank Co h178 Cooper
* Eugene K box mkr r47 Hendrix av
* Eula F (c) clk Standard Life Ins Co r181 Hilliard
* Eva assorts J Bonnstein Co r22 Jackson
* Eva M clk r212 Center E P
* Eric (wid F C) h96c Wyman
* E Fletcher sales h103 Orme
* Fanny (c) cook h172½ E Harris

Davis
* Fannie (c) bldrs h rear 85 Central pl
* Fannie Mrs waiter r190 S Boulevard
* Fannie A stenog r72 Orme
* Fannie S clk Hicks r29 Gaskill
* Felix county cnv Atl Journal r21 E Cain
* Fernando A Decker ship h372 Cooper
DAVIS-FISCHER SANATORIUM CO, Dr E C Davis Pres, Dr L C Fischer Sec-Treas, 25 E Linden av, Tel Bell Ivy 5139
* Flora asst sec Ga Sunday Sch Assn r119 Capitol av
* Francis sten Am Surety Co r178 Washington
* Frank mach Sou Ry r37 Traverse av
* Frank teacher r16 W Ellis
* Frank C fireman h21 DeSoto al
* Frank K switchman A B & A Ry h112 Kennedy
* Frank P tray Intl Harvest Co h26 Sells
* Fred (c) broom mkr h28 High
* Fred auto repr Georgian Service Garage r Lakewood Hts
* Fred S gen Hr h123 W Columbia av C P
* Fred T rev spr r108 Franklin
* F N cond Ga Ry & P Co r70 Piedmont
* Garland J cond Ga Ry & P Co r29 Piedmont av
* Geo (c) lab h67 Chapel
* Geo (c) taxi r9 Goldin
* Geo (c) trucker h20 Osborne
* Geo A cashr 78 Arden av r 01
* Geo F mach Beasley Motor Co r46 Plum
* Geo M clk G W Cooley h96 Augusta av
* Geo W carp r135 Whitehall av
* Georgia H (c) cdr P S r56 Johnson av
* Gerald R opr W U Tel Co r69 Lovejoy
* Gilk police h282 S Boulevard
* Gordon G h179 Glenwood av
* Grady A mtrman Ga Ry & P Co r72 Pearl
* Grace sten Am Red Cross r200 Lucile
* Grant clk Int Agr Corp r Decatur Ga
* Grover W eng h32 Battle Hill av
* Harris (c) lab r410 Ivy
* Harry (c) porter r317 Howell
* Harry G agt E L Roberts
* Harry I agt Mass Mut Life Ins Co r117 Temperature av
* Hattie (c) h61 Terry
* Hattie (c) dom h28 Old Wheat
* Hattie E clk Sec W & Insp Bureau r56 Berne
* Henry (c) lab h28 DeWald al
* Henry (c) lab h82 Henry
* Henry (c) lab h193 Lindsey
* Henry (c) baby h355 Edgewood av
* Henry C (c) porter r81 Lawshe
* Henry C student r446 Lucile
* Henry D witchmn h255 Crestley
* Henry G cond Ga Ry & P Co h315 E Georgia av
* Henry G farmer h251 S Hampton
* Henry W h298 E Orange
* Henry W mgr Hadaway Pub Co 1847 Peachtree
* Henry W shoem h169 Cherokee av
DAVIS HENRY W, Vice-Pres Lowry National Bank, h 66 Blue Ridge av, Tel Bell Hemlock 1682-J
DAVIS HERBERT B, Mgr Gullett Gin Co 100 Marietta, Tel Bell Main 2557, r College Park, Ga
* Herbert C clk R M S r1 18 Carnegie way
* Hill O credit man Firestone T & R Co h246 Lucile av
* Homer (c) lab h223 Clarke
* Homer Hannah Ga Ry & P Co r Rice Lake
* Homer A dentist r301 4th Nat Bank Bldg h294 N Moreland av
* Homer B dry goods 182 Marietta 1st Floor
* Howard (c) h15 Irene al
* Howard Intl C S A r165 Parsons av

SOUTHERN EMPLOYMENT CORPORATION
808 Atlanta National Bank Building
COMMERCIAL AND HOTEL HELP
High Grade Positions Secured for Bookkeepers, Office Men, Salesmen, Etc.
NO CHARGE TO EMPLOYERS PHONES: Bell Main 392 Atlanta 469

"I am not superstitious but I do believe in Signs."

KENT SIGN CO.

Phone Ivy 1938

33½ Auburn Ave.

AMERICAN LAUNDRY

Rapid Service
QUICK DELIVERY
MODERN METHODS

DRY CLEANING

126 Walker St.
Bell Phones
Main 1016
Main 1017

O. F. Whitten Co.
201 FLATIRON BUILDING
BELL PHONE
Ivy 9425
CONFIDENTIAL
LOANS
on Furniture, Pianos, Etc.
Lowest Rates
Best Terms
Quick Service and Courtesy a Specialty

PINKERTONS
NATIONAL DETECTIVE AGENCY
FOUNDED BY ALLAN PINKERTON 1850
Offices in 88 cities and correspondents in all parts of the world.
522 Hurt Building
Bell Phone Ivy 429
Night Calls Ivy 82 and 1235

Seeger-Walraven Company
Machinery and Mill Supplies
36-38 West ALABAMA STREET
Bell Phone Main 716-717-718
Atlanta -:- Georgia

Davis
" Howard L forw Ober S E Davis h Alto Ga
" Hubert (c) lab r26 Adams pl
" Hubert J rodman K T Thomas r287 W Peachtree
" H Ed wkr Billyard Adjust Co r49 Cooper
" H C h879 Piedmont av
" Ida (c) h262 W Hunter
" Ida sanitrs Blooms Exclusive Shop r7 Talbott
" Ida L Mrs sanitrs h223a E Fair
" Ida K (wid G M) h69 Lovejoy
" Ira R clk Glover Sofa Co h62a E Ellis
" Irene E bkpr Reed Oil Co r912 Peachtree
" Isaac (c) trucker h31 Golden
" Isabelle (c) ladrs h5 Kuhrt
" Isaiah checker r47 Hendrix av
" I Louis insp D Q M U S A h183 Highland av
" J Perry mgr h88 Whitehall av
" Jackson L mech Willys Overland h878 Grant
" Jacob (c) driver r rear 105 Chapel
" Jas h191 E Fair
" Jas (c) barber h rear 272 E Harris
" Jas (c) chauf h107 E Linden av
" Jas (c) lab h175 E Baker
" Jas (c) lab h57 Reserve
" Jas lab r270 Tatnall
" Jas A (c) shoemkr h45½ Byron
" Jas E chauf h rear 948 Peachtree
" Jas G asst dist supt Swift & Co r8th and Tenn
" Jas H cond h316 Lockie
" Jas H police r73 Capitol av
" Jas H mtrman Ga Ry & P Co r79 Piedmont av
" Jas J trav h77 Park
" Jas J soldier h40 Ryan av
" Jas M carp h212 Center E P
" Jas M carp h211 Clermont av E P
" Jas N cond Ga Ry & P Co r292 Seaboard av
" Jas R shoemkr h292 Waldo
" Jane (c) ladrs r310a Fort
" Jeanette (c) dom h12 Clifton pl
" Jeff lab h47 Jefferson
" Jefferson C cond Ga Ry & P Co h Egan
" Jefferson L bollermkr h80 Bellwood
" Jeni trav h562 Washington
" Jennie (wid Arthur) r656 N Ashby
" Jennie (c) dom h140 E Glenn
" Jennie (c) dom h23 Maughon
" Jesse A parker Sterchi Furn Co r119 S Pryor
" Jesse B freem r47 Hendrix av
" Jesse D iron wkr h10 Strong
" Jesse K phys 592 Atl Natl Bank bldg h524 Capitol av
" Jesse T electn r39 Crenshaw
" Jessie C (wid Edgar) h882 Bass
" Jno sew mkr h96 Harold av
" Jno (c) drug h154 Parsons
" Jno (c) driver r16 Hudgins row
" Jno (c) lab h190 E Baker
" Jno (c) lab h rear 86 Gilmer
" Jno (c) lab h rear 82 Hunt
" Jno (c) lab h215 S McDaniel
" Jno (c) lab h347 Richardson
" Jno (c) lab h97 Parker
" Jno (c) porter r477 Edgewood av
" Jno (c) switchman h230 Windsor
" Jno (c) waiter Leland House
" Jno (c) window clnr h25 Stone
" Jno A helpr r47 Hendrix av
" Jno A dlvrm r46 W Baker
" Jno B (c) carp r286 Martin
" Jno C police h42 West End av
" Jno D slsmn Atl Cadillac Co h410 S Boulevard
" Jno F shpmk John Silvey & Co r291 Peachtree
" Jno H h Emory nr Howell Mill rd
" Jno H mill wkr h97a Carroll

Davis
" Jno M cabt mkr h600 S Pryor
" Jno S h113 Kelly
" Jno S clk Atl Jt Term h240 Capitol av
" Jno T (Davis & Allen) h72 Pearl
" Jno T electn r106 Washington
" Jno V estimator Pratt Keg & Mach Co h 29 N Moreland av
" Jno W car repr h23 Beatie
" Jonah M fireman h18 Shelton av
" Jos (c) lab r340 E Glenn
" Jos (c) porter r14 Forrest way
" Jos (c) porter r215 W Fair
" Jos C clk Natl Life & Accdt Ins Co r307 Capitol av
" Jos E trav h1, 792 Piedmont av
" Jos H clk Atl Jt Terminals r East Point
" Jos N jr clk r81 Culberson
" Josephine (c) h rear 55 Garrett
" Julia (c) r24 Fitzgerald
" Julia (c) dom r10 Hills av
" Julia (c) dom h12a Parsons
" Julia (c) ladrs h34 Lowshe
" Julia (c) ladrs h172 W Mitchell
" Julia H (wid Alfred) r53 Cleburne av
" Julian spring mkr Greenpoint Metallic Bed Co r89 Bellwood av
" Julius A slsman h256 Central av
" J E eng r685 Washington
" J Lee switchman h31 Church
" J Lonzie slsman G J McWilliams r299 Crew
" J Luther h63 Broyles
" J Saul trav h24 Bigham av
" J Walling clk r211 Clermont av E P
" Kelley L stm Hirsch Bros r79 Park av
" King (c) lab h246 Williams
" Kittye F (wid L G) h75 Grady pl
" Lafayette W mtrman Ga Ry & P Co r171 Butler
" Laura (c) ladrs h108 Larkin
" Lawrence M carp r240 Capitol av
" Lawrence E br mgr L W Rogers & Co h284 Spring
" Lawson I car mngr h163 Stewart av
" Lee A mgr L C Smith & Bros Typewriter Co h309 Lucile av
" Lee R stock clk Jewel Tea Co r14 Inlewood av
" Lee Y lab r385 Ormond
" Lenard lab h217 D'Alvigny
" Leola nurse r20 W Harris
" Leona (cir r179 Washington
" Leonard A city fireman h117 Bass
" Lester C baker New Sun Baky r15 Venable
" Lewis (c) lab h290 W Fair
" Lewis F mech John Dickerson h74 Plum
" Lewis J farmer h5 Patterson av
" Lewis M cond Ga Ry & P Co r79 Piedmont av
" Lewis W mech John Dickerson h74 Plum
" Lila J (wid B J) h149 Atwood
" Lillie wdrk J P Stevens Engr Co r77 York av
" Lillie L (c) tchr h290 N Butler
" Lizzie (c) h16 Decatur
" Lizzie ladrs h20 Hills av
" Lizzie (c) ladrs r rear 320 E Hunter
" Lizzie L r198 Franklin
" Lizzie L stm R Mellin Hood Brick Co r77 Park av
" Lois cashr Richs r141 W Pine
" Lottie C Mrs h198 Franklin
" Louis shoemkr Shoe Hospital r127 Capitol av
" Lucinda (c) cook h46a Parker
" Lucy (c) cook h186 W Hunter
" Lucy (c) ladrs h24 Ellis pl
" Lucy (c) ladrs h210 E Linden av
" Lula (c) dom h153 N Butler
" Lula (c) dressmkr 295 E Harris h do
" Lula (c) hairdrsr h21 McGruder
" Luther C r223 Bellwood av
" Luther M (Brown Drug Co) r343 W 34

Lipscomb-Pattillo Fire Insurance Agency
REPRESENTING THE STRONGEST COMPANIES
Fire, Marine, Liability, Auto, Burglary, Accident and Health, Steam Boiler, Plate Glass, Etc.
1505-9 Healey Building
Phones Ivy 1901-2

M. D. & H. L. SMITH CO.

Manufacturers of
TENTS, AWNINGS, OVERALLS, BAGS
AND ADVERTISING NOVELTIES

Gospel Tents, Quilting Tents, Camp Furniture, Horse, Wagon and Hay Covers, Cotton Picking Sacks, Flour and Meal Bags

136 1-2 Marietta Street
Phones Bell Main 2409 Atlanta 1606

Davis

" Lyman C lgrm Atl Terminal Co h324 E Georgia av
" L Clyde chf clk Norfolk & Western Ry h21 N Moreland av
" L W mesr Atl Gas Light Co
" Madison r247 Oakland av
" Mae drsmkr r240 Capitol av
" Maggie (c) drsmkr h23 Lee
" Maggie (c) indrs h29 Langdon
" Maggie opr Mitchell Mfg Co r324 E Georgia av
" Mamie (c) indrs h131 Larkin
" Margt H (wid J M) h79 E Harris
" Marie (c) nurse h21 Spring
" Marion L T clk Davis & Allen r72 Pearl
" Marion T phys 931 Candler bldg r Marion Hotel
" Martha trimmer r85 W Harris
" Mary (c) h67 Hubbard
" Mary (c) indrs h36 Airline
" Mary (c) indrs h25 Bowman
" Mary (c) indrs h1094 Currier
" Mary (c) indrs r204 Greensferry av
" Mary (c) indrs h65 Hubbard
" Mary (c) indrs h31 Lawshe
" Mary opr Mitchell Mfg Co r14 Lakewood av
" Mary (c) smstrs h21 Lee
" Mary trimmer r85 W Harris
" Mary A bkpr Davison-Paxon-Stokes Co r300 Crew
" Mary E (wid T D) h318 Woodward av
" Mary E (wid J M) sten E K McDowell r905 Piedmont
" Mary G sten R Mullin Hood Brick Co r81 Park av
" Mary J (wid A N) r206 Woodward av
" Mary L mach opr r450 W Fair
" Mary M (c) indrs h3 Martine al
" Mattie (wid J P) nurse r58 E Ellis
" Mattie (c) h16 D'Alvigny
" Mattie r202 S Pryor
" Maud Mrs clipper h22 Sussex
" May (wid J F) r49 Crew
" Merrill W clk Sou Paramount Pictures Co h132 Myrtle
" Micki C student r521 Spring
" Micki J glass bender r1294½ W Peters
" Millard F cond Ga Ry & P Co h18 Pennsylvania av
" Milton (c) lab r31 Dover
" Minnie cashr r240 Capitol av
" Minnie A (c) drsmkr r76 Johnson av
" Minnie L (wid J F) h440 Davis
" Mollie Mrs h40 Gaskill
" Mollie (c) dom h113 Clarke
" Mollie (c) indrs r41 Greensden
" Morgan A dentist 1301 4th Nat Bank bldg r261 N Moreland av
" Moses (c) lab h47 N Boulevard
" Myrtle (c) indrs h496 Biggers
" Nathan L steam Gullett Gin Co h115 S East Point av E P
" Nathaniel (c) lab 10 Conway pl
" Nelson (c) farmer h591 S Ashby
" Nora (c) dom h10 Richmond
" Norman cond r261 Sugwood av
" Otis B lbr r980 Martin
" Oudith forman r58 S McDonald
" Ola (c) cook r rear 793 Piedmont av
" Ola (c) maid h rear 202 W Mitchell
" Oliver (c) lab h285 Martin
" Ollie (c) lab h25 Myrtle
" Ollie (c) waitress h6 Lyons al
" Omega E steam E J Patterson Co h578 Highland av
" Ophelia A (wid W M) r155 Whitehall av
" Oscar (c) shaf h38 Parker
" Oscar pres Copenhill Land Co h42 W 11th
" Oscar G student r12 W 11th
" Patricia r58 W Baker

Davis

" Paul A bkpr Linden & Bates r81 Calhoun
" Paul E bkpr Ga Ry & P Co h14 Lakewood av E
" Paul J freas r315 S East Pt av E P
" Paul L forwn h608 Marietta
" Pearl r18 Hardin
" Pearl cashr r240 Capitol av
" Pearl M sec Cox College and Conservatory
" Percy K electn h East Lake
" Perry (c) fireman h125 Ira
" Perry F lab h100 S Boulevard
" Peter T mtrman Ga Ry & P Co r27 S Mayson av
" Pinkie R (c) clk G U of O F r290 Martin
" P (c) janitor Ga Ry & P Co r120 Lambert
" P W wrapper Atl Georgian r122 McMillan
" Ralph mesr Atl Jt Terminals r211 Glenwood av
" Ransom A mach h44 Hampton
" Ray M steam fitr h264 Formwalt
" Raymond (c) carrier P O h24 Fitzgerald
" Reuben (c) lab h56 Gartrell
" Richd H r82 E Linden av
" Richd S (c) bus h164 Fraser
" Robt clk U S F & G Co r Decatur Ga
" Robt (c) lab h20 Howell
" Robt (c) lab h12 Mildred
" Robt (c) porter h485 Peoples O C
" Robt A cabt mkr h87 Bellwood av
" Robt F clk J J Berner-Pain Co r Decatur Ga
" Robt L mnt ctr C J Kaiser Grocery Co h151 Hunnicutt
" Robt L stenn h208 Larkin av
" Robt T (c) ins agt h450 W Hunter
" Robt W (R W Davis & Co) h399 W Peachtree
" Robt W brkman h141 W Fair
" Robt W cary h44 Hobbins
" Robt W pilot h395 Brookline
" Robt W & Co (R W Davis) gro 7 Washington
" Rogers (c) janitor r215 S McDaniel
" Rose (c) h65b W Cain
" Rose (c) indrs h26 Bowman
" Rosser L lab r213 Clement av S P
" Roy h74 Jefferson
" Roy mach opr A A Wood & Sons Co r14 Lakewood av
" Roy H clk Natl Life & Accdt Ins Co r81 Forrest av
" Rufus (c) lab h245 N Butler
" Rufus A tray Mutual Film Corp r148 Marietta
" Russell student r23 Willow
" Ruth clk r230 Crew
" Ruth (c) indrs h138 Martin
" Ruth L clk H G Hastings Co r285 Central av
" R Herman selr frt agt C C & O Ry r70 Crew
" R J dist mgr Atl Georgian r294 Formwalt
" R L tray McCord-Stewart Co r Rome Ga
" St John W clk Interstate Commerce Commission h465 Washington
" Sallie M (wid J N) h81 Calhoun
" Sami (c) lab h rear 194 Houston
" Sami G carp h343 Little
" Sami M h99 Kirkwood av
" Sami M lab h142 Sydney
" Sami W flagman h98 Mallewson al
" Sarah (wid Robt) r Kent Ga
" Sarah (c) cook 1402 Peachtree
" Sarah (c) indrs r21 Lawshe
" Sarah (c) indrs h15 Mitchell pl
" Sarah E (wid J A) r466 Spring
" Saratoah (c) maid r196 Fort
" Saratoah (c) maid r868 W Mitchell

N. P. PRATT LABORATORY
ANALYTICAL CHEMISTS
Manufacturers Carbonic Acid Gas, Epsom Salts 90 Auburn Ave.

The BANKERS ENCYCLOPEDIA
CONTAINS A Synopsis OF THE Banking Laws OF EACH STATE Revised to Date
ALSO AN Up-to-Date Map of each state as well as the PRINCIPAL RESERVE CITIES
FOR SALE BY R. L. Polk & Co. Detroit

THERE IS MORE POWER IN THAT GOOD GULF GASOLINE AND SUPREME AUTO OIL

GULF REFINING COMPANY

MORE GOODS —ARE— BOUGHT —AND— SOLD THROUGH THE Classified Business Directory THAN BY ANY OTHER MEDIUM ON EARTH

FRANKLIN & COX, Inc.
RELIABLE Druggists
Chemicals
Physicians' Supplies
Toilet Articles
Prescriptions
Soda Fountain
Cigars, etc.
24 to 26 Whitehall St.
Phones Main 265-266

WALKER ROOFING CO.
We will roof anything, anywhere, with any material, at any time, and do it right.
273 Marietta Street Phone M 4075 Atl. 637

Davis
" Sidney E horse shoer 1 Brady av h169 Foundry
" Sidney L coal h Main Inman Yds
" Sidney L dist mgr Atl Georgian h122 McMillan
" Sophia (c) bdrs r125 3rd
" Stanley C clk Marshall & Pendergrast r411 Flat Shoals av
" St Pharmacy C F Parker mgr 152 Davis
" St Sold John T Bledsoe pres Davis and Thornell
" Susan P clk Bethlehem Steel Co r146 Atwood
" Susan S (wid J W) h47 Hendrix av
" Susie (c) bdrs h27 Bowman
" S Medical Sec mkr h402 W Taylor av E P
" S Rose P (Davis Dry Goods Co) r241 Peterson
" Tenia C (wid T C) h182½ Marietta
" Thos V secretary Sprigg-Davis Leaf Tob Co r4 Garnett
" Thos dray h245 Fox
" Thos C mtman Ga Ry & P Co h57 Hospital av
" Thos H soldier h37c Evans dr
" Thos J country police h Antone nr Howell Mill rd
" Thos J v-pres Dixie Rub & Tube Co r Rome Ga
" Thos P clk Davis Dry Gds Co r241 Peterson
" Thomas Buddy F W Woolworth Co r179 Washington
" Thornton T Rev pastor Woodward Av Baptist Ch h79 Park av
" Tinsey (c) bdrs h231 E Cain
" Tom (c) cook h156 Carrier
" Valentine H pres Davis & Freeman (Inc) h405 Spring
" Van carp r70 Capitol av
" Virgil (c) janitor r215 S McDonald
" Virgil (c) porter r278 Chestnut
" Vita M nurse 207 Capitol av r do
" Wade cutter Foote & Davies Co h257 S Whitehall av
" Wade H pres Empire Cement & Limestone Co h34 Briar Cliff rd
" Walter C mach r106 Auburn av
" Walter J mgr Bob Bros Co r Decatur Ga
" Walter E insp Atl Commercial Bank r414 Peachtree
" Wilbur J clerk E Pt Fire dept r212 Center av E P
" Wiley E flagman h117 Windsor
" Wm Her (c) h221 E Cain
" Wm r231 Clermont av E P
" Wm carp 54 Gordon
" Wm (c) janitor h rear 900 Peachtree
" Wm lab 813 Airline
" Wm (c) lab h8 Crossley pl
" Wm (c) lab h63 Emmett
" Wm (c) lab h101 Randolph
" Wm A carp h125 Windsor
" Wm A checker D Q M U S A r283 Peachtree
" Wm A (wid Ga Ry & P Co) r837 S Moreland av
" Wm C Rev h82 E Linden av
DAVIS WM C, Sec and Treas Johnson-Crumley-Davis Co, h 15 Westwood av, Tel Bell West 1148
" Wm G mtman Ga Ry & P Co r873 Gordon
" Wm J porter rstr r53 Cleburne av
DAVIS WM J, Pres Atlanta Banking & Savings Co, h 700 W Peachtree, Tel Bell Hemlock 2103
DAVIS WM J JR, Lawyer, 501-508 Hurt Bldg, Tel Bell Ivy 4771, r 305 W Peachtree, Tel Bell Ivy 1352-J
" Wm L h314 N Ashby
" Wm L Capt U S A r122 Davis E P
" Wm M clk h127 Greenwood av

Davis
" Wm M (c) shoemkr 210½ Lee h35 do
" Wm P treas Am Hat Mfg Co h123 Cameron
" Wm S photo h72 Orme
" Wm S sleep W D Beatie h35 Atlanta
" Wm T lab h26 Haygood av
" Wm Z eng insp h23 Spring
" Willie C cdtr r83 Forest av
" Willie M kpr Midlow Tire & Sl Co r 25 Oglethorpe av
" Willie P Mrs pres Grant Park Sch r22 E Georgia av
" Willis J v-pres Sprigg-Davis Leaf Tob Co r Newnan Ga
" Wilmer student r34 Briar Cliff rd
" Woodson (c) lab r 26 Adams pl
" W Albert city treasr h209 Cain
" W Clarence L Egan Ga
" W Cotner mach Sou Ry r23 Beatie av
" W C candy mgr Nunally Co r Decatur Ga
" W Fletcher h212 Cooper
" W Howard proof rdr Foote & Davies Co h531 Capitol av
" W Hurst clk Gulf Refining Co r135 Whitehead av
" W I mtman Ga Ry & P Co r171 Butler
" W R r235 Ivy
" & Allen J T Davis Y T Allen (colds) 169 Trinity
DAVIS & FREEMAN (Inc), V R Davis Pres, T H Latham Sec-Treas, Jewelers, 47 Whitehall, Tels: Bell Main 834 and 2728
Davison see also Davidson
DAVISON BEAUMONT, Pres Davison-Paxon-Stokes Co, h 1115 Ponce de Leon av, Tel Bell Hemlock 1828
" Beaumont jr r1115 Ponce de Leon av
" Francis M bdrm h93 Bell
" P C chf clk Atl Gas Light Co r77 Fairlie
" Jas (c) mach h22 Smith av
" Jno (c) lab r171½ Fort
DAVISON-PAXON-STOKES CO, B Davison Pres, T L Stokes Vice-Pres and Genl Mgr, F J Paxon Sec-Treas, Department Store, 57-61 Whitehall, Tels: Bell Main 3002, Atl 3002
" Robt E chairman Prison Commission 318 State Capitol r Woodville Ga
" Robt P soldier r62 E 9th
" T Callahan prof Emory Univ h101 Cherokee av
" Wm W chf clk Bell T & T Co h73 Peachtree pl
Davison Nettie P (wid J W) h244 N Moreland av
Dawkins Carrie B wdr P S r37 Peachtree pl
" Mary (c) bdrs h37 Tyler
" Moses (c) patr h35 Elm
" Sallie (c) agent r22 N Boulevard
" Virginia (c) lab h403 Mangum
Dawson Alex phys 351½ Peters S (c)
" Annie (wid J R) r11 Dixie av
" Bros Mfg Co L J Dawson pres (c Dawson v-pres R T Hendrix sec-treas) pickles Bellwood av nr Sou Ry
" Claude (c) bdrs h25 Dora
" Chas (c) bookbk 28 S Pryor h rear 224 Capitol av
" Chas (c) porter h87a Inman av
" Clifford R asst Joel Hunter Co r708 Peachtree
" Dorwood V-pres Dawson Bros Mfg Co h4a 95 E North av
" Edw (c) nurse r25 Berkeley
" Gertrude (c) h60 Parson
" Henry (c) barber h114 Foundry
" Henry bdrs agt 292 Gould bldg r Marion Hotel
" Homer eng h120 York
" Jas T Rev (c) h206 Wylie
" Jefferson porter r18 Estoria pl
" Jno A switchman h102 Newnan av E P
" J T kpr r413 325 Peachtree

Davis

Skinner Bros. Transfer & Storage Co.
PACKING AND STORAGE
Special Attention Given to Moving Household Goods and Pianos
Telephones Bell Main 3121 Atlanta Main 879 163-165 WALTON ST.

NORTH VIEW CEMETERY

ATLANTA'S MOST BEAUTIFUL CEMETERY

Office: 531 Candler Building Bell Phone Ivy 1624

Dawson
" Lori J pres Dawson Bros Mfg Co r Lynchburg Va
" Mamie Mrs r701 E Baker
" Mattie stddr Richs r291 Peachtree
" Minnie (c) dom h807 W Hunter
" Nellie (c) cook h244 N Butler
" Myrtle M Mrs h14 Forsyth
" Philip F sleman h364 S Boulevard
" Thos K (c) carp h92 Richmond
" Wm (c) instr h25 Yonge
" Wm M Rev (c) h267 Windsor
Day Albert L mgr Smith Dry Cleaning & Pressing Co h125 Gordon
" Arthur L. lipr Atl Gas Light Co r265 E Hunter
" Calvin clk Beck & Gregg Hdwe Co r84 Whitehall ter
" Chas (c) porter r45 Leach
" Chas E tray h23 W Pavilion
" Chas P foreman N C & St L Ry r34 Lynch
" Cooper L carp h122 Metropolitan av
" C Ford with D D Felton Brush Co r458 Central av
" Ella (wid W G) h340 Luckie
" Ella (c) indrs r5 Mitchell pl
" Francis T eng h133 Fullman
" Frank C tray Butler Bros r18 Sells av
" F W sbm D Q M U S A r85 Washington
" Geo lab h204 S Church E P
" H baker r16 West 32nd st
" Iverson L mach h247b Cooper
" Jas W h84 Whitehall ter
" Jeremiah H repr Ga Ry & P Co h608 Chestnut
" Jno (c) lab h23 Pratt
" Jno A mach h246 Sells av
" Jno W lab Atl Gas Light Co h365 E Hunter
" Joe (c) lab h6 Crumley
" J Douglas r125 Gordon
" Kizzie L (wid Jno) r836 Marietta
" Lemuel M bkbdr h725 S Pryor
" Leonard clk Beck & Gregg Hdwe Co r84 Whitehall ter
" Lula (c) indrs h85 W Linden av
" Martin (c) trucker N C & St L Ry
" Mary (c) indrs h68 Kentucky al
" Mattie E (wid Ed T) r83 Pulliam
" Michl E wtchman r133 Pulliam
" Myra I music tchr 23 W Pavilion r do
" Ossie O overseer h206 Rockwood av
" Perry C sailor r351 W Peachtree
" Rebecca r351 W Peachtree
" Reuben A mbr h356 W 14th
" Saml W engr h289 Simpson
" S Ward r175 Gordon
" Thos J (Sharp Bolstein & Day) h351 Peachtree
DAY THOMAS J JR. Building Contractor, 103 S Forsyth. Tel Bell Main 1325, h 698 Bedford pl. Tel Bell Hemlock 580 (See pages 12 and 119)
" Walter A mgr Asklo & Marine Co h314 Peachtree
" Wm (c) lab h15a Phenix al
" Wm (c) lab r172 Coleman
DAY W A CO (New York), M J Stupin Mgr. Clothing, 14 W Mitchell, Tel Bell Main 1204
Dayhoff O Linda r201 Capitol av
Days Lizzie (c) indrs h422 Ira
" Wm (c) carp h198 E Linden av
Deacon Ernest F gen agt Pac Mut Life Ins Co h70 Mansfield av
Deadwiley Charles (c) lab r14 Trenholm
" Dora (c) cook h9 Dora
Deadwyler Basil r564 Woodward av
" Chas C drayman h396 Dorsey av E P
" Harold R wks N P Pratt Lab r564 Woodward av
" Henry E mech h564 Woodward av
" Jesse opr W U Tel Co r564 Woodward
" Jno (c) lab r171 Auburn av
Deadwyler
" Joyce opr W U Tel Co r564 Woodward av
" Robt (c) h1704 E Harris
" Thos J sleman West View Florists h56 W 12th
Deal Daniel H car insp h15 Langley
" Jas A electn Cotton States Electrical Co h114 Hampton
" Jno D (c) asst mgr Guaranty Mut Ins h180 E Harris
" Jno I h45 Franklin
" Haby Mrs r80 Killian
" Thos J carp h81 Walker
Deale Ephraim M clk Norris (Inc) h195 E Pine
" Harrison K cons agt Ga Sou & Fla Ry Co 1524 Hurt bldg
" Nettie phone opr r195 E Pine
Dealy Timothy W pres The Herald-Argus Co r49 Howell pl
Dean Annie Mrs r15 Deane
" Bells mlnr r150 E North av
" Benj F (c) cook h217 N Piedmont av
" Chas (c) lab r100 Harder
" Chas A tchr Tech High Sch r Decatur Ga
" Chas E student r823 W Peachtree
" Chas L clk R M S h623 W Peachtree
" Dani C cond h176 Crumley
" Elouise M (wid E C) opr W U Tel Co h15 W 10th
" Fay S auditor h42 Briar Cliff rd
" Frank S h1630 Ponce de Leon av
" Geo A dist mgr Mass Bond & Ins Co r91 Plum
" Grover C lab h284 Hemphill av
" Grover D cond Ga Ry & P Co h119 Auburn av
" Gus (c) lab h18 Gamby pl
" Harry O mach h200 Plum
" Ida (wid C M) senstrs Hights r206 Plum
" Jas B foreman h98 Western av
" Jas E guard Fed Prison h104 Whitehall ter
" Jas R h415 Lester E P
" Jesse (c) lab h115 N Church E P
" Jos A cond r15 W 10th
" J C (c) porter r139 Auburn av
" J E Mrs clk Davison-Paxon-Stokes Co r164 Whitehall ter
" J K emp Ga Ry & P Co r College Park
" Kizzie (c) indrs h51 Kehrt
" Lloyd (c) dressmr h20 Solomon
" Louise r823 W Peachtree
" Lovick C bgmstr h1054 Highland av
" Mary (c) dom h221 Connally
" Mary B bkpr Hights r162 Plum
" Mattie (c) drawkr h96 Fitzgerald
" Miranda (c) indrs h122 E Harris
" M Mrs opr W U Tel Co r291 Williams
" N stoker Ga Ry & P Co r61 Fitzgerald
" Robt (c) lab h282 Richardson
" Sadie (wid Wm) r261 E 4th
" Sallie J (wid Simeon) r125 McLendon av
DEAN SIDNEY S, Treas Walker Electric & Plumbing Co, r 109 Linwood av. Tel Bell Hemlock 563-L
" Thos A sleman E J Perkerson Co h98 Plum
" Thos C clk A B & A Ry h87 Windsor
" Walter A gstr h135 McAfee
" Walter R mldr h102 Plum
" Wm J mrchnt Ga Ry & P Co r1 Pylant
" Wm S mrchnt Ga Ry & P Co r167 Central av
" Willie E r15 W 10th
" W A Interne Grady Hospital
Deane Geo C sleman C E Deane r999 Highland av
" J Hagood clk H L McCurry h45 E Merritts av
" L Meyers adjuster r309 W Peachtree
" Rufus S clk West View Florist h438 Williams
" Robt E broker 309 Gould bldg h940 Highland av

Atlanta Milling Company

Manufacturers

Capitola and **Miss Dixie FLOUR**

Mountain Rock Meal

Distributors

Oats, Hay Mixed Feed Cotton Seed Products

PHONES

Bell M. 1188
Atlanta 1189

THOMAS & THOMAS

Home Office Representatives

Group Insurance Dept.

Aetna Life Insurance Co.

1520-21 Healey Build'g

PHONE BELL Ivy 8526

F. GRAHAM WILLIAMS

ANY KIND **BRICK** ANY PRICE

Candler Building **CO.** Atlanta, Ga.

Belcher Heating & Plumbing Co. Inc.

For Quick Service

Bell Phone Main 2260

24 S. PRYOR ST.

HOUSE PAINTERS FRIDDELL BROS.
107 NORTH PRYOR STREET
OUR WORK IS OUR BEST AD. Opp. Candler Bldg. PHONE IVY 459

Denes
" Susan M (wid O J) 3900 W Peachtree
" Susie M (wid O J) 3900 Highland av
" Wm M (Pickard-Denes Drug Co) h2a, 95 E North av
De Antignac Edw W (c) painter h241 Butler
Dearborn Chemical Co J F Reddick mgr 1407 Candler bldg
Dearden Frank C sel spr r98 Washington
" Walter C cond Ga Ry & P Co h Lakewood av and Owens L
Dearing see also Deering
" Ashley K (dk Sou Photo-Material Co) r Decatur Ga
" Jas R carp h123 Central av E P
" Perlas student r11 Nesbit
Dearito Idea C phys 997 Marietta
De Armon G P (c) spr h725 Edgewood av
Dearth Jno R adjuster W U Tel Co r314 St Charles av
Dearybery Benj boarder Sou Ry h1983 Capitol av
Deas see also Deese
" Allen mgr Eureka Sales Co r1824 Peachtree
" Louis M food products 110 Peters r155 Ivy
Dease Elbert W (colored) 786 Capitol av h927 do
" Eddie box mkr r138 Cooper
" Henry A h325 Cooper
" Henry G r323 Cooper
" Luther E (colored) h1 Haygood av
" Rosa box mkr r323 Cooper
Deason Ella (wid Floyd) mkr r37 Martin
" Ernest (dk Harbours Smoke House) r92 Druid pl
" Wm D fireman h105 Curran
Deaver Harvey W mtrman Ga Ry & P Co r100 Courtland
" Jacob W (Arcade Tailoring Co) h1 32 Carnegie way
Deaverys Dold R dep sheriff Superior Court h488 S Pryor
" Saml J fireman h271 E Georgia av
De Bandelaer Beaux atty Godfrey Marble & Tile Co r7 Evelyn pl G P
" F J clerk r642 Simpson
" J Bernard dk Sou Ry r7 Evelyn pl G P
" Marion M eng h Gertrude pl G P
" Vivian spr Bell T & T Co r7 Evelyn pl G P
De Bells Rain F Eve h100 E Georgia av
Debney Wm (c) drag h20 Ella pl
De Bolo Frank W estimator Phoenix Planing Mill h67 Gordon
" Homer dk W U Tel Co r67 Gordon
" Wm (c) packer h rear 134 Marietta
De Bolt Earl rest cor r116 W Peachtree
De Bonde Alfred F mgr All Wooden Ware Co h182 E Pine
De Bragoone Raul supt Dixie Paper Box Co r72 Washington
De Brar Ferdinand E tailor Superior Court 34 Archer
De Brar Francis printer Atl Journal
" Harold L mailer h1 Archer
Debusy Benita r Home for Incurables
De Brahl Pinta T r170 Juniper
DECATUR NURSERIES, John H Murray Supt, City Office 307 Poole & Davies Bldg, Tel Bell Ivy 512, Greenhouses Avery Street, Decatur, Ga, Tel Bell Decatur 521
Dechenne Georgia (c) lndrs h244 Old Wheat
Decker Allen W supt S A L Ry r H P D 5
" Bessie W ad agt r161 Bryan
" Ethel r58 W Baker
" Fred E sec Intl Vegetable Oil Co r Brunswick Ga
" Harold D trav h44 Drewry
" Mary E Mrs r169 Bryan
" Mathelle r1c, 95 E North av
" Stanley r250 Washington
Deckey Jessie r42 E 3rd
Deckner Allen T truck farmer h590 Stewart

Deckner
" Carl H truck farmer h592 Stewart av
" Chas h590 Stewart av
" Earl driver Ga Ry & P Co
" Edw G ser and trans Superior Motor Truck Co r590 Stewart av
" Gertrude nurse Ga Baptist Hosp r5 Spring
" Jas J cab bldr Sou Ry h102 Field av
" H B trimmer Atl Gas Light Co r590 Stewart av
" Mildred sten Consolidated Eng Co r590 Stewart av
Decke Lillian Mrs slsldy The Mirror Co 60 Washington
Dedlake Edna r58 W Baker
" Fleamre r58 W Baker
Dedmon Clyde E gasr h135 Logan
" W Arthur plmbr Mcdonald Plmbg Co h88 Pulliam
Deegan Michael A (Lyons-Deegan) r612, 111 E Washington av E P
Deems C Mrs r Georgian Terrace Hotel
Deen Annie L (c) cook r61 Fitzgerald
" Noah (c) lab r61 Fitzgerald
Deens Annie (c) indrs r51 Kohn
DEERE JOHN PLOW CO, J W Stewart Sec and Mgr, Agricultural Implements, 58 Nelson, Tel Bell Main 3609 (See page 39)
Deerfield Apmts 218-20 Ponce de Leon av
" Dom r Home for Incurables
Deering Jno R dep supt Mut Life Ins Co r151 LaFrance
Deese Jesse D barber J L Keller h83 Washington
" Eddie E Mrs r20 English av
" Yancey worker r127 Jefferson
De Fee Eleanor (wid T Y) h48 Sells av
Defenbaugh Jas lab h108 Curran
Defoor Chas (c) lab h1 Bridges av
" Chas L pnl ser 212 Empire bldg r372 Myrtle
" Ethel (c) r501 W Hunter
" Jas (c) driver h285 Rhodes
DEFOOR JOHN C (Letton-DeFoor Seed Co), h 308 Highland av, Tel Bell Hendock 54-J
" Queen M (wid J M) h174 Hollywood
" Thos (c) drag h234 Rhodes
" W C cond Ga Ry & P Co r171 Butler
DeFoor Emma slsldy J P Allen & Co r Marietta Ga
" H E Mrs mach opr Hamilton Cathart Cotton Mills r Marietta Ga
Deforemiery Clide D W Alexander
De Freese Fannie F clk h109 Laughern
" Jas C Mgr Eagle-Mahone Co r42 Rhett
" Saml J cond Ga Ry & P Co h8 Hall av
Degener Martha clk J P Allen & Co r325 Cherokee av
De Give Heley L mgr Atl Advertising Service 400 Peachtree cir
" Julius L office 205 Grand bldg h667 W Peachtree
" Laurent Est of (H L and J L de Give) 205 Grand bldg
De Gollan Felix E sec Ga Iron & Wire Wks h200 Ponce de Leon av
De Graffenried Kleyn r181 Ponce de Leon av
" Fred (ny) h450 N Boulevard
" Mary H (wid Marshall) h181 Ponce de Leon av
De Giles Frances C agt Mut Life Ins Co r341 Washington
DEGUENTHER JAMES W, Proop Model Laundry, h 69 Boulevard cir, Tel Bell Ivy 8865-J
DEGUENTHER JEROME J, Asst Mgr Model Laundry, h 45 Druid cir, Tel Bell Ivy 4001
Dehart Ella Mrs r145 Dill av
Dehler Melanie (wid Standard Oil Co) r167 Spring

BICKERSTAFF, RICHARDS & CO.
108 Hurt Bldg.
General Insurance
Fire, Liability
Automobile
Accident, Health
Plate Glass
Burglary
STRONG COMPANIES
BEST SERVICE
PHONES
Bell Ivy 2767
Atlanta 4221

Home of Nettleton & Howard & Foster Shoes
Daniel Bros. Co. 45 - 47 - 49 Peachtree Street

S. A. WILLIAMS LUMBER CO.
GOOD LUMBER And Anything That Can Be Made From It
Office and Mill 254 ELLIOTT St. BOTH PHONES 328

Deibert
Deibert Mattie (wid F W) r478 Bedford pl
Deihl Albert L clerk h404 Central av
" Annie (wid G A) h92 Woodward av
" Annie student r436 Central av
" Clarence A student r436 Central av
" Edw J electn r436 Central av
" Jas J C elec Lithgoloo Coloch Co 102 Woodward av
" Leonard H clerk h436 Central av
Deitch Max D (Deitch & Wolkin) h254 Garland av
" & Wolkin (M D Deitch Paul Wolkin) soft drinks 18 Marietta
DeJarnette Albert elek Forrest & George Adair r19 Kelpo
" Annie student r95 Washita av
" Jessie student r95 Washita av
" Jno T clerk h95 Washita av
" Martha opr W U Tel Co r95 Washita av
" Nathan H collr R O Campbell Coal Co r95 Washita av
DeLamar Wm A clerk h34 Arizona av
DeLamater May G Mrs h119 N Moreland av
Delaud Wm clerk h324 Webb
Delaney Celia (c) indrs r237 Martin
" Horace E jd mstr Sou Ry h681 S Pryor
" Jessie D opr W U Tel Co r681 S Pryor
" Leslie (c) indrs h217 Martin
" Wm (c) drayman h130 Markham
" Wm (c) lab h62 Lambert
Delano Chas J h3 S Prado
" Florence L tchr Spelman Seminary r do
De Lany David C chf opr Postal Tel Co h204 Oak
" Elie N (wid T N) r165 Park
" Wm W mvll eng h East Lake
De Laperriere G Herschel h27 Amelia av
Delaughter I H r197 S Pryor
" Jno D watchmkr Timme Jewelry Co h294 Hill
Delaugton Edw W tray h3, 883 W Peachtree
Delaware Apts 55 E Harris
Delay Laura (wid J M) r24 W Ormond
" Lettie E (wid Wm) h94 Lee
" Myrtle L switchman h71 Dodd av
" Nell sten r84 Lee
" Roy J switchman h155 Pearl
" Saml L cleaner h155 Pearl
Delbridge Allen J (c) r122 E Glenn
" Mary M (wid T J) h330 Spring
DeLeon Ida M Mrs r738 Piedmont av
Delehaw Clyde C lab r28 E Forest av E P
" Homer E test mkr h wa N Martin 2 n of Carnegie E P
" Walter E blksmith h28 E Forest av E P
" Wm J lab r28 E Forest av E P
Delgado Mercedes student r24 Carnegie way
Delger Marie (wid S Y) h96 W Peachtree pl
DeLiesseline Jno T clerk h912 E North av
Delille Annie Mrs h184 Capitol av
Delk Albert J watchmkr Durham Jewelry Co h14 East lake dr
" Homer E lab r6 Lee av
" Martha E (wid J E) h6 Lee av
" Wm P (Watkins & Delk) r691½ Piedmont av
" Wm H lab h10 Lee av
Dell Madison (c) lab r412 Davis
" Walter (c) lab h38 W 6th
Della Manta Apts Piedmont av cor S Prado
Dellinger Pearl (c) indrs h48 Spencer
Dellinger Chester H cond h Howell Mill rd
Delmonico Cafe Nick Chelas prop, Thos Inter sec 231b Peachtree
Delough Alonzo A pres DeLoach Mfg Co r6 55 E Harris
" Annie clk Atl Clearing House r202 Luckie
" Asa O phys 502 Grant bldg r Georgian Terrace Hotel
" Franklin H clerk h28 Stanwood av K
" Henry T phys 502 Grant bldg r653 E Harris
" Jesse K elec eng Ga Ry & P Co r28 Stanwood av K

DeLoach
" J Claude clerk h168 Windsor
" Lucy W (wid T S) r109 Garden
" Lonnie E forman Johnson, Fisher & Co h92 Windsor
" Mfg Co A A DeLoach pres machinery 202 W North av
" Moses (c) h10 Plasia al
" Saml D clerk Fred S Stewart Co r McDonough rd
" Thos S asst Atl Jt Terms r92 Windsor
" Willie M (wid T C) h194 S Pryor
DeLong Benj silversmith h18 Bellwood av
" Bessie (wid J K) h41 Epworth
" Horace lab h47 Alaska
" Jas O mech r18 Bellwood av
" Jesse C asst cashr Col Natl Life Ins Co h609 Highland av
" Jno O mldr Geal Pipe & Fdry Co h27 Curran
DeLoriss Robt E optician F A Hardy & Co r Center Hill
Delphean Shop The D G Sunderland mgr phonographs 117 Peachtree Arcade
Delt Geo C mach r41 Jones av
DeLucia Alma Mrs stes Bryan, Jordan & Middlebrooks r2, 34 Williams av
Delvin Edw (c) lab h500 Pelham
Demaio Louis window dresr r254 Williams
DeMarco Frank L (Whitman-DeMarco Co) r McGowan Apts
Demas Geo clk James Demas r20 N Pryor
" Jas fruits 26 N Pryor
" Jas fruits 34 N Broad r103½ N Pryor
" Nicholas driver h178 Central av
Dembow Saml jr mgr Fox Film Corp r Wilcoff Hotel
Demelis Gregory cook Eugelos Botsaris r50 Piedmont av
Demont Albert H pntr h551 Flat Shoals av
" Hale L dentist 509 4th Natl Bank bldg r111 Atwood
Demory Jas F Rev (c) pastor Fuel St M E Church r254 Fort
DeMoy Wm J stockman Chamberlin-Johnson-DuBose Co h4 Evelyn pl G P
Deming Helena (wid Jno) r257 The Prado
" Leslie F h257 The Prado
Demmons Susie (c) cook h18 Trenholm
Demond Chas (c) porter r145 Piedmont av
Demopolis Peter cook Arcade Cafe h195½ N Pryor
Demons Henry C guard Federal Prison bd Gould L
DeMotte Laurence W soldier h2, 267 E North av
Dempsey Allison L carp h54 Grant
" Chas N clk h11 Bishop
" Clifford R foreman N C & St L Ry r61 Rosalia
" Cora O Mrs r408 Edgewood av
" Elam P perf Emory Univ r Oxford Ga
" Eugene C foreman N C & St L Ry r66 Rosalia
" J S r Soldiers Home
" Larkin W mach hd Phoenix Plbing Mill h517 Sunset av
" L W Mrs fmkr L & L Mfg Co r517 Sunset av
" Mary E box mkr r517 Sunset av
" Ollie C eng h288 Cooper
" Saml D blksmith Sou Ry r66 Rosalia
" Thos B clk Sou Mortgage Co r501 Delaware av
" Thos J jr eng Western Elec Co r100 Greenwich av
" Thos L foreman N C & St L Ry h66 Rosalia
Dendy Frank H Mgr Carter Rubber Co r719 N Boulevard
" Paul J carpet clkr J May & Sons h688 E Pine
" T R clerk r Hotel Aragon
Denham Allie M r246 Bryan
" Chas mstr h246 Bryan

Austin Bros.
BRIDGE BUILDERS
DEALERS IN
Structural Steel
Road Machinery
Steel Convict Cages
156 Greenwood Avenue
ATLANTA
Bell Phone Hemlock 940

DRY CLEANING
Quickest and Best Service
We do your work the way you want it and return it when you want it. No vexatious delays, because we have the experts and facilities.
French Dry Cleaning Co.
JOSEPH MAY & SONS
Bell Phones Ivy 676, 672, 3290
Atlanta Phone 4244
168 Peachtree Street
DYEING

Everything Man Wears
Daniel Bros. Co. 45 - 47 - 49 Peachtree Street

Dowman-Dozier Mfg. Co.
596 MURPHY AVENUE
The Largest Sheet Metal Works in Atlanta
—
Cornices
Skylights
Ventilators
Metal Windows and Doors
—
PHONE
West 104-105

Thos. C. Dunlap & Co.
Consulting Accountants
Special Examinations Systems
Reorganization
Income Tax Returns Compiled
511 Hurt Bldg.
PHONE
IVY 2415

BESSIE ANDERSON PUBLIC STENOGRAPHER
MULTIGRAPHING
Phone M. 4980 825 Atlanta National Bank Bldg.

Denham
" Geo grinder A K Hawkes Co r Kirkwood
" Geo H h17 Wellborn
" Humphrey W pntr r17 Wellborn
" Isaac binder Atlic Paper Box Co r Cascade and Beecher
" Saml W pntr Sou Ry r17 Wellborn
Denicke Rudolph clk r 99 Ivy
DeNike Martha (wid I B) r6 W 5th
DeNies Albert E empl Ga Ry & P Co h347 Confederate av
" Clinton B r378 Central av
" Earl S repman Western Elec Co h376 Central av
" Harry E ins r400 Confederate av
Denniston Albert J jr sec-treas Ga Lead Co h94 W Ontario av
Denk Adg treas Fulton Bag & Cotton Mills r Decatur Ga
Denman Elk student r2, 523 Peachtree
" Harleton L frmn h16 Addie
" Jeannette (c) h23 Leach
" Kittie (Mrs) r30 Cleburne
" Mattie B Mrs h2, 523 Peachtree
" Thos M carp r836 S Boulevard
Dennark Andw T car repr Sou Ry h161 S Pryor
" Bessie Mrs r161 S Pryor
" Danl A coal agt Mason Rents h10 W 4th
Dennard Alice photo finisher H H Wing r188 Woodward av
" Benj U carp 168 Central pl
" Coleman J clk Berk & Gregg Hdwe Co h128 McPherson av
" Emery J clk R M S h25 S Gordon
" Ernest L fireman h248 E Georgia av
" Hardeman A signal opr police hdqts h745 N Boulevard
" Jno lab h rear 927 N Boulevard
" Jno C clk J B Cooper h988 Woodward av
" Jno J car insp 1055 Grant
" Jno R pntr h432 Simpson
" Junior W carp 385 Garfield
" Louis I clk Central of Ga Ry r125 Mill
" Maggie Mrs assstr J S Field Co r988 Woodward av
" Mary Mrs furn rms 104 Luckie r do
" Otis T soldier r155 Grant
" Rufus G soldier r255 Grant
" Rosser E clk Douglas & Douglas r42 Lovejoy
" Ruby opr Bell T & T Co r396 Rawson
" R Lee city fireman h57 Boyce
" Wm P electr Western Elec Co h396 Rawson
" Willie E winder Western Elec Co r396 Rawson
" Wylie J H eng h25 S Gordon
" Zack G gro 43 Lovejoy h 41 do
Dennington Eugene H clk r32 Ferguson
" J Earl mach hlpr Atl Georgian r212 Murphy av
" Katie clk Western Elec Co r212 Murphy av
" Robt S lino opr Atl Georgian h619 Washington
" Thos W artist h123 E North av
Dennis Alexander lab city r18 Linden way
" Alexander weaver h229 Lindsay
" Alonzo H supt Mutual Pub Co r101 N Moreland av
" Chas foreman r four 4 Love
" Chas (c) lab h96a Sims
" Chas J (c) lab h32 Dover
" Chas N clk Atl Steel Co h17, 226 Ponce de Leon av
" Clifford W lino opr h25 Elliott
" Cora h437 Fraser
" Doris r100 N Moreland av
" Elw (c) lab r18 Lawshe
" Emma (wid V J) clk H G Hastings Co h86 Woodward av
" Emma (c) dom r29 Lee
" Esther D Mrs r29 Oliver
" Eva Mrs lab mkr r27 White

Dennis
" Geo W overseer Ga Cotton Mills Co h167 Marietta
" Grover K mbr Contl Gas Co h627 Chestnut
" Horace M watchman r11 Dillon
" L Jose clk Ga Ry & P Co r637 Chestnut
" Jas A checker D Q M U S A h41 Flora av
" Jas E clerk h54 Flora av
" Jno (c) lab r21a Henry
" Jno president Princess Mfg Co r Courtland view
" Jno H sec-treas Mutual Pub Co h116 N Moreland av
" Jno T (Hewlett & Dennis) h395 Euclid av
" Jos L pres Mutual Pub Co h104 N Moreland av
" Jos L jr ins agt r104 N Moreland av
" Lawrence R lab r11 Dillon
" Linton lab h140 Oliver
" Lucile Mrs lapr Goldsmith Bros S & M Co r160 Capitol av
" Lucile M (c) asst sec G F O of O P r26 Auburn av
" Madison (c) chauf r147 N Boulevard
" Mary J (wid J W) r15 Lonnie
" Mary T Mrs h12 Sussex
" Mitch R r305 Euclid av
" Powell K const dept Minn Sign & Adv Co 61 N Broad
" Robt student r104 N Moreland av
" Rosa watchman h172 Luckie
" Ruth r32 Poplar cir
" R Scoggins h204 D'Arcigny
" Thos S h480 Woodward av
" Wm E eng r19 Park
" Wm J dentist r160 Capitol av
Dennison Donald soldier r20 Durant pl
DENNISON FRANKLIN Y. Special Agt Phoenix Mutual Life Ins Co. h 20 Durant pl. Tel Bell Ivy 6916
" Mnfg Co H F Carlisle dist mgr ing mtrs 312 413 Natl Bank bldg
" Mont r20 Durant pl
" Martha r20 Durant pl
" Napoleon B (c) plter h344 Martin
" Thos D dentist Hutchinson-Pickett Co r20 Durant pl
Denny B Earl shoes 820 Dill av
" Donald W reporter Atl Journal r15 W Harris
" Fay L clk h45 W Linden
" Frank E clk Ga Ry & P Co r57 Dill av
" Henry O eng r1 Orange
" Jas L driver h502 Washington
" LeRoy r60 Cleburne av
" Lester K shoes C J Kaiser Sho Co h59 Dill av
" Lillian student r78 N Moreland av
" Tag Co L R and R M Foster mgrs 201 Rhodes Bldg
" Willis F lapr r78 N Moreland av
Denoe Bert O carp h200 Haynes
DeNoma Saml J mach Colored Indl Ins r East Point Ga
Denson Benj W stitcher h5 Hayden
" Earl E boiler mkr h Bliss av Chapel rd
" Elis (wid J M) h183 State
" Emmett W r287 Pulliam
" Etta (wid Jos) h17 Hendrix av
" Frank D boilermkr r Bliss av Chapel rd
" Harold F frmn r17 Hendrix av
" Helen stldy Chamberlin-Johnson-DuBose Co r17 Hendrix av
" Hilliard H Rev (c) pastor W Mitchell C M E Church h296 W Mitchell
" Jas M foreman Gholston Spring & Mattress Co h356 Glenwood av
" Jno E mattressmkr h287 Pulliam
" Lou M springmkr r356 Glenwood av
" Robt H meter reader Ga Ry & P Co r654 Glenwood av
" Thos meter reader r17 Hendrix av
" Thos W meter reader Ga Ry & P Co r654 Glenwood av

SIGNS
Store Front Signs, Office and Window Lettering, Card and Muslin Signs
Carved Wood and Electric Signs
MASSENGALE BULLETIN SYSTEM
Phone Ivy 488
90 EDGEWOOD AVENUE

BELLE ISLE Service Garage
ROAD SERVICE OPEN ALL NIGHT **TAXICABS** THIRD AND PEACHTREE STS. Bell Phones Ivy 258 and 2557

Dent
Dent Albert (c) cook h24 Fairlax
" Inez (c) lndrs h24 High
DENT HEARD W, Lawyer, 913 Atlanta Natl Bank Bldg, Tel Bell Main 373, h 257 Myrtle, Tel Bell Ivy 8003
" Isaac A clk McRoberts Drug Co h32 Redford pl
" Jno H (c) ins h1 Ashby Grove
" Leland L clk Goodyear T & R Co r193 Spring
" Richd lab Central of Ga Ry r198 W Mitchell
" Wm (c) driver r16 Raspberry al
" W T tchr P S r Y M C A
Denton Alice sten United Paper Co r324 Myrtle
" Belle (wid T W) h1, 32 Carnegie way
" Beulah tchr P S r324 Myrtle
" Chas B carp r212 Tift av
" Clare L sec to dist mgr Goodyear T & R Co r324 Myrtle
" Edw L carp h18 Bluff
" Ellis C r272 W 5th
" Ernest W clk r272 W 5th
" Frank A clk h425 Hardin av C P
" Geo spinner r25 S Humphries
" Helen P sten Singer Sewing Mach Co r324 Myrtle
" Homer C student r253 Courtland
" Jeter R carrier P O r111½ Edgewood av
" Jno F phys 725 Candler bldg r Ft McPherson Ga
" Joe M contr 272 W 5th r do
" Lizzie M tchr r272 W 5th
" Mac bkpr Smith & Higgins r324 Myrtle
" Mamie (wid Wm) h Center Hill
" Mason farmer h Center Hill
" Melvina (c) lndrs h136 E 85th
" Neal (c) lab h46 Drummond
" Richd W farmer h25 S Humphries
" W C r265, 16 Carnegie way
Denver & Rio Grande West Pac Rys R E Harvey dist pass agt 323 Healey bldg
Denger Annie Boardg Kress r263 Washington
Denzler Edward W mach h107 S Forsyth
Department Laboratory (Southeastern Dept) U S Army Major Geo S Foster jr in charge 310 Hurt bldg
" of Agriculture State Jno J Brown comr 125-127 State Capitol
" of Commerce and Labor Harry M Stanley room 318-19-20 State Capitol
DEPARTMENT WEIGHTS AND MEASURES, J A Sewell Inspector, 34 Rose City Hall, Tel Bell Main 4100
Depot Quartermaster U S A Dept col H J Gallagher D Q M 802 Forsyth bldg
DePorter Mich C bndr r87 Garnett
Derby Chas R (McDaniel & Co) h427 Gordon
" E Lee clk A S Murrah h262 Grant
" Horace O traffic super W U Tel Co r17 Broyles
Derden Lavonia (wid J H) r474 Beecher
" Werner swtchman S A L Ry
Derent Nellie (c) cook h24 Pratt
Derico Lois (c) lndrs h134 Markham
Dericotte Albert (c) chauf h66 Inman av
Dertz Michl designer Edw Orford Clo Co
Dersell Ernestine (wid C F) h125 Grant
Derr Israel Z phys East Lake r do
" Jno S phys 718 Hurt bldg h East Lake
Derrett Geo (c) lab 10 Chestnut
Derrick Arlie O soldier r200 Lee
" P Wesley sheriff Court of Appeals h200 Lee
" Theophilus opr W U Tel Co h32 W Peachtree
Derricotte Adolphus (c) lab r324 Crumley
" Chas (c) porter r25 Garfield
" Edw (c) porter J T Rider & Co
" Henry (c) porter r324 Crumley
" Henry (c) waiter h198 E Linden av
" Jno H (c) clk h324 Crumley
Derry Jos T h185 Luxton
DE SAUSSURE DOUGLAS B, Asst Cashr The Atlanta Natl Bank, h 1, 703 Highland av, Tel Bell Ivy 6427
" Jno M clk R C DeSaussure r200 E Linden
DE SAUSSURE RICHARD C, Real Estate Loans, 813 Atlanta Natl Bank bldg, Tel Bell Main 1160, h 50 Park dr, Tel Bell Ivy 7315
" Sally tchr P S r303 E Linden av
" Sarah C (wid J M) h300 E Linden
Desoto Apts 120 E 7th
DESOTO HOTEL, G C Speir Mgr, Rates 50c, 75c and $1.00 per day, Free Baths, 4½ S Broad, Tel Ari 3314
Detention Home for Juveniles of Fulton Co 96 Trinity av
DeTreville Annie E (wid R G) r20 S Augusta pl
Detroit Automatic Scale Co Glennon & Pittson distributors 110 Central bldg
" Oak Belting Co J G Starr mgr 1518 Hurt bldg
DETROIT STEEL PRODUCTS CO, Beauchen & Applewhite Agts, Solid Rolled Steel Sash, 1317 3d Natl Bank Bldg, Tel Bell Ivy 1754 (See page 76)
Detpellach Louis L trav h520 Pulliam
DeVaughn Clara L (c) boarding 118 Mangum
DeVault Jas W mason h419 Fraser
Deverle Georgia R phys 94 N Boulevard h do
Devers Carl tailor Mrs C Devers h712 Grand bldg
" Carl Mrs drsmkr 712 Grand bldg h do
Devereaux Chas P clk r92 W North av
" Dorothy C sten Sec Oakland Co r92 W North av
" Hattie (wid Frank) r96 E Linden av
" Lassiter Co G C Vanderson mgr 207 Flatiron bldg
" Susan A (wid F J) h92 W North av W
Devine Annette W (c) tchr P S h57 Garfield
" Chester (c) dry clnr h197 Irwin
" Gabriel (c) h165 Brown
" Mamie (c) lndrs r165 Brown av
" Oscar (c) waiter h57 Garfield
Devinney Mary C (wid J M) r11a Gaskill
" Truman W h11a Gaskill
DEVITT WM V, Treas and Mgr Atlanta Crushed Stone Co, h 155 Forrest av, Tel Bell Ivy 5391-L
Devlin Henry (c) lab h69a Sehon
Devney Arthur H r172 Juniper
DeVoe Thos (c) lab h248 Pulton
DeVoll Jean Mrs sten r23 W Baker
Devonshire Apts 115 E 3d
DeVoto Anne L phone opr Hotel Wyndham r48 Park av
" Dorothy nurse 30 Crew
" Geo S foreman r64 S McDaniel
" Inotta mastrs r127 Washington
" Jas K wtchman h193 Glenwood av
" Jos C wtchman Kress h48 Park av
" Katheryn M bkpr Sou Rumiller Co r193 Glenwood av
" Pauline bkpr Fisk Rubber Co r48 Park av
De Voy Edna W Mrs mgr press sta United Cigar Stores Co r200 E Pine
Devrug Geo M dist sls mgr United Cigar Stores Co h200 E Pine
Dew Isabel S tchr P S r13 S Princess av
" Luther C cond h11 S Princess av
" Luther C jr student r11 S Princess av
Dewald Clyde H (G A Dewald & Co) r289 Washington
" Geo A (G A Dewald & Co) h239 Washington
" G A & Co (G A & C R Dewald) mdse brokers 36 Central av
" Hattie sten G A Dewald & Co r289 Washington
" Minnie H r289 Washington
" Sidney (c) tracker r164 Piedmont
Dewar Roger A gen Fidelity Fruit & Produce Co r Andrews N C
Dewberry Alice (c) r179 E Cain

THE "FAVORITE" STORE BELL PHONE IVY 1339
EARL E. DUNAWAY, Manager 32 DECATUR STREET
Complete Home Furnishers "FAVORITE" STOVES AND RANGES
$5.00 for your old Stove or Range on the purchase of a new one.

THE BARRETT CO.
Tarvia
Roofing and Paving Materials
Coal Tar, Creosote Oil, Pitch, Paints, Roofings
Office and Warehouse 98 Magnolia Street
TELEPHONE Main 2144

ATLANTA Rubber Stamp & Stencil Works
Manufacturers Of
Stencils Seals Rubber Stamps and Badges
DEALERS IN OFFICE SUPPLIES, SIGNS, STREET NUMBERS ETC.
11 Luckie St. and 310 Edgewood Ave.
BELL PHONES Ivy 529 Ivy 3518-J

FORD
Plumbing
and
Heating
Co.

NO JOB
TOO BIG
NOR TOO
SMALL

13 S. Broad St.

BOTH PHONES
Main 206

Insist on the
★
ALL
STAR
LABEL
★ ★ ★
The Best
Neckwear
Made For
Style and
Service
★ ★ ★
PRICE
50 cents

BARCLAY & BRANDON CO. FUNERAL DIRECTORS
246 Ivy Street Phones Ivy 112-113 Atlanta 788
AUTO AMBULANCE. AUTO FUNERAL EQUIPMENTS

Dewberry
" Bertha, opr Bell T & T Co r153 Wheeler
" B E Mrs (minnie Smith & Higgins) r Colleges Park Ga
" Geo H optician h260 Campbellton rd
" Jas O forman Murray Co h1294 Marietta
" Janette student r260 Campbellton rd
" Jno (c) cook h31 Elm
" L Glenn mach h6 Tilden av
" Newton clk Henry & Co h292 Simpson
" Wm O gro 148 Jefferson h153 Franklin
" W Laurence mach h12 Church
DeWees Charlotte L (wid T H) h267 W Peachtree
" Haley L h267 W Peachtree
" Geo W clk A B & A Ry r267 W Peachtree
Dewell Clifford h214 S College C P
" Henry L motman Ga Ry & P Co h214 S College C P
" Lemuel r214 S College C P
" Lora r214 S College C P
Dews Harry W shank B D Walker & Co h45 E Boulevard K
Dexter Geo J asst mgr Cotton Ins Co h107 E North av
DeYampert Lucius A Rev h160 Fraser
Deyerle Oscar W chf eng Atl Ice & Coal Corp h196 S Ashby
D'Holloy Ralph C tray h114 E Merritts av
" Sarah (wid C D) r114 E Merritts av
Diak Arthur J mgr Parker's Restaurant 81 N Pryor
Dial Annie L (c) indrs h70 Electric av
" Dial L barber h50 Boulevard K
" Grover B motman Ga Ry & P Co h35 DeGress av
" G Parks cond Ga Ry & P Co h2 Indiana av
" H G cond Ga Ry & P Co h171 Butler
" Josie shipping clerk r56 Boulevard K
" Mary D (wid J M) r36 Flora av
" Oscar L cond Ga Ry & P Co r36 Flora av
" Robt H r53d Wyman
" Victor E eng r148 W North av
" Walter C mach h36 Flora av
" Wayne P cond Ga Ry & P Co h35 DeGress av
" Wm F cond h62 Flora av
DIAMOND DISC SHOP THE, H N Purdy Mgr, Edison's Phonographs, 9 W Alabama, Tel Bell Main 1926 (See page 171)
" Dixie A soldier r412 Greenwood
" Frank grs I Lee h do
DIAMOND HOLFAST PATCH CO INC, H I Dimond Mgr, Auto Tire Patches, 10 Auburn av, Tel Bell Ivy 3060-J (See page 70)
" Jos C clerk Sou Paint & Varnish Works h279 Stewart av
" Louis A (c) porter h15 Byron
" Luke (c) porter h15 Byron
" Wilber prefdr Mutual Pub Co r279 Stewart av
Dibble Nellie tchr P S r9 Alden av
Dibey Jos pdlr h2644½ Decatur
Dick Austin L shaver Rhodes-Wood Furn Co h423 Allene av
" Carl clk Sharp, Hopkins & Day r82a Crew
" Jackson Mrs r Georgian Terrace Hotel
" Kate drawer r468 Capitol av
" Rudolph W forman Messenger Bulletin System h58 DeSoto av
DICK H & J Ltd, S A Purdee Mgr, Dick's Original Bahata Driving Belts, 62 S Forsyth, Tel Bell Main 1962
" Sam K shaver H B Odell h37 S Pryor
" Wm R car repr S A L Ry r139 Luckie
" Wm M Major tchr Ga Military Academy C P r do
Dickell Annie tchr r876 N Boulevard
Dickens Andie V tray h40 Park
" Minnie (c) indrs r1676 Ira
" Frank (c) ldr r4326 Ira
" Gertrude (c) indrs r18 Gilbert

Dickens
" Glover C cond Ga Ry & P Co r240 Courtland
" Jas C cond Ga Ry & P Co r160 Courtland
" Millie (c) indrs r6 Keystone al
" Mollie (c) indrs h433b Ira
" Thelma slsm W U Tel Co r688 Glenn
" Wm (c) lab 86 Keystone al
" Wm H gro 104 Confederate av h698 E Glenn
" Wm J asst engr 4th Nat Bank bldg h923 Capitol av
Dickenson Bennett C shoe h295 Peachtree
" Chas E clk Western Elec Co r84 Pulliam
" Mary gov Sheltering Arms & Kindergarten r97 Severn av
" Mary C (wid A P) h34 Pulliam
" Wm B tray h70 W 5th
" Wm M shrinker Western Elec Co h51 Dunn
Dickerson see also Dickenson Dickinson Dickson and Dixon
" Barbara (c) lab h48 Welch
" Chas (c) lab r rear 628 Piedmont av
" Claude (c) porter r314 Fort
" Dolph ruler Montag Bros h82 Bellwood
" Edw (c) lab h17 Foote's row
" Ellen (c) indrs h29 Randolph
" Ella (wid J M) h188 Orme
" Elsie L student r347 Hemphill av
" Ernest carder r169 Jefferson
" Eva Mrs r627 Chestnut
" Freda E sten r326 E Georgia av
" Geo W lab h160 Jefferson
" Helena (c) r 162½ Markham
" Henrietta Mrs mdnr r55 Garnett
" Herbert L h45 Carrier
" Herman L plmbr r347 Hemphill av
" Jas (c) lab h240 Williams
" Jas (c) trucker N C & St L Ry
" Jas E slsman Johnson-Dallas Co h45 Telfair
" Jas J lab r178 Delta pl
" Jane (wid Jno) h178 Delta pl
" Jefferson D clk Mrs H L Gilbert r178 S Delta pl
" Jno auto repairs 145 Bellwood av
" Jno lab h41 Adams
" Jno E fireman r54 Clay
" Jno W forman h1 Waverly way
" Julius (c) lab r11 Green
" J Wm weaver h Ezra Ga
" Lawrence T (c) ins agt h24 Terrell
" Louise E oiler h193 Venable
" L Jno county police h341 Hemphill av
" Mary Miss pnln P S r97 Severn av
" Mary (c) indrs h11 Green
" Merritt lab h28 Berean av
" Millie (c) indrs h159 Larkin
" Oscar T paper hngr r54 Clay
" Randolph lab r178 E Glenn
" Rebecca E (c) tchr P S r48 Garrett
" Riley (c) lab h118 Larkin
" Robt (c) chauf r319 W Fair
" Robt H cedarly 61½ N Boulevard
" Robt L (c) janitor h196 Beckwith
" Thos J clk A B & A Ry h336 E Georgia av
" Thos W witness h54 Clay
" Wm F A r1 Waverly way
Dickert David M tray h141 E Hunter
" Gussie clk Atl Clearing House r138 Lucile av
" Jefferson S asst mgr Blower-Williams Co h422 E North av
" Mary C (wid G E) r84 Durgan
Dicker Claire student r42 E 34
" Clifton F carp h237 Luckie
" Lucius S foreman N C & St L Ry r2 Terrell
" Doris student r73 Hollywood
" Erwin J ins 317 Trust Co of Ga bldg h Andrews dr
" Eugene lawyer 518 Central bldg h2529 Peachtree rd

American Audit Co.
Home Office: 160 Broadway, New York City
Atlanta Branch: 1013-1017 Fourth National Bank Bldg.
C. B. BIDWELL, C.P.A., Resident Vice-President
BELL PHONE IVY 869

BAYLIS OFFICE EQUIPMENT CO.
COMMERCIAL STATIONERY — OFFICE FURNITURE
1 South Broad St. — Bell Phone Main 240

Dickey
" Geo M sdr J L Dickey jr & Co h595 E Hawthorne av C P
" Gertrude J (wid J L) h281 Peachtree
" Guy M opr W U Tel Co r130 Rawson
" Jas E Rev pastor First M E Ch South h47 E 34
DICKEY JAMES L JR (James L. Dickey Jr & Co), h Pace's Ferry rd, Tel Bell Hemlock 1040
DICKEY JAMES L JR & CO (J L Dickey Jr, C T Bergstrom), Fire Insurance, 317 Trust Co of Ga Bldg, Tel Bell Ivy 1541-2 (See page 128)
" Jas R mach h441 Jonesboro rd L
" Jno B lbrr Am Type Founders Co h13 W Peachtree pl
" Jno J foreman h411 Thompson av E P
" Jno A types Masons' Annuity h58 Euclid av
" Josie (wid Jas) r441 Jonesboro rd L
" J Ainsley engr The Murray Co h4 E 17th
" J Rector clk J L Dickey jr & Co r505 E Hawthorne av C P
" Mary waitress r126 Rawson
" Minnie Mrs confr 356 Marietta r237 Luckie
" Otis r441 Jonesboro rd L
" Pearl L Mrs typist Tyler L Co r441 Jonesboro rd L
" Ray T draftsman Colored Labor Co h162 16th av
" Rucker student r305 E Hawthorne av C P
" Thos B carp h229 Kelly
" Thos W carp r237 Luckie
" Virgil E steam Gramling-Spalding Co h73 Holderness
" Wm C sdr J L Dickey jr & Co r Pace's Ferry rd
Dickins Dora R (wid F A) r262 The Prado
" Mollie (c) ladrs h75a Bell
Dickinson see also Dickenson Dickerson Dickson and Dixon
" Bells clk r500 Center E P
" Benj H meter reader Atl Water Wks h181 Luckie
" Benj S h371 Hill
" Chas H steam Brown Perrymen & Greene Co h118 Myrtle
" Eugene T insp h243 Courtland
" Georgia r65 Oak
" Jno F types Southern Bolting Co r184 S Forsyth
" Laura A tchr Spelman Seminary r 30
" Lenora sten r271 Hill
" Lula (wid C M) h369 Center E P
" Maggie sten r371 Hill
" Major (c) lab r32 Dover
" Rosa (c) h32 Dover
" Warner driver r569 Center E P
Dicks see also Dixie and Dix
" Helen M bkr 95 E North av
" Marie J (wid L K) h45 E Harris
" Mary U dict opr A M Schwartz r45 E Harris
" Moselle private sec B H Collins r95 E North av
Dickson see also Dixon
" Allen (c) lab h15 Hood dr
" Andw (c) r429 S McDaniel
" Addie (c) ladrs h64a Leonard
" Bryant P lbrr Yancey Bros r75 W 5th
" Carrie (c) ladrs h429 S McDaniel
" Charity (c) waitress h36 Houston
" Charlotte student r207 W Peachtree
" David foreman b Blandtown rd
" Eric (c) P S r14 Spencer
" Fred W lbrr r501 Capitol av
" Geo P agt Mass Bond & Ins Co r25 Brookline
" Geo T steam Chatt. Peabody & Co r189 Oakland av
" Gordon E asst dept Atl Natl Bank r35 W North av

Dickson
" Herbert J trav Am Soda Fount Co h148 Windsor
" Hugh C clk Standard Oil Co h376 Capitol av
" Jas lab h71 Rawson av
" Jas M carp h192 Franklin
" Jno plmbr h31 Estoria
" Jno J ship clk Pa Rubber Co of N Y r320 Ormond
" Julia D (wid J M) r207 W Peachtree
" Lee (c) plate h260 Jonesboro rd
" Lewis W clk The Texas Co h10 Connecticut av
" Lizzie (c) cook h62 Daniel
" Lucile (c) cook h rear 780 Piedmont av
" Maggie h14 E Pine
" Major (c) tracker r10 Bellwood av
" Margt L nurse 207 Capitol av
" Mary (c) ladrs h25 Pine pl
" Mary L Mrs h376 Capitol av
" Nannie h14 E Pine
" Pernoe (c) lab h454 Auburn av
" Reiley S clk Natl Life & Accdt Ins Co r Decatur Ga
" Robt (c) janitor h108 Beckwith
" Rosa h14 E Pine
" Sarah F (c) cook r4, 129 E 7th
" Susan (c) ladrs h56 Bradley
" Tazewell T steam r75 W 5th
" Thos C dept mgr Rhodes-Wood Furn Co r25 Brookline
" Wm T carp h1 Grove
" Wm W steam Fred S Stewart Co r189 Oakland av
Di Cristina Frank R steam A Fugazzi Co r378 S Pryor
" Frank R clk Third Natl Bank r378 S Pryor
" Harry E clk A Fugazzi Co h378 S Pryor
" Rocco types and treas A Fugazzi Co h378 S Pryor
DICTAPHONE THE (N Y), E N Browne Mgr, 63 N Pryor, Tel Bell Ivy 286
Diden Edw T mach h253 E Georgia av
" Grover K dn dept Glenn Photo Stock Co r253 E Georgia av
" Mary clk Western Elec Co r253 E Georgia av
" Mirtie A lbrr 69 Marion Brown h253 E Georgia av
Didechanelt Carl (F C Didechanelt & Son) r796 Marietta
" Frank C (F C Didechanelt & Son) r796 Marietta
" F C & Son (Fred C and Carl) grocs 81 Edgewood av
Die Rogalen frame r72 Washington
Diehl Wm S airman Ga Ry & P Co r79 Piedmont av
Diehl C E r Hotel Majestic
Diem & Wing Paper Co T B Bean agt 512 Peters bldg
Dietrick Florence Mrs h110 Windsor
" Jno eng Sou Ry r32 Trinity av
Dietrich Conrad G estimator r Lakewood ter ne cor Oxford L
Digby Emmett B trav Alexander-Seewald Co h204 Lucile av
" Fannie (wid Thos) r266 Chattahoochee av E P
" Frank M steam E O Campbell Coal Co h260 Glenwood av
" F McDuffy optician h142 Ormond
" Luther A Rev h260 Chattahoochee av E P
" Thos B steam L W Rogers Co r121 W Spring av E P
" Walter C clk L W Rogers Co r College Park
" Wm (c) porter 19 Lounds
" W Clark electn h260 Chattahoochee av E P
Digby see also Dicks and Dix
" Alex C sec gro 245 Port h do

TAXI CABS
CALL

PHONE IVY 322, 1548 and 3436
TOURING CARS LIMOUSINES
EXCELSIOR AUTO CO.
Incorporated
J. W. RINCKLEFF, Pres.
F. Hill, Manager
12 Luckie St.

J. A. FISCHER
Contractor and Builder
"I BUILD good houses"
1516 Healey Bldg.
PHONE IVY 578

AUTO TIRES Complete Line of Accessories
ALEXANDER-SEEWALD CO.
35 North Pryor — Phone Ivy 3650-3651

Victrolas
$20.00 TO $400.00
EASY TERMS IF DESIRED

Records
Most Complete Stock in Atlanta

PHILLIPS and CREW Piano Co.
82 North Pryor St.
PHONE IVY 892

Knox & Maier Co.

Tin, Slate and Tile Roofing

Ventilators
Metal Ceilings

Walter Concrete Roofing Tile

Skylights, Cornices, Jobbing, Repairing

207-209 MARIETTA ST.
Bell Phone Main 5368

COURSEY & MUNN 29 Marietta St. Cor. Broad
DRUGGISTS
Have Your Doctor Phone Us Your Prescriptions

Diggs
" Alice (Misses Diggs milliners) r320 E Yale av C P
" Ella E (Misses Diggs milliners) r320 E Yale av C P
" J Carl h423 S Soutus E P
" Millinery Misses (Ella E and Alice Diggs) 159 S Main C P
Dilbeck Austin J clk Miller Bradley Co h44 Jones av
" Thos P steam W J Church r Buckhead Ga
" Tillman steam King Hdwe Co r68 Walton
" Wm T flagman h44 Jones av
Dilby Nell Mrs h80 W Cain
Dill Dani (c) driver r21 Liberty
" Elizabeth (wid W F) r23 Hope
" Jas R mill opr h122 Mells
" Leonard A real est 315 Empire bldg h233 Juniper
" Lucie r231 Juniper
" Manse (c) driver 181 Liberty
" Walter (c) lab r160 W North av
" Wm C press r22 Hope
" Wm T lab 16 Tumlin
DILLARD ADJUSTMENT CO. W Ed Dillard Pres. 919 Hurt Bldg. Tel Bell Ivy 1796
" Arthur D (c) restr 143 Ashers av h129 Piedmont av
" Ashley (c) lab h273 Vine
" Carlos G engr r516 Capitol av
" Florence (c) nurse r214 McDaniel
" Geo meter reader Ga Ry & P Co r Smyrna
" Guy E lab h1106 Marietta
" Henry H student r202 Grant
" Jas Rev (c) h157 E Linden av
" Jas C mach h108 Forney av E P
" Jas D M steam P O Williams & Co h429 S Pryor
" Jos A surg U S A r202 Grant
" Lillie (c) indrs h130 Maple
" Mattie (c) indrs h214 S McDaniel
" Mittie (c) mastrs h30 Bradley
" Morell (c) lab h52 Eades
" Peter (c) h134 Howell
" Rebecca (c) cook h rear 1123 Peachtree
" Robt B soldier r202 Grant
" Robt M (Barrow & Dillard) h49 E Lake drive Decatur Ga
" Saml H phys 558 Candler annex h202 Grant
" Thos W h68 W Lake av
" W Ed pres Dillard Adjustment Co r121 E Georgia av
Dillin Harry W pres Dillin-Morris Co r34 Euclid av
" -Morris Co H W Dillin pres Edgar Morris sec-treas real est 1217 Atl Natl Bank bldg
Dillingham Charlotte (chr P S r696 Piedmont av
" Erwin clk W S Hilton r83 Tye
" Henry E mach Ben Spring Bed Co h18 Kirkwood av
DILLMAN GEORGE E, Mgr The Bishop-Babcock-Becker Co, h 120 Highland View, Tel Bell Hemlock 1003
Dillon Albert J clk r27 E 4th
" D W field sec Sec Pub Asm r169 Bryan
" Jno E (Morgan & Dillon) r162 Myrtle
" Jos H pres Southern Hotel h26 Ripley
DILLON WALTER S, Lawyer, 501-503 Hurt Bldg. Tels: Bell Ivy 4771 and 4772, h 302 E 4th, Tel Bell Ivy 3048-J (See page 145)
" Willie M opr Atl T & T Co r92 Western av
Dismuke Rev Robert supt U S Vocational Board h10, 120 Lafayette dr
Dismuke Abr student r20 E Baker
" Albert W clk Atl Joint Terminals r501 Highland av
" Martha stenog r501 Highland av
DIMOND HARRY I, Mgr Diamond Holdfast Patch Co Inc, h 212 Richardson, Tel Bell Main 2858-L

Dinnres
Dinnres Andw (Brown & Dinnres) r Sam Sweet Hotel
Dinz Andw H eng h115 Logan
Dinzl Ida (c) h195 Beckwith
Dingelhof Otto V S lawyer 1302 Candler bldg r77 Fairlie
Dingleffer Chas metal wkr C W Russell c Hogeville Ga
Dinkelbacher Elmer H h243 Courtland
Dinkins-Davidson Hardware Co S C Dinkins pres E A Davidson v-pres H L Davidson v-pres M A Palmour sec-treas 30 Central av
" E O switchman S A L Ry
" Park C clk Dinkins-Davidson Hdwe Co r1217 Peachtree
" Saml C pres Dinkins-Davidson Hdwe Co h1217 Peachtree
" Saml C jr student r1217 Peachtree
DINKLER CARLING L, Mgr Kimball House, h do
DINKLER LOUIS J, Propr Kimball House, h do
" Oscar J (O J Dinkler & Co) h385 Wm Dana
" O J & Co (O J Dinkler C F Ellsworth) whol confrs 12 Means
Dinnan T Luther mstr G C Cowles Camp
Dinnard Arnold clk r248 Washington
Dinning Julian Mrs elec Frederick Disinfectant Co r44 Kendall
Dinsley Wilber (c) cook h178 Randolph
Dinsmore Caroline Mrs h12 Cleveland av
DINWIDDIE JAMES B, Mgr Atl Branch Atlantic Ice & Coal Corp, r 37 Ponce de Leon av, Tel Bell Ivy 1502-J
Dirkold J W ruler Poste & Durles Co r24 N Broad
Dirickx Jno soldier r104 N Warren K
Dirden Saml (c) lab h47 Henry
Dishes Adele r138 Garden
DISBRO FRED C, Sec and Treas W B Disbro Lumber Co, h S. 133 E 6th, Tel Bell Ivy 4914
DISBRO WM B, Pres W B Disbro Lumber Co, h 139 Gordon, Tel Bell West 33
" Wm B jr student r139 Gordon
DISBRO W B LUMBER CO, Wm B Disbro Pres, Fred C Disbro Sec and Treas, Lumber, Mill Work, Interior Finish, Sash, Doors, Etc, 542 Whitehall, Tels: Bell Main 1328, Atl 839 (See page 158)
Disheroon Jas B steam h104 Center
Disner Dorothy (wid Wm) h70 Connally
" Gertrude D bkpr r70 Connally
" Katherine bkpr r70 Connally
" Wm switchboardman Atl T & T Co h280 Grant
Disperke Leon (wid B T) r364 E Pelt
" Wm (c) blksmith h167 N Ashby
Disseway Emma r247 The Prado
" Jackson S v-pres Cotton States B & S Co r247 The Prado
" Jno J pres Cotton States B & S Co r247 The Prado
Dittler Alexander sec Jewish Educational Alliance r Imperial Hotel
" Bros (Emil Dittler) printers 216 E Hunter
" Emil (Dittler Bros) h536 Washington
" Jacob tray Hirsh & Spitz Mfg Co
Divers Mary nurse Ga Baptist Hosp r79 Spring
Dittle Lizzie (c) indrs h95 N Hampton
" Mamie (c) tchr P S r165 Brown
Divver Paul R student r139 E Linden
" Pauline W (wid P R) h136 E Linden av
Dix see also Dicks and Dixs
" A Ellenwood vstr Am Red Cross r259 W Peachtree
" Harry L jr elec r256 W Peachtree

POWER FOR EVERY PURPOSE
Georgia Railway & Power Co.

ALFRED BENJAMIN'S "CORRECT CLOTHES FOR MEN"

We have the exclusive agency for this famous make of clothing, also the sole agency for the celebrated Hanan Shoes for both women and men.

CARLTON SHOE & CLO. CO. 36 Whitehall Street.

Dix
" Willard Mrs boarding Seventh Hotel r57 W Mitchell
Dixie Advertising Agency C E Worthen mgr 737 Austell bldg
DIXIE CARPET & RUG CLEANING WORKS, G D Crouch Props, 107 Mills Tel Bell Ivy 5810 (See page 80)
" Culvert & Metal Co Howard Sor s-pres mgr A E McClure and 324 Healey bldg factory East Point Ga
DIXIE DECORATIVE PLASTER WORKS (John O'Connor), 160 Walton
" Irving Co J W Johnson 246 Houston
DIXIE DRY GOODS CO, Simon Levy Propr, The Popular Price Store, 304-306 Decatur, Tel Bell Main 2148 J, Branch 22 Decatur
" Engineering & Insulating Co A J McArthur pres 717 Empire bldg
" Print & Produce Co (E W Whitaker) 66 Central av
" Furniture Co C E Cameron mgr 83 S Forsyth
DIXIE LABORATORIES INC THE, H J Squires Pres, Clark Hutchins V-Pres, E F Squires Sec, 142 Whitehall, Phone Connections
" Miller The J W Topp editor 332 Candler bldg
" Miller Publishing Co J W Topp mgr 332 Candler bldg
" Packing Co Geo Greenes mgr basement Grant bldg
DIXIE PAPER & BOX CO, Ellis Woodworth Mgr, 89 Peters, Tel Bell Main 843 (See page 68)
" Iva & Bean Butler Co J M Sanders pres and treas Dwight Sanders sec 703 S Main
DIXIE PLUMBING CO, Geo B Lyle Mgr, 24 E Mitchell, Tel Bell Main 411 (See page 198)
DIXIE RADIATOR CO, E E Parker Propr, 71 Ivy, Tel Bell Ivy 2220 (See page 51)
" Restaurant (Andy Panagos) 67 N Pryor
DIXIE SEAL & STAMP CO, Arthur Wrigley Mgr, 74 N Broad, Tel Bell Ivy 3156 (See page 177)
" Supply Co (J T & Milton Hawthorne) rooms 307 Whitehall
DIXIE TILE & CEMENT CO, Wm H Timmons Propr, 308 Whitehall, Tel Bell Main 2445 (See page 221)
" Trading Co M L Melton mgr contr 201 E Georgia av
" Watch & Loan Co W B Edwards mgr 49½ Central av
Dixon see also Dickson
" Adolph (c) porter r22½ Greensferry av
" Alex (c) lab h141 E Glenn
" Annie (c) indrs h321 Smith
" Arch A field clk D Q M U S A h159 Forest av
" Asbury (c) carp h238 Chestnut
" Bell (c) lab h115 Rockwell
" Baxter (c) lab h14½ Ripley
" Chas E pkr D Q M U S A r158 Forest av
" Clarity (c) h92 Houston
" Clarence (c) r583 Chapel
" Clarence (c) elev opr r82½ Greensferry av
" Clarence E (c) janitor h238 Martin
" C P opr W F Tel Co
" Dew P (c) porter r454 Auburn av
" Frances C (wid H W) r286 DeKalb av
" Geo (c) cabman h186 Proctor
" Henry (c) elev mgr 43½ Fraser h rear 57 Parkwood av
" Hugh E clk Mutual Tea Coal Co
" Jas C clerk h64 Stewart av
" Jas E shpr Oglesby Gro Co h289 S Boulevard
Dixon
" Jno (c) inv h40 Armstrong
" Jno (c) sailor r136 Piedmont av
" Jno M (c) lab h62 Terry
" Joe (c) lab h47 DeWalt al
" Joseph Crucible Co J H Lewis mgr graphite 225 Peachtree
" Jules (c) driver h203 Rhodes
" Lillian (wid L M) clk H G Hastings Co h285 E Georgia av
" Little (wid J D) r26 Capitol av
" Lula Mrs mastrs r407 Elm
" Mabel (c) tchr St Paul's Episcopal P Sch
" Mamie B slsdy r422, 425 Peachtree
" Mary (c) h32 Ella
" Mary (c) cook r336 N Butler
" Mary (c) indrs 56 Crutcher
" Mary (c) indrs h33 Ella al
" Matthew (c) lab h147 Ira
" Mattie dom h16 Sunset av
" Mattie (c) indrs 8 rear 85 Electric av
" Mattie (c) maid 387 Terry
" Moss Mrs elev Aaron Haas Son & Howell r422, 425 Peachtree
" Ned (c) farmer h128 Holderness
" Nora dom h144 Cartlet
" Otis (c) porter r293 Markham
DIXON PAUL, Sec-Treas J P Stevens Engraving Co, h 19 Willow, Tel Bell Ivy 1280
" Paul B carrier P O h20 Delano
" Raymond S stenn Am Radiator Co r909 W Peachtree
" Riley (c) porter Oppenheim Cigar Co
" Robt E foman h412 Central av
" Robt P dept mgr Deck & Gregg Hdwe Co h114 Langhorn
" Ruby Mrs r563 Lee
" Thad (c) porter h25 Walton
" Tullitha (wid J H) r183 Crew
" Wm (c) driver h320 Capitol av
" Wm (c) fireman h23 Gregg
" Zilles (c) lab r49 Armstrong
D'Nessa Saml R foman h212 Bryan av E P
Doane Julia S Mrs tchr r470 Jonesboro rd
Dobbin Susan B Mgr Ladd Lime & Stone Co r54 Dunn
Dobbins Chas clk Manlag Bros
" Etta (c) indrs r38 Tyler
" Hazel (c) indrs r82 N McDaniel
" Hugh C agt G M Hope & Co r181 S Ashby
" Ida (wid W S) h50 Houston
" Jas M cashr 38 Poplar av r do
" J Wm (J W Dobbins & Co) h179 Gordon
DOBBINS J W & CO (J William Dobbins), Real Estate, 312 Peters Bldg, Tel Bell Main 2130
" Paul H (Geo M Hope & Co) r1916 Peachtree rd
" Walter C (Geo M Hope & Co) h181 S Ashby
" Walter E trav h1020 E North av
Dobbs Alice E (wid W P) mastrs J P Allen & Co r217 Holderness
" Annie (c) dom h rear 357 Washington
" Annie L student r168 W Alexander
DOBBS & QUINTON, Supt Ind Life & Health Co, h 905 Highland av, Tel Bell Hemlock 1524
" Beasie (c) indrs h172 E Ellis
" Beulah (wid E A) h46 W North av
" Callie (c) caterer h228 Chestnut
" Candler student r8 Oakdale rd
" Chas chauf r627 S Boulevard
DOBBS CHARLES W, Dobbs Tire Repair Co, r Mayson & Turner Ferry rd, Tel Bell Main 3127-J
" Claude G coal h75 Venable
" Clio stenn J E Hamer Inc r217 Holderness
" David M r75 Venable
" David M chauf h5 W Galatia av
" Elizabeth L Mrs who Atl Hosiery Mills r589 E Fair
" Fancie r239 Woodward av

RHETT, O'BEIRNE & LOCHRIDGE

All Forms of Insurance, Surety Bonds

33 Poplar Street, Opposite U. S. Post Office Phone Bell Ivy 3958 ATLANTA

J. E.
HANGER
Inc.

Manufacturers
Artificial Limbs Crutches and **Accessories**

16 S. PRYOR ST.

Bell Phone Main 3390

C. P. Murphy's Sons

Rubber Roofing

Promenade Tile Roofs

Asphalt Slate Shingles

DIXIE'S RELIABLE ROOFERS

573 Whitehall St.

Bell Phone Main 1485

W. R. METTS ELECTRIC CO.

Electric Motors

Generators and WIRING

We do everything Electrically

NUF SED

5 S. Forsyth Street

PHONE Main 5895

Do You Get Service?

SEE US

Edgar Dunlap INSURANCE Agency

Candler Building

We Write FIRE Casualty Automobile Insurance

LOANS on DIAMONDS, JEWELRY, Etc.
LOWEST INTEREST CHARGE
JEFFERSON LOAN SOCIETY of Atlanta, Inc.
8 AUBURN AVE. *"Ask Your Bank About Us."*

Dobbs
" Fannie E (wid J W) h2 Gilbert
" Fox Mfg Co (C H Sanders) calculating 44 E Alexander
" Frances E student r65 E Ontario av
" Frank L clk r106 W Alexander
" Grace (clk) r2 Gilbert
" Gus C h81 Echo
" Guy T supt Indep Life & Health Ins Co r Powder Springs Ga
" Hal clk Nat States Life Ins Co r2 Gilbert
" Hallie L (wid H L) h168 W Alexander
" Harry F Aud Johnson-Tollis Co h112 Waverly way
" Hattie (c) lndrs h8 Pain
" Howard clk N C & St L Ry r9 Latimer
" Howell (c) lab r31 Walnut
" Hugh W asst eng Ga Ry & P Co r217 Peoples
" H Talmadge supt Indep Life & Health Ins Co h368 N Moreland av
" Jas K clk Knight Tire & Rubber Co r38 Currier
" Jas M h214 E Hawthorne av C P
DOBBS JAMES M (Dobbs Tire Repair Co), r 84 Rosalie, Tel Bell Main 2319-J
" Jefferson H tray r112 Waverly way
" Jno H elevr A G Spalding & Bros r29 Currier
" Jno H tray h65 E Ontario av
" Jno W (c) clk R M S h400 Houston
" Jos E clk h100 Venable
" Levi S capt police h327 S Boulevard
" Louise r112 Waverly way
" Lucile E student r65 E Ontario av
" Lucile M r270 Whitehall
" Lula (wid Frank) r500 E Pine
" Mae (nee Hudson Paxon-Stokes) r81 Rosalie
" Maggie (c) lndrs h92 S Jackson
" Mary (c) nurse r rear 135 Juniper
" Mary E (wid J R) h270 Whitehall
" Mollie (wid W L) r115 Julian
" N B supt W U Tel Co r257 Ezzard
" Oscar B supt L C Adler r46 W North av
" O Lance (H Queen Ins Co) r Marietta Ga
" Peter (c) lab h320 Martin
" Pierce T watchman h9 Latimer
" Polly (c) lndrs h3 Hilyard al
" Robt M clk Jacobs' Pharmacy r65 E Ontario av
DOBBS R HOWARD, 1st Vice-Pres Industrial Life & Health Ins Co, h 151 Gordon, Tel Bell West 341
" Saml C supvr The Coca-Cola Co h8 Oakdale pl
" Sinclair C (c) pntr h72 Tenaglia
" Thelma A phone opr r30 Larkin
" Thos W carp h36 Larkin
" Thos W jr student r36 Larkin
DOBBS TIRE REPAIR CO (James M. W. A and Charles W Dobbs), Vulcanizing and Retreading a Specialty, Automobile Tires and Tubes Sold and Repaired, 226-228 Peachtree, Tel Bell Ivy 5640 (See page 51)
" Tinie (c) lndrs h rear 35 E Avon av
" Wm (c) clk r225 Lindsey
" Wm pntr r277 W 5th
DOBBS WM A, Dobbs Tire Repair Co, r 204 Wellington, Tel Bell West 878-J
" Wm C city treas h75 Dodd av
" Wm L supt N C & St L Ry h345 Washington
" Wm W supt h257 Larkin
" Willis supt Indep Life & Health Ins Co h331 St Charles av
" W Gid elevr r46 W North av
DOBBS & WEY CO, Henry B Wey Pres-Treas, Wm L Percy Vice-Pres, Frank J Patterson Sec, Wholesale and Retail Chint and Glassware, 57 N Pryor, Tel Bell Ivy 3469 (See page 51)

Dobson
Dobson Chas (c) porter H M Patterson & Son
" Frank G cashier Ins Co of N A h331 Euclid av
" Jas B supt Warren Webster & Co h398 Grant
" Marion E clk Swift & Co r141 Woodward av
" Thos M h241 Woodward av
" Wm master mech Expo Cotton Mill h40 Logan av
Dobs Collie (c) lab h37 Bradberry
" Edw J r61 Williams
" Geo A supt h 19 cor Lakewood av and Owens L
" M Adolphus salt sales Peterson Lbr Co h21 McDonough
DODY S CLIFFORD (Capital Stone Co), h 559 W Peachtree
" Wm R h83 English av
Dobyns Richard H clk h670 S Pryor
Dockery Bertha mach opr r660 S Pryor
" Cornelia mach opr r660 S Pryor
" Jean mach opr r660 S Pryor
" Edmund A h668 S Pryor
Dockins Geo (c) chief h rear 178 Peachtree cir
" Jos A clk A & P Tea Co r420 Courtland
Doctorsder Clark A lgmn r480 Lee
" Dean M optician J L Moore & Sons h20 Alta av
Doddweller Frank E supt Standard Oil Co r70 Spring
Dodge Chas H agt Mut Ben Life Ins Assn h83 Berne
Dodd Annie M elevr W S Anderson r College Park
" Ann M policr h540 Capitol av
" Bobbie C bdkr P S r94 Bryan
" E L Mrs r79 Currier
" Chas (c) lab r104 Foundry
" Clifton A clk Tripod Paint Co h68 Center
" David J crap Ga Ry & P Co r158 Courtland
" Dora Mrs nurse r215 Euclid av
" Eugene (Dodd & Dodd) r131 Washington
" Fair lord supt Fidelity & Deposit Co of Maryland h4 E 13th
" Fraine C salesman r279 Drewry
" Gertrude cashr r431 Temple av C P
" Hadye (c) W U Tel Co r East Point Ga
" Geo T capsr Hagan & Dodd Co h166 W Peachtree
" Harry (Dodd & Dodd) r131 Washington
" Hugh B clk Sou Bell T & T Co r Y M C A
" H Alvin 3d month h222 Pine E P
" Irene student r431 Temple av C P
" Jas W lab h60 Jett
" Janie (c) lndrs h53 Parker
" Jessie Mrs h431 Temple av C P
" Jno H h44 Pomeroy av
" Jno T eng h320 Temple av C P
" Jos R foreman h592 Bass
" Laura A (wid J M) h245 Peachtree cir
" Lena S Mrs pedlr Dowman & Cogbill r365 Capitol av
" Leon L insp Burroughs Add Mach Co r431 Temple av C P
" Lowell M dry gds 184 E Georgia av h184 Cooper
" Lula C (wid W C) r307 Rawson
" Mary (c) h22 Bigbee
" Mary D Mrs h189 E Pine
" Mattie (c) lndrs h259 Magnolia
" Mattye opr Bell T & T Co r10 Tilton
" Mead & Co P P Stars nsr pnbs 423 Atlanta bldg
" Melvin W h91 Berne
" M Harris clk L W Rogers Co r450 S Pryor
" Nellie L student r605 S Pryor
" Raymond clk Amer Tel & Tel Co h230 E Pine
" Robt (c) porter h427 Hemphill av
" Robt L dist mgr Atl Georgian r184 Cooper

W. S. DUNCAN CO.
FLOUR, GRAIN, HAY AND FEED
Both Phones M. 1616 18 S. Butler St., Corner Georgia R. R.

CONSULT THE
Classified Business Lists
IN THIS DIRECTORY
IF YOU WOULD FIND WHAT YOU WISH TO BUY

Dodd
" T McDuffie carp h7 Richard
" Wade H police h91 Berne
" Wm L shoe repr h5 Picket al
" W Stanley (Evans & Dodd) r Imperial Hotel
DODD & DODD (Eugene and Harry), Lawyers, 225 Grant Bldg, Tel Bell Ivy 1048
Dodds Abner (c) driver h515 W Oxford av C P
" Calvin bkpr h170 Mills
" Carl J (Belmont Garage) h192 McLendon av
" Charles W Submarine h Elmwood nr Woodlawn av
" Howard L clk N C & St L Ry r Marietta 6th
" Mary (c) lndrs r22 Hills av
" Wm T farmer hElmwood nr Woodlawn av
" W Clyde autman h78 Grant
Dodson Lindley W (nav r213 Westminster dr
Dodge Bros Jas H Gordon repr automobiles 1333 Healy bldg
DODGE BROS MOTOR CARS, J W Goldsmith Jr Distributor, 229-231 Peachtree, Tel Bell Ivy 1117 (See page 53)
" Edw (c) lndrs h43 Mayes
" Geo appr r115 Garden
" Jas H auto mech h65 Waddell
" Mary E slsdy Rich's r115 Garden
" Mary J (wid W A) r108 Chattahoochee av E P
" Sales & Engineering Co S C Stocker mgr pachy 70 S Forsyth
" Wm E coad h288 Grant
" Winfred J mach h115 Garden
Dodgen Dixie mesgr W U Tel Co r Bell Ivy250
" Jas A lawyer 514 Central bldg h441 Fraser
" Jas E clk N K Patterson Co r52 Lucile
" Jas E bkpr h415 Highland view
" Jas F frame mkr h200 Whitehall
" Luther K watchman h Center 1B8
" S B h53 W Harris
" Tomie L r300 Whitehall
" Wm A clk Morrow Transfer & Storage Co h250 Ludie
Dodson Annie slsdy r142 Spring
" Bertie C autman Ga Ry & P Co r195 W Fair
" Bunyan G watchman Ansley Hotel
" B Hope student r159 Avon av
" Carrie (c) lndrs h175 Williams
" Chas E (Timms Jewelry Co) h136 John Calvin av C P
" C lab Ga Ry & P Co r8 Peters
" Emery D city freeman h34 Alberta av
" Esther E opr Atl T & T Co r Marietta rd
" Frank (c) lab 49 N Boulevard
" Geo W car repr h50 Adamson
" Hamilton J cond Ga Ry & P Co h903 S East Point av
" Henry M clk h35 Alberta av
" Howell E plmbr h210 S Harris E P
" Irene Mrs bkpr r1 Saunders n
" Jas O plmr r201 Healey bldg h1128 Ponce de Leon av
" Jas M mnmr 525 Peters h Red Oak Ga
" Jessie slsdy r210 Spring
" Jos N h76 Haas av
" J Bryan student r189 E Avon av
" Lawrence L clk Atl Al Tennis r76 Haas av
" Lucile clk r210 Spring
" Mack (c) barber h15 Perry
" Mary (c) cook r271 Alberta av
" Mary J (wid W D) h111 N East Point av E P
" Nellie L tab r263 Flat Shoals av
DODSON PRINTERS' SUPPLY CO. C H Johnson Treas, 55-57 S Forsyth, Tel Bell Main 628
" Robt F paperhanger r70 Haas av
Dodson
" Roy coad Ga Ry & P Co h845 N Main E P
" Russell M mgr B G Collier Inc h660 Piedmont av
" Samuel T eng S Marietta rd Inman yds
" S H carp Ga Ry & P Co r Stone Mtn Ga
" Watson C carp h189 E Avon av
" Wm h158 S Forsyth
" Wm C h610 Washington
" Wm H jeweler r76 Haas av
" Wm N (Atl Cash Produce Co) r152 Crew
" Willis H (Franklin Garage) r613 Washington
" W Hoyt lawyer h107 Fulton av E P
Dodworter Clarke A porter Georgian Terrace Hotel
Doegen Christopher W steam Mater & Berkele r273 Lake av
Doell Margt nurse r18 W 14th
Doering Walter C sec-treas Sou Wheel Co r St Louis Mo
Doerr Frank A clk H W Johns-Manville Co h205 S Fryer
Dogan Preston (c) porter h115 Bedford pl
" Wade (c) lab h177 Magnolia
Doherty see also Dougherty
" Annie (wid Wm) h36 Tumlin
" Eva (c) maid r96a Fraser
" Jas r80 Hill
" Mary T lunchr Hotel Winecoff
" Nannie H (wm Smith Motor Truck Co) r90 Hill
" Nell poly sec J E Brandstett Co r80 Hill
" Wm C checker U Q M U S A r83 Park
Dokelling Harry W dyer h64 Currier
Doke Alex clk r148 Whitehall
DOKE A SONS TRANSFER CO (C), J E Doke Propr, 32 Peters, Tel Bell Main 1187 (See right side lines and page 221)
" Clarence S (c) gale mover h347 E Glenn
" Harper Y (c) clk A Doke Sons Transfer Co h200 Richardson
DOKE JAMES E (C), Propr A Doke Sons Transfer Co, h 88 Griffin, Tel Bell Main 4288
Dolan Robt J A soldier r40 Howell Mill rd
" Wm K h324 Waldo
Dold Jacob Packing Co L B Cox mgr sled meats 60 E Alabama
Dolenzo Aaron (c) lab r rear 257 Myrtle
Doles Wm A (c) cook r10 Clifford
Dollar Bertha stem Emery Exit h220 Hilderness
" Claud A shoemkr h59 Stonewall
" Henry A elec eng h90 Howell Mill rd
" Jesse B insp h637 Mathews
" Zac C driver h10 Inman
" Wm E bleach h82 Greenfederry av B
Dolman Henry (c) lab h322 Berkeley
Dolvin Carl steam F E Block Co h173 J
" Nena opr Bell T & T Co r270 Wes
" Oliver D police h64 Forest av
Doman Mark mnr h10 Terry
Domk Louis bkpr r1064 Capitol h218 Pulliam
" Marie Mrs h1064 Capitol
" Zelema baker 228 Capitol
DOMESTIC ELECTRIC [illegible] THE, P S and V-Pres. Runyan Pres. W [illegible] Light Prod. Distributors for [illegible] Tel Bell Main [illegible] 60-68 W Mitchell 3005 (See page [illegible] Atl University
Dominic Louis A [illegible] r115 E Pine
Domnacho Edith P [illegible] r rear 395 E 4th
Donald Alan (c) h200 Parsons
" Chas H (c) W U Tel Co r80 Grant
" Dayton P (with Motor Truck Corp r[illegible]
" Emily [illegible]
Donkle Ink h230 Davis
" Jas F (c) carrier P O r148 Mayes
" Jas S h801 Grant
" Jesse pntr Ga Ry & P Co h80 Grant
" Jr

TRIO
Laundry
AND
Cleaning
Co.

You Are Bound
To Like Our
Work

Quick Service

Dyers
Cleaners
Scourers

100 Hilliard St.
PHONE IVY 1600
233 Peachtree St.
BELL PHONE
Ivy 1602

MORROW TRANSFER & STORAGE CO.
WE STORE AND HAUL ANYTHING
PHONES: Bell M-4355 Atlanta 137

Donald
" Lois mach opr r805 Grant
" Margt clk r90 Grant
" Ralph W castr Gen Elec Co r72 S Gordon
" Ruby clk r908 Grant
" Wm C forman All Casket Co h72 S Gordon
" Young D (c) shoe mkr r300 Parsons
Donaldson Abbie stes Presbyterian Home Mission r310 Juniper
" Addison bkpr Askin & Marine Co r224 Wellington
" Annie nurse Wesley Hosp r do
" Bart collr h135 W Cain
" Carrie (wid W H) mllnr Mrs E M Bachman h178 Glenwood av
" Casper N Rev h7 Merry Hill av K
" Casper N jr barber 1086 Whitehall r7 Merry Hill av K
" Clarke dir eng Constr Dept City Hall r910 Peachtree
" C T groundman Ga Ry & P Co r406 E Fair
" Donald dep collr int rev r Decatur Ga
DONALDSON DOWSE B, Mgr International Rubber Co, h 278 E 4th, Tel Bell Ivy 5174-L
" Eva r 7 Richard
" E Ray sta Atl Jt Terminals r42 E 12th
" Fred C slsman r19 Piedmont pl
" Fred H r178 Glenwood av
DONALDSON GORDON W, Propr Quality Print Shop, Tel Bell Ivy 3843, h 219 East av, Tel Bell Ivy 6284-J (See page 194)
" Harry A carp h57 Lindsey
" Henry R phys 902 Grant bldg h192 Euclid av
" Herbert student r910 Peachtree
" Horace clk Atl Jt Terminals r18 E 12th
" Jane A matron Sheltering Arms and Kindergarten r161 Walton
" Jasper M soldier r106 Crescent av
" Jean r25 W Baker
" Jesse S carp h224 Wellington
" Jno (c) lab h291 W 5th
" Jno pdlr h105 Tye
" J L clk Ga Ry & P Co
" J W mtrman Ga Ry & P Co r79 Piedmont av
" Lilla M r 7 Richard
" Lilly (wid S H) h19 Piedmont pl
" May Mrs actress h36 E Ellis
" Ray J bkpr r42 E 12th
" Reuben A (DonaldSon & Pearson Cement Co) h42 E 12th
" Robt L car repr Ga Ry & P Co h235 Highland av
" Rufus P foreman h21 Lake av
" Sidney (c) presser 448 W Hunter h440 do
" Wm H (aged 55 years, died Nov 8 1917) A P carp h7 Richard
" Wm mtrman Ga Ry & P Co h75 Pon-
" Thos Piedmont r910 Peachtree
" Vinie F clk Atl Joint Terminals r29
" Wm (c) pl
" Wm clk Guard
" Wm H (colored) h419 Auburn av
" & Pearson Cem Pipe Co r19 E 12th H H Pearson) Co (H A Donaldson
Donelson Marvin clk Houston
Donelson see also Don Donald
" Annie h11 St Paul av
DONEHOO ARTHUR S, A O & Roy Donehoo and Trans Turner rd, Center 4th Nelson and
DONEHOO A O & ROY, Pres and Mgr, H B Buck Donehoo A O Donehoo Sec and Treas Vice-Pres, takers 81 Washington, & Undertakers Main 1847, Atl 4100 (See ad Bell
" Chas slsman r11 St Paul av
" Clyde E genl mgr Ga Ry & P Co Smith av r188

Donehoo
" Elijah P slsman h165 Formwalt
" Elijah P jr slsman r165 Formwalt
" Emma opr Ga Ry & P Co r26 Carnegie way
" E Frank cond Ga Ry & P Co h272 Walde
" Florence r11 St Paul av
" Frank M h11 St Paul av
" Grace stes r165 Formwalt
" Henry clk r300 Windsor
" Henry C clk r300 Windsor
" Henry D police h103 Powell
" Jas J r142 S Pryor
" Jno E mtrman Ga Ry & P Co r Marietta Ga
" Lee h Inman yds
" L Vernon slsman J H Bellock h430 Main E P
" Marat opr Bell T & T Co r11 St Paul av
" Nancy C (wid J W) h Inman yds
" Orris slsman Hirsch Bros h356 Ormond
DONEHOO PAUL, Lawyer 202 Peters Bldg, Tel Bell Main 3637, h 310 Lake av, Tel Bell Ivy 2465-J
" Philip J h412 W 10th
" P Otis farmer h Inman yds
DONEHOO ROY, Pres and Mgr A O & Roy Donehoo, h 56 Westwood av, Tel Bell West 636-L
" Saml A mgr h9 Dillon
" W Edw repr Ga Ry & P Co r188 Smith av
Donelson Saml asst City Electn h61 Washington ter
Donhofer Sibil masseuse h305 Capitol av
Donnell Otto W emp agt r71 Virginia av
Donnelley Reuben H (Chicago Ill) S A Web sldns rep publisher 1406 Candler bldg
Donnelly Cath B clk Ga Ry & P Co r61 E Merritts av
" Chas H sanitary insp h59 Norcross
" Chas H jr clk r59 Norcross
" Ellen M bkpr r61 E Merritts av
" Florence F r59 Norcross
" Garland J welder r28 DeSoto av
" Jas J foreman h28 DeSoto av
" Julia T (wid J J) r208 Cascade av
" Nellie (wid M D; Great St Florists) h190 Grant
" Pascal mach opr r59 Norcross
" Park H clk Akin Bros h61 E Merritts av
" Park H jr with Bell T & T Co r61 E Merritts av
" Robt E clk h205 Cascade av
" Saml H clk Jacobs Pharmacy r205 Cascade av
Donohew Jas H and Swift & Co h59 N Maitland av
Donohoe see also Donehoo
" Alice (wid J P) h276 E Fair
" Jas F car rpr Sem Ry h112 West av
" Katie clk r276 E Fair
Donovan Amy E Mrs stes Graton & Knight Mfg Co h11 Blake av
DONOVAN GEORGE H, V Pres The Atlanta Natl Bank, h 21 Porter pl, Tel Bell Ivy 54
" Howard D mtrman Ga Ry & P Co r231 Butler
Doochs A N jr spr H E Tel Co
Doods Fred (c) barber r208 W Mitchell
Dooley Aug (c) lab h129 Thurmond
" Daisy (c) index r254½ Piedmont av
" Ella B clk W U Tel Co r55 Forrest av
" Geo W pdlr h130 Venable
" Jas V city fireman h211 Grant
" Jas V jr soldier r211 Grant
" Jno supp Shearer Machine Co r240 Central av
" Lizzie h490 Houston
" Marshall A foreman r233 Grant
" Olin J welder r233 Grant
" Robt (Waggner & Dooley Co) h21 E 6th
" Wm (c) lab h repr 67 Hilliard
" Wm (c) porter h57 N Boulevard
Dooly Chas (colored) h214 Randolph

"We Sell Georgia Farms"
Southeast Georgia
BROTHERTON STEWART COMPANY
Real Estate
Phone Bell E. P. 416

JOS. F. GARDNER
Metal Weather Strips, Brass Railings,
Bronze Signs and Tablets
307 PEACHTREE STREET
Bell Phone Ivy 415

JOHNSON PAINT COMPANY ALL PAINTS GUARANTEED
MANUFACTURERS OF ROOF AND BRIDGE PAINTS
Warehouses Nos. 308-10-12 Marietta St.
OFFICES THIRD FLOOR CANDLER BUILDING
PHONE IVY 600

Dooly
" Chas P wholesale r211 Stokes
DOOLY ISMA, Society Editor Constitution, r Georgian Terrace Hotel, Tel Bell Ivy 6510
" Jordon (c) lab h55 George
DOOLY LOUISE, Society Editor Constitution, r Georgian Terrace Hotel, Tel Bell Ivy 6510
" Mrs G Mrs r Georgian Terrace Hotel
Doom Jos M Inv h349 St Charles av
Doomar P D (c) porter h223 Carter
Doomes Augustus A (Tigner & Doomes) r244 Washington
" Jas J asst div eng Sou Bell T & T Co r244 Washington
" J Tyrney sec The Harrison Co r244 Washington
" Mozzi M (chr P S) r244 Washington
" Mozzi B (wid J J) h244 Washington
" Mary bkpr 289 Ivy
" Paul G sol Cumberland Gap Dispatch r244 Washington
" Sybil pinsle h214 Hoderness
Dorella Jos P trnr r245 Park av
Dorfan Isadore J ship clk Rosenfeld Co r91 Gilmer
" Joel dry gds 70 Edgewood av r91 Gilmer
Dorfee Ella tailor 32 E Alabama h84 Kelly
Dorfee Mittie (c) lndrs 24 Whites al
" Sarah (c) r418 Rose
" Savannah (c) lndrs r rear 24 Elliott
Dorman Annie (wid J B) h122 Central av
" Wm L carp h557 S Pryor
Dormay Kate r141 Formwalt
Dorr Frank hydrotherapist Robertson-Blackman Sanitarium r172 Capitol av
" Frank (c) lab h282 W Mitchell
" Jno h739 Spring
" W Leland bkpr r939 Spring
Dorsey Apts 92 E Ellis
" Arthur (c) lab h214 E Merritts av
Dorsey Alice r224 Ponce de Leon av
" Eugene T checker D Q M U S A h13 St Charles av
" Jas (chr P S r13 St Charles av
" Lottie schr P S r13 St Charles av
" Robt E pkr D Q M U S A r13 St Charles av
" Walter P sls mgr Cole Motor Car Co h224 Ponce de Leon av
Dorr Melanie F r150 S Pryor
Dormbos Fredk K dept supt Texas Co h941 Cherokee av
Dorrian Patk h69 Connally
Dorris Alvin Brown r548 S Washington C P
" Bayleen T elecn Buick Motor Co h827 Myrtle
" Jas B clk Buick Motor Co r669 Ponce de Leon av
" Jessie cashr Wormser Hat Shop r548 S Washington C P
" Jno M clk McClure Tch Cont Co h548 S Washington C P
" Kingdon auto tech r548 S Washington C P
Dorsch Mich E dept supt Swift & Co Refinery h202 Hawson
Dorsett Harlie Mrs Wkr All Hosiery Mills r259 E Fair
" Jas D supt Constr Dept City Hall h51 Kirkwood av
" Jos J dispatcher Ga Ry & P Co h Stone mtn Ga
Dorsey Agnes K elecn J Rosenstein Co r145 Hill
" Annie bkpr Silverman Bestr Co r49 W Harris
" Beula (c) lndrs h207 Connally
" Bessie (c) cook h234 Terry
" B H Mrs atl dept Smith & Hinsing r42 McDaniel
DORSEY CAM D (Dorsey, Shelton & Dorsey), h s s Wesley av 2 w of Peachtree rd, Tel Bell Hemlock 2342
Dorsey
" Cath clk Retail Credit Co r21 N Merritland av
" Chas (c) driver r11 Mitchell pl
" Chas (c) lab h34 Coleman
" Chas (c) lab r145½ Orme
" Claude (c) lab r486 Houston
" Dina (c) lndrs h34 John
" Edgar lab h918½ Reed
" Edwin A mech Sou Ry Shop r42 S McDaniel
" Emma (c) lndrs h41 Hunnicut
" Ernest W gro 2 Ira h62 Hood
" Frank (c) mech h51 Sparks
" Georgia (c) cook h92 Larkin
" Hamp (c) lab h266 Garibaldi
" Harry O s H O Dorsey & Co r94 N Merritland av
" Henry (c) barber Walter Smith
" Hollis R clk r89 W Harris
DORSEY HUGH M, Governor State of Georgia, h 308 Peachtree, Tel Bell Ivy 5806
" H O & Co (H O Dorsey W C Alexander) mech engrs 1001 Healey bldg
" Jas (c) driver h144 Whitehall ter
" Jas A Revenue r42 S McDaniel
" Jas P clk A B & A Ry h15 W 3d
" Jas C asst to act Adj Gen r Marietta Ga
" Jno T Rev (c) h115 S Napoleon C P
" Jos (c) lab r202 W Mitchell
" J C groundman Ga Ry & P Co r18 Grady pl
" J P (c) porter r College Park
" Lawrence (c) lab r64 Valentine
" Lillie M Mrs insp D Q M U S A r35 Strong
" Lula (c) cook h418 Martin
" Luna (wid Louis) r936 Woodward av
" Luther (c) lab r235 W Mitchell
" Maggie (c) lndrs h461 Davis
" Mary (c) lndrs h110 Lawshe
" Mary L stldy J P Allen & Co r70 Norcross
" Mattie (c) lndrs h49 N Humphries
" Meshach (c) butler h520 Smith
" Mittie (wid B G) assrs h42 S McDaniel
" Moses (c) lab h596 Houston
" Newton A (c) driver h452 Smith
" Oscar (c) lab r452 Smith
" Richd (c) lab h378 Fortune
" Richmond R Rev (c) h28 Reed
" Robt F elecn W E Treadwell & Co h145 Hill
" Robt J sur rcpr r80 Dodd av
" Rose (c) h158½ N Butler
DORSEY ROY (Dorsey, Shelton & Dorsey), Lawyer, 901-906 Empire Bldg
" Rufus T phys 802 Empire bldg h60 E 14th
" Sallie R (wid R T) h10 E 16th
" Saml (c) lab r19 Hills av
" Saml (c) lab h51 Violet av
" Saml (c) lab r486 Houston
" Saml E trouble man Ga Ry & P Co h18 Grady pl
" Shad (c) lab h7 Millers al
DORSEY, SHELTON & DORSEY, (C D Dorsey, C B Shelton and Roy Dorsey), Lawyers 901-906 Empire Bldg, Tel Bell Ivy 4000 (See page 145)
" Solomon (c) lab h98 Larkin
" Stell (c) lab h488 Houston
" Stella (wid Louis) clk Foote & Davies Co r577 Washington
" Tom (c) porter r184 Hastings
" Wm (c) lunches 176 E Cain s ln
" Wm C mech h217 Highland av
" Wm H insp Interior Atl Gas Light Co h32 Strong
" Wm H S dep sheriff C H h192 Lucile av
" Wyde (c) lab h371 Chapel
Dorsey Clayton switchman r75 W Baker
Dorsch Mary E h28 E W Harris
Dorst J Thos elecn h111 Cone

CECIL MEYER
FIRE INSURANCE FIRE
1120 Fourth National Bank Building
Phone Ivy 280

WALKER
Electric and Plumbing Co.
Atlanta Rome and Columbus
Plumbing
Heating
and
Electrical
Contractors
Head Office
620-621 Rhodes Bldg.
BELL PHONE Main 3372

MONEY On Improved City Real Estate
No Commissions Charged
M. P TAGG
1226-8 Healey Building Bell Phone Ivy 2193

WEBB & VARY CO.
PRINTERS and ENGRAVERS
38½ W. Ala.
BOTH PHONES

FLEX-A-TILE BRAND ASPHALT ROOFING
IN SHINGLES, SLAB SHINGLES AND 1, 2 AND 3 PLY ROLLS
Lighting Fixtures, Mazda Lamps, Flash Lights
Queen Mantel & Tile Co. 56 West Mitchell Street
PHONE : MAIN 681

Doss

" Nelle C (wid N C) Doss Rubber & Tube Co h288 Ponce de Leon av

DOSS RUBBER & TUBE CO. N C Doss Pres. T J Davis V-Pres. Wm B Stovall Sec-Treas. 426-28 Candler Bldg. Tel Bell Ivy 8420

Dozier Chas M (mrs) h69 Hale
" Clifford A carriage r75 W Baker
" Cecil H carp h186 English av
" Eugene K carp h174 E Fair
" Georgia S (wid H E) h15 Simpson
" J Alonzo barber h171 Elizabeth la E P
" Otis D barber h56 Pickett
" Thos M carp h140 W Alexander
" Wm J carp r22 Garnett

Dozier Geo (c) carp r154 Kline
" Mary (c) indrs h27 Brandon

Dozmalein Harry r591½ Cone

Dozier Clarence (colr) h169 Gilmer

DOUBLE SEAL RING CO. W H Lacy Mgr. Mfrs of Double Seal Piston Ring, 603½ N Forsyth. Tel Bell Ivy 8251 (See page 41)

Dougherty see also Doherty
" Alonzo stck r55 W Alexander
" Alice (dr W E) (c) r792 E Glenn
" A chauf r302 Hughes
" Belle (wid Jas) Salt Co r97 Greenwood av
" Bettie Mrs (wdr Kimball House Barber Shop) r60 E Ellis
" Chas A eng h792 E Glenn
" Chas W clerk Ga Paint & Glass Co h742 E Glenn
" Cora P (widr) r 88 E Taylor S e of S Main E P
" Dani O cashier h28 The Prado
" D H salr Atl (Georgia) r908 W Peachtree
" Edw E (orch) h66 Candler bldg r1215 Peachtree
" Emmett (wid T L) h55 W Alexander
" Fletcher Williams r166 Poplar
" Frank (c) laplr 75 W 5th
" Frank (c) driver (ice c) r98 111 S Pryor
" Geo A decorator h702 E Glenn
" Harry J clk The Trust Co r61 E Georgia av
" Jas S (colr) r20 Atwood bldg h208 Spring
" J T c Robbins Hotel
" Little-Bolstine Co J R Little pres L A Bolstine v-pres H D Carter sec-treas Wholesale grocers 8-94 S Pryor
" Lula (wid W M) Simplex Machine Co r96 Tenlin
" Mary A (wid Robt) h210 Atwood av
" Mrs h208 W Peachtree
" Robt D (cook) h20 Garnett
" Stephen baker r210 Atwood
" Susie (c) indrs r208 Tanner
" Thos F (wid Bodron-Bright Co) r210 Atwood
" Thos J student Smith Printing Co h97 Greenwood av
" Wm T shoemkr 109 W Cleveland av E P h124 E Taylor av E P
" Willie (wid Alex) h46 Pryor

Dougherty C B mgr Darrow Candy Kitchen h Decatur Ga
" Frank A lawyer 19 Edgewood av h Decatur Ga

Dougherty Estelle mrs r55 Porter pl

Dougherty Geo H (Dougherty Bldg Bldrs Tr) h48 Greenwood av

Douglas A Saxon (mgr Bailey-Tales Co) h375 Oak
" D Rakes carp h62 Sylvan av

DOUGLAS ELIAS T, Pres Ansley Garage Co, 6 East Lake, Tel Bell Decatur 730

" Elias B (wid E F) r406 Gordon
" Ethel C r56 Currier
" E Lee lawyer 1304 4th Natl Bank bldg h Georgian Terrace Hotel
" Fulton H master mech h105 Gordon
" Hamilton (Douglas & Douglas) rd. 21 E 9th

Douglas

" Hamilton jr (Douglas & Douglas) h42 Avery dr
" Helen (wid Douglas & Douglas) r8, 21 E 9th
" Helen F sec Park Department r55 Currier
" Hansen student r8 81 Paul
" Hugh W policr h153 Drummond
" Isaac (c) bkr h rear 82 Central pl
" Jay J carp h104 W Hunter
" Jno (c) lab h709 Henry
" Jno O h55 Currier
" Jno W guard Federal Prison h McDonough rd
" Jordan R clk Western Elec Co rMcDonough rd
" Jos (c) r42 D'Alvigny
" Julian C peddler r67 Bells av
" Lelan (c) indrs h6 Newton
" Lewis C student r8 81 Paul
" Maggie (c) cook h14 Davis
" Mary D r55 Currier
" Mary (c) indrs h71 Haynes
" Mitchell (c) lab r rear 230 W Mitchell
" Orbia Mrs (wdr Home Park Sch) r51 E 10th
" Peyton H clk r297 Capitol av
" Richd W carp h55 Sylvan av
" Robt K stat (Robson Printers Supply Co) h27 W Fair S
" Travis D coupler h East Lake
" Walter A electn Atl Elect Mach Co r436 Crew
" Wm D r51 E Baker
" W L Shoe Co J L Craig mgr 11 Peachtree

DOUGLAS & DOUGLAS (Hamilton and Hamilton Jr.), Lawyers 426 Atlanta National Bank Bldg. Tels Bell 1234 and 1235

Douglass Benj T (Brown) r234 Woodward av
" Edgar J clerk h67 Bells av
" Edwin L stat Westinghouse Electric & Mfg Co r67 Bells av
" Lucretia clk r234 Woodward av
" Mabel (c) indrs h112 Gilmer
" Mary (wid B F) h235 Woodward av
" Mary E (wdr) r67 Bells av
" Owen r51 Piedmont pl
" Wm B mach h183 Locke

Doumakis Thos A r475 Crew

Doumel Victor mgr Palmetto Rooms r98 Woodward av

Dowe Mattie (c) (gen) r30 John

Dowland Ross S (c) drugs 122 Railroad h140 Boulevard (McKoy)

Dowler Chas—sch mgr Buckeye Cotton Oil Co h634 Piedmont pl

Dowler Maxwell H dept mgr Dorsey-Farrow-Stokes r Decatur Ga
" Saml A mach h10 W Rockwood K

Dow Fred E elev opr r82 W Baker

Dower Bertha (wdr P S) r261 Gordon
" Clifford r112 Center
" Hattie (c) (cos) r404 Richardson
" Ida (wid W L) r112 Center
" Jas P carp h23 Piedmont pl
" Mary (wid W A) r262 Gordon

Dow Anale N (wid R F) h587 Peachtree
" Rice (c) stream h Inman Yards
" Wm E supervisor Pinter Agency 88, 113 E 3rd

Dowd Kenneth B (drs) 470 Woodward av h560 do
" Newith H (colr) J M Smith Co h15 S Warren K

Dowda Rosie (wid C W) (pass opr) h72 Pulliam
" Earl G optician F A Hardy & Co h178 Cooper
" Earline (wid H L) Stillman r208 Dorsey av E P
" Jessie r208 Dorsey av E P
" Lorenzo D harness mkr h266 Dorsey av E P

The BANKERS ENCYCLOPEDIA
CONTAINS A Synopsis OF THE Banking Laws OF EACH STATE Revised to Date ALSO AN Up-to-Date Map of each state as well as the PRINCIPAL RESERVE CITIES
FOR SALE BY R. L. Polk & Co. Detroit

FOR THE BEST IN GROCERIES
CALL KAMPER'S IVY 5000
494 PEACHTREE STREET

Ed. Belle Isle Motor Transfer & Truck Service
MOVE QUICK AND EASY BY MOTOR VAN Sight Seeing Trucks and Trips
PHONES IVY 5722 ATLANTA 340 8½ Luckie St., Opp. Piedmont Hotel

Downs
" Jas C eng h358 Simpson
" Jennie W (wid J W) r281 E 5th
" Jos C dry goods 187 Boulevard h277 E 5th
" J Clifford cslr Atl Auxiliary Co h281 E 5th
" Lillian sten G Ohm & Son Co r30 W 10th
" Lucy (wid Wm) r112 W Avon av
" Manda (c) lndr h41 Hope
" Martha (c) janitress r346 Auburn av
" Nell (R r281 E 5th
" Tandy K steam Atl Envelope Co h21 Augusta av
" Thos asst mgr Imperial Prod Co r674½ W Mitchell
Downing Chas W plmr r808 N Jackson
Doyal Ella K (wid H G) r176 Davis E P
" Ira B catcher h116 Davis E P
" Jas H police h255 Formwalt
" Fred M stream Ga Ry & P Co h317 Ormond
" Roy L student r385 Ormond
" W Henry plmbr 36a Gordon h218 Sells av
Doyle Addison stem r152 Crescent av
" Amanda Mrs h96 McAfee
" Chas G carp r17 Oak
" Ella W h382 S Boulevard
" Geo S drivman Coca Cola Co h216 Luckie
" G Harris pass agt S A L Ry Co r Vinings Ga
" Jas (c) chauf r19 Victoria
" Jas (c) janitor Atl Natl Bank bldg
" Jas J h116 Mills
" Jno (c) lab h rear 94 Thurmond
" Jno J dentist mech Moldrim-McCrary Co r116 Mills
" Josie (c) indrs h2 Glover al
" Leo A bkpr Third Natl Bank r216 Luckie
" Mary opr Bell T & T Co r41 Carnegie way
" May clk Bell T & T Co r216 Luckie
" Oscar L bkpr Ga Ry & P Co r216 Luckie
" Raymond T supt Moldrim-McCrary Co r116 Mills
" Thos P plmbr r12 Oak
" Wm H foreman Sou Saw Wks h519 Hampton C P
Drennon Victor R shoemkr 2a E Mitchell r93 Gilmer
Drake Albert (c) porter r27 Harden
" Alberta supt nurses Wesley Hosp r 66
" Amanda (c) r20 Berkwith
" Chas (c) lab h143 E Glenn
" Daniel M asst dept Coca Cola Co h314 Ormond
" Earl W (R r20 E Cain
" Early (c) porter h251½ Vine
" Edna (c) indrs h304 Richardson
" Ernest (c) lab h172 Whitehall ter
" Estelle stem Columbian Woodware r377 S Pryor
DOZIER GRAHAM P, Sec-Treas Downman-Dozier Mfg Co, h 770 Murphy av, Tel Bell West 120
" Hampton (c) dyer r91 Chestnut av
" Jas A slsmn r277 S Pryor
" Jas T clk The Bradstreet Co r41 W Avon av
" J Stanley h131 S Ashby
" Lelia (wid Wm) h1 Pelham
" Leon L waiter h13 Cooper
" Lucka (c) indrs h43a Taylor
" Lillian Mrs stem Portage Rubber Co r Leland Hotel
" Lucius A former h40 W Avon av
" Mary (c) indrs h385 E Hunter
" Ora P student r41 W Avon av
" Pauline supt C J Kemper Glass Co r82a W Baker
" P C bkpr r201 Peachtree
" Sallie E Mrs ttr r Leland Hotel
" Thomas (c) catcher h158 Gray
" Wm (c) lab h291 Ira

SOUTHERN CYCLE & SUPPLY CO.
Dealers in and Repairers of
BICYCLES
RE-TIRING of GO-CARTS
64 N. Pryor Street
PHONE
Ivy 8572

MONCRIEF FURNACE CO.
DESIGNERS and BUILDERS OF GOOD
Furnaces
FOR HOT AIR
HEATING
For All Purpose.
139 S. Pryor
Phones:
Bell Main 285
Atlanta 2877

Miss R. Pearl Spellman
1017 Third National Bank Building
IVY 5562
MULTIGRAPHING
Lay-Out Guide for Multigraphed Forms FREE

The BANKERS ENCYCLOPEDIA

CONTAINS A Synopsis OF THE Banking Laws OF EACH STATE Revised to Date ALSO AN Up-to-Date Map of each state as well as the PRINCIPAL RESERVE CITIES

FOR SALE BY R. L. Polk & Co. Detroit

RYDER-McARTHUR REALTY CO.

Home Finders

Bargain Givers

Real Hustlers

Rents Collected and Property Managed

CITY & FARM PROPERTY

REALTY BUILDING

Bell Phone Ivy 7737

The Thiel Detective Service Co.

Offices in all principal cities of United States, Canada and Mexico

PHONES: Office Ivy 4841, Res. W 535-J. 302 TRUST COMPANY of GA. BUILDING

Dealer
" Wm H (colr A) Natl Bank r46 W Arcadia av
" Wm M (c) porter r83 S Hunnicutt
DOZIER & GAY PAINT CO. C L Knapp Mgr. 21 S Broad. Tels Bell Main 87, Atl 329
Drake Annie M (wid H F) 55, 55 E Harris
" Archibald L eng h205 Highland av
" Andy slsmn r141 Walker
" A A clk r75 Auburn av
" Cassie D (c) tch h275 Williams
" Chas rmtr 25 Gordon r 506 Lee
" Chas R clk Lamar & Rankin Drug Co r33 Grady pl
DRAKE DELLON W. Sec-Treas Southern Saw Works, r 215 N Church E P, Tel E Pt 308-J
" Eddie oiler Bell T & T Co r37 Grady pl
" Edgar D ins h35 Grady pl
" Edw A slsmn Hightower Hdwe Co h Hapeville Ga
" Edw W slsmn Sou Pyrites Ore Co h54 S McDaniel
" Robert R clk P O h 18 Atlanta av 4 s of Chestnut H
" Frank (c) lab Capital City Dairy
" Frank (c) porter r78 Terry
" Geo (c) elev opr r78 Inman av
" Grant (c) bellman r144 Piedmont
" Hal F trav r28 Colquitt av
" Harry K sort asst Dixie Culvert & Metal Co r215 N Church E P
" Ida Mrs h144 Walker
" Jas (c) lab h221 Brown av
" Jas F trav 248 Greenwood av
" Jas S supt Expo Cotton Mills h106 Peachtree pl
" Jno (c) elev opr 8211 E Linden av
" Jno M clk R M S r29 N Jackson
" Jno R slsmn Baylis Office Equip Co h145 Ponce de Leon av
" Jno S (c) (Drake & McClendon) r88 Linden
" Letitia A (wid W W) r9, 852 Highland av
" Minnie Mrs r67 Belmont av
" Mattie L (wid L B) h323 E Fair
" Nannie C (wid F A) r215 N Church E P
" Orange (c) lab h196 Lewis
" Otis fireman r323 E Fair
" Robt (c) porter r144 Baker
" R Willis mthr r94 S McDaniel
" Wm presser h295 Fulton
" Wm (c) lab h51 Henry
" Wm A (c) lab h18 N Butler
" Wm C fireman h33 E Fair
" Wm C sdy Ga Ry & P Co h0, 852 Highland av
" Wm E barber J F Zimmer r125 W Cain
" Wm F painter h92 Jett
" Wm L brick mason h23 Haywood av
" McClendon (c) (J S Drake Geo McClendon) rmtr 15 Hunnicutt
Drakeford Bonnie (c) cook r22 Gossnadon
Drane Jas P clk r192 Ivy
Draper Corp F E Farmer dep 188 S Forsyth
" Ernest L r25 W Baker
" Floyd (c) painter h30 Parsons
" Isaac H mgr Jno W Grant r Clifton rd
" Mamie (c) lndrs h188 Houston
" Wm J express Paragon Box Co h544 N Moreland av
DRAUGHON'S PRACTICAL BUSINESS COLLEGE OF ATLANTA, H B Todd Pres. 3d fl Peachtree Arcade, Tel Bell Main 889 (See page 93)
Drayford Frank (c) lab h31 Greenwood av
Dreaper M barber b ne N Fulton av 2 n of N Central av H
Dregne Wilson T slsmn Atl Cemetery Assn h222 Waverly way
Dreman Chas J shoe 234 Marietta h41 Gilmer
" Eli S lawyer 403 Central bldg r11 Oran
Dremann
Dremann Elma Mrs h137 Spring
" Florence stpr W U Tel Co r133 Spring
" Jacob C Memph Atl Water Wks h6 Cherry
" Josie (wid W L) h197 Davis
" Raleigh E (Dremann & Zahn) h177 Simpson
" Wm L auto mech h71 Flum
" & Zahn Co (H E Dremann W J Zahn) auto repairs 451 Marietta
Dressel Henry C gen mgr Marietta Mfg Co r Piedmont Hotel
Drew Chester A clk Third Natl Bank r193 Hunnicutt
" C A slsm Afri-Kola Co r195 Hunnicutt
DREWRY JOSEPH H (Drewry & Whiddon), h 63 Cascade av, Tel Bell West 810-J
" Mark L gro 231 S Main C P h223 E Harvard C P
DREWRY & WHIDDON (Joseph H Drewry, Howard P Whiddon), accountants 418 4th Natl Bank Bldg. (See page 36)
Drexler Wm F mgr Kellogg Toasted Corn Flake Co r Marion Hotel
Drexlin Lee F ins h484 S Pryor
Driffill Geo A mgr 185 Sinclair av
Driggers Amos N trav Brewer Candy Co h se S Central av 1 w of Savannah St
" Michael H slsmn h120 Greenwich av
Drizzers Inst bldmtr r241 Lee
Drinkard Chas (c) lab r396 Richardson
" Julian F agt North Am Accid Ins Co
Drinker Hattie (c) lndrs h34 Grant
Driscoll Emma (c) lndrs r4 Essard
" Francis (c) lndrs h3 Essard
" Timothy J r59 E Georgia av
Drisdell Annie (clk P S) r676 N Boulevard
" Chas D (c) porter h2206 E Cain
" Chas K collr Ed & Al Matthews h93 Seaboard av
" Ella (c) dom h153½ Hilliard
" Emmett H chauf Jitney Bus Taxi Co
" Lorett P city fireman h301 Whitehall
" Wm (c) agency dir Standard Life Ins Co h98 N Ashby
" W Clay slsmn F E Block Co h676 N Boulevard
Drisdale Eli (c) driver city r68 Fraser
Driver Edw D r171 S Forsyth
" Ethel Mrs mlnr r22 Houston
" Fac candy mkr r143 Spring
" Henderson h61 N College C P
" Jas L bkpr b ne Fairview av 4 n of Central av H
" Jno (c) lab r244 Auburn av
" Pope C bkpr Central Bank & Trust Co h1, 454½ Auburn av
" Robin opr W U Tel Co r143 Spring
Droakin Morris potr W E Browne Decorating Co r63 Glenwood av
Droaux Henry H baker 265 Peters r do
Droekenmiller Donald E watch mkr Nat Kaiser & Co (Inc) r663 N Boulevard
Drucker Abr drugs 62 Carnegie way h do
Drukat Minnie (wid Jno) r123 Whitehall ter
Druid Apartments 806 Highland av
" Hills Baptist Church Rev P C McConnell pastor 888 Highland av
" Golf Club Druid Hills
" Kindergarten 67 Fairview rd
" M E Church 43 Seminole av
" Park Presbyterian Church Rev D M McIver pastor 783 Highland av
Drum Geo G barber J L Roach r Decatur Ga
" Jas electn Bryan Electric Co r163½ Edgewood av
Drummond Annie (c) lndrs h101a Randolph
" Chas H mech h79 Neal
" Geo C office 308 Atl Natl Bank bldg r Majestic Hotel
" Grace (c) lndrs b rear 826 Piedmont av
" Jas (c) janitor r35 W Pine

C. W. RUSSELL TIN AND SHEET METAL WORKER

ROOFING, GUTTERING AND REPAIRING

Phone Bell Main 1430 19 PETERS STREET

ATLANTA TITLE GUARANTEE CO.

GET YOUR TITLE GUARANTEED

"Better Be Safe Than Sorry" **TRUST COMPANY OF GEORGIA BLDG.**

Drummond
* [illegible] clerk r196 S Hampton
* Jerry L news agt r24 S McDaniel
* W M insp U Q M U S A r LaGrange Ga
Dry Thos A (Dry & Chandler) h240 W 10th
* & Chandler (T H Dry W H Chandler) drugs 304 Hemphill av
Dryden Bert E spel agt Royal Ins Co r77 Fairlie
Dryden Henry T ss Dickson pl
* Lucile K sec S D Zacharias r8 Dickson pl
* V Lamar artist Sou Engraving Co r262 Lake av
Drysdale Gerald A (c) (Butler St Pharmacy) r196 N Boulevard
DUBE LEOPOLD P, Propr Dube's Auto Service, h 52 W Alexander
DUBUS AUTO SERVICE, L P Dube Propr, 12 Porter pl, Tel Bell Ivy 1069 (See page 53)
Dubert Chas compositor Anderson Bros
Dufflagan Anna G r878 Peachtree
* C P r59 E Ellis
DuBose Beverly M h52 E 14th
* Chas N bkpr Am Book Co h131 Clifton av
* Chas S mgr Saml Bowers Agcy h212 Ponce de Leon av
DUBOSE EDWARD R, V-Pres Chamberlin-Johnson-DuBose Co, White Hickory Wagon Mfg Co, and Bloomfield Carriage & Buggy Co, h 1035 Peachtree rd, Tel Bell Hemlock 540
* Ella N (wid Amos) r131 Clifton av
* Ely U opr h163 Riley
* Frances (c) indrs h570 E Glenn
* Isaac (c) lab h570 W North av
* J Willis clk Chett Peabody & Co r Clarkston Ga
* Louise D (wid C S) r212 Ponce de Leon
* Mack (c) driver h248a W Mitchell
* Porter (c) tailor r202 Edgewood av
* Saml I r1095 Peachtree rd
* Tee (c) (Gunter & DuBose) h223 Fort
* Wm (c) porter r114 Marietta
Duncan Cornelia (c) indrs r420 Ira
Dunk Bettie r21 Bentz av
* W D tray h87 Garden
Dickett Chas L mtrman Ga Ry & P Co h156 Nelson
* Coleman (c) r129a E Harris
* Coleman G r25 Vernon pl
* Harry E eng h485 Crew
* Lula (c) indrs h129a E Harris
* Morgan eng Linde Air Products Co h5 Poland
* Thos B carp h82 Bryan
* Wm C eng h282 S Pryor
* Wm P eng h276 Formwalt
* Z Carl bkpr R W Davis & Co r276 Formwalt
Duckworth Mary A h77 Howell Mill rd
* Mary K r77 Howell Mill rd
* Wm M eng r77 Howell Mill rd
Duke Raymond A tailor h16 Eugenia
Dudley Angus saw mkr Cotton Gin Co r498 Simpson
* Beulah (wid W W) h34 Boulevard av
* Clyde clk H G Hastings Co r89 Brookline
* Donald W clk r530 Beecher
* Frank J bkpr Colonial Life Co h530 Beecher
* Henry A clk r530 Beecher
* Jas G clk h80 Brookline
* Jos (c) porter h200 Clarke
* Mabel A r34 Norcross
* Matilda stem Van Camp Products Co r89 Brookline
* Nina L (wid J W) r208 Confederate av
* Saml H eng Potash Compressing Co h92 Whitehall ter
DUDLEY S STOCKWELL, Pres and Treas Consumers Ice Co, h 200 W Peachtree, Tel Bell Hemlock 1280

Dudley
* Teeple (c) nurse Grady Hospital r 63
* W W teller Ga Ry & P Co r530 Beecher
Due Harry cond h219 S Boulevard
* Oscar N clk h78 Garden
Duff Mfg Co G E Watts mgr mgr 1528 Candler bldg
Duffee Grady T slsman C S Dobbins Furn Co h24 Whitehead av
* Nannie M (wid J W) r24 Whitehead av
* Nina (clk P S r87 Ponce de Leon av
* Paul W v-pres and mgr C S Dobbins Furn Co r24 Whitehead av
Duffell Lula (wid E C) h203 Bedford pl
* Maud shdy I M & R D Bomo r201 Bedford pl
* W Grady clk r201 Bedford pl
Duffey Silas J pharm A L Curtis r161 S Forsyth
Duffie Gertrude (wid Fred) h101 Lore
* Jas A r100 Lore
Duffield Harry K sec Automatic St & Station Indicator Co r Decatur Ga
* Jas janitor r158 Whitehall
Duffy Carrie T A sten r30 Connally
* F M r291 Peachtree
* Jas dry goods 34 W Mitchell h748 Piedmont av
Dugan Geo (c) lab h158 Houston
* Geo H clr eng h55 LaFrance
* Herbert soldier r172 S Forsyth
* Jno B clk R M S h342 N Ashby
* Jno F clk A & W P R R r103 DeSoto av
* Peter F clk Goodyear T & R Co r600 Piedmont av
Duggan Byrnina tchr P S r428 Peachtree
* Graham C broker 1221 Candler bldg r Y M C A
Dugat Gentry clk D Q M U S A r Y M C A
Duggan Etta r 40 Currier
* Harold clk h83 Willard av
* Hugh W clk R M S h184 Lucile av
DUGGAN JAMES C, V-Pres Southern Optical Co (Inc), h 83 Willard av, Tel Bell West 185-J
* Jno H orchestra 922 Forsyth bldg r18 W Peachtree
* Jos F clk R M S r Hank L
* Lucian N soldier r26 Durant pl
* Malcolm R clk Retail Credit Co r207 E North av
* Mell L rural school agt r Clayton Ga
* Paul F carp h26 Durant pl
* Robt S clk R M S r184 Lucile av
* Sallie C (wid J W) r42 Virginia av
* S M clk Swift & Co Refinery r77 Fairlie
* Wm R soldier r26 Durant pl
Dugger Daniel B ship clk Howe Rubber Co h780 Edgewood av
* Daniel B jr clk Howe Rubber Co r780 Edgewood av
* Jas M h223 W Peachtree
Dugton Julia Mrs r498 S Pryor
Dulaney E Hammond city ticket h87 W Peachtree pl
* Philip J slsman h45 W Alexander
Duke Andw baker C J Kemper Groc Co h82 E Ellis
Dulcan E L med gymnast r11, 928 Piedmont av
Duke Alice M Mrs clk The Bradstreet Co r128 Fowler
* Belle clk J May & Sons r83 Lawton
* Byrd V barber Kimball House Barber Shop h100a W Baker
* Chas A (Bounds & Duke) h125 Aline av
* Chas T r370 S Pryor
* Clarkson S cashr Natl Life & Accdt Ins Co r20 E Baker
* Dubose D (c) drayman h142 Martin
* Davis M clk W J Keeling r300 Central av E P
* Ernest (c) lab h22 Daniel
* Frank (c) candy mkr r51 Bates av
* Gordon soldier r125 Aline av

EXCELSIOR LAUNDRY CO.

TOWEL SERVICE, DRY CLEANING **R. C. THOMPSON, Gen'l Manager**

Phones Ivy 3171 3172 Atlanta 41 **Ellis and Piedmont Avenue**

Atlanta Talking Machine Co.

Columbia Grafonolas and Records

SOLE AGENCY

Aeolian-Vocalions

On Easy Terms

Grand Theatre Building
(Next to Entrance)

Phone Ivy 1132

ATLANTA

ICE **Atlantic Ice & Coal Corporation** **COAL**

WHOLESALE AND RETAIL
ICE and COAL

18 Collins St. Bell Phone Main 1900

Cable Piano Company

GREATEST VALUES OBTAINABLE

MASON & HAMLIN
CONOVER
CABLE
KINGSBURY
WELLINGTON

PIANOS

Cecilia Inner Player Pianos

Euphona Inner Player Pianos

VICTROLAS
VICTOR RECORDS

Sheet Music and Musical Merchandise

82-84 N. Broad St.

BELL PHONES
Ivy 2700-2701-7292
Atlanta 3975

WALL PAPER

HIGH CLASS INTERIOR DECORATIONS

PHONE IVY 459
107 N. PRYOR ST. Opposite Candler Bldg.
FRIDDELL BROTHERS

Duke
" Ida (wid Eugene) r130 Tift av
" J Chas guard G C Convict Camp h90 Langston
" J Gilbert mgr E H Stier (Inc) h725½ Woodward av
" Lucy B clk Cassels & Fleming r23 W Hardee K
" Marsh clk r127 Allen av
" Otis clk r128 Fowler
" Owen mus opr r128 Fowler
DUKE PAUL A. Branch Mgr The Austin-Western Road Machinery Co, h Milton and Lakewood ave, South Atlanta, Tel Bell Main 1214
" Quintus (c) h82 Lawton
" R T part O'Kelley & Walker r Decatur
" Sylvanie (c) lab r443 Lynn
" Thos W h131 Josephine
" T Calvin r241 Josephine
" Walter (c) driver h729 N Jackson
" Walter O steam Atl Baking Co h225 Wiley
" Wightman R steam h30 N Warren K
" Wm A auto service h260 Central av K P
" Wm F cond Ga Ry & P Co h314 W 4th
" Wm H h222 E Mercer av C P
" Wm H (Wilm & Duke) h28 Howell Mill rd
" Wm H doffer h45 E Glenn
" Wm O gro 325 Wylie h do
" Wm W foreman h219 Highland av
" W Arthur barber h284 Whitehall
" W Klaus jeweler 904 Candler bldg r418 Y M C A
Dukelgirt Edw timber dlpr Byrd Pig Co r Decatur Ga
" Lillian with Bell T & T Co r Decatur Ga
Dukes Albert (c) lab h136 Rice
" Amos (c) lab r294a N Piedmont av
" Carrie (c) h41 Leonard
" Chas (c) lab r58 Rhodes
" Clarence (c) lab h rear 185 Bell
" Clifton A clk The Texas Co h85 Rolls av
" Dee (c) cook 40 Crosley h41 do
" Edw (c) porter h58 Rolls
" Edw T carp h128 Fowler
" Garrett weaver r41 S McDaniel
" Henry clk h121 McAfee
" Jesse (c) waiter r545 W Mitchell
" Hudson H colir F C Foster r62 W Pine
" Jos (c) lab h17 Berkeley
" J W Mrs h63 Woodward av
" Lennie A (c) waiter h350 Auburn av
" Lillie (c) cook r17 Estoria
" Lizzie (c) dom h301 Fraser
" Minnie (c) lab r rear 477 E Pine
" Thos (c) clk Jos Mohler r275 S McDonough
Dull Ethel M lkpr J P Allen & Co r40 Cortlandt
" Ira C clk Swift & Co Refinery r10 Cortlandt
" Katie (wid W A) h48 E Pine
" Louise H sten Jno Hill r40 Cortlandt
" Mary stno Am Multigraphing Co r40 Cortlandt
" Saul R clk Atl Jt Terminals r40 Cortlandt
" Saul R jr r40 Cortlandt
Dumas Dallas lkpr J J Eagan r40 Druid pl
" Eugene (c) chauf h264 Martin
" Hal S h19, 126 E 11th
" Harold N asst State Chemist r130 McLeodon av
" Ida A (wid W J) furn rms 25 W Baker
" Jas E carp h258 S Humphries
" Jas C (Ilmer) r104 Windsor
" Lula (c) h87 Dillon
" Martin L dentist h25 Augusta pl
" Nellie B r25 W Baker
" Thos M Rev (c) r28 Gammon av
" T J carp r118b Capitol av
" Wm C alpha chemist 130 State Capitol r130 McLeodon av

Dumas
" Wm P carp h195 Middle
Dumphrey Jno pntr r222 S Fourth
DUN R G & CO. W D Brady Asst Mgr, Mercantile Agency 712 Austell Bldg, Tel Bell Main 129, Atl 200 (See page 165)
Dunagan see also Dunigan
" Benning L mill wkr h270 Bellwood av
" Jno A supt h274 W 5th
" Mary L clk Kress r148 Lucile
" Maud r41 DeKalb av
" Raymond A motorman Ga Ry & P Co r634 Chesham
" Walter D steam h412 Williams E W
" W Malcolm twister S Exp Co
Dunaway Alonzo L mach opr r284 East av
DUNAWAY EARL E. Mgr The Favorite Store, Tel Bell Ivy 1550, h 1067 Highland av, Tel Bell Hemlock 1096
" Frank L mach Ga Ry & P Co h284 East av
" Jas S steam r201 Glenwood av
" Leonard J (wid W H) r285 Phillips
" Mary E lkpr Tri L Co r285 Fortson
" Saml J carp h415 Hill
" Wm J h201 Glenwood av
Dunbar Amanda opr Mitchell Mfg Co r798 Marietta
" Annie M (wid A C) r40 Columbia av
" Bertie M r17 Madeira av
" Caroline L nurse 267 Capitol av r do
" Chas H caller h410 Pine
" Chas W city fireman h119 Pine
" Edgar T clk r12 Madeira av
" F Shields h4, 790 Peachtree
" Jesse H cond h620 Capitol av
" Jno D cashr 12 Madeira r do
" Martin B (Dunbar & Sewell) n Piedmont aw cor S Peak
" Minnie B student r121 Madeira av
" Nelson (c) porter h107 Rockwell
" Stephen R (Hunnth 796 Marietta h798 do
" Wm F mgr Southeastern Underwriters Assn h10 The Peak
" & Sewell (M R Dunbar C M Sewell) brokers 123 S Forsyth
Dunbar Adolphus (c) janitor h87 Washington
" Allen P police h24 Kennedy
" Amanda (c) indrs r38 Ella
" Andw J guard Fed Prison
" Apartments 79 Spring
" Archibald D foreman Cos Asphalt Plant h80 Killian
" Arthur G (c) porter r rear 61 E Cain
" Arthur G mach opr h240 Murphy av
" Benj C phys 381 Ponce de Leon av r do
" Benj F tray r95 Lillian av
" Benj F jr clk Western Elec Co h85 Lillian av
" Bennett agt Fidelity & Casualty Co of N Y r46 Pennsylvania av
" Caroline (c) dom h rear 449 Piedmont av
" Carolyn B (wid L N) h66 W Peachtree
" Chas (c) driver r171½ Walker
" Chas lab r51 Garibaldi
" Chas (c) lab h110 Gray
" Clarence L cond r95 S Lee
" Clevie N chf clk H G Hastings Co h141 Washington
" Cora (wid Albert) r80 Walton
" Cordelia (c) cook r115 W North av
" Cornelius (c) carp h446 S McDaniel
" Curtis L colir r95 S Lee
" David student r49 Washington
" Della (c) h231 W North av
" Dollie (c) cook r252 Windsor
" Edgar P blksmth h61 Kelly
" Edw A soldier r754 Piedmont av
" Edw E mach h21 Lowndes av
" Ella (wid P W) r81 Garibaldi
" Ellis auto slr r1391 N Main C P
" Ernest D sec and treas White Hickory Wagon Mfg Co and Mount Carriage & Buggy Co h185 Myrtle
" Ethel opr Bell T & T Co r207 Trinity

BICKERSTAFF, RICHARDS & CO.
108 Hurt Bldg.

General Insurance

Fire, Liability
Automobile
Accident, Health
Plate Glass
Burglary

STRONG COMPANIES

BEST SERVICE

PHONES
Bell Ivy 2767
Atlanta 4221

Home of Hart, Schaffner & Marx Clothes
Daniel Bros. Co. 45 - 47 - 49 Peachtree Street

S. A. WILLIAMS LUMBER CO.
GOOD LUMBER And Anything That Can Be Made From It
Office and Mill 254 ELLIOTT St. BOTH PHONES 328

Duncan
" Eula P (wid A E) h92 Ulmer
" Evelyn (c) bdrs r195 E Harris
" Fletcher (c) lab r162 E Glenn
" Foshalp (c) h83 Ellis
" Gennie A slsmn Jewel Tea Co r146 Larkin
" Garfield (c) lab h rear 191 E Merritt av
" Geo C carp h26 Graham
" Geo P car repr h61 Dodd av
" Geo L ship clk Geo Muse Clo Co h42 Haskin
" Geo M clk h222 E Georgia av
" Geo P carp h262 Tumlin
" Hicks info wkr r1305 N Main C P
" Grover C lab h145 Julian
" G C clk A B & A Ry r11 Crew
" Harry slsm W J Dabney Inv Co r2 Hizb
" Henry G emp Atl Hosiery Mills r24 Connally
" Henry S mach r11a Curran
" Herbert slsmn Hicks r197 Wellington
" Howard C slsman Hicks r58 E Ellis
" H (wid) clk r24 Connally
" Ida desk Hotel Majestic
" Jackson J clk r69 Sterling
" Jas A carp Colonial Ice Co h68 S Lee
" Jas T cond h Main Inman Tyle
" Jessie nurse r25 Porter pl
" Jesse weaver r11a Curran
" Jas (c) lab The Texas Co
" Jas R (c) clerk C J Kemper Groc Co r87 Ogletheorpe av
" Jas E h19 Wylie
DUNCAN JOHN T, V-Pres Fulton Metal Bed Mfg Co, r Doughasville, Ga
" Jno W cond h70 Norcross
" Jno W phys 381 Ponce de Leon av h do
" Johnnie D clk Dayton-Pasin-Stokes Co r19 Wylie
" Jos A mir repr h3 Hardee
" Jos H bd, 498 Peachtree
" Jude (c) drsr h515 E Glenn
" Julie nurse 235 Capitol av
DUNCAN J LEROY, Sec-Treas W S Duncan Co, h 87 Peachtree pl. Tel Bell Ivy 4800
" Lelie (wid L W) mach (c) r12 Fitzgerald
" Lula (c) bdrs 5 rear 60 Orange
" Lula E r207 Tumlin
" Mary (wd) mar r83 Garibaldi
" Mary (c) bdrs h108 Parsons
" Mary B stno r62 Queen
" Mattie (c) h108 Beckwith
" Merritt M slsman Atl Black Book Mfg Co h119 Bryan E P
" Miles H h274 W Lake
" Nannie (wid F M) r505 Pulliam
" Odell H cleaner Taylor Cotton Co r82 Gordon
" Pat (c) lab h306 Lindsay
" Patrick (c) stcman r142 E Ellis
" Peter stcman h123 Central av E P
" Robt L clk Ins Co of N A r420 Woodward av
" Robt L trav h260 Myrtle
" Robt S supt Inter Life & Health Ins Co r Doughasville Ga
" Ruth (wd) P S r281 Ponce de Leon av
" Saml (c) lab r197 W Mitchell
" Saml A supt Christian Helpers League h734 Piedmont av
" Saml T carp h11a Curran
" Sanford (c) lab r204 Chapel
" Sarah (c) dom h736 Glenn
" Sel L (c) lab r261 Gordon
" Thos (c) lab h252 Windsor
" Thos live stock r61 Garibaldi
" Thos (c) mill hd h18 Foster row
" Thomas Mrs widdy Hicks r197 Wellington
" Willis (wd) r281 Ponce de Leon av
" Wm (c) lab h rear 87 Hendrix av
" Wm B (cmn Phoenix Planing Mill h115 Marion and Turner av

Duncan
" Wm G mar r1107 N Main C P
" Wm H carp h63 Murphy av
" Wm N r118 Julian
DUNCAN WILLIAM S, Pres W S Duncan Co, r 28 E 11th, Tel Bell Hemlock 1274
" Willis M wkr h201 Capitol av
" Winfield D brklr h2 Snyder
DUNCAN W S CO, W S Duncan Pres, H H Waldrop V-Pres, J LeRoy Duncan Sec-Treas, Wholesale Flour, Grain, Hay and Feed, 18 S Butler, Both Tels Main 1616 (See left bottom lines and page 104)
" Zoe G (wid J T) h1107 N Main C P
DUNCANSON WM E, Agency Mgr Equitable Life Assurance Society of the U S, h 285-B Myrtle, Tel Bell Ivy 1786
Dunegan Lawrence B agt W C Tel Co h631 Whitehall
Dunham Annie (c) r99 Markham
" C Thos lawyer 917 Hurt Bldg h275 Ponce de L
" Franklin W h292 Hill
" Oscar (c) mattress mkr r17a High
Dunigan see also Duneagan
" Robt B (Gannon & Dunigan) r256 Ponce de Leon av
" Mary L clk r148 Luckie
Dunlap Aaron (c) lab h1856 Fraser
" Alma H cashr Fidelity Mut Life Ins Co r47 E Boulevard N
" Arthur J slsman S S White Dental Mfg Co h28 Doane
" Edgar (c) roofer Walker Roofing Co
DUNLAP EDGAR, Pres Edgar Dunlap Ins Agency, h 1027 Ponce de Leon av. Tel Bell Hemlock 561
DUNLAP EDGAR INSURANCE AGENCY, Edgar Dunlap Pres, Walter T Conklin V-Pres, Arthur W Ellis Sec, Insurance Specialists 204-5-6 Candler Bldg, Tel Bell Ivy 3400 (See left side lines and page 128)
" Ellen r419 S Tryon
" Ellis (ptn Dnk Sr Sch) h63 Washington
" Emma W (wid Wm) h625 Capitol av
" Frank H Mrs clk Rhea-Austell Co r Smyrna Ga
" Geo (c) drsr r216 Williams
" Hattie (c) bdrs 43 High
" Hattie (wd) P S r462 Washington
" Henrietta (wid S J C) r112 Ponce de Leon pl
" Horace E asst cashr Fed Reserve Bank h132 Peachtree pl
" H Renwick clk Main Billing Co r Majestic Hotel
" Ida (c) bdrs h216b Williams
" Jas (c) trucker r rear 172 E Harris
" Jas T clk h18 Spring
" Joel B barber h435 Greenwood av
" Josephine (wid H C) h106 Lee
" Livingston F ins agt rm 72 Peachtree pl
" Marie clk D Q M U S A r460 Lee
" Nellie (c) h28 Walker
" Philip S slsman h47 E Boulevard N
" Robt E trav Hotel Supp Co h412 E Ormond
" Rome (c) lab r127 Greenberry av
DUNLAP SAMUEL, Investment Broker, Tax Deeds and Fi Fa, 621 Atl Natl Bank Bldg, Tell Bell Main 720, h 559 S Boulevard, Tel Bell Decatur 197-L
" Saml slsman Beasley Motor Co r Doughlas K
DUNLAP THOMAS C, Pres Thomas C Dunlap & Co, h 5, 128 E 11th, Tel Bell Hemlock 308
DUNLAP THOMAS C & CO, Thomas C Dunlap Pres, A H Eidson Sec-Treas, Consulting Accts, 511 Hurt Bldg, Tel Bell Ivy 2415 (See left side lines and page 26)

Complete Outfits for Military Men
Daniel Bros. Co. 45 - 47 - 49 Peachtree Street

IF IT'S ELECTRICAL AND CAN BE DONE WE CAN DO IT
BRYAN ELECTRIC COMPANY
58 Edgewood Ave.
PHONES
Bell Ivy 1788 & 1796
ATLANTA 5600

A DOKE SONS
TRANSFER
Company
Safes and Machinery Packed and Shipped
TRANSFER AND HAULING
52 PETERS ST.

EAGLE
MULTIGRAPHING
STAMP and SEAL CO.
RUBBER STAMPS
204-5 Austell Building
TELEPHONE
Bell M. 1158

Asam Brothers, Inc.
187 Peachtree Both Phones
Home Office: Philadelphia
Wall Paper
Paints, Varnishes and Supplies

Dunlap
" Wm (c) lab 97 Green
" Wm (c) lab 58 Glenrose av
" Wm M h684 Ponce de Leon av
Dunman Effie hairdrsr Beckhamer Hair Dressing Parlors r145 W Baker
" Jewell hairdrsr J F Allen & Co r143 W Baker
Dunn Albert L pres Wonder Beverage Co h806 Highland av
" Ananias (c) driver city r403 Martin
" Arthur M clk h171 E North av
" Benj M steam Colgate & Co h53 Cascade av
" Elech M appr Coatl Gin Co r106 Rawson
" Bros & McCoy (c) (W L and C H Dunn H F McCoy) undertkrs 369 Marietta
" Chas F bkpr r31 Cleveland av
" Chas F timkpr r85 Park av
" Chas H (c) (Dunn Bros & McCoy) h316 Mangum
" Chas R steam White Sewing Mach Co r1581½ Whitehall
" Chas W driver r20 Brotherton
" Chas W photo h53 Cascade av
" Charlotte (wdr P S) r40 W North av
" Clara (c) cpr Imperial Hotel r160 Ivy
" Clarence candy mkr r221 Edgewood av
" Dennis O nitrmn Ga Ry & P Co r18 Virgil
" Derrell W cond r2 Delta pl
" Dock (c) lab h34 Hanover
" D L mill wkr h93 Algier
" Elbe Mrs hairdrsr Beckhamer Hair Dressing Parlor r85 Park av
" Ella r119 E Rigby av C P
" Emery C bkpr Sou Paramount Pictures Co r Princeton Hotel
" Ethel Mrs r210 Ivy
" Fredk R asst ship clk Geo Muse Clo Co r152 Logan
" Geo (c) janitor h145 Currier
" Gus C glass breaker P J Coolidge & Sons r76 Echt av
" Henry C drafts 246½ Bellwood av h do
" Horace clk Atl Banking & Savings Co r82 Park av
" Howard P clk pa dept Sou Ry Co r53 Cascade av
" Jaber S cond h87 S Gordon
" Jas (c) lab h2209 E Merritts av
" Jesse M clk r196 Emerald av
" Jas farmer h Laugston at city limits
" Jas H wholesln The Texas Co h310 Drummond
" Jno T bkpr Atl Water Wks h85 Park av
" Jno W switchman h65 Harold av
" J Robt steam Buick Motor Co r52 Ponce de Leon av
" Leon G clk Gulf Refining Co r97 S Gordon
" Louis M pub 2 S Martin E P h do
" Louie r171 E North av
" Lucile L tchr P S r97 S Gordon
" Lula (c) h119 Sims
" Machinery Co W J Dunn mgr 322 S Pryor
" Margt (wd Ga Ry & P Co r171 E North av
" Mary (c) h634½ Ionia av
" Mary marker Sanitary Dry Clng Co
" Oscar B r127 Bellwood
" Pinkie (c) indrs h36 Chamberlin
" Sallie (c) indrs h216 Irwin
" Sidney (c) h159 Parsons
" Susie T (wd A J) r232 Luckie
" Sylvia L (c) indrs h187a Reed
" Thos (c) h10 Travis
" Thos O lab h152 Logan
" Walter A clk A B & A Ry r1166 Ponce de Leon av
" Walter L steam J W Gelhaith jr h808 Highland av

Dunn
" Wm B gro 292 Edgewood av r196 Rawson
" Wm E sec-treas B F Meeks Const Co and Baxter Plmbg Co h85 Park av
" Wm E jr sec Sou Metal Trades Assn r85 Park av
" Wm H restr 1216 Marietta h177 Bellwood av
" Wm J (Dunn Mach Co) h322 S Pryor
" Wm L (c) barber 397 Marietta h9 Thurmond
" Wm M phys 313 Candler Bldg r Georgian Terrace Hotel
DUNN WM P. Wholesale Broker and Commission Merchant, 202 Trust Co of Ga Bldg, Tel Bell Ivy 7147, h 21 The Prado, Tel Bell Hemlock 208-J (See page 69)
" Wm T sheet metal wkr 47 E Hunter h es Virginia av 1 s of S Central av H
Dunnick Edw mgr Armstrong Cork & Insulation Co r555 Peachtree
Dunning see also Downing
" Chas tray h65 Augusta av
" Eldred H mgr Michelin Tire Co 128 Cleburne ter
" Ellen M (wid Chas) h105 Rawson
" Harry F insp Western Elec Co r105 Rawson
" Harry K bkpr Battle Hill Sav
" Sherman R steam Tabulating Mach Co r152a Whitehall
DUNSON ELIZABETH, Society Editor Atl Georgian, r 54 The Prado
DUNSON WALKER (Dunson & Gay), h 54 The Prado, Tel Bell Hemlock 638
DUNSON & GAY (W Dunson, T H Gay), Real Estate and Loan Agents Life Ins Co of Va, 400 Trust Co of Ga Bldg, Tel Bell Ivy 5078 (See page 155)
Dunson Chas L bkpr J T McDonald & Co
" G B switchman S A L Ry
" Harby Mrs r224 Rawson
" Jas F police h100 Holderness
" Loy E clk r214 Ormond
" Marvin S clk N C & St L Ry r Y M C A
Dunwell Lucy S (wd Leander) h48 King
Dunwody Alice A r16 Kirkwood av K
" Arch B drftsmn Prat Eng & Mach Co r26 Kirkwood rd K
" Chemical Co (R G Dunwody) 47 Hunter
" Cornelia r26 Kirkwood rd K
" Cornelia H (wid J D) 126 Kirkwood rd K
" Eula student r780 Piedmont av
" Harry N asst eng City tech eng dept r780 Piedmont av
" Hattie M (wid H A) r228 Peachtree
" Henry M insr r158 Euclid av
DUNWODY JAMES M, Real Estate, 212 Empire Bldg, Tel Bell Ivy 7196, r 228 Peachtree Circle, Tel Bell Hemlock 2313
" Jas E trav h57 E Merritts av
" Louie E Mrs clk Lamar & Rankin Drug Co r295 Rawson
DUNWODY RICHARD G, Drugs 141 Peachtree, Tels Bell Ivy 5706, Atl 636, Mfg Chemist 45 Houston, Tels Bell Ivy 4010, Atl 30, h 780 Piedmont av, Tel Bell Hemlock 1070-J
" Richd H steam H W Johns-Manville Co r Colatown Ga
" R Guilford student r780 Piedmont av
" W Kane steam H B Odell r859 Euclid av
Dunwoody Bessie tchr P S r100 N Moreland av
" Chas E sign Smith & Co r100 N Moreland av
" Chas E foreman h17 Koonz av
" Jas W asst h99 Alice av
" Wm E lftr r17 Koonz av

Thos. C. Dunlap & Co.
Consulting Accountants
Special Examinations Systems
Reorganization
Income Tax Returns Compiled
511 Hart Bldg.
PHONE
IVY 2415

SIGNS
Store Front Signs, Office and Window Lettering, Card and Muslin Signs
Carved Wood and Electric Signs
MASSENGALE BULLETIN SYSTEM
Phone Ivy 498
50 EDGEWOOD AVENUE

BEAULLIEU & APPLEWHITE CO. BUILDING SUPPLIES

Ludowici-Celadon Roofing Tile — Consult us for Prices

1317 Third National Bank Building — Bell Phone Ivy 1784

Dunwood
" Wm G wrkman h395 Hawson
Dupont Chas E h163 W Hunter
DuPre Chas W (Dupont Chemn Co) r Marietta Ga
" Jos N car repr Sou Ry h42 Hendrix av
" Julius F lnklyr h Cedar Hill
" Walter E h414 E North av
DuPree Anderson (c) lab h261 Chapel
" Arthur (c) lab h314½ Chapel
" Blanche Mrs h101 Spritz
DUPREE CHARLES E (W L & John O DuPree), h 254 S Ashby, Tel Bell West 139-J
" Comer stereo r 172 Crew
" Cora (c) dom h202 Rhodes
" Ella (c) cook h rear 193 Gilmer
" Ernest L agcy supt Mut Ben Life Ins Co h73 Queen
" Estella (c) bndrs r27 Crumley
" Ethel (c) mdl r143 W Mitchell
" Fannie (c) bndrs h257 W Mitchell
" Geo (c) driver r27 Crumley
" Geo E insp 915 Kennan av
" Geo W (c) hlpr r228 Randolph
" Georgia A (c) h12b Electric av
" Henry L clk rd Bonnie Brae av
" Jno (c) lab h261 Butler
DUPREE JOHN O (W L and John O DuPree), h 1006 Highland av, Tel Bell Hemlock 513
" Joe (c) trucker r0a Lucy
" Louise (c) h254b Fort
" Maggie (c) bndrs h404 W Pine
" Martha student r13 Queen
" Milton A fnshr Western Elec Co h421 Washington av E P
" Milton A jr pntr h404 W Forrest av E P
" Moss (c) lab r252 Chapel
" Nora (c) bndrs r13 Fitzgerald
" Sarah (c) bndrs h113 Bell
" Susannah (c) h87 Magnolia
" Wm (c) porter r21 King
DUPREE WILLIAM L (W L & John O DuPree), r 254 S Ashby, Tel Bell West 139-J
DUPREE W L & JOHN O (W L, John O and Chas E DuPree), Real Estate, 514-515 Empire Bldg, Tel Bell Ivy 10 (See page 100)
Durand A J r Imperial Hotel
" Henry R real est 611 Atl Natl Bank bldg r Kimball House
" Peter (c) lab h18 Grady av
Durant Edw M supt hab dept Northwestern Mut Life Ins Co h2621 Peachtree rd
" Emma (c) bndrs h11 Mitchell pl
" Jessie B (wid Hugh) tchr P S h222 W Cambridge av C P
" Willie M (c) tchr r45 Gartrell
Durre Wm J mrnan Ga Ry & P Co h232 E Ellis
Durden Bertha (c) bndrs h48a Brandon
" LeWhit T clk Bell T & T Co r38 S Ashby
" Emmie lab h20 Manly
" Geo A h23 Pulliam
" Georgia A (c) dom r62 Fraser
" Jesse (c) porter 229 Wells r20 Manly
" Pauline (c) bndrs h439 Chapel
" Rosser L (c) lab h395 Richardson
" Thos W Supt agr Georgian Ter Hotel r766 Peachtree
" Thos (c) porter r23 Moseley
" Viola (c) dom h62 Fraser
" Wade H asst r 1d, 210 W Peachtree
" Walter foreman h Boulevard Yds
" Wesson switchman h Boulevard Yds
" Whit H (Ivy) h145 Lee
Durdin Jeanie (c) r0a Johnson av
" Johnnie (wid M A) counter J Erdmann h78 Pulliam
" Sophronia A (c) Quaker Oats Co r198 Sells pl
Duren Alex L soldier h28 Evans dr
Duren
" Emery F mach h294 Hemphill av
" Georgianna (wid J R) r283 Hawson
" Lorenzo M shoe J S Cook r222 Whitehall
" Raymond clk J Frohsin r28 Patterson av
" Robt D mach h97 Fortress
" Robt J mrnan Ga Ry & P Co h94 Hill
" Wm L sleep r508 Hansell
Durfee R Mrs elec Ga Ry & P Co r135 S Ashby
" Thaler L chf clk H G Hastings Co h195 S Ashby
Durham Ada (c) dom h511a E Hunter
" Alex L weaver h846 E Fair
" Annie (c) cook r 14 Ezzard
" Annie (c) bndrs h5 Hardee
" Benj W harness mkr r124 E Forrest E P
" Callie nurse r17 E 11th
" Cleo clk sub sta P O 69 Whitehall r Smyrna Ga
" Clifford S clk frt dept Sou Ry Co h84 E Pine
" C R hlpr Ga Ry & P Co r140 W Fair
" Edw P r84 E Pine
" Effie (wid D P) h84 E Pine
" Ernest H prop Durham Jewelry Co r Ingleside Ga
" Fabr tngr Empire Hotel r40 Tye
" Fannie B (c) bndrs r75 Culver
" Frank R weaver h69 Testelle
" Fred F prsnl Daily Report Co r84 E Pine
" Geo M mach h48 Kennedy
" Georgia (wid J A) r292 Pulliam
" G M mill hd Cond Gin Co r61 Strong
" Harry E elec Carter Electric Co r123 Jones av
" Howard L soldier r84 E Pine
" Irene L r21 Pendere av
" Isaac M h23 Pendere av
" Jesse L insp D Q M U S A
DURHAM JEWELRY CO, E H Durham Prop, 20 Edgewood av, Tel Bell Ivy 8479
" Jno E mach r21 Pendere av
" Jos S car repr Sou Ry h74 Doane
" J H h245 Bass
" Katie bndrs r310b Fort
" Mack (c) porter h223 Edgewood av
" Marcus E hlpr Stewart & Sons h187 Simpson
" Ophelia (c) bndrs r310b Fort
" Oscar opr r425 Jonesboro rd L
" Plato T dean schl Theology Emory Univ
" Rebecca Mrs r31 W Peachtree
" Rena (c) bndrs h109b Carrier
" Rex lab r342 Rockwell
" Sam (c) lab h175 Old Wheat
" Sydney E insp W U Tel Co r Smyrna Ga
" Vallie (c) bndrs h310b Fort
" Wm E sleep Durham Jewelry Co r153 Hopkins
" Wm K supt Third Natl Bank bldg r1604 Go
" Wm L carp h310 W 10th
" Wm M phys 208 Gould bldg h Decatur Ga
Durnberger Chas C Mrs r80 Westminster dr
Durnell Milton agt r64 Crew
Durr Henry D clnrs 7 Peachtree h27 N Moreland av
Durrett Earl J mach r317 Park E P
" Ernest H repr r23 Garnett
" J Hollis sprcter h23 Garnett
" Martha (wid J J) h337 Park E P
" P Frank mgr Future Mot Atl store h47 S Boulevard
Dusenberry Bude clk A B & A Ry r197 W Peachtree
" Bude P clk h496 S Boulevard
Dusenbury Mary (c) h 1409
" Nellie H Mrs tchr Girls High Sch r11 E 1409
Dutton Jos A lab h278 Boulevard av
" Paul M carp h23 Hill

DR. J. T. GAULT SPECIALIST (for men)
Write for FREE BOOK
32-34 Inman Building
Atlanta Georgia
Phone Bell Main 1793

"Dream Brand"
The SANDWICH of Flavor
Served at all Leading Soda Founts
also at Camp Gordon
Made by Atlanta Sandwich Co.

THE "FAVORITE" STORE — BELL PHONE IVY 1339
EARL E. DUNAWAY, Manager — 32 DECATUR STREET
Complete Home Furnishers — "FAVORITE" STOVES AND RANGES
$5.00 for your old Stove or Range on the purchase of a new one.

FULTON NATIONAL BANK

Empire Building

Phone Ivy 1571

Capital Stock

$500,000.00

W. J. Blalock, President

Arthur B. Simms, Vice-Pres.

Rolling H. Jean, Vice-Pres.

Henry B. Kennedy, Cashier

Ryburn G. Clay, Asst-Cashier

Your Account is Respectfully Solicited

Southern Letter Co.

MULTIGRAPHING

FACSIMILE LETTERS, ADDRESSING, FOLDING, MAILING

"Up to Date Never Late"

617-618 Fourth National Bank Bldg.

Phone Ivy 4074

CARTER ELECTRIC CO.

JOBBERS AND RETAILERS

ELECTRIC SUPPLIES and LIGHTING FIXTURES 72 N. BROAD ST. Bell Phone Ivy 5668

Dutton
" Shelby G workman O C Gaskel Comp h R F D No 2
" Wm R opr r17 Wood
Duval Bros (J W and E S) grocers 610-12 Gould bldg
" Eugene S (Duval Bros) r102 Forrest av
" Jas E clerk h109 Windsor
" Jas S asst bakery mgr L W Rogers Co h128 Clifton av
" Jos W (Duval Bros) h102 Forrest av
" Marie r102 Forrest av
" Zenella E Mrs matrn J P Allen & Co r109 Windsor
Duvall Chas L r158 Gordon
" Chas O bdkg asst 410 Silvey bldg h Decatur Ga
" David O clk Davis St Pharmacy r55 W Harris
" J Richmond phrr Georgian Hosp h294 E North av
" Ward B phrr 152 Doris h114 do
Dwelle Geo H r94 Boulevard
Dwight Chas M atorn 5641 Capitol av
" Jas H carp h429 Stewart av
Dwoskin M pkr 565 Glenwood av
Dwyer Jas K fin opr h1506 Lockie
" J T printer Atl Journal
Dyal Ernest C student r49 Washington
Dyar see also Dyer
" Guy r15 Curran
" Jno A clk Cosler & Ennis 846 Gaskill
" Mary E (wid Thos) h722 Marietta
" Minnie M Mrs r15 Curran
" Robt A caulker r15 Curran
" Wm F foreman r52 Simpson
" Wm P driver h56 Gaskill
Dyches Minnie r62 Houston
Dykes Stayne (c) indrs r148 Thirteenth av
Dye Carley (c) porter r8 Magnolia
DYE EUNICE MRS, Mgr Marinello Shop, r Hotel Oliver. Tel Bell Ivy 5606
" Jas E supt Texas Co h61 Dodders av
" Jas T pntr 385 Ponders av
" Jas S (West Side Garage) 627 Ponders av
" Jas S mach h895 S Pryor
" Julius (c) carp h8 McDonald
" Lamp (c) lab r311 Fulton
" Lelia (c) asst r154 Piedmont av
" Wm H opr W U Tel Co h1011 Central al
Dyer see also Dyar
" Alice tchr P S r220 E Cleveland av E P
" Arthur R asst Chesterfield Tyrrhee & Cross Corp h51 Cascade av
" Caleb (c) carp h202 E Ellis
" Chas A asst sdr r404 Central av
" Chas E carp r57 Dodd av
" Chas R lkpr h310 S Ashby
" Dora student r51 E North av
" Ella M (wid N W) h66 Gordon
" Eugene (c) lab r52 White al
" Frank William r26 Bailey
" Geo H asst Eng Co No 13 h81 E North av
" Geo W timekpr Grant Park r61 E North av
" Geo W clk D Q M U S A h100 Glenwood av
" Howard drlpr Cotton State Electric Co
" Irwin clk McCord Bros r404 Central av
" Jno M opr r812 W Peachtree
" Jno W jeweller J L Barnett & W Hurston rd
" Jos B foreman h602 DeKalb av
" Jos H cond h164 Cross
" Jos R trar r164 Cross
" Lillian opr Bell T & T Co h404 Central av
" Mark A atorn Anll & Wilborg Co r127 Central av
" Marshall carp r68 Formwalt
" Millard (c) porter r125 Auburn av
" Minnie B (c) tchr P S h282 E Ellis
" Pagrera F sec to pres Atl University

Dyer
" Thos F carp Ga Ry & P Co r Decatur Ga
" Walter W clk W U Tel Co r32 Uncle Remus av
Dykes Geo W v-pres Marion Harper Cotton Oil Co r83 Park
" Mayson lab city r20 Warner av
" Sarah L (wid J E) h54 Ponders av
" W Frank prin Boys High Sch h7 63d Place de Leon av
DYSARD CONSTRUCTION CO, E E Dysard Pres, Chas H Starling Sec, Municipal and General Contractors, 400 Austell Bldg. Tel Bell Main 1550
" Edw E pres Dysard Construction Co h795 Piedmont av
Dyson Jas C supt C P Murphy's Sons h60 Atwood
" Wm G carp r90 Lowndes av

E

E B M Co O A Pritchett agr medicine 57½ S Broad
E & H Film Co (P A Engler C W Hinden) Ela Walton
Eady Linda (wid A M) r435 Greenwood av
" Mortimer S tray Lowry Co r Terminal Hotel
" Thos J office 805 4th Natl Bk bldg h156 Williams
" Wm carp h136 Williams
Eagan Carrie C (wid E K) h5, 450 Peachtree
" Evelyn r416 Peachtree
EAGAN JOHN J, Office 1701 Third Natl Bank Bldg, Tel Bell Ivy 1776, h 505 Peachtree, Tel Bell Ivy 52
" Warner (c) lab r171 Hunter av
Eager Kim mechnrx Valley Made Corset Co r65 Forrest av
Eagle Cafe (E Chetas & Co) 11 Marietta
EAGLE MULTIGRAPHING, STAMP AND SEAL CO (Miss J Van Buden, Mrs A Klaschewe), 204 Austell Bldg, Tel Bell Main 1158 (See left side lines and page 174)
" Printing Co (W H Fuller) 814 Austell bldg
" Wm clk Kimball House
Eagle Addie Mrs clk Cobb Chair Co r18 Forrest av
Eakes Caroline E (chr r298 N Moreland av
" Jas A fchr r300 N Moreland av
" Jas H lbrr h300 N Moreland av
" Mary S supr r298 N Moreland av
" Reid P Rev bus agr Wesleyan Christian Advocate r Decatur Ga
Eakin Wm S h349 Myrtle
Ealy Geo (c) chauf r249 Greensferry al
" Major lab r134 Fraser
Earl Albert J clk Cty Sers r444 S Albany av
" Arthur (c) lab h35 Cunningham
" Foster (c) press h158 S McDaniel
" Maggie (c) h22 State St al
" Mary (c) cook h36 Fraser
" Thos (c) lab h279 S McDaniel
EARL & WILSON, J S Bourdeaux Mgr, Mfrs "E & W" Collars and Shirts, 27 Luckie, Tel Bell Ivy 2062
Earle Ella (c) indrs r112 Randolph
" O R groundman Ga Ry & P Co r100 W Fair
" Rose daily J Francis r86 Forrest av
Earley Edw restr 187 Peters h145 W Fair
Earlie Annie (c) indrs h15 Electric av
Early Allen D (c) plstr r174 Clarke
" Benj J (c) cars r182 Beckwith
" Chas (c) porter h193 S Pryor
" Henry (c) lab r174 Clarke
" Jas C (c) r34 Jepha
" Joddy (c) lab h12 Irene av

BOATENREITER PLUMBING CO.

CONTRACTORS

Plumbing, Steam and Gas Repair Work Given Special Attention

Phone Ivy 3164 Atlanta 120 92 EDGEWOOD AVENUE

Sewer and Drain Pipe, Metal Lath, Fire Brick, Lime, Cement, Plaster and Terra Cotta Ware
ASPHALT SHINGLES and ROLL ROOFINGS
SCIPLE SONS
Ivy 483 Main 923 Atlanta 203-285 1101-2-3 Third National Bank Building

Earnest
Earnest see also Ernest
" Hezekiah G carp h22 Ormewood av
" Hugh B h2 Wellborn
" Jas B mech h23 Wylie
" Jos T tinsmith h28 W Ormewood
EARNEST JOHN G, Physician, 828 Candler Bldg, Tel Bell Ivy 5008, h 165 Juniper, Tel Bell Ivy 6237
" Nicholas W phys 165 Juniper h de
" Raleigh W city chr Constitution r244 Peachtree
" Thos J lab h18 Creek
" Wm M auto wkr h Howell Mill rd
Earnhart David W. state chr h78 Woodward av
" Geo W cole mkr h277 Bellwood av
" Jos Jr carp r277 Bellwood av
" Wm C farmer r Center Hill
Eartlman H B dairy Flat Shoals rd
Eason see also Eason
" Andr F potr h15 W 6th
" Chas W carp h96 Bellwood av
" Clifford F lab r86 Bellwood av
" DeKoin Mrs gro 135 Ormond h443 Fraser
" Florence (c) bdrs 455 Bradley
" Geo (c) lab h33 Sparks
" Gertrude clk Batterick Pub Co r161 Crew
" Henry emp Soldiers Home
" Isaac H cooper h55 Elmira av
" Jno J ship clk Am Can Co h292 Ormond
" J Claude contr 420 Lucile av
" Luther W checker D Q M U S A r College Park Ga
" Maria (c) bdrs r186 McDonald rd
" Moselle clk Bell T & T Co r College Park Ga
" Richd bar mkr h443 Fraser
" Thos (c) cook h40 Reed
" Thos E cedr Abbott Furn Co h65 Dill av
" Thos H electn h57 Rosalia
" Timothy (c) r40 Reed
" Tyler slsman J Eichman & Sons Co h27 St Paul av
" T Dewey elev opr h93 Belmont av
" Walter B eng a Issues Yds
" Wm C clk Am Can Co h145 Hollywood
" Wm E drftsman h461 Crew
" Wm E real est h217 Candler
East Atlanta Bank L L Market pres E C Billings cashr 598 Flat Shoals av
" Atlanta Baptist Ch 865 Glenwood av
" Atl Christian Ch Rev L O Still pastor 435 S Moreland av
" Atlanta Grain Co (L L, G W and D P Market H A Miller) 810 Glenwood av
" Atlanta Hdwe Co (J C Stubbs) 668 Glenwood av
" Atlanta M E Ch 80 Metropolitan av
" Atlanta Pharmacy (C C Cratill) 501 Flat Shoals av
" Atlanta Post Office 400 Flat Shoals av
" Atlanta Primitive Baptist Ch 19 DeGress
" Atlanta School 22 Metropolitan av
" Fifth Kindergarten 81 E 5th
" Jenkins W clk Hood Wilwood
" Lake School East Lake
" Point Barber Shop (H C and M C Grizzard) 108 N Main E P
" Point Fire Station G E Williams mgr 119 W Cleveland E P
" Point Hdwe Co (H F Smith) 111 S Main E P
" Point Lumber Co W A Stanton pres, Wm J Ormond Smith v-pres W G Smith sec 294 E Washington av E P
" Point Pharmacy (G C Christian) 346 N Main E P
" Point Post Office J C McKenzie postmaster 105 S Main E P
" Point Supply Shop Brown Christian mgr 121 W Cleveland av E P
" Point Tea Coal Store (G M and E L Dowdy) 121 S Main E P
EAST SIDE LUMBER & COAL CO, J J Foote Mgr, R W Sistrunk Sec and Treas, Coal, Lumber, Lime, Cement, Plaster, Builders' Hardware and Supplies, Tels Bell Decatur 705, Atl East 107, cor DeKalb av and Rogers st Kirkwood (See page 158)
" Side Baptist Tabernacle 55 Flat Shoals
Easter Pope E driver Ga Ry & P Co r28 Gray
Easterlin J Walter phstr h111 W Alexander
Easterling Sarah Mrs h45 Trinity av
Eastermood Anna (wid Wm) h481 S Ashby
Eastin Fred F city firman h698 DeKalb av
EASTLACK SARAH ADELLE, Pres Eastlack School of Oratory, h 500 The Prado
EASTLACK SCHOOL OF ORATORY, Miss Sarah Adelle Eastlack Pres, 215 McKenzie Bldg, cor Peachtree and James, Tel Bell Ivy 1632 (See page 172)
Eastman Donald H r1423 Peachtree
" Edward student r220 Oak
" Frank h54 W 15th
" Frank C jr pool opr 508 Peters bldg h12 583 W Peachtree
" Jno W H U clk R M S h220 Oak
Eaton Beck (c) lab h16 Brooks pl
" Chas F electn r185 Curran
" Lizzie A (wid D M) r240 S Pryor
" Turner C (c) waiter h295 Richardson
Eaty Starter Co H W Lipon mgr auto accessories 5 Walker
Eatherly Chas B with Bell T & T Co r15 W Harris
Eatman Frank L mgr Kelly Springfield Motor Truck Co h166 Ponce de Leon av
Eatmon Ella (c) bdrs h164 Davis
Eaton Chas carp h175 Lucile
" Chas F electn r180 Curran
" Jno H mgr Lotlis Plmbg Co h77 White
" Nellie opr Bell T & T Co r180 Curran
" Wesley candy wkr r136 Kennedy
Eaves Frank E eng h274 Peoples
" Geo W mech h29 Gordon pl
" Jas E master mech Ga Ry & P Co h29 Gordon pl
" Jno (c) lab h92 Elliott
" Jos (c) waiter r141 Davis
" Martha Mrs h568 Edgewood av
Ebert see also Ebert
" Wm A supt White Hickory Wagon Mfg Co r Imperial Hotel
" Wm drugs 519 Lee h128 W Avon av
Ebhitt Jas (c) h12 D'Alsigny
Ebooks Florence shoe r112 Mills
" Henry barber wkr h112 Mills
Eberhardt Fleming E (c) barber 300 E Harris h84 Sampson
" Georgia (c) cook h257 N Bailey
" Hassie L cashr Bells Office Equip Co h260 Lee
" Harry L bkpr The Sessions Co h290 Lee
" Jas (c) porter r64 Shannon
" Jno L slsman Rhodes-Wood Furn Co h 290 Lee
" Robt W slsman h380 Washington
Eberhart Abel O pres Eberhart-Conway Co r Smyrna Ga
" Chas J Rayman h18 Asheville
" Conway Co A O Eberhart pres Marvin Conway v-pres A O Willett sec-treas dental lab Annex G Rhodes bldg
" Geo clk Geo Muse Cig Co r107 W Alexander
" Geo (c) emp 817 Raspberry st
" Glenn r99 Venable
" Jas E (c) bdr h425 Marietta
" Kate r82 S Ashby
" Laura (c) maid h rear 620 Piedmont av
" Lula (c) bdrs h92b Greenberry st
" Luther solder r107 W Alexander

BICYCLES Overland and Oxford Bicycles
ALEXANDER-SEEWALD CO.
35 North Pryor Phone Ivy 3650-3651

Established 1890
Incorporated 1907
WEYMAN & CONNORS
MORTGAGE LOANS
Exclusively for more than a quarter of a century.
827 Trust Co. of Georgia Building

George W. Muller Bank Fixture Co.
Highest Grade Bank and Store Fixtures
Interior Finish
Residences
Foreign and Domestic Woods, Marble, Bronze, etc.
Lakewood Avenue Corner Sou. Ry.
Bell Phone M. 793

TRUSSES

Fitted by

EXPERTS

Proprietors

Perryman-(N.E.) Burson (S.C.) Co.

109 N. Pryor St.

Opposite Candler Building

PHONE Ivy 2964

Bookhammer

Hair Dressing

Parlor

Chiropody

Manicure

Massage

and

Scalp Treatment

48 1-2

Whitehall St.

Phones
Main 214-215

FOURTH NATIONAL BANK

(IN ATLANTA'S HEART—AT FIVE POINTS)

We are at your service for anything in Banking

Eberhart
" Marguerite clk Western Elec Co r221 Lee
" Myrtle clk Hicks r197 W Alexander
" Nathan A (c) drayman h147 N Boulevard
" Rose (wid J H) h187 W Alexander
" Weldon L police h324 Lee
Eberlein Chas auto check h25 Dalney
Eberlein Bessie clk Davison-Paxon-Stokes r218 E Fair
" Isaac pdlr h318 E Fair
Ebert see also Ebbert
" Chas H driftess r418 S Peachtree
" Jonathan B clk A B & A Ry h120 Mills
Ebliz Florence Mrs h169 Formwalt
" Newton C bookbk 119 Peachtree r169 Formwalt
" Sara clk N C Ebliz r169 Formwalt
Eby Jos D dentist 509 4th Natl Bk bldg h291 Gordon
Echols Allen (c) pstr 542 Marietta h do
" Alonzo N stock dealer h Holly nr Howell Mill rd
" Arch (c) orderly r190 Fort
" A D Rev pastor St Luke M E Ch South h49 Powell
" Carter F live stock h Howell Mill rd
" Chas (c) lab h23 Reed
" Chas F live stock r17 Abbott
" Chas T (c) waiter h8 Parsons
" Claude C mgr Echols Groc Co h64 Baker
" Curtis carp r234 Chapel
" David (c) lab h2 Broomhead
" Dawson L (Echols & Lyle) h87 Highland ave
" Delphus (c) lab r216 McDaniel
" Edw (c) shoeshr r90½ Decatur
" Eva C Mrs phone opr Court House r17 Abbott
" Frank (c) lab h222 Houston
" Fred (c) pstr h22 Echols
" Fred W contr 402 Boughton av r120 Ivy
" Fred M clk Jackson Drug Co r84 Trinity av
" Georgia (wid T G) h230 Boughton av
" Georgia A clk r230 Boughton av
" Giles (c) lab h127 Ossie
" Grocery Co (Mrs Ruth Echols) 464 S Pryor
" Hannah (wid Ewell) h43 E Georgia av
" Jas E carp r438 Capitol av
" Jas L Rev r43 Connecticut av
" Jonnie imp Sou Permanent Elcts Co r45 E Georgia av
" Jno (c) lab h12 Buchanan
" Jos B carp h13 Corkys av
" J Ewell h513 Crew
" Katherine opr Bell T & T Co r Decatur
" Lee C mtrman Ga Ry & P Co r Decatur
" Lester electn r245 E Georgia av
" Lewis J clk Rhett O'Brien & Lockridge r284 Capitol av
" Louis F farmer h718 W North av
" Mamie (c) cook h12 Jackson
" Marshall carp r234 Chapel
" Marshall J clk R A Broyles & Co r228 E Fair
" Mary (c) h417 W Fair
" Melvin (c) pstr h55 Chestnut av
" Myrtle sten W S Dillon r Decatur Ga
" Nancy (c) cook h65 Holland
" Nevada S carp h Howell Mill rd nr Emory
" Oscar J clk r45 E Georgia av
" Ophelia (c) maid h rear 1060 Peachtree rd
" Ophelia Mrs cashr J G Cain r81 Orange
" O N silver Ga Ry & P Co
" Perry W live stock h331 Pulliam
" Preston (c) lab h162 Markham
" Ralph K clk r45 E Georgia av
" Raymond (c) lab r7 Rosie
" Richd T lab h203 W 14th
" Robt H student r214 N Moreland av
" Robt H (c) drayman h301 W Fair

Echols
" Rosie (c) index h230 Boughton av
" Ruth Mrs (Echols Grocery Co) r464 S Pryor
" Sallie (c) index h200 Gilmer
" Saml E pdlr h203 Courtland
" Teague C pdlr h18 Francis av
" Thos meat opr 851 E Cain
" Virgil K farmer r58 Hampton
" Walter B supt Golden Eagle Berry Co h714 W North av
" Walter N clk U S Dist Atty h37 E 3rd
" Wayman clk Chamberlin-Johnson-DuBose Co r700 E Fair
" Wm C (c) bkbyr h451 W Harvard av C P
" Wm H stenn T L Smith h228 W Fair
" Wm N carp r234 Chapel
" Wm R clk h423a Lucile
" Wylie (c) lab h159 Fort
" Wylie (c) pstr h247 N Piedmont av
" & Lyle (D S Echols T L Lyle) grcs 2 Cleburne av
Eckardt Oscar R supt h409 Allene av
" Oscar O student r409 Allene av
Eckels Jno W supt h1297 Marietta
Eckerle Maggie Mrs slsldy The Boys Shop h419 E Glenn
Eckford Belle G (wid W J) h1 267 E North av
" Florence R Mrs h706 Peachtree
" Geo rmr r441 Peters
" Marshall insp r441 Peters
" Wm H stenn r1 267 E North av
Eckles Edw F frt traf mgr A & W P R R h 126 Park
" Kenneth H clk A & W P R R r126 Park
Eckmeier Virgil (c) h76 Chestnut
Eco Clock Co G Lewis mgr 407 Walton bldg
Ecoff Alfred H insp Travelers Ins Co h18 Methewson pl
Economie Louis r127 Central av
Economy Chas (Liberty Soda Co) h24 Gannett
" Furn & Mfg Co R P Tinkham mgr 156 4th Natl Bank bldg
" Mary h80 Stonewall
Ecter Alvin (c) lab h450 Richardson
" Boston W wrkman h7 W Ontario av
" Chas (c) lab h13 Desks
" Chas L (c) lab h84 Lowndes
" Hannah (c) cook h122b Fraser
" Howard (c) lab r204½ N Piedmont av
" Howard (c) lab h163 Randolph
" Jno W checker D Q M U S A h Emerald av
" Mary (c) cook h171 Houston
" Mary (c) indrs h49 Rock
" Mattie (c) indrs h40 Trekbolin
EDDINS C W INVESTMENT CO. K A Eddins Pres. J M Elms Sec. 628 Candler Annex. Tel Bell Ivy 5206
" K A Mrs pres C W Eddins Investment Co r20 Redford pl
Edelman Chas P mill hd Cent Gin Co h Ingleside Ga
" Clarence L opr h183 Oakland av
" E Oscar police h41 Colquitt av
" Frank clk Chamberlin-Johnson-DuBose Co r Decatur Ga
" May Mrs sten r22 E Ellis
" Roy H mgr Childs Co r 100 W Linden
" Roy O city fireman r41 Colquitt av
Edelstein Alex junk h127 Capitol av
Edelstone The 230 E 4th
Edelman Antony soldier r67 W Alexander
" Little (wid J L) r67 W Alexander
Edelmann Frank J (Maier & Edelmann) h174 E Pine
" Mary E (wid J A) h163 Central av
" Wilhelmina h174 E Pine
Edelsonn Abe ship clk Queen Quality Shirt Mfg Co r238 E Hunter

POWER FOR EVERY PURPOSE

Georgia Railway & Power Co.

JOHN A. ROEBLING'S SONS CO.
Manufacturers Wire Ropes, Wire Products and Electrical Wires
Office and Warehouse: Moore Bldg., Walton St. Phones Bell Ivy 5480 and 675, Atlanta 624

Edenfield
Edenfield Corrie C clk Fulton Natl Bank r203 Grant
" Jeanpey S Rev du sec-treas Baptist Tabernacle h368 Grant
" Laura r602 Peters & Leon av
" Wm M phys 508 Central bldg r603 Peters & Leon av
Edens Boyer M 101 Greenwood av
" Jas F Rev h503 Woodward av
" Jas F jr clk M Kutz Co r103 W Woodward av
" Victor H insp h156 Lawton
" Victor H jr clk Fulton Supply Co r156 Lawton
Edgar Asbury R mach h Center Hill
" Burt B mach h Center Hill
" Earl clk Hicks r176 E Georgia av
" Ella Mrs seamstr h290 Washington
" Harry W gro 250 E Linden av h252 do
" Kit C mach F H Hurst h Center Hill
" Reuben carp r60 W Peachtree pl
" Wm H collr The Fair h64 Cooper
" Wm T auto mech h313 Central av
Edge Ara (wid Thos) r45 Buena Vista av
" Arthur B eng h67 E Merritts av
" Columbus A candy mkr h54 Garibaldi
EDGE DAN (Sprayberry & Edge), h 124 Courtland
" Ella h4 Kimball
" Ella (wid J K) h105 Pulliam
" Isaac N clk R M S h34 Mathewson pl
" Jno W farmer h31 Gould L
" Jos K solder r195 Pulliam
" Mary E opr Bell T & T Co r195 Pulliam
" Norris r45 Buena Vista av
" Nellie opr Bell T & T Co r195 Pulliam
" Peter (c) h C Av Rockdale
" Saml E clk Maxwell Sales Corp r258 Lawton
" T A meter rdr G &Rj & P Co r50 Garnett
" Walter P barber 748 Marietta h51 Pinders av
" Willie M (c) maid r210 Cooper
Edgerton Isham C mgr Edgerton Salt Brick Co r97 Capitol av
" Salt Brick Co I C Edgerton mgr 48½ E Hunter
Edgewood Av Sch Ora Stamps prin 115 Edgewood av
Edgeworth Drak supvr Grady Hosp
Edgington Kate B (wid Geo W) furn rms 171 Marietta
Edison Etta (c) seamstr r50 Fitzgerald
" Harry mgr Murrays Cut Price Shoe Store h265 S Pryor
" Hugh J driver h14 Howell pl
" Irving slsman Youngs Shoe Parlor r8 W Georgia av
" Julia (wid Geo) r14 Howell pl
" Mark A mgr Burts Shoe Syndicate r8 W Georgia av
" Saml B mgr Youngs Shoe Parlor h616 Piedmont av
" Sarah Mrs 58 W Georgia av
" Simon slsman Burts Shoe Syndicate r8 W Georgia av
" S P fir Atl Gas Light Co r59 Berean av
Edmane W Ralph clk J M Barden r Seaboard Hotel
Edmiston Allen H clk Fulton Supply Co r263 W Peachtree
" Eugene L clk W U Tel Co r263 W Peachtree
" Jno H slsman r263 W Peachtree
" Sophia clk Atl Charity Home r263 W Peachtree
Edmonds Anna S (wid W H) h1 85 E 6th
" Helen student r1 85 E 6th
" Lucy E clk Singer Sew Mach Co r35 Prospect pl
" Sidney W clk Sou Cot Oil Co r1 85 E 6th
" Sarah P Mrs h35 Prospect pl
" Walter carp h10 Wallace

Edmonds
" Wesley baker h175 Davis
Edmondson Angie F (wid F W) r125 Confederate av
" Anna (wid Augustus) h339 E Georgia av
" Chas H driver r11b W John Wesley av C P
" Cicero (c) janitor h10 Carlton
" Chester (c) chauf h232 Rhodes
" Clarence T lab h674b E Pair
" Cornelius W clk Standard Oil Co r270 Whitehall
" Eliza (c) cook h92 Houston
" Eugene r263 W Peachtree
" Frank (wid Franklin) r122 Confederate av
EDMONDSON FRANK, Mgr W H Perrin Co, h 11 Dixie av
" Geneva music tchr r186 Whitefoord av
" Geo (c) pdlr h26 Rawson
" Geo C barber 5 E Mitchell h15 Brown pl
" Gertrude h468 S Pryor
" Gus S clk Atl Jt Terminals r320 E Georgia av
" Homer ctr Queen Quality Skirt Mfg Co r276 Whitehall
" H Grace clk N C & St L Ry h58 Cooper
" Jno L propr Empire Hotel h5 S Pryor
" Lucius H slsman Geo Muse Clo Co r Decatur Ga
" Martha (wid Jno) r674b E Pair
" Mary clk H G Hastings Co r Decatur Ga
" Mary (c) h18a Fowler
" Mattie sular Mary Pickard r320 E Georgia av
" Paul r263 W Peachtree
" Robt lab r226 Piedmont av
" Robt A Rev pastor St Paul M E Ch South h336 Grant
" Robt L (c) ins agt h274 Chestnut
" Rufe E reporter Atl Journal r109 Whitefoord av
" Rupert C trav Dunbar & Sewell h20 Delta pl
" Wm A gro 187 McLendon av h160 Whitefoord av
" Wm P pntr h81 McDonald
Edmunds Herbert student r88 Park
" Mary H Mrs h85 Park
" Wm (c) chauf h298a Auburn av
Edmundson Amanda (wid A E) h rear 137 Mills
" Charley P asst mgr Bichler Bros h157 Washington
" Edw (c) lab r16 Peters
" Ella r202 N Moreland av
" Flora (wid J S) h79 Belmont av
" Frank D seller r202 N Moreland av
" Jno E clk Conklin T-P & M Co r49 Belmont av
" Jno J trav r202 N Moreland av
" Jno T pres Randolph Real Est & Trust Co r202 N Moreland av
Edward Valve & Mfg Co E C Tracy sls mgr 1522 Candler bldg
Edwards-Adams Studio (J Q Adams) photogs 91½ Whitehall
" Addie A Mrs h119 E Pine
" Alex (c) lab h135 Foundry
" Alfred r123 E Princeton av C P
" Alfred (c) barber h222 Fort
" Alfred (c) lab h217 Little
" Allen S slsman Walker Bros & Co h327 Lucile av
" Amelia (c) hairs r34 Bradley
" Annie (c) r rear 226 Woodward av
" Augustus C clk S E Pass Assn h42 E Georgia av
" Bella (c) cook r rear 93 Windsor
" Berry (c) lab r179 Connally
" Bert (c) witchess r47 Vernon
" Bertha (c) cook h198 Fort
" Casey C (c) lab h43b W 18th
" Chas (c) h100 Houston

ATLANTA TERRA COTTA COMPANY
Third National Bank Building
Manufacturers of
Architectural Terra Cotta
For all Classes of Buildings
Bell Phone Ivy 303

The James Ohlen & Sons Saw Mfg. Co.
Manufacturers of
SAWS
For Every Known Purpose
SAW TEETH and SHANKS
SAW REPAIRING
43-45 So. Fourth St.
TELEPHONE
Main 577

FOOTE'S TRUNK AND BAG FACTORY
Wholesale and Retail TRUNKS, BAGS, SUITCASES
TRUNKS AND CASES MADE TO ORDER
Phone Main 230 REPAIRING 19 East Alabama St.

THE SECURITY STATE BANK of ATLANTA

Capital Stock $50,000.00

Surplus $10,000.00

51 N. FORSYTH STREET

YARBROUGH PLUMBING CO. Inc.

Phone Ivy 493

FOR QUICK SERVICE

10 Equitable Place

LIFE INSURANCE COMPANY OF VIRGINIA

Organized 1871 RICHMOND, VIRGINIA

OLDEST, LARGEST, STRONGEST Southern Life Insurance Company

Has won the hearty approval and active support of the people by its promptness and fair dealing during the FORTY-SIX years of successful operation

J. C. HOWARD, Superintendent, Rooms 518-525 Empire Building, Atlanta, Georgia
A. W. JACKSON, General Agent, Rooms 1032-1033 Healey Building, Atlanta, Georgia

Edwards
" Chas (c) cook h68 Doane
" Chas (c) lab h211 Bell
" Chas E clk S A L Ry Co r Decatur Ga
" Chas O clk str r40 Whitehall
" Claude (c) bch h39 Thurmond
" Cliff (c) steam Walker Bros & Co h227 Lucile av
" Clifton E (wid W H) h701 S Pryor
" Edna tel opr Western Elec Co r237 Hoderness
" Edw (c) porter r7 Old Wheat
" Elie L sdr Atl T & T Co h172 E Georgia av
" Ernest lab r240 W Fair
" Ernest lineman r ne W Hunter 4 n of Lake av E H
" Fain L Mrs stm Avery & Co r278 Luckie
" Fred M laundry Marietta Shop r134 Washington
" Ethel (c) indrs h158 Bell
" Eugene lab r200 W Fair
" Eugene lineman r ne W Hunter 4 n of Lake av E H
" Ferd opr Bell T & T Co r274 S Pryor
" Florence (c) indrs h288 Fulton
" Frances (wid Peter) h176 Lindsay
" Frank mach h222 E Fair
" Frank P Emma h73 Lakewood ter L
" Furniture Co (J J Edwards H W Wiggins J H Roberts) 244 Peters
" Garrison H carp h37 Gaskill
" Geo E switchman h233 Mathews
" Geo L (c) porter h321 W Fair
" Geo M boiler mkr r336 Crestmont
" Geo H bkpr r175 Spring
" Geo T h116 Greenwich av
" Geo T standing gallery 139 Peters h Center Hill
" Harvey E (c) waiter h222 Old Wheat
" Henry lab h37 Gaskill
" Henry mach r23a Gaskill
" Henry C (c) lab h62 Broadwell
" Henry C (c) porter h722 W Hunter
" Henry W lab h155 Milton av
" Herman r707 S Pryor
" Howard S (Hiner Walker Bending Co) r237 Hoderness
" Irvin C stream h58 Whitehall av
" Isaac C rmr h224 S Pryor
" Israel (c) lab h220 E Glenn
" Jas (c) b rear 93 Windsor
" Jas A (c) waiter h194 Martin
" Jas B switchman h Center Hill
" Jas D furniture 520 Decatur r422 Edgewood av
" Jas S (c) elev opr h441 Auburn av
" Jas T carp h595 Windsor
" Jesse B clk h32 Prospect pl
" Jesse B jr student r32 Prospect pl
" Joella D switchman h36 Ridge av
" Jno (c) clk dur 82 Capitol av h rear 291 Woodward av
" Jno (c) lab r283 Fulton
" Jno B clk Turner & Hendrix Drug Co r75 Luckie
" Jno N steam Phillips & Crew Piano Co r274 E Fair
" Jno T clk Empire Printing Co h217 Hoderness
" Jno W jr solicitor r224 S Pryor
" Jos B bkpr h1296 Marietta
" Jos J (Edwards Furn Co) h279 Luckie
" Jos L prof mgr A B & A Ry r Ponce de Leon Apartments

EDWARDS J E, Public Accountant, Aragon Hotel, h same, Tel Bell Ivy 1900

" J Hugh mech h Piedmont av and Montgomery ferry rd
" Kenith E pres Ga Art Supply Co h237 Lee
" Lena r217 Hoderness
" Lena (wid W H) h202 Fraser
" Louis steam r336 S Boulevard

Edwards
" Lillie (wid Jas) r132 Oliver
" Lula Mrs h46 Robbins
" L Perry (Texas Investment Co) h631 Washington
" Mack (c) porter r298 E Ellis
" Marcus (c) porter h150 Randolph
" Margt indrs h44 Selson
" Martha (c) indrs h244 Greenferry av
" Mary shldy r163 Spring
" Mary (c) h346 Fort
" Mary (c) indrs h87 Newton
" Mary A tchr Atl University
" Mary E (wid J D) r647 S Boulevard
" Mary J (wid P H) h217 Hoderness
" Mattie shldy h24 Hood
" Maude E (wid E N) h361 Marietta
" Nancy (c) cook r12 Ellis al
" Nancy (c) cook h rear 1126 Peachtree
" Nanie B clk Pink Cherry r224 S Pryor
" Olga Mrs shldy Richs r82 W Cain
" Oliver W stoms ctr h322 E Fair
" Ollie h35 W Peachtree
" Perdue (c) pdlr h279 W Mitchell
" Rachel (c) dom h rear 24 Bryan
" Robt C steam h175 E Princeton av C P
" Robt E sec Massey Annuity & Dougherty Ga
" Rosa (c) indrs h225 Fulton
" Russell clk Ga Ry & P Co
" Selena (wid O D) r123 Mills
" S Scott clo chr Y M C A bldg h87 Oak
" Thos (c) indrs r rear 101 Garrett
" Thos J gro Jones Yds
" Thos L sr mgr King Hdwe Co h23 Luckie
" Timothy A (c) chauf 18 Meldrum
" Virlan E stm Taylor Consolidated Co r119 E Pine
" Walthal W bkpr h91 Oglethorpe av
" Wm (c) dryman h96 Courtland
" Wm mstr Ga Ry & P Co r271 Chapel
" Wm A (Edwards & Sayward) h271 E 14th
" Wm E (R C Cassels & Co) h452 S Charles al
" Wm E reg h McDonough rd
" Wm R mgr Dixie Watch & Loan Co h112 Copeland
" Wm R switchman N C & St L Ry r R P D 5

EDWARDS & SAYWARD (W A Edwards, W J Sayward), Architects, 633 Candler Bldg, Tel Bell Ivy 2029

Effel Elec lank h17 Martin
" Frank stor h721 Grand bldg
Effenberger Wm H bkpr A & W P R R r312 W Peachtree
Eford Milton O supt Ala Sugar Refining Co h15, 494 N Jackson
Egan Amie (c) indrs 89 Brandon
" Grain & Gro Co (Jno Rochester J H Knight) Egan Ga
" Mary (wid Jas) r208 Ponce de Leon av
" Post Office W H Saith Postmaster Egan Ga
Egart Jas E sect Seeger-Wallraven Co 15 Pulliam
Eggers Geo A mgr Atlantic Coal & Ice Corp h683 Stewart av
Egger Jno A mach h272 W 14th
" Martha J r272 W 14th
" Mary L student r272 W 14th
Eggleston Beverly P h17, 1010 Peachtree
" Frank clk opt Youngstown Sheet & Tube Co h15, 1010 Peachtree
Egell Paul A bkpr Geo Muse Clo Co r Y M C A
Eglestone Memorial Church 266 Washington
" Memorial Parish Hall Rev W W Memminger (refor 274 W Peachtree
Egry Register Co W D Hart mgr 61 S Pryor
Egts Edwin M lab r6 W 6th
" Geo E elev drayer h1 W 6th

FULTON MARKET CO.

"EVERYTHING THAT SWIMS"

FISH, OYSTERS AND GAME

25-27 E. ALABAMA ST. BELL PHONE M. 1800

Life Insurance Company of Virginia

Organized 1871, RICHMOND, VIRGINIA

All claims paid IMMEDIATELY upon receipt of satisfactory proofs of death.

Total Payments to Policyholders since Organization over **$18,000,000.00**

Is paying its Policyholders over **$1,300,000.00** annually.

J. C. HOWARD, Superintendent, Rooms 509-525 Empire Building, Atlanta, Georgia.

A. W. JACKSON, General Agent, Rooms 1051-1053 Healey Building, Atlanta, Georgia.

Ejale

" Louis M nail spr rd W 4th

Ekiers Fred mach r210 Lucile

" Geo L pres mkr h124 Fowler

Elmey Edwin S (E S Elmey & Co) h197 E 15th

" E S & Co (E S Elmey) cotton brokers 704 Atlantic bldg

" Susan (wid E W) r197 E 15th

Elbert Margt caste Piedmont Hotel

Ehrlich Bernard pres Cer States Fruit Prod Co h71 E 14th

" Louis J Rev h454 E Ellen

Eichberg David lawyer 1118 Atl Natl Bank bldg h45 W 14th

EICHBERG ELEANORE F, V-Pres-Sec The Georgia Heating Co, h Oakhurst, Ga

" Henry R shmk h52 Washington ter

EICHBERG WM H, Pres The Georgia Heating Co, h Oakhurst, Ga, Tel Bell Decatur 523

Eichelberger Clara O sten Columbian Woodmen r86 Brookline

" Geo W removed to Arkansas City Ark

" Homer (c) baker r127 N Boulevard

" Lillian librarian Emory Univ School of Med r96 Brookline

" Margt (wid A L) h86 Brookline

Eichwartzle Chas F ins r129 Flora

EIDSON ALLEN H, Sec-Treas Thomas C Dunlap & Co, h 244 Gordon, Tel West 327-J

" Alfa sten Geo P McGlawn & Co Apts r74 Forrest av

" Amanda (wid David) r511 W Washington av E P

" Chas S eng h150 Boulevard DeKalb

" Clarence mach O C convict camp

" Ella Mrs h70 Fowler

" Fred mech Varn Dental Lab r70 Fowler

" G M spr Ga Ry & P Co h Smyrna Ga

" Isaac V mirror r79 Piedmont av

" Hugh S clk High's h107 Wellington

" Julia Mrs dressmkr 10½ Whitehall r14 Howell pl

" J T coal 505 S Main E P h do

" Maude phone opr r70 Fowler

" Richd auto mech Georgian Ter Garage

" Robt O bgman h60 E Fair

" Roy D waiter r150 Boulevard DeKalb

" Wm G clk H G Hastings Co r Marietta

" W Carl mstr O C convict camp

Eiding Thos baker 220 Lee h do

" Tracy L electn h276 K Ashby

Eisfeld Julia Mrs h135 Ivy

Eisele Jno K tailor h425 Piedmont av

" Louise seamstr r425 Piedmont av

" Minnie sten r425 Piedmont av

" Wm r425 Piedmont av

Eisolyn Margaret V (wid T J) h13 W Peachtree pl

" Margt r13 W Peachtree pl

EISEMAN B JOSEPH, Sec-Treas Eiseman & Weil Investment Co, r 329 Washington, Tel Bell Main 1106

" Fredk K h451½ Washington

EISEMAN JACOB, Pres Eiseman's, h 451½ Washington, Tel Bell Main 4262-J

" Jacob contr h58 Hayden

" Jno K student r329 Washington

EISEMAN MORRIS D, V-Pres Eiseman's, h 445 Washington, Tel Bell Main 4071

EISEMAN & WEIL INVESTMENT CO, Sig Weil Pres, B J Eiseman Sec-Treas, First Mortgage Loans and Notes, 313 Atl Natl Bank Bldg, Tel Bell Main 3010

EISEMAN'S, Jacob Eiseman Pres, M D Eiseman V-Pres, Simon Tillebaum Sec and Treas, Clothing 4 Whitehall, Tels Bell Main 383 and 1182 (See page 931

Eisenberg

Eisenberg Myer treas (Jos Cupom) av h50 Crew

Eisen Andw J maches h50 Corran

" Noland (c r82 Garibaldi

" Smile P mstrs r50 Corran

" Vester E carp h56 Lakewood ter L

Eisenstat Eisor drugs 357 Woodward av h do

Eisard Hiss E h216 Bellwood

ELABORATED ROOFING CO, G O Barrett and L E Williams Mgrs, 87 Marietta, Tels Bell Ivy 4895, Atl 1827

Elam Jacob E h Elam Ga

" Johnnie L (wid G A) r Elam Ga

" E E spr Ga Ry & P Co r Scottdale Ga

Elberton Granite Co J R Porter pres-treas 504 4th Natl Bank bldg

" Gd Mills P D McCarley pres M Frank v-pres 1016 Atl Natl Bank bldg

Elkin Otis L chemist h9 Dernell

Elcar Motor Sales Co O V B Dingelhoef mgr 1502 Candler bldg

Elcock W B supt U S A r Georgian Terrace Hotel

Elder Abbie (wid W H) r1158 Piedmont av

" Alice sten Retail Credit Co r63 Ponce de Leon av

" Artie (c) lab h197 Lauterer

" Cooper (c) index h17 Bush

" Edw F trav r228 St Charles av

" Eliza (c) index h254 Piedmont av

" Ethel Mrs caste Rich's r443 E Fair

" Ethel M r224 State

" Eunice C student r144 Lee

" Eustace C h144 Lee

" Forrest driver Geo Mem

" Frank (c) lab h rear 54 Johnson av

" Geo H sawyer h655 DeKalb av

" Griffin (c) porter Ros Rub & Sup Co

" Henry (c) porter r229 Smith

" Hosier mach bd r103 N Martin E P

" Jas K cond Sou Ry h Inman yds

" Jas F driver r224 State

" Jas H carp h94 Powell

" Jas H lab h77 Brotherton

" Jas H Rev pastor Ponce de Leon M E Ch h61 Ponce de Leon av

" Jesse T clean J K Shippey & Bro h224 State

" Jno T (J T Elder & Co) h194 Juniper

" Jno T Jr soldier r194 Juniper

" Jno W soldier r144 Lee

" Jonnie V hdqr Young's Shoe Parlor r111 Hedgewood

" Jones clk r443 E Fair

" J T & Co (J T Elder) produce 8 Produce pl

" Laura (c) dom h 13 Hudgin al

" Lela (wid Saml) r443 E Fair

" Leroy (c) lab h rear 297 Cleburne av

" Lillie (c) cook h61a Beach

" Lucie bkpr J T Elder & Co r194 Juniper

" Lucy (c) cook h86 Holland

" Marion sten Thos C Dunlap & Co r45 Forrest av

" Mattie (c) index h185 Connally

" Oscar P phys 805 Healey bldg h1129 Peachtree

" Patsy (c) cook h287 N Butler

" Riley F clk street improvements h78 E Ellis

" Saml C bkpr r144 Lee

" Saml J clk Rich's r443 E Fair

" Sherman (c) lab h2 McIlvoy

" Sterling J loans 645 Trust Co of Ga bldg h342 W Peachtree

" Theo S guard Fed Prison h785 Hill

" Tiller (c) dish washer L1482 Rawson

" Wm D clk Rich's r443 E Fair

Eldon Geo clk R M S r250 Cherokee av

Eldred Calvin P tchr h250 W Peachtree

Eldridge Laura Mrs r18 S Humphries

" Marion F clk J C Williams h52 Robbins

" Wm J plmbr r52 Robbins

CEMENT

ASPHALT SHINGLES AND ROLL ROOFINGS

SCIPLE SONS

Phones: Ivy 605 Main 925 Atlanta 285 and 285

1101-2-3 Third National Bank Building

The BANKERS ENCYCLOPEDIA

CONTAINS A Synopsis OF THE Banking Laws OF EACH STATE Revised to Date ALSO AN Up-to-Date Map of each state as well as the PRINCIPAL RESERVE CITIES

FOR SALE BY R. L. Polk & Co. Detroit

TYPEWRITERS RENTED Remington Nos. 6 and 7 3 MONTHS for $5

Visible Typewriters—3 MONTHS $7.50

AMERICAN WRITING MACHINE CO., Phone Ivy 8447 48 N. Pryor St.

MORE GOODS
—ARE—
BOUGHT
—AND—
SOLD
THROUGH THE
Classified
Business
Directory
THAN BY ANY OTHER
MEDIUM
ON
EARTH

R. E. Pharrow

Best Equipped, Most Up-to-date and Largest Negro Contractor in the United States

Buildings of all Kinds Erected on Short Notice

162 Auburn Av.

PHONES:
Ivy 7427-J
and 5943

PATTILLO LUMBER CO.
LUMBER and MILL WORK
Sales Office: Peters Building — Mill & Yard: Copenhill

Eldridge
Eldridge Fredk W mgr Leslie Indgo Co h Leland Hotel

ELECTRIC APPLIANCE CO THE, J T Mann Mgr, Dealers in Everything Electrical, 52 S Forsyth (See page 99)

ELECTRIC FIXTURE CO, Gunn Lowenstein Mgr, 9 Walton, Tel Bell Ivy 3676

" Retail Co H R Thornburgh 63 Peachtree
" Service Supplies Co G E Watts slr mgr 1526 Candler bldg

ELECTRIC STORAGE BATTERY CO, A N Bentley Mgr, 10 W Peachtree, Tel Bell Ivy 1241 (See page 96)

" & Gas Building 73 Marietta

ELECTRICAL DEPARTMENT, R C Turner Supt, 34 S City Hall, Tel Bell Main 4100

Eles Albert H paper hngr r96 Bedford pl
" Eles M (wid M J) r744 Piedmont av
" Jas I solr h96 Bedford pl
" Jas H acct r96 Bedford pl
" Jos N consulting eng 325 Equitable Bldg h67 Gordon
" Mens r96 Bedford pl
Elf Grover C bkpr H A Lockridge & Co 88 S Pryor
Elfedo Jno W (c) phys 192½ Auburn av h233 Jonesboro rd
Elite Hat Shop Lewis Goff propr 161 Peachtree
Elizabeth Apartments 24 E 8th
" Mather College Blanche G Loveridge mgr 708 Peachtree
" Terrace Apts 12 Elizabeth
Elkin Archibald B phys 902 Candler bldg h135 E 34

ELKIN WILLIAM S, Physician 1029 Candler Bldg, Tel Bell Ivy 3816, r Georgian Terrace Hotel, Tel Bell Ivy 787

Elkins Geo W slsman Adder Mach Co h161 S Forsyth
Elks Home Theodore Mast sec 40 E Ellis
Ellard Edw (c) drayman 296 Maple
" Georgia Mrs r614 Marietta
" Lee carder r201 Griffin
" Thos H h35 Cone
" Wilmer T office mgr W A McElroy A L Co h56 Clifton
Ellett Eugene H sls mgr Smith Motor Truck Corp h48 Ormewood av
Elles Geo (c) janitor h rear 1010 Peachtree
" Nora (c) h324 Walnut
Ellenburg Mary J clk C W O'Connor r648 E Glenn
Ellerbe Alexander W bkpr h71 Williams
" Nace N bkpr Cent Bank & Trust Corp r20 Peace de Leon av
Ellerson Mamie (c) ladrs h191 Smith
" Mattie (c) ladrs h24 Brown
Ellett Willie sanitary Davison-Paxon-Stokes r88 Cone
Elliott Chas S tray h212 Ormewood av
Elligan Geo (c) lab h9 Glover pl
" Henry (c) bkbpr h249 Orme
Elling Lem (c) h47 Clifton pl
Ellington Allen (c) lab h198 E Ellis
" Ballard (c) lab r69 Thayer
" Carl H slsm city comptroller h145 Tiff av
" Cecil (c) grp 179 Irwin h163 do
" Colonel W lab h490 Griffin
" Emmett (c) h45 Coleman
" Jno P clk h24 Patterson av
" Julia (wid Ralph) h50 Orme
" Katie (c) dom h207 Foundry
" Lee B mach h490 Griffin
" Rosie S acct Bell T & T Co r50 Orme
" Saml (c) lab h60 Thayer
" Thos (c) lab h206 Fulton
" Wesley G (c) lab h28 S Jackson
" Wm (c) bldr r111 Washington
" Wm (c) lab h440 Davis

Ellington
" Wm B clk P O h26 Ormewood av
Elliott Albert S acct 520 Greenwood av
" Amanda (c) ladrs h77½ Bell
" Apartments 698 Piedmont av
" Arthur J (Buckalew & Elliott) h731 Whitaker
" Augustus C bkpr h622 Woodward av
" Carl L mrchnt h47 DeGress av
" Carrie (wid G R) h731 Whitaker
" Carrie B r240 Central av
" Clarence B soldier r139a E Hunter
" Claud A clk h395 Washington
" Dent S prof Ga Sch of Tech r83 W North av
" Dent W (c) lab h246 S McDaniel
" Doctor D carp h518 Ladle av
" Edw E harness mkr r491 S Pryor
" Edw H plmbr h549 W Hunter
" Ella M (wid A R) r18 Colquitt av
" Ellen slsldy Chamberlin-Johnson-Dubose Co r145 Whitehall
" Emmett (c) porter h19a High
" Ernest M carp h294 W 14th
" Engenia emstrs r128 Cone
" Fantic cresser Nat Paper Co r677 Simpson

ELLIOTT-FISHER COMPANY, W O Welch Mgr, Billing Machines 915 Hurt Bldg, Tel Bell Ivy 7364 (See page 177)

" Frank B carp h62 Garibaldi
" Fred chauf r731 Whitaker
" Georgia L (wid L W) h185 Washington
" Grace clk Hugh's r111 S Harris E P
" Greg h224 Whitehall
" Guy carp r1 Koats av
" Harry plmbr Baxter Plmbg Co r Cedar Hill
" Harry C mach h122 Kennedy
" Harry E clk Am Can Co r42 Prince de Leon av
" Hattie B (wid A W) h40 Queen
" Henry (c) lab h rear 345 Whitehall
" Henry L pkr D Q M U S A h 64 Garibaldi
" Hilda (c) ladrs h60 Henry
" Hodge H forlet h1048 Gordon
" Hope S checker r18 Colquitt av
" Horace B clk Liquid Carbonic Co r49 Queen
" Howard C clk G F Willis r32 Prince de Leon av
" Hugh C slsman r139 Greenwich av
" Isaac J (c) lab h361 W Fair
" Jas eng h Mayson & Turner ferry rd nr Maddox pk
" Jas (c) lab h14 Parsons
" Jas C lab h201 Mayson & Turner av
" Jas H trav McCord-Stewart Co r402 Williams
" Jas R carp r64 Garibaldi
" Jas Z pres and treas Bostrom-Brady Mfg Co h54 Juniper
" Janie F Mrs h438 Griffin
" Jerome C clk Geo Muse Clo Co r383 Washington
" Jno L h217 Fox
" Jno mill opr r96 S Boulevard
" Jno R G freeman h114 McAfee
" Jno D carp r138 Rockwell
" Jno H h270 Bellwood av
" Jno H pipe fit h722 E Fair
" Jno H jr petr h176 Bellwood av
" Jno I mgr Tabulating Machine Co 15 Logan av
" Jno J contr h215 Tift av
" Jno L trav McCord-Stewart Co r Covington Ga
" Jno M bkpr The Harrison Co h17 Adair av E
" Jno H mgr G B Weldon r45 W Cain
" Jno T farmer h677 Simpson
" Joe B eng h168 W Pine

We May Be of Some Service to You
On Insurance Lines
Try Us
Aaron Haas Son & Howell
732 Candler Building — Phone Ivy 3111

More goods are bought and sold through the Classified Business Lists of the Directory than by any other medium on earth.

Ellis[illegible]
" Jos B tray h112 Oglethorpe av
" Jos H dep cnstr 1st nat h15 W 18th
" J Chesler car repr h 702 Mayson and Turner ferry rd
" J Ralph cnstr h17 Pryor
" J Russell jr assist Mason Tire & Rubber Co 21 Hunton h61 Ponce de Leon pl
" Laura I (wid A J) h352 Bellwood av
" Lewis shdy McClure Ten Cent Co r283 Washington
" LeRoy (c) h5 r250 Love
" Lewis V cdlr Ed Matthews & Co h139a E Hunter
" Lillian Mrs asst Dr M W McLarty h43 Battle Hill av
" Linton clk Bell T & T Co h104 E Linden av
" Lottie student r112 Oglethorpe av
" Loving W driver h323 Bellwood av
" Lucile sten Chevrolet Motor Co r32 Ponce de Leon av
" Lucretia C (wid Elbridge) r323 Bellwood av
" Luis (wid L Z) h 249 Central av
" Marie M r 352 Bellwood av
" Mark N chauf h270 Bellwood av
" Martha (wid Jackson) r138 Rockwell
" Martha r534 Wyman
" Mary X (wid G W) h131 S Harris
" McGin M pdlr Enterprise Coal & Marble Co
" Miles R atrnm r846 Crew
" Mollie J (wid X J) r19 English av
" Narcissus C (wid J R) h63 E Harris
" Nell r64 Garibaldi
" Nellie A r352 Bellwood av
" Nettie K bkpr r63 E Harris
" Nora Mrs r363 Washington
" Olivia r148 Whitehall
" Ollie W clk h275 N Ashby
" Oren A carp h313 E Hunter
" Paul K clk H M S h31 Cleveland av
" Peter (c) driver h17 Foote
" Price J carp r114 S Pryor
" Primrose (c) lab r64 Chestnut
" Robt G wood wkr h317 Bellwood av
" Roland H plmbr h Center Hill
" R Denyas eng h369 Larkin
" Sadie stnno McClure Ten Cent Co r Decatur Ga
" Sarah Mrs r207 Capitol av
" Sherman (c) h14 Doray
" Sherman (c) elev opr h168 Houston
" Silas (c) ladrs r60 Henry
" Virgil L carp r175 Chapel
" Wm h757 Whitaker
" Wm barber r37 Hendrix av
" Wm P blksmith r515 Lucile av
" W A r Wilscoff Hotel
Ellis Ada r36 Orange
" Alma opr Bell T & T Co r286 Jett
" Amos M carp h81 Howell Mill rd
" Anna (c) ladrs h465 Auburn av
" Annie E r21 Clarke
" Archibald B r101 Washington
ELLIS ARTHUR W, Sec Edgar Dunlap Ins Agency, r Imperial Hotel
" Benj J Jerome Son Ry r19 E Ormond
" Bertha Mrs mach opr r78 Hood
" Bessie clk Rich's r985½ Central pl
" Chas (c) janitor h334 Solomon
" Claude C car repr h93 Deane
" Claude G cdlr nkr h36 English av
" Clyde (c) cook r270 Smith
" Dawson P car repr h122 Jones av
" David E clk h48 Woodward av
" Della clk H G Hastings Co r341 Pulliam
" Howard W policeman h40 Strong
" Edgar P asst cir h30 Broyles
" Edgar L janitor r65 Walker
" Ella (wid Henry) h30 St Charles av
" Ernest (c) porter r64 Mayes
" Ethel cashr Dyck Bros Co r61 E 11th
Ellis
" Ethel stno Studebaker Corp r61 Forrest av
" Florence r N Central 2 w of Virginia av H
" Floyd G clk L W Rogers Co h607 S Pryor
ELLIS FRAMPTON E (Bell, Ellis & Bell), h 102 Peachtree cir
" Frances pl Peachtree cir
" Frank E div frt agt Cent of Ga Ry h25 Druid pl
" Frank H supt mails P O h180 Grant
" Frank M clk Morrow T & S Co r109 Ormond
" Frank S (Kelly Co) h1 Peachtree cir
" Geo (c) waiter h17 Hilliard
" Geo H electn h32 Lakeview av
" Geo W cabt mkr h209 Jett
" Gleen A clk Bell T & T Co r203 Grant
" Grace (wid L D) r East Lake
" Harry H bkpr Atl Water Wks r67 Washington
" Harry J clk r99 Broyles
" Hawk (c) h314 N Piedmont av
" Henry (c) doorman r188 N Butler
" Henry J lbr r251 Candler
" Hilliard P lab r200 Jett
" Horace clk J C Reynolds h215 W Ware av E P
" Horace C foreman Sou Ry r East Pt Ga
" Hugh (c) lab h340 Fulton
" Ibus K mech r78 Hood
" Ina R bkpr Buchanan-Shelton Geo Co r99 Broyles
" Ivory V clk L W Rogers Co r607 S Pryor
" Jas (c) lab r71 Chamberlin
ELLIS JAMES N, Physician, 1205 Fourth Natl Bank Bldg, Tel Bell Ivy 4024, h 1020 Ponce de Leon av, Tel Bell Hemlock 1215
" Jas B tray r250 Spring
" Jas T guard Fed Prison h291 East av
" Jas T lab h24 Carroll
" Jefferson T driver h250 Bryan
" Jas Beal U S A h88 Woodward av
" Jas (c) porter r32 Walnut
" Jas A clk Atl Joint Terminals r27 Battle Hill av
" Jas P pnty h150 Jett
" Jas H (c) porter r188 Butler
" Jas M foreman h78 Kalb
" Jas P atrnm r171 Butler
" Jas R r246 Myrtle
" Jas R jr mgr Livingston Cot Co h1108 Piedmont av
" Jas W clk W W Andersen & Son h27 Battle Hill av
" Jos cary r290 East av
" Judson P h69 Clifton
" J C gnsr r26 Rawlins av
" Kate shdy Chamberlin-Johnson-DuBose Co r311 Spring
" Katie r3 Brotherton
" Lawson W car insp h172 Jones av
" Lelah (c) ladrs h64 Mayes
" Lila H Mrs tchr College Pk Sch r N Central 2 w of Virginia av H
" Lillie Mrs clk High's h370 Glenwood av
" Lois M tchr P S r63 Ponce de Leon pl
" Lula (wid Jas) r15 W Boulevard K
" Lula V (c) cook r rear 175 St Charles pl
" Luther (c) lab h208 McDaniel
" Mark N atrnm h72 Floyd av
" Madeline S Mrs sten Dr M McC Hall r263 Grant
" Mae sten A J Krebs Co r746 Peachtree
" Mae tchr P S r963 E Georgia av
" Mamie (c) r24 Hubbard
" Mary (wid Newton) h3 Brotherton
" Mary r215 W Ware av E P
" Mary (c) h60 Selman
" Mary P (wid Thos) h78 Hood
" Mattie clk Durham-Paxon-Stokes r311 Spring

SOUTHERN EMPLOYMENT CORPORATION
808 Atlanta National Bank Building
COMMERCIAL AND HOTEL HELP
High Grade Positions Secured for Bookkeepers, Office Men, Salesmen, Etc.
NO CHARGE TO EMPLOYERS PHONES: Bell Main 3782 Atlanta 469

"I am not superstitious but I do believe in Signs."

KENT SIGN CO.

Phone Ivy 1938

33½ Auburn Ave.

AMERICAN LAUNDRY

Rapid Service
QUICK DELIVERY
MODERN METHODS

DRY CLEANING

126 Walker St.

Bell Phones
Main 1016
Main 1017

O. F. Whitten Co.

201 FLATIRON BUILDING

BELL PHONE Ivy 9425

CONFIDENTIAL LOANS on Furniture, Pianos, Etc.

Lowest Rates Best Terms

Quick Service and Courtesy a Specialty

PINKERTONS

NATIONAL DETECTIVE AGENCY

FOUNDED BY ALLAN PINKERTON 1850

Offices in 35 cities and correspondents in all parts of the world.

522 Hurt Building

Bell Phone Ivy 629 Night Calls Ivy 43 and 1219

Seeger-Walraven Company

Machinery and Mill Supplies
36-38 West ALABAMA STREET
Bell Phone Main 716-717-718
Atlanta -:- Georgia

Ellis
" Minnie (c) dom h54 Reed
" Otis J lab h28 Gray
" Otis O capt U S A r314 N Main C P
" Oliver P lab r78 Hood
" Oliver K stockman Norris (Inc) r423 Capitol av
" Pauline clk Gem Co r61 E 11th
" Perry H lab r290 Jett
" Priscilla (c) ladies h8 Byram
" Realen Z h101 Julian
" Rick A h211 Spring
" Robt gro 115 Confederate av h do
" Robt C Revenue r153 English av
" Ruth J clk F W Woolworth Co r104 Rawson
" Sarah (c) cook h215 N Piedmont av
" Sterling R elev spr r320 Lakewood av L
" Thos B watchman r103 Washington
" Thos G steel wkr h408 N 20th
" Tillie O pstr h88 Newport
" T Fort clk Livingston Cotton Co r246 Myrtle
" Vera (c) maid h181 Houston
" Walter (c) lab h379 Smith
" Walter H clk rsb Clifton
" Welts clk Davison-Paxon-Stokes r Decatur Ga
" Wm B mach h198 Wylie
" Wm B carman h201 Chapel

ELLIS WM D, Judge Superior Court Civil Div, h 49 W 11th, Tel Bell Hemlock 291

" Wm D Jr (Wimbish & Ellis) h46 E 15th
" Wm E baker h33 Hunt
" Wm S trav h4 Ontario av
" Wm O lab h215 W Ware av E P
" Wm S opr W U Tel Co h198 Oakland av
" W A r Soldiers Home
" W McN carman Ga Ry & P Co r72 Flora av

Ellison see also Allison
" Alma (c) cook h284½ Vernon pl
" Alonzo (c) lab h285a Ira
" Beatrice phone opr Goodyear T & R Co r506 Woodward av
" Benj W cellr P P Jackson r894½ E Alabama
" B D mill opr h175 Echo
" Corine (c) h98 Gartrell
" Della (c) hairs h23 Tyler
" Elisha T carp h18 Lowndes av
" Ella B (wid T T) r600 Highland av
" Emmett (c) blksmith h152 Hembree
" Geo lab h211 D'Alvigny
" Geo L plmbr r91 Davis
" Harvey mill opr h178 Echo
" Henry (c) butler h rear 960 Ponce de Leon av
" Ida P (wid W F) dressmkr h34 Hood
" Jas (c) lab h28 Lee
" Jno M (c) lab h243 Garnsdill
" Jos G r16 Josephine
" Jos W (Ellison-Walker Shoe Co) h850 Highland av
" Leon A contr h128 Sells av
" Louis P carp h Egan Ga
" Maggie (c) hairs h69 Mayes
" Nora student r138 Sells av
" Paul (c) lab r98 Gartrell
" Pearl E clk W U Tel Co r138 Sells av
" Pinkie (c) r502 W Hunter
" Preston H steam h45 Williams
" Ruth M Mrs sten Sou States Life Ins Co r220 Griffin
" Sidney (c) porter r284½ Vernon pl
" Silas (c) waiter r116 Markham
" Sylvanus (c) porter r233 W Fair
" S Dewey foreman Ga Roller Covering Shop h506 Woodward av
" Thos M porter r284½ Vernon pl
" Tom (c) porter r344 Glenwood av
" Walker Shoe Co (J W Ellison Mrs E M Walker) 15 Peters

Ellison
" Wm E mach h92 Davis
Ellman Hannah R stea Hirsch Bros r337 Washington
" Meyer h337 Washington
" Mich clk Benj Clothg r192 Capitol av

ELLSWORTH HENRY E, Supt Atlanta City Directory Co, 29½ Marietta, Tel cell Main 1118

" Mary E (wid J H) r488 Peachtree
Ellyn Wm (c) porter h239 Vine
Elmer Herb J r859 Ponce de Leon av
Elsagrve Yusve P optician h174 Glenwood av
Elsecto Jack (c) lab h245 Orme
" Martin Mrs h51 Orme
Elsas Jennie M sec C W Eddins Inv Co r36 Bedford pl
Elrod Awtry S office boy U S Tire Co r419 Washington
" B Lake foreman Cot States E & S Co h17 Zachery
" John shldy r108 Pulliam
" E Herbert (Piedmont Wall Paper Co) r247 W Peachtree
" Frank W clk frt dept Sou Ry Cy r78 Forrest av
" Fred B foreman r352 Cooper
" Geo D rp Crew
" Geo M clk A B & A Ry r78 Forrest av
" Georgia L (wid W C) h20, 247 W Peachtree
" Hazel opr Bell T & T Co r419 Washington
" Josie (wid Robt) h419 Washington
" J R clk R M S r294 Washington
" Leonard J h16 Reinhardt
" Lucinda (wid A W) h108 Jefferson
" Luther clk R M S r259 Peachtree
" Otis O electn r108 Pulliam
" O Roe bkpr r173 E Georgia av
" Reid S foreman h352 Cooper
" Sallie Mrs housekpr Frankfort Hotel
" Tassie r108 Jefferson
" Walter H bkpr h367 Formwalt
" Wm J shipclk h177 E Georgia av
" Wm R lab h170 Griffin
" Willie (wid J H) h108 Pulliam
" Winnie stea r108 Pulliam
Elsas Benj v-pres Fulton Bag & Cotton Mills h86 N Moreland av
" Helen E r555 Peachtree
" Jacob chairman bd dir Fulton Bag & Cot Mills h804 Ponce de Leon av
" Lillie clk Sou Realtet Co r62 Washington ter
" Louis J sec Fulton Bag & Cotton Mills h28 Oakdale pl
" Oscar E pres Fulton Bag & Cotton Mills h555 Peachtree
" Sarah (wid Isaac) h62 Washington ter
Elsberry Jno (c) chauf h rear 864 Peachtree
" Thos W carp h485 Sunset av
Elsby Jno (c) drayman h4 Choate al
Elsner Henry F jeweler h73 Atwood
" Karl lab Battle Hill Sanitarium
" Wm F welder h25 Atwood
Elson Isaac junk 96 Ira r do
" Philip whol dry gds 44 Wall h593 Central av
Elsop Geo B (J C Harris & Son) r180 Cherokee av
Elyea-Austell Co C L Elyea pres E P Yancey v-pres E N Upshaw sec Ren Rauschenberg treas auto accessories 15-17 N Pryor
" Chas L pres Elyea-Austell Co r45 Peachtree pl
" Ella (wid O L) r404 S Boulevard
Elysees Palace Apartments 600 Peachtree
Emanuel Milton (c) lab h270 Terry
Embers Agnes nurse Wesley Hosp
Embery Jas M (col) h11 Tye
" Wm F carp h613 Chestnut

Lipscomb-Pattillo Fire Insurance Agency

REPRESENTING THE STRONGEST COMPANIES

Fire, Marine, Liability, Auto, Burglary, Accident and Health, Steam Boiler, Plate Glass, Etc.

1505-9 Healey Building Phones Ivy 1881-2

M. D. & H. L. SMITH CO. Gospel Tents, Outing Tents, Camp Furniture, Horse, Wagon and Hay Covers, Cotton Picking Sacks, Flour and Meal Bags

Manufacturers of
TENTS, AWNINGS, OVERALLS, BAGS AND ADVERTISING NOVELTIES

136 1-2 Marietta Street
Phones Bell Main 2460 Atlanta 1606

Emery
Emery Esther clk Ewing Bros r24 Trotti K
" Garland engr h24 Trotti S
" Jas W cond h22 Trotti K
" Lucy (c) h16 Conway
" Mary M (wid J R) r24 Trotti K
Emerson Clara K instr Atl University
" David B drftsman Heats Hold & Adler r Y M C A
" Homer (c) janitor h37 Sparks
" Jas K clk Atl Oil Co r173 W Alexander
" Lucile (c) dom h351 Richardson
" Susan (c) cook h30 Foundry
" Thos (c) lab r43 Lowe al
" Wm (c) lab r42 Lowe al
" Wm H Jean Ga Sch of Tech h169 W North av
Emery see also Emory
" F Henry real est r38 W North av
" Jno (c) waiter r131 Houston
" Laura (c) cook h101½ W Mitchell
" Rose (c) janitor & porr 65 W 5th
" Walter B phys 421 Candler bldg h21 E DeKalb pl K
Emlen Mabel (wid Chas) r22 100 av
Emmerson Rodt A h20 Piedmont pl
Emmert Ella r7 E 5th
" Marion M clk Coca Cola Co r7 E 5th
Emmett David M cashr h181 Jefferson
" Everett cashr r183 Jefferson
" Milton F mach h12 Gaskill
" Wm H h470 S Boulevard
Emmons Chas (c) waiter Ansley Hotel
" May R (wid M R) h131 E 17th
Emory College Alumni Assn Thos W Connally treas 319 Connally bldg
" Geo W checker D Q M U S A r Decatur Ga
" Hassie (c) indrs h72½ Fort
" Jno (c) waiter h134 Houston
" Jodie (c) h281 Magnolia
" Sallie (c) indrs h33 Logan

EMORY UNIVERSITY, Walker White Treas and Bursar, Offices 328 Candler Bldg. Tel Bell Ivy 2972

EMORY UNIVERSITY, Bishop W A Candler Chancellor, N Decatur rd, Tel Bell Hemlock 458

" University Sch of Medicine (Atlanta Med Coll) Dr W S Elkin dean 94 N Butler
Empire Building 23 Marietta
" Cement & Limestone Co W H Davis pres rooms 315 Healey bldg

EMPIRE COTTON OIL CO, E P McBarner Pres and Gen Mgr, H E Watkins V-Pres and Treas, C L C Thomas Sec, 901-908 Trust Co of Ga Bldg, Tel Bell Ivy 1201

EMPIRE FURNITURE CO, (M Cannates, Max Ney) 120 Whitehall, Tel Bell Main 1123, Atl 1170

EMPIRE GLASS & DECORATION CO, P A Bishop Propr, 150 Edgewood av, Tel Bell Ivy 2747 (See page 74)

" Hotel J L Edmondson propr 8 S Pryor
" Nurseries G M Murphy mgr 610 Capitol av
" Printing & Bus Co J H Hirsch pres F J Saloslin v-pres F M Kaufman sec and treas 355 Whitehall
" Storage Co (W J Coffey) 70 Piedmont av

EMPIRE TRUST COMPANY, H M Atkinson Chairman Board Directors, W B Stovall Pres, W A Jones V-Pres, John C Lask V-Pres, J R Neal Treas, General Trusts, Mortgage Loans, Investment Securities, Safe Deposit Vaults, Rentals, Insurance, Empire Bldg, 35 N Broad, Tels Bell Ivy 7100, Atl 7100 (See page 129)

" Trust & Safe Deposit Co see Empire Tr Co Empire bldg 35 Broad

EMPLOYERS' LIABILITY ASSURANCE CORP Ltd (London, England), Reed & Martin General Agents, 605 Grant Bldg, Tel Bell Ivy 6700 (See page 123)

Enright Francis B clk Atl Jr Terminal h33½ Courtland
Enkemp Francis C cashier r Center Hill
Encyclopaedia Britannica Corp C P Seller mgr 508 Flatiron bldg
Endsley Henry H h345 Simpson
Engel Jos M bd co 37 Decatur h92 Woodward av
Engelhart Ella student r639 Piedmont av
" Jno G mgr Jones O'Connell 1679 Piedmont av
" Wm F pntr h191 Capitol av
Engelmann Ludwig supt of const Fed Prison r46 W Baker
Engesser Emma opr r426 Edgewood av
" Sallie A (wid Wm) h426 Edgewood av
" Wm B lumber repr 196 Peters h156 Jones av
" Wm M clk F J Coleige & Sons r156 Jones av
Engineering Bldg 57½ S Pryor
England Chas W mach h16 W Ormond
" Edna (c) indrs h412 Davis
" Child L clk Hotel Aragon r1 Baltimore pl
" Edw T teller Central Bank & Trust Corp h55 W 10th
" Eula clk r1 Baltimore pl
" Jno N mgr agt 501 Healey bldg h187 Stewart av
" J Rob atorn Johnson Fluker & Co h13 Druid pl
" Lewis C auto wkr h24 Orland av
" Paul I packer John J Woodridge Storage Co r Jonesboro Ga
" Roy clk Chamberlin-Johnson-DuBose Co r10 N College C P
" Roy A clk Coca Cola Co r55 W 10th
" Ruby M Miss clk W U Tel Co r Decatur Ga
" Wm h16 N College C P
" Wm Jr r10 N College C P
" Wm r71 E Mitchell
" Wm J packer Genl Film Co r1 Baltimore pl
" Wm M h1 Baltimore pl
Engler Paul A (K & M Film Co) r Ansley Hotel
Englett D C messr D Q M U S A r485 Central av
" Ellis A tron r36 Prospect pl
" Jesse J janitor h529 Barnett
" Jno W screen h36 Prospect pl
" Jno W Jr opr W U Tel Co r36 Prospect pl
" Raymond clk Turman & Calhoun r485 Central av
" Stella Mrs sten Kelley Bros Co r485 Central av
" Wm E police h56 Loomis av
" Willis elec Westinghouse Elec & Mfg Co r36 Prospect pl
" W Earl clk r36 Prospect pl
English Atser Tailoring Co K Simonsohn mgr 203 Peachtree
" Annie (c) cook r48 Bryan
" Av M E Church Rev J Lytle pastor 56 English av
" Av School Lula L Kingsberry prin 62 English av
" Carrie nurse r513, 225 Peachtree
" Chas R elec W A Day Co r48 Rockwood
" Edw carp h127 Julian
" Edward (c) lab h34 Brown
" Harry L supt Chattahoochee Brick Co h678 W Peachtree
" Horace auto elec r15 Gordon

ENGLISH JAMES W, Pres Fourth National Bank and Chattahoochee Brick Co, h 40 Cone, Tel Bell Ivy 4040

The BANKERS ENCYCLOPEDIA

CONTAINS A Synopsis OF THE Banking Laws OF EACH STATE Revised to Date ALSO AN Up-to-Date Map of each state as well as the PRINCIPAL RESERVE CITIES

FOR SALE BY R. L. Polk & Co. Detroit

THERE IS MORE POWER IN THAT GOOD GULF GASOLINE AND SUPREME AUTO OIL

GULF REFINING COMPANY

N. P. PRATT LABORATORY
ANALYTICAL CHEMISTS
Manufacturers Carbonic Acid Gas, Epsom Salts 90 Auburn Ave.

MORE GOODS —ARE— BOUGHT —AND— SOLD THROUGH THE Classified Business Directory THAN BY ANY OTHER MEDIUM ON EARTH

FRANKLIN & COX, Inc.
RELIABLE Druggists
Chemicals
Physicians' Supplies
Toilet Articles
Prescriptions
Soda Fountain
Cigars, etc.
24 to 26 Whitehall St.
Phones Main 265-266

WALKER ROOFING CO.
We will roof anything, anywhere, with any material, at any time, and do it right.
273 Marietta Street Phone M 4076 Atl. 637

English
" Jasper R slsman h1252 Marietta
" Joe H mtrman h Center Hill
" Lutheran Church Rev W C Schaeffer pastor 164 Trinity av
" O Jackson h6 frt mtr A C L R R h113 Union av H
" Pleasant (c) farmer h13 Foster row
" Rose stm Calvin Stanford r48 Brotherton
" Thos H clk S N Wilson h18 Gresham
" Viola (c) cook h13 Green
" Wallace J tel opr r98 Washington
" Wm C opr W U Tel Co r109 W Harris
Engram Edgar E tiler h562 Edgewood av
" Jas driver r383 W M
" Jones W cond h95 Lambert
" Mae G (wid H L) h38 Orleans
" Marie stm Sou Nash Motor Co r38 Orleans
" Nettie (c) indrs h206 Rhodes
" Robt L cond h21 Jett
" Thos (c) lab h10 Warren av
Engrisch Anton assor Georgian r Carey pk
Enloe Cora N stm A B & A Ry r152 W Peachtree
" Ella student r338 St Charles av
" Gillespie dentist 611 Grant bldg h338 St Charles av
" Gillespie jr student r338 St Charles av
" Ida demonstrator Kress r152 W Peachtree
" Lula M h152 W Peachtree
" Mich student r338 St Charles av
" Vas porter r338 St Charles av
Enmanser Julius J ship clk Atl Wooden Ware Co r East End
Ennis C Irvin tchr Boys High School r575 Ponce de Leon av
ENNIS JAMES A, Cashier International Harvester Co of America, h 48 Boulevard cir, Tel Bell Ivy 8819-L
" Jno T (Cosler & Ennis) h575 Ponce de Leon av
" J Dent wholesale Lumbapin Co r575 Ponce de Leon av
" Margt student r575 Ponce de Leon av
" Savannah (wid T Z) r247 Fairewalt
" Wm P trav h171 Waverly way
" Wm P jr student r171 Waverly way
Enos Euclid (c) elev opr r217a Randolph
" Marg (c) indrs h217a Randolph
Enrico Blanche cook r101 W Harris
Enright Park H lodging 167½ Decatur
Ensley Bertha L smstrs r543 Simpson
" Cora Miss r543 Simpson
" Nancy opr Atl Hosiery Mills r543 Simpson
" Willie smstrs Atl Casket Co r543 Simpson
Ensminger Wm (c) tailor h44 Newton
Ensslin Hermann E storekpr D Q M U S A h17 Zackary
ENTERPRISE COAL & MARBLE CO. (Redd Bros), Monuments of Quality at Low Cost, 475 Marietta, Tels Bell Main 3271, Atl 324 (See page 110)
ENTERPRISE FISH CO. F C Roper Prop, Fish, Oysters and Game, 37 N Peyton, Tels Bell Ivy 945, Atl 2724 (See page 105)
ENTERPRISE HEATING CO. L J Brumbelow Mgr, 703 Silvey Bldg, Tel Bell Ivy 4539 (See page 114)
" Mfg Co S W Wisebery pres and gen mgr H H Wisebery v-pres and sec children's garments 98½ W Alabama
" Storage Factory (W M Nichols) 128 Pryor
Entrekin Emmett B clk Atl Joint Term h95 W Peachtree
" Jas H carp h49 Kirkwood av
" Lois clk P O r152 Peachtree
" May manicurist Kirk & Shere r95 W Peachtree

Entrekin
" Merle stm Natl Surety Co r95 W Peachtree
Entrekin Arthur C carp h209 Cheney E P
" Jas E mstr h228 S Sciatia E P
" Jno M lab h24 Tye
" Thos L insp D Q M U S A h879½ Marietta
Entrican Hollis G witchman h58 Longley av
" Sarah A (wid Virgil H) h139 W Alexander
" Thos L switchman h415 Simpson
Entzminger Henry (c) barber 26 E Mitchell h198 Markham
Enzer A D news agt r5 16 Carnegie way
" Susanna J insp h427a E Fair
Epersen Edw G clk h245 Jones E P
Epkenin Robt (c) porter h rear 210 Peachtree cir
" Verde (c) lab r160a Markham
Eplan Isaac (Eplan & Co) h275 S Pryor
" Lena h306 Central av
" Leon pawnbroker 30 Decatur h306 Central av
" Moses (Eplan & Co) r306 Central av
" Ruby r306 Central av
" Sol B clk Leon Eplan h176 Boss
" & Co (Isaac and Moses Eplan) pawnbrokers 38 Decatur
Eppard Lester L reporter The Bradstreet Co r124 W Baker
Epperson Jos P carrier P O h119 Confederate av
" Langus B tax r119 Confederate av
" Lawrence I mtrman h162 Courtland
" L Allen electn Bailey-Oliver Elec Co r119 Confederate av
" Smith cond Ga Ry & P Co h272 Jett
Epples Walter soldier r117 N Merim E P
" Wm W (c) bellclerk r164 Clarke
Epps Annie (c) h215 Auburn av
" Annie (c) indrs h300 Smith
" Carrie H mtrman Ga Ry & P Co h29 Hardin
" Edna (wid J B) h35 E Georgia av
" Emery brklyr h484 Murphy av
" Evan (c) porter h172a Orme
" Gay C timekpr Chamberlin-Johnson-DuBose Co h428 Windsor
" Henry F clk J J Stallings r41 W Boulevard K
" Iverson (c) h5 h521 E Glenn
" Jas (c) lab Highlander Box & Tank Co
" Jos M carp h41 W Boulevard K
" Lois r75 E Georgia av
" Lula Mrs opr r729 E Fair
" Marion r131 Hill
" M H trav h11, 742 Highland av
" Otis clk h256 Jonesboro rd L
" Preston H tchr Boys High School h19 Elbert
" Ruby super Bell T & T Co r41 W Boulevard K
" Thos E bnkr 505 Grant bldg h51 E Harris
" Wm H agt h13 Clifton
Epson Jno (c) caterer h48 Chamberlin
Epstein Jos shoemkr 314 Marietta h12 Connally
" Louis smstrs r41 Connally
" Mathew baker r12 Butler
" Max (Crown Tailoring Co) h35 E 6th
" Sol sale Aaron Hess Sox & Howell h8, 928 Piedmont av
Epting Bessie stm Firemen's Fund Ins Co r140 Hemphill av
Epworth M E Church Rev Jos A Gray pastor 101 LaFrance
EQUITABLE LIFE ASSURANCE SOCIETY OF THE U S, W E Dunaisson Mgr, 1323 Healey Bldg, Tel Bell Ivy 3703 (See right bottom lines and page 155)
Erb Thos H agt h21 Hillcrest

Skinner Bros. Transfer & Storage Co.
PACKING AND STORAGE
Special Attention Given to Moving Household Goods and Pianos
Telephones Bell Main 3121 Atlanta Main 879 163-165 WALTON ST.

NORTH VIEW CEMETERY

ATLANTA'S MOST BEAUTIFUL CEMETERY

Office: 531 Candler Building Bell Phone Ivy 1624

Erbin
Erbin Matilda (c) indrs 68 Victoria
Erd Edw H cashr Milton Bradley Co h79 Hurt
Ergle Clifford W carp 69 Charleston av L
" Ollie S carp h53 Colethorpe av
Erickson Chas W soliciter h22 Delney
Ernest Emma student r165 W Alexander
" Leon clk I P Styron r165 W Alexander
" Wm clk r165 W Alexander
" Wm M mach h Howell Mill rd
Erskine Mary A (wid Wm) h429 Whitehall
" Tognie T r429 Whitehall
Ervin Chas E div supt Sou Ry h210 St Charles
" Emelia (c) cook h53 Inman av
" Elmer E (wid J L) r151 Woodward av
" Mercy (wid Chas W) h433a Spring
" Rose Mrs trimmer M Kuts Co r258 Leslie av
Erwin see also Irvin Irvine and Irwin
" Alice E sten 211 Empire bldg r Center Hill
" Annie r71 Tyler
" Arthur H tinsmith h318 Simpson
" Beasie clk W U Tel Co r2374 St Charles av
" Claude M steam h61 Forsyth
" Eddie E solr Am Natl Ins Co r225 Central av
" Evans A dept mgr Forrest & George Atlntc r380 W Peachtree
" Holmes (c) driver r182 N Henry
" Howell C jr mgr Hersey Mfg Co h149 E 34
" Isaac A h33 Crew
" Jas A tkpr h73 Orleans
" Jas D jr with Bell T & T Co r9 Crescent av
" Leslie R steam Rich's r432a Spring
" Louise T clk Bell T & T Co r23 Crew
" Mamie (c) maid h441 Richardson
" Margaret tchr r708 Peachtree
" Marion (Marion Erwin & Co) r306 Juniper
" Marion & Co (Marion Erwin) ins 716 Peters bldg
" Peter A clk Constitution h1, 10 Howard
" Pope B clk N C & St L Ry h301 Bryan av E P
" Roth stem r73 Orleans
" Susie E (wid E W) h Center Hill
ERWIN THOMAS C, V-Pres Third Natl Bank, r 35 Oakdale rd, Tel Bell Hemlock 1453
" Wm A supt Marion Cot Oil Co r Reuben House E P
Eser Solomon r93 Gilmer
Esco Daisy r578 Simpson
" Jos A mach h578 Simpson
" Jos H Meredith h167 S Moreland av
Esgar Fannie clk r325 E Princeton av E P
" Jas weaver h325 E Princeton av C P
Eskew Geo mgr S H Kress & Co h9, 420 Peachtree
Eskew see also Askew
" Claud L freeman r585 Stewart av
" Emil B clk r65 N Princess av
" Henry L candy mkr h44 Stonewall
" Irene C asst Dr W M Ethridge r119 Neal
" Jas C electn h259 Kennedy
" Jas R farmer h94 Newport
" Jas H candy mkr h270 Courtland
" Jas W eng h585 Stewart av
" Jos L metrmn h119 Neal
" Lola M (wid J H) h65 N Princess av
" Matilda (c) h189 Elliott
" Pearl H h Exum Ga
" Theodore P clk Ga Ry & P Co r119 Neal
" Wm J carp r94 Newport
" Wm T pilot h224 S Main E P
Eskridge Flora L clk Western Elec Co r217 Leslie av
Eskridge
" Frank L phys 302 Atl Natl Bank bldg h217 Leslie av
Espy Cotton Co J W Flint mgr 221 Hurt bldg
" Gladys opr Bell T & T Co r270 East av
" Jno Mr clk r270 East av
" Kate clk r270 East av
" Mary E (wid J F) h270 East av
" Roy R updstr r270 East av
Estalsky Nathan gro 135 Currier h do
Essig Bella (wid Philip) h56 W 5th
" Christian H steam Hirsch Bros h478 Spring
" Philip M tray r56 W 5th
Esterly Augustus H mgr S S White Dent Mfg Co rl, 124 Ivy
Estes Annie L Mrs sten Mortgage Security Co r342 S Boulevard
" Annie R r803 W Peachtree
" Annie R (cbr Hill St Sch r Lakewood Hgts
" Arthur M h45 Eugenia
" Benj carp h135 Simpson
" Benj C carp h88 Kirkwood av
" David D pipe fitr h58 Bonnie Brae av
" Egbert W city ferrm h326 Stewart av
" Emmett M stem McClure Tea Coat Co r126 Washington
" Etta Mrs tel opr Postal Tel-Cable Co r160 Lore
" E Preston carp h699 S Pryor
" Fannie C (wid J L) r904 W Peachtree
" Harvey C lent Eng Co No 16 h214 Pine
" H Grady phys 901 Atl Natl Bank bldg r297 Capitol av
" Jabez C (J C Estes Furn Co) h75 Park
" Jas B soldier r221 Angier av
" Jas H dep sheriff h409 S Boulevard
" Jas H jr cshr Morrow T & S Co h84 S Moreton av
" Joel Z cond Ga Ry & P Co h Stone Mountain Ga
" Jno M h10 Kirkwood rd K
" Jno M jr clk Int Agr Corp r10 Kirkwood rd K
" Jos L steam W S Duncan Co h221 Angier av
" Joshua h ne N Central av 4 se of Fulton av H
" J C Furn Co (J C Estes) 562 Decatur
" J Roy ship clk Fisk Rubber Co r221 Angier av
" Lelia C (dgr West View Cemetery Assn) r10 Kirkwood rd K
ESTES LOUIS, Pres Estes Surgical Supply Co, h Decatur, Ga, Tel Bell Decatur 39
" Lucy stem W W Vinnedge r10 Kirkwood rd K
" Malcolm P dept mgr Lowry Natl Bank r Y M C A
" Marion P steam h4 Mayflis
" Mary (c) maid h180 S McDonald
" Moses (c) porter h378 Beckwith
" Mattie V (wid J F) r211 Glenwood av
" Maude (wid Jno W) h581 Marietta
" Maude tkpr Chamberlin-Johnson-DuBose Co r400 S Boulevard
" Maude (c) maid h rear 377 Peachtree
" Nannie C (wid J W) r264 Clarke
" Newport B reporter Retail Credit Co r75 Park av
" Oliver P ship clk Wizard Products Co h547 W Hunter
" Robt carp r88 Kirkwood av
" Robt mach r346 Glenwood av
" Robt H clk S S Fit Asn h106 W Washington av E P
" Robt L Mgr C P Osborn & Co r18 Oliver
" Robt O steam Oglesby Glass Co h51 W Linden av
" Robt M (col) M W r216 Crew

F. GRAHAM WILLIAMS BRICK CO.

INDIANA LIME STONE

Phone Bell Ivy 1733 **CANDLER BUILDING**

Atlanta Milling Company

Manufacturers

Capitola and **Miss Dixie FLOUR**

Mountain Rock Meal

Distributors

Oats, Hay Mixed Feed Cotton Seed Products

PHONES:
Bell M. 1188
Atlanta 1189

THOMAS & THOMAS

Home Office Representatives

Group Insurance Dept.

Aetna Life Insurance Co.

1520-21 Healey Build'g
PHONE BELL
Ivy 8526

PLUMBING

Good Work
Right Prices

Belcher Heating & Plumbing Co., Inc.

24 S. Pryor St.

Phone Bell Main 2260

WALL PAPER
HIGH CLASS INTERIOR DECORATIONS
PHONE IVY 459
107 N. PRYOR ST. Opposite Candler Bldg.
FRIDDELL BROTHERS

ESTES SURGICAL SUPPLY CO. Louis Estes Pres. Physicians and Hospital Supplies. 16 N Forsyth, Tel Bell Ivy 1700 (See page 196)
" Virgil L clk h211 Glenwood av
" Wm B razor grinder h180 E Georgia av
" Wm C phys 901 Atl Natl Bank bldg h Ben Ga
" Wm E cond h135 Kirkwood av
" Wm P h400 S Boulevard
" W Barton sleman W S Duncan Co r257 Lee
Estelle Eugenia h60 W Boulevard K
Estridge Hattie P nurse Grady Hosp
Eta Trust Asst Inr Thos W Connally bet treas 219 Connally bldg
Etcherson Jas (c) tchlr r212 Greensferry av
Etheldon G Dewey slsm Ragan Malone Co h46 Grady pl
" Pauline (c) cook h rear 19 E Hunter
Etheridge Albert F multigraph opr Hitchcock Adv Co r109 Woodward av
" Anton L lawyer 1117, 34 Natl Bk bldg r Y M C A
" Cyrus clk Atl Clearing House r138 Lucile av
" Edw C real est h123 Central av
" Grand apr r136 Lucile
" Harry A lawyer 306, 34 Natl Bk bldg h650 W Peachtree
" Jas W clk West Elec Co r128 Lucile av
" Lottie (wid G G) h128 Lucile av
" Myrtle sten r128 Lucile av
" M Ella Mrs study Rich's h109 Woodward av
" Otho O clk P O r81 W 10th
" Paul opr Postal Tel-Cable Co r Decatur
" Paul S lawyer 1117, 34 Natl Bk bldg h Jonesboro rd
" Reuben C car repr r107 S Ml(onte)
" Sallie (wid Sylvester) r114 Lucile
" Stephen (c) lab r196 W Mitchell
" Thelma L slsm Am Tel & Tel Co r128 Lucile av
" Wm seller r250 S Whitehall av
Etheridge Chalmers B car repr r107 S McDaniel
" Chas A clerk h205 Kennedy
" Claude (c) bell boy h248 W Hunter
" Claude H asst mstr N C & St L Ry h152 Richardson
" D M witness r76 English av
" Eugene W clk U M S r616 Washington
" E Marion saw mkr r742 S Pryor

ETHRIDGE FRANK S, Pres Atlanta Trust Co, r Winecoff Hotel
" Geo W saw mkr r742 S Pryor
" I Holder phys 231½ Marietta h422 Peachtree
" Jas (c) chauf h202 W Notes av
" Jas A police r20 Portrera av
" Jas D car repr h56 Ridge av
" Jas S carp r139 Tift av
" Jas S jr city freasr h37 Hugh
" Jas T saw mkr h742 S Pryor
" Otis E stock dlr h620 Whitehall
" Paul A lab h706 S Pryor
" Thos W cond r422 Pulliam
" Wm M drugs 249 Kennedy phys 608 Rhodes bldg r900 Chestnut
Ethin Manuel (c) lab h82 Estes
Etherial Eva sup Majestic Shoe Repair Co h52 N Butler
Etowah Apts 228 E 5th
Etter Henry (c) lab h200 Maple
Etzell A C Mrs r412 S Pryor
" Louise r413 S Pryor
Eubank D B groceries Ga Ry & P Co
" Elizabeth slsm Phil Storage Battery Co r36 Ripley
" Hugh E foreman W U T Co h82 Lonnie av
" Jos E lab r166 McLendon av
Eubanks Allen C insp D Q M U S A h297 Central av

Eubanks
" Ann C cap carp h145 Stewart av
" A Carlton clk h355 S Pryor
" Beal H lab h82 Bryan
" Bennett student h29 Westwood av
" Bessie clk r211 Cherry E P
" Chas G stickman h212 Fulton
" Edw soldier r280 Oak
" Ella B r148 E Avon av
" Ernest mach hd r45 Oglethorpe av
" Eugene T tkpr Riddell Bros r Marietta Ga
" Fannie L (wid T F) h127 Plum

EUBANKS GEORGE F, Pres George F Eubanks Mantel Co, h 281 Myrtle, Tel Bell Ivy 3888
" Geo F jr student r281 Myrtle

EUBANKS GEO F MANTEL CO, George F Eubanks Pres, Mantels, Tile, Grates, Gas and Electric Fixtures, 76 Marietta, Tel Bell Main 1704 (See page 78)
" Grace r216 Cooper
" Harvey C teller Atl Natl Bank 63 Westwood av
" Homer L seller r55a Clarke
" Horace M checker D Q M U S A h190 E Washington av E P
" Hugh foreman h130 Snyder
" Jas B mstrman Ga Ry & P Co 35 Connecticut av
" Jas W foreman Ga Ry & P Co h24 Edelson
" Jas A car repr r321 Washington
" Jno W h186 N Randall E P
" Jos E h216 Cooper
" Julia (wid J B) h148 E Avon av
" Julia J (wid G T) h164 Holderness
" J Edgar soldier h168 Candler
" J Fulton student r29 Westwood av
" Lorna C (wid J B) r22 Pickett
" Luther pipefir r79 W Cain
" McDonald slsm M L Thrower r281 Myrtle
" Marie E Mrs sten Wilson & Co r282 Central av
" Mary J (wid J B) h29 Westwood av
" Mira (c) cook h210 E Linden av
" O F electr Ga Ry & P Co r Decatur Ga
" Ethel (c) lab h18 Meldrum
" Richd P switchman h31 Dill av

EUBANKS RICHARD M, Dentist, 811 Candler Bldg, Tel Bell Ivy 3928, h 207 Pulliam, Tel Bell Main 2233-J
" Robt A h719 Gordon
" Robt E dairyman h345 Lawton
" Robt E tlr lyr h35a Clarke
" Robt S feathers 59½ S Broad r Bates
" Rufus slsm Retail Credit Co r109 McLendon av
" Ruth clk Bell T & T Co r148 E Avon av
" R Anderson cond h95 Athens av
" Stella study r216 Cooper
" S A mach h45 Oglethorpe av
" Thos G tkpr Fulton Supply Co r Marietta Ga
" Thos H shirt ctr h223 E Cleveland P E P
" Thos K switchman h96 Sinclair
" Walter cond Ga Ry & P Co h450 DeKalb av
" Wm J carp h211 Cherry E P
Eucalyptus Chemical Co 427 Grant bldg
Euclid Apartments 87 Hurt and 137-141-143 Euclid av
" Theater 637 Euclid av
Eureka Fire Hose Co P O Herbert mgr 1633 Candler bldg
" Hairdressing Parlor (Mrs M Arnold) 22½ Whitehall
EUREKA MULTIGRAPHING CO, (Emma Billingsley), 1018 Healey Bldg, Tel Bell Ivy 3205

BICKERSTAFF, RICHARDS & CO.
108 Hurt Bldg.
General Insurance
Fire, Liability
Automobile
Accident, Health
Plate Glass
Burglary
STRONG COMPANIES
BEST SERVICE
PHONES
Bell Ivy 2767
Atlanta 4221

Home of Nettleton & Howard & Foster Shoes
Daniel Bros. Co. 45 - 47 - 49 Peachtree Street

S. A. WILLIAMS LUMBER CO.
GOOD LUMBER And Anything That Can Be Made From It
Office and Mill 254 ELLIOTT St. BOTH PHONES 328

Eureka
" Sales Co Allen Dept mgr adv agt 1312 Healey bldg
Evanthus Thos L r177 Nelson
" Martha M (wid J T) r177 Nelson
Evangelis Michl waiter r11 Cone
Evans (see also Evins and Ivins
" Ada (c) cook 320 W Peachtree
" Adella L (c) tchr P S r26 Parsons
" Alfred (c) lab h188 Edgewood av
" Alex (c) painter h194 Fort
" Alice (c) r128a Sims
" Allen J (colored) r131 S Pryor
" Alonzo C carp h28 Harold av
" Alonzo J cdr h827 S Main C P
" Alphens (c) mason r26 Parsons
" Arlie W soldier r188 Cascade av
" Asbo L plmbr h176 W Alexander
" Andw J clk eng K T Thomas 502 Forsyth bldg
" Annie (c) bdrs r272 Bass
EVANS ARTHUR R, Mgr Hotel Winecoff, 176 Peachtree, Tel Bell Ivy 1200
" Bettie mastrs r44 Crew
" Beulah (c) h4a Elm
" Beverly D h130 W Peachtree
" Carrie (wid Geo) r22 Cornelia
" Chas (c) lab h390 W Fair
" Chas (c) waiter h190 Houston
" Chas E eng h232 Lucile av
" Chas F asst mgr Ga Lead Co r55 Hurt
" Chas J clk Atl Hotel Supply Co r Mar Joelle Hotel
" Clarence A wood wkr h85 Hampton
" Clement A clk Tumlin's Hurt Bldg Cigar Stand r119 Courtland
" Clifford (c) dom h193 E Baker
" Clyde C clk r58 Josephine
" Cora opr r257 Hemphill av
" Corn Lee r Egan Ga
" Curtis carp r518 Woodward av
" C C insp Ga Ry & P Co r40 Park av
" C S Mrs h36 W Peachtree pl
" Daniel (c) lab h12 Carbolly pl
" Dani E grp 270 Highland av h277 do
" David mach r464½ Auburn av
" David E piano tuner 27 S Broad r Hapeville Ga
" David F carp h116 Norfolk
" David M clk Smith Bros h7 Flora av
" Delia (c) tchr P S h26 Parsons
" Dolly dept mgr Davison-Paxon-Stokes r799 Ponce de Leon av
" D L clk Ga Ry & P Co
" Edgar (c) lab h Rockdale
" Edith C r277 Highland av
" Edw (c) cook h7 Turner's al
" Edw (c) presser h11 Grace
" Effie (wid Thos) h276 Bass
" Effie (c) bdrs h254b N Pryor
" Ernest carp h36 Gaskill
" Ernest (c) lab r22 Garibaldi
" Ernest B mailer h867½ Marietta
" Estelle Mrs clk McCord Soda Co r42a Williams
" Ethel Mrs h95 Spring
" Ethel M (c) tchr P S r26 Parsons
" Eugene G clk r24 Cleburne ter
" Eunice opr Bell T & T Co r176 E Georgia av
" F L blpr Ga Ry & P Co
" Faith tchr r149 Peachtree cir
" Fannie (c) bdrs h384 Crawley
" Floyd L cndr Mut Film Corp r83 W Cain
" Frank J barber r41 Ponders av
" Fred (c) foreman h1235 Marietta
" F T r391 Peachtree
" Garfield (c) hostlr r88 Markham
" Garnett C teller Fulton Natl Bk r234 Juniper
" Geo (c) driver h193 Martin
" Geo (c) lab r867½ Edgewood av
" Geo (c) lab r26 Parsons

Evans
" Geo C (c) r13 Chamberlin
" Geo H adv mgr G P W h52 Cler K
" Geo R student r320 W Peachtree
" Geo S opr mgr Am Mach & Mfg Co r555 Peachtree
" Geo W mgr Pac Mut Life Ins Co r Hapeville Ga
" Geo W switchman h7 Krog
" Henry (c) auto repr r340 Whitehall av
" Henry (c) lab h112 Ira
" Henry J clk h239 Peoples
" Herschell clean h179 W Fair
" Hial J h580 S Boulevard
" Hiram R switchman h106 Pearl
" Homer J foreman Greenpoint Metallic Bed Co r8 Augusta av
" Howard (c) lab h rear 150 Euclid av
" Ivy manicure Candler Manicure Parlor r188 Cascade
" Jacob (c) porter h200 Smith
" Jas peptr The Hardwood Lmbr Co r120 Copenhill av
" Jas (c) lab h280 Fraser
" Jas H h277 Hawson
" Jas R h73 Savannah
" Jas R carp h174 E Georgia av
" Janie (c) bdrs h40 Celestia
" Jasper W electr h103 Trinity av
" Jennie r28 E 14th
" Jesse (c) lab h12 Franklin
" Jesse B lab h299 Lucile av
" Jno (c) cook h378a Fort
" Jno (c) cook r rear 421 Peachtree
" Jno (c) fireman r10 Packard
" Jno (c) lab h 797 W Columbia av C P
" Jno K lab h29 Beard
" Jno P cndr r885 Highland av
" Jno H car ins h508 W Hunter
" Jno J bekbr h43 Hampton
" Jno P foreman Ga Ry & P Co h1 Ashland av
" Jno T lab h8 Lee av
" Jno T foreman h122 E Ashland av
" Jno W supt h68 Orleans
" Joe (c) lab h125 W Georgia av
" Joe (c) lab h18 Grant
" Joe W blksmith h321 W 3d
" Julius (c) lab h193 E North av
" Julius J grc 365 S Boulevard
" Juliem opr r182 Hanson
" J Andie bstr h600 E Fair
EVANS J CHARLES, Sec Highlower Box & Tank Co, h 502 S Pryor, Tel Bell Main 5142-J
" J C r Hotel Majestic
" J Philip clk Fed Reserve Bank r868 Peachtree
" Lake (c) bdrs h129a Sims
" Laura (c) r10 Packard
" Laura (c) cook h67 Grape
" Lawrence J steam h120 E North av
" Lee E clk D H Evans r277 Highland av
" Lee F clk R M S r440 E Fair
" Leonie M Mrs h318 Whitehall
" Leola (c) cook h376 N Butler
" Leola (c) bdrs h192 Madison av
" Lewis H r Egan Ga
" Lessie (c) lab r146a Hanson
" Lewis W police r15 Grant
" Lida r47 Cherokee av
" Lula (c) h12 Poole's row
" Mac (wid Wm) r40½ Alice
" Margt nurse r25 Porter pl
" Mary (wid R M) h East Lake
" Mary E (wid J D) r887 Boulevard av
" Mary J Mrs h182 Hanson
" Matilda (c) r144 Mayson av
" Mattie (c) bdrs h200 Love
" Max M h560 N Jackson
" Mae r226 Peoples
" Miller carp r1054½ Marietta
" Milton switchman h47 Maple
" Minnie tchr h65 Whitehall

Austin Bros.
BRIDGE BUILDERS
DEALERS IN
Structural Steel
Road Machinery
Steel Convict Cages
156 Greenwood Avenue
ATLANTA
Bell Phone Hemlock 940

DRY CLEANING
Quickest and Best Service
We do your work the way you want it and return it when you want it. No vexatious delays, because we have the experts and facilities.
French Dry Cleaning Co.
JOSEPH MAY & SONS
Bell Phone Ivy 676, 677, 2370
Atlanta Phone 4240
168 Peachtree Street
DYEING

Everything Man Wears
Daniel Bros. Co. 45 - 47 - 49 Peachtree Street

Dowman-Dozier Mfg. Co.

596 MURPHY AVENUE

The Largest Sheet Metal Works in Atlanta

—

Cornices
Skylights
Ventilators
Metal Windows and Doors

—

PHONE
West 104-105

Thos. C. Dunlap & Co.

Consulting Accountants

Special Examinations
Systems
Reorganization
Income Tax Returns Compiled

511 Hurt Bldg.

PHONE
IVY 2415

BESSIE ANDERSON PUBLIC STENOGRAPHER
MULTIGRAPHING
Phone M. 4980 825 Atlanta National Bank Bldg.

Evans
" Minnie (c) h469 Hillyer
" M E Mrs h95 Evans dr
" M Mack steam r166 Oak
" Nannie (c) h101 Bedford pl
" Nellie student r188 Cascade av
" Nora Mrs trimmer r153 Walton
" Nora (c) indrs h20 Wells
" N Floyd clk h61 Dunn
" Obadiah carp h166 Cortland
" Odella L (c) dom h17 Chamberlin
" Ola (wid H B) r433 Lucile av
" Oscar (c) lab h47 N Boulevard
" Oscar D police h882 Seaboard av
" O C r197 S Pryor
" Paul H clk r97 Peachtree pl
" Perry M city foreman h631 Whitehall
" Reifert A eng r117½ Whitehall
" Richard W (c) carp h176 Coleman
" Robt L mtrman Ga Ry & P Co h27 Flora av
" Robt P Rev stock 984 Marietta h399 Rawson
" Roy S clk Kipp-Austell Co r207 E Georgia av
" Ruth Mrs clk L K Liggett Co h20 Capitol av
" S C clk R M S r40 Park
" S Weldon (Evans & Dodd) h4, 32 Blue Ridge av
" Sallie (wid C S) h56 W Peachtree pl
" Saul (c) lab h rear 242 Williams
" Saul J R contr 545 Highland av
" Saul M printer h85 Josephine
" Saul P clk Austin Bros h46 Gordon
" Shirley r88 Seaboard av
" Sophie (wid J C) r239 Peoples
" Squire (c) driver h354 Fort
" Sterling E dairyman h54 S Clay K
" Sula Mrs r517 E Washington av R P
" Theron E soldier r188 Cascade av

EVANS THOMAS, Warden City Relief Dept. City Hall, r 512 Grand Bldg

" Thos (c) cook h13a Linden way
" Thos (c) lab r47 N Boulevard
" Thos W saw mkr r165 Fowler
" Tinsdow mkr Intl Harvester Co r Oakhurst Ga
" Trella sten Columbian Book & Stationery Co r182 Rawson
" Vessie L stldr Eich's r9 Krog
" Walter C cond r63 Loomis av
" Walter G Mrs r190 E Linden av
" Wayman P city fireman h443 E 60th
" Wm clk Atl Joint Terminals r188 Cascade av
" Wm (c) lab h43 Bell
" Wm (c) lab h17 Delbridge
" Wm (c) lab h35 Henry
" Wm (c) porter r204 Mayson av
" Wm A cond Ga Ry & P Co r41 Howell Mill rd
" Wm D cond Ga Ry & P Co r98 Martin
" Wm E cashr Woodward Inv Co h142 Oak
" Wm E (c) mason h20 Parsons
" Wm F insp agt h188 Cascade av
" Wm H grs 102 Decatur h245 Pulliam
" Wm H tchr P S r27 E 5th
" Wm P h24 Hammond
" Wm S millwright h787 Hemphill av
" Wm M h44 Park av
" Wm W carp h19 McDonald
" Wm W cond Ga Ry & P Co r325 Kirkwood av
" Winnie H police h466 Emmett
" Wyndot J clk Atl Jt Terml r42 Eugenia

EVANS & DODD (R Weldon Evans, W Stanley Dodd), Real Estate, 213 Empire Bldg. Tel Bell Ivy 4331

Evarts Chas W insp h730 W John Calvin av C P
Evatt Jas T mach h Egan Ga
Eve Bailey P rfd clk C H Gaffney r Decatur Ga
Eve
" Jas P mgr 101 Gate & Retailers Collection and Information Bureau Inc h128 Milledge av
" Eliz C steno Brown-Porter Dobbs Co r Decatur Ga
Evelyn Apts 30 Capitol pl
Ever Ready Storage Battery Co J M Cochran pres-treas A J Cochran sec 14 Houston
Everett Alex P N archt 612 Walton h42 r Conway sta Marietta car line
" Apartments 27 E Alexander
" Ardell (c) indrs r48a Lawshe
" Arthur H clk Swift & Co r31 Porter pl
" Avery E dep marshal court sec h384 S Boulevard
" Bessie Mrs sten Dr Claude Hughes r815 N Boulevard
" Chas H teller Lowry Natl Bank h76, 126 E 11th
" Catcher steam Heine & Sons r13 E Alabama
" Claud H mgr rr dept Dealers Chemical Co 1407 Candler bldg
" C H checker D Q M U S A r72 Dewey
" Earl (c) lab r48a Lawshe
" Elbert W fingrm h169 E Georgia av
" E O checker D Q M U S A r82 Crew
" Frank C pres Everett Seed Co h193 Angier av
" Frank S soldier r239 E Glenn
" Geo B real est 15 Howard h145 Linwood av
" Herschel H booker Mut Film Corp r739 E Glenn
" Howard (c) porter r53 S Humphries
" Hubert L soldier h185 Bass
" Ida B (wid J H) h231 Angier av
" Ira cashr Armstr & Co h195 Boulevard DeKalb
" Jas H bkpr r648 N Boulevard
" Jas H gro 784 Marietta h28 Fairbanks
" Jas S steam Conley & Ennis h739 E Glenn
" J Harry v-pres Everett Seed Co 163 Mansfield av
" Lem r20 Hurt
" Leonard carp r343 Lackie
" L M office mgr U S Tire Co r37 Howard av
" Marina tchr Spelman Seminary
" Mary J (wid J A) h648 N Boulevard
" Mary L student r619 Piedmont av
" Micajah blksmith h166 Joe Johnson av
" Oscar N sec-treas Everett Seed Co r251 Angier av
" Paul J mgr The Filtrate Co h101 Hurt
" Richd M steam W A Perkins h145 Oak
" Seed Co F C Everett pres J H Everett v-pres O N Everett sec-treas 29 W Alabama av
" S Johnson carp r343 Lackie
" Thos B pres-treas Mesco Mfg Co h171 Hopkins
" Thos W clk Atl Jt Terml r739 Glenn
" Willis M lawyer 401 Connally bldg h619 Piedmont av
" Willis R student r619 Piedmont av
Everhart see also Eberhardt
" Dora (c) indrs h337½ Rawson
" Edgar Dr chemist State Geological Survey h49 Avery dr
" Ethel clk State Geological Survey r49 Avery dr
" Hattie (c) indrs h8 Hood dr
" Jas (c) lab h74 Coleman

EVERHART LAURENCE, Physicians', Surgeons' and Hospital Supplies, 118 Hurt Bldg and 51 Edgewood av. Tel Bell Ivy 407, h 6 Clairmont av, Decatur, Ga. Tel Bell Decatur 362-L (See page 210)

Everitt Chas B mgr Ever Ready Co h130 Metropolitan av

SIGNS

Store Front Signs, Office and Window Lettering, Card and Muslin Signs
Carved Wood and Electric Signs
MASSENGALE BULLETIN SYSTEM

Phone Ivy 490
80 EDGEWOOD AVENUE

BELLE ISLE Service Garage
ROAD SERVICE OPEN ALL NIGHT **TAXICABS** THIRD AND PEACHTREE STS. Bell Phones Ivy 258 and 2557

Everett
" Chas B jr steam Marietta & Mitchell 8426 Pine Sheets av
" Wm N paper hngr h294 Boulevard av
Everwood Cora Mrs pub sten 1507, 4th Natl Bank bldg h175 Grant pl
" Geo H mgr All Hardwood Products Co h175 Grant pl
Evers Henrietta r98 Lucile av
" Jno F r307 Lucile av
" Jno P jr tkpr Wright Campbell Co r96 Lucile av
" Essie F farmer r85 E Avon av
" Sonje (c) h82 Parson
Everson Cyril mastic r68 E Mitchell
Eves Arnold W selr All Gas Light Co h430 Orsmond
" Ernest H Mrs r159 E Pine
" Fred clk Gunter-Watkins Drug Co h298 Central av
Eylas see also Evans and Ivins
" Alex (c) indrs h295 Haynes
" Amelia (c) indrs h12 Victoria
" Augustus C h106 W 12th
" Cornelia (c) cook h4 Jefferson pl
" Iola (c) indrs h416 Davis
" Jno G h617 W Peachtree
" Melvin (c) lab h152 Houston
" Sallie (c) indrs h27 Johnson
" Sam N (Eylas & Moore) h35 E 14th
" Wm M watchman h40 Park av
" & Moore (S N Eylas, Jerome Moore) lawyers 1321 Empire bldg
Eyles J Wm h1412 Marietta
Ezell Guy h117 E 17th
Ewen O Hugh insp Aetna Life Ins Co h250 Cherokee av
Ewing Arthur R steam r569 Washington
" Arthur L or mgr L W Rogers Co r853 Boulevard av
" Beulah r430 S Boulevard
" Blanche matron 226 Highland av
" Bros (O N L E and P L) jnlrs supplies 4th floor McClure bldg
" Calvin T foreman r593 Grant
" Chas clk U S F & G Co r Decatur Ga
" Cynthia (wid J N) h520 Woodward av
" Daisy r436 S Boulevard
" Edgar E steam Capital City Gas Co h99 Metropolitan av
" Edw S cor W U Tel Co r73 Reis av
" El Dorado r956 DeKalb av
" Emory steam r24 Estes
" Flora r430 S Boulevard
" Geo E printer r73 Bells av
" Geo M meats 179 W Mitchell h18 Larkin
" Herman A driver r246 Ivy
" Isaac lngr Chamberlin-Johnson-DuBose Co r Decatur Ga
" Ira T h Egan Ga
" Jno C opr Postal Tel Co r73 Bells av
" Jno W supt h15 Chapel
" Jno W jr foreman r15 Chapel
EWING JONAS H. (Smith, Ewing & Rankin), h 106 Inman cir, Tel Bell Hemlock 1585
" Jonas H jr ins r106 Inman cir
" Jos (c) h85 Lovejoy
" Larry pipefr r731 S Main C P
" Lawton V (wid J E) h73 Bells av
" Lena opr Bell T & T Co r15 Chapel
" Lorine G steam h97 Metropolitan av
" Lucy S Mrs tkpr Ewing Bros r96 Sinclair av
" Luther E (Ewing Bros) r520 Woodward av
" L L mgr Ga Ry & P Co r107 Piedmont av
" Mae steno r420 S Boulevard
" Merrill A clk 21 Gordon av K
" Miles E h438 S Boulevard
EWING MORRIS M (Smith, Ewing & Rankin), r 106 Inman cir, Tel Bell Hemlock 1585
Ewing
" Oliver E mach h731 S Main C P
" Oliver N (Ewing Bros) h40 E Ontario av
" Paul L (Ewing Bros) h96 Sinclair av
" P C mgr Natl Baking & Lunch Co r152a Whitehall
" Ralph E police E P h632 S Church E P
" Randall H corp r28 Larkin
" Raymond F clk U S F & G Co r Decatur
" Richd A clk I O M R R 31 Gordon av K
" Robt W driver h21 Estes
" Ruth opr Bell T & T Co r18 Larkin
" Wm T h28 Larkin
EXCELSIOR AUTO CO INC, J W Hinchcliffe Pres, Fred L Ball Mgr, Taxicabs and Touring Cars for Rent Day or Night with Careful and Experienced Drivers; Stands Piedmont Hotel Tel Bell Ivy 3436, also 12 Luckie, Tel Bell Ivy 322 and 1548 (See right side lines and page 51)
EXCELSIOR LAUNDRY CO, H C Thompson Genl Mgr, It's a Good Laundry, Name Better, 117 E Ellis, Tels Bell Ivy 3171, Atl 41 (See right bottom lines and page 120)
EXCELSIOR TRANSFER CO, J W Hinchcliffe Mgr, lobby Piedmont Hotel, Tel Bell Ivy 3436
Exchange Building 111 Walton
EXCHANGE HOTEL, F A Schuyler Mgr, 24 N Broad cor Marietta, Tel Bell Ivy 1885 (See page 117)
Exchange Medicine Co Gustav A Berman pres H M Cohen sec Harris Bergman treas 201 S Pryor
Exemption Board (Division No 2) L P Hindleton chairman 315 Central bldg
EXIDE BATTERY DEPOTS INC, (Phila, Pa), see also Electric Storage Battery Co, Peachtree n w cor Baker, Tel Bell Ivy 1241 (See page 46)
EXPOSITION COTTON MILLS, Allen F Johnson Pres, Edward C Peters V-Pres, P E Glenn Sec-Treas, 1160 Marietta, Tel Bell Main 1950
" Mills School 1077 Marietta
" Mills Store S A Powell mgr 1094 Marietta
Exum Jas A mill wkr h724 E Pair
Eyles Francis L lawyer 384 Alta av
Eyrick Chas A clk Int Agr Corp h734 Murphy av
Ezell Ethel Mrs sten Smith & Ewing h26a Bedford pl
" Jno T h613 N Jackson
" Nannie M (c) cook h rear 754 Peachtree
" Roy L tkpr Gamble-Spalding Co r16a Bedford pl
Ezelle Julia L r3 Arnold
" Wm P steam Elec's h3 Arnold
" Wm R clk N K Fairbank Co r2 Arnold
Ezzard Allie Mrs (wid G L) h207 Bellwood av
" Cecil P prefdr r207 Bellwood av
" Chas (c) porter h296 Fort
" Jno (c) lab h rear 113 Courtland
" Rosie (c) indrs h26 South av

F

F & J Loan Office (J Pinsman J Jacobson) pawnbrokers 44 Decatur
Faber Wm A mgr Martha Washington Candy Co r124 Ivy
Fabric Fire Hose Co J J Rafter mgr 615 Trust Co of Ga bldg
Fagman Jacob pres 161 E Harris h do
Fagan Dyslin D clk 1210 Cameron
" Chas O clk Sharp Boylston & Ivy h177 Greenwich av
" Edgar T clk Atl Catering Co h311 Oak
" Frank (c) student r10 Martin av

THE "FAVORITE" STORE BELL PHONE IVY 1339
EARL E. DUNAWAY, Manager 32 DECATUR STREET
Complete Home Furnishers "FAVORITE" STOVES AND RANGES
$5.00 for your old Stove or Range on the purchase of a new one.

B
THE BARRETT CO.
Tarvia
Roofing and Paving Materials
Coal Tar, Creosote Oil, Pitch, Paints, Roofings
Office and Warehouse 95 Magnolia Street
TELEPHONE Main 2144

ATLANTA Rubber Stamp & Stencil Works
Manufacturers Of
Stencils Seals Rubber Stamps and Badges
DEALERS IN OFFICE SUPPLIES, SIGNS, STREET NUMBERS ETC.
33 Luckie St. and 510 Edgewood Ave.
BELL PHONES Ivy 519 Ivy 3513-J

FORD
Plumbing
and
Heating
Co.

NO JOB
TOO BIG
NOR TOO
SMALL

13 S. Broad St.

BOTH PHONES
Main 206

McElroy
Artificial
Limb Co.

Makes the
Limb that
is Nearest
to Nature

66 1-2 West
Mitchell St.

Bell Phone
MAIN 3348

Barclay & Brandon Co.
FUNERAL DIRECTORS 246 IVY STREET
Phone: Bell Ivy 112-113 Atlanta 788
C. H. BRANDON, President R. M. BRANDON, V-Pres.

Fagan
" Jno L cond h133 McMillan
" Jno T (c) carrier P O h10 Martin
" Margt clk Haas & Macfayre r75 Capitol sq
" Thos E eng Bell T & T Co h424 W Mercer av C P
" Wm H eng S A L Ry h496 W 10th
Fagelson Abe h113 Connally
FAGELSON EDWARD D, Mgr The Shoe Resury, r 352 Central av
" Jennie clk The Shoe Resury r113 Connally
Fagin Edna Mrs h677 Capitol av
Fahnestock Lucia (wid S T) h395 Richardson
Fahrney M Sangree home phys Robertson-Blackman Sanitarium h152 Capitol av
Faly Bernard S adv mgr Chamberlin-Johnson Dullose Co r107, 16 Carnegie Way
Fain Annie L (wid L H) sten King Hdwe Co r408 Murphy av
" Beulah r187 Capitol av
" Birdie M opr r126 W Cain
" C Lock (J J Barnes-Fain Co) h40 Elizabeth
" Eddie Mrs r468 Murphy av
" Grover C pulley h212 Wellington
" Henry G r79 Forrest av
" H Anderson (c) jan agt h102 Boley
" Joel C credit man Standard Oil Co h447 Courtland av
" Jno H opr Ga Ry & P Co r171 Kennedy
" Jno J h187 Capitol av
" Jno V h222 Haynes
" Joshua E h85 Garnett
" Julia (wid C F) h52 City
" Libby E mach h39 Minnie
" Mildred D sten Am Tel & Tel Co r41 N Moreland av
" Paul C mach r120 Snyder
" Thos M mach h97 Hampton
" Vance T ship clk All Star Mfg Co r39 Minnie
" Wm L pres W L Fain Grain Co h79 Forrest av
" W Alva city fireman r23 Delta pl
" Wm L Grain Co Wm L Fain pres Edgar Dunlap v-pres W J Crossnell sec-treas 496-498 Marietta
" Wm P mgr Reserve Loan Life Ins Co r187 Capitol av
Fair Comptoir pnty h64 Bennie Hunt av
" Deb (c) lab r73 Garrett
" Horace E bldr Capitol Dental Laboratory r354 Formwalt
" Jackson W (c) janitor h155 Clarke
" Jas H mach h15 Fraser
" Jno P carp h35 Stonewall
" J Frank sec-treas Fair & Martin h56 Pean av
" Laura (c) indrs h60 Lucy
" Leonard E seats h354 Formwalt
" Nell O sten r354 Formwalt
" St School 355 E Fair
" Tobie (c) hat clng r9 Alabamer al
FAIR THE (S Smith), Ladies' Ready to Wear, 93 Whitehall, Tels Bell Main 3275-J, Atl 3050
" Thos T pnty 25 Leckie h116 Stonewall
" & Martin N E Martin pres J F Fair sec-treas mdse brokers 2 Washington
Fairbank N K Co E M Gilmore mgr pnty 915 Grant bldg
Fairbanks Alice opr Ga Ry & P Co r217 Linkie
" Donald E bkpr Bennett Printing & Stamp Co h152a Whitehall
" Ellen W (wid E S) h217 Linkie
FAIRBANKS, MORSE & CO, C T Fogitt Mgr, Mfrs Complete Line of Gasoline and Oil Engines, Steam and Power Pumps, Dynamos and Motors, with General Line of Power Machinery, 504-506 Whitehall, Tel Bell Main 84 (See page 160)

Fakes
Fakes Carl F clk Atl Jt Terminals h314 Peachtree
Falany Jno W creditman Gulf Refining Co h342 St Charles av
Fairfax Alex (c) basket mkr h97 Maple
" Elijah (c) lab r109 Welch
" Lottie K (c) indrs h139 W Mitchell
" Wm (c) lab h109 Welch
Fairfield Apts 7 Forrest pl
Fairleigh Apts 135-137 Spring
Fairman Dudley piano tuner r1138 DeKalb av
" Hal C dept mgr Nunnally Co h243 E 8th
" Ruth clk H G Hastings Co r Decatur Ga
" Waverley lawyer 1110 3d Nat Bk bldg h49 W Baker
Fairmont Apartments 72 Peachtree pl
Faison Chas A (c) barber 199 N Fryer h355 Auburn av
" Paul pnty May Bros Inc h293 Spring
Faith Abe fireman r145 Walton
" Earl pnty h61 Kalb
" Jno clk City Tax Assessors h141 Flat Shoals rd
" Jno jr city fireman h26 Harmison av
" Mary A (wid Jas) r61 Kalb
" Nellie (wid J F) r4, 832 Highland av
" School 1002 E Fair
Falcovitz Herman gro 160 E Ellis r111 ds
FALKINBURG ARTHUR W, Sec and Mgr Krueger Mfg Co, h 128 Peoples, Tel Bell West 706-J
" Frank K steam r516 Spring
Falkner Rita (c) indrs h364 Chapel
" Jno h7 Marion pl
" Thos r157 Walton
Falke Jas H (Falk's Waffle Shop) h37 Clarke bet
" Waffle Shop (J H Falk) 142 Peachtree
" Kossuth emctrs V & J Bowie r28 Drewry
Fall C M mfrs agt 1206 Empire bldg r Decatur Ga
" Mark A clk Coca-Cola Co h779 Piedmont av
Fallaize Emile sec J B Fallaize Co r44 Sells
" Jno B pres J B Fallaize Co h44 Sells av
FALLAIZE J B CO, J B Fallaize Pres, E Fallaize Sec, Linens, 16 S Broad, Tel Bell Main 2124
Fallens Frances (c) dom h194 N East Pl av E P
Falon Chas T h416 Edgewood av
" Geo L auto wkr h60 Cherokee av
" Jas C r1250 DeKalb av
" Jno C (Garner & Fallin) barber 835 Peachtree h947 Glenwood av
" Jno H h955 Glenwood av
" Sarah (c) indrs h1 rear 295 N Piedmont
" Wm E eng h691 Pulliam
Falls Allgood mach h264 Pulliam
" Sarah J (wid T A) r264 Pulliam
Falls Ruby nurse r241 Larkin av
Falta Cora (wid Jas L) h121 Rhodes
Falvey Mary E (wid J J) h26 Peachtree pl
" Thos E editor h1, 18 Peachtree cir
Famble Bessie (c) indrs h96 Electric av
Fambro Alonzo (c) h87 Haygood av
" A Louis carp r995 Dorsey av E P
" Belle (c) restr 31 Courtland r22 Fraser
" Carrie (c) indrs h42 Electric av
" Chas (c) r1 Chandwella
" Eric (c) dom r26 Lansing
" Geo lab h14 Shelton av
" Geo P (c) porter h25b Barbarossa
" Jas M cir h295 Dorsey av E P
" Jas (c) driver r168 E Hunter
" Lessie (c) lab h26 Lansing
" Lilla (c) nurse Grady Hosp
" Maude clk High's r232 Grant
" Oliver S gro 20 Rawson h do
" Rebecca (c) indrs r113 Thayer
" Wiley P (c) lab h275 Martin
Fambrough D Lamphin stenn Sands & Co h107 Cooper

American Audit Co.
Home Office: 140 Broadway, New York City
Atlanta Branch: 1013-1017 Fourth National Bank Bldg.
C. B. BIDWELL, C.P.A., Resident Vice-President
BELL PHONE IVY 809

BAYLIS OFFICE EQUIPMENT CO.
COMMERCIAL STATIONERY — OFFICE FURNITURE
1 South Broad St. — Bell Phone Main 240

Fambrough
" Julia (c) ladrs h73 Carter
" Mary (c) cook h292 N Butler
" Nettie (wid Allen) h61 E Cain
" Ruby nurse r61 E Cain
FAMBROUGH SEABORN H. (Superior Plumbing & Heating Co), h 26 Harden
Fanous The (H Mendel) clothing 8 W Mitchell
Fancher Archie A mech r109 Peoples
" J K (cor P S) r575 Ponce de Leon av
" Lucy A (wid Marcus W) r106 Peoples
Fann Mattie (wid W M) opr r135 Ivy
Fanner Fay r180 W 16th
" Martha C (wid Albert F) h186 W 16th
Fannin Alfred (c) barber 127 N Butler h rear 1211 Peachtree
" Irene (c) nurse r rear 766 Piedmont av
" Sarah (c) quilter h208 Decatur
Fanning Emma (wid Bryan) h401 Ormond
" Emma (c) h rear 193 Gilmer
" Fannie student r401 Ormond
" F Louise stor B G Collier (Inc) r401 Ormond
" Jas C guard Federal Prison h Hank L H
" Lawton E clk B G Collier Inc h401 Ormond
" Lucius (c) shoemkr r295 Decatur
" Odea O phys 500 Grand bldg r971 Peachtree
" Otis candy mkr r89 Fraser
" Sarah (c) h398 Decatur
" Walter B city fireman h238 Washington
" Wm W city fireman r401 Ormond
Fanning Otis (c) mach h22 Lodge al
" Thos (c) h26 Thirkield
Fant David J eng h499 Capitol av
" David J jr student r106 Capitol av
" D L carp h1½ Bluff
" Jesse mldr h28 Tilton
" Jno P eng h187 Luckie
" Wm (c) helper h340 Martin
Farabee Alex machinist h200 Hill
Farganon Alice Mrs mastrs J Regenstein Co r529 Pulliam
" Dani T cond Ga Ry & P Co r539 Pulliam
" Walter J clk D Q M USA r9 Oxford pl K
Farlee E L shoeshpr Ga Ry & P Co h245 S Pryor
" E L Mrs insp Ga Ry & P Co r265 S Pryor
" McAllen sal opr r248 Candler
" Saml W (Saul T & A) r61 Forrest av
" Wm A Rev r74 Forrest av
Farley Carrie (c) nurse h127 Atlanta av C P
" Clarence (c) porter r231 Clarke
" Jones (c) ladrs h9 Railroad
" S May clk The Shoe Remedy r15 Houston
" Francis M office 915 Candler bldg h1135 Peachtree
" Francis M jr clk A A Smith h7, 75 E 17th
" Howard trav h996 Highland av
" Jno W carrier P O h79 W Peachtree
" Laura (c) ladrs h rear 51 Davis
" Mary J clk h369 Lawton
" Nettie (c) cook h42 Mary
" Minnie Mrs r511 Courtland
" Sterling (c) farmer h122 N Atlanta av C P
Farlinger Alex W real est h98 Bedford pl
" Agnes 22-24 East av
" Court 37 East av
Farlow Ada Mrs wrapper h27 McDonald
" Alonzo H clk P O h403 Greenwood av
" Annie L clk r403 Greenwood av
" Jos r100 Middle
" Ida r74 McDonald
" Jno W (M L Farlow & Bro) r718 Hampton c P
" Julia (wid J R) h414 E Columbia av C P
" Marcus L (M L Farlow & Bro) h145 Decatur
Farlow
" M L & Bro (M L & J W) dry gds 145 Decatur
" Mollie spinner r24 McDonald
" Rosa Mrs stem Nunally Co r403 Greenwood
" Ruth Mrs (R S) h185½ Richardson
" Wm A lab h100 Middle
" Wm E steam h190 S Boulevard
Farmer Amelia textile wkr r47 Glenn
" Anne M (Sk Geo Blakeley r456 Piedmont av
" Arthur city fireman h27 Fowler
" A M clk Fourth Natl Bank r Decatur Ga
" Benj (c) lab h Dunwood al
" Chas R foreman h672 Woodward av
" Cuthbert r ss S Central 2 e Fulton H
" C Floyd candy mkr h64 Hill av
" C W electn h215 Woodward av
" Donald L trav 459 Candler Annex r6 Baltimore pl
" Early driver h288 Waldo
" Edw (c) lab h322 S McDaniel
" Eli H carp r94 Harder
" Ellen (c) ladrs r720 Davis
" Essie (c) r295 N Piedmont av
" Fannie dom r568 Woodward av
" F W r174 Venable
" Hayden mastr h152 Kirkwood av
" Henry bottler r70 Rankin
" Henry L clk h146 Ormond
" Howard eng h602 Woodward av
" Ira r125 W Cain
" Jackson P (c) h129 Currier
" Jas E foreman h7 Castleberry
" Jas T mtrman Ga Ry & P Co h174 Ott
" Jessie h254 Grant
" Jimpale coal 1264 DeKalb av h Decatur
" Jno H carp h94 Harder
" Jos h654 Woodward av
" J Otis carp h31 Cooley's av
" Katie (c) dom h228 Orme
" Lola M mbr Chamberlin-Johnson-DuBose Co r943 Oak
" Luther electn r6 Baltimore pl
" Mary (wid J E) r125 W Cain
" Mary (wid Saml) h734 Whitaker
" Mary stem r374 Oak
" Mary textile wkr r17 W Glenn
" Mary E (wid J A) h66 Ponce de Leon av
" Mary L sec to gov Federal Reserve Bank r94 E 12th
" Mattie L (wid J G) gro 374 Glenwood av r264 Waldo
" Mattie P nurse 267 Capitol av
" Nelson (c) packer h220 Davis
" Perry J carp h ss S Central av 2 e Fulton av H
" Richd (c) lab h226 Orme
" Robt (c) lab h423 Richardson
" Ruby E mastrs ss S Central 2 e Fulton av H
" Saml (c) lab r16 Grant
" Simmons r 6 Baltimore pl
" Stafford T mtrman Ga Ry & P Co h42 N Rogers K
" Thos K steam Singer Sew Mach Co h6 Baltimore pl
" Victoria E (wid Wm E) h365 Oak
" Wm T clk Gulf Refining Co h621 Whitehall
" Wm W coll r265 Oak
Farmers Supply Co (Y N Martin) grain 512-14 Marietta
FARMERS & TRADERS BANK, W D Manley Pres, J H Smith and P J Bakey V-Pres, L T Carter Cashier, 230 Peters, Tele Bell Main 1478, Atl 585 (See page 62)
Farrell Henrietta h15 Simpson
Farnsworth Jno M clk h136 W Peachtree
Farr Belle nurse r87 Druid pl
" Carrie nurse 83 Druid pl r 6
" Carroll P steam Natl Biscuit Co r24 Cleveland ter

TAXI CABS
CALL

PHONE IVY 322, 1548 and 3436
TOURING CARS
LIMOUSINES
EXCELSIOR AUTO CO.
Incorporated
J. W. BINGHAM, Pres.
F. BALL, Manager
12 Luckie St.

J. A. FISCHER
Contractor and Builder
"I BUILD good houses"
1516 Healey Bldg.
PHONE IVY 578

AUTO SUPPLIES
Klaxon Service Station
ALEXANDER-SEEWALD CO.
35 North Pryor — Phone Ivy 3650-3651

PIANOS
STEINWAY
KNABE
FISCHER
AND OTHERS

PIANOLA
PLAYER PIANOS

SHEET
MUSIC
UKULELES
MANDOLINS
GUITARS
VIOLINS
BANJOS, ETC.

PHILLIPS
AND
CREW
PIANO CO.
82 N. PRYOR ST.
PHONE IVY 852

Knox &
Maier
Co.

Tin, Slate
and
Tile
Roofing

Ventilators
Metal
Ceilings

Walter
Concrete
Roofing Tile

Skylights,
Cornices,
Jobbing,
Repairing

207-209
MARIETTA ST.
Bell Phone
Main 5368

COURSEY & MUNN 29 Marietta St. Cor. Broad
DRUGGISTS
Have Your Doctor Phone Us Your Prescriptions

Farr
" Fanny pnr Oakland City Sch r615 Washington
" Harry L mgr warehouse L W Rogers Co h24 Osborne ter
" Horace E foreman h395 sixth
" Lucy C assrs r480 Grant
" Manuel L metal wkr h211 Cooper
" Sarah E (wd T J) h8 Tumlin
" Sylvester J asst r96 Whitefoord av
Farra Katheryn tchr North Av Presby Sch r141 Juniper
Farran Irene stock girl Chamberlin-Johnson-Dullese Co r140 LaFrance
" Keth E clk Sou Col Oil Co r140 LaFrance av
Farrand Royal R electn h279 W 5th
Farrar Andie D collr h258 Pulliam
" Baker W cashr P O h21 Benaventure av
" Carroll J painter h272 S Pryor
" Frank F clk Bell T & T Co h32 Clifton K
" Geo T Mgr West Lumber Co h104 Newton av E P
" Marion W clk J H Martin r419 Gordon
" Pearl r121 Benavenature av
" Silas (c) orderly Grady Hospital r145 Electric av
" Wm T tray Intl Harvester Co r40 Forrest av
Farrell Dick (c) barber r239 N Butler
Farrell Daniel A pres Farrell Heating & Plumbing Co h940 Spring
" Geo wood wkr r69 Tyler
FARRELL HEATING & PLUMBING CO. D A Farrell Pres. J E Farrell V-Pres. 25 Houston. Tel Bell Ivy 5482
" Jas E v-pres Farrell Heating & Plumbing Co h87 Park
" Jessie indrs r13 Greenfieldn
" Lily r64 E Glenn
" Park J insp h99 Waddell
" Wm H mach h296 W 14th
Farrington Peter A r564 Marietta
Farrior Annie M Mrs restr 5 Journal way r70 Pine
" Jno W h78 Pine
" Oscar (c) janitor h71a School
Farris Alton S clk Am Tel & Tel Co r182 Pulliam
" Dercie stm King Hdwe Co r11 W Baker
" Edwin S contr h12, 147 W Peachtree
" Ella E (wd) Wayne) h383 Pulliam
" Frank P Rogers h125 Berne
" Grace opr Bell T & T Co r69 Larkie
" G Owen carp h231 E Hunter
" Josephine Mrs r331 S Pryor
" McAllen B opr W U Tel Co r244 N Candler
" Marion D carp h427 Jones E P
" Myrtle Mrs clk Natl Economy Store r160 Nelson
" Oscar O clk Atl Terminal Co h169 Nelson
" W Albert carp h529½ Marietta
Farror Lena (c) indrs h181 E Baker
Farrow Emma opr W U Tel Co r441 Capitol av
" Jno O lab h42 Howell Mill rd
" Wm J mach r434 E Fair
Farst Leon (c) r6 E 5th av
Fast Rudolph mach h262 Crew
Fathers Jno (c) lab r25 Ranch
Fauscett Sanford T mach h Rocky Ford rd
Faulconer Claude B contr 39 Fobes r152a Whitehall
" Geo L cond S A L Ry h54 W Pine
" Minnie L stm T C R R Co r54 W Pine
Faulk Robt J contr 910 Austell bldg r Southern Hotel
Faulkner Chas R Brown h314 Windsor
" Frank S car repr Sou Ry h17 Bender
" Geo (c) dray h295 Terry
" Hester J clk r29½a Hill
" Jas P executive sec W G Bacon Foundation h26 W 7th
" Lillian (wd) W J) h340 Peachtree

Faulkner
" Lucile student r294a Hill
" Tully M clk N C & St L Ry r295a Hill
Faulles Jno (c) lab h22 Dora
Faustinos Aztec (c) indrs h21 Crawford pl
Fausett Floyd clk W U Tel Co r Y M C A
FAUSS GEORGE H. Pres-Mgr Capital City Laundry Co, h 640 N Boulevard, Tel Bell Ivy 256
" Martha M stm The Texas Co r132 Whitehall
" Pauline stm Emory Univ r266 Windsor
FAUSS WILLIAM A. V-Pres Capital City Laundry Co, h 208 Byrne av, E P, Tel Bell E Pt 322
Faust Conrad E tkpr Ga Ry & P Co r70 Stokes av
" Gustav A showmkr 6 James h 70 Stokes
" Gustav H tkpr Lowry Natl Bank r70 Stokes av
Faustman Jos stmn Atl Hardwood Products Co r61 W Baker
Fauver Arthur A clk rD, 24 Carnegie way
Favor Benj I office mgr Mut Ben Life Ins Co h56 Druid pl
" Glenn stmn Brown-Foster Realty Co h626 Edgewood av
" Julia (c) indrs r24 Walnut
" Kate R tchr P S r351 S Pryor
" Paul plrs r638 Edgewood av
" Victor (c) lab h56 Drummond
Favors Walter (c) h79 Hightower
" Wm lab Ga Ry & P Co
Favre Edgar (c) porter r129 Larkin
" Robt H stmn h142 Richardson
" Rosa H Mrs forelady Hight r142 Richardson
FAVORITE STORE THE, Earl E Dunaway Mgr, Complete Home Furnishers, "Favorite" Stoves and Ranges, 32 Decatur, Tel Bell Ivy 1329 (See right bottom lines and page 108)
Favors Adeline (c) indrs h29 N Boulevard
" Ann (c) lab h91 Davis
" Bertha (c) indrs h177 S Humphries
" Della (c) indrs h72 Culver
" Ella (c) indrs h110, rear 166 E Hunter
" Ernest (c) lab h55 Henry
" Fannie (c) indrs r55 Henry
" Henry (c) lab r171½ Fort
" Jno (c) lab h rear 61 Gordon
" Lizzie (c) indrs h6 Ulford
" Lucius (c) lab h204 Chapel
" Maud (c) r160 W Mitchell
" Saml (c) lab h5 Renfroe al
" Thos (c) driver r417 S Humphries
" Wert (c) lab h405 Ira
Faw Jas E asst Am Tel & Tel Co r372 Waverly way
Fawcett Marie supvr Wesley Hosp
Feagan Ava opr Bell T & T Co r154 McMillan
" Grady D clk S A L Ry r17 Carrier
" Jas M blksmith h154 McMillan
" Jno F clk D Q M U S A r17 Carrier
" Jno H h17 Carrier
" Walter A wheelmn Atl Stove Wks r155 Lake av
Feagin Edna Mrs r677 Capitol av
" Elmore R tray h152 Elizabeth
" John B clk r62 Walker
" Wm T r62 Walker
Feagle Frank L tray h820 W Peachtree
Fear Henry J treas Atlantic Cespool Co h29 Bedford pl
Fearnside Blanche stmn r25 Porter pl
Fears Benj (c) lab h241 N Piedmont av
" Bessie (c) indrs r210 Little
" Emma (wd J T) r187 Euclid av
" Hattie (c) r55 DeWolf al
" Henry (c) lab h103 N Butler
" Henry (c) porter h30½a W Hunter
" Herbert J stmn Dyck Bros Co r187 Euclid av
" Jas (c) lab h222 Scott

POWER FOR EVERY PURPOSE
Georgia Railway & Power Co.

CARLTON SHOE & CLOTHING CO.
Sole agents in Atlanta for Alfred Benjamin's "Correct Clothes for Men" also, exclusive agents for Hanan Shoes—both men's and women's.
36 Whitehall St. In the Heart of the Shopping District.

Fears
" Kate (c) stenogr h81 Garnett
" Lum (c) h15 DeWald st
" Mary E (wid R K) r29 S Howard K
" Paul (c) lab r47 Henry
" Roy L clk r187 Fourth av
" S T mech r187 Euclid av
" Wm (c) lab h250 Chapel
Feasler Hugh H foot U S A r25 Jones dr
Featherston Curtis L student r280 Grant
" Wm S agt New York Mut Life Ins Co h284 N Boulevard
" Willis L (wid G W) h280 Grant
Febrary Guy C police h21 Marbrooch pl
Fechter Chas H grinder A K Hawker Co r29 Walker
" Frank S Memphis Sou Ry h308 Pulliam
" Geo h92 Powell
" Marge r42 Poplar dr
Fedeary Philip F barber 214 Decatur h177½ same
FEDERAL BUILDING, 50 N Forsyth
" Life Ins Co E C Knight mgr 205 Auditor bldg
FEDERAL RESERVE BANK, J A McCord Governor, 2d Floor Hurt Bldg. Tels Bell Ivy 7980 and 7981
" Editor co W O Cheats dist mgr 17 Marietta
FEDERAL TERRA COTTA CO, Benulless & Applewhite Agts, Architects, Terra Cotta 1317 2d Natl Bank Bldg. Tel Bell Ivy 1754 (See page 76)
Fedeck Annie B supt nurses Grady Hosp
" Lucy C clk Standard Oil Co h65 N E North av
Fedders J Walter mgr Westinghouse Elec & Mfg Co h19 Zachery
Feeney Albert W steam r131 Peachtree pl
" Earl F trav frt agt Rock Island Lines r160½ N Pryor
" Jas W sales broker 825 Empire Bldg h411 Peachtree pl
" Mabel r14 W Pine
Fehr Jas P foreman McCord-Stewart Co ID 24 Cartoogle way
Feiselman Ernest pres Atlant Furniture Co h443 Washington
Fell Josephine r21 Grant pl
" Otto agt h21 Grant pl
" Otto F steam Empire Trust Co h5, 694 Piedmont av
" Paula r21 Grant pl
Felsberg Holly pdlr h319 E Hunter
Felsenfeld Essie (wid L H) clk r228 Capitol av
Felsie Lewis tailor h42 Woodward av
Feld Accessory Co (Benj Feld) auto accessories 136 Whitehall
" Benj (Southern Distributing Co) h219 Washington
" Bessie Mrs (Star Bargain House) 629 N Moore
" Saul h30 N Moore
" S Taylor mailing r46 Lombardy way
" Stephen police h96 Rosalia
" Stephen P clk Central of Ga Ry r69 Rosalia
Feldman Abram L trav The Selig Co h295 Capitol av
" Anna (wid S H) gro 225 Irwin h do
" Henry clk Douglas & Douglas r125 Davis
" Hyman tailor r16 Kelly
" Ida S Mrs (Globe Coal Co) h181 Fulton
" Isaac gro 283 Magnolia h125 Davis
" Isidore mech Natl Dental Lab r225 Irwin
" Jacob (Feldman & Feldman) h72 Central pl
" Jacob (Southern Iron & Paper Stock Co) h263 Woodward
" Jacob clothing 130 Decatur h262 E Fair
" Max A elec Ga Power Co r385 Capitol av
" Minnie (wid Morris) h295 Capitol av
" Morris clk Douglas & Douglas r125 Davis
Feldman
" Robt charcoal h181 Fulton
" Rose clk r295 Capitol av
" Saul clk Jacob Jacobs r56 Piedmont av
" Sarah (Mrs Stewart Products Ser Co) r295 Capitol av
" Simon clean r56 Piedmont av
" Wm E clk r265 Woodward
" & Feldman (Jacob Feldman, Morris Feldman) 30 ind clothing 310 Douglas
Feldmeier Saul H Boar 502 Healey bldg h671 Edgewood av
Felis Gus clk H N Christopoulos r218 Central av
Felker Frank S clk Bell T & T Co h Central av 9 s of Perkins H
" Jno C sidewalk insp h178 Venable
" Wm E eng h109 Pine
" Wm T clk h149 Sheldair av
Fell Eugene H asst gen pass agt A B & A Ry r314 320 Peachtree
" Kate S Mrs visiting nurse City Hall r325 Peachtree
" Roberts J (wid James) r685 Woodward av
Fellheimer Herbert D trav h324 Fulton
Fellis Jas mbr r97 Lake av
FELT & TARRANT MFG CO, F R Wood Sou Agt, Comptometers 417 Empire Bldg. Tel Bell Ivy 5510
Fellman Wm F barber C N Donaldson h194 Morgan
Felton Chas P press r7 Nelms st
" H D Brush Co J B Pitch mgr 392½ Edgewood av
" Jas M guard Fed Prison 8McDonough rd
" Jas N road Ga Ry & P Co r79 Piedmont
" Jos (c) restr 150 E Linden av h41 Inman av
" Jos A plmbr h45 City
" Luther M clk Gulf Refining Co h5 Bishop
Felts Rufus C eng h254 Bellwood av
Fenas H Virginia Mrs h2, 97½ Garnett
Fenchel Arthur J trav Butler Bros r220 Capitol av
" Chas r84 W Peachtree
" Frances drsmkr h84 W Peachtree
" Irwin slspr F Rosen r508 Bass
" Jeanette drsmkr r84 W Peachtree
" Joseph r84 W Peachtree
" Saul h260 Bass
Fencher Jas R examiner Interstate Com Comm 1314 Hurt bldg
Fenley Eliz (c) lndrs h455 Smith
" Mary (c) lndrs r555 Chapel
Fenn Angie M asst cashr Western Elec Co r124 Clermont av E P
" Berry B switchman h19 Battle Field av
" Floyd C farmer h124 Clermont av E P
" Floyd C jr and Atlantic Ice & Coal Corp r124 Clermont av E P
" Jefferson trav G Ober & Sons Co h762 Piedmont av
" Lewis H eng r338 Highland av
Fennell Benj C mech eng h61 Velado way
FENNELL CLINGMAN G, See Fulton Electric Co, h 62 Carrier
" Henry G railway supplies 705 4th Natl Bank bldg h668 Piedmont av
" Simpson (c) porter r48 Burnett pl
Fenton Kate clk Chandwells-Johnson Dry Goods Co r55 E Georgia av
FENTRESS WENDEL W, Reporter All Georgian, r Y M C A
Fenwick Laura (wid Thos) stor Sou Ry h48 Evans
Ferari David h54 W Baker
" Jno D ship clk I V Supplin Co r54 W Baker
Ferel Geo (c) lab h450 Davis
Ferguson see also Fergusson
" Albert E sewing mch R 24 Cartoogle way h do
" Andw J cary h Howell Mill rd nr Holly
" Benj (c) lab h435 Hardee

RHETT, O'BEIRNE & LOCHRIDGE
All Forms of Insurance, Surety Bonds
33 Poplar Street, Opposite U. S. Post Office Phone Bell Ivy 3990 ATLANTA

J. E.
HANGER
Inc.
Manufacturers
Artificial Limbs
Crutches
and
Accessories
16
S. PRYOR ST.
Bell Phone
Main 3390

C. P. Murphy's Sons
DIXIE'S RELIABLE ROOFERS
Gravel and Slag Roofing
MASTIC ASPHALT FLOORS
Tarred Felt, Pitch, Tar
573 Whitehall St.
Bell Phone Main 1485

W. R. METTS ELECTRIC CO.

Electric Motors

Generators and WIRING

We do everything Electrically

NUF SED

6 S. Forsyth Street

PHONE Main 5895

EDGAR DUNLAP

INSURANCE AGENCY

Candler Building

Writing FIRE Casualty Automobile Insurance

We Make LOANS And Write BONDS

LOANS on DIAMONDS, JEWELRY, Etc.
LOWEST INTEREST CHARGE
JEFFERSON LOAN SOCIETY of Atlanta, Inc.
8 AUBURN AVE. *"Ask Your Bank About Us."*

Ferguson S
" Bradford P slsman S S White Dental Mfg Co r401 Capitol av
" Estelle (c) dom r360 Houston
" Fannie M (wid Bradford) h401 Capitol av
" Fannie C (wid J W) h149 Trinity av
" Frank patr h Jonesboro rd nr Jordan L
" Harry B sls mgr White Hickory Wagon Mfg Co h414 S Pryor
" Harry B sls mgr White Hickory Wagon Mfg Co r414 S Pryor
" Harvey T h332 E Georgia av
" Henry W clk frt dept Sou Ry Co r427 Gordon
" Howard (c) lab h183 Orme
" Idalia Mrs dressmr h315 Courtland
" Ivy F slsman h150 McLeskea av
" Jas M mgr D D Felton Brush Co h306 Juniper
" Jno (c) janitor r406 Richardson
" Jno W carp h702 DeKalb av
" Lizzie (c) indrs h997 Martin
" Mabel E asst Dr J G Heard jr r 435 Spring
" Maggie h23 Walker
" Mattie dressmr h91 Park
" Nathan N trav h257 Gordon
" N D stableman Ga Ry & P Co r169 Simpson
" Paul (c) driver h37 Miller av
" Pet slsm Chamberlin-Johnson-DuBose Co r401 Capitol av
" Ray mach r1302 DeKalb av
" Reuben H gen 42 Calhoun h42 Center
" Rufus P r151 Flat Shoals av
" Sallie r91 Park
" Selma M clk Davison-Paxon-Stokes r42 Center
" Thos h539 Pulliam
" Tressie (c) h63 Newton
" Walter N repr All Gas Light Co r8 Augusta av
" Wm S lab h42 Lancaster
" Xavier E carp r756 DeKalb av
Fernander Annie (c) cook r375 Smith
" Cornelia (c) indrs h520 Chapel
" Georgia (c) h162 Kiser
" Kit (c) lab h375 Smith
" Roland (c) driver r162 Kiser
Fernando Arthur M (c) tailor 178 Piedmont av h416 Martin
Fernander Jas E (c) lab h400 S Melbourne
Ferrel Rue jel opr r224 S Pryor
Ferraiolo Nicola A tchr Sou Univ of Music r201 Hopkins
Ferrell Albert chauf r135 Metropolitan av
" Emma (c) cook h192 Orme
" Geo (c) driver h94 W Linden av
" Geo foder L E Wattler
" Geo C teller All Georgian r Y M C A
" Geo F h135 Metropolitan av
" Hilliard L (c) teller All State Savings Bank r26 Johnson av
" Jas (c) driver r77 Parsons
" Jno S switchman S A L Ry r72 Capitol av
" J S sleeper Ga Ry & P Co r19 Piedmont
" Laura (c) dom r94 W Linden av
" Leslie r27 Austin av
" Lucile student r49 W Linden av
" Maggie student r223 Lucile av
" Mattie (c) indrs h13 Hollins
" Pearl (c) cook r 19 Martin
" Robt (c) barber h220 N Butler
" Sadie A mgr Exposition Cotton Mills store h49 W Linden av
" Sarah (c) indrs h68 Electric av
" Wm P waiter r299 Whitehall
" Wm M slsman W C Harper hl Bradley av
Ferrier Jas slsman All Gas Light Co r374½ E Hunter
Ferris Claude C cashr Royal Ins Co r Marietta Ga
" Frank C clk S A L Ry r Marietta Ga
" Fred W clk r58 E Ellis
" Grace phone opr r60 Luckie

Ferris
" Harold A mgr Adjustment Bureau All Assn of Credit Men r154 Euclid av
" Norman W foreman r14 Calhoun
" Wm D pres agt Pyleo Lines and C & E I R R r Decatur Ga
Ferry Fanny R Mrs matron 266 Highland av
Feret Alvin M slsman Empire Printing & Box Co r Y M C A
" Monte A sec Roper, Strauss Feret Co h21 Oakdale av
Fertilizer Materials Co G W McCarty jr mgr 1209 Candler bldg
Fessell Carrie r108 S Forsyth
Fetter Abe (c) janitor h1284 Martin
" Jno driver r161 Wells
Fetel Saul (c) porter r rear 48 Delta pl
Few Chas (c) lab h179 E Linden av
" Fannie R (wid Jas) h119 Park av
" Jacob (c) lab h22 Jennings
" Lily slsw Fourth Natl Bank r119 Park av
" M Eliz asst Lessie Studio r Macon Ga
" Reeve (c) lab lye h469 Peoples O C
Fickes Edw L contr h108 DeSoto av
" Geo M clk A & W P R R r108 DeSoto av
" Geo W bkgr Hartford Fire Ins Co h51 Atwood
Fickett Albert W slsman h12 Stokes av
" Mfg Co (R N & R N Fickett jr) maps Mayson & Turner av at L & N R R
" Mary C Mrs h Gaston cor White
" Richd N (Fickett Mfg Co) h Gaston cor White
" Richd N jr (Fickett Mfg Co) h228 Lee
Fickles Amanda (c) indrs h46½ Gartrell
" Jas D trainer Kress r171 E Fair
" M D clk r 49 Washington
" Roy (c) lab r96½ Gartrell
Fickling E Lillian tchr Junior League Sch r120 Greenwich av
Fiquant Robt M clk 101 Lovejoy av
FIDELITY DISCOUNT CO. John T Thompson Cashier, 1003-6 4th Natl Bank Bldg, Tel Bell Main 2072 (See page 155)
" Fruit & Produce Co E A Dewar pres T L Hoskell sec-treas E H Bromby mgr 2 Produce pl
FIDELITY MUTUAL LIFE INS CO, S M Carson Mgr, 712 4th Natl Bank Bldg, Tel Bell Main 3310
FIDELITY & CASUALTY CO. (N Y) E Oberdorfer Resident Mgr, 302-312 Grant Bldg, Tels Bell Ivy 4162-4163, Atlanta 172 (See page 125)
FIDELITY & DEPOSIT CO OF BALTIMORE, MD, Dargan & Turner Mgrs, Suite 1501 Hurt Bldg, Tel Bell Ivy 5016 (See page 125)
Fiere J R trav h16, 229 Ponce de Leon av
FIELD ALONZO, Lawyer 1121-1122 Healey Bldg, Tel Bell Ivy 4837, r Stone Mountain, Ga
" Chas (c) h64 Delbridge
" Floyd prof Ga Sch of Tech h91 Bryan
" Frank H dentist 1013 Grant bldg h139 E North av
FIELD FRED T, Sec-Treas J R Holland Auto Co, h 316 Peachtree
" Georgia (c) indrs h251 Smith
" Henry (c) janitor h83 Robbins
" Jas (c) lab h124 Ira
" Jos S (J S Field Co) h42, 247 W Peachtree
" Julian (Julian Field & Co) h305 Peachtree
" Julian & Co (Julian Field R S Melcher) brokers 24½ Luckie
" J S Co (J S Field Mrs E Tipp) ladies clothing 167 Peachtree
" Leslie E slsm h105 Pulliam
" Lizzie M (c) h247b E Cleveland
" Marshall & Co (Chicago) R H Wiggins mgr 13½ W Alabama
" Minnie (c) indrs h216 Magnolia

W. S. DUNCAN CO.
FLOUR, GRAIN, HAY AND FEED
Both Phones M. 1616 18 S. Butler St., Corner Georgia R. R.

CONSULT THE
Classified Business Lists
IN THIS DIRECTORY
IF YOU WOULD FIND WHAT YOU WISH TO BUY

Field
" Minnie H (wdr P S) r16 Baltimore pl
" Saml E milk 88 S McDaniel h do
" Wm (c) driver r401 E Merritts av
" Wm (c) lab r120 Auburn av
" Wm E mach Ga Ry & P Co h143 Hill
Fielder Allen r771 W Peachtree
" Corine (c) lndrs h201 S McDaniel
" Ella (wid Herbert) clk Davison-Paxon-Stokes r19 Mitchell
FIELDER JAMES W, Pres Fielder & Allen Co, h 771 W Peachtree, Tel Bell Hemlock 2261
" Joshua W (c) watchmkr 222 Peters h22 Liberty
" J W (c) lab h85 Bennett
" Marion r771 W Peachtree
" Meige (c) janitor h61 Dora
FIELDER & ALLEN CO, J W Fielder Pres, C M Marshall V-Pres, I E Allen Sec, Stationers and Office Supplies, 44 Marietta, Tel Bell Ivy 800 (See page 215)
Fielding Geo F (Carmain & Fielding) r16 Pulliam
Fields Addie (wid Roscoe) h67 Whitehall (c)
" Benj F (c) porter r83 White av
" Chas (c) lndrs h132 Maple
" Clifford E mach h185 Randolph
" David A Trav Ga Art Supply Co r407 S Southern E P
" Ellen mastrs r91 Clay
" Eugene (c) colr h155 Bell
" Genevieve student r196 Hunt
" Harvey H supvr Ga Art Supply Co h407 S Southern E P
" Jas (c) r102 Irwin
" Jas H sleep h16 May av
" Jas W tr mgr L W Rogers Co h1061 Highland av
" Jas W carp h176 Kirkwood av
" Jas W clk r36 McDonald
" Jno (c) drsy r40 Walnut
" Jno W phys 229½ Peters r570 Piedmont av
" Joe (c) farmn h23 Osborne
" Julia (c) lndrs h19 Holcomb pl
" Julian clk r41 Crew
" J Everett W clk h116 Hunt
" L Taylor clk Keller Bros Co r290 N Ashby
" Mary (c) dom r rear 625 Peachtree
" Mary C (wid A Leroy) h285 Hemphill av
" Mattie S (wid W M) h116 Flora av
" Oscar (c) lab h18a Arthur
" Perry F carp h91 Clay
" Rosa mastrs r67 Whitehall (c)
" Rost A switchman h183 Simpson
" Rufus A carp h72½a Highland av
" Sarah (c) h40 Walton
" Simon P Rev (c) h32 Webster
" Smith clk Ga Art Supply Co r407 S Southern E P
" Thaddeus (c) porter h253b E Linden av
" Wm (c) driver h rear 191 E Merritts av
" Wm G (c) porter h115 Bradley
" Wm H Skpr Foote & Davies Co r310 Flora av
" Willie (c) lab h49a Beach
" Wyatt M printer r60½ Central pl
Fieldwerg Isaac M clothing 50 Decatur h72 E Fair
" Michl E pdlr h402 E Fair
File Edw P agt Mut Life Ins Co r459 Peachtree
" Geo C cashr Wight Investment Co h1728 DeKalb av
" Herschel A trav h1115 Highland av
" Janie (c) lndrs h28 Ella
" Jno C sleep Southern Motor Auto Co h513a Courtland
" Walter W clk r131 S Pryor
" Wm R colr 691 Elliott
Filer Alfred A engineer r143 Glenwood av
" Edw J electn r143 Glenwood av
Filer
" Wm H clk r143 Glenwood av
" W R clk r26 Lavista
Fifth Ward Garage (Jno S Dye Nathaniel Pirkle) 752 Marietta
Filipowski Constance (attndr S Center Hill
Filling Jas H sleep Sou Constr & Supply Co r20 Bedford pl
Film Exchange Soda Co (Mrs T C Shreve) 111 Walton
Filmore Florence Mrs h52 Newport
" Jno lab Ga Ry & P Co
Fitterman Louis clk h17 Warren pl
Finamson Berryman D r154 Gordon
" Roscoe L clk W M Jennings r116 Garnett
Finch Anne (c) lab h74 Henry
" Cleero (c) gardr r64 S Jackson
" Dora (c) dom h266 Jackson pl
" Geo S sleep h208 Juniper
" Geo W weaver h62 Alamo av
" Geo W (c) drsy h31 Chamberlin
" Georgia (c) maid Grady Hosp r80 Armstrong
" Harry H prntg h51 Simpson
FINCH HERBERT W, Trav Adjuster W S Dillon, h 67 N Howard K
" Hudson (c) lab r221 Bell
" Jas L agent h231 Crew
" Julia mastrs r283 Auburn av
" J Harrison city freas h81 Orsted
" Lottie (c) lndrs r 71 Henry
" Minnie (c) dressmkr h62a Edgewood av
" Ralph G opr h116 Oak
" Robt (c) porter r135 Larkin
" Robt E insp Atl Gas Light Co h6 Mims
" Roby (c) lndrs r71 Henry
" Rufus car repr S A L Ry r R P D 5
" Thos (c) h42 Gartrell
" Wm (c) drsy h30 Yonge
" Wm E spkr Atl T&T Co r74 Capitol av
" W J freman h48 Atlanta av
" W Eugene ins h63 Virginia av
Fincher Allison M sleep h11 Mathewson pl
" Barnes L foreman h236 Oakland av
" Bert F agt W E Oyr h182 W Hunter
" Bessie apr Bell T & T Co r264 S Pryor
" Chas L sleep Fielder & Allen Co h1016 DeKalb av
" Elgar P phys 411 Flat Shoals av h do
" Emmie B sten r196 Spring
" Geo C freas r186 Glenwood
" Gerrie student r59 Alta av
" Gertrude (c) dom r rear 119 Larkin av
" Horace L mgr Peters bldg office 616 h79 W North av
" Hoyt P opr W U Tel Co r256 Oakland av
" Jas (c) carp h132 Irwin
" Jas E h190 Crew
" Jennie E (wid M C) h296 Spring
" Jessie (c) dom h36 Carter
" Jefferson D police h604 S Pryor
" Jesse C electn h81 LaFrance
" Jesse E student r59 Alta av
" Jno B clk r140 Hill
" Josie (wid Jas) h67b Carroll
" Lelia R stenog Chamberlin-Johnson-DuBose Co h398 E Hawthorne av C P
" Luther (c) chauf r rear 608 W Peachtree
" Mamie (wid R L) mastrs r215 W Washington av E P
" Mary mastrs r140 Hill
" Mary C (wid Wm) h37 Hope
" Mary J (wid C A) h140 Hill
" Mattie (wid J C) h120 Atlanta av
" Mattie L cshr P S r54 Rockwell rd
" Mattie M Miss mastrs r140 Hill
" Paul R supt Atl Gas Light Co h149 Hill
" Rilla (wid Geo) r378 Oak
" Saml H carrier P O h59 Alta av
" Sarah A (wid T H) h636 Glenwood av
" Susie student r59 Alta av
" S Glen clk A B & A Ry h621 Bryan
" S Pledger Rent Fire Co No 11 r245 W Peachtree
" Thos C h350 Glenwood av

The BANKERS ENCYCLOPEDIA
CONTAINS A Synopsis OF THE Banking Laws OF EACH STATE Revised to Date ALSO AN Up-to-Date Map of each state as well as the PRINCIPAL RESERVE CITIES
FOR SALE BY R. L. Polk & Co. Detroit

S. S. SHEPARD PLUMBING CO.
Heating & Plumbing Contractors
All Repair Work Receives Prompt and Careful Attention
37 E. Alabama Street
Both Phones 1999

KODAKS AND SUPPLIES
GLENN PHOTO STOCK CO.
EASTMAN KODAK CO. 117 PEACHTREE
THE LARGE KODAK STORE

TRIO
Laundry
AND
Cleaning
Co.

You Are Bound
To Like Our
Work

Quick Service

Dyers
Cleaners
Scourers

100 Hilland St.
PHONE IVY 1600
213 Peachtree St.
BELL PHONE
Ivy 1602

MORROW TRANSFER & STORAGE CO.
WE STORE AND HAUL ANYTHING
PHONES: Bell M-0355 Atlanta 137

Fischer
" Thos C gro 479 Marietta h192 Center
" Thos H P phys 609 S Moreland av h do
" Thompson M sec Fiscal Sales Co r348 Spring
" Wm A barber r163 Walker
" Wm A gro 226 W Mitchell h47 Alta av
" Wm E student r59 Alta av
" Wm O mtrman Ga Ry & P Co h77 Arkwright pl
" Wm W clk h213 Wylie
" Willie A tchr P S h57 Hope
Findlay Geo R baker 204 Forsyth bldg r207 Princeton av C P
" Jas h84 Travis
" Mary A (wid Robt R) r115 N Washington C P
Findley Silas slsman S E McConnell h94 Washington
" Thos A city fireman h36 DeGress av
Fine Bessie r284 E Fair
" Jacob h284 E Fair
Finerell Louis gro 148 Houston h do
Fineman Isidor (F & J Loan Office) h239 Washington
Finer Benj (c) cedarly Battle Hill Sanitarium
Finger Caleb A (c) fireman h29 Mechanic
" Josephine (c) h26 Mechanic
" Richd grinder r39 S Pryor
Fink Calbreth B pdlr h80 Evans dr
Finkelstein Harris prop Shoe Hospital and shoemkr 7 Ivy h80 Courtland
" Isidor junk h54 Connally
" Jacob (United Junk Co) h207 Ivy
" Jos dist mgr All Georgian r64 Connally
Finley Albert metal wkr h41 Everhart
" Albert E ship clk New South Rubber Co r1 Augusta av
" Annie bkpr r79 Augusta av
" Brasher trav frt agt V S & P Ry r Locke Apts
" Charles J western mgr Finley Method r Ponce de Leon Apts
" Chas car repr h142 Walker
" Cora B (c) prin Yonge St School r218 Formwalt
" Cornelius C meter rdr Ga Ry & P Co h1 Augusta av
" Elbert clk r82 E Harris
" Fannie (c) dom r275 Martin
" Geo B agt h207 E Princeton av
" Geo T cond S A L Ry h458 Williams
" Irene sec r445 Peachtree
" Jas sup Home Life Ins Co r350 Washington
" Jas E cond Ga Ry & P Co r218 East Point av E P
" Jennie (c) index h8 Tyler
" Jessie A (wid T R) h24 W Peachtree
" Jno (c) janitor r rear 21 Cartier
" Jno (c) lab h65½ Landing
" Jno F mach h165b Richardson
" Jno R watchman h121 E Pine
" Jno T mach r110 W Baker
" Johnnie H shdy Rich's r121 E Pine
" Lola (c) index h201 Chapel
" Lucinda (wid H M) r163b Richardson
" Mamie (wid A L) bookkpr h32 Garnett
" Marat (wid W L) h111 Hampton
" Mary (wid J T) h96 Augusta av
" Matilda (c) index h167 Mangum
" Mattie (c) cook r403 Chapel
" Martin (c) index h346 Smith
" Minnie (c) index h246 Martin
" Robt r94 Washington
" Robt (c) lab h2 Woodrow pl
" R Knox asst to lumber Rich's r121 E Pine
" R Posey framer h55c Wyman
FINLEY SAM E. Road Preservation, 1005 Candler Bldg. Tel Bell Ivy 1438, h Ponce de Leon Apts. Tel Bell Ivy 2064
" Theodore J city fireman r121 E Pine
" Thos P (c) wood 104 Whitehall ter h do
Finley
" Thos B skpr h202 Atlanta av
" Wm B mach r121 E Pine
" Wm K (c) barber 182 W Mitchell h44 Markham
" Wm W mach h46 Curran
" Wm W Jr dist frt sale Fern System h106 Jenner
Finn Aurelia Mrs pkr r171 Boone av
" Elbe L cabt mkr h171 Boone av
" Ethel sten T W Martin r46 Terry
" Geo peddler h46 Terry
Finnee B (c) orderly Battle Hill San
Finnes Alice C nurse 258 Luckie av r do
" Mary A (wid A T) r276 Luckie
" May A Mrs shdy Chamberlin-Johnson-DuBose Co r54 Westminster dr
" Thos B trav Boyce Paint Co h208 Linden
" Thos H trimmer h276 Luckie
Finnie Jas D baker h276 Sunset av
FINNIGAN JOHN J. (J J Finnigan Co Inc), h 458 Spring, Tel Bell Ivy 849-L
FINNIGAN J J CO INC, (J J Finnigan, Mrs M A McGinnry), Boiler Makers, Sheet Metal Workers, Mfrs of the Verintem Magnetic Furnace, 37 Means, Tel Bell Main 1441 (See page 67)
FIRE ASSOCIATION OF PHILADELPHIA, W E Chapin Mgr Southern Dept, 620 Trust Co of Ga Bldg Tel Bell Ivy 6447
FIRE ASSOCIATION OF PHILADELPHIA, J F Hallman Ins Agry Local Agts, 801 Empire Bldg, Tel Bell Ivy 2832 (See page 129)
FIRE DEPARTMENT, W H Cody Chief, 44 W Alabama
FIREMAN'S FUND INSURANCE CO, E T Gentry Mgr, 1022 Hurt Bldg Tel Bell Ivy 2070
" Ins Co A L Brooks state agt 502 Trust Co of Ga bldg
Fireside Mutual Mutual Ins Co (c) W S Carson pres D T Howard v-pres T K Gibson sec O S Cox treas 192½ Auburn av
Firestone Benj R slsman r15 E Merritts av
FIRESTONE TIRE & RUBBER CO. (Akron, O), Wylie West Mgr, 251-253 Peachtree, Tel Bell Ivy 1134 (See page 57)
First Baptist Church Rev C W Daniel pastor 211 Peachtree
" Christian Church 112 S Pryor
" Church of Christ (Scientist) Peachtree cor E 15th
" Lutheran Church (c) 231 Garibaldi
" M E Church South 591 Peachtree
" Natl Bank of East Point A M Stewart pres W D Couch v-pres H F Strickland cashr 101 S Main E P
" Natl Exhibition League J H Bahner mgr 144½ Marietta
" Presbyterian Church Rev J S Lyons pastor 1090 Peachtree
" Universalist Church 14 E Harris
Fiscal Sales Co Wm C Webber pres Wm S Webber v-pres T M Fischer sec-treas 502 Candler bldg
Fisher B Jas mach h159 Bass av
" Elba F bkpr Great A & P Tea Co r217 Whitehall
FISCHER CARL H. Real Estate, 416 4th Natl Bank Bldg, Tel Bell Main 4210, h 4, 278 Juniper, Tel Bell Hemlock 571
" foreman with Bell T & T Co r688 Washington
" Louis slsm Porter Fertilizer Co r697 Washington
" Frank mech opr Chain Box & Mfg Co r East Point Ga
" Fritz clerk r82 Inman av
" Hartford A paint r601 S Boulevard

East Point, Georgia
"We Sell Georgia Farms"
BROTHERTON & CAUFMAN
Real Estate
Phone Bell E. P 416

JOS. F. GARDNER
ORNAMENTAL IRON AND BRONZE WIRE WINDOW GUARDS
Hardwood and Parquetry Floors, Screens
307 PEACHTREE STREET
Bell Phone Ivy 415

JOHNSON PAINT COMPANY ALL PAINTS GUARANTEED
MANUFACTURERS OF
ROOF AND BRIDGE PAINTS
Warehouses Nos. 308-10-12 Marietta St.
OFFICES
THIRD FLOOR CANDLER BUILDING
PHONE IVY 660

Fischer
" Henry P farmer h 80 W Hunter S e of Lake av E H
" Howard N mach Beasley Motor Co r6 Tilden av
" Hugh R mgr Golden Eagle Buggy Co r285 Bedford pl
" Hugo A jwlr Eugene Y Haynes Co h217 Whitehall
" Johanna (wid F A) r660 Washington
" Jno A clk Queen Ins Co r115 W 5th
FISCHER JULIUS A, the Reliable Contractor Who Builds Good Houses, 1216 Healey Bldg, Tel Bell Ivy 578, h 436 S Boulevard, Tel Bell Main 4782 (See right side lines and page 78)
" Julius A jr contr r436 S Boulevard
" Lucile M stoo Crane Co r660 Washington
" Lucius C phys 819 Hurt bldg res Davis-Fischer Sanitorium h285 Bedford pl
" Mamie L clk Hartford Fire Ins Co r217 Whitehall
" Martin H carp h202 Fulton av E P
" Mary J (wid Chas) h30 Corley's av
" Robt mgr Hotel Cecil r do
FISH AND GAME COMMISSION OF GEORGIA, S J State Commr, 321 State Capitol
" Chas (c) switchman h106 Coleman
" C A mgr Nat B & L Co Inc 28 Madison av
" Ella (c) hairdrsr r200 N Boulevard
" Jas A (c) h658 S McDaniel
FISH WM H HON, Chief Justice Supreme Court of Ga, 216 State Capitol, h 925 Ponce de Leon av, Tel Bell Hemlock 1372
" Wm M v-pres Am Bakeries Co r Birmingham Ala
Fishback Geo M cashr h873 Gordon
" Lucy V bkpr Auto Player Piano Co r873 Gordon
" Mary stno City Tax Assessor h873 Gordon
" Wm T supt h924 W Hunter rd
Fishburn Wm A cost photog 86½ N Broad h do
Fisher Alice J (wid C W) h111 Kingston
" Andie (c) lab h174 Randolph
" Chas W sec-try John & Oliver Engraving Co 1216 Empire bldg
" Conner L car insp h797 Luckie
" Daisy (c) dom h413 Martin
" Geo B (wid E B) r157 S Ashby
" Ernest M spec agt S B T & T Co 46 S Pryor h123 W 10th
" Forrest M mgr M Schulz Co 67, 69 Ponce de Leon av
" G Aubrey soldier r139 W 10th
" Hal M secmgr Coweta Fertilizer Co h47 Inman cir
" Harry soldier r20 Queen
" Harry C pres Coweta Fertilizer Co dir mgr Virginia-Carolina Chem Co h1004 Piedmont av
" Harry N broker r227 Whitehall
" Henry (c) lab h140 Madison av
" Howard M eng W U Tel Co r3 Angier av
" Hugh H r412 Loomis pl
" Jas (c) waiter r296 Richardson
FISHER JAMES N, Dist Director Babcock & Wilcox Co, h 23 S Douglas K, Tel Bell Decatur 617
" Jas (c) mill hd h18 Airline
" Jas M jan agt r227 Whitehall
" Julius lab h418 S Boulevard
" Lena W (wid W) h44, 247 W Peachtree
" Lloyd J coal h145 W Merritts av
" Lucy (c) dom s rear 252 Luckie
" Luther C clk A B & A Ry r131 Simpson
" Maude J bkpr Stillford Electrical Co r247 W Peachtree
" Martin (c) janitor h618 Hulsath st
" Mary Mrs study Chandler-Johnson-Fox Inc Co h159 Crew
" Peter (c) Bell T & T Co r43 E Cain
Fisher
" Susan B (wid Elias) r52 Dodge
" Susan S Mrs h296 Rolfe av
" Susie (c) nurse h240 Formwalt
" Susie A (wid W W) h Howell Mill rd nr Water Wks
" Thos B Rev pastor Universalist Church h38 Peachtree pl
Fisherick Herbert J dept supt F E Block Co r260 Lake av
Fisk Barnham W secmgr Phoenix Planing Mill h195 S Ashby
FISK RUBBER CO OF NEW YORK, H P B Cowee Mgr Atlanta Branch, 481-483 Peachtree, Tel Bell Ivy 1255 and 1256 (See page 52)
Fiske Robt S sls mgr Trussed Concrete Steel Co h10, 828 Highland av
Fitch Chas (c) lab h263 Piedmont av
" Clayton (c) lab r202 W Mitchell
" David (c) lab r263 Piedmont av
" Jas F mgr H D Pease Bank Co h150 St Charles av
" Jno P chief Atl Georgian r5 Grove
" Nathan A steam Southern G-F Co r87 E 5th
Fitchett C Robert soldier r90 Pulliam
" Ethel r90 Pulliam
" Richd O coal h90 Pulliam
Fite Chester auditor h211 Formwalt
" Chester jr foreman H G Lewis & Co r211 Formwalt
" Josephine r211 Formwalt
" Thos artist r Leland Hotel
" Wm A engraver 158 Crew
" Wm W soln h6 Madden av
Fitten Francis C bkpr Daniel Stein & Son h4, 29 Dorsey pl
" J Turner spec agt Sou Ins Office h147 E 17th
" Lala M r Georgian Terrace Hotel
Fitts Arthur E teller h127 W 5th
" Barton E city fireman h159 Oakland av
" Clarence O supt h22 E Boulevard K
" Jas W mgr Exp Cotton Co h724 W Peachtree
" Jno E phys 701 Hurt bldg r Georgian Terrace Hotel
" Tressie nurse Wesley Hosp r241 Luckie av
Fitzgerald Allen clk S A L Ry r17 Currier
" Beulah (wid P S) r52 Ponce de Leon pl
" Chas D 520 Calhoun
" Geo H (c) janitor r76 Thayer
" Henry (c) lab h70 Thayer
" Henry H (Fitzgerald & Herndon) res 107 Gaskill
" Jas M sheet metal wkr Dixie Culvert & Metal Co r Hogeville Ga
" Jas (c) porter h195 Markham
" Lea crameman h126 Luckie
" Paul car repr S A L Ry h Seaboard pls
" Pennsylvania Oil & Gas Co J H Harris pres T F Freeman sec 1012 Healey bldg
" Robt E mech S A L Ry r Seaboard pls
" Sarah E (wid H E) r1202 DeKalb av
" Thos P mgr Automatic Refrigerator Co h72 Valado way
FITZGERALD W BOLTON, Supt Pinkerton's National Detective Agency, 522 Hurt Bldg, Tel Bell Ivy 625, r Oakhurst, Ga, Tel Bell Decatur 87
" & Herndon (H H Fitzgerald A G Herndon) pres 24 Ty
Fitzgibbon Eug C r572 Spring
Fitzgibbons Jane Y (wid Jas) r76 Sinclair av
Fitzpatrick Chas (c) lab r16 Piedmont av
" Joel J engraver Davis & Freeman h18 Cunningham pl
" Emma (c) dom r105 Clarke
" Eugene E ship clk Montag Bros h40 Sinclair av
" Henry (c) lab h8 Brantley
" Henry H mach h107 Gaskill
" Hugh B tray h3 Berner pl
" Edward N Rev (c) h108 Fort

MONEY On Improved City Real Estate
No Commissions Charged
M. P. TAGG
1216-1 Healey Building
Bell Phone Ivy 3192

CECIL MEYER
FIRE INSURANCE FIRE
1120 Fourth National Bank Building
Phone Ivy 280

WALKER Electric and Plumbing Co.
Atlanta Rome and Columbus
Plumbing
Heating
and
Electrical
Contractors
Head Office
620-621
Rhodes Bldg.
BELL PHONE
Main 3372

WEBB & VARY CO.
PRINTERS and ENGRAVERS
38½ W. Ala.
BOTH PHONES

Wood and Tile Mantels Tile Floor and Wall Contractors
Portable Grates, Andirons, Fenders, Fire Sets
Queen Mantel & Tile Co.
56 W. Mitchell Street ASPHALT ROOFING Phone Main 881

Fitzpatrick
" Jas (c) cook h136 Richardson
" Jas E auditor r69 Josephine
" Lillieste H mr eng 1715 34 Natl Bk bldg h32 Willow
" Louise Mrs clk Western Elec Co r69 Josephine
" Louis P (wid T B) h158 Barnett
" Mary G r158 Barnett
" Minnie (wid Henry) h188 W Cleveland av C P
" M Frank foman S A L Ry r79 W Cain
" Randolph (c) chauf h220 Foundry
" Robt W foreman Ga Ry & P Co r158 W Cleveland av C P
" Sam L (c) porter h51 Leach
" Sarah h78 W Cain
" T Ward le mgr Lee Tire Sales Co r158 Barnett
" W Harris acct Third Natl Bank h410 N Main C P
" W Kane office mgr Lee Tire Sales Co r158 Barnett
Flagg Oscar B slsman Baker-Vawter Co h51 Josephine
Flagg Edw (c) gdr h72 Mains
Flagler Co The T T Flagler pres contrs 1519 Healey bldg
" Thos T pres The Flagler Co h91 Avery dr
Flake Wm M (c) fireman h13 Webster
Flanagan Clarence W pharm r531 Courtland
" Doyle K clk Kimball House
" Elizabeth (wid Green) r533 Courtland
" Flella P (c) waiter h131 Fraser
" Harry L coffr M L Thrower & Hawk L
" Melvin T barber r200 Simpson
" Robert A asst Mgr M L Thrower h160 Capitol av
" Wm O eng 806 W Peachtree
Flanders Alice (c) cook h rear 1002 Peachtree rd
" Laura C (wid D M) h783 N Moreland av
Flannery Norris supply Forest L Bowles r18 Dixie av
Flannigan Elmer Mrs r10 E Baker
" Wm E chauf h338 W Hunter
Flatness Adolph (Flatness Sanitarium) h260 Washington
" Merlin B h296 Washington
" Sanitarium (A Flatness) 290 Washington
Flatness Morris Jersey r55 Hale
Flatiron Bldg 84 Peachtree
Flea Alberta B clk r525 Peachtree
" Ella (wid H P) r555 Peachtree
" Florence clk Peachtree
" Keith M slsm Columbian Woolens r555 Peachtree
Fleet Belle S (wid A F) r412 W North av
Fletcher Frank J pntr r473 Beecher
" Walter L pntr h473 Beecher
Fleischmann Louis A slsman Marcus & Bodley 1501 E Linden
Fleischmann Co L A Rupperstberg mgr room 420 Edgewood av
Fleming Apts 278 Juniper
" Barrett S student h319 Oak
" Carrera (c) waiter r77 Garnett
" Chas A fmgr Ga Ry & P Co h422 E Georgia av
" D P Mrs mach opr r131 Greenfernry av
" Ella phone opr r150 Woodward av
" Elmon (c) h37 Garnett
" Elvina (c) tailor 595 W Mitchell
" Flaherty slsm r104 N Howard K
" Frank A clk L W Rogers Co r15 Howard K
" Frank L mr and mrs J B (Maude) h742 Peace de Leon av
" Geo (c) lab h277b Bass
" Geo E mgr war r295 Rawson
" Jas E clk h91 Central pl
" Jas R Rev (c) h78 Simpson
FLEMING JAMES T. Sec and Treas Hales & Berkele Inc, h 47 Gordon pl, Tel Bell West 733
Fleming
" Jane P (wid A F) r792 Peace de Leon av
" Jno h815 S Marshall av
" Jno A (Atl Bottling Wks) r146 S Pryor
FLEMING JOHN C. (Good Roads Supply Co), h 508 Peace de Leon av, Tel Bell Hemlock 1525-L
" J Berkly slsman Hightower Hdwe Co r819 Central av
" Larry W (c) porter h501 W Mitchell
" Lelia Mrs r132 Greenfernry av
" Louise phone opr r180 Woodward av
" Lunsford Z eccles Westinghouse Electric & Mfg Co r278 Lawton
" Maggie (wid H E) clk Ga Ry & P Co r175 Highland av
" Malcolm N agt Travelers Ins Co h163 E 17th
" Margt E Mrs h180 Woodward av
" Mary (wid H D) h208 Windsor
" Nora tchr P S r638 Edgewood av
" Octavia E (wid T P) clk P O h257 Lawton
" Paul F S Seven h205 Cooper
" Paul L pres J B Daniel h327 St Charles av
" Robt M city Steam h243 Capitol av
" R lab Ga Ry & P Co r Smyrna Ga
" Sallie (c) bdrs h70a Fort
" Strother C (Strother C Fleming Ins Agcy) h182 Tom av
" Strother C Ins Agcy (Strother C Fleming) 1020 4th Natl Bank bldg
" S P phy H Q M U S A r260 Washington
" Thos K clk r180 Woodward av
" Thos Q lawyer h18 Gordon av K
" Viola (c) bdrs h261 Irwin
" V A slsman r Hotel Rand
" Wm A (Cassels & Fleming) h106 N Howard K
" Wm A trainr h127 Whitehall ter
" Wm E mill opr h296 S Hampton
" Wm H barber r219b Auburn av
" Willie (c) porter h19 Dover
FLEMING & McMILLAN (J C Fleming, J E McMillan) Good Roads Supply Co), 99 Marietta, Tel Bell Main 3482 (See page 163)
Flemings Hattie (c) h298 Wylie
Flemister Elsbeth S (Fellen Hdwe Co) h322 W John Wesley av C P
" Hess (c) cook h rear 71 Capitol av
" Jas C painter Grant Park h19 Angier
" Jas L r11 W Georgia av
" Julius (c) lab r18 Pear
" Lamoelet J (Felton Hdwe Co) h Howell Mill rd
" Mack (c) lab h417 Foundry
" Margt A (wid J W) h41 W Georgia av
" Matthew W (color) h322 W John Wesley av C P
" Nettie L (c) maid r254 Beckwith
" Simon A with Bell T & T Co h321 W John Wesley av C P
" Sol (c) lab h119 Chapel
" Wm G (c) carrier P O h234 Beckwith
" Wm P h22 Metropolitan av
Flemming Jno W bkr bkr r324 Whitehall
" Maggie mastrs h18 Cornelia
" Mart fireman h243 Capitol av
" Ralph M baller mar h26 Irwin av
" Walter L mach h10 Cornelia
Flemmings Fannie A (wid Thos) h19 Sayre mall
Flemonds Nancy (c) cook r215 Little
Flesher Ale (Flesher & Adair) h101 Hill
" & Adair (Ale Flesher, Harry Adair) dry gds 15th Decatur
FLETCHER AUGUSTINE A. Insurance Agent and Merchandise Broker, 423 Grant Bldg, Tel Bell Ivy 1855, h 239 Richardson, Tel Bell Main 4332-J
" Boyce packer r28 N McDaniel
" Edith stenog ins r61 Forrest av
" Ella L tchr Woodworth's r120 Washington
" Frank (c) lab h31 Brown

MORE GOODS —ARE— BOUGHT —AND— SOLD THROUGH THE Classified Business Directory THAN BY ANY OTHER MEDIUM ON EARTH

FOR THE BEST IN GROCERIES
CALL KAMPER'S IVY 5000
494 PEACHTREE STREET

Ed Belle Isle Motor Transfer & Truck Service
MOVE QUICK AND EASY BY MOTOR VAN Sight Seeing Trucks and Trips
PHONES IVY 5722 ATLANTA 246 8½ Luckie St., Opp. Piedmont Hotel

Fleicher
" Geo (c) pkr h112 Houston
" Kate Mrs cashr P F Collier & Sons h312 Rawson
" Kath complometer opr Bell T & T Co r28 S McDaniel
" Lena (c) restr 17 Fairlie r187½ Bell
" Robt (c) lab h90 Welch
" Rufus E steam h28 S McDaniel
" Sallie (c) ladies h117 Rockdale
" Tomas (c) barber 313 Peters h224 Smith
" Wigfield J steam h312 Rawson
Flewellen Chas J (c) porter r77 Gartrell
" Howard (c) lab r70 S Jackson
" Jno (c) lab r11 N Boulevard
" Jno (c) soldier h12 Hopkins cir
" J A storekpr D Q M C S A r10 Windsor
Flexner Max r115½ Marietta
Flexner Fannie Mrs h10 Capitol pl
Flint Herbert H coffr Lichman r121 Crew
" Walter P marble cut h256 Lake av
" Wm M contr h123 Crew
Fling Ridley clk Jas Sharp r177 W Alexander
Flint Albert switchman h19 Waverly way
FLINN RICHARD O REV, Pastor North Av Presbyterian Church, r 20 W North av, Tel Bell Ivy 1191
" Willard clk Hartford Fire Ins Co r203 W Peachtree
Flint Austin dispr N C & St L Ry r Decatur Ga
" Edw S opr W U Tel Co h 46 Fulton av 1 s of Central pl H
" Fred W mach D Q M U S A Exch 64
" Robt H h36 N Howard K
" Walter S clk Brooks-Callaway Co r210 W North av
" Wyatt (c) clo presser h227½ Fraser
Flintkote Co The P J Everett mgr roofings 1203 4th Natl Bank Bldg
FLIPPER JOSEPH S REV (c), Chancellor Morris Brown University, h 401 Houston, Tel Bell Ivy 1820
" Nathaniel (c) drayman r401 Houston
Flippin Emmett W mach hd h312 Pulliam
" Wm A presser h8 Boyd
Floding Edw h East Lake
" Ella student r250 Myrtle
" J J dairy h East Lake
" Mary student r250 Myrtle
FLODING WILLIAM E, Lodge Supplies For All Different Organizations. Costumes For Rent. 44-46 W Mitchell, Tel Bell Main 521-L, h 250 Myrtle, Tel Bell Ivy 9224. (See page 203)
Floersch Lena tchr P S r168 Forrest av
" Mark E with Bell T & T Co r168 Forrest av
Flood Ida (c) h5 E 5th av
" Polly (c) porter h8 E 5th av
Florance Fred (c) lab h602 N Ashby
Flore Edw (c) lab h15 N Moore
Florence Amos Mrs r15 Bailey
" Cornelia r296 Lee
" Cottingham Home Mrs J D Hall supt 756 Simpson
" Earle W bookpr r326 Hemphill av
" Edgar (c) coop h168 W Hunter
" Edw D Rev (c) pastor Mt Vernon Bap Ch h118 Markham
" Ella sort cashr Maxwell Sales Corp r161 Lee
" Elmer rlr r1259 N Main C P
" Emmett J soldier r46 Culberson
" Ezekiel J porter h46 Culberson
" Fannie C (wid Jno) r207 Dorsey av E P
" Francis E broker 502 Peters bldg h324 Central av
" Hickwell (c) porter Campbell Bros
" Harry O clk Norris Inc r46 Culberson
" Henry B mach h207 Dorsey av E P
" Jessie (wid Horace) h1279 N Main C P
" Jno S (c) clk Sou Ry h250 Glenwood
" Keith asst Dr J R Pitts r87 Washington

Florence
" Lonia C supt W R C Smith Pub Co r46 Culberson
" Lucile slsw Golden Eagle Buggy Co r87 Washington
" Lula h206 Lee
" Maysie r46 Culberson
" Murray mach r1279 N Main C P
" Oscar (c) lab h40 Travis
" Robt (c) drvr h408 W Mitchell
" Rock student r46 Culberson
" Sara h57 Gordon
" Stern T cond r15 Bailey
" Thos S mch r806 DeKalb av
" Wm (c) lab h40 Travis
" Wm T produce h9 Stonewall
" W A r15 Fairlie
Florida Citrus Exchange R D Green & Co distributors 17 Produce pl
Florid Jas A soldier r16 Sinclair av
" Lester W clk D Q M U S A r16 Sinclair av
" Myrta L tchr P S r16 Sinclair av
" Wm A h16 Sinclair av
FLORSHEIM SHOE STORE CO, W H Mansfield Mgr, 17 Peachtree, Tel Bell Ivy 5024
Flourney Addie G (wid C G) h84 W North av
" Geo chauf h52 Terrell
" Geo H mldr h2 Hurt
" Grant A switchman r290 Hunnicutt
" Helen r Home for Incurables
" Henry C decorator h25 Tilton
FLOURNOY HOUSE WRECKING SERVICE, Wm C Flournoy Propr, 86 Gilmer, Tel Bell Main 983 (See page 410)
" Jessie G (Flournoy Plumbing Co) h318 Neal
" Jno R mach h92 Berne
" Jno W clk Flournoy Plumbing Co h318 Neal
" Lawton H r25 Tilton
" Mary E Mrs h313 N Jefferson C P
" Plumbing Co (J O Flournoy) 121 Marietta
" Richd (c) chauf r71 Chamberlin
FLOURNOY WM C (Flournoy House Wrecking Service), h 52 Arizona av
" Wm J coln foundr 145 S Pryor r75 S McDaniel
Flower Harry K slsmn Certainteed Products Corp r Winecoff Hotel
" Oscar (c) lab h237 Magnolia
Flowers Arthur F phys 1007 Candler Bldg r79 W 15th
" Beulah (c) ladies h102 Houston
" Elijah C cond Ga Ry & P Co h438 Woodward av
" Jas J h60 Mansfield av
" Jefferson M clk D Q M U S A r255 Crumley
" Jno W clk h42 Kennedy
" Lamar (c) soft drinks 223 Thurmond
" Leslie W salesman r310 Whitehall
" Logan P seal cut h447 Woodward av
" Maud (c) ladies h224a W Hunter
" Melvin clk r485 Simpson
" Mittie Mrs bonds mgr r283 Kirkwood av
" Ralph E slsm C W Lane Co r116 East av
" R Julia (wid W P) r130 Grant
" Warner V clk P O r25 W Avon av
" Wm A watchman Ga Ry & P Co h33 Inman av
" Wm E slsmn Western Elec Co h121 Lee
Flowe Aaron B clk h478 Pulliam
" Albert T car repr r59 S McDaniel
" Alberta (c) & wsr 508 Ponce de Leon av
" Allen shifty J P Allen & Co r217 Rockdale av
" Andw J cond h105 Jackson
" Annie r330 Whitehall
" Annie (c) dish h294 Piedmont av
" Annie ladies h2 Grape

Miss R. Pearl Spellman
1017 Third National Bank Building
IVY 5562
MULTIGRAPHING
Lay-Out Guide for Multigraphed Forms FREE

SOUTHERN CYCLE & SUPPLY CO.
Dealers in and Repairers of
BICYCLES
RE-TIRING of GO-CARTS
64 N. Pryor Street
PHONE
Ivy 8572

MONCRIEF FURNACE CO.
DESIGNERS and BUILDERS OF GOOD
Furnaces
FOR HOT AIR
HEATING
For All Purposes
139 S. Pryor
Phones:
Bell Main 285
Atlanta 2577

MORE GOODS —ARE— BOUGHT —AND— SOLD THROUGH THE Classified Business Directory THAN BY ANY OTHER MEDIUM ON EARTH

RYDER-McARTHUR REALTY CO.

Home Finders

Bargain Givers

Real Hustlers

Rents Collected and Property Managed

CITY & FARM PROPERTY

REALEY BUILDING

Bell Phone Ivy 7717

The Thiel Detective Service Co.

Offices in all principal cities of United States, Canada and Mexico

PHONES: Office Ivy 4841, Res. W 836-J. 302 TRUST COMPANY of GA. BUILDING

Floyd
" Bernard (col) r160 Dill av
FLOYD BROS (D J and J M), Cabinet Makers, 445 Edgewood av, Tel Bell Ivy 5291-J (See page 209)
" Captain L steam h418 Flat Shoals av
" Cecil P bkpr Farmers & Traders Bank r85 Walker
" Chas A asst teller Atl Natl Bank r Marion Hotel
" Chas C stem r378 Washington
" Claude A ck D O M C R A h149 Lee
" Ingel E barber h257 Whitehall
" David H bach h70 Augusta av
FLOYD DAVID J. (Floyd Bros), h 94 McPherson av
" Dalie (c) h190 W Mitchell
" Discount Co S N Martin mgr Jones 68½ S Broad
" Earl H student r79 Augusta av
" Edw F clk D O M C R A h234 St Charles av
" Edw L solic P S F Y M C A
" Ella (c) bdrs h256 Welch
" Fan r58 W Baker
" Fanny (c) bdrs h rear 172 Butler
" Ernest E clk W U Tel Co r57 Lucile av
" Frank K bkpr Coca-Cola Co h37 Albemarle av
" Fred H checker D O M C R A r79 Augusta av
" Frank clk L K Liggett Co h73 Woodlawn av
" Geo E pntr Ga Ry & P Co h32 Adair av L
" Gertrude (c) cook h rear 727 W Peachtree
" Goodwin D sculp h329 Whitehall
" Hallie C (wid O W) h168 Dill av
" Henry H pntr h929 Boulevard av
" Henry H teller Atl Natl Bank r Marion Hotel
" Howard (c) lab h279½ Williams
" Jas (c) lab h24 Hubbard
" Jas (c) lab h26 N Humphries
FLOYD JAMES S. V-Pres The Atlanta Natl Bank, h 280 The Prado, Tel Bell Hemlock 2311
" Jennie (wid Eldridge) r59 Windsor
" Jewel P tray r160 Dill av
" Jno carp r23 Calhoun
" Jno (c) blksmith r49 Howell
" Jno P elev opr r8 Gould
" Jno T phys 1605 Candler bldg h245 Edgewood av
FLOYD JOSEPH M (Floyd Bros), h 70 Metropolitan av
" Jos T city Bretan h22 Alpine av
" Julia (c) cook r rear 46 Howard
" Lafayette L steam P J Kamper Gro Co r160 Dill av
" Lawrence P printer h294 East av
" Leila (wid Chas) r234 St Charles av
" Lula M r130 Robinson av
" L E printer Atl Georgian r204 East av
" Minnie (c) bdrs h185b Fraser
" Morgt slsldy r160 Dill av
" Marvin P h205 Crew
" Mary (wid Ray) cook King Hdwe Co r18 Josephine
" Mary E hat mkr r929 Boulevard av
" Mary L Mrs bkpr Chamberlin-Johnson-DuBose Co h70 Metropolitan av
" Mary O r160 Dill av
" Mattie bach opr Hamilton Carhartt r Morrow Ga
" Matilda (c) h206 S McDaniel
" Millie (c) bdrs h13 Mitchell pl
" Minnie (wid T J) h929 Boulevard av
" Nancy (c) cook h32 Kohrt
" Ollie G Mrs r237 S Boulevard
" O Porter (c) lab h637 W Hunter
" Robt (c) lab r294 Smith
" Robt T (c) lab h210 Williams
" Ruby r329 Whitehall
" R Murphy custodian r101 Park av

Floyd
" Thos J pntr r141½ Decatur
" Trimble (drv) r29 Calhoun
" Wm (c) lab h40 Dover
" Wm (c) lab h294 Smith
" Willie (c) lab h292 Smith
Floyds Horse (c) mbr r23 Hendrix
" Mary A (wid David) h239 Courtland
Floyd-(c) Mary L (c) cook r25 Davis
Foalan Ernest (c) lab h53 Haynes
" Leola (c) bdrs h173 E Harris
" Robt (c) lab h422 Davis
Fobes Fannie R spc for alarm dept A F D r654 Highland av
" Julia (wid J M) r825 E North av
" Julian M (Johnson, Fisher & Co) h179 Highland av
Fogg Albert L Rev pastor Jones Av Bap Ch r54 Neal
" Alpheus A city firemn h42 Oakhill av
" Andw P student r125b Mills
" Bessie nurse Home for Incurables
" Betty waitr r65 Grady pl
" Chas H h370 Pulliam
" Edw cond Ga Ry & P Co h125b Mills
" Hattie L slsldy Nunally Co r370 Pulliam
" Jos A clk Bell T & T Co h26 E 12th
" Jos H police h55 Oakhill av
" Kittie clk Western Elec Co r65 Grady pl
" Lillian Shelby Carnegie Library h370 Pulliam
" Mary Y clk Home Art Supply Co r65 Grady pl
" May hairdrsr r125b Mills
" Park H asst farmr Atl Gas Light Co h61 Oglethorpe av
" Sarah S (wid W A) h65 Grady pl
" Taylor K assrer Moving Bros h31 Peters
" Wm C decorator h298½ S Pryor
" Wm H starter Ga Ry & P Co h45 Ivy Grove av
Flynn Annie Mrs r20 E Ellis
" Annie T r555 Peachtree
" Arthur L cas mgr h Howell Mill rd
" Caroline L clk Sou Cot Oil Co r384 S Pryor
" Cath (wid P C) h186 Rawson
" Charlie Mrs bkpr Beckhamer Hair Dressing Parlor r186 W Fair
" Edna M (wid Wm) r1123 Highland av
" Effie cashr Alamo Theater r586 Rawson
" Ella r125 W Cain
" Ellen Mrs housekp Hotel Marion
" Flora (wid Dan C) h91 Park av
" Frances r101 Peoples
" Fredk h98 Wheeler
" Harry and h555 Peachtree
" Jas E r55 Luckie
" Jas P cond r384 S Pryor
" Jas T pntr h336 Bunell
" J Clarence sealer Am Ever Ready Wks r386 Rawson
" Kate stem r384 S Pryor
" Kath r161 Peoples
" Lillian B prin P S r555 Peachtree
" Mary E Mrs h384 S Pryor
" Nell stem r384 S Pryor
" Mack F switchman N C & St L Ry r Decatur 36
" Richd O Rev pastor North Av Presby Ch h30 W North av
" Thos F clk h101 Peoples
" Thos Y cellr G N Morris & Co r2204 Peters
" Wm h196 W Fair
" Wm M h22 Luckie
" Wm T switchman r201 Windsor
" W Dial harnessmkr h465 Lee
Flyer Callie (wid S A) r210 W North av
" Geo T sol frt agt Clyde-Charleston Fast Frt Line h6, 287 Boulevard pl
" Harry L dentist 631 Candler bldg h600 Ponce de Leon av

C. W. RUSSELL TIN AND SHEET METAL WORKER

ROOFING, GUTTERING AND REPAIRING

Phone Bell Main 1430 19 PETERS STREET

THIRTY-ONE YEARS UNDER ONE
CONTINUOUS MANAGEMENT

FOOTE & DAVIES CO.

PRINTERS, BINDERS
LITHOGRAPHERS
OFFICE FURNITURE
STATIONERS

We Supply Everything Used In a Business Office

THIRTY-ONE YEARS UNDER ONE
CONTINUOUS MANAGEMENT

FOOTE & DAVIES CO.

PRINTERS, BINDERS
LITHOGRAPHERS
OFFICE FURNITURE
STATIONERS

We Supply Everything Used In a Business Office

ATLANTA TITLE GUARANTEE CO.

GET YOUR TITLE GUARANTEED

"Better Be Safe Than Sorry" TRUST COMPANY OF GEORGIA BLDG.

Flynn
" J Elec Mgr Market-Williams Hdr Co r622 E North av
" Martha J (wid F J) h323 E North av
" Max S printer Index Printing Co r East Point Ga
" M Jos clk h156 Lindle av
" Patk A elec r18 Mansfield av
" Regina stoc r623 E North av
" Sam E Mgr Ga Ry & P Co r15 W Harris
" Willie (c) Indrs h505 Haynes
Foar C G Mrs manicure r57½ E Hunter
Foard Addie L soldier r736 DeKalb av
" Bunice G real est r734 DeKalb av
" Norma student r736 DeKalb av
" Pauline O (wid R O) h736 DeKalb av
" Rob O jr student r736 DeKalb av
Foldo David K (c) wtr Morris-Brown Univ h82 Johnson av
" Jas (c) lab h40 Hooper
Foldell Emma C r176 Grant
" Percy G soldier r176 Grant
" Thos M dl mng h176 Grant
Fogarty Jas J bayer J H Herbeker & Son r Y M C A
Fogel Philip h219 Crew
" Annie S (wid C E) h42 W 10th
" Ella M (wid Chas) r36a Bedford pl
" Josephine wtr P S r43 W 10th
" Julia G r155 E Pine
" Malinda J Mrs r155 E Pine
FOGG WARREN H, Dist Pass Agt Central of Ga Ry, h 155 E Pine, Tel Bell Ivy 1487
Foil R J r274 Courtland
Folds Alexis (c) lab h17 Entrico
" Carrie Mrs fordy Tub Clothes Co r59 Jenkins
" Chester (c) lab h41 Newton
" Claude C Engr Ga Ry & P Co h415 S Maryland av
" David J blksmith 109 E Hunter h434 Woodward av
" Dora (wid Henry) h98 Capitol av
" Duke W blksmith h70 Glenwood av
" Jas C blksmith r434 Woodward av
" Major (c) chauf h rear 12 E 16th
" Malcolm C lab h231 S Pryor
" Oscar mach r1 S Mayson av
" Pleasant blksmith 10 Wilmington
" Wm H mach r127 Walton
Folgrens Louis clk r1084½ S Forsyth
" Bessie mgr r206 E Mercer av C P
" Isaac C r1084½ S Forsyth
" Hazel fordy r206 E Mercer av C P
" Isaac (c) chauf 390 W Peachtree
" Jno J agt T C Shreve h206 E Mercer av C P
" Timothy A Rev asst pastor Immaculate Conception Ch r79 E Hunter
" Wm (c) lab h rear 59 Hilliard
Foger Frank P clk Natl Life & Accdt Ins Co h815 S Moreland av
" Harry L agt Penn Mut Life Ins Co r Kirkwood Ga
" Selina E Mrs h41 Langdon
Folts Hazel clk Franklin & Co r31 N Mayson av
Foley Mattie (c) Indrs h43 Mary
Folmar Jas E phys 723 Empire bldg r255 Capitol av
Folsom Carlisle H (pay h36 Vine
" Chas E (Folsom & Blanchard) r718 The Grand
" Eugene phys h142 South av
" Frances M (wid M M) h55 E 10th
" G W slpr Ga Ry & P Co
" Henry L mgr Folsom Restaurant 45 SE Peachtree
" Lizzie (c) lndrs h10 Rorer
" Lizzie H mgr 449 Milledge av
" Oscar (c) porter h56 N Boulevard
" Wm B foreman Atl Gas Light Co h Cyc Ivy Hill

Folsom
" A Blanchard (C E Folsom A E Blanchard) cigarettes 7 W Alabama
Folsom's Garage (Benj Rosenfeld) 61 Cone
Restaurant H L Folsom mgr 152 Peachtree
Fontaine Bessie clerk r128 Whitehall ter
" W Benj car repr 800 Ry h178 Whitehall ter
" Marion A mach Seo Ry h4 Love
Foothills Patrick L r205 S Forsyth
" J C opr W U Tel Co r Hapeville Ga
" Perry G mgr W U Tel Co r Hapeville Ga
Foot Chas H road Ga Ry & P Co h10 Point
Foote Birdie Supt Maier & Berkele h84 Cherokee av
" Chas A soft drinks 197 Peters h24 Langford
" Chauncey L Rev pastor Cooper St Baptist Church h320 E Pine
" Geo P ship clk Geo Muse Clo Co r126 E Pine
" Henry M soldier r72 S Mayson av
" Jas G h72 S Mayson av
FOOTE JAMES J, Mgr East Side Lumber & Coal Co, h 74 S Mayson av
FOOTE JEFFERSON J, Pres Foote's Trunk & Bag Factory, r 285½ Whitehall
" Laura E (wid T H) h84 Cherokee av
" Mamie J credit clk Eick Bros Co h84 Cherokee av
" Mildred clk r72 S Mayson av
" Pauline stdnt Richs r45 Chapel
FOOTE RAPHAEL M, Sec-Treas Foote's Trunk & Bag Factory, r 130 Crew, Tel Bell Main 4700-L
" Thos G pmnr h150 Oakland av
FOOTE WALTER G, Pres Foote & Davies Co, h 264 W Peachtree, Tel Bell Hemlock 323-L
FOOTE & DAVIES BUILDING, 21-25 Edgewood av
FOOTE & DAVIES CO, W G Foote Pres, M M Davies V-Pres and Genl Mgr, Jas M Cooper V-Pres and Sales Mgr, Jas H Harland Sec and Treas, Lithographers, Printers, Blank Book and Loose Leaf Mfrs, Office Supplies, Office Furniture, Plant and General Offices Capitol and Milton avs, Stores and Sales Offices Edgewood av and N Pryor, Tel Bell Ivy 4000, Private Branch Exchange Connecting all Departments (See adv opposite)
FOOTE'S TRUNK & BAG FACTORY, J J Foote Pres, J M Maffett V-Pres, H M Foote Sec-Treas, Makers of Good Trunks, Sample Cases, Valises and Pocketbooks, 19 E Alabama, Tel Bell Main 220 (See right bottom lines and page 223)
Foraker Gordon J city pass tkt agt Canadian Pacific Ry r260 Myrtle
Forbes Carmen mgr H W Johns-Manville Co h177 Myrtle
" Chas M clk W E Brooks Decorating Co r285 E 9th
" Chas W M, 796 Peachtree
" Epsey E (wid Thos) r97 Mayson and Turner av
" Frances A (wid L R) r356 St Charles av
" Geo B soldier h255 E 5th
" Geo W parch agt Buckeye Cotton Oil Co h8 St E 9th
" Grover C sr mgr Ride Beach h260 Pine
" G Lester clean H W Johns-Manville Co r177 Myrtle
" Jas C trav H W Johns-Manville Co 138 Marietta
" Lemuel C agt McDonald Studio h10 Dabney
" Marcellus M dentist 803 Candler bldg h265 St Charles av

EXCELSIOR LAUNDRY CO.

TOWEL SERVICE, DRY CLEANING R. C. THOMPSON, Gen'l Manager

Phones Ivy 3171-3172 Atlanta 41 Ellis and Piedmont Avenue

Atlanta Talking Machine Co.

Columbia Grafonolas and Records

SOLE AGENCY

Aeolian-Vocalions

On *Easy Terms*

Grand Theatre Building

(Next to Entrance)

Phone Ivy 1132

ATLANTA

ICE Atlantic Ice & Coal Corporation COAL

WHOLESALE AND RETAIL

ICE an 1 COAL

15 Collins St. Bell Phone Main 1900

Cable Piano Company

GREATEST VALUES OBTAINABLE

MASON & HAMLIN
CONOVER
CABLE
KINGSBURY
WELLINGTON

PIANOS

Cable Inner Player Pianos

Euterpe Inner Player Pianos

VICTROLAS
VICTOR RECORDS

Sheet Music and Musical Merchandise

82-84 N. Broad St.

BELL PHONES
Ivy 8700-8701-7297
Atlanta 1033

BICKERSTAFF,

RICHARDS & CO.

108 Hurt Bldg.

General Insurance

Fire, Liability
Automobile
Accident, Health
Plate Glass
Burglary

STRONG COMPANIES

BEST SERVICE

PHONES
Bell Ivy 2767
Atlanta 4221

HOUSE PAINTERS

OUR WORK IS OUR BEST AD.

FRIDDELL BROS.
107 NORTH PRYOR STREET
Opp. Candler Bldg. PHONE IVY 459

Forbes
" Mary P (wid G B) r89 Dodd pl
" Nelle r247 N Moreland av
" Robt A coal r205 Penn
FORBES TILLOU H, Reporter Constitution, r 489 Ponce de Leon av
" Walter F clk Sou Rubber & Supply Co r15 W Harris
Force Geo W c Soldiers Home
Ford Albert A porter h51 LaFrance
" Albert P optician F A Hardy & Co r Ingleside Gs
" Arth (c) W U Tel Co h290 S Pryor
" Arthur (c) driver r14a Hemlocks pl
" Auto Exchange (A H Baier) 28-30 Walk
FORD AUTOMOBILES, Prichard-Orr Sales Co Authorized Dealers, East Point, Ga, Branch Gordon and Lee, West End, Tels Bell East Pt 138 and West 795 (See page 56)
" Bertha A tchr P S r75 Hill
" Bessie bkr r52 Cleland av
" Chas E pattn h264 Stonewall
FORD CHARLES W, (Ford Plumbing & Heating Co), h 327 Euclid av, Tel Bell Ivy 8188-J
" Clarence W cashr Crane Co h48 Albermarle av
" Claude F driver h115 N East Pr av E P
" Clevo H dept mgr G M Hope & Co h47 Brookline
" Colin F and Ant Spike & Tin Plate Co h210 Euclid
" Connie L cond Ga Ry & P Co r73 Nelson
" C Fredk mgr Regal Shoe Co h23 Seal pl
" Earle lieut U S A r409 Peachtree
" Edw (c) trucker h27 Brandham av E
" Elias (c) indrs h251½ Fraser
" Ella A U (c) tchr P S r242 E Cain
" Ella A (c) Willys-Overland r593 S Pryor
" Eugenia E (c) r140 Howell
" Grace r201 Bryan av E P
" Harold P clk Bell T & T Co r142 E 10th
" Harry (c) lab r194 Fort
" Henry shoem L G A Fisheries Co 123 Cooper
" Henry O cashr Cook-Cobb Co h24 Adair av L
" Herschel clk Singer Sewing Mach Co r47 Brookline
" Hester J saw doc r42 Rosalie
" Ida D (wid G W) h707 Peachtree
" Jas D carp h32 Cleland av
" Jas O clk Alexander-Seinsoll Co r507 Piedmont av
" Jno H Rev h271 Ira
" Jno W (c) lab h82 Strong
" Joe E agt Life Ins Co of Va h601 Chestnut
" Jos L Stetson J B McCrary Co r143 W Peachtree
" Jos M shoem Stroud Pack & Carpet Co h15 Brown pl
" Jos M jr soldier r15 Brown pl
" J B Co C P Hostetter dist mgr chemicals 901 Hurt bldg
" J Clifford clk High's r Ingleside Ga
" Kyle porter r270 W 10th
" Lola C (wid Jas W) r158 Curran
" Lillie P (wid J W) r167 Stonewall
" Lizzie (c) indrs h186 Hemlocks pl
" Lumpkin Y agt Life Ins Co of Va h531 Washington C P
" Mack (c) chauf r10 Lee
" Maggie D (c) clk Standard Life Ins Co h242 E Cain
" Mamie E sten Gunn & Co r75 Hill
" Marion (c) drinks (c) Valentine
" Mark A (c) gro 53 Greenferry av S de
" Mary C clk W U Tel Co r14 Crew
" Mary J clk Lanier & Rankin Drug Co r507 Cleland av
" Mattie A (c) h527 Auburn av
" Mattie J (c) tchr P S h242 E Cain
" Maud Mrs h65 Dillon

Ford
" Milton C mech engr h2 242 E 4th
" Moses (c) lab h191 Fort
FORD MOTOR CO (Detroit, Mich), R S Abbott Mgr, 105 Ponce de Leon av, Tel Bell Hemlock 415-16-17
FORD M EDWIN (Ford Plumbing & Heating Co), h 253 Peoples, Tel Bell West 796
" Nellie (c) cashr h55 Wells
" Nettie Mrs phone opr r65 W Baker
" Noah D boilermkr h129 Flat Shoals av
" Ola (c) cook h249a E Linden av
" Ola carp h26 Adair av L
" Paul B clk Union Investment Co h17a Ora
FORD PLUMBING & HEATING CO (M E & C W Ford), 13 S Broad, Tel Bell Main 208 (See left side lines and page 189)
" Euclid H clk Parks Exchange r42 Cleland av
" Robt r Soldiers Home
" Roy clk r51 LaFrance
" Ruby r51 LaFrance
" Tommie L clk r74 Nelson
" Wiley A supt Atl Gas Light Co 121 Nelson
" Wiley S insp W U Tel Co h279 W 10th
" Wm H clk Morris & Co r47 Brookline
" Wm H carpr h105 Stonewall
" Wm M (c) waiter h26 Brandon
" Wm O plmbr r82 Cleland av
Fordham Ella opr W U Tel Co r25 W Baker
" Lucy r25 W Baker
Fords Nile W soldier h37a Evans dr
Fordree Alex R asst D Q M U S A r165½ E Harris
" W W r Hotel Majestic
Foreacre Chas D chf clk Brewster, Howell & Herman r209 Myrtle
" Ella sten r209 Myrtle
" Ella G Mrs h209 Myrtle
" Jno clk A & W P R R r266 Myrtle
Foreman Cutler R auditor Maryland Casualty Co r Austell Ga
" Howell soldier r608 Peachtree
FOREMAN ROBERT L, State Agent Mutual Benefit Life Insurance Co of Newark, N J, 814-19 4th Nat Bank Bldg, Tel Bell Ivy 380, h 638 Peachtree, Tel Bell Hemlock 1048-J
Forman Howard B driver r601 Boulevard av
" Odessa (c) cook h28 Mayes
" Sand (c) h32 Hightower
Forsyth Bessie (c) indrs h25 Holcomb pl
" Bd School Mrs Georgia Sams prin 106 Forsyth
Forsyth Antonia M cement h168 Davis
Forsey Jno M clk h70 Ponce de Leon av
" Susie (c) indrs r204 Greenferry av
" Willchester (c) lab r204 Greenferry av
Forrest Av School Kate King prin Forrest av and Randolph
FORREST CHARLES A, Genl Agt Frisco Lines and Chicago Eastern Illinois R R, 2 Marietta, Tel Bell Ivy 521, h 186 Gordon, Tel Bell West 65-L
" Chas H mont cir r422 Gordon
" Edw T mont cir Pink Cherry h422 Gordon
" Jno F soldr h191 Cooper
" Park Inetry (J L Jones) S Forrest av
" Thos J glass bender h667 S Ashby
Forrester Chas tailor 164 McMillan 121 Calhoun
" Geo W traffic mgr South Carolina Cotton Mills h1880 Peachtree
" Jno W mgr Piedmont Wall Paper Co h257 Atlanta av
" J Russell elecn Electric Retail Co h38 Potshes av
" Owen clk Lockwood-Green & Co h Dodge Gs
" Rob soldier r1880 Peachtree
" Saml C jeweler 529 Pulliam

Home of Hart, Schaffner & Marx Clothes

Daniel Bros. Co. 45 - 47 - 49 Peachtree Street

S. A. WILLIAMS LUMBER CO.
GOOD LUMBER And Anything That Can Be Made From It
Office and Mill 254 ELLIOTT St. BOTH PHONES 328

Fortsnell
Fortsnell Rev R asst Atl Georgian h296 Lake av
Fortstick Harry J r21 Avery dr
" Helen r21 Avery dr
Forshaw Jas M electn Atl Gas Light Co h114 Lake av
" Walter H steam Globe Soap Co h45 E Ashland
Forster Ethel r555 Peachtree
" Frank E soc rep Detroit Corp h555 Peachtree
" Lawrence H mgr Reynolds & Reynolds Co h109 Crew
" Matthew h177 Fulton
" Robt carp r58 Walthal
" Robt M steam Reynolds & Reynolds Co h275 Spring
Forsson Ella (wid M L) r51 W Fair
Forsyth Annie h105 W Cain
" Building 74 N Forsyth
" Spencer W h145 Mills
" Hotel J C Goss mgr 50½ S Forsyth
" Jas A clk D Q M U S A h111 W Cain
" Jas A jr adjuster Sou Advertising Bureau h267 Myrtle
" Jas H clk h71 Morgan
" Jas H clk Coca Cola Co h251 Hull
" Jos H lab h270 Sutnel av
" Margt (wid Geo) r71 Mangum
" Theatre R B Tant mgr 70 N Forsyth
Fort Arthur L asst cashr Bank of College Pk r215 E Columbia av C P
" Bessie opr W U Tel Co r34 Greenwood av
" Carl W pres Carl W Fort Co r207 Juniper
" Carl W Co Carl W Fort pres Hrs 343 Peachtree
" Chas M agt Penn Mut Life Ins Co h207 Juniper
" Estelle r207 Juniper
" Fannie (wid Ira) r590 Spring
" H G clk Davison-Paxon-Stokes r215 E Columbia av C P
" Jos K cond h43 W 5th
" Ruth r207 Juniper
FORT LYNN, Mgr Lunar & Rankin Drug Co, h 752 Piedmont av. Tel Bell Hemlock 1239
" Lynn jr student r752 Piedmont av
" McPherson on College Park car line 4 miles south
" McPherson Post Office J H Johnston postmaster 7 Evans dr
" Mary r207 Juniper
" Stephen A (c) marble 36 Pryor
" Street M E Church (c) Rev J P Demery pastor 256 Fort
Forthood Hills Baptist Church Grove Park av McDaniel pl
Fortson Christopher C gro 816 Marietta h320 W 6th
" Ida (wid C H) r946 S Boulevard
" T Edw uphls h105 Chapman E P
Fortress Av Kindergarden Annie B West prin 27 Fortress av
Fortson Reel (c) lab r98 Chapel
" Blanche K (c) tchr P S r124 Tatnall
" Chrisie L (wid) h185 Lake av
" Edw aviator r26 Pasco de Leon av
" Fredk H clk r98 Ormond
" Gladys clk Atl Georgian r51 W Fair
" Jas E police r98 Ormond
" Louise C (wid Aug C) h98 Ormond
" Lovick G lawyer 919 Empire bldg r198 Spring
" Sarah L stenog Chamberlin-Johnson-DuBose Co r98 Ormond
" Thos E clk Hartford Fire Ins Co r98 Ormond
" Thos P (c) gro 284 W Fair h do
" Wm A clk h296 W 10th
Fortune Bergin dep warden h24 Sanders av
" Berna stenog Knox h44 Crew
" Julia M r59 Markham
" Reed agt r59 Markham

Fortune
" Saml M h28 Cunningham
Foss Albert G carrier P O h230 Gulledge av
Fossett Bessie M stpr Pa Bldgs Co of N A r367 Peachtree
" Roy T bkpr Mutual Film Corp r87 Washington
Foster Ada supt nurses Gn Baptist Hospital r29 Spring
" Agnes L Mrs soc (c) P S Etheridge r193 Oak
" Alfred H mgr Foster's Teachers Agency h28 Greenwood av
" Alice (c) h1124 Rockwell
" Alice J tchr P S r158 Sinclair av
" Allison M carp r935 Seaboard av
" Anna student r455 E Georgia av
" Annie (wid W E) h441 Pryor
" Annie cook r75 Virginia av
" Annie (c) indrs h27 Corbitt pl
" Baxter clk Cotton States B & S Co r17 English av
" Bert L clk Goldberg & Klein h223 Woodward av
" Beryl I dom Norris Inc r410 E 5th
" Callie Mrs opr r191 E Fair
" Carl B mgr Ga Machinery Co h17 Camp Bell K
" Carroll bkpr Sou Auto & Equip Co h168 Oak
" Chas H (c) car clnr h137 Howell
" Chas J cond h657 S Boulevard
" Chas P frmn bk Campbell K
FOSTER CHARLES H, Children's Hair Cutter, 2d Floor George Muse Clothing Co, 5 Whitehall, h 50 W Ontario av. Tel Bell West 252-J
" Chas W textile wkr h43 Franklin
" Clifford prndr r17 W Cain
" Connie (c) indrs h31 Tyler
" David (c) cotton stripper h160 Markham
" Delilah (wid K B) h392 Boulevard
" Dexter cutter r43 Stewart av
" Doris alcn Ga Ry & P Co r115 E Oxford av C P
" Dorris (c) r401 S McDaniel
" D Blair clk U S Dist Atty h55 Druid cir
" Edw mach r85 Foundry
" Edw A carp h168 Cooper
" Edw B carp h80 Hood
" Elijah shoe opr r4 Howell
" Ella (c) indrs h144 E Harris
" Emily J r26 Brookwood dr
" Emma r1054 Highland av
" Emma (c) indrs h62 Greenberry av
" Emmett C stream Ga Ry & P Co h122 Park
" Erskine R carp r935 Seaboard av
" Ethel bkpr Chamberlin-Johnson-DuBose Co r122 Newman av E P
" Ethel D clk Construction r239 Lee
" Ethel N bkpr Atl Mineral Water Co r935 Seaboard av
" Eula inlsr h239 Lee
" E Victoria h10 24 Carnegie way
" Fannie (c) indrs h25 Greenberry av
" Fannie E (wid J E) r134 McAfee
" Felix B clk Natl Life & Accit Ins Co r Marietta Ga
" Floyd (c) cook h151 Piedmont av
" Frances C Mrs sten Comptroller General r404 Spring
" Frank janitor Hapeville Sch r Hapeville
" Frank (c) lab h251 S Butler
" Frank C mgr Georgia Tailoring Co h1208 DeKalb av
" Frank M contr h453 E Georgia av
" Fredk X asst ctr h98 Ira
" Geneva cashr J T Bell h310 Cherokee av
" Geo B jr Major in charge Dept Laboratory (Southeastern Dept) U S A h1 199 Juniper
" Geo J trainman Ga Ry & P Co h753 Gordon

Complete Outfits for Military Men
Daniel Bros. Co. 45 - 47 - 49 Peachtree Street

IF IT'S ELECTRICAL AND CAN BE DONE WE CAN DO IT
BRYAN ELECTRIC COMPANY
58 Edgewood Ave.
PHONES
Bell Ivy 1788 & 1790
ATLANTA 5000

A DOKE SONS
TRANSFER
Company
Safes and Machinery Packed and Shipped
TRANSFER AND HAULING
52 PETERS ST.
BELL PHONE M. 1181

EAGLE
MULTIGRAPHING
STAMP and SEAL CO.
RUBBER STAMPS
204-5 Austell Building
TELEPHONE
Bell M. 1158

Asam Brothers, Inc.
187 Peachtree Both Phones
Home Office: Philadelphia
Wall Paper
Paints, Varnishes and Supplies

FOSTER GEORGE S, Mgr F A Hardy & Co, h 122 E 6th, Tel Bell Ivy 7802-J
" Hattie r123 Newman av E P
" Hattie (c) bdrs 820 Tyler
" Hattie D r D, 24 Outcaulc way
" Henry (c) chauf h256 W North av
" Henry C opr W U Tel Co h250 Oak
" Henry P mach 54 Stovall
" Herbert C weigher h45 Kendall
" Homer C barber h43 Pulliam
" Humphrey contr h14 Marion av
" Jas (c) fob r42 High
" Jas (c) pntr h210 N Ashby
" Jas H (c) porter h404 S McDonald
" Jas L r132 Boldwood av
" Jeanie (wid Edw) h Lakewood ter nw cor Owens L
" Jessie sten r123 Newman av E P
" Jessie (c) bdrs r413 Ira
" Jno (c) butcher h35 Ashby (c)
" Jno (c) fob r42 High
" Jno (c) lab r292 W Mitchell
" Jno pntr h44 Tanor
" Jno wiremn h723 Chestnut
" Jno C millwrk h104 Echo
" Jno J h34 Wylie
" Jno J plrs 205 E Main C P h415 E Oxford av C P
" Jno J printer h185 Hoskerness
" Jno K clk W U Tel Co r415 E Oxford av C P
" Jno W Rev h456 Sunset av
" Jno W opr W U Tel Co r290 Oak
" Jos (c) lab h85b Welch
" Joe washman r87 Fitzgerald
" Jos F (c) taxi driver r97 N Hemphrie
" Jos H Mrs opr Ga Ry & P Co h191 E Fair
" Jos H sheth h191 E Fair
" Jos P r203 N Jackson
" Josiah L sleman Atl Mineral Waters Co h102 Northlawn
" J Clifford R director Soc Ivy War Camp Community Recreation Fund r Ansley Hotel
" Kate music tchr r1054 Highland av
" Kate C (wid L R) h162 Euclid av
" Kathleen clk P O Sta No 16 r151 E Pine
" Kinzer E plrs 182½ S Main C P h130 N Washington C P
" Laura (c) bdrs h41 Knight
" Laura (c) bdrs h131 Thurmond
" Lewis H (c) fns agt h120 Howell
" Lillie W (c) mach r294 W Mitchell
" Leslie A sleman Inglis Bros & Co r150 Euclid av
" Lizzie (c) bdrs h283 S McDonald
" Lois sten r1074 Highland av
" Lorene (c) r113a Rockwell
FOSTER LOUIS H, Attorney-at-Law, 515½ S Pryor, Tel Bell Main 1844, h Piedmont Hotel, Tel Bell Ivy 7007-J
" Louise S (wid J) r409 Courtland
" Lucy (c) h147 Magnolia
" Lucy dom r525 Magnolia
" Luis S r151 E Pine
" Lynn P asst supvr Int Agr Corp r Ponce de Leon Apts
" L B (c) lab h5 Jefferson pl
" L Montgomery sleman L P Jernigan h518 Simpson
" Maude binding wkr r17 W Cain
" Maude (c) gear h1474 Richardson
" Mack barber r45 W DeKalb av K
" Marvin P dentist 627 Candler bldg h8 St Paul av
" Marie (c) cook h244 Fair
" Mary Mrs r43 Kendall
" Mary (c) bdrs h80 Rankett
" Mattie cashr L K Liggett Co r30 Williams
" Mattie (c) bdrs h rear 24 W 12th
" Mirriam (c) shower h292 W Fair
" Myrtle C stenog r113 W Ware av E P
" M W slsm opr r655 Gordon
" Nell slsm h61 Forest av

Foster
" Nettie (c) bdrs h rear 159 Auburn av
" Noah H carp h170 Echo
" Ophelia (c) bdrs h285½ Greenfoyer av
" Oscar (c) lab r43 Rawson
" Paul bd opr r115 W Ware av E P
" Perseutus P r86 Ira
" Philip H carp r43 Kendall
" Rebecca (wid J M) h315 W Ware av E P
" Robt (c) janitor h113 Milton
" Robt H sleman T A Lovejoy & Co h143 Crew
" Rosa (c) bdrs h278a Martin
" Roy E (c) porter h244 W Mitchell
" Ruby r17 Simpson
" Ruby sten J Y Sulphin Co r Palmetto Ga
" Ruth sten Southeastern Frt Assn r259 Lee
" Sarah E (wid A B) h835 Boulevard av
" Shepard W pres Atl Sch Dental Colleg h711 Peachtree
" Stella (wid E E) r887 E Fair
" Thos I carp h17 English av
" Thos P carp r43 Kendall
" Ulysses G spl agt Int Corres Schools h322 E Georgia
" Walter J electn h10 Gilbert
" Willy M foreman h734 Woodward av
" Wm eng r8 Campbell K
" Wm (c) porter r250 Auburn av
" Wm weaver h102 Griffin
" Wm A v-pres Brown Foster Realty Co h175 Gordon
" Wm E (died Dec 28 1917; aged 50)
" Wm J gro 61 W Peachtree r61 Forest av
" Wm J lineman Atl T & T Co r88 Powell
" Wm T supt h115 Little
" Winnie E (wid W B) h123 Newman av E P
" W E tray r842 Ponce de Leon av
" W Jos contrctr h273 Greenwood av
" W Luther clk Ragan-Malone Co 48 Dickson pl
Foster's Teachers Agency A H Foster mgr 505 Grant bldg
Fothier Willis emptrs r50 Fowlers av
Fostoria Incandescent Lamp Division (Fostoria O) 508 Gould bldg
Foton Divnsls sdr Atlantic Ice & Coal Corp h261 Whitehall
" Jas G walter r20 Carrier
Foundation Hosp cook r198½ S Forsyth
Fourche A Ross opr W U Tel Co h165 Euclid av
" Louise r163 Euclid av
" Simeon R forman h247 N Moreland av
Fountain Aaron F workman h4 Williams
" Hallie (c) tchr r420 Houston
" Jno F cond Ga Ry & P Co h87 City
" Julia A (c) tchr Morris-Brown Univ r293 N Boulevard
FOUNTAIN WM A REV (C), Pres Morris Brown University, h 203 N Boulevard
FOURTH NATIONAL BANK, James W English Pres, John K Ottley V-Pres, Charles I Ryan V-Pres and Cashier, Wm T Perkerson Asst Cashier, Stewart McGinty Asst Cashier, Frank M Berry Asst Cashier, Hatton S Rogers Asst Cashier, 22 Peachtree, Tel Bell Ivy 220 (See left top lines and page 62)
FOURTH NATIONAL BANK BLDG, 14 Peachtree, Tel Bell Ivy 223
Fourcos Hyacinthe C mgr Rialto and Odeon Theatres r77 Fairlie
Fowler Thos P r291a S Forsyth
Fowts J A cond Ga Ry & P Co r19 Piedmont av
Fowler Addie (c) nurse h52 Randolph
" Agnes (wid Alex) r15 Peace
" Albert A wrkman h261 E Georgia av
" Alfred L plrs 920 Candler bldg h12 24 E 8th
" Alfred W eng Candler bldg r East Point Ga

Thos. C. Dunlap & Co.
Consulting Accountants
Special Examinations Systems
Reorganization
Income Tax Returns Compiled
511 Hurt Bldg.
PHONE
IVY 2415

SIGNS
Store Front Signs, Office and Window Lettering, Card and Muslin Signs
Carved Wood and Electric Signs
MASSENGALE BULLETIN SYSTEM
Phone Ivy 486
86 EDGEWOOD AVENUE

BEAULLIEU & APPLEWHITE CO. BUILDING SUPPLIES

Ludowici-Celadon Roofing Tile — Consult us for Prices

1317 Third National Bank Building — Bell Phone Ivy 1754

Foster
" Alice (c) Dawson Pasco Stokes r261 E Georgia av
" Alva O (wid J H) h906 Chattahoochee av E P
" Anderson (c) lab h47 Bird
" Andy E (wid C O) h80 Greenfery av B H
" Arris M mach r908 Chattahoochee av E P
" Audrey r82 Oakland av
" Bryant A (c) carp h401 Hardee
" Chalmers (c) lab bd Williams
" Chas W (c) porter Harbour's Smoke House h Decatur Ga
" Clara M schr P S r281 Rawson
" C Lewis prop Lumber Univ h614 Peachtree
" Dorothy B r319 S Spring E P
" Dlex E bkpr Strouse Furn & Carpet Co r31 Boulevard pl
" Edw (c) presser E L McLendon
" Ella (wid J C) r66 W Pine
" Emma (c) nurse h211 Howell
" Emma N (wid Jno A) r15 Peace
" Emmett (c) lab r217½ W Mitchell
" Ernest A and Lowry Natl Bank h147 Sinclair av
" Eva clk Bothwick Pub Co r261 E Georgia av
" Evelyn P sten The Texas Co
" Frank foreman r261 E Georgia av
" Frank E per agt Nunnally Co h219 Euclid av
" Fredk R (c) carrier P O r52 Randolph
" Geo (c) r58 Mumbcutt
" G W steam Smith & Higgins r31 Lillian av
" Hattie r742 Piedmont av
" Henry (c) porter h220 Carter
" Hubert student r48 Drewry
" Jas A horse dlr h48 Drewry
" Jas M textile wkr h647b E Fair
" Jas W lab r142 Franklin
" Jessie C solicitor h478b E Fair
" Jno steam h5 Mathewson pl
" Jno E steam h321 Ormond
" Jno G clk h97 Grant
" Jno S farmer h1324 Marietta
" Jos (c) h52 Randolph
" Judge W soldier r64 Drewry
" J Louis clk Nunnally Co r Ingleside Ga
" J Willard r606 Chattahoochee av E P
" Lizzie mhnr r261 E Georgia av
" Lola r281 Rawson
" Lorick E mach r943 Glenwood av
" Lula clk Glass & Co r281 Rawson
" Minnie (c) cook h12 Welch
" Martin M step Hartford Steam Boiler Insp & Ins Co r51 Flora av
" Miriam H clk M G Hastings Co r15 Peace
" Milton A cond Ga Ry & P Co r Cerro pk
" Nora (c) hair dresser r403 Auburn av
" Sylvester (c) lab h26b Howell
" Thos C saddlem h193 Oakland av
" Thos G gro 51 Flora av h do
" Thos L gro 2 N Ashby h3 S Ashby
" Thos W textile wkr h17 Circle
" Timothy (c) lab r73 Roy
" Tyson P brown r10 Boyd
" T W clk Atl Utility Wks r Hoadley Home E P
" Walter B stone cutr h 77 Pine
" Walter W clk R M S r416 Bryan av E P
" Walter W mgr h884 DeKalb av
" Wiley F shoes Home Art Supply Co h168 S Forsyth
" Wm A watch fldr h15 Boulevard pl
" Wm C soldier r281 Rawson
" Wm E (c) carp h20 Richmond
" Wm H switchman h92 Oakland av
" Wm J carp h167 Franklin
" Wm M clk G M Ewing h191 Walker
" Wm T foreman Smith Iron Co r Bolton Ga
" W Allen h210 S Spring E P
Fox Alfred h342 Pulliam

Fox
" Arthur B mfrs agt 323 Atl Natl Bk bldg r208 Myrtle
FOX BERT L (The Boys' Shop), h 27 W 16th, Tel Bell Hemlock 1063-J
" Carl L selling agt Colgate & Co 475 N Moreland av
" Chas M (Williams Produce Co) h125 W Harris
" Chas E secretary Atl Casket Co h309 E 4th
" Dora Mrs bkpr r22 Simpson
" Emile head nurse Wesley Hosp
" Flin Corp Steel Denslow jr mgr 3d fl 111 Walton
" Geo V track car r22 Wood
" Harry S steam h157 S Ashby
" Henry A carp h485 S Ashby
" Herman genl agt Prudential Ins Co ph89 Washington
" Irene sten Ajax Rubber Co r147 Pulliam
FOX JACOB (The Boys' Shop), h 27 W 16th, Tel Bell Hemlock 1063-J
" Jewel O Mrs r22 Wood
" Jos J supt h42b Piedmont pl
" Jos T civ eng r280 Whitehall
" Lawrence J soldier r280 Whitehall
" Lawrence M r480 Washington
" Louis (wid C W) h13 Elmira av
" Lillian Mrs r240 Courtland
" Louis dep clk Court House h5, 265 Myrtle
" Michl antiques 86 Auburn av
" Michl M h147 Pulliam
" River Butter Co (N L and W L Stokes) 101 Whitehall
" Sara sten W U Tel Co r485 A Ashby
" Susie Mrs r241 Bryan
FOX THOMAS A (Capital City Tire & Supply Co), r 27 E Alexander
" Thos J stone cutr h390 Whitehall
" T Clifford switchman r405 Simpson
" Wm bkpr r135 Tift av
" Wm H clk R M S r294 Washington
" Wm T clk D Q M U S A r136 Tift av
Foy Everlida J (wid E J) h15 Ivman
" Jas J bkpr r15 Ivman
Fraley Elijah (c) lab r15 High
" Henry (c) lab r35 High
" Lulu (c) h35 High
Fraley Alfred (c) janitor h rear 52 W 11th
Frambo Gene (c) waiter h22 Fraser
Frances Apts 325 Peachtree
Francis Alice (c) hairdrsr r382 Auburn av
" Carl H h19 Pulliam
" Chas mill wkr h67a Carroll
" Clarence E clk R M S h55 Carroll av
" Fannie (wid Wm M) r19 Pulliam
" Jas (c) lab r58 Clifton
" Jas S jr clk The Murray Co r17, 253 Rockford pl
" Louis G engrver Sun Bolting Co r111 Neal
" Mary (wid Griffin) h111 Neal
" Montgomery D h135 Juniper
" Thos L h276 Smith
" Thos N r95 Rogers st
" Wm M mgr Hartford Steam Boiler Insp & Ins Co h315 Gordon
" Wm P contr 83 Marietta h Leland Hotel
" W Jno dist cadet engr W U Tel Co h55 Columbia av
" W Jno jr soldier r88 Columbia av
" W M clk D Q M U S A h19 Pulliam
Francisco Lena Mrs r190 E Pine
Franco Abr sheemkr 162a Edgewood av h do
" Isaac A sheemkr 83 Houston r221 Courtland av
" Maurice (Natl Delicatessen Co) r132 Spring
Frank Annie F (wid Fredk) h290 Rawson
" Benj R contr Liebman r290 Rawson
" David A sec Ray Bros Inc h283 Washington
" Geo clk Bell T & T Co r266 Rawson
" Jacob R sten r5 Abbott
" Isaac shoemkr r218 Peachtree

THE "FAVORITE" STORE BELL PHONE IVY 1339

EARL E. DUNAWAY, Manager — 32 DECATUR STREET

Complete Home Furnishers — "FAVORITE" STOVES AND RANGES

$5.00 for your old Stove or Range on the purchase of a new one.

DR. J. T. GAULT
SPECIALIST (for men)
Write for FREE BOOK
32-34 Ivanhoe Building
Atlanta Georgia
Phone Bell Main 1793

"Dream Brand"

The SANDWICH of Flavor

Served at all Leading Soda Founts

also at Camp Gordon

Made by Atlanta Sandwich Co.

FULTON NATIONAL BANK

Empire Building

Phone Ivy 1571

Capital Stock

$500,000.00

W. J. Haback, President

Arthur B. Stevens, Vice-Pres.

Boling H. Jones, Vice-Pres.

Henry B. Kennedy, Cashier

Hyman G. Clay, Asst-Cashier

Your Account is Respectfully Solicited

Southern Letter Co.

MULTIGRAPHING

FACSIMILE LETTERS, ADDRESSING, FOLDING, MAILING

"Up to Date Never Late"

617-618 Fourth National Bank Bldg.

Phone Ivy 4034

CARTER ELECTRIC CO.

JOBBERS AND RETAILERS

ELECTRIC SUPPLIES and LIGHTING FIXTURES 72 N. BROAD ST. Bell Phone Ivy 5666

Frank
" Jacob gro 275 Pulliam h295 E Glenn
" Jno H Butler 5 Albert h do
" Minnie A r260 Rawson
" Moses Cohen Elberton Oil Mills h4, 2 Peachtree pl
" Paul G propr Arno Hatters h20 E Hunter
" Raphael r293 Rawson
" Theodore remnter h419 Larkin av
" Vernon R clerk Foote & Davies Co r5 Albert
" Wm soldier h15 Gaskill
Frankel Clothing Co Isadore Frankel manager 11 S Pryor
" Isadore manager Frankel Clothing Co h61 Forrest av
" Jesse r424 Washington
" Joe student r424 Washington
" Leo r Winecoff Hotel
" Louis E gro 502-4 Marietta h Inman pls
" Morris instrumentmkr 41 Decatur h442 Pulliam
" Nellie tchr P S r447 Pulliam
Frankfort Hotel (J L Rennau) 27½ S Pryor
Franklin Allie K phys dir Y M C A h41 W Peachtree av
" Bertie (c) h527 R Mitchell
" Carl clk h24 Cypress
" Carrie (c) indrs h855 W Pine
" Chas v-pres Hirsch & Seitz Mfg Co h28 W 10th
" Chas (c) lab h102 S McGriff
" Cleveland (c) lab h58 Howard
" Clifford cashr Peachtree Barber Shop r85 Little
" C H solr Atl Georgian r16 S Gordon
" Dan (c) cook h rear 40 Columbia av
" David L prop Paragon Pharmacy and drugs 336 E Georgia av h55 Augusta av
" Drug Co (H T Franklin) 302 S Pryor
" Dorward E mgr r245 Whitehall
" Elbridge H barber r245 Whitehall
" Electric Mfg Co R H McCormick mgr 803 Rhodes bldg
" Ellis shirley J Probate r28 W 10th
" Emma (c) cook h72 Robbins
" Fannie r196 Atlanta av
" Garage (W M Hull & H Dodson) 16 Porter pl
" Geon (c) lab h326 N Piedmont av
" H H 408 Martin
" Hannah E rk, 2 Peachtree pl
" Henry (c) tracker h205 Magnolia
" Henry W h326 Atlanta av
" Howard (c) lab r627 W Mitchell
" Jas stand r75 Nelson
" Jas (c) drag h55 S Jackson
" Jas (c) lab r rear 51 Davis
" Jas (c) lab h328 Smith
" Jno (c) porter h328 Hilliard
" Jos (c) packer h199 Ira
" Julius Mrs sec Atl Saloon Keepers r106 Cherokee av
" J Henry treas Crumley-Sharp Hdwe Co h85 Peachtree cir
" Louise stenn Jewel Tea Co h417 Simpson
" Louis (c) driver h26 Rawson
FRANKLIN LIFE INSURANCE CO (Southeastern Dept), Wm W Reid Mgr, 1209 Healey Bldg, Tel Bell Ivy 7002
" Lillian (c) indrs h47 Vernon pl
" Logan O clk r126 Atlanta av
" Lonnie (c) driver h187 E Baker
" Leola gro 121 Markham
" Matthew J (c) agt h293 Love
" Pattenia (c) r545 Martin
" Paul W clk T L McAuliffe r126 Atlanta av
FRANKLIN PLUMBING & TINNING CO, T F Connelly Sec and Mgr, 123 Whitehall, Tele Bell Main 553, Atl 583 (See page 180)

Franklin
" Reuben T (Franklin Drug Co) h112 E Georgia av
" Robt lab h1420 Gordon
" Sarah S (wid Abr) h251 Washington
" Stanley J cond Ga Ry & P Co r231 Capitol av
" Susan S (wid Herman) h8 2 Peachtree pl
" Thos lab h Inman pls
" Wiley H car insp r18 S Humphries
FRANKLIN WM H, Pres Franklin & Cox Inc, h Ormewood pk, Tel Bell Main 4650-J
" Wm J cashr Penn Mut Life Ins Co h253 Peachtree
" Wm S h345 Whitehall
" W H pres Franklin Plumbing & Tinning Co r Washington D C
FRANKLIN & COX INC, W H Franklin Pres, T C Cox V-Pres, Reliable Druggists, 24-26 Whitehall, Tel Bell Main 265 (See left side lines)
Franks Clark M real est 305 4th Natl Bank bldg r9 Park av
" Clinton V stenkr h20 Ezleston
" Jas E dist sls agt Lackawanna Steel Co h6 218 Ponce de Leon av
" Magnus H cashr C M Franks r9 Park av
FRANTZ PREMIER SALES CO, A H Rosenheim Mgr, Electric Vacuum Cleaners, 17 Peachtree Arcade, Tel Bell Main 5285 (See page 8)
Franck Jno P soldier r8 Milton av
Fraser Angeline V (wid L C) h100 Kennedy
" Agnes 93 E 7th
" Carl M clk Elton-Austell Co r32 Garnett
" Chas E clk Jellico Coal Co r242 Woodward av
" Elvy cond Ga Ry & P Co r192 Auburn av
" Etta M (wid W A) h116 Juniper
" Frank A clk r14 Etowah av
" Gilbert E student r182 Juniper
" Gilbert T R clk Queen Ins Co h182 Juniper
" Gussie tchr P S r210 Juniper
" Henry D carp r Rome Ga
" Henry G bkpr r196 Kennedy
" H H (c) tailor r20 Johnson av
FRASER JAMES M, Sec Seeger-Walsrees Co, h 310 Juniper, Tel Bell Hemlock 1855-J
" Lucia (c) dom r343 Edgewood av
" Margt r182 Juniper
" Marie r310 Juniper
" Mary tchr P S r910 N Boulevard
" Robt A millwright h14 Etowah av
" Rufus (c) lab r486 Houston
" St Baptist Church (c) Woodward av cor Terry
" St School Kate Johnson prin 305 Fraser
" Susie C (wid C Mc) r896 N Boulevard
" S Alexander asst cashr Merchants & Mechanics Banking & Loan Co r310 Juniper
" Wallace J sect Alamo Richardson & Co h6 196 Juniper
" Wm F cashr Jas W Grant h391 E North
Fraternal Union of America Newman Lodge 302 Austell bldg
" Order of Eagles H A Fisher sec 24 S Silver bldg
Frazer Mary (c) cook h17 Newman
FRAZER THOMAS R, Treas King Hardware Co, h 404 Piedmont av, Tel Bell Ivy 6828
" Wm (c) porter 19½ Ivy r176b Orme
Frazier Addie (c) indrs h132 Auburn av
" Annie (c) indrs h174 E Cain
" Arthur (c) chauf r384 Edgewood av
" Arthur J solr h127 Franklin
" Ashley C (A C Frazier Grain Co) r239 Ponce de Leon av
" A C Grain Co (A C Frazier T M Middlebrook) grain 208 Marietta
" Bertha nurse Grady Hospital
" Bussell (c) lab h352 E Glenn

BOATENREITER PLUMBING CO.

CONTRACTORS

Plumbing, Steam and Gas Repair Work Given Special Attention

Phone Ivy 3164 Atlanta 120 92 EDGEWOOD AVENUE

SCIPLE SONS ASPHALT SHINGLES and ROLL ROOFINGS
CHEROKEE WALL PLASTER NONE SUPERIOR
1101-2-3 Third National Bank Building
PHONES: Ivy 483 Main 923 Atlanta 203-285

Frazier
" Chas E archt 1222 Candler bldg h16 Parkside dr
" Cleveland (c) lab h343 S McDaniel
" Dani (c) rms S Jackson
" Douglas (c) firem h711 Foundry
" Elias (c) lab r62 S Jackson
" Emmet (c) chaint h420 W North av
" Eugene (c) lab h227 Lambert
" Henry (c) lab r184 Edgewood av
" Hobby (c) h14 Drummond
" Isabella (c) bdrs r343 Daniel
" Isaiah (c) lab r184 Edgewood av
" Jeremiah D motor reader Atl Water Wks h524 Spring
" Jno (c) chauf h132 Gray
" Josephine (c) h184 Edgewood av
" Josephine (c) bdrs h48 Hooper
" Katie (c) bdrs h270 N Butler
" Lavon (c) lab r184 Edgewood av
" Lizzie (c) bdrs h218 Old Wheat
" Lois shifty Rich's r85 Washington
" Lula (c) bdrs r96 S Jackson
" Luther L chf clk Union Seed & Fertilizer Co r Luckie Apts
" Mina (c) lab h rear 28 E Boulevard K
" Stonner stoker h227 Lambert
Frock Jas L roofer 360 West End av
Frodell Mary Mrs r345 Wylie
Frederick Ada (c) bdrs h171 Fort
" Apts 332 Whitehall
FREDERICK CLAUDE M, V-Pres Retail Credit Co, h 132 Peachtree cir, Tel Bell Hemlock 2026-J
FREDERICK DISINFECTANT CO, F A Hoyt Pres, H F Hoyt Sec-Treas, 270 W North av, Tel Bell Main 2028
" Pauline (c) bdrs h78 Mills
" Ralph reporter Retail Credit Co r1010 Peachtree
" Vinie (c) bdrs h rear 24 Elliott
" Wm (c) chauf h26 Ashby pl
Fredrick Ralph r27 E 5th
Free Jeff carp r149 Walton
" Jessie (wd) Franklin) prop Mutual Film Corp h201 W Alexander
" Mary A (wd J R) r201 W Alexander
" Methodist Church 273 Hill
" Robt F clk J T Selman r6 Crew
" Thos mach r59 Garibaldi
Freeberg Wm W dept mgr H G Hastings Co r Decatur Ga
Freedman Chas h260 E Hunter
" Jas (c) orderly r529 Richardson
" Jos A v-pres-sec Princess Mfg Co h278 Capitol av
Freel Jas T steam Regan-Malone Co r97 Capitol sq
Freeland Amanda F Mrs assrs r131 Simpson
" Clovis M pntr h299 E Linden av
" Clarence L h118 West
" Henry pntr r35 Flynn
" Jno H pntr h167 Fowler
" Nathan pntr r3 Pylant
" Rachel r266 E Linden av
" Wm J mach h9 Lynch av
" Wright pntr r3 Pylant
Freeman Abe (c) h201 Bedwith
" Abr B Rev (c) 35 Trenholm
" Addison H stem h295 McLendon av
" Adrian H autoclaim r940 Whitaker
" Albert lab r26 Lee
" Albert (c) lab h352 Richardson
" Alex assrs r29 Pulliam
" Amanda (c) cook h143 E Cain
" Angie (c) bdrs h167 Orme
" Annie nurse Atl Anti Tuberculosis Assn r25 Porter pl
" Arthur C (c) lab rear Trenholm
" Benj F cond Ga Ry & P Co r37 Bradley
" Benj R cpr r200 Flynn
" Carroll N spec h130 Poplar
" Chas L 457 Pulliam
" Chas W sls mgr York Safe & Lock Co h87 Cascade av
Freeman
" Charlton M cond Ga Ry & P Co h219 E Hunter
" Chas clk W J Lanford r Brooks Mill rd
" Clifford stamp mkr Dixie Seal & Stamp Co r358 Washington
" Clyde C clk B F Avery & Sons r Forest Park
" Cousie r163 Courtland
" Cousie chf spc Bell T & T Co r228 Ash
" David E foman Am Hat Mfg Co h352 S Whitehall av
" Dixie C clk Bell T & T Co r14 Park la
" Eddie (c) bdrs h168 Magnolia
" Edna (c) bdrs h rear 80 Gilmer
" Edw (c) lab h124 Piedmont av
" Edw (c) lab r49 Tiffin
" Elijah (c) porter h21 Bynum
" Ella (c) bdrs h20 Elliott
" Ella L (wd J P) r24 Prospect pl
" Emmett (c) janitor Atl Natl Bank bldg
" Eugenia (wd H J) h410 E Glenn
" Eugenia clk Kress r378 Washington
FREEMAN E BUX (Myrea E Freeman & Bro), r 321 Gordon, Tel Bell West 696
" Frank (c) lab r208 McDaniel
" Geo (c) lab r94 Lawshe
" Geo (c) lab h11a Randolph
" Geo C barber h521 Woodward av
" Geo H (c) agt h208 McDaniel
" Geo P sec C S Robinson Furn Co h63 Westwood av
" Geo P tailor 701 Empire bldg h456 S Boulevard
" Geo W lab r164 Irwin
" Georgia bdrs h rear 168 E Harris
" Gertrude Mrs mach opr r215 Ivy
" Grace tchr r320 Capitol av
" Griffin A Center Hill
" Grifford h374 W North av
" Guy (c) h29 Bates av
" G Wm foreman h305 Lee
" Hattie (c) bdrs h245 Edgewood av
" Helen (c) bdrs h80 Henry
" Henry L prof Ga Sch of Tech r811 E 4th
" Henry P clk Atl Joint Terminals r770 W Peachtree
" Homer D foreman officer h257 Washington
" Hugh H cond Ga Ry & P Co h52 Arkwright pl
" Ida (c) h14 Fort
" Ira J (Freeman Quality Shop) h173 Whitehall
" Irene (c) bdrs h rear 208 Buchanan
" Jas L teller Fourth Natl Bank h308 Oglethorpe av
" Jas T opr Western Elec Co r450 W 10th
" Jennie (c) cook h133 Auburn av
" Jennie E (c) bdrs r180 Markham
" Jennie F Mrs sec Vandiver & Horton r61 G Harris
" Jno wrchman h54 Pickert
" Jno (c) bdrng 30 Courtland r 63
" Jno E steam Carlton Shoe & Clothing Co h266 W Mercer C P
" Jno F carp h25 Hugh
" Jno F phys 408 Rhodes bldg h370 W 10th
" Jno M r08½ Crestwood pl
" Jno M carp h102 Capitol av
" Jno T mach r552 Seaboard av
" Jno W (c) gro 160 E Cain r217 Piedmont av
" Jonathan W photog J G Andrew r478 Greenwood av
" Jones (c) lab r6 Newnan
" Jos gro 638 W Hunter h122 Lee
" Jos (c) lab h181 Lansing
" Jos H h147 Formwalt
" Joshua (c) lab r33 Pittman pl
" Julia (wd Spillman) h780 Whitaker
" J Dudley police h182 Courtland
" J H printer Atl Journal
" Kate (c) dset h rear 1200 Peachtree
" Lucia (c) r8 Metze pl

Established 1890
Incorporated 1917
WEYMAN & CONNORS
MORTGAGE LOANS
Exclusively for more than a quarter of a century.
827 Trust Co. of Georgia Building

George W. Muller Bank Fixture Co.
Highest Grade Bank and Store Fixtures
Interior Finish Residences
Foreign and Domestic Woods, Marble, Bronze, etc.
Lakewood Avenue Corner Sou. Ry.
Bell Phone M. 793

ALEXANDER-SEEWALD CO.
THE BEST OF EVERYTHING FOR THE AUTO
35 North Pryor Phone Ivy 3650-3651

TRUSSES

Fitted by

EXPERTS

Proprietors

Perryman-(R.E.)
Burson (J.C.)
Co.

109 N. Pryor St.

Opposite Candler Building

PHONE Ivy 2964

Bookhammer

Hair Dressing

Parlor

Chiropody

Manicure

Massage

and

Scalp Treatment

48 1-2

Whitehall St.

Phone
Main 214-215

FOURTH NATIONAL BANK

(IN ATLANTA'S HEART—AT FIVE POINTS)

We are at your service for anything in Banking

Freeman
" Laura (c) h31 Wallace
" Lillie J (wid Elijah) h15 Estoria
" Louise (wid Wm) h499 N Jackson
" Lawrence W (ray r147 Capitol av
" Lee (c) trucker h76 Thurmond
" Lee (c) lab h87 Boynton
" Lelia L (wid J C) h210 W Pratt Place
" Lee (bun) supt h651 E North av
" Leona (wid D T) stedy Kress r121 Elizabeth E P
" Lewis (c) lab h190 Weldon pl
" Lilla Mrs h158 Washington
" Lizzie (c) bndrs 87 Arthur
" Lois slsm Bibby-Yates Co r163 Linwood av
" Lottie (c) bndrs r200½ W Fair
" Louis (c) cook h35 Maple
" Louis (c) lab h347 Mangum
" Lucy r Home for Incurables
" Lula (c) h116 Coleman
" Lula (c) bndrs r81 Thayer
" L Oscar supt College Pk High School h331 E Hawthorne av C P
" Mabelle (c) cook h166 Liberty
" Maggie (c) bndrs h252 North av
" Maggie (c) bndrs h rear 109 Woodward av
" Margt (wid Saml D) h278 Oak
" Margt (c) bndrs h rear 329 Piedmont av
" Margt E (wid J W) h 163 Linwood av
" Margt E slsm Travelers Ins Co r278 Oak
" Marie clk Mutual Film Corp r378 W 10th
" Mary (c) bndrs h128 Clarke
" Mary (c) bndrs h30 Ella
" Mary (c) bndrs h26 Tyler
" Mary (c) scrubber h18 McPherson av
" Mary B (wid Y F) h230 W 10th
" Mattie (wid Thos H) h222 E Virginia av C P
" Mattie bindery wkr r75 Milledge av
" Mattie (c) r113a Rockwell
" Mattie (c) dom h165 Magnolia
" Maude Mrs r343 Spring
" Minnie L Mrs slsm Ga Cotton Waste Co r216 Peachtree

FREEMAN MYRON E (Myron E Freeman & Bro), r 285 Peachtree. Tel Bell Ivy 646

FREEMAN MYRON E & BRO (Myron E and E B Freeman, S T Hilsmann), Jewelers, 10 Peachtree, Tel Bell Ivy 8102 (See page 127)

" Nancy (c) bndrs h15 Crawford pl
" Nathan (c) driver h166 Ira
" Odessa (c) dom h22 E Merritt av C P
" Olga F r2, 108 Juniper
" Otis L civ eng r2, 108 Juniper
" Ossie L ship clk Sou Paraffine Products Co h319 Whitehall
" Ora (c) cook h8 Crawford pl
" Percy W (Freeman Quality Shop) r173 Whitehall
" Philip (c) foreman h29 Hilliard
" Philip (c) lab h23 Bowman
" Phoebe M (wid W T) h409½ W 10th
" Peter r770 W Peachtree
" Powell (c) lab h386 Sunset av
" Quality Shop (P W and I J Freeman) spclts 173 Whitehall
" Richard (c) bndrs r208 Chapel
" Robert (c) drivr r96 Haynes
" Riley L (colr) wkr h25 Alamo av
" Rob (c) carp r96 Talmadge
" Robt F clk Adj Gen State of Ga r Y M C A
" Robt J mach r10(6th) W 10th

FREEMAN ROBERT J, Commissioner DeKalb County, Court House, Decatur, r Decatur, Ga

" Robt S mach r183 S Pryor
" Roe S supt garage Ga Ry & P Co h204 Grant
" Rose (c) r229 Beckwith

Freeman
" Ruby J sten Forrest & Geo Adair r163 Linwood av
" Ruby M clk Bell T & T Co r257 Washington
" Saml lab h194½ Houston
" Saml E carp r94a Carroll

FREEMAN SAMUEL N, Chief Clerk Construction Dept City, h 68 Dill av

" Sarah (c) bndrs h33 Roach
" Sarah C sten Forrest & Geo Adair r163 Linwood av
" Simeon A h229 Capitol av
" Simon O (wid T H) h73 Milledge
" S V driv Atl Gas Light Co
" Thos lab 083 Chestnut av
" Thos R clk Atl Dist Prod & Transp Co r521 Woodward av
" Thos P mgr ctr Kistner Mkt h1766 DeKalb av
" Thos M city freeman h465 S Moreland av
" Uriel T slsman Willys-Overland r Peachtree rd
" Walter (c) helper r50 Courtland
" Walter A printer r500 Capitol av
" Walter C clk r196 Washington
" Walter Y mach r562 Edgewood av
" Webster D (c) bookmaker h 7 Crumley
" Willard F cond Ga Ry & P Co h173 Grant
" Wm (c) lab h395a Clarke
" Wm A foreman h2, 108 Juniper
" Wm A A welding r9 Waverly way
" Wm B laboratory 69 Lava r Mountain City
" Wm F sec h259 Cooper
" Wm M supt h218 Hill
" Wm M (c) driver h164 Irwin
" Wm M (c) freeman h160 E Linden av
" Wm S slsman Fred S Stewart Co h109 Cushing av
" Wm T h76 Stewart av

FREEMAN WINNIE, Reporter Atl Georgian, r 492 N Jackson

" W St Julian jr mgr h321 E 16th
" W G r117 Glenwood av
" Young F sec-treas Fitzgerald-Pennsylvania Oil & Gas Co r806 Peachtree
" Zeleph A wood 05 Trimble r33 Savannah
Freeny Sarah P Mrs boarding 20 Gilmer
" Leslie sten Pulton Mkt Co r126 Sidney
" Morgan L clk & R Dept Y M C A r75 S Forsyth
" Thos J reporter Superior Court 321 Court House h124 Sidney
Freimuth Frank (wid Jos) r134 Washington
Freitag Jos V clk J Eisman & Sons Co r409 Washington
" Leo ray h357c Pulliam

FREITAG SIMON, Insurance 601 Grant Bldg, Tel Bell Ivy 3080, h 418 Glenn, Tel Bell Main 1658-L (See page 129)

Freitch Chas F bkpr Atl Baking Co h292 N Ormewood way
Frell Jno (c) lab h197 Fraser
French Battery & Carbon Co W H Calhoun mgr 417 Austell bldg

FRENCH DRY CLEANING CO, Joseph May & Sons Proprs, 168 Peachtree, Tels Bell Ivy 676, 677 and 3370, Atl 4208 (See right side lines and page 30)

" Harley L slsman h212 Crew
" Henry A jr clk Phillips & Crew Piano Co r Belford Hotel
" Karl H mach Oldsmobile Co r Marion Hotel
" Lizzie Mrs (French Millinery Co) r295 Atlanta
" Millinery Co (Mrs Lizzie French) 292 Edgewood av
" Pauline (c) lab h69 Chamberlin

POWER FOR EVERY PURPOSE
Georgia Railway & Power Co.

JOHN A. ROEBLING'S SONS CO.
Manufacturers Wire Ropes, Wire Products and Electrical Wires
Office and Warehouse: Moore Bldg., Walton St. Phones Bell Ivy 5480 and 675, Atlanta 624

FRENCH-POWELL MOTOR SALES CO (W T French, R D Powell), State Distributors National and Olympian Cars, 184 Peachtree, Tel Bell Ivy 5372 (See page 43)
" Robt switchman r820 Edgewood av
" Sec L shdy Rich's r312 Alder av
" Thompson R dept mgr h140 Juniper
FRENCH WM A, Major Salvation Army, h 158 Whitehall
FRENCH WILLIE T (French-Powell Motor Sales Co), r Vidalia, Ga
Frenkel Semi M sls mgr Lidden & Bates h62 Washington ter
Frensley Grace clk r23 Grant pl
Frerichs Apts 195 Juniper
" Fredk A lighting fixtures 170 Peachtree h1, 195 Juniper
Fresser Apts 91 7th
Fresh Chas cashr J P Allen & Co r49a E Georgia av
" Francis clk J P Allen & Co r49a E Georgia av
" Hamilton clk Sou School Book Depos r49a E Georgia av
" Jesse M ship clk Sou School Book Depos h54 S Moreland
" Leo trav h49a E Ga av
" Lila clk Sou School Book Depos r49a E Georgia av
Fretwell Edith hairdrsr Eureka Hairdressing Parlor r23 Wellborn
" Gordon sten Colonial Lumber Co r23 Wellborn
" Jas L patr h124 Stonewall
" Jno T h118 Simpson
" Jno W ins agt h12 Orme
" Julia sten Atl Sales & Advtg Co r117 W Cain
" Leonard patr r139 Lovejoy
" Louise sten r23 Wellborn
" Maude r117 W Cain
" Maude R (wid G P) h117 W Cain
FRETWELL MULE CO (S R Fretwell, J P Oglesby, J S Walls), Live Stock, National Stock Yards, 1000 Marietta, Tel Bell Main 3783
" Pauline P clk G H Kinney Co r127 Walker
" Pearl ready wkr r117 W Cain
" Philip L printer r122 Hill
" Robt F patr h122 Curran
" Sylvester R (Fretwell Mule Co) r Elmhell House
" Thos J r117 W Cain
" Wm printer r122 Hill
" Wm F clk r117 W Cain
" Wm E patr h23 Wellborn
" Willie (wid J P) h122 Hill
Frey Bert bkpr h45 Woodward av
" Foster P mach r128 Richardson
" Fredk W drftsman 189 W Peachtree pl
" Glenn T clk Sumter Tel Supply Co r193 Nelson
" Jas W police h106 Nelson
Freyer H H cont h24 Indale pl
Friar Irene r95 E North av
" Harvey F chf clk U S Penitentiary h520 Hill
FRICK CO (Waynesboro, Pa), A H Hutchinson Mgr, Ice Machinery, 401 Atlanta National Bank Bldg, Tel Bell Main 1563 (See page 121)
FRICKS WM D, Mgr American Writing Machine Co, h 14 Killian
" Zenie Mrs h79 Central pl
FRIDDELL BROS (Henry R and Samuel E), Competent House Painters, Paper Hangers and Decorators, Who do All Work Just Right, 107 N Pryor, Tel Bell Ivy 450 (See left top lines and page 183)
" Geo L student r34 Lake av
" Guy E clk Hartford Fire Ins Co r34 Lake av
FRIDDELL HENRY R (Friddell Bros), h 34 Lake, Tel Bell Ivy 1957-L
" Henry R jr clk h5 E Ashland av
" Ida r34 Lake av
FRIDDELL SAMUEL E (Friddell Bros), h 42 Lake av
Friedberg Jos gro 111 Chapel h do
Friedman Aaron M clk Nathan Sinkovitz h206 E Fair
" Alex secy-treas Perfect Belt Mfg Co r235 E Hunter
" Annie sten L & L Mfg Co r235 E Hunter
" Augustus junk 346 Decatur h47½ Kelly
" Chas insp D Q M U S A h151 Bass
" David slsman h171 Walker
" Emmeline r80 Westminster dr
" Edw G drugs 587 S Boulevard r94 Cherokee av
" Hilz (c) cook h31 Bynum
" Florence P sten Sumter Tel Supply Co r232 Capitol av
" Harry clk The Famous r110 Washington
" Henry slsman 127 Peters h211 W Fair
" Jos H clk h147 Formwalt
" Lily shdy J Proskin r71 Crew
" Morris gro 80 Capitol av r131 Walker
" Morris gro 271 Cooper h do
" Paul sten Am Mach Mfg Co r235 E Hunter
" Philip clk Manuel Miller r131 Walker
" Saul tailor h235 E Hunter
" Simon slsman r131 Walker
Friedlin Ella G (wid A C) r21 Columbia av
Friend Reuben Mission 402 Decatur
Friendship Baptist Church 312 W Harvard av C P
" Baptist Church (c) 185 W Mitchell
FRIES CARL W, Southern Mgr The Marion Steam Shovel Co, 1411 Candler Bldg, Tel Bell Ivy 6739, h 329 Lee, Tel Bell West 807
Frieseke Maude C (wid Carl) r87 Washington
" Robt J bkmldr 612 Marietta r614 do
Frisco Louis C A Perfect genl agt A P Matthews dist pass agt 2 Marietta
Frizell Lelia (wid Rus H) 592 Highland av
" Ruth r602 Highland av
Froehlich Nathan meats 186 Whitehall h49 Brotherton
Frohman Jno r15 Fairlie
FROHSIN JONAS, Dry Goods, 50 Whitehall, Tel Bell Main 787-788, h 435 Washington, Tel Bell Main 4821
" Leon slsman J Proskin r435 Washington
Frosaden Dorothea music tchr r347 E Fair
" Edw slsman Mitmays Cut Price Shoe Store r347 E Fair
" Isaac shoe h347 E Fair
" Haydell clk r347 E Fair
" Saul r347 E Fair
Frontier Press Co W H Pool mgr 301 Walton bldg
Frost Augusta C prom r51 Everhart
" Clara (c) lodg 989 Maple
" Flora M cashr R O Campbell Coal Co r82 W Ontario av
" Jay D clk r627 Whitehall
" Jno (c) lunches 185 Decatur h do
" Maurice R slsman Tripod Paint Co h56 Pelham av
" R Pauline Mrs h597 Whitehall
" Ruth E sten L & Greenman r50 Hill av
" U Barney br mgr L W Rogers Co r225 E North av
Frue Jno (c) lab h592 W Mitchell
Fruez Jos clk R Siero r156 W Fair
" Julie h187 Crew
Fruit Dispatch Co P O Cassidy res mgr 713 Atlanta Natl Bank bldg
Fruseman Henry A expert mgr Ashcraft-Wilkinson Co h148 Lee
Fry Annie (c) nurse h11 Bendleys pl
" Frances (c) lodg 3185 N Boulevard
" M J grocerman Ga Ry & P Co r Newnan Ga

ATLANTA TERRA COTTA COMPANY
Third National Bank Building
Manufacturers of
Architectural Terra Cotta
For all Classes of Buildings
Bell Phone Ivy 303

The James Ohlen & Sons Saw Mfg. Co.
Manufacturers of
SAWS
For Every Known Purpose
SAW TEETH and SHANKS
SAW REPAIRING
43-45 So. Forsyth St.
TELEPHONE Main 577

FOOTE'S TRUNK AND BAG FACTORY
Wholesale and Retail TRUNKS, BAGS, SUITCASES
TRUNKS AND CASES MADE TO ORDER
Phone Main 230 REPAIRING 19 East Alabama St.

THE SECURITY STATE BANK of ATLANTA

Capital Stock $50,000.00

Surplus $10,000.00

51 N. FORSYTH STREET

LIFE INSURANCE COMPANY OF VIRGINIA
Organized 1871 RICHMOND, VIRGINIA
Issues the most approved forms of Life Insurance Contracts from $1,000.00 to $50,000.00 with premiums payable Quarterly, Semi-Annually and Annually.
J. C. HOWARD, Superintendent, Rooms 519-525 Empire Building, Atlanta, Georgia
A. W. JACKSON, General Agent, Rooms 1051-1053 Healey Building, Atlanta, Georgia

Fry
" Owel L mach r61 Cherokee av
" Pvt guard Federal Prison h152 Richardson
Frye Frances K cond h194 Plum
" Fred W clr ctg Lockwood-Greene & Co r95 W Peachtree pl
" Henry F dairy h Center Hill
" Jas W cond r132 Kennedy
" Mack (c) barber h16 Valentine
" Ollie (c) janitor r191 Howell
" Sarah S Mrs r215 Flat Shoals av
Fryer Emma L opr W U Tel Co r414, 225 Peachtree
" Ernest J insp Travelers Ins Co 212 Pennsylvania av
" Mary nurse Wesley Hosp
" Richardson (c) phtr r3 Parsons
Fryerson Thos E h120 W Cain
Fudge Benj E sales agt Union Envelope Co r3, 208 Myrtle
Fudge Allie B (wid Herschel) h33 W Peachtree
" Hettie (wid W A) r20 McDonald
" Mittson C elek K L Jones Machy Co r23 W Peachtree
" Walter M fmn (of Atl Georgian r336 Formwalt
Fuente Valeska Dela musician r194½ Juniper
Fugate Harwood (c) bell boy r42 Johnson av
Fugazzi Angelo pres A Fugazzi Co h615 Peters dr Leon av
" A Co A Fugazzi pres A DeCristoro v-pres and treas produce 7 Produce pl
FUGITT CARROLL T. Mgr Fairbanks, Morse & Co. h 21 Avery dr. Tel Bell Hemlock 1000
Fugles Callie (c) tchr St Pauls Episcopal Parish Sch r226 E Ellis
Fulbright Benj F elecn Richmond Shoe Co r427½ E Fair
" Clinton A elecn Armour & Co 46 E Alabama
" Jeanette stldy Tech's r611 Chapman E Pl
" Jno M cnr insp h429½ E Fair
Fulghum J L clk R M S r Hapeville Ga
Fulks Wm pilot N C & St L Ry h18 W Peachtree
Fuller Alma r404 Courtland
" Alvin E clk Am Tel & Tel Co r692 Peachtree
" Alvin H fmn Sewell Laundry Co h146 Mills
" Amos L clk R M S r240 Lucile av
" Annie clk C H Godfrey r Kirkwood Ga
" Annie M tchr P S r64 E 17th
" Aurlah F h11 Encino
" Benj H h192 W Lynn
" Benj J hardware Carolina P C Co r204 Park av
" Birdie watchman r238 Cooper
FULLER BRUSH CO INC, J C Gray Mgr. Mfrs Brushes, Mops, Dusters, Etc for Household and Institutional Uses, 212 Rhodes Bldg. Tel Bell Main 405 (See page 69)
" Carrie A elecn Ga Ry & P Co r484 Courtland
" Celia (c) indrs r66 Auburn av
" Chas T elecn Willis-Overland r110 E 7th
" Chas (c) mfrs h197 Foundry
" Chind Mrs hairdrsr Bookhammer Hair Dressing Parlor r111 Whitehall ter
" Cora cpr Bell T & T Co r348 E Glenn
" Dani D plmbr h295 Bryan av E P
" Donald G elecn h120½ Atlanta av
" Ebenezer waiter r1429 Marietta
" Edw E sol frt agt Central of Ga Ry h82 Hobbernon
" Ella (c) h110 N Victoria av C P
" Ellic (c) lab r12½ Lyons av
" Ernest cnt rejr r1429 Marietta
" Ernest E r75 Milledge av
" Ernest T clk A A W P R R h101 W Avon av

Fuller
" Estelle clk Sou Rarities Co r75 Milledge av
" Frank dairyman h2 Virginia av
" Fred (c) carp r12½ Lyons cir
" Fred S prsnn r382 Spring
" Geo (c) chauf h rear 75 Peachtree pl
" Geo (c) lab h251 Harris
" G L cond Ga Ry & P Co
" G Walker cond h484 Courtland
" Harold R with Bell T & T Co r621 Capitol av
" Harry H elecn P E Block Co h259 Oak
" Henry (c) lab r48 Trotbolse
" Henry P clk Atl Joint Terminals r75 Milledge av
FULLER HUGH N. Lawyer, Suite 907 Hurt Bldg. Tel Bell Ivy 27, h 134 Myrtle, Tel Bell Ivy 1300 (See page 146)
" H Morgan student r412 Murphy av
" H Reader r Home for Incurables
" H W watchman D Q M U S A r234 Cooper
" Inez L student r76 Ashby
" Jas Alpe Atl Gas Light Co r25 Woodson
" Jas A printer h765 W North av
" Jas K clk P O r65 Cone
FULLER JAMES M, City Marshal, City Hall, h 70 S Ashby, Tel Bell West 1010
" Jas W watchman h1429 Marietta
" Jesse B clerk r75 Milledge av
" Jno clk Davison-Paxon-Stokes r360 Glenwood av
" Jno A clk R M S r41 Crew
" Jno G clk h22 W Georgia av
" Jno H plmbr r663 E North av
" Jno T v-pres Gate City Electric Co h330 Formwalt
" Jos A bollermkr h151 Oakland av
" J Clyde elecn Pollock & Berg h23 W Georgia av
" J Walker (Nichajack Milling & Grain Co) h Smyrna Ga
" Lamar J clk D Q M U S A r35 Ellett
" Lavada r25 Addie
" Leonard T clk r75 Milledge av
" Louis Co S H Fuller pres 645 Fraser Co of Ga bldg
" Lula (c) indrs h rear 21 Martin
" Luther C tray United Shirt & Collar Co r 32 W Georgia av
" Maggie (wid Chas) r210 S Harris E P
" Margt R (wid J C) h75½ W Fair
" Mary elev r103 Venable
" Mary (c) dom h12½ Lyons av
" Mary L clk Ga Ry & P Co r484 Courtland
" Mattie M (wid G P) r64 E 7th
" Nannie A (wid M E) r111 Whitehall ter
" Nina K tchr P S r614 Highland av
FULLER OLIN C, Clk U S Dist Court, 308 P O Bldg. Tel Bell Main 8008, h 124 Myrtle, Tel Bell Ivy 1300
" Otis M lawyer 706 Empire bldg r621 Capitol av
" Oscar S checker D Q M U S A r Red Oak Ga
" Pearl spooler r Egan
" Philip L r62 Powders av
" Ramsey C plmbr Atl Gas Light Co h348 E Glenn
" Reginald C fmn h141 Whitehall ter
" Rex L clk P O r65 Cone
" Robbie P sustrs M L Bishop r804 E North av
" Robt (c) lab r46 Peels
" Robt Q dept clk U S Dist Court h27 E Alexander
" Roy L candy mkr r131 Woodward av
" R F cond Ga Ry & P Co h360 Glenwood av
" Saml (c) driver h95 Thurmond
" Saml H pres Fuller Loan Co h1, 435 Peachtree

Plumbing
Good Work
Right Prices
Yarbrough Plumbing Co. Inc.
10 Equitable Place
Phone Ivy 493

FULTON MARKET CO.
"EVERYTHING THAT SWIMS"
FISH, OYSTERS AND GAME
25-27 E. ALABAMA ST. BELL PHONE M. 1800

LIFE INSURANCE COMPANY OF VIRGINIA
Organized 1871, RICHMOND, VIRGINIA
Issues Industrial Policies from $12.50 to $1,000.00 with Premiums Payable Weekly on persons from 1 to 65 years of age.
J. C. HOWARD, Supt.,
Rooms 519-525 Empire Building, Atlanta, Ga.

Fuller
" Saml J clk Fourth Natl Bank h747 W Peachtree
" Sarah (wid Wm A) h25 Adair
" Sophie (c) bdrs h112 Chapel
" Susie (wid H P) r311 Woodward av
" Tasker E r311 Woodward av
" Thos H jr mgr supply dept Westinghouse Electric & Mfg Co h120 E 17th
" Thos K (ns ast) h10 Brookline
" Thos K jr dept mgr Dixie Seal & Stamp Co h15a Norcross av
" Thos R bkpr F S Hall h15 Tilden av
" Tudey (c) h16a McMillan
" Vassie M folder r65 Stonewall
" Walter E freem h336 Cooper
" Walter H sailor h412 Murphy av
" Watson C C clk R M S 5021 Capitol av
" Will (Eagle Printing Co) h29 Hood
" Wm A lawyer 1021 Healey bldg h804 Piedmont av
" Wm E bkpr h325 Lee
" Wm H h75 Milledge av
" Wm H bkpr r325 Lee
" Wm J clk R M S r246 Leckie av
" Wm O mtrman Ga Ry & P Co h215 Chapel
" Wm V insp h1429 Marietta
" W E (c) laborer r12 Young
" W Henry watchman h70 Milledge av
" W Ramsay bkpr Atl Natl Bank h480 Ponce de Leon av
" Yancy (c) tailor h56 Chamberlin
Fullerton Edw H bkpr h258 S Ashby
Fullow Jas (c) porter h379a Auburn av
Fulsom Homer R emp Ga Ry & P Co
Fulton Alex stores h416 Central av
" Annie (c) bdrs h806 Seaboard av
" Auto Repair Co E M Putman mgr 127 Marietta
FULTON BAG & COTTON MILLS, Oscar Elsas Pres, Ben Elsas V-Pres, Louis Elsas Sec, August Denk Treas, Jacob Elsas Chairman Executive Board, Mfrs Cotton Cloth and Bags, 48 S Boulevard, Tel Bell Main 1111
" Brokerage Co I McCollum mgr 1212 4th Natl Bank bldg
" Claud (c) lab Cen of Ga Ry
FULTON COUNTY, Officials and Information See Alphabetical at County
FULTON COUNTY COURT HOUSE, 50 S Pryor
FULTON COUNTY DAILY REPORT, Publishers, 52½ S Pryor, Tel Bell Main 1178
" County High School Wm Hopkins prin 147 Whitehall
" County Home Builders E C Calloway pres J W Wills sec-treas 529 Candler bldg
" County Jail 48 S Butler
" County Juvenile Court W W Tindall judge 96 Trinity av
" County Stockade West and Jefferson C D
" County Supply Co (H A & Mrs M N Clark) burial vaults 139 E Hunter
" Discount Co (J L Patrick) 48½ E Hunter
FULTON ELECTRIC CO, C G Fennell Sec, M O Hutchinson Mgr, 12 Walton, Tel Bell Ivy 6190 (See page 99)
" Elmer E (negro 58 years; died Nov 10 1917)
" Frank (c) janitor h36 Lampkin
" Geo (c) stoker h173 Orme
" Goodwin bkpr r195 Athens
" Gun & Locksmith Co (H T Smith R A Wethington) 91 N Forsyth
" Hardware Co (L J and E S Flembler) 421 Marietta
" Hosiery Mills F C Nicholson supt 46 E Lefc bldg
" Ice & Coal Co T A Knight pres R N McAfee v-pres O R Alexander sec and treas C T Lott gen mgr 2 Rockefeller
FULTON INVESTMENT CO, Charles D McKinney Pres, Wm J Tilson V-Pres, J Howell Green Treas, 1701-10 Hurt Bldg, Tels Bell Ivy 7016 and 7017 (See page 155)
" Jas A gro 49 Lee h3 West End av
" Loan & Discount Co W L Adair mgr 509 3d Natl Bank bldg
FULTON MARKET CO, T J Anderson Pres and Mgr, W K Anderson Sec Treas, "Everything that Swims," Fish, Oysters and Game, 25 and 27 E Alabama, Tels Bell Main 1500, Atl 302 (See left bottom lines and page 105)
FULTON METAL BED MFG CO, W W Heaton Pres, J T Duncan V-Pres, L C McKinney Sec-Treas, 41-51 Ridge av, Tels Bell Main 82-J, Atl 5881-A (See page 65)
" Mutual Aid Stock P F Durrett mgr 67 S Boulevard
FULTON NATIONAL BANK THE, W J Blabock Pres, A B Sims V-Pres, H B Kennedy Cashier, R G Clay Asst Cashier, 27 Marietta, Tels Bell Ivy 4571, Atl 156 (See left side lines)
" Olivia E stddy Smith & Higgins r105 Athens av
" Properties Co Albert Howell jr pres 507 Connally bldg
FULTON PUBLISHING CO, Robert L Campbell Mgr, 806 Flatiron Bldg
" Pure Food Co Helen Kass mgr 479 Ponce de Leon av
FULTON SUPPLY CO, Geo Winship Pres and Treas, W M McDonald V-Pres and Genl Mgr, P R Snook Sec, 86 Marietta, Tels Bell Main 3-608, Atl 1674 (See page 161)
" Theatre 516 Decatur
" Theodore W insp h21 Cleburne ter
Funderburk Jas B clk S E Pass Assn r135 Kirkwood av
Funk Ruth Mrs clk h152 Crescent av
Funke Jno prof Emory Univ h251 E 4th
" L S tchr r859 W Peachtree
Funkhouser Lucy (wid Saml) r172 Myrtle
" Wm L phys 406 Candler bldg h172 Myrtle
Fugate Jas stevedor 704 Marietta h do
Furgerson Carl Y furnace bldr h51 Gilson
" Helen secty r169 Simpson
" Newton D h189 Simpson
Furgason Florida (c) h rear 11 Earl
" Iverson (c) drom h12a Welch
Furlow Alma H retoucher W M Stephenson r44 Allene av
" Annie B (c) dom h163 E Cain
" Chas W mach h84 Allene av
Furlow Edith r112 W Alexander
Furlow Kate (c) lab h98a Welch
" Henry E (c) and mkr h76 Garrell
" Lee clk r44 Allene av
" Owen C freem h125 Niles av
" Watson P boiler mkr r44 Allene av
FURMAN FARM IMPROVEMENT CO, A D Adair Pres, J D McCarty V-Pres, G W McCarty Sec and Treas, Fertilizers, 2d Floor Walton Bldg, Tels Bell Ivy 6300 and 6301 (See page 174)
" Fortis clk h258 Allene av
" Jno H geologist h121 Davis
" J B r Soldiers Home
" Richd artillyman Ga Ry & P Co r123 Davis
" T Hubert and h231 Greenwood av
Furr Jas M drayman h105 Powell
" Lelia r684 S Pryor
" Saml A spl agt Underwriters Salvage Co h12 Elizabeth
Furrell Frances phone opr r207 Woodward av
Furth Victor A shade hngr Hicks h82 Neal
Furse Marion real est h14 N Warren K

CEMENT
ASPHALT SHINGLES AND ROLL ROOFINGS
SCIPLE SONS
Phones:
Ivy 463 Main 923
Atlanta 269 and 268
1101-2-3 Third National Bank Building

The BANKERS ENCYCLOPEDIA
CONTAINS A Synopsis OF THE Banking Laws OF EACH STATE Revised to Date
ALSO AN Up-to-Date Map of each state as well as the PRINCIPAL RESERVE CITIES
FOR SALE BY
R. L. Polk & Co.
Detroit

TYPEWRITERS RENTED Remington Nos. 6 and 7 3 MONTHS for $5
Visible Typewriters—3 MONTHS $7.50
AMERICAN WRITING MACHINE CO., Phone Ivy 8447 48 N. Pryor St.

MORE GOODS —ARE— BOUGHT —AND— SOLD THROUGH THE Classified Business Directory THAN BY ANY OTHER MEDIUM ON EARTH

R. E. Pharrow

Best Equipped, Most Up-to-date and Largest Negro Contractor in the United States

Buildings of all Kinds Erected on Short Notice

162 Auburn Av.

PHONES: Ivy 7427-J and 5943

PATTILLO LUMBER CO.

LUMBER and MILL WORK

Sales Office: Peters Building — Mill & Yard: Copenhill

Fuse
Fuse Georgie (c) indrs r55 Fraser
Fuse Alfred K eng r7 Lowndes av
" Frank W slsm F L Brown r70 E Baker
" Henry R eng h7 Lowndes av
" Jno J slsman h135 Richardson
Fussell Benj O trav h680 Edgewood av
" Eva M sten J P Allen & Co r216 Lee
" H Arthur slsman Reynolds & Reynolds Co
" Jno H cashr r680 Edgewood av
" Jno W trav Van Camp Products Co h216 Lee
" Ruth student r216 Lee
Fuster Doss (c) lab h32 Tyler
" Gld (c) chauf h95 Strong
Futch Albert mach r32 Washington
" Allie L Mrs clk Jos Rast r203 Kennedy
" Mary (wid Wm) r45 Jefferson
Futrell Mable opr r23 Atwood av
Futrell Geo L slsman Royal Shoe Co r241 W Peachtree
" Jno J carp h36 Turner
" Margt (wid W A) r324 W 3d
Futrelle Otis C person r75 Fowler
" Philip R bkpr h196 McAfee
" Wm H bkpr h84 Linden

G

Gaar see also Garr
" Fannie L sten r717 Edgewood av
" Michl D clk h17 LaFrance
Gable Caroline B Mrs pstr ser E M Durant r647 Capitol av
" Chessie J E Mrs smstrs J P Allen & Co r Marietta Ga
" Eva (wid A M) h32 Markham
" Frank h40 Whitehall ter
" Fredk R clr eng r62 Logan av
" Ira J slsman r44 Broyles
" Jacob slsman Dyck Bros Co r44 Broyles
" Jos E r62 Logan
" J V h502 W Washington av E P
" Lester S clk r44 Broyles
" Mattie L opr Bell T & T Co r138 Washington
" Mande opr Bell T & T Co r32 Carnegie way
" Nannie J (wid T N) r91 Culberson
" Rodolph W clk N C & St L Ry r19 Augusta av
" Ruth r62 Logan av
" Virginia (wid A J) h44 Broyles
" Wm G h52 Logan av
Gabrell Frank M tinner Dixie Culvert & Metal Co r R F D 1
Gabriel Cheslie G Mrs clk Royal Ins Co r51 Williams
" Garrett N agt Inman & Turner r51 Williams
Gabrielle S H (Belmont Garage) r41 Woodward av
Gaches Lois h80 E 12th
Gadd Jessie (wid R W) h841 Glenwood av
Gaddie Mary Mrs h115 S Harris
Gaddis Audley r58 Copenhill av
" Chas mach h58 Copenhill av
" Edw C eng h1057 E Fair
" Homer C lab r321a E Fair
" Jno A filterman Atl Water Wks h Howell Mill rd
" Katie M postr r52 Powell
" Luther lab h Inman yds
" Pearl r58 Copenhill av
" Sarah A (wid Jos) r60 Tumlin
" Virgil M auto repr 587 Marietta h46 Jones av
" Walter A carp h Inman yds
Gaddy Frances L Mrs h141 Nelson
" Jas W lab r8 Foster
" Laura J (wid J T) h43 Connecticut av
" Raymond Mech r141 Nelson
" Verdi P candy mkr r43 Connecticut av

Gaddy
" Willie P gro 20 Simpson h13 Cooper's av
Gade B Frank ice cream mfr h102 Williams
Gadlin Benj (Merlin & Gadlin) r214 E Fair
" Bernard clk h214 E Fair
Gadsery Leon B slsm Southeastern Pet Asn h23 Hope
Gaertner Herman J secy-treas Haberkorn Orchard & Imp Co r Gulethorpe Univ
Gaeta Thos tailor r85 W Harris
Gaffney Franklin P printer 719-21 Comm bldg h55 St Charles av
Gailey Jas H prof Ga Sch of Tech h6 12 E North av
Gaillard Jno W clk h62 Ponce de Leon pl
" Nelle D Mrs sten Norfolk & Western Ry r 67 Ponce de Leon pl
Gaillard C Ralph student r20 E Baker
" Emile G clk Sou Ry r65 Whitehall ter
" Gertrude A student r20 E Baker
" Louis R trav Elyea-Austell Co 1517 N Pryor
" Louise M sten r20 E Baker
" Marguerite sten Reed & Martin r376 Piedmont av
" Nellie M slsm Underwood Typewriter Co r20 E Baker
" Paul R contr 200 Edgewood av h20 E Baker
" Sylvie M adv solr Constitution r370 Piedmont av
Gaillard Pauline r613 Williams E P
Gaines Anna nurse 30 Crew
" Annie L Mrs sten Studebaker Corp r60 Ponce de Leon av
" Carrie (c) indrs r214 Irwin
" Christine opr Bell T & T Co r144 Davis
" Cordelia (c) h134 Elliott
" Della M clk Rich's r98 Richardson
" Dewey P clk Western Elec Co r106 Willard av
" Fred A musician h1066 Spring
" Harry (c) lab h102 Pelham
" Hattie (c) seamstr h98 Roy
" Henry (c) driver h188 Houston
" Jas (c) waiter r219 Howell
" Jas E car repr h33 Linden
" Jas S real est 514 3d Natl Bank bldg h246 N Jackson
" Jesse O cond h98 Richardson
" Jno (c) lab h30 Mayes
" Jno Y eng h300 Memphill av
" Julia A (c) h300 Houston
" Junius E railway h33 Gaskill
" Katie (c) dom h9 Chestnut av
" Lafayette (c) waiter r206 E Cain
" Lewis M phys 711 Hart bldg h18 Park la
" Lois nurse Ga Bapt Hosp r70 Spring
" Louis (c) soft drinks 309 N Piedmont av
" Mary L (wid G W) h178 Haynes
" Mary L (c) r300 Houston
" Merrell P mach h106 Willard av
" Mildred (c) r155 Old Wheat
" Owen W clk Swift & Co r34 Dewey
" Richd B bailiff h215 Cameron
" Sand Rev (c) h189 Irwin
" Singleton H pstr h128 Rhodes
" Thos A (c) chauf h1630 Howell
" Wm (c) lab h134 Pratt
" Wm F (c) tailor h155 Old Wheat
" Wm M trans mstr h51 Dewey
" Wm W lawyer 616 4th Natl Bk bldg r454 Capitol av
Gaisert R Lee police h86 White
Gaither Annie (c) h24 Foote's Row
" Boland (c) elev opr r131 N Butler
" Elmend (c) lab h2 Wesley av
" Frank (c) indrs h7 Rollins
" Jno (c) r24 Foote's Row
" Lula (c) indrs h18 Solomon
" Marion clk R M S h140 Howell
" Perry (c) lab h4 Fort
" Rice reporter Atl Journal r Decatur Ga
" Wm (c) lab r2 Wesley av
Galassere Raul clk h124 Whitehall ter

Aaron Haas Son & Howell

Insurance and Real Estate Loans

732 Candler Building — Phone Ivy 3111

More goods are bought and sold through the Classified Business Lists of the Directory than by any other medium on earth.

Galmore
" Jesse A guard Federal Prison r124 Whitehall ter
Galanter Leon L tailor h278 Capitol av
Galanti Jacob shoemaker 117 Decatur r112 Spring
" Jno (Galanti & Halibb) h223 Central av
" Rafaelo B shoemaker 104½ S Forsyth r222 Central av
" & Halibb (Jno Galanti B Halibb) shoemakers 56 N Broad
Galanty Ellis H dry goods 224 Marietta r32 Capitol av
Galanz Jos A clk Atl Jt Terminals h50 East av K
Galbraith Frances clk r2 N Warren K
" Frank M pharm h2 N Warren K
Galbraith Helen E tchr P S r494 Spring
Galvin Signal Oil Co G L Morton mgr 440 Forsyth bldg
Galloway Jno H clk A & W P R R r Medlebrook pl
Gallagher Annie M buyer Rich's r35 Lucile av
" Jno A electn h185 E Georgia av
" Nellie h55 Lucile av
Gallaher Alice Mrs hair dresr 70½ Peachtree h280 Washington
" Bessie (wid P H) h263 Grant
" Bessie clk r263 Grant
" Chas A car repr r417 E Georgia av
" Walter N steam h209 Hill
Gallant Wm J bkpr r106 Cherokee av
Gallemore Chas M steel wkr h52 Beach
Galloway Charlotte (wid S H) h34 E 36
" Clarence D real est 212 Empire bldg r East Lake jct
" Jerrel J calendar r17 Campbell K
" Fred carp r45 Trinity av
" Jno A timekpr h69 Williams
" Lillian r17 Campbell K
" Lois P (wid W J) h23 Pulliam
" Mary (c) h72 Larkin
" Miles pharm h ws Woodlawn av 2 s of Emerson av
" Robt S and Singer Sew Mach Co r Y M C A
" Saml H steam h31 Prospect pl
" Susan W (wid S) h205 Pulliam
" Thos C adv novelties 712 Silver bldg r Decatur Ga
" Wm B carp r45 Trinity av
Galloway Andrew F planer h10 Orangeiger
Galvin Margt (wid Dan) h73 E Mitchell
Galloway Eleanor (c) lab r175 Randolph
" Ernest (c) lab h175 Randolph
Galphin B Foster agt Carson, Pirie Scott & Co r Imperial Hotel
Galvin Wm boiler mkr r61a Orme
Galway Ernest H sergt U S M C r289 N Moreland av
Galvin Jas B stitcher h321 E Hunter
Gambrill Harry shoe repr h300 Lee
Gamble Charlotte clk r18 Walker ter
" C H r Georgian Terrace Hotel
" Frank (c) gro 209 Fraser h150 Boyd
" Jno (c) lab A100 Harden
" Kate nurse r125 Ormond
" Robt (c) chauf h rear 209 Piedmont Lenn
" T Oscar A dept mgr A M Pierce h112 Myrtle
" Walter L iron wkr 687 Boleneal av
" Wm (c) driver h137 Madison av
" W Homer weaver h Egan
Gaber Ella r23 LaFrance
" Fannie (wid Francis) r23 LaFrance
" Robt S eng h108 Ormond
Gamewell Fire Alarm Telegraph Co Chas Boyle ch agt 419 Peters bldg
Gamble Trust Assn for Thos W Connally ass-trustee 315 Connally bldg
Gammon David (c) lab h254 Smith
" Emma Mrs prodr r178 Delta pl

GAMMON THEOLOGICAL SEMINARY, Dr Philip M Watters Pres, Henderson's Crossing, Federal Prison Car Line, South Atlanta, Tel Bell Main 1302-J

Gandolfo Michel B mser h283 Peachtree
Gann Acie C (Gann & Garrison) h Howell Mill rd
" Clay D gro 103 Edgewood av h79 E Hunter
" Cora cook r rear 724 Myrtle
" David h168 Nelson
" Geo F foman r194 E Pine
" Geo H real est h27 Angier pl
" Geo W h5 W Glenn
" Jacob (c) lab h578 Haynes
" Jno F car repr r92 Newport
" Laura L clk Westinghouse Electric & Mfg Co r212 Wellington
" Lula (c) r rear 485 S Pryor
" Martha A (wid F M) r91 Fowler
" Mattie weaver r6 N Glenn
" Myrtle sten Smith Ewing & Rankin r194 E Pine
" Nannie T (wid H C) r91 Angier pl
" Nathan T h143 Walker
" P H road Ga Ry & P Co r Egan Ga
" Robt E Hoo opt h91 Fowler
" Robt M real est 328 Empire bldg h207 Lee
" Roscoe B clk Genl Film Co r194 E Pine
" Rothwell mach h720 Hemphill av
" Thos J clk C D Gann h194 E Pine
" Thos L clk Ros Ry r Smyrna Ga
" Wade clk Ros Ry r Smyrna Ga
" Wm P mach r194 E Pine
" Wm M pntr h212 Wellington
" & Garrison (A C Gann Frank Garrison) restr 384 Marietta
Gannaway Oakley B steam r186 W Harris
Gannon Isabell (wid J J) h41 Woodward av
" Jno N (Gannon & Denigan) r Boston Mass
" Lessie clk Ros Sch Book Depos r42 Woodward av
" Wm J steam r42 Woodward av
" & Denigan (Jno N Gannon K B Denigan) distributors Detroit Automatic Scale Co 110 Central bldg
Gans Ella (c) smstrs h189 Houston
Ganswek Robt G acid mkr r66 Josephine
Gant Aaron (c) lab r41 Rock
" Horace (c) pkr r37 Walnut
" Jno (c) lab h E Av Rockdale
" Jno L h1 Hayden
" Julius (c) lab r168 Markham
" Martha (c) cook r63c Humphrey
" Minnie (c) lndrs h169 Markham
" Orin H mason h22 E Alexander
" Sude clk r63 Martin
Gantt Benj H examiner Fire Assn of Phila r96 Whitehall ter
" Estelle mlnr r49 Washington
" Jas clk r232 Courtland
" Jas L mill opr h150 S Boulevard
" Kath (c) maid r258 Frazier
" Mary J sten r16 Whitehall ter
" Matilda J (wid J C) h96 Whitehall ter
" Wayman (c) lab h238 Fraser
" Wm H police h184 Ormond
" Woodlin G soldier r36 Whitehall ter
Gantenbein Kaiser (Am Ladies Tailors) r58 Hood
" Mary A Mrs smstrs r58 Hood
Garber Elias optician h53 Glenwood av
" Herman jrnk 310 Decatur h252 Clair
Garcia Josephine H (wid Bernard) h107 Forrest av
" Lola J prin Boulevard Sch r107 Forrest av
Garden Jno mach opr A A Wood & Sons Co r Battle Hill
Gardner see also Garber
" Alice (c) lndrs h rear 24 McDaniel
" Annie W stek Cullum Dropsy Remedy Co r248 Candler

SOUTHERN EMPLOYMENT CORPORATION
1018 Atlanta National Bank Building
COMMERCIAL AND HOTEL HELP
High Grade Positions Secured for Bookkeepers, Office Men, Salesmen, Etc.
NO CHARGE TO EMPLOYERS PHONES: BellMain 292 Atlanta 89

"I am not superstitious but I do believe in Signs."

KENT SIGN CO.

Phone Ivy 1938

33½ Auburn Ave.

AMERICAN LAUNDRY

Rapid Service
QUICK DELIVERY
MODERN METHODS

DRY CLEANING

126 Walker St.

Bell Phones
Main 1016
Main 1017

O. F. Whitten Co.
201 FLATIRON BUILDING
BELL PHONE Ivy 9425
CONFIDENTIAL
LOANS on Furniture, Pianos, Etc.
Lowest Rates Best Terms
Quick Service and Courtesy a Specialty

PINKERTONS
NATIONAL DETECTIVE AGENCY
FOUNDED BY ALLAN PINKERTON 1850
Offices in 35 cities and correspondents in all parts of the world.
522 Hurt Building
Bell Phone Ivy 629
Night Calls Ivy 87 and 1219

Seeger-Walraven Company
Machinery and Mill Supplies
36-38 West ALABAMA STREET
Bell Phone Main 716-717-718
Atlanta -:- Georgia

Gardner
" Arthur F clk r42 Garden
" Bert E gro 184 Davis h184 do
" Bertha r116 Waverly way
" Caleb (c) lab h62 Logan s al
" Cares J stock wkr h343 Whitehall
" Charity (c) ladrs h97 Houlcutt
" Chas clk r192 Ivy
" Chas (c) driver h8 Martin's al
" Chas A lab h118 N East Point av E P
" Chas A supt delivery Sou Ice Co r322 Whitehall
" Davis B clk Marshall & Fredergrast h248 Candler
" Dollie (c) h29 High
" Edith (wid G W) r472 Hill
GARDNER EDWARD L. Sec and Treas Gresham-Jackson Co Inc. h Decatur, Ga. Tel Bell Decatur 205-J
" Elias r254 Myrtle
" F Ella (wid Jas) h166 S Pryor
" Frank B chf eng Pratt Eng & Mach Co h116 Waverly way
" Geo W clk h54 S Warren K
" Grafton W elect eng h472 Hill
" Harry (c) lab h6 Todd
" Jas B Rev (c) pastor St Philips A M E Church h44 Klugen
" Jno G bkpr r52 E Harris
" Jno R prntr r69 Luckie
" Jno S sign patr r40 Clay K
GARDNER JOSEPH P, Hardwood Floors, Screens, Brass Millings, Weather Strips, Ornamental Iron and Bronze, 307 Peachtree. Tel Bell Ivy 415. h 30 E Merritts av. Tel Bell Ivy 7208 (See left bottom lines and page 73)
" Julia tchr P S r30 E Merritts av
" Julian exp mngr r193 Washington
" Lelia A (wid F P) r116 Waverly way
" Lilla O (wid J A) h265 Dorsey av E P
" Lillie Mrs stedy Chamberlin-Johnson-DuBose Co r500 Grand bldg
" Marie (c) lab h6 Lester al
" Mary J Mrs clk P O r40 W North av
" Max collr r23 Kuhns
" Peter B shoemkr h200 South av
" Ralph switchman h145 McLeskey av
" Richd L painter h37 Everhart
" Robt X B Carol Insan yds
" Saml A shoemkr h48 Gordon h174 Wellington
" Sarah J (wid M M) h153 Middle
" Sarah J Mrs seamstr h195 Davis
" Stella (wid J P) r91 Hood
" S Legrand clk Cotl Gin Co r234 St Charles av
" Thos (c) chauf h212 E Merritts av
" Thos J sleman h248 Candler
" Walter N mach h347 Ormond
" Wm G agt G M Hope & Co h118 Langhorn
" W Barrett clk Mut Life Ins Co of N Y r Doraltar Ga
Gardon Isaac B slesm h8 Clarke
Gardy Lillie stedy r189 Cherokee av
Gardine Lela h4 284 Williams
Garey Bessie cook h179 Bell
Garfield Betty Mrs r33 W Peachtree
" Floyd (c) blksmith r18 Clifford
" Jas (c) fireman h281 Fulton
" Judge (c) fireman h78 Coleman
Garland Adolphus K printer h1(60) DeKalb av
" Ann (c) lab r190 E Hunter
" Corley (c) janitor r200 E Ellis
" Cornelia (c) ladrs r12 Summit
" Henry (c) lab h52 Welch
" Jas J (Kerkmore, Garland & Lesser) h519 Washington
" Lela Mrs r178 S Forsyth
" Walter r178 S Forsyth
Garlick Florence B (wid E A) r259 Glenn
Garlington Henry (c) driver r112 Electric av
Garlington
" Jno H lab h190 S Mayson av
" Marshall (c) lab r22 Green
" Pauline (c) dom h337 Magnolia
Garlyck McCleskey trav McGraw Tire & Rubber Co 328 Marietta
Garmon Ada (c) ladrs r22 Bertram
" Ellen (c) ladrs h101 Greensferry av
" Hassie (wid A J) h495 Griffin
" Ida (c) ladrs r101 Greensferry av
" Jno S sel spr h182 Whitehall
" Luther A clk r164 Pulliam
" L J metal wkr r200 Osborne av
" Mary J (wid Chas) r164 Pulliam
" Nancy J (wid R A) r24 Curran
" Paul (c) driver h rear 200 N Maryland av
" Robt P barber h10 Livermore L
Garmond Julius r56 LaFrance
Garmon Chas clk r183 Ivy
Garner see also Gardner
" Addie r35 Walker
" Albert (c) candy mkr h118 Sims
" Albert carriage mkr h20 W Alexander
" Albert H cond h242 W 3d
" Alice r204 Cooper
" Annie L tchr P S r69 E 15th
" Arthur D loom repr h20 Alama
" Asbury E mach hd h115 E Hamilton av E P
" A Payne carp r38 Walker
" Benj F r35 Walker
" Bonner D clk J P Keeton & Co r120 Dill av
" Bunkely Co Jno S Garner pres Jno D Bunkely sec-treas equip Whitehall cor Benjamin
" Brandie A (wid L M) r5 Battery pl
" Chas R furn 423 Marietta h31 Oliver
" Chas W mtrman h175 Fowler
" Clarence Supr r22 E Ellis
" Corrie M clk C R Garner r31 Oliver
" David R h125 W Pine
" DeLess M ins agt h29 Kimball
" Dovie L sten r31 Oliver
" Durward H trav r129 Dill av
" Edw B (Garner & Pullin) h474 Westward av
" Eliz C (wid Wm) h771 Highland av
" Ernest chauf r113 E Hamilton av E P
" Eugene student h30 Cherry
" Fannie K (c) h 475 Auburn av
" Frank driver h15 Wells
" Frank E sleman h138 Spring
" Frank L meat ctr h23 Cleveland E
" Geo (c) lab h434 S McDaniel
" Geo C detective h123 Berne
" Geo W mtrman h82 Walker
" Henry J slsm Coca-Cola Bottling Co r192 Spring
" Henry T barber r38 Walker
" Herman slsm Coca-Cola Co r Y M C A
" Jas H lab h77 Tenzella
" Jas L clk Jno Silvey & Co r100 Jones av
" Jas M h387 Cooper
" Jas R phys 608 Candler Annex h544 W Peachtree
" Jesse H carp h150 LaFrance
" Jewell P clk Sou Choco Material Co h498 Murphy av
" Jno (c) patr h12 Linden pl
" Jno C fireman h Inman yds
" Jno L (c) h411 W Hunter
" Jno S pres Garner-Bunkely Co h87 Gordon
" Jno T trav h80 Garden
" Julia (c) ladrs h10 Ransom
" J Henry barber h81 Simpson
" J W mach h123 Hillhouse E P
" Lee A city fireman r70 W Linden
" Leland S pressm Mitchell Printing Co r Red Oak Ga
" Leona (c) ladrs h7 Dora
" Lola (c) ladrs h44 Kennesaw al
" Mae sten r196 E Georgia av
" Mandy r387 Cooper
" Martha H Mrs h11 Baltimore pl

Lipscomb-Pattillo Fire Insurance Agency
REPRESENTING THE STRONGEST COMPANIES
Fire, Marine, Liability, Auto, Burglary, Accident and Health, Steam Boiler, Plate Glass, Etc.
1505-9 Healey Building
Phones Ivy 1161-2

M. D. & H. L. SMITH CO. Gospel Tents, Outing Tents, Camp Furniture, Hence, Wagon and Hay Covers, Cotton Picking Sacks, Flour and Meal Bags

Manufacturers of
TENTS, AWNINGS, OVERALLS, BAGS AND ADVERTISING NOVELTIES

136 1-2 Marietta Street
Phones Bell Main 2400 Atlanta 1606

Garrett
" Martha M (wid J J) h46 Rowan av
" Maynard H cpt Genl Acc F & L Assur Corp Ltd r29 Kimball
" M P clk D Q M U S A r136 Washington
" Nancy E (wid Henry) r242 2d
" Nellie B clk r61 Bass
" Oscar forrm h185 Glenwood av
" Oscar B eng h481 Stewart av
" Raymond E broker Pathe Exchange Inc r59 W Alexander
" Robt A clk r504 Hopkins
" Robt F tray h126 16th av
" Robt J lab h654 N Ashby
" Robt L carp r17 Stonewall
" Roy (c) presser h296 Terry
" Ruby (wid W B) r75 Grady pl
" Sadie (c) bdrs r108 Greensferry av
" Sand P sleep h21 Wells
" Sterling A police h131 Boyd
" Susie (c) bdrs h109 Greensferry av
" Wesley (c) lab h25 Mary
" Wm F Dean h172 Davis
" Wm J carp r304 State
" Wm J meats 250 Marietta h14 Orme
" Wm J Jr soldier r14 Orme
" Wm P carp h332 Marietta
" Wm T carp h38 Walker
" W T Metris city dream 850 W Linden
" & Fallin (E B Garrett J C Fallin) barbers 33 Grant
Garrett Aaron clk World Film Corp r91 Garrett
" Annie Duke Mrs stat Anderson Mercantile Armory r12 Pennsylvania av

GARNETT CHARLES M. State Agt National Relief Assurance Co. 802 Flat-Iron Bldg. Tel Bell Ivy 7283

" Ruby cotton waste 243 Trust Co of Ga bldg r218 Ponce de Leon av
Garnham Mary (c) bdrs h16 Alabaster pl
Garolas Nicholas clk M S Salonika r14 S Broad
Garoni E Geo lab h33 Tyo
Garr see also Gaar
" Chas W chauf r193 Ormond
" Orlando S (aged 60, died Jan 23)
" Emmett L clk Crumley Gro Co h353 Glenwood av
" Kittie L student 193 Ormond
" Wm contractor r39 Dunning
Garrett Mattie (c) maid r30 Fraser
Garrett Chas M clk h85 E 12th
" Forrest C clk Cherrolet Motor Co r106 Formwalt
" Gertrude clk Maier & Berkele r109 Formwalt
" Jas A mach h106 Formwalt
" Jas A jr window trimmer r106 Formwalt
" Wilmie G r106 Formwalt
" R Herbert clk r106 Formwalt
Garrett Lillian tchr r99 W Baker
Garrett Ernest cabt mkr r677 E Georgia av
" E Trotter mchr Contl Glg Co r72 Auburn av
" Frank (Gunn & Garrett) hPeace Ferry pl
Garrett Alta (wid T H) h650 N Ashby
" Andw J mach r243 Stewart av
" Chas carp h1230 Marietta
" Clarence R clerk h68 Piedmont pl
" Cliff C agt Morgan Inv Co h30 Fairbanks
" Clise (c) lab r rear 21 W Alexander
" Emma (c) bdrs h51 Temple
" Felix W farmer h Center Hill
" Frank E mach h190 Ormond
" General J (c) carriage h rear 12 S Hibernia K
" Georgia J nurse 267 Capitol av
" Hannah r72 E Linden av
" Harley (c) opr h Center Hill
" Henry P claim agt C of Ga Ry h606 3d Natl Bank bldg h310 Highland av
" Henry T pnt ind r537 Pulliam

Garrett
" Herman H cashr Quick Ice Co r840 Spring
" Homer B cond Ga Ry & P Co r95 Stonewall
" Hugh E copp-smith h68 Doane
" H Lee dentist 204½ Hemphill av h296 do
" Jas A mach r323 Cooper
" Jas B carp h8 W 6th
" Jas D cond h Inverness pla
" Jesse T upholst h641 W North av
" Jno H sexton h96 Stonewall
" Jos r250 Rawson
" Laura M Mrs r493 Lee
" Lucy E (wid S N) h849 W 14th
" Luther h ns E Taylor 2 e S Main
" Nathan S watchman h83 W Cain
" Ollie Mrs r21 Cornelia
" Ruth opr Bell T & T Co r95 Stonewall
" Thos C carp h503 Marietta
" Thos W clean J R Nutting & Co r293 Williams
" Tilman Rev (c) h77 Nutting
" T P welder r335 Larkin
" Ulysses S printer 496 Decatur h do
" Wesley (c) carp h38 Parsons
" Wm A police h237 Stewart av
" Wm H blksmith h522 Simpson
" Wm F chauf r214 E Hunter
" Yancey J soldier h109 Campbellton rd
Garrington Annie (c) bdrs h50ab W Hunter
Garrish Fred W 14th h61 Cabe
Garrison Agnes opr W U Tel Co r641 S Moreland av
" Annie opr W U Tel Co r641 S Moreland
" Bertha (c) bdrs h91 Maple
" Caroline (c) r109 Talmall
" Chas H carp r39 Connally
" Clarence W clk King Howe Co h89 Atwood av
" Ella E clk Royal Ins Co r Marietta Ga
" Emmett (c) bdrs h50a Bonch
" Eugene W clk r307 Rawson
" Gertrude stoky The Mirror Co r281 Capitol av
" Henry C stationnmstr Atl Terminal Co r144 Crew
" Homer L clean J J Barnes-Pain Co r641 S Moreland av
" Jas A foreman Ga Laundry h65 Miller av
" Jas E contr 31 Delta pl h9 E Ontario av
" Jeremiah (c) presser r109 Houston
" Jno C watchman h Egan
" Jno S (c) porter h47 S Jackson
" Jos H tray h723 N Boulevard
" J R Mrs matron r113 W Peachtree
" Lillie (c) bdrs h48 Gennandes
" Louis A (wid A L) r W Hunter cor Chappell av H H
" L E finish mkr J E Harper Inc r46 E Mitchell
" Marvin (wid Glenn) r31 W Georgia av
" Marvin mach h182 Smith av
" Mary V (wid G W) h66 E Harris
" Minnie clk Rich's r24 Howell pl
" Moses E propr Garrison Pharmacy Co h10 E Alexander

GARRISON PHARMACY CO, M E Garrison Propr, 351 Peachtree, Tels Bell Ivy 2075 and 2076

" Robt T soldier r641 S Moreland av
" R Norris clk Beck & Gregg Hdwe Co r Marietta Ga
" S L opr W U Tel Co r Marietta Ga
" Thos F carriage mkr h507 Rawson
" T K r281 Peachtree
" Wm h140 Central av E P
" Wm A mach h72 Fifth av
Garson Candy Kitchen 19 Edgewood av and 171½ E Alabama
" Fred contr h648 E Hunter
" Geo h255 Hill
" Isabella (wid Jos) r255 Hill

N. P. PRATT LABORATORY
ANALYTICAL CHEMISTS
Manufacturers Carbonic Acid Gas, Epsom Salts 90 Auburn Ave.

The BANKERS ENCYCLOPEDIA
CONTAINS A Synopsis OF THE Banking Laws OF EACH STATE Revised to Date ALSO AN Up-to-Date Map of each state as well as the PRINCIPAL RESERVE CITIES
FOR SALE BY R. L. Polk & Co. Detroit

THERE IS MORE POWER IN THAT GOOD GULF GASOLINE AND SUPREME AUTO OIL
GULF REFINING COMPANY

MORE GOODS —ARE— BOUGHT —AND— SOLD THROUGH THE Classified Business Directory THAN BY ANY OTHER MEDIUM ON EARTH

FRANKLIN & COX, Inc.
RELIABLE Druggists
Chemicals
Physicians' Supplies
Toilet Articles
Prescriptions
Soda Fountain
Cigars, etc.
24 to 26 Whitehall St.
Phones Main 985-296

WALKER ROOFING CO.
We will roof anything, anywhere, with any material, at any time, and do it right.
273 Marietta Street Phone M 4075 Atl. 637

Garst
Garst Jas E (colld) Superior Ct h41 Western av
Gartner Chas W cbl eng Automatic Sprinkler Co r Y M C A
" Jno W clk h15 Howell pl
Gartrell Adeline (c) cook h46 Rizzero
" Amanda (c) nurse h60 Houston
" Annie Mem School of Music see Annie Gartrell Mem Sch of Music 506 Ponce de Leon av
" Augustus E insp bd of health h170 Park av
" Jessie sten B I Simpson r152 Elizabeth
" Jos B agt Mut Ben Life Ins Assoc of Ga h41 Hayden
" Lucian mech r152 Elizabeth
" Lucy A director Annie Gartrell Mem Sch of Music h506 Ponce de Leon av
" W Scott clk r176 Park av
Garvey Gertrude (c) cook r170a E Harris
" Paul bgman h26 Oliver
Garvin Arthur C mason h230 Fraser
" Benj J clk Russell Electric Co r41 Zachery
" Dorothy G (wid Newman) h55 E Harris
" Grace E stno All Star Mfg Co r41 Zachery
" Hassie L stno r41 Zachery
" Harry L clk Gulf Refining Co r41 Zachery
" Irene stno Retail Credit Co r24 Doane
" Laura V mach opr r Center Hill
" Mamie typist The Rendstrom Co r82 E Baker
" Mary C stenog r755 Marietta
" Mary E (wid E D) h41 Zachery
" Robt H cabinetmkr h Center Hill
" Thos D clk Davison-Paxon-Stokes r41 Zachery
" Walter L baker 46 E Hunter h do
" Wm B cond Ga Ry & P Co h30 Doane
" Wm H sheet metal wkr h147 McLeskey
GARVIN WM H, Practical Tinner and Sheet Metal Worker, 127 Edgewood av. Tel Bell Main 1282, h 82 E Baker (See page 210)
" Wm S mach h89 Tye
" Wm T eng h24 Doane
Garwood Emily stdnt r640 Highland av
" Mary B (wid E B) h320 Washington
" Rosa r894 Peachtree
" Wm h894 Peachtree
Gary Claude (c) lab r158a E Cain
" Clifford clk Foote & Davies Co r River Car line
" Dayne B pntmn r377 E Georgia av
" Geo (c) lab h rear 158 S Ashby
" Jno H clk r296 Bawson
" Jno J (c) lab r340 Chamberlin
" Margt Mrs mgr M Gary & Co r49 Garden
" Mary (c) h158b E Cain
" Molly (c) dom h rear 135 Juniper
" M & Co Mrs M Gary mgr millinery 288 Connally bldg
" Pearl stnfrs W E Browne Dec Co r Rolston Ga
" Thos F dept mgr Gilt Made Clo Co r49 Garden
" Wm (c) r rear 228 True
" Wm H cond h Center Hill
" Wm J steel wkr h11 Turner pl
Gasen Jose tchr Reg Univ of Music r21 E Pine
Gasken Mary (c) nurse h11 Glenwood av
Gaskins Estelle Mrs stno Fox Film Corp r32 Houston
Gasoway see also Gaskway
" Frank bkpr r128 Lovejoy
" Jno M mechnic h128 Lovejoy
Gasson Virginia tchr P S r241 Myrtle
Gaston Arthur (c) lab h156 Whitehall ter
" Ernest P carp h823 Bellwood av
" Estes (c) helper h15 Marie
" Harper (c) chard h217 Fort
" Jas (c) lab r191 W Mitchell
" Jas T r279 Glenn
" Jennie (wid C L) r289 E 4th

Gaston
" Jos h Ezzard
" Joshua (c) drayman h132 Jensen av
" Lula cook h rear 1175 Peachtree
" Monroe clk r64 Cone
" Nancy J (wid S C) h Ezzard
" Otho r Ezzard
" Robt clk r15 Markham
" Robt W mchnlcian h257 Glenwood av
" Warren V cond Ga Ry & P Co r70 Padgett av
" Wm (c) mason h rear 197 E Merritts av
" Wm D clk Rice & Hutchins Atlanta Co r420 S Pryor
" Wm S steam J J Barnes Pain Co h135 Lawton
" W Adrson cond r279 Glenn
Gatchell Leroy H cofr h515 Highland av
Gate City Coal Co (G T Hutt) 177 E Hunter
" City Coffin Co E C Calloway pres and mgr Clarence Wayne secretary 84 Magnolia
" City Cotton Mills S A Carter mgr (Jno) Candler bldg
" City Dairy (J H Belmer) 138 Edgewood av
" City Dental Rooms (R G Griffin) 5 W Alabama
" City Drug Store (c) (M Amos P J Williams) 196 Auburn av
" City Electric Co F Miles pres J T Fuller v-pres W C Green treas 4-6 Walton
GATE CITY FENCE WORKS, T A Spiva Mgr. 84 Edgewood av. Tel Bell Ivy 5743 (See page 227)
" City Free Kindergarten 71 Rock
" City Grocery Co (M and J H Goldstein) 215 Ponce
" City Gun & Locksmith Co F N Ray mgr 21½ S Broad
GATE CITY HOTEL, W E Kingsbery Propr. "Clean in Every Respect" 108½ S Forsyth, Tel Bell Main 500 (See page 116)
GATE CITY LAUNDRY, C E Sullivan Mgr. 223 Auburn av, Tels Bell Ivy 9522, Atl 5000 A (See page 128)
" City Printing Co (J H Rooney) 16½ E Mitchell
Gately Chas L office 818 Empire bldg 1000 Peachtree
Gates B H (c) pntr r16 S Jackson
" Chas (c) boiler r41 Cunningham
" Chas (c) driver h182 Fort
" Chas L insp h594 E Cleveland av E P
" Clarence (c) stitcher r15 Orme
" Ella (c) cook h125 Old Wheat
" Ernest (c) lab h15 Buchanan
" Ethel (c) r115 Davis
" Fuller (c) lab h358 Capitol
" Gertrude B clk Bell T & T Co r219 St Francis E P
" Hattie (c) cook h45 Gesmuden
" Horatio N h219 St Francis E P
" Jas M (c) h4 Grady av
" Jno (c) lab r8 Newnath
" Lena (c) dom h200½ Fraser
" Mark D (c) lab h115 Chapel
" Mfg Co E M Thomas mgr auto 166 W Harris
" Mary L r80 E Pine
" Mattie B cook r108 Larkin
" Philip C mach r483 Peachtree
" Robt (c) lab h45 Sparks
Gatewood Catherine (c) restr 242½ Wheat r254 do
" C McKyn (c) lab r254 Williams
" Jos S clk h324 Oak
" Willie r78 Garden
Gatlright Mary E r150 Peoples
" Milton S clk Western Elec Co h114 Oak
" Thos W (col) h150 Peoples
" Wrentham E stnno mgr Western Elec Co h149 Lee
Gattlin I H painter r19 W Baker

Skinner Bros. Transfer & Storage Co.
PACKING AND STORAGE
Special Attention Given to Moving Household Goods and Pianos
Telephones Bell Main 3121 Atlanta Main 879 163-165 WALTON ST.

NORTH VIEW CEMETERY

ATLANTA'S MOST BEAUTIFUL CEMETERY

Office: 531 Candler Building Bell Phone Ivy 1624

Gaines
Gaines A lapr h312 Rawson
" J F jr r Georgian Terrace Hotel
" Mrs Mae r Georgian Terrace Hotel
" Nell prin Inman Park Sch r312 Rawson
" Wm S clk Atl Water Wks h40 Alice
Gaitin Chester L mtman h93 Hill
" Dale opr Bell T & T Co r42 Orme
" Herbert clk S H Crouch r98 Hill
" Inez (wid C C) h91 W Baker
" Lillie M sten H O Hastings Co r91 W Baker
" Robt W cutting r91 W Baker
" Wm A (Sanitary Market Co) h20 E Boulevard dr E
" Wm F gro 197 Marietta h132 Broyles
" Wm L agt North Am Acc Ins Co r175 Oglethorpe av
" Wm T gro 108 Whitehall ter h do
Gait Wm F shad h164 Hayes
Gattis Agnes nurse 38 S McDaniel r do
" Cora opr Bell T & T Co r291 Simpson
" Geo A carp h28 S McDaniel
" Glenlen mattress wkr r291 Simpson
" Grace phone opr r58 S McDaniel
" Mattie opr Bell T & T Co r321a E Fair
" Missouri A (wid W B) h321a E Fair
" Ruth student r58 S McDaniel
" Wm M eng h28 Lawnder av
" Wm R h291 Simpson
Gaulding Ernest L carp r126 Kirkwood av
" Wm D eng h120 Kirkwood av
Gault Henry form repr h203 E Hunter
GAULT J THOMAS DR, Reliable Specialist for Men, Hours 9 to 6; Sundays 10 to 12, 32 Inman Bldg, Tel Bell Main 1793, h 279 E North av, Tel Bell Ivy 1703 (See right side lines and page 107)
" Linie (c) indrs r13 Garibaldi
" Rete (c) lab h13 Garibaldi
" Wm ship clk Atl Leather Co r200 E Hunter
Gaultney Lillian printer r85 Brotherton
Gauny Joe G steam Geo Muse Cle Co h653 Ponce de Leon av
Gavagan Alice nurse 728 Candler bldg r72 Vedado way
GAVAN JOHN C, (Southern Book Concern), h Druid Apts, Tel Bell Hemlock 1695
Gavronski Edith clk Davison-Paxon-Stokes r293 E Fair
" Freda clk Davison-Paxon-Stokes r293 E Fair
" Morris h293 E Fair
Gawler Saml B steel wkr r188 Courtland
Gay Augustus O M office mgr Pa Rubber Co of N Y r323 Spring
" Barry (c) cook h29 Oakland
" Drayton B phot 607 Candler bldg h213 N Moreland av
" Edw S steam Forest & Geo Adair r26 Currier
" Ella L (wid A O M) h323 Spring
" Ella (c) indrs r9 London la
" Elodie r175 Juniper
" Essie (c) indrs h10 Hill av
" Fred asst supr Ins Co of N A r117 E 17th
" E Sallie (wid E S) h26 Currier
" Fannie (c) maid 1210 Peachtree
" Frank clk r356 W 10th
" Geo (c) carp h163 Parsons
" Harvey student r29 Simpson
" Henry (c) lab 880 Electric av
" Investment Co J M Anderson mgr 61½ E Alabama
" Jas (c) lab h408 N Virginia av
" Jas (c) porter r127 N Boulevard
" Jamie (c) indrs h25 Welch
" Jno R dairyman 296 Park av h do
" Julius (c) r502 S McDaniel
" J Gaston student r175 Juniper
" J Hoke driver h32 Carnegie way
" Lillian r Ezzard
Gay
" Lillian (c) tchr r51 Hogue
" Louie (c) porter r54 Daniel
" Louise (c) h28 Crumley pl
" Louise r300 Highland av
" Marat (c) h14 Readers
" Marat E sten Hardwood Lumber Co r300 Highland av
" Marie (c) maid h52 Randolph
" Mary (c) indrs r993 Parsons
" Milton (c) lab h126 McDonough rd
" Nancy Mrs mach opr r105 Kennedy
" Nella (c) cook h124 Currier
" Nettie (c) h80 Chestnut
" Ora (c) indrs r rear 495 E Fair
" Ora sten r79 Simpson
" Oscar W cutter h599 Highland av
" Sanford W h258 Myrtle
" Sanford W jr clk Gude & Co r258 Myrtle
" Sarah T (wid J F) h320 W 10th
" Stephen (c) lab r64 Mathews
" Thos (c) lab h17 N Mayson av
GAY THOMAS B (Dunson & Gay), h 175 Juniper, Tel Bell Ivy 3884
" Thos B jr soldier r175 Juniper
" Wm L cond Ga Ry & P Co r R F D A
Gayle Emma B (wid Jos) r37 Westwood av
" Sidney A tmv r136 Juniper
" Wm T mfrs agt 615 3d Natl Bk bldg h136 Juniper
Gaye Adam J carp h180 Richardson
Gazaway Enoch L bottler h45 Mayson and Turner av
" Garden C carp h72 Estoria
" G D cond Ga Ry & P Co r722 E Fair
" Hollis helper r72 Estoria
" Jas S cond Ga Ry & P Co h71 Iverson
Geddins Lizzie (c) indrs h24 Green
Gee Annie (c) cook r183 Auburn av
" Harold W r264 Capitol av
" Jas F steam h264 Capitol av
" Jas W (c) lab h713 Sunset av
" Lawrence E (wid Walker) r47 Columbia av
" Raymond L clk Federal Reserve Bank r264 Capitol av
Geer Clara L (c) indrs h1, rear 71 Hilliard
" Fannie (c) indrs h rear 134 Fraser
" Josie (c) indrs h58 Garfield
" Robt W tmv h1, 13 Durant pl
" Wm (c) lab h54 Biggers
Geesley Nancy (c) cook h34 Humphries
Geesling Reuben E clk h246 N Moreland av
Geesling Carrie M (wid R F) r93 Chapel
" Elsie M phone opr r93 Chapel
Geeter Gussie (c) h164 Bell
" Will (c) h334 Smith
Geffen Tobias Rev rabbi Congregation Shaarith Israel h196 E Hunter
Gehrken Fred R jr steam Willys-Overland h1, 133 Linwood av
Geice N C lapr Piedmont Sanitorium h230 Capitol av
Geiger Geo G emp h93 E Linden av
" Henry C auditor h572 S Boulevard
GEIGER-JONES CO THE, Fred B Wilson Mgr, Investment Securities, 1010 Candler Bldg, Tel Bell Ivy 2537 (See front cover and page 63)
" Lester H h382 Euclid av
Geiler Edw clk Kimball House Bell h34 E Fair K
Geissler Alex J clk Int Agr Corp r258 Peachtree
" E Rudolph head custodian Federal Reserve Bank h850 W Peachtree
" Fred asst genl pass agt Seaboard Air Line Ry Co r26 Rosedale rd
Geisz Jno tailor 613 Atl Natl Bk bldg r414 Grant
Gelbert Howard ins adjuster 1218 Atl Natl Bk bldg h Kirkwood Ga
Gelfell Chas lapr r521 Washington

F. GRAHAM WILLIAMS

ANY KIND **BRICK** ANY PRICE

CO.

Candler Building Atlanta, Ga.

Atlanta Milling Company

Manufacturers

Capitola and **Miss Dixie FLOUR**

Mountain Rock Meal

Distributors

Oats, Hay Mixed Feed Cotton Seed Products

PHONES

Bell M. 1188
Atlanta 1189

THOMAS & THOMAS

Home Office Representatives

Group Insurance Dept.

Aetna Life Insurance Co.

1520-21 Healey Build'g

PHONE BELL

Ivy 8526

Belcher Heating & Plumbing Co. Inc.

For Quick Service

Bell Phone Main 2260

24 S. PRYOR ST

HOUSE PAINTERS
OUR WORK IS OUR BEST AD.
FRIDDELL BROS.
107 NORTH PRYOR STREET
Opp. Candler Bldg. PHONE IVY 459

Gelber

Gelber Jno Jr mgr industrial dept Westinghouse Electric & Mfg Co h12 108 Juniper

Gem Co M H Regenstein mgr novelties 80 Whitehall

GEM PLUMBING CO. L J Melson Prop. Sanitary Plumbing, Steam and Hot Water Heating Contrs. Steam and Gas Fitting, Repair Work a Specialty. 17 S Forsyth. Tel Bell Main 4537 (See page 190)

General Accident F & L Assur Corp Ltd Thos Lewis res supt 905 Trust Co of Ga bldg

GENERAL ELECTRIC CO. A P Giles Mgr. 15th floor 3rd Natl Bank Bldg. Tel Bell Ivy 5081

" Film Co H L Kappen mgr 111 Walton

GENERAL FIRE EXTINGUISHER CO. J W Conway Mgr Southern Dept. L J Leary Mgr Supply Dept. 274-276 Marietta. Tel Bell Main 1815

" Fireproofing Co Louis Aronstam mgr 1701 34 Natl Bk bldg

" Graphite Co M W Manahan pres W L McKeown director 204 Grand bldg

" Motors Truck Co (J H Markewson R Lane) 26 Jones

" Pipe & Foundry Co E L Nash mgr 600 Highland av

" Roofing Co H J Giebette sls mgr 846 Marietta

" Sales Agency C C Bowling mgr infrs 1618 212 Rhodes bldg

GENERAL SUPPLY CO. T W Baxter Pres and Treas. J F Baxter V-Pres. E J White Sec. Jobbers of Plumbers, Steam and Gas Fitters Supplies. 37 S Forsyth. Tel Bell Main 128 (See page 187)

Gentile Anthony P barber h92 E Ellis

" Reo steam Geo Mise Cis Co r240 Courtland

" Lawrence E barber h240 Courtland

Gentil Caesar chef r41 W Baker

Gentle Hoke S fireman r181 Ross

" Lampler C steam h159 Curran

" Marion C elev constr h151 McMillan

Gentry Alex (c) h201 Fraser

" Aubrey A cond Ga Ry & P Co r79 Piedmont av

" Carry (c) cook r207 Smith

" Cynthia (c) laun h207 Smith

" Edgar T mgr Firemen's Fund Ins Co h608 Piedmont av

" Geo M elev Answer Fort Wks r14 Toledo way

" Geo W janitor h55 Tuxedo

" Gladys r646 Piedmont av

" Guy H steam Phonographs Inc h61 King

" Helen mdse r382 Glenwood av

" Henry r207 Fox

" Huron F mach hl r53 Tuxedo

" Ira E r55 Tuxedo

" Jno A phys 46 S Pryor h6 730 Peachtree

" Jno H milliner h751 N Ashby

" Lela (c) dom r207 Smith

" Lee E master r55 Tuxedo

" Maud (wid Jno) h90 Ivy

" Marguerite pedic r62 Auburn av

" M Emma (wid O A) h92 Venable

" Nina nurse h266a Woodward av

" Raymond S cond h207 Fox

" Roberta (wid D C) r266a Woodward av

" Robt M elk r83 Park

" Rosa (c) cook r207 Smith

" S Percy clnr r128 Peoples

" Tom R cond supt Sou Bell T & T Co r Majestic Hotel

" Wm A mag r62 Venable

GENTRY W M T. Pres Sou Bell Tel & Tel Co. h East Lake. Tel Bell Ivy 2

" Young steward r165 Spring

George

George Aaron T clk George Bros Geo h156 Whitehall ter

" Albert W clk Bell T & T Co h448 E Georgia av

" Alder M clk r382 Whitehall

" Alex pedr 143 Peters h37 Stonewall

" Allie M (wid J M) h22 W Harris

" Asst stenog George Bros r235½ Decatur

" Beatrice A bkpr Glenn & Co h41 Bedford pl

" Bells (wid J A) h251 Capitol av

" Bess (Mrs George) dry gds 238 Decatur

" Carry C steam h405 Ware av E F

" Chas C supt Atl Theatre h150 Euclid av

" Clifford M cashr Wright & Batt r92 W Harris

" Cora (c) laun h153 Markham

" Ella (wid Arthur) r43 Bedford pl

" Emma T (wid J W) h427 Crew

" Eugene E pntr h161 McPherson av

" Flora (George & Johns) h133 Cooper

" Frances Mrs clk C E Fraser r Decatur Ga

" Francis A carp h22 Whitehall ter

" Frank V bkbdr r43 Bedford pl

" Helen r208 N Moreland av

" Homer P foreman Hugh's r Decatur Ga

" Irene r208 N Moreland av

" Irene sten tax coll's office r141 Oak

" Isaac h246½ Decatur

" Israel (c) carp h146 Whitehall ter

" Jas A gro 168 S McDaniel h Lithonia Ga

" Jas C mgr H A Broyles & Co h292 Central av

" Jas M clk to marshal Ct House h141 Oak

" Jas R contr h208 N Moreland av

" Jeanette (c) laun h272 Ross

" Jno H contr h62 Lakeview av

" Jno M furn rms 3 Carnegie way

" J Conner steam L M Davies & Co r669 Edgewood av

" Lewis A bkpr h267 Oak

" Lila B sten G M Hope & Co r Decatur Ga

" Lillian M Mrs sten Chemistry Pyrites & Chem Corp r669 Edgewood av

" Lillie B r261 S Moreland av

" L W optician P A Hardy & Co r427 Crew

" Major (c) porter h120 Ira

" Marshall H cashr Sou Bell T & T Co r Decatur Ga

" Mattie (c) laun h22 Conway pl

" Mercer M real est r20 Hart

" Michael (George Bros) r235½ Decatur

" Mildred Mrs h183 Ormond

" Minnie Mrs r94 W Lake av

" Moody D mach h319c E Fair

" Nerissa L clk r43 Bedford pl

" Patterson (c) r369 Decatur

" Robt E clk h411 Piedmont av

" Roy steam Poole & McCullough Motor Co r141 Oak

" Roy F clk George Gro Co h304, 31½ Luckie

" Roy W dispr Ga Ry & P Co r55 W DeKalb av K

" Stanley A r43 Bedford pl

" T Benton steam h192 Hipleon

" Virgil E carp h63 Garibaldi

" Walter F Hon associate justice supreme court of Ga 214 State Capitol h57 Juniper

" Wm P butcher h261 S Maitland av

" Wm H planer h29 Hurt

" Wm T foreman h410 Rawson

" W Adair School Lucile Nolan prin Catherine and Moreland av

" W Holmes local agt Texas Co h157 Lee

" Zed R gen agt Atl Ice & Coal Corp r61 Forrest av

" & Johns (Firm George J M Johns) rooms 11 Auburn av

Georgia Art Supply Co K E Edwards pres H H Fields v pres frames 113½ Whitehall

BICKERSTAFF, RICHARDS & CO.
108 Hurt Bldg.
General Insurance
Fire, Liability
Automobile
Accident, Health
Plate Glass
Burglary
STRONG COMPANIES
BEST SERVICE
PHONES
Bell Ivy 2767
Atlanta 4221

Home of Nettleton & Howard & Foster Shoes
Daniel Bros. Co. 45 - 47 - 49 Peachtree Street

S. A. WILLIAMS LUMBER CO.
GOOD LUMBER And Anything That Can Be Made From It
Office and Mill 254 ELLIOTT St. BOTH PHONES 328

Georgia
" Asst for the Blind J W Blosser pres 253 Simpson
" Av Presbyterian Church Rev Robt Ivey pastor NW cor E Georgia av and Grant
" Av School av W Georgia av
" Bankers Asst H McFaddin sec 312 Candler bldg

GEORGIA BAPTIST HOSPITAL, J M Long Supt, 92 Luckie, Tels Bell Ivy 1820, Atl 2249

" Baptist Hospital nurses home 79 Spring
" Baptist orphans Home T S Scoggins gen mgr ss S Central av 1 & 4 w Atlanta av B
" Blue Print Co (N E Bissell) 318 Austell bldg
" Car & Locomotive Co Forest Green pres W H Hodson v-pres and gen mgr 75 Edge av
" Chamber of Commerce H E Hastings pres 506 Chamber of Commerce bldg

GEORGIA CHILDREN'S HOME SOCIETY, Robert B McCord State Supt, 1319 Hurt Bldg, Tel Bell Ivy 3540

" Cole Co J H Taylor mgr 240 Peachtree
" Cotton Waste Co Stuart Tassill mgr 501 Silver bldg

GEORGIA CREAMERY CO, W C Denton (Chattanooga, Tenn), Sec, F O Redig (Chattanooga, Tenn), Genl Mgr, 52 Trinity av, Tels Bell Main 2626, Atl 247 (See page 121)

GEORGIA CREDIT ASSN, R E Church Pres, Collections and Mercantile Reports, 418 Peters Bldg, Tel Connections

" Dental Parlors (O G Kelley) 101½ Whitehall
" Discount Co J L Patrick mgr 24½ S Pryor

GEORGIA DOUBLE TREAD TIRE CO, M T Morrow Mgr, Vulcanizing a Specialty, 96 Edgewood av, Tel Bell Ivy 1756-J (See page 52)

" Fiber Corp E F McGowan mgr Milton av and A & W P R R
" Fruit Exchange R J Chrisman mgr 313 Walton bldg

GEORGIA HEATING CO THE, W R Eckberg Pres, E F Eckberg V-Pres and Sec, Furnaces for Every Purpose, Heating and Lighting Contrs, 445 Marietta, Tel Bell Main 4555 (See adv in Classified Heating and Ventilating)

" Hotel (D L Kinser) 22½ W Mitchell
" Investment Co (W M Bissell) Lamar 43½ E Hunter
" Iron & Wire Wks J A Kraus pres F E DeGolian sec J A Moore treas 24 Harwell pl

GEORGIA LAUNDRY CO, Sanitary Dry Cleaning & Laundry Co Props, 118 S Forsyth, Tel Bell Main 471

GEORGIA LEAD CO (N Y), A J Denision Jr Sec-Treas, Bishop cor East, Tel Bell Hemlock 420

" Machinery Co Bert Phillips pres P H Gilbert sec and treas 13 Peters
" Manufacturers Assn E A Kimball sec 604, 87 N Pryor
" Manoleum Co W C Webber mgr 532 Candler bldg
" Motor Exchange D E Mosteed mgr 1502 Candler bldg
" Military Academy J C Wood pres Jno W West pres Cora Wilson sec & Rigby, Cambridge and Walker ass C P
" Mortgage Bond Co Jas O Wynn pres W L Pomeroy sec and treas 612 3d Natl Bk bldg
" Mutual Industrial L & H Ins Co (c) T W H Philpot mgr 123 Houston
" News Co A C Reiser mgr 52 Walton

GEORGIA PAINT & GLASS CO, S L Rhorer Pres, J D Kearney Mgr, 35 Luckie, Tel Bell Ivy 831-832, Atl 478

" Peanut Corporation P D Christian pres and treas A H Parkerson v-pres and sec H P Jack genl mgr 178 Edgewood av
" Railroad city tkt office 90 Peachtree frt depot 34-36 Central av

GEORGIA RAILWAY & POWER CO, P S Arkwright Pres, G W Bibb V-Pres and Genl Mgr, W H Glenn V-Pres, Sec and Opr Mgr, F S Mitchell Jr Treas, General Officials and Claim Dept 75 Marietta, Transportation Dept 25 Piedmont av, Lost Article Dept 2½ Walton, Tel Bell Main 4065 (See left bottom lines and page 6)

GEORGIA RIBBON & CARBON CO, B Dixon Hall Mgr, Mfrs "Ajax Brand" Fabric Ribbons and Carbon Papers, 34½ Luckie, Tel Bell Ivy 9078

" Roller Covering Shop J L Bales mgr 127 Central av

GEORGIA SAVINGS BANK & TRUST CO, G M Brown Pres, J W Grant V-Pres, J E Boston Sec-Treas, 88 N Broad, Tel Bell Ivy 5127 (See page 63)

" Saw & Tool Wks D P Pritz mgr 111 W Hamilton av E P

GEORGIA SCHOOL OF TECHNOLOGY, Dr K G Matheson Pres, 105 W North av, Tel Bell Ivy 1827

" Southern & Florida Ry Co H K Doak genl agt 1524 Hurt bldg
" State Automobile Assn Ansley Hotel
" State Board of Health Hospital Lula Bostwick supt 81 Washington

GEORGIA STATE CAPITOL, Washington to Capitol av, E Hunter to Capitol sq

GEORGIA STATE LIBRARY, Mrs Mundo Barker Cobb Librarian, 3d floor State Capitol

" Sunday School Assn D W Sims genl sec 1519 Hurt bldg

GEORGIA TAILORING CO, F C Foster Mgr, Custom Tailors, 85 Decatur

" Toy Soldiers Mfg Co (J M and W C Jackson) 71½ Ivy
" Tract Society 109 Bryan
" Trust Building 67 N Pryor
" Vehicle Mfg Co B M Blount mgr 87½ S Forsyth
" Velie Sales Co J H Lilley sec-treas 924 Grant bldg
" War Relief Committee for France and Her Allies Dr F E May exec sec 515 Grand bldg
" A Florida Ry W H L Nelms genl agt 1008 3d Natl Bk bldg

Georgian Apts 215 Ivy

GEORGIAN CO THE, W G Bryan Pres, John M Slaton Sec, W E Miller Treas, Public Atlanta Georgian, 20 E Alabama, Tel Bell Main 100

" Hospital (Dr J R Terrell) 235 Capitol av
" Pharmacal Co E B Posner mgr 570 Peters
" Pool Parlor Louis Cohen mgr 87½ Peachtree

GEORGIAN PUBLISHING CO, Publishers of The Atlanta Georgian, 20 E Alabama, Tel Bell Main 100

GEORGIAN TERRACE GARAGE, A L Belle Isle Propr, 33-37 E 3d, Tel Bell Ivy 208 (See right top lines and page 49)

GEORGIAN TERRACE HOTEL, Jesse W Couch Mgr, 575 Peachtree, Tel Bell Ivy 5400

Gerald Claude clk S W Hatton r470 Woodward av
Gerard Albert L dagmr r61 Stonewall
" Arthur reg 1101 E Linden av

Austin Bros.
BRIDGE BUILDERS
DEALERS IN
Structural Steel
Road Machinery
Steel Convict Cages
156 Greenwood Avenue
ATLANTA
Bell Phone Hemlock 940

DRY CLEANING
Quickest and Best Service
We do your work the way you want it and return it when you want it. No vexatious delays, because we have the experts and facilities.
French Dry Cleaning Co.
JOSEPH MAY & SONS
Bell Phones Ivy 676, 677, 3338
Atlanta Phone 4266
168 Peachtree Street
DYEING

Everything Man Wears
Daniel Bros. Co. 45 - 47 - 49 Peachtree Street

Dowman-Dozier Mfg. Co.
596 MURPHY AVENUE
The Largest Sheet Metal Works in Atlanta
—
Cornices
Skylights
Ventilators
Metal Windows and Doors
—
PHONE
West 104-105

BESSIE ANDERSON PUBLIC STENOGRAPHER
MULTIGRAPHING
Phone M. 4980 — 825 Atlanta National Bank Bldg.

Gerard
" Washington steel wkr r Howell Mill rd nr Holly
GERARD - THIERS ALBERT, Vocal Teacher, 215 McKenzie Bldg, cor James and Peachtree, Tel Bell Ivy 1612, h 114 W Harris, Tel Bell Ivy 2781
" Gerardo clk Queen Ins Co r314 W Harris
Gerasheis Peter fruit 59 S Broad h185 Pulliam
Gerbe Mamie clk C W O'Connor r260 Courtland
Gerding Wm F ship clk Am Ever Ready Wks r377 Whitehall
Gerhardt Amalia stno A B & A Ry r810 Piedmont av
Gerkins Theo h185 Pulliam
Germsky Sol frgr h185a E Fair
Gerlach Geo L treas Peete's Trunk & Bag Factory h72 Ormewood av
" Harry J soldier r22 Ormewood av
" Marie stno r22 Ormewood av
" Max Mrs r52 E Cain
German Cafe Schwarz & Illion propes 29 S Pryor
" Howard W h19 Beaumont av
Germann Jacques chef h11 Wellborn
Germany Jas C stno r441 E Georgia av
" Jno R clk A A W P R R h441 E Georgia av
Gerrin Jennie (c) indrs h54 Johnson
Gershon Bros Co J A Gershon pres E A Gershon v-pres A A Shulhafer sec and treas woodenware mfrs 17-21 Stewart av
" Clara r53 W 14th
" Edwin A v-pres Gershon Bros Co h485b Washington
" Geo A v-pres-treas Atl Woodenware Co h53 W 14th
" Harry M sleep Atl Woodenware Co r52 W 14th
" Helen clk Eureka Multigraphing Co r179 Trinity av
" Jos A pres Gershon Bros Co h237 Washington
" Lizzie r414 E Glenn
" Morris agt Union Central Life Ins Co h139 Trinity av
" Oscar (Gershon Printing Co) h58 Crew
" Pauline cashr r170 Trinity av
" Printing Co (Geo and Robt Gershon) h58½ Decatur
" Robt (Gershon Printing Co) h221 Washington
" Robt gro 415 Mangum h do
" Saul h223 Washington
" Sarah gro 493 Houston h198 Houston
Gersen Henry tailor 14½ Marietta h37 Crew
" Julius tailor 601 Peachtree r788 do
" Sol sect 922 Atl Nat Bank bldg h108 W Harris
Gertsen Robt F (c) porter r305 W Peachtree
Gesmer Sidney E asst mgr H W John-Manville Co h291 Oak
Geyer see also Jeyer
" Annie (c) maid r113 Cutler
" Jeff (c) h114 Humphries
Geyl Maxwell (c) indrs r112 Randolph
Geyllings Geo h261 Rhodes
" Wm (c) waiter r222 Hart
Geztis Wm (c) waiter Ansley Hotel h247 Chestnut
Geziya H B checker D Q M U S A r11 Cone
Gwinnett Acres r555 Peachtree
" Jno K asst supplies 28 Walton h55 Peachtree
" Jno K jr r555 Peachtree
Gheesling Ellis clk High's r75 Rhodes
" Hugh F supt Atl Electrl Mach Co h168 Mansfield
Gheesling
" Matthew E asst supts dir Retail Credit Co r201 Greenwood av
" Saul A cond h75 Rhodes
Ghelstin Lorenzo (c) dom h95 Old Wheat
" Mary (wid Louis) v-pres Ghelstin Spring and Mattress Co r116 W Peachtree
" Saul tray h87 Kelly
" Spring & Mattress Co E F Johnson pres Mrs Mary Ghelstin v-pres E F Johnson sec 82 Mallon av
" Wm (c) porter r95 Old Wheat
" David (c) h296 Parsons
Ghelsten Elijah butler r286 E Cain
" Henry (c) lab h158 Howell
" Jas G (c) ins agt h88 Gartrell
" Margt S (wid U F) h1 Eugenia
" Mary (c) maid h10 Fortune
" Mattie r10 E Baker
" Wm E printer h92 Little av
Ghiletis Geo shoeshiner 7 E Alabama r130 Courtland
" Stavros G shoe shiner 30½ Marietta h130 Courtland
Ghinkalis Peter soldier r76a Whitehall ter
Ghirdina Chas P (Bell Cigar & Soda Co) h124 Pulliam
Gibbens Wm H spec agt U S P & G Co r Piedmont Hotel
Gibbs Arthur J soldier r27 Marietta
" Chas D chf clk Singer Sewing Mch Co h297 Lawton
" Chas E corp h co Atlanta av 2 s of College H
" Clair clk D Q M U S A r14 Hopkins
" Clara (c) maid r69 Gartrell
" Clarence E sleep r76 Highland view
" Cosine P (cbc P S r932 Myrtle
" Does cashr High's h24 Oak
" Ethen G clk h27 Marietta
" Ella mhr r208 Chattahoochee av E P
" Ella (wid Wm) r115 Wells
" Emma M (wid Edw) r93 Capitol av
" E Taylor cashr r201 Oakland av
" Frank W soldier r603 E Fair
" Fred P pres and mgr Moldrum-McCrary Co h70 Highland view
" Hardy car repr r11 Newport
" Hattie r1 Mayson av
" Isaac bkpr r27 Baltimore pl
" Jackson D asst supt Texas Co 151 McDaniel
" Jas (c) lab h150 Auburn av
" Joe T pattern mkr h198 Jefferson
" Julius G clk U S M Corps r197 W Peachtree
" J H car repr h71 Newport
" J Wesley h208 Chattahoochee av E P
" Lewis (c) driver h rear 651 S Pryor
" Lula Mrs h177 Walton
" Martha maid r127 Walton
" Myrtle (c) maid r160 Clark
" Pauline stno Ga Ry & P Co r24 Oak
" Peter (c) lab h11 Young
" Sallie Mrs r82 Central pl
" Saul S with A G Rhodes & Son h372 N Moreland av
" Sandy S repr r52 Gordon
" Stewart r149 Peachtree dr
" Susan M (wid W W) h113 Rawson
" Thos D car repr h71 Newport
" Wm (c) plstr h160 E Linden av
" Wm H asst foreman Western Elec Co r41 York av
Gibby Dorie r109 Wells
" Katie spinner r78 Hightower
" Robt r109 Wells
" Robt S carp h22 S Humphries
" Thos M h78 Hightower
" Vada r23 S Humphries
" Wm D title officer Atl Trust Co 140 Peachtree h172 Westminster dr
" Wm K foreman h109 Wells
" Worth r78 Hightower
Gibe Courtney clk r20 Queen

Thos. C. Dunlap & Co.
Consulting Accountants
Special Examinations Systems
Reorganization
Income Tax Returns Compiled
511 Hurt Bldg.
PHONE
IVY 2415

SIGNS
Store Front Signs, Office and Window Lettering, Card and Muslin Signs
Carved Wood and Electric Signs
MASSENGALE BULLETIN SYSTEM
Phone Ivy 408
84 EDGEWOOD AVENUE

BELLE ISLE Service Garage
ROAD SERVICE OPEN ALL NIGHT **TAXICABS** THIRD AND PEACHTREE STS.
Bell Phones Ivy 298 and 2887

Gibs
" Jno S waitman h2 West end L
Gibson Alice (c) carp h298 Wylie
" Anna (c) indrs h75 Jones
" Annie (c) student r429 Houston
" Arthur (c) welder h20 Lakeside
" Barne wood, cooper Roy South of Atl r Decatur Ga
" Benj H clk N C & St L Ry r193 Angier
" B Elmer ironwkr h235 Tenalfly
" Calvin (c) waiter h208 Yonge
" Carl O pipe fitr h120 Center
" Carrie (c) indrs h140 Clarke
" Carrie (c) indrs h264 Mangum
" Cecil C steam Gibson's Furn Exch h294 Grant
" Chas (c) driver h407 Chapel
" Chas (c) lab h16 Renfroe pl
" Cyrus clk h53 Boecher
" David J stem Dept of Agriculture r742 W Peachtree
" Isaac (c) indrs h10 Chestnut av
" J T cond Ga Ry & P Co r171 Butler
" Elliott B carpenter h139 N Boulevard
" Emma (c) indrs h40 Wells
" Emmett H lineman h5 Inman
GIBSON ERNEST B, Propr Gibson's Furniture Exchange, h 17 Capitol av
" Ethel S sten r198 Van Noy
" Freeman (c) cook h150 Houston
" Geo (c) helper r56 N Boulevard
" Geo lab r10 Leno al
" Geo A foreman h417 Whitehall ter
" Geo W (c) drayman h420 Houston
" Grace r28 Davison-Paxon-Stokes r216 McPherson av
" Hannah (c) cook h152 E Ellis
" Hughlen (c) lab r256 Garibaldi
" Jas W asst sec Sou Bell T & T Co h4 st E 17th
" Jane Mrs h28 Carnegie way
" Jno (c) lab r137 Garden
" Jno A clk C H Godfrey r Decatur Ga
" Jno H tape h314 E Georgia av
" Jno T inspr Ga Ry & P Co h340 Highland av
" Jno T foreman Globe Clothing Co h48 Copenhill av
" Kath stem Cherokee Med Co r46 Copenhill av
" Leo F driver h12 Larkin
" Lonaldas P farmer h216 McPherson av
" Lincoln B (c) clk h34 Doray
" Mabel milnr r216 McPherson av
" Mary (c) indrs h265 Garibaldi
" Maude F Mrs stem r87 Ponce de Leon av
" Minnie (c) h56a Hilliard
" Nellie spinner r88½ Decatur
" Nettie (c) maid r56 Jefferson pl
" Peter O (c) h126 Bradley
" Robt (c) cook h6 Woodrow pl
" Sam (c) repman r51 Boecher
" Saul (c) lab h21 Chestnut
" Susie stem F Graham Williams Brick Co r108 Van Noy
" Susie (wid W U) h48 Cherokee av
" Susie E (wid T J) h172½ Marietta
" Thos B custodian State Museum r Decatur Ga
GIBSON TRUMAN K (C), Sec All Mutual Ins Co, h 54 Walnut
" Wm (c) lab h Rockdale
" Wm (c) porter h346 Richardson
" Wm A r110 W Alexander
" Wm B farmer h166 Van Noy
" Wm L soldier r198 Van Noy
" Wm S motor C H Godfrey h160 Capitol av
" Wm S (c) porter h120 Randolph
" Wm T (c) carp h226 Kirkwood av
GIBSON W HAYNE, V-Pres and Treas Weyman & Conners, h Decatur, Ga, Tel Bell Decatur 311
GIBSON'S FURNITURE EXCHANGE, E B Gibson Propr, Used Furniture, Rugs, Stoves and House Furnishings, 23 E Mitchell, Tel Bell Main 4647 (See page 108)
Giddens Frank clk h319 Capitol av
Giddings Chas D dispr Morris & Co r247 W Peachtree
" Chas G phys 602 Atl Natl Bank bldg h115 The Prado
" Chas G jr Best U S A r145 The Prado
" Crichton r145 The Prado
" Jas waiter r374 N Jackson
Giddins Jno printer h45 Ponce de Leon pl
" Mildred sten r45 Ponce de Leon pl
" Paul stamp mkr h42 Ponce de Leon pl
Gideon Estelle sten r231 Hill
" Geo (c) indrs h56 Ladiz al
" Gussie (c) dom h155 Fraser
" R Jackie (wid W C) r277 Hill
Gilbn David E soldier r2525 Peachtree rd
" Ella E (wid R K) h2525 Peachtree rd
Gilla S Franklin coffin mkr h115 Stonewall
Gilford Edwin L mgr Bigler Samuels Co h324 Hill
" J Ernest loans 505 Central bldg r Marietta Ga
" J Ernest jr clk S A L Ry r Marietta Ga
" Katie (wid D V) r50 Killian
" L M dept mgr Chamberlin-Johnson-DuBose Co r20 Ponce de Leon av
" W Oscar clk City Tax Assessors h184 Cameron
Gilghillat Eugene S mach Murray Co r Stuart ville Ga
" Nina stem Sou Triangle Pictures Co r481 Spring
" Wm S lab h6 Bennett
Gilhen Max r115½ Peters
Gilbert Addie (c) indrs h39 Gentmden
" Addie L stem McCord-Stewart Co r406 Hardin av C P
" Alberta (c) indrs h56 Rowiz
" Allen (c) lab h282 Chapel
" Arthur (c) lab h9 Longview
" Arthur mach opr h114a S Boulevard
" Bessie L r229 E Georgia av
" Bertha (c) dom h266 Auburn av
" Cassie (c) h21 Kingsley al
" Chas (c) lab r161 Markham
" Chas P mech h36 Lucile av
" Clifford (c) lab h362 W Fair
" C K r Leland Hotel
" Emory L lineman Ga Ry & P Co r79 Piedmont av
" Eunice (c) indrs h422 Smith
" Florence J stdy r270 Euclid av
" Geo (c) butler h47 Linden way
" Geo (c) lab r103 Chapel
" Gertrude (c) r52a Tatnall
" Grant P carp h891 Marietta
" Hannah (wid Jasper) r111 Neal
GILBERT HAROLD, Sales Mgr John Lotridge Motor Sales Co, r Georgian Terrace Hotel, Tel Bell Ivy 5400
" Harold A foreman h50 Hood
" Harold M mgr Osgood's Garage r35 W Peachtree
" Harrison (c) driver h44 Ella
" Hattie L Mrs shooting gallery 10 Luckie r40a do
" Henry (c) lab h511 W Oxford av
" Howard H calctrkr h265 Lake av
" Hudson (c) lab h69 Mildred
" Hugh B tel opr r110 W Baker
" Hulda (c) cook h4 Brewster
" Isaiah H watchman h229 E Georgia av
" Irene (c) indrs r161 Markham
" Jas barber R W Carlton r Chattahoochee Ga
" Jas H lawyer 1105 Atl Natl Bk bldg h724 Piedmont av
" Jesse V (wid Geo) r318 W Washington av E P
" Jennie Mrs r724 Piedmont av

THE BARRETT CO.
Flexolin
Roofing and Paving Materials
Coal Tar, Creosote Oil, Pitch, Paints, Roofings
Office and Warehouse 95 Magnolia Street
TELEPHONE Main 2144

ATLANTA Rubber Stamp & Stencil Works
Manufacturers Of
Stencils Seals Rubber Stamps and Badges
DEALERS IN OFFICE SUPPLIES, SIGNS, STREET NUMBERS ETC.
33 Luckie St. and 350 Edgewood Ave.
BELL PHONES Ivy 639 Ivy 3618-J

THE "FAVORITE" STORE BELL PHONE IVY 1339
EARL E. DUNAWAY, Manager 32 DECATUR STREET
Complete Home Furnishers "FAVORITE" STOVES AND RANGES
$5.00 for your old Stove or Range on the purchase of a new one.

FORD
Plumbing
and
Heating
Co.

NO JOB
TOO BIG
NOR TOO
SMALL

13 S. Broad St.

BOTH PHONES
Main 206

Insist on the
★
ALL
STAR
LABEL
★★★
The Best
Neckwear
Made For
Style and
Service
★★★
PRICE
50 cents

BARCLAY & BRANDON CO. FUNERAL DIRECTORS
246 Ivy Street Phones Ivy 112-113 Atlanta 788
AUTO AMBULANCE. AUTO FUNERAL EQUIPMENTS

Gilbert
" Jas (c) Sellers h147 Howell
" Jno B (c) lab h295 Griffin
" Jos L h322 E North av
" Kate tchr r229 E Georgia av
" King (c) lab h28 Byrum
" Lenora (c) indrs r49 Mildred
" Leon A rec teller Third Natl Bank r Marietta Ga
" Lewis (c) lab h124 S McDonald
" Lula r405 Ormond
" Lula (c) cook h45 Howell
" Lula (c) indrs r21 Kingsley al
" Mary (c) cook h21 Kennesaw al
" Mary K (wid J O) r683 Edgewood av
" Mattie L (wid M C) h422 W John Wesley av C P
GILBERT MAUDE A MRS, Propr The Two Cent Letter Co, r 204 Athens av
" Milton trav h970 Highland av
" Minnie r842 Euclid av
" Nannie (c) indrs r49 Mildred
" Newton P carp h57 Kendall
" Otis (c) lab r28 Meaghan
" Otto J Rev pastor German Evang Lutheran Ch h435 Central av
" Onida clk r258 Lucile av
" Owen W mgr Schorer Lunch Rooms 33 Whitehall
" Paul H sec and treas Ga Machinery Co h294 Allene av
" Peter (c) lab h57 Trenholm
" Richard clk h140a Lucile
" Robt (c) lab h32 Grady av
" Robt solr h55 Kelly
" Roger T waiter r21 Washington
" Rosa (c) r212 Parsons
" Rose K r259 Euclid av
" Rudolph gear h57 Doane
" Rufus (c) lab h85 Brandon
" S P Hon associate justice supreme court 215 State Capitol h42 E 14th
" S P Jr r97 E 14th
" Tabitha r51 W Pavilion
" Thos H clk Sou Ry r139 Courtland
GILBERT T CLAYTON, Mgr Gilbert's Garage, h 400 Hardin av C P (See page 52)
" Walter (c) lab h52a Tatnall
" Wm (c) lab h21a Linden way
" Wm reader r211 E Cambridge av C P
" Wm A blksmith h16a Newport
" Wm A contr h229 Euclid av
" Wm J real est h4 Lucile r College Park
" Wm L phys 702 Atl Natl Bk bldg h342 Euclid av
" Wm T r724 Piedmont av
GILBERT'S GARAGE (Service Station), T C Gilbert Mgr, 37 E North av, Tel Bell Ivy 5156 (See page 52)
Gilder Georgia (c) dom h58 Delridge
Giles Alb B barber r75 Trinity av
" Alice sten ch 8 Douglas K
" Andw S clk Forrest & Geo Adair r131 East av
" Arthur F dist mgr Genl Electric Co h41 Oakdale rd
" Chas B foreman h23 Hall
" Chas r618 Edgewood av
" Dennis A dreman r72 Washington
" Elit (c) indrs h rear 223 E Pair
" Ellis sten Penn Mut Life Ins Co h9 Douglas K
" Elmo tech wkr h18 Echo
" Ernest M repman h303 Whitehall
" Essie A Mrs r242 Jones av
" Geo clk r22 E Ellis
" Harold S lab r21 Oliver
" Isaac H r21 Oliver
" Jas A h9 S Douglas K
" Jno M h240 Woodward av
" Jos H car insp h18 Echo
" Katie (c) indrs h232 Elliott
" Lewis H watchman h21 Oliver
Giles
" Mae sten Sou Paramount Pictures Co r618 Edgewood av
" Margt bkpr T J Giles r618 Edgewood av
" Mary E clk r131 East av
" Minnie Mrs r55 Garnett
" Norman H clk Forrest & Geo Adair r72 E Avon av
" Ora M sten r618 Edgewood av
" Ruth tchr P S r68 E Avon av
" Susan D (wid A S) h131 East av
" Thos J gro 25 Delta pl h618 Edgewood av
" Wm mach hd r59 Hill, Inman pk
" Wm H car insp h87 Garnett
Gilfillan David slsman H & B Am Mach Co r525 Peachtree
" Jno F trav h7, 18 Cleburne av
" May (wid David) h599 Ponce de Leon av
Gilham see also Gillam and Gilliam
" Jas A (c) janitor h518 W Hunter
" Patrick U sls mgr Carter Electric Co h6 W 5th
" Sarah A r2 Pulliam
" Theo (c) lab r68 Valentine
" Walter L sls mgr Sou Photo-Material Co r206 Carnegie way
Gill Addie (c) h26a Gray
" Albert (c) lab h507 N Butler
" Alvin D h451 Whitehall
" Bael h183 Hampton
" Chas S limb mkr r64 Crew
" Curtis shdy r741 Gordon
" Edgar C (c) lab h22 Leach
" Emily L (Candler Manicure Parlor) r49 Lafayette
" Eugenia nurse Grady Hosp
" Gipde sten P F Collier & Son r167 Ormond
" Grover C cond h447 Allene av
" Janie Mrs dressmkr r63 Engelhardt
" Jno D trav h114 Connally
" Jno T (c) lab r22 Leach
" Lemuel Rev h741 Gordon
" Lizzie (c) h rear 1010 Ponce de Leon av
" Lory (c) dom h rear 34 E 12th
" Marie Mrs r65 Engelhardt
" Mary H (wid Saml) r41 Pearce
" Mary J (wid Geo N) r20 Belmont av
" Mary P (wid H L) r50 E 10th
" Merta V (wid H S) r113 Jones av
Gilland Clifford driver r73 E Mitchell
" Geo A solicitor h17 Gillette av
" Geo W h7 Gaskill
" Julia Mrs packer r339 S Pryor
Gillard Jos (c) mach h223 W Fair
" Wm (c) lab h215a Connally
Gillelaill Andw J car insp h142 Mills
" Annie (wid S O) h168 Sidney
" Chas P switchman r Howell Mill rd
" Elmo E switchman r Howell Mill rd
" Eunice sten Acme Steel Goods Co r168 Sidney
" Jas T carp r Howell Mill rd
" Wm J jailor County Jail r Howell Mill rd
Gillespie Benj P police h974 S Pryor
Gill M Alexander mach h167 Ormond
" Susie candy mkr r194 Lucile
" Virginia student r494 N Jackson
" Walter N coffee h494 N Jackson
" Walter M ins agt h143 Whitefoord av
" Wm (c) lab h344 North av
" Wm H mailer r41 Pierce
" W Lee printer r30 Belmont av
Gillam see also Gilham and Gilliam
" Berta (c) indrs h161 Howell
" Maggie (c) indrs h2 rear 278 N Butler
" Neville (c) lab r163 Howell
" Willis S real est 415 Empire bldg r692 Courtland
Gilland Amos J r7 Gaskill
Gillespie Cornelia V (wid Early) h411 Capitol av
GILLESPIE DAVID P, Genl Mgr Park Department, h 420 S Boulevard, Tel Bell Main 4744

American Audit Co.
Home Office: 100 Broadway, New York City
Atlanta Branch: 1013-1017 Fourth National Bank Bldg.
C. B. BIDWELL, C.P.A., Resident Vice-President
BELL PHONE IVY 869

BAYLIS OFFICE EQUIPMENT CO.
COMMERCIAL STATIONERY — OFFICE FURNITURE
1 South Broad St. — Bell Phone Main 240

Gillespie
" Jo W driver r28 Bowan
" Edw M asst h318 Hill
" Edw W broker 904 4th Natl Bank bldg r43 Durant pl
" Edwin H cashr h240 Lake
" Frank rl, 167½ Whitehall
" Frank clk Heyman & Cottons r674 S Pryor
" Frank J chemist r42 Durant pl
" Frank M dir trel eng W U Tel Co h291 E 5th
" Howard A soldier h19 Murphy av
GILLESPIE JAMES, Insurance in All Its Branches, 317 Trust Co of Ga Bldg. Tel Bell Ivy 1541, h 43 Durant pl. Tel Bell Ivy 3504-J
" Jessie M (wid J I) h74 Elmyra av
" J W clk r297 Capitol av
" L Eugene mgr city dept Lamar & Rankin Drug Co h162 Stewart av
" Marianne student r43 Durant pl
" Minnie J (wid Thos) r679 N Boulevard
" Ralph chauf r293 E Hunter
" Sarah J (wid Jasper) r441 Capitol av
Gillette Chas C dep tax colr City Hall r523 Washington
" Clinton J carrier P O r104 Orange
" Jerome L h101 Orange
" Otto C driver r242 Marietta
" Robt A r242 Marietta
Gilliam Jamie E stdly h56 Killian
Gilliat see also Gilliam and Gillam
" Elba (c) h512 W Hunter
" Benjm F lawyer 613 4th Natl Bank bldg h36 S Rogers ct
" Thos L driver h111 W Baker
" Walter (c) lab r180 Irk
" Wm F exp mmer h237 S Forsyth
" Wm H clk Atl Journal r164 Courtland
" Wm T clk A B & A Ry r87 W Cain
Gilliard Alfred (c) dray h20 Elm
" Arthur (c) (Gilliard Bros) h261a Crumley
" Bros (c) (Arthur and Homer) restr 229 Fraser
" Homer (c) (Gilliard Bros) h261a Crumley
Gilliland Hattie K Mrs tchr P S r94 Ponce de Leon av
Gillings Washington (c) barber 146 Peters h46 Trimble
Gillman Wm J driver h103 Wadley av E P
Gilpin Geo H lawyer 1003 Atl Natl Bk bldg h38 Barnett
" Lula (wid G H) h60 Richardson
Gilliss Wm H insp U S A r187 Ivy
Gilman F pdlr h67 Glenwood av
" I S pdlr h20 Glenwood av
" Saml h222 S Main E P
Gilmer Albert lab r11 Hope
" Arthur fmhr h127 Cedar
" A D checker D G M U S A r298 Tift
" Carl carp r262½ Decatur
" Hattie (c) bdrs h116 Edgewood av
" Henry M chief clk Sou Ry h298 Tift av
" Laura stdly r898 Luckie
" Morton r262½ Decatur
" Nena (wid W N) h138 W Pine
" Nanette D sten Lydden & Bates r138 W Pine
" Robt L cred h285 Washington
" Ruth opr W U Tel Co r408 Luckie
" Walter C mldr h6 Boyd
Gilmore Christine (c) cook h72 McDaniel
" Edd L reporter U S dist court r173 Juniper
" E M agr S K Fairbanks Co r75 Peachtree pl
" G F atom Cooley & Ruble r Jackson Ga
" Jas real est 505 Forsyth bldg h175 Westminster av
" Julia (c) bdrs h102 Walton pl
" Lon carp r55 Luckie
" Sarah K (wid M B) r52 Lanham
" Sawn (c) cook h123a Old Wheat
" W J r Soldiers Home

Gilphin
Gilphin Fred A coal 117 E Hamilton av E P h do
Gilpin Edw D wood finshr h186 S Boulevard
" Henry (c) lab r24 E Cain
" Mollie (wid R L) h318 W Washington av E P
Gilreath Frank C pres Gilreath Press Syndicate h Gilmore Atlanta rd
" Press Syndicate Frank C Gilreath pres gen mgr gen service 1403 Fourth Natl Bank bldg
" Wm A (W A Gilreath & Co) h10, 521 Peachtree
" W A & Co (Wm A Gilreath) cotton 238 Trust Co of Ga bldg
" Wofford H clk r202 Peachtree
Gilroy Jno J carrier P O h21 York av
Gilstrap Philip sten r509 Auburn av
Gilstrap Jas W meat cutr h236 Lake av
" Thos W eng 347 Pendors av
Gillmer Martha J supt Piedmont Sanitorium
Gimbrech Carrie clk Westinghouse Electric & Mfg Co r41 W Cain
" Edna (wid Henry) h41 W Cain
" Rudolph repmn r41 W Cain
Gink Isaac clk S J Goal h290 Crumley
Ginlar Jno T mbl cpr h84a S Boulevard
Ginn Ezekiel H sls agr Gen Elec Co h137 E 17th
" Jack mach h626 E Virginia av C P
GINN JAMES D. Supt International Correspondence Schools, h 87 Elmira, Tel Bell Ivy 3250-L
" Leonard A foman r41 Lovejoy
" Raleigh H dentist h333 Fraser
" Wiley J mach J M Smith Co h College Park
" Z Barlow patrm h86 McPherson av
Ginsberg Abe clothing 114 Decatur h236 Capitol av
" Geo R r461½ Auburn av
" Harry clk r268 E Fair
" Michl tray r216 Capitol av
" Perry bkpr Sou Chem Prod Co r210 Capitol av
Ginsburg Saml L r Imperial Hotel
Gipson Florence M (c) maid h17 Ogden
" Lulu Mrs h61b Weston
Girardeau Chas H warden Felton Co h510 Washington
" Chas H jr clk Chevrolet Motor Co r510 Washington
" Jas L soldier r540 Washington
Girls' High School Jessie Moss prin 42 Washington
" High School Annex 121 Capitol sq
Girtmen Thos P h206 Echo
Girtman Wm (c) shoemkr r3 Cypress
GIRVIN ALTON T. (West End Roofing Co), h 41 Lucile av
Gittens Chas W textile wkr h122 W Spring av E P
" Garland K eng h698 Woodward av
Giuffrida Frank J phys h119 Orsini
Given Frank M tray r47 Austin av
Givens Harvey C vet insp U S Bureau Animal Industry 326 P O bldg
Gladden Orphie cashr r40 Rembardt
Gladman Reid J (c) mach h231 Little
" Eva (c) maid r67 Reed
" Geo Rev (c) h246a Love
" Isaiah (c) lab h235 Connally
" Jno Rev (c) h233 Little
Gladney Jas S bkpr Fidelity Fruit & Produce Co h75 W Baker
Gladstone Apts 73 Myrtle
Glancock Elmer G sten S A L Ry Co h906, 120 W Peachtree
Glass Aaron colr h312 Central av
" Alma r314 W Ware av E P
" Alton L Sr mgr Reed Oil Co h61 Fairport av
" Andw (c) h6 h14 Brandon
" Annie (c) bdrs h360 Capitol

TAXI CABS
CALL

PHONE IVY 322, 1548 and 3436
TOURING CARS LIMOUSINES
EXCELSIOR AUTO CO.
Incorporated
J. W. HINCHCLIFFE Pres.
F. BILL, Manager
12 Luckie St.

J. A. FISCHER
Contractor and Builder
"I BUILD good houses"
1516 Healey Bldg.
PHONE IVY 578

AUTO TIRES Complete Line of Accessories
ALEXANDER-SEEWALD CO.
35 North Pryor — Phone Ivy 3650-3651

Victrolas

$20.00 TO $400.00

EASY TERMS IF DESIRED

Records

Most Complete Stock in Atlanta

PHILLIPS and CREW Piano Co.

82 North Pryor St.
PHONE IVY 892

Knox & Maier Co.

Tin, Slate and Tile Roofing

Ventilators
Metal Ceilings

Walter Concrete Roofing Tile

Skylights, Cornices, Jobbing, Repairing

207-209 MARIETTA ST.
Bell Phone
Main 5368

COURSEY & MUNN 29 Marietta St. Cor. Broad

DRUGGISTS

Have Your Doctor Phone Us Your Prescriptions

Glass
" Annie (c) indrs h10 Grev's pl
" Arthur (c) lab h698 Smith
" Benj E core mkr h213 W 5th
" Benj G clk r230 Euclid av
" Benj J (c) janitor h352 Whitehall
" Ben T freas Ga Ry & P Co h847 N Boulevard
" Bessie (c) porter h231 Magnolia
" Chas asst foreman Ga Ry & P Co r Newnan Ga
" Clara (c) h7 Bennet av
" Clarence H archt r33 Delsey
" David clk The Murray Co r27 Kennedy
" Dominion (c) tchr r14 Harwell
GLASS DUDLEY, Reporter Atl Georgian, h 31 Queen, Tel Bell West 1150 J
" Emma (c) h58 Nelson
" Eva (c) indrs h46 Electric av
" Hattie (c) indrs h123 Thurmond
" Howard T (c) coatr 187 W Mitchell h27 Brown
" Hynds (c) clk Murray Co r27 Kennedy
" Jackson (c) farmer h113 Thirkfield av
" Jacob tailor r274 Woodward av
" Jas (c) lab h57 Collier
" Jno (c) lab h567 W Mitchell
" Jas A (c) tckler h352 Hardee
" Jno L petr h493 Whitehall
" Jos (c) barber 110 Edgewood h34 Dorsey av
" Julia (c) indrs h32 Johnson
" J G coatr h28 E North av
" Lizzie (w14 N M) h62 Luckie
" Lizzie (c) indrs h40 Larkin
" Manson M (c) clk h27 Brown
" Mary (c) dom h18 McNeal
" Minnie (c) h14 Harwell
" Oscar (c) lab h391 Smith
" Philip grs 29 Kennedy h27 do
GLASS RAYMOND W, Genl Mgr Raymond Phonograph Co, 21 Auburn av, Tel Bell Ivy 1165-L
" Rondle (c) clk r27 Brown
" Selma sten Mat Wlsn Corp r27 Kennedy
" Stephen C stenk L C Green h78 W Baker
" Tillman (c) porter h40 Fraser
" Wm R (c) janr r321b Magnolia
" Wm C mech h69 E Ashland av
Glassman David tailor h61 Piedmont av
" Lizzie (c) cook h59½ Hemlirett
" Saul J asst sec A E Hill Mfg Co r63 Piedmont av
Glass Arthur (c) lab h28 Dorsey av
" Julia (c) cook h44 S Jackson
" Katie (c) indrs r75 Maple
" Mingo (c) lab h44 George
" Nathaniel (c) lab r44 George
" Rosie (c) h18 Ripley
" Wm (c) lab r10 Powders al
Glassner Geo F h81 Houston
Glaver Chas ins agt r216 Capitol av
Glasier F H r Soldiers Home
" Jno H clk P O h430 Whitehall
Glassier Wm G lab h73 Tennille
Glassow Fredk B son dist agr Western Elec Co h71 E 14th
" Jas C clk r9 W Candler
" Martin D trunkmn 105 Ivy h103 do
" Wm shoemkr r147½ Decatur
Gleaton Cora F (wid T J) h48 S McDaniel
" Delia (c) h606 N Pryor
" Edgar (c) lab r431 S McDaniel
" Lucy mdse r48 S McDaniel
" Mary (c) indrs h320 Love
" Ollie (c) indrs h13 Richmond
" Thos J r48 S McDaniel
" Wm (c) lab h59 Trenholm
Gleaton Chas S farmer h15 Walker av
" Chas F student r15 Walker av
Glen Mary asst Carnegie Library r802 Highland av
Glenn-ning Jewell clk W U Tel Co r2a, 230 W Peachtree
Glenn
Glenn see also Glenn and Glynn
" Alice (wid Wm) h42a Williams
" Alonzo L (c) clk h424 Houston
" Averlene L grs 858-860 Highland av h293 Greenwood av
" A C teller Lowry Natl Bk r19½ E Harris
" A J (c) clk H M S r424 Houston
" Carrie (c) h25 Powell
" Cordelia (wid H H) h15 Capitol pl
" Donald stenog Thos R Hansel Co r27 Moll av
" Ernest (c) lab r59 Chapel
" Frank R petr r98 W Peachtree
" Geo (c) jan h3 Green
" Gustavus R jr fire ins h540 Spring
" Harry carp h26 Curran
" Harry J apr M2 Lanckers
" Henry (c) farmer h434 Formby
" Hotel (Mrs M G Williams) 49½ Mitchell av
" Hugh A stenog h140 Spring
" Jas M apr S E Tinley r Charles Hotel
" Jas P (Jno P Glenn & Co) h20 Westminster dr
" Jno P & Co (Jno P Glenn) mfrs agts 1017 Grant bldg
" Jno H (c) sorter h115 Boulder
" Jno H supt tariff dept S E Frt Assn r Decatur Ga
" J Courtney carp h124a Love
" J Henry supt r61 Forrest av
" Lawn (c) lab h215 Wilson
" Louise (c) cook h rear 207 Cherokee av
" Lula P (wid N C) h27 Moll av
" Maude r15 Capitol pl
" Marcellus L Rev (c) h186 N Ashby
" Mark h282 Courtland
" N Bord claim adj Geo F McGlown & Co Agents r217 Grand bldg
GLENN PHOTO STOCK CO (Inc), W F Luckieck Mgr, Carries the Most Complete and Up-to-Date Line of Photo Supplies, Does the Best Developing and Kodak Finishing in Atlanta, 117 Peachtree, Tels Bell Ivy 3463 and 8372 (See right bottom lines and page 186)
" Platt E southern Exposition Cotton Mills h Decatur Ga
" Robbie r75 Capitol pl
" Ross M stenog Geo F McGlown & Co r237 Grand bldg
" Rufus (c) r76 Lankin
" Rufus (c) lab h259 Chestnut
" Sidney G dir supt Ga Ry & P Co r130 E 8th
" Thos R seller Atl Natl Bank r19½ E Harris
" Thos K pres Atl Steel Co h201 Myrtle
" Walker N clk Bradstreet Co h395 Greenwood av
" Wilbur F Rev h120 E 8th
" Wm (c) lab r283 Fraser
" Wm H stenog h10 W Hardee K
GLENN WM H, V-Pres, Sec and Opr Ga Railway & Power Co, h 1120 Peachtree, Tel Bell Hemlock 2220
" Wm M (Ky Standard Oil Co) h192 Plum
Glenn see also Glenn and Glynn
" Clyde W r192 Highland av
" Jas M soldier r192 Highland av
" Mary S r192 Highland av
" Peter B h192 Highland av
Glisson Minnie L sten J J Russell & Son r283 Peachtree
GLOBE AUTOMATIC SPRINKLER CO, Frederick Hanson Mgr, Fire Extinguishers, Trust Co of Ga Bldg, Tel Bell Ivy 8385 (See page 41)
GLOBE CLOTHING CO, Lee Kahnweiler Mgr, 69 Whitehall, Tel Bell Main 120
" Coal Co (Mrs I S Feldman) 242 Decatur
" Meat Mkt (W L Phillips) 776 Marietta

POWER FOR EVERY PURPOSE
Georgia Railway & Power Co.

ALFRED BENJAMIN'S "CORRECT CLOTHES FOR MEN"

We have the exclusive agency for this famous make of clothing, also the sole agency for the celebrated Hanan Shoes for both women and men.

CARLTON SHOE & CLO. CO. 36 Whitehall Street.

Glaze
" Shoe Co (Jacob Hanauer) 62 Peachtree
" Stay Co Rob T Milton sh mgr 32 E Hunter

GLOBE-WERNICKE CO. A P Baylis Mgr. 1 S Broad. Tel Bell Main 210-211 (See right top lines and page 174)

Glass Alonzo H solr h206 Confederate av
" Grace G lab r311 S Semmes E P
" Jos M probation offcr juvenile ct h10 Racine
" Jos M jr clk Income Howard & Inman r10 Racine
" Jos C driver h181 Mary
" Lila M nurse r311 S Semmes E P
" Reed W lab T S Lewis Co r10 Racine
" S Lola (wid K J) h311 S Semmes E P
" Wm T tray h178 Mary
Glaszeski Bertie H clr Dittler Bros r92 Washington
Glaszesky Tillie seam Rich's r479 Washington
Glass Jas C steam h108 S Boulevard
" Jno P real est h58 Neal
" Jno T r58 Neal
Glassell Nathan D carp h192 Chestnut
Glover Alice E (wid E A) h93 Hill
" Byron A student r93 Hill

GLOVER CHAS P, Pres Charles P Glover Realty Co, h 81 Columbia av, Tel Bell Benlock 412-J

" Chas P steam Sou Decorating Co r40 Chestnut

GLOVER CHARLES P REALTY CO, C P Glover Pres, 1108 Third National Bank Bldg, Tel Bell Ivy 3390 (See page 110)

" Cora (c) indrs h14a Fraser
" C A (c) lab h73 Hayes
" Dalie (c) indrs h201 E North av
" Dora (wid M P) h210 Washington
" Earl P h3 Adair av L
" Edw C (c) chauf h145 Piedmont av
" Ella N sten Commercial Credit Co r608 S Pryor
" Fannie (c) cook r901 Marta
" Geo (c) porter r174 Butler
" Geo A porter h415 W Columbia av C P
" Geo Z (Glover Belt Co) h175 S Pryor
" Ida (wid C B) h168 Ormond
" Jas (c) lab h280½ Bass
" Jas B clerk kpr h347 Formwalt
" Jas (c) porter h22 Green
" Jas H skin r270 Washington
" J R motorm Ga Ry & P Co r70 Piedmont av
" Kate clk r168 Ormond
" Lula (c) indrs h90½ Bell
" Marion D mach opr h127 Wellington
" Mary (c) dom h202½ Foundry
" Mary (c) dom h rear 58 Ponce de Leon av
" Ray P clk Atl Tel & Tel Co r Y M C A
" Reuben J mach h426 Pulliam
" Rosa B steam United Tailoring Co h61 Candler
" Robt r216 Jay
" Sherbell (c) lab h rear 225 Crew
" Sally Co (G X Glover) 27 W Alabama
" Sadie (c) indrs h4 47 Inman
" Thos (c) chauf h179 Auburn av
" Thos (c) porter h211 Harris
" Thos H motorm h89 City
" V Arnold lawyer 520 Empire bldg r637 Little st
" Warren (c) h128a E Harris
" Washington P h28 Colquitt
" Will (c) h284 N Butler
" Wm (c) lab h222a E Cain
" Wm (c) lab r200 W Mitchell
" Wm (c) indrs h269½ Fulton
" Zachariah (c) lab h76 Hunter
Glover Clarence G steam r167 Justice
" Ralph r157 Fanner
" Wm H steam h15 Howard

Glozier
Glozier Jesse P clk W P Gaddy r13 Cooper av
Glick Jas E dom d Intl Publica Co h293 N Boulevard
Glistrup Isadore gro 420 Fraser h122 G1
" Solomon pdlr h14 Kelly
Glenn Baking Co (I H Tolle J H Mann) 28 S Broad
Glenn Looney (c) lab r109 McDonough pl
" Lula (c) cook r46 Bass
" Wm (c) lab 87 Mercy
Glenn see also Glenn and Glinn
" Beal (c) lab h rear 125a Magnolia
" Lucretia h184 Woodward av
" Maude E (wid Walter) h456 Central av
" Walter H clk Clayton & Co r174½ Piedmont av
Goldet Rosa Mrs h170 Davis
Gobes Annie clk Royal Ins Co r Marietta Ga
" Daisy M mach opr r175 Walker
" Edw E carp r14 Corley's av
" Frank R mech h57 Lovejoy

GOBER GEORGE F, Lawyer, 715-717 Central Bldg, Tel Bell Main 22, r Marietta, Ga, Tel Marietta 10-J

" Gertrude clk Pa Rubber Co of N Y r111 Norwood av K
" Harris C meats 536 Decatur h542 do
" Jas H cpr h195 Echo
" Jno mason r64 S McDaniel
" Jno W (c) presser r147 Fraser
" Lillie M folder r165 Walker
" Lillie M step Davison-Paxon Stokes Co r Marietta Ga
" Lucian T elev opr r111 Norwood av K
" Margt L (wid David) h50 Tenaille
" Marion W supt Healey bldg h111 Norwood av K
" Turner L eng City Water Wks C P h121 W Columbia av C P
Godard Geo D spec sch supervisor r Milton Ga
Godbee Hersey C solr h196 Hoboken
Godby Harley solr 136 S Main C P h115 S Main C P
" Henry A real est 227 S Main C P r206 E Columbia av C P
" Jas A clk h620 College C P
" Kelley meat clr Ware & Rogers h Decatur Ga
" Wm H clk Byron M Walton h931 S Washington C P
Goddard Edw A steam J E Colley r795 Peachtree
" Fannie opr Bell T & T Co r14 Terry
" Jno C stam Poole's Trunk & Bag Fctry h720 E Georgia av

GODDARD JOHN N, V-Pres Third Nat Bank, h 717 Peachtree, Tel Bell Ivy 2019

" Jos A carp h316 Allene av
" Wm h204 Cooper
Godfrey H K law sgt Ga Ry & P Co r82 E Linden

GODFREY CHARLES H, Mgr American Central Ins Co, Western Assurance Co, and British-American Assurance Co, 1724 Hurt Bldg, Tel Bell Ivy 5303, r Marlboro Apts, Tel Bell Ivy 518

" Dalie L bkr mkr r64 Cameron
" Emma F opr Atl T & T Co r64 Cameron
" Ernest (c) lab h201 Windsor
" Geo A lab r45 E Glenn
" Harry F pres Godfrey Marble & Tile Co h226 S Boulevard
" Henry M sec-mgr Godfrey Marble & Tile Co h226 S Boulevard
" Hilliam (c) lab r140 Houston
" Kate A Burns h17 Oxford av
" Lest D carp h64 Cameron
" Marble & Tile Co H P Godfrey pres H M Godfrey sec and mgr 25 Crew
" Perris M (wid R P) r82 E Linden av
" R Wiley atrnr h125 Park E P

RHETT, O'BEIRNE & LOCHRIDGE

All Forms of Insurance, Surety Bonds

33 Poplar Street, Opposite U. S. Post Office Phone Bell Ivy 3950 ATLANTA

J. E. **HANGER** Inc.

Manufacturers

Artificial Limbs Crutches and Accessories

16 S. PRYOR ST.

Bell Phone Main 3390

C. P. Murphy's Sons

Rubber Roofing

Promenade Tile Roofs

Asphalt Slate Shingles

DIXIE'S RELIABLE ROOFERS

573 Whitehall St.

Bell Phone Main 1485

W. R. METTS ELECTRIC CO.

Electric Motors

Generators and WIRING

We do everything Electrically

NUF SED

6 S. Forsyth Street

PHONE Main 3399

LOANS on DIAMONDS, JEWELRY, Etc.
LOWEST INTEREST CHARGE
JEFFERSON LOAN SOCIETY of Atlanta, Inc.
8 AUBURN AVE. "Ask Your Bank About Us."

Godfrey
" Valeria (c) cook h rear 118 Briar Cliff rd
" Walter (c) porter r117b Old Wheat
Godwin Clyde H cableman r31 Little
" Otis W freeman h Marietta rd Inman yds
" Sallie L r26 Pryor de Leon av
" Wesley A carp h36 Tilton
Goebel Albert K clk Interstate Com Com 1314 Hurt bldg
Goen Jno T electn h601 S East Pl av E P
Goepper Dani h448 Washington
Goetsch Nellie (c) indrs h353a Fullen
Goette Thos H spl examnr U S Pensions h Varnville S C
Goette Fredk H eng Dynard Coast Co r769 Piedmont av
Goettinger Bruno pres-treas Am Hat Mfg Co h31 Pryor de Leon pl
" Carl student r31 Pryor de Leon pl
Goetz Geo F supt U S A r173 S Forsyth
Goewey Edith C r215 W Columbia av C P
" Frank H lab h112 Davis E P
" Jno A carp h215 W Columbia av C P
" Lula r112 Davis E P
Goff Lewis propr Elite Hat Shop r710 Peachtree
" Mattie (c) dom r27 Fraser
" Raymond F steam h415 S Boulevard
Goforth Jno D cond h27 Park
Gogan Dora J clk S S Rigsbee r173 Marietta
Goggans Ralph H insp D Q M U S A r Palmetto Ga
Goggins August (c) driver h452 Davis
" Jas mbr r442 N Main E P
" Sallie (c) lab h9 Bowie
" Wm (c) lab h359 Chapel
Going Craydock reporter Constitution r340 Whitehall
" Jas L lab h16 Circle
Gohre Thos J h182 Delta pl
" Wm F h225 Hollywood av
Gold Jacob tailor h278 E Fair
" Moses student r278 E Fair
" Nathan tailor r168 Connally
" Rebecca stem r278 E Fair
" Sol J gro 184 Decatur h299 Capitol av
Goldberg Abe clk r422 S Pryor
" Abr mgr h412 Capitol av
" Arthur sec-treas Unitch Mfg Co h3374 Fullen
" Benj B soldier r169 Capitol av
" Bessie stem Kirkpatrick Hdwe Co r36 E Baker
" Celia r36 E Baker
" Ethel pnhr Jno M Smith Co r412 Capitol av
" Ethel stem Sou Spring Bed Co r478 Washington
" Frank pdlr h138 Pulliam
" Harry pdlr r381 E Fair
" Harry soldier r169 Capitol av
" Ida gro 1 Gardner h do
" Jacob r5 Walton
" Jacob gro 367 Piedmont av h36 E Baker
" Jos gro 384 Marietta h do
" Jos propr Goldberg Tailoring Co h405 Capitol av
" Jos L stem Jno M Smith Co h412 Capitol av
" Lesh M slsldy r169 Capitol av
" Max (Goldberg & Klein) h251 Woodward av
" Max groc 238 W Fair h236 do
" Mayme stem Hegsley Oil Co r169 Capitol av
" Meyer shoemkr h202 Clarke
" Nathan gro 501 Simpson h do
" Saul B clk Willys-Overland r477 Peachtree
" Solomon H stem h169 Capitol av
GOLDBERG TAILORING CO. J Goldberg Propr. Tailor and Haberdasher, 86 N Forsyth, Tel Bell Ivy 277

Goldberg
" Wm gro 261 W North av h do
" Zelig gro 168 Auburn av h17 Warren pl
" & Klein (Max Goldberg Julius Klein) gro 251 Woodward av
Golden Agr W D Upshaw editor 305 Austell bldg
" Abbie H bkpr Atl Water Wks r15 New York av
" Arthur J carp h161 Pearl
" Chas L clk h69 S Ashby
" David lab h687 W North av
" Della R (wid W E) r15 New York av
" Eagle Buggy Co S W Foster pres H H Fischer sagy-treas 91 Means
" Edith fmlnr r59 Flat Shoals av
" Fendol S blksmith h337 W 4th
" Frank J coal 109 Robbins h95 S McDaniel
" F Augustus Mrs h555 Peachtree
" Geo F engrmn h18 Carson K
" Henry M blksmith h59 Flat Shoals av
" Hyman h101 Martin
" Irene stem Brown-Foster Realty Co r181 Atwood
" Jackson B plys 609 Silvey bldg h332 Chestnut
" Jas h128 Julian
" Jennie h171 S Pryor
" Jno H (c) porter h251 Beckwith
" Jos h215 Washington
" Jos (c) lab r96 Foundry
" Julia (c) indrs h104 Currier
" Little B clk r60 S Ashby
" Mary r215 Washington
" Minnie (c) indrs h360 W Fair
" Noah packmkr 164 Decatur h138a Capitol av
" Wm (c) janitor h200 W Fair
Golding Benj jnlr 24 W Mitchell h80 Sinclair av
" David propr Golding's Harness Factory h811 W Peachtree
" Fannie student r80 Sinclair av
" G B soldier r80 Sinclair av
" Jno J shoemkr r18 Carson K
" Lester r80 Sinclair av
" Louis lrsr r811 W Peachtree
" Thos M carp r18 Carson K
Golding's Harness Factory David Golding propr 130-132 Marietta
Golding Irene stem r181 Atwood
" Jno mchr h181 Atwood
" M E trimmer Atl Casket Co r Tucker Ga
Goldsbury Arthur F mgr Air Reduction Sales Co 356 Marietta
Goldsby Josie L Mrs r143 Cherokee av
Goldsmith Annie M r64 Crew
" Iron Smelting & Refining Co Frank H Leslie mgr 609 416 Natl Bank bldg
" Carrie L (wid G W) h64 Crew
" Guy L stenn h414 E Glenn
" Harwell T clk r64 Crew
" Hugh N stenn Am Furnishing Co h448 Washington
" Hugh N Jr clk Ins Co of N A r448 Washington
" H E mlp clk Maier & Berkele r243 Capitol av
" Jas H dep clk city clerk's office h10 Bigham av
" Jas M dep clk superior court civil div r214 E Georgia av
" Jas D h358 W 10th
GOLDSMITH JOHN H, City Comptroller, 24 S City Hall, h 141 E 10th
" Jas W h659 Peachtree
" Manuel mgr Fidelity & Cas Co of N Y r Decatur Ga
" Meyler J Rdwd h312 Marietta
" Paul real est 212 Grant bldg h12 W 11th
" Rach (wid Louis) r296 Washington
" Rogers sailor r358 W 10th

Do You Get Service?

SEE US

Edgar Dunlap INSURANCE Agency

Candler Building

We Write FIRE Casualty Automobile Insurance

W. S. DUNCAN CO.
FLOUR, GRAIN, HAY AND FEED
Both Phones M. 1616 18 S. Butler St., Corner Georgia R. R.

CONSULT THE
Classified Business Lists
IN THIS DIRECTORY
IF YOU WOULD FIND WHAT YOU WISH TO BUY

Goldsmith
" Stelzer clk Hartford Fire Ins Co r824 Piedmont av
" Turner mgr Fyffe & Ridenton Inc h824 Piedmont av
" Wm S phys 604 Healey Bldg h636 Piedmont av
" Wm S jr r656 Piedmont av
Goldstein Abe drugs 277 Whitehall r296 Capitol av
" Abe clk r395 Washington
" Abe slsman h298 Capitol av
" Chas (Capitol City Gen Co) h296 Capitol av
" David tailor h258 Woodward av
" Jesse r170 Chapel
" Henry (All Ladies Tailors) h307 Central av
" Hyman h170 Chapel
" Ida tchr Jewish Educational Alliance r87 Connally
" Isaac clk r87 Connally
" Jos G slsman h254 Hanson
" Jos H (Gate City Gro Co) h215 Washington
" Julius gro 146 Auburn av h00 Piedmont av
" Julius student r98 Whitehall ter
" Madelyn stdnt r254 Hanson
" Marie sten r366 E Hunter
" Max slsman h300 E Hunter
" Max F (Little Powell Smith & Goldstein) h156 Merritt
" Meyer (Gate City Gro Co) r337 Washington
" Minnie clk Fidelity & Cas Co of N Y r68 Whitehall ter
" Morris J tray h62 Washington ter
" M N r254 Hanson
" Nathan clnnr h70 Loredo
" Pearl sten r78 Gilmer
" Rose (wid Saml) h254 Washington
" Rose sten r87 Connally
" Saml (Capitol City Gro Co) r296 Capitol av
" Saml shoemkr 85 Decatur h76 Gilmer
" Saml J mark h87 Connally
" Simon H gro 2 Kennedy h68 Whitehall ter
" W H mdsedlr r254 Hanson
Goldsmith David shoemkr 131½ Peters h11 Walnut
" Jos shoemkr r11 Walnut
" Lessons clk Piedmont Loan Office r11 Walnut
Goldwyn Distributing Corp Arthur Lacoe dlr mgr 75 Walton
Golfe Wm (c) porter r280 Terry
GOLLAN FELIX E (F E Gollan Co), h 389 Ponce de Leon av, Tel Bell Hemlock 638-L
GOLLAN F E CO (Felix E Gollan), Structural Steel, Ornamental Iron and Bronze, 1232 Healey Bldg, Tel Bell Ivy 1988
Golightly Clark L slsman Thompson Motor Co r483 Peachtree
GOLIGHTLY JAMES F, Lawyer, 200 Central Bldg, Tel Bell Main 3085, r Fairburn, Ga (See page 146)
Gollar Chas A slsman r9 Stonewall
Gollnick Peter P mgr Merchants Press 46½ N Forsyth
Golson Harry tailor 105 Connally
Golson Book stsn Western Newspaper Union r300 DeKalb
" Dixie H clk Jacobs Pharmacy r606 DeKalb av
" King C (wid W C) h606 DeKalb av
" Minnie C catcher r606 DeKalb av
" Wm C slsman r606 DeKalb av
" Winifred L stsn Brewster Howell & Hyman r64a E Baker
Gomez Gonzalo P contr h299 Central av
Gomez
" Jose (wid) r299 Central av
Gomillion Clarence (c) coch 133 Magnolia h275 do
" Jas R (c) carrier P O r84 Yonge
" Jno (c) janitor h139 Sunset av
" Wm (c) porter r84 Yonge
Gomfer Saml tailor h437 Woodward av
Gomeway Margt (c) bdrs h228½ Windsor
Gomella Amalia student r9 Inman av
" Fernando bkpr r9 Inman av
" Donato painter r9 Inman av
" Sabino molder h9 Inman av
Gonzo Peter D h140 Candler
Gonzales Jno J h225 Myrtle
" Mac D slsldy r52 E Cain
" Randolph H paper ruler h317 W Spring av E P
Goober Hattie (c) dom h600 Richardson
Gooch Alex N bkpr h131 Boulevard DeKalb
Good Irie clk Diskins-Davidson Hdwe Co r264 S Pryor
" McLenda (c) bdrs h1 Lester al
" Nora (c) cook h131 Auburn av
GOOD ROADS MACHINERY CO THE, Edwin L Beaver Sales Mgr, 567-569 Whitehall, Tel Bell Main 5404 (See page 161)
GOOD ROADS SUPPLY CO (Fleming & McMillan), County Supplies, Corrugated Metal Culverts, 30 Marietta, Tel Bell Main 3483 (See page 162)
" Robt A farmer h56 E Ontario av
Goodale Geo G musician h82 S Ashby
Goodby Adelia stsn Bankers Trust Co r Y W C A
Goode Austin E instr Burroughs Add Mach Co r124 Milledge av
" Elix E (wid S W) h21 E 4th
" Fred S (c) barber r208 W Mitchell
" Geo E asst br mgr Nunnally Co h89 W Harris
" Geo W farmer h166 Fraiklin
" Jos E supervisor Bell T & T Co h111 W Ware av E P
" J M Barlow police h32 Whitehall av
" Mary typist Columbia Graphophone Co r33 Whitehall av
" P Luther foreman h107 Curran
" Tina M clk r16 Dixie av
" Walter A police r31 Whitehall av
" Winnie L (c) r45 Tatnall
Gooden Andw (c) lab h245 Barnes
" Julous S (c) porter 101 W Mitchell h110 Electric av
Goodett Earl G shoemkr h102 Jno Johnson av
Goodhardt Mary (wid M A) h23 S McDaniel
Goodhart E Harry sec-treas Sun Photo Material Co h16 Walker ter
Goodin Edison C gro 29 S Humphries h do
" Nettie S (wid Matthew) r29 S Humphries
Goodinsky Ethel (wid Jos) h9 Connally
" Mary stsn r9 Connally
Goodlet Anna nurse r10 Chestnut
" Claude B clk h186 Glenwood av
" Earl G tray h215 Hopkins
" Edw L (c) r18 Chestnut
" Elias (c) porter h10 Chestnut
" Elias jr (c) porter r10 Chestnut
" Gertrude (c) nurse r10 Chestnut
" Jas C (c) lab h20 Granger
Goodlin Dani M carriage mkr h221 S McDaniel
" Dani M jr dep marshal r319 S McDaniel
Goodly Estella (c) cook h62 Pratt
Goodman Ada Mrs spoolr r96 S Boulevard
" Albert (c) r295 N Piedmont av
" Bertie E clk Bell T & T Co r58 Cherry
" Chas mgr Milton Brady Co h30 Park la
" Chas M bus agt h49 Allegheny
" Ella (c) bdrs h18 Postell
" Emma (c) bdrs h250 N Hatter
" Fannie stsn 98 Capitol av r107 do

EXPERT KODAK FINISHING
GLENN PHOTO STOCK CO.
EASTMAN KODAK COMPANY 117 PEACHTREE ST.

MORE GOODS —ARE— BOUGHT —AND— SOLD THROUGH THE Classified Business Directory THAN BY ANY OTHER MEDIUM ON EARTH

S. S. SHEPARD PLUMBING CO.
Heating & Plumbing Contractors
All Repair Work Receives Prompt and Careful Attention
37 E. Alabama Street
Both Phones 1999

TRIO
Laundry
AND
Cleaning
Co.

You Are Bound
To Like Our
Work

Quick Service

Dyers
Cleaners
Scourers

100 Hilliard St.
PHONE IVY 1600
213 Peachtree St.
BELL PHONE
Ivy 1602

MORROW TRANSFER & STORAGE CO.
WE STORE AND HAUL ANYTHING
PHONES: Bell M-4355 Atlanta 137

Goodman
" Jno H chf clk Bradstreet Co r121 Atlanta av
" Lelia stgn Mitchell Mfg Co r83 Alta av
" Lizzie E bkpr r145 Whitehall
" Luther G lab r171 Plum
" L Burton clk W U Tel Co r42 Rennie
" Nora P tchr P S r251 Peoples
" Robt L sleep Baylis Office Equip Co r51 W Baker
" Thos H lawyer 1105, 34 Natl Bk bldg r313½ Luckie
" Walter L guard Fed Prison h McDonough pl
" Walter W clk R M S h97 E Pine
" Wm A foreman Pullman Co h52 Park av
" Wm E carp r635 Woodward av
Goodner Thos (c) r rear 188 Courtland
Goodpasture Walter C osteopath 524 Hurt bldg h41 Forrest av
Goodrich B F Rubber Co J B Cheshire mgr 261-263 Peachtree
" David S driver h156 E Fair
" Lena (wid F B) r7 Harr
" Mary r156 E Fair
" May Mrs r3 Snyder
" Robt W soldier r156 E Fair
Goodroe Ernest P h276 Spring
" Frances W Mrs clk Sou Furniture Co r276 Spring
Goodrum Jas J jr mgr bond dept Trust Co of Ga h55 W 14th
" Jas T asst chf opr W U Tel Co h62 White
" Lola (c) janitor h61 Davis
" Robt L (c) stover 198 Edgewood h22 Yonge
" Thos (c) lab r154 Madison av
" Wm (c) chauf r249 Orme
Goodson Alma Mrs r89 Lindsey
" Burl (c) lab r292 Terry
" Gertrude (wid T C) r631 Edgewood av
" Hermon Mrs r220 S Boulevard
" Henry H mach r222 Lee
" Ida (wid J E) h207b Mentz
" Jno H janitor h27 Calhoun
" Jno W (c) lab h382 S McDaniel
" Wilson E glass finisher r207b Mentz
Goodwill Daniel (c) cook h49 N McDaniel
" Eugene (c) shoemaker 230 Peters r16 Culver
" Homer (c) lab h rear 849 W Peachtree
" Pearl (c) indrs h16 Culver
" Rettie (c) indrs r44 Trenholm
Goodwin Albert H eng h566 Washington
" Alonzo clk W E C Smith Pub Co r50 Milledge av
" Amelia clk Ga Ry & P Co r605 S Ashby
" Andw (c) lab r245 Haynes
" Archer H tray h336 S Boulevard
" Chas lab r245 Haynes
" Clarence H mach h53 King
" Cy (c) lab h E av Rockdale
" Dock (c) h83 Leach
" Geo E sleep 832½ Lee
" Georgia P (wid C M) h257 Peoples
" Hiram B agent r196 South av
" Jas S Bap pastor White City Bap Ch h256 Grant
" Jas (c) lab r245 Haynes
" Jos F grocer h32 Woodson
" Jos J cond h336 Formwalt
" Lelia (c) janitor 280 Chapel
" Louise r252 Peoples
" Maud (wid M F) h605 S Ashby
" Marion clk Ga Ry & P Co r605 S Ashby
" Mary r422 Whitehall
" Mattie E bkpr Cook-Cobb Co r223 E Georgia av
" Millard F elev opr r605 S Ashby
" Nora F tchr r257 Peoples
" Otho H cond r91 Tuskie
" Reuben M clk T & C Furn Co h128 Plum
" Robt mag r128 Plum
" Thos (c) lab h387 Smith

Goodwin
" Thos H lawyer 1106, 34 Natl Bank bldg r313½ Luckie
" Tommie (c) indrs r24 Ella
" Virginia mgr Vinol Co of Ga r636 Peachtree
" Wm police h74 Broyles
Goodwyn Cornelia V (wid Jno) lab 820 Peachtree
" T G Mrs r Wilscoff Hotel
Goodyear Nathan (c) lab h45 N Boulevard
" Raincoat Co P Eulstein mgr 33 Peachtree
GOODYEAR TIRE & RUBBER COMPANY TIRE C W Martin Jr Dist Mgr, W G Starnes Branch Mgr. Wholesale Auto, Truck, Motor Cycle, Bicycle and Carriage Tires, Tire Accessories, Mechanical Rubber Goods. 201-203 Peachtree, Tel Bell Ivy 915
Gooper Alex (c) carp h102 Gartrell
" Augustus (c) lab r28 Daniel
" L M (c) lab h28 Daniel
" Minnie (c) sanitr h111 Howell
Goosby Annie (wid Nathan) r331 Ormond
" Annie sanitr r185 Oak
" Evelina (c) maid h423 Martin
" Gertrude Miss slsldy Chamberlin-Johnson-DuBose Co r207 Atwood av
" Kennon soldier r331 Ormond
" Mary nurse r385 Oak
" Matilda (c) indrs h211 Connally
" Moses (c) carp h18 Fortune
" Nelson (c) lab h200 S Mayson av
" Ray barber h11 Pulliam
" Viola (c) dom h209 Connally
" Wm (c) carp r89 Old Wheat
" Wyatt L cond h222 Richardson
Goosby Bessie L (c) tchr P S r144 Howell
" Christopher (c) foreman h151c Old Wheat
" Geo (c) porter r149 N Boulevard
" Geo L (c) contr h144 Howell
" Jas (c) carp r35 Reed
" Jas (c) porter r208 Smith
" Jas R (c) porter h72a Pope
" Janie L (c) tchr P S h149 N Boulevard
" Jno W (c) carp h149 N Boulevard
" Ladye (c) tchr r149 N Boulevard
" Laura (c) indrs h90 Pratt
" Lizzie (c) h208 Smith
" Robt (c) contr h303 Auburn av
" Ross (c) clk Davison-Paxon-Stokes r238 Smith
" Thos (c) carp h161 Auburn av
Goss Oscar r Egan
Gosdon Allie (c) plater r147 Markham
" Andw (c) lab h134 Bell
" Anna (c) maid Hotel Rand
" Harvey P mirror r McDonough rd
" Bertha M clk Atl Gas Light Co r82 Jones av
" Chas (c) lab h372b Auburn av
" Chas (c) mill rd h16a Foster ext
" Chas (c) pkr h341 Fulton
" Chas H biller Sou Bell T & T Co r213 Dorsey av E P
" Clara M slsldy r103 Walton
" Court Apartments 615 Peace de Leon av
" Daniel R auto whr r103 Walton
" Dave (c) lab h416 Houston
" Edw L foreman h130 Dill av
" Edw M supt Nunally Co h531 Lanier
" Fannie (c) h78 S Jackson
" Fannie L (wid D A) r213 Dorsey av E P
" Frank (c) lab h165 N Harris
" Frank D clk A Ansel & Co r45 Trinity av
" Geo (c) lab h92 Chestnut
" Geo lawyer 905, 34 Natl Bk bldg h38 Oak
" Harry J silv h161 Curran
" Hattie (wid C D) h309 Lake av
" Henry (c) lab h385 E Hunter
" Hoyt T chf clk Sou Bell Tel & Tel Co r305 Lake av
" H Kendrick mosaics h425 Wylie

East
Point,
Georgia

"We Sell Georgia Farms"
BROTHERTON & CAMPBELL
Real Estate

Phone
Bell
E. P.
416

JOS. F. GARDNER
Metal Weather Strips, Brass Railings,
Bronze Signs and Tablets
307 PEACHTREE STREET Bell Phone Ivy 415

JOHNSON PAINT COMPANY ALL PAINTS GUARANTEED
MANUFACTURERS OF ROOF AND BRIDGE PAINTS
Warehouses Nos. 508-10-12 Marietta St.
OFFICES THIRD FLOOR CANDLER BUILDING PHONE IVY 4010

Gordon
" Ida A (wid C) h72a Williams
" Irene r410 Dill av
" Irene opr Bell T & T Co r34 Inman
" Isaac H ladies furngs 405 Connally bldg h8 Clark
" Jacob B mgr Latham-Brubaker Cotton Co's Agency r336 Washington
" Jas J, peller h34 Inman
" Jas (c) iron wkr h242 E Williams
" Jas (c) porter r124 Forrest way
" Jas E (c) h248 Hemphill av
" Jas E clk Third Natl Bank r153 Ogletharpe av
" Jas H repr Dodge Bros r Ansley Hotel
" Jas P gro 129 Decatur h83 Broyles
" Jos B steam r52 E 14th
" Jos G insp h10 Evelyn pl
" Julia A asst cashr Equitable Life Assur Soc r10 Evelyn pl
" Kathleen asst Adair & Adair r28 Houston
" Lessler Z ins agt h61 E Linden av
" Lila stek r150 Dill av
" Lillian (c) indrs r38 S Jackson
" Louie mgr B & A Mfg Co r204½ Capitol av
" Lula (c) indrs h40 Chestnut
" McCallister C barber h558 Edgewood av
" Mamie (wid Jas) h53 E Harris
" Mamie (c) dom h145 W Mitchell
" Mamie (c) nurse Battle Hill San
" Martha (c) indrs h96 Houston
" Martha L (c) nurse r rear 256 W Peachtree
" Mary (c) indrs r56b McDaniel
" Mollie h101 N Victoria av C P
" Paul tchr r144 Spring
" P J (c) cooper h159 Chestnut
" Reuben pressor r62 Chestnut
" Robt A sec-treas American Furn Co h405 N Jackson
" Ruth (c) indrs r20 S Jackson
" Sallie (c) indrs h76b McDaniel
" Sallie (c) indrs r147 Markham
" Sand (c) cook r85 Pratt
" Sand pelr h204½ Capitol av
" Sand (c) porter r113 Markham
" Sarah (c) matron h901 E Pair
" Sarah M (wid J K) r97 Park av
" St Baptist Church Rev W M Scott pastor 837 Gordon
" St Presby Church Rev Arnold Hall pastor 18 Ontario av
" The spls 87 Gordon
" Thos r17 E Cain
" Thos (c) ldr h rear 226 Waverly way
" Vinie (c) cook h17b Lawshe
GORDON WILL T, Lawyer and Patent Attorney, 1119 Atlanta Natl Bank Bldg, Tel Bell Main 1281, r 85 E 5th
" Wm M h52 E 14th
" Willie (c) indrs h rear 8 Green
Gordy Lillie S Mrs matrn r180 Cherokee av
Gore Albert T clk W M Jennings r Lithia Springs
" Carrie student r515q Courtland
" Christine student r515a Courtland
" Elijah (c) porter r25 Tatnall
" Fred baker r17 Stonewall
" Fred sta mgr Illo Diamond Coal Co h46 Penn av
" Irene ck r85 Ogletharpe av
" Jas C mgr Forsyth Hotel h515a Courtland
" Stanley E Rev (c) h25 Tatnall
" Walter L clk P M Stewart r151 Marietta
" Walter P clk Bell T & T Co h110 E 10th
Gorse Allie r493 Spring
" Churchill P lawyer 1112 Atl Natl Bank Bldg r493 Spring
" Clinton P eng 328 Piers av
" Gleason C Rev(c) h56 N Durgan
Gotes Julia (c) indrs h139 Bell
Gothard Pearl E tchr Spelman Seminary
" Jas W carp h84 Fairness av

Gorley
Gorley Sidney C (Bland & Gorley) r101½ Luckie
GORMACK JOSEPH W, Asst Supt Life Ins Co of Va, r Decatur, Ga, Tel Bell Decatur 836
Gorman Andy J strcl wkr r5 Hull
" Clara Mrs h9 W Peachtree pl
" Ernest L (c) opr h2 Hampton ter K
" Frank P lab h58 Longley av
" Geo M peller h62 W Linden
" Geo W pres Sou Chem Prod Co r Hotel Aragon
" Henry D Rev (c) pastor 91 James A M E Ch h181 Piedmont av
" Herbert H clk W U Tel Co r9 S Gordon
" Julius C gro 1214 DeKalb av h56 La France
" Larkin lab h230 Cleburne av
" Maggie (c) indrs h105 Bell
" Margt L (wid J C) r2 Hampton ter K
" Onnie D h39 W North av
" Paul E cond h Howell Mill rd
" Ralph W (c) opr h2 Hampton ter K
" Wm printer r87 Luckie
" Wm H teller Lowry Natl Bank h23 W North av
Gormley Homer P plmbr r36 Hull
" India clk W U Tel Co r107 Richardson
" Jas B agt h107 Richardson
" Michl R mech h834 DeKalb av
" Julia H Mrs clk Fred S Stewart Co r39 Hull
Gossett Thos R r68 Jefferson
" Wilson A drftsmn W T Downing r Decatur Ga
Gosney Lambert M h405 Courtland
Gospel Hall 226 Hemphill av
Goss Chas L mrmn r19 Piedmont av
" Gus (c) lab h4 rear 59 Hilliard
" Harrison (c) lab h164a E Linden av
" Henry (c) lab r88 Foundry
" Howard E foreman Peter Hill Co r95 Luckie
GOSS JAMES B, Mgr Metal Welding Co, r Vinings, Ga
" Jas W city firemn h90 W Linden
" Jas H clk Ga News Co r144 Walton
" Jas H jr phys 208 Gaulf bldg h Decatur
" J Preston jr dept mgr Sou States Life Ins Co r342 W Peachtree
" Lillian (c) maid r138 W Mitchell
" Lula M (wid Glen) h144 Walton
GOSS NEAL G, Lawyer and Sec-Treas Realty Exchange Co, 428 Empire Bldg, Tel Bell Ivy 3013, r Decatur, Ga
" O N Mrs milk 212 Woodward av h do
" R W clk r131 S Pryor
" Tate (c) h67 Walker
" Wm T farmer r5 Patterson st
Gossage Jas C carp 918 Tuskin
Gossett Albert baker r231 S Pryor
" Clara (c) indrs h57 Langston
" Edgar D presser h312 Woodward av
" E Virgil pelr h88 Garibaldi
" Geo H clk Dixie Paper & Box Co r31 Dunn
" Hermon r231 S Pryor
" Howard A car repr h6 Rent
" Jas L lab r84 W Georgia av
" Jas T (E S Stuart & Co) h8 18 Cleburne av
" Jno P eng r20 Hendrix
" Jno W peller h31 Dunn
" Mattie (wid J H) h230 S Pryor
" Melvin mest ctr h23 Bailey
" Mattie Mrs h26 Delta pl
" N W blksmith r84 W Georgia av
" Ollie mest ctr h168 Woodward av
" Owenly C (O C Gossett & Co) h84 W Georgia av
" O C & Co (O C Gossett) produce 55 E Hunter
Gossin Cecile r452 Whitehall
" Albert H glasswkr h108 Walley av E P

MONEY On Improved City Real Estate
No Commissions Charged
M. P. TAGG
1324-5 Healey Building
Bell Phone Ivy 3193

CECIL MEYER
FIRE INSURANCE FIRE
1120 Fourth National Bank Building
Phone Ivy 280

WALKER Electric and Plumbing Co.
Atlanta Rome and Columbus
Plumbing Heating and Electrical Contractors
Head Office
620-621 Rhodes Bldg.
BELL PHONE Main 3372

WEBB & VARY CO.
PRINTERS and ENGRAVERS
38½ W. Ala.
BOTH PHONES

The BANKERS ENCYCLOPEDIA
CONTAINS A Synopsis OF THE Banking Laws OF EACH STATE Revised to Date ALSO AN Up-to-Date Map of each state as well as the PRINCIPAL RESERVE CITIES
FOR SALE BY R. L. Polk & Co. Detroit

FLEX-A-TILE BRAND ASPHALT ROOFING
IN SHINGLES, SLAB SHINGLES AND 1, 2 AND 3 PLY ROLLS
Lighting Fixtures, Mazda Lamps, Flash Lights
Queen Mantel & Tile Co. 56 West Mitchell Street PHONE : MAIN 681

Gooton
Gooton Fred (c) lab r39 High
" Lizzie (c) cook h64 Chestnut av
Goowin Fred E clk h428 E Ormond
Gottheimer Harry slsman r Georgian Terrace Hotel
Gottlief Annie sten r246 E Fair
" Ella clk Barnett Burwell r246 E Fair
" Fannie clk P O M U S A h429 E Fair
" Gussie r246 E Fair
" Julius h204 S Georgia av
" Morris tel h246 E Fair
Gottwald Alice (c) bdrs h44 Victoria
Gouch A Norman h131 Boulevard DeKalb
GOUEDY J H MRS, Mgr Gouedy Multigraphing Co, 406 Connally Bldg, Tel Bell Main 57
GOUEDY MULTIGRAPHING CO, Mrs J H Gouedy Mgr. Everything from Writing a Letter to Licking a Stamp, 406 Connally Bldg, Tel Bell Main 57 (See page 108)
Gouge Esther (wid C A) h305 Capitol av
" Walter S clk r546 Capitol av
Gough Ada (wid P Y) r12 Ponce de Leon pl
Gould Building 9 Edgewood av
" Chas W slsm 1931 Candler bldg r83 Druid pl
" Fred S pres-treas Farley Bottling Co r East Lake
" Wm B clk A & W P R R r245 S Pryor
Gouldo Mfg Co (Seneca Falls N Y) O H Tanner mgr 501 3d Natl Bank bldg
Goulee Peter D h149 Candler
Gowan Gilbert E soldier r605 W Peachtree
" Jas F clk r609 W Peachtree
" Roy H soldier r605 W Peachtree
" Wm J Christian Scientist 502 Candler Annex h605 W Peachtree
GOVERNOR STATE OF GEORGIA, Hugh M Dorsey, Office 109-130 State Capitol
Gowen Anna B slsp r209 Tift av
" Brent L pipe fit r209 Tift av
" Burgess L clk Sou Ry h209 Tift
" Thos E L clk Griffin
" Wm L clk r209 Tift av
Gowder David W foreman h62 Western av
" Harry F slsp T H Brooks & Co h148 Pine
" Hoke S slsm r54 Western av
" Jno C foreman h707 S Main C P
Gowdy Geo E bakers asp 1120 Healey bldg
" Jesse contr r320 E Pine
Gower Benson T mach h293 S Hunnicutt
" Chas K hostler r74 Garibaldi
" Delancey W watchman h298 S Hunnicutt
" Ella D (wid J F) r532 Highland av
" Guy r5 Walton
" Miller A examiner Ins Co of N A h353 Highland av
Gower Harry r118 Mills
" Luther G insp D G M U S A h287 Central av
" Rose H real est h148 Waverly way
" Saml (c) driver h24 Chestnut al
" Wm M police h171 Rockwell
Gowman Victoria (c) bdrs r87 Gray
Goza Alex (wid G C) r101 E Ellis
" Chas D colr McClelland & McClelland r Northern Hotel
" Claude R driver h62 W Peachtree pl
" Henry C barber h142 Grant
" Jas pass rd 3853a Peachtree
Grace Jno T plgs 592 Edgewood av h do
" M E Church South Rev Marvin Williams pastor new Bldg 502 Ponce de Leon av new worships at Forest av school
Gradick Robt H trimmer h81 Mickleberry
Grady Alex H slsp r1048 E Fair
" Henry C sec-treas Colonial Trust Co h1048 E Fair
" Zachary asp h1048 E Fair
Grady Adelia r58 W Baker
" Clotene clk A & W P R R r45 E Cain
" Estelle phone opr r42 Larkin

Grady
" Henry W mgr Sou Engraving Co h1457 Peachtree rd
" Henry W jr r1457 Peachtree rd
" Janie Mrs clk Rich's r187 Washington
" Jno D watchman h42 Larkin
" Jno H foreman h126 Kirkwood av
" Letty T boiler mkr h Exan
GRADY MEMORIAL HOSPITAL, 301 N Butler, Tel Bell Ivy 2600
" Memorial Hospital Nurses' Dormitory 86 Armstrong
" M Robt colr Home Art Supply Co h216 S Pryor
" Robt presser r112 Loomis av
" Sallie F (wid L T) r Exan
" Stephen T checker h282 Capitol
" Stephen T jr clk All Gas Light Co r282 Capitol
Grafton Geo F city pass agt Sou Ry r45 Currier
Graham Annie r57 Stewart av
" Arch saw filer h214 Simpson
" B J Winder sec-treas Index Printing Co h641 Washington
" Chas J (Graham & Byers) r294 Peachtree
" Chas W bkpr h372 Lee
" C Floyd r76 Highower
" David S barber r90 W Peachtree pl
" Dawes drill press r57 Stewart av
" Edw (c) corp h113 Clarke
" Edw C clean Boots Shoe Synthetic r317 Ormond
" Edw S barber h99 Josephine
" Edw T soldier hL 1010 Peachtree
" Eileen E sten J B McCrary Co r68 Hendrix av
" Elders (c) bdrs h18 Mills
" Ella (c) lab h200 Magnolia
" Ella (wid R L) h68 Virginia av
" Ethel (c) bdrs h290 N Butler
" Frances R (wid J D) r624 Highland av
" Francis B mgr rent dept Turman & Calhoun h108 Whitehall ter
" Frank bkpr Sou Cot Oil Co r136 Washington
" Frank B soldier h116 Whitehall ter
GRAHAM FRANK J, Sec W E Brownlee Decorating Co, h 126 Waverly Way, Tel Bell Ivy 272
" F Robt spl agt N W Mut Life Ins Co h55 Inman av
" Geo mtran h16 Glendale av
" Henry C car repr b R P D No 5
" Herbert N insp P O & Dealer Gs
" Hulldie S barber h95 W Peachtree pl
" Jas (c) porr r20 Howell
" Jas C lawyer 204 Healey bldg r239 Courtland
" Jas K mill hd h103 Echo
" Jas V trav h19 436 Peachtree
" Joel W clk h428 Greenwood av
" Jno C porr h68 Hendrix av
" Jno M lawyer and asst reporter supreme court 323 State Capitol r Marietta Ga
" Jno N lab r8 Lynch av
" Jos H chf clk Sou Bell T & T Co h50 Cleburne av
" Joe W asst cir h428 Greenwood
" Julia N M Mrs h72 Washington
" J H Dr r Imperial Hotel
" J M tchr Atl Theological Seminary
" Lawrence F (c) agt r246 Reed
" Lewis tchr P S r443 Washington
" Lula B Mrs h56 W Harris
" Mary Mrs clk Brown Hayes Co h259 Courtland
" Mary E Mrs bkpr r11 Crew
" Matthew (c) lab h112 S Victoria av C P
" Mattie A nurse r104 Oakwood av
" Mentya E sten W U Tel Co r68 Hendrix av
" Minnie pkr r285 Flat Shoals av
" Monnett (wid R L) r621 Lee

FOR THE BEST IN GROCERIES
CALL KAMPER'S IVY 5000
494 PEACHTREE STREET

Ed. Belle Isle Motor Transfer & Truck Service
MOVE QUICK AND EASY BY MOTOR VAN Sight Seeing Trucks and Trips
PHONES IVY 5722 ATLANTA 340 8½ Luckie St., Opp. Piedmont Hotel

Graham
" Mattie clk Akron Hats Sox & Howell r Lithonia Ga
" M Lester r95 W Peachtree pl
" Ola (wid M J) h17 Stewart av
" Omie (c) indrs h84 Hulsey
" Paper Co S M Tobey mgr 513 Central bldg
" Reuben clk h180 Courtland
" Rena (c) indrs h11 Victoria
" Robt C steam Wrighe Co r Y M C A
" St J B phys 902 Grant bldg r Imperial Hotel
" Scandy D barber r95 W Peachtree pl
" Tennie (wid Earl) h15 S Douglas K
" Veronica clk W U Tel Co r68 Hendrix av
" Walter mach h195 Highland av
" Walter J coal h100 Woodward av
" & Byers (C J Graham W C Byers) law pers 202 Central bldg
Grahl Ralph B opr eng Trussed Concrete Steel Co h115 E 31
Grainger see also Granger
" Henry A carp h159 South av
Gramling Edw C dispr Ga Ry & P Co h383a Luckie
" Frank B seller mkr h12 W Ormond
" Mary (wid T A) h249½ Marietta
GRAMLING ROBERT E, Physician, 1516-17 4th Natl Bank Bldg, Tel Bell Ivy 1834, h 11 W Baker, Tel Bell Ivy 6524
" -Spalding Co T A Gramling pres whsl shoes 20 Central av
" Thos A h22 Cornelia
" Thos A pres Gramling-Spalding Co r Marietta Ga
" Walter A clk Jitney Bus Taxi Co r29 E Ellis
" Wm S h287 Glenwood av
Granade Jno M stock clk U S Tire Co h57 Cleveland
" L Warren bkpr Alexander-Stewart Co h911 E North av
" Nellie stno R G Dunn & Co r421 Flat Shoals av
Granath Conrad E ship clk Elyea-Austell Co r285 Glenwood av
" Jno G teller r285 Glenwood av
Granberry Frances r148 W Peachtree
" Lelah (c) soft drinks 184 W Mitchell h do
" Jos (c) clk r184 W Mitchell
" Jos A dept mgr Federal Reserve Bank r593 Spring
" J Reginald (rev) r52 W 10th
" Lila r148 W Peachtree
" Mary C r24 W 5th
" May r148 W Peachtree
" Robt C real est (r) Inman bldg h148 W Peachtree
" Robt L cashr Atlantic Ice & Coal Corp h52 W 10th
" W Raymond mgr Bradfield Regulator Co h52 W 10th
Grand Building 127½ N Pryor
" Fraternity The W D Cox secy supt 824 Atl Natl Bank bldg
" United Order of Odd Fellows (c) R J Davis sec H H Pace treas 200 Auburn av
Granger Graham student r72 W 5th
" Nathaniel N steam h78 W 5th
" Warren D student r72 W 5th
Grant Alfred (c) lab r84 Hazard
" Andw J steam W A Grant r81 Hood
" Annie (c) nurse r377 S McDaniel
" Bertha (c) maid r54 Davis
GRANT BRYAN M (B M Grant-A S Adams Co), V-Pres Seeger-Walraven Co, h 24 W 11th, Tel Bell Hemlock 830
" Building 44 N Broad
GRANT B M—A S ADAMS CO, Real Estate, 204 Grant Bldg, Tel Bell Ivy 6983
" B M Mrs (Smith) r94 Nelson
" Chas M mgr Grant & Co r72 Auburn

Grant
" Chas C (c) mesr h145 Electric av
" Colon E h ne N Boulevard & n of Piedmont av
" Edgar L (Grant Sign Co) h17 E 11th
" Eden (c) indrs h23a Littlon way
" Edw D (c) lab h320 Griffin
" Edw F (c) waiter r93 Talmadge
" Elijah (c) lab h rear 94 Thirteenth
" Eliz (clk P S) r Whitehall av
" Emma (c) maid r91 Brown
" Ethel r829 Seaboard av
" Eudora (c) indrs r79 Highland
" Eunice (wid J F) r1 Indiana av
" Fate (c) lab h2 Martin al
" Frank Beriet h432 Hill
" Frank mach r57 E Ellis
" Geo (c) lab r93a Grant
" Geo W clk H T Moss h129 Whitehall av
" Geo W pres Leland-Grant Co h930 W Hunter
" Gus lab h820 S Pryor
" Hattie (c) maid r34 Essex
" Henry W (Grant & Christie) h12 Well av
" Herbert H stenog h16 Venable
" Horace C colir Beck & Gregg Hdwe Co r Clarkston Ga
" Jacob (c) lab r93a Fraser
" Jas E guard h53 Garibaldi
" Jno B plmbr h856 Piedmont av
GRANT JOHN W, Real Estate, 709 Grant Bldg, h Pace's Ferry rd, Tel Bell Hemlock 667
" Jos (c) lab h14 Johnson
" Julius D (c) cook r219 Ellis
" J B clk Standard Oil Co r624 Woodward av
" Lewis J (c) lab r219 Ellis
" Lila Mrs r82 Loomis av
" L P Park Nelson Crist mgr south end of Georgia av
" Mahulia (c) indrs r15 Hazard
" Margt tchr r433 Hill
" Mary (c) indrs r185 Houston
" Mary (c) tchr P S r310 Griffin
" Mattie P (wid D H) h105 Hawson
" Maude E pkr r91 Hood
GRANT MOTOR CAR CO OF GA, T R Ramsey Mgr, 1311 Healey Bldg, Tel Bell Ivy 7290 (See page 23)
" Motor Car Corp D W Innsinger Sec sales mgr 1310 Healey bldg
" N H (c) lab h281 Smith
" Park Baptist Ch 407 E Georgia av
" Park M E Church Rev Samuel S Dougherty pastor 294 S Boulevard
" Park School Mrs W P Davis prin 250 S Boulevard
" Philip C insp h88 Harrison
" Priscilla (c) h551 Martin
" Rich (c) lab h311 Hemphill
" Robt bgman h249 Hill
" Robt butler r rear 705 Piedmont av
" Sallie P (wid W D) h427 Peachtree
" Sarah (c) indrs h18 Pain
" Sarah Mrs h91 Hood
" Sarah M (c) r98 Bell
" Sign Co (E L Grant) 54 S Forsyth
" Smallie (c) lab h63b Emmett
" St Pharmacy (Nellie Donnelly 81 Julia E Vogt) 672 Grant
" Thos (c) clk P O h106 Yonge
" Thos H h163 Sterling
" Thos L tinsmith h829 Seaboard av
" Tyler (c) lab h290 Frazer
" Ulysses S (c) porter r916 E North
" Vernon W painter h46 Kelly
" Violet B tchr dom science Lanier Univ r83 E 5th
" Wade H foreman h134 Park av
" Walter H jobber h81 York av
" Wm (c) lab h321 Fulton
" Wm G bkpr r19 E 11th
" Wm W clerk New Sou Bakery h172 Marietta

SOUTHERN CYCLE & SUPPLY CO.
Dealers in and Repairers of
BICYCLES
RE-TIRING of GO-CARTS
64 N. Pryor Street
PHONE
Ivy 8572

MONCRIEF FURNACE CO.
DESIGNERS and BUILDERS OF GOOD
Furnaces
FOR HOT AIR
HEATING
For All Purpose.
139 S. Pryor
Phones:
Bell Main 285
Atlanta 2577

Miss R. Pearl Spellman
1017 Third National Bank Building
IVY 5563
MULTIGRAPHING
Lay-Out Guide for Multigraphed Forms FREE

The BANKERS ENCYCLOPEDIA

CONTAINS A Synopsis OF THE Banking Laws OF EACH STATE Revised to Date ALSO AN Up-to-Date Map of each state as well as the PRINCIPAL RESERVE CITIES

FOR SALE BY R. L. Polk & Co. Detroit

RYDER-McARTHUR REALTY CO.

Home Finders

Bargain Givers

Real Hustlers

Rents Collected and Property Managed

CITY & FARM PROPERTY

HEALEY BUILDING Bell Phone Ivy 7227

The Thiel Detective Service Co.

Offices in all principal cities of United States, Canada and Mexico

PHONES: Office Ivy 4841, Res. W 535-J. 302 TRUST COMPANY of GA. BUILDING

Grant
" Viola r59 W Baker
" & Carlisle (H W Grant & E E Christie) real est 806 Kriplo bldg
" & Co C M Grant nat drugs 187 Peachtree
Grantham Chas E supt Cherokee Mellonee Co r25 Elizabeth
" Harvey P supt spr h391 Love
" Jas lab h271 S Hunphries
" Reuben H driver h20 Shelton av
" Wm E clk h15 Adamson
Grase Kate J (wid J G) r273 Glenwood av
GRATON & KNIGHT MFG CO (Worcester, Mass), H M Bonney Mgr, Leather Belting, 93 S Forsyth, Tel Bell Main 777, Call after 6 P M and Sundays Hemlock 2113
Gray Jas P h36 Bedford pl
Gravette Jessie sten r210 Spring
" Mellie sten r210 Spring
Gravley Jesse F carp h8 Bonder
" W C switchm r88 Newport
Graves Alice (c) indrs h2 Hood dr
" Annie J drinker r537 Lee
" Annie L spr Bell T & T Co r131 John Wesley av C P
GRAVES ANTOINE (C), Real Estate, Renting, Insurance, 12½ E Wall, Tel Bell Ivy 2772, h 116 Howell, Tel Bell Ivy 6521-J
" Antoine jr (c) dentist 192½ Auburn av r116 Howell
" Arnolias A agt Met Life Ins Co h213 E Cleveland av E P
" Asenith mach h537 Lee
" B J (c) clk R M S r205 McDonough rd
" Carl (c) lab r327 Smith
" Geo B machinery 1701 Healey bldg h77 Fairlie
" Glenn D bkpr r82 W Cain
" Harry (c) r140 W Peachtree
" Herman (c) lab r2 Todd
" Howard sdr, wtr Atl Georgian h211 Highland av
" Howard S asst mgr Ansley Hotel r do
" Jas C (c) dental mech h70 Gartrell
" Jas O soldier r116 Ponce de Leon pl
" Josephine (c) nurse r rear 189 Juniper
" J Lee h25 Deane
" Lelia (c) maid h2 Todd
" Lewis N colr A M Robinson Co h5, 742 Highland av
" Madeline (c) tchr P S r49 Howell
" Mary A tchr P S r91 Juniper
" Mary S (wid A S) r537 Lee
" Myra dir phys training P S r91 Juniper
" Richd (c) lab r rear 49 W Harris
" Richd A (c) agt h80 Howell
" Robt W clk Willys Overland r Y M C A
" Rosa H (wid T F) h116 Ponce de Leon pl
" Rufus J shoe h107 E Princeton av C P
" S A wheel reg h162 Elbert
" Sallie (c) indrs h327 Smith
" Sarah (c) maid r185 N Boulevard
" Wm R farmer h420 E Harvard av C P
" Willie M (c) tchr P S r63 Davis
Gravitt Callie (wid C A) r342 Lakewood av L W
" Wm W reg h27 Delney
Gray see also Grey
" Aaron G foreman Pintsch Compressing Co r82 Chapel
" Alex (c) janitor h77 Richmond
" Allan V clk Atl Joint Terminals r Montgomery Ferry rd and N Boulevard
" Annie (c) maid r38 Coleman
" Annie L sten Adjustment Bureau Atl Assn of Credit Men r408 Bedford pl
" Archie (c) carp h120 Howell
" Archie spr Bell T & T Co r199 Barnes
" A H r Georgian Ter Hotel
" Baron D Rev pastor Baptist Home Mission Bd h614 N Main C P
" Baron D jr r614 N Main C P
Gray
" Benj stenogr r60 Curran
" B F h19 Hanson
" Cecil C mach r Montgomery Ferry rd and N Boulevard
" Chas h136 Barkdale dr
" Chas r462 Greenwood av
" Chas (c) lab r rear 102 Gilmer
" Chas G broker h Montgomery Ferry rd and N Boulevard
" Chas G jr clk r Montgomery Ferry rd and N Boulevard
" Chester L mirror Ga Ry & P Co r cars 3 Lawn View stop
" Clara (c) indrs h118 Howell
" Claud C r131 Newnan av E P
" Claud E clk D Q M U S A r462 Greenwood av
" Clyde (c) chinf r122 Randolph
" Cornelia (c) indrs h19 Norton pl
" Daisy (c) indrs h57 Gray
" David (c) h292 Thayer av
" Dora Mrs J A Crosby Interests r82 S Mason av
" Earl H carrier P O h25 Carter
" Ella (c) h414 Chestnut
" Epperson S foreman r133 Newnan av E P
" Ernest C brawler h270 Whitehall
" Ethel mach spr r Center Hill
" E C r465 Greenwood av
" Henry (c) porter h20 Welch
" Hewes (c) lab h18 Center way
" Henry N mach h78 Hampton
" Ida (c) indrs h198 E Cain
" Idella (c) indrs h rear 477 E Fair
GRAY INMAN, V-Pres Atlanta Journal, h 1225 Peachtree, Tel Bell Hemlock 285
GRAY JAMES C, Mgr Fuller Brush Co Inc, h 225 Cherokee, Tel Bell Main 3854-J
" Jas E student r409 Bedford pl
" Jas H (Gray & Haley) r26 W Peachtree
" Jas H mech h621 Simpson
" Jas M tray h409 Bedford pl
GRAY JAMES K JR, V-Pres Atlanta Journal, h Peachtree rd, Tel Bell Hemlock 2307
" Jerry (c) dray h295b Haas
" Jno (c) lab r103 Foundry
" Jos A Rev pastor Epworth M E Church h57 N Mayson av
" Julia S Mrs wrapper r31 Markham
" Julian C (c) clk h20 Welch
" Lem E (wid A S) r648 N Boulevard
" Lester P switchman h185 Rass
" Lillian (c) indrs h80 S Humphries
" Lottie B (c) clk G U O of O F r167 Martin
" Louisa (c) indrs h rear 477 E Fair
" Lucinda (c) r20 Welch
" Lucy (c) indrs h445 Richardson
" L W stenn Ga Ry & P Co r208 W Peachtree
" Margt student r143 Spring
" Marion r Montgomery Ferry rd and N Boulevard
" Martha P (wid W R) h26 W Peachtree
" Mary (c) nurse st, 129 E Tth
" Mary prin Va Av Primary School r614 N Main C P
" Mary typist r145 Spring
" Minnie sldy r143 Spring
" Minnie A r60 Curran
" Quilland mach r88 Chapel
" Ray bkpr r139 S Pryor
" Robt (c) lab h80 S Humphries
" Rosie (wid M W) r21 N Moreland av
" Sarah (wid Louis) r621 Simpson
" Sarah r242 Ponce de Leon av
" Sarah E Mrs drinker r260 Hemphill av
" Savannah (c) indrs h18 Center way
" Sc School (c) Rosie E Smith prin 95 Gray
" Thos (c) driver h873 S Pryor
" Thos J iler constr h430 Grant

C. W. RUSSELL TIN AND SHEET METAL WORKER

ROOFING, GUTTERING AND REPAIRING

Phone Bell Main 1450 19 PETERS STREET

ATLANTA TITLE GUARANTEE CO.

GET YOUR TITLE GUARANTEED

"Better Be Safe Than Sorry" — **TRUST COMPANY OF GEORGIA BLDG.**

Gray
" Ulysses G janr h190 Bertie
" Walter lab h332 Magnolia
" Wm (c) lab 363 Richardel
" Wm M janr h38 Newport
" Wm O coal r92 Ormond
" Wm C lab r78 Hampton
" Wm K mach h89 Curran
" Willie C (wid C M) h195 Hunnicutt
" & Haley (J H Gray J E Haley) wall paper 30 Luckie
Graybill Estelle Mrs bkpr r138 Forrest av
" Lewis J clk h218 Capitol av
" Louise bkpr Dr S L Silverman r318 Capitol

GRAYDON EDWARD L., Propr Atlanta Safe Co, h 207 E Cambridge, C P, Tel Bell East Pl 228-J

Grayer Lester (c) waiter r130 Piedmont av
Grayson Elva Mrs bkpr Natl Tel Supply & Devel Co r Hapeville Ga
" Herbert E steam h 37 Culverson
Grazer Zeka r140 Spring
Greagan Jno J shoes Allis-Chalmers Mfg Co h11 328 Piedmont av
Greany Thos H steam h146 Linwood av
Great Amer Insurance Co of N Y H E Parker sp agt 204 Trust Co of Ga bldg
" American Oil Co R T Martin sec-treas 1027 Candler bldg
" Atlantic & Pacific Tea Co R M Smith mgr 121 Whitehall
" Southern Despatch C A Cowles genl agt 914, 1st Natl Bk bldg
Greater Vitagraph Co C W Steele mgr 111 Walton
Greatheart Lillie M (c) r513 W Hunter
" Park W (c) tchr Morris Brown Univ h213 W Hunter
Greek Grocery Co (H Angelopoulos D Pappadakis) 61 S Broad
Green see also Greene
" Aaron (c) lab h175 W Hunter
" Albert L mach h27 Lake av
" Albert L steam r413 E Cambridge av C P
" Alfred (c) r153 Old Wheat
" Alfred F lab 311 Empire bldg r8, 24 E 8th
" Alice opr W U Tel Co r21 W Peachtree pl
" Alle (c) lodgs h261 N Butler
" Alva M clk frt dept Sou Ry Co h372 Lee
" Annie r16 E North av
" Annie B (c) lodgs h119 Clarke
" Annie K cost cashr r8, 24 E 8th
" Benj (c) barber h61 Johnson
" Benj (c) carp h273 Fort
" Benj (c) porter r25 N Lee
" Benj F granite cutr r11 McDonald
" Bennett (c) orderly r rear 246 Myrtle
" Bertha (c) cook h230½ Fort
" Carrie (c) h59 S Humphries
" Carrie (c) cook h63a W Merritts av
" Carrie (c) lodgs r16 Jackson pl
" Chas (c) h10 Roach
" Chas designer r151 Ivan
" Chas (c) restr 215 Edgewood av r do
" Chas A (Chas A Green Optical Co) r Oakhurst Ga
" Chas A Optical Co (C A and G C Green) 213 Empire bldg
" Chas L steam r500 Capitol av
" Chas P lab opr h47 S McDaniel
" Christopher M clk h81 LaFrance
" Clarence G adv dept Coca Cola Co h505 N Merchant av
" Charles (c) lab h28 S Jackson
" Cleo candy mkr r162 Walton
" Clifton A bkpr Sou Printing Co h41 Oakhill av
" Cornelia (c) nurse r171 E Harris
" Daniel W lab opr h223 Woodward av
" David (c) waiter h66 Clifton

Green
" David K janr bldg insp h257 Oak
" Devereaux H clk Queen Ins Co h43 S McDaniel
" Doncel H (c) phys 185½ W Mitchell h145 Talmadge
" Earl clk h1248 Marietta
" Edna K spr Atl T & T Co r87 Boulevard
" Edw (c) driver r121 Harris
" Edw (c) lab h13a Baker
" Edw (c) lab r90 Markham
" Edw (c) lab r42 Walnut
" Edw H (c) chauf h2 West
" Elijah (c) lab h15 Lee
" Ella (c) h rear 123 E Cain
" Ella Mrs r152 Luckie
" Ellis clk Southern Pet Asn r61 Oak
" Emma V r295 Oak
" Emery student r17 Grant pl
" Ethel (c) lodgs r183 Chapel
" Eula (c) lodgs r33 Kingsley pl
" Eula opr W U Tel Co r262 Oak
" Eula student r322 Spring
" Evelyn (c) lodgs h719 N Jackson
" Fannie clk Davison-Paxon-Stokes r24 Killian
" Fannie (c) cook h rear 6 57 King
" Fannie L (cir P S r115 East av
" Fate (c) firem h15 Golden
" Fitney D mch Burroughs Adg Mach Co r83 LaFrance
" Florence (c) lodgs h53 Logan's al
" Florence A tchr P S r707 S Boulevard
" Floyd S foreman h131 Glenwood av
" Forrest E chauf r152 Luckie
" Francis (c) lodgs h65 W Merritts av
" Frank clk H M S r61 Oak
" Frederick lab r Center 103
" Garfield (c) dray r17 Lester's al
" Garnett (c) lab r41 Rock
" Geo (c) h11 Buchanan
" Geo (c) lab h rear 25 Elizabeth
" Geo (c) lab r45 Talmadge
" Geo (c) orderly h42 Fitzgerald
" Geo Rev director Baptist Home Mission Bd r56 W 4th
" Geo M waiter r163½ Edgewood
" Geo V steam h67 Garden
" Geo W cond h160 Cherokee av
" Giles O fireman h59 Delsey
" Grandon (c) lab r42 Gammaden
" Grover C (Chas A Green Optical Co) r Smyrna Ga
" Hattie (c) lodgs h rear 96 E Cain
" Helen (c) lodgs r rear 112 Chapel
" Henrietta (c) h rear 65 Frazier
" Henrietta (c) dom r48 Lawshe
" Henry mach h260 Dill av
" Henry H bkpr Nunally Co h66 W 5th
" Henry L clk h193 Highland av
" Herbert chauf r127 Henry
" Howard E r322 Spring
" Hull (c) lab h23 Garfield
" H Hugh opr r Center Hill
" H Jno (c) h241 Chestnut
" Ida V mach opr r105 Humphrey
" Isabelle (c) lodgs h1 Crawford pl
" Jas (c) farmer h25 Osborne
" Jas (c) lab h172 Irwin
" Jas (c) lab h425 Richardson
" Jas J pedler h522 Kyrtz
" Jas O switchman h Inman yds
" Jas W gro 841 Auburn av h115 East av
" Jesse (c) chauf r88a Mills
" Jettie (c) cook r326 Crumley
" Joel S dupr h52 Waddell
" Jno r73 McAfee
" Jno (c) h119 Williams
" Jno (c) carp h105 S Humphries
" Jno (c) lab h219a Connally
" Jno (c) lab r2 Crawford pl
" Jno (c) lab r105 Greensferry av
" Jno (c) lab r136 McDonough rd
" Jno (c) restr 84 Hemlendt h173 do

EXCELSIOR LAUNDRY CO.

TOWEL SERVICE, DRY CLEANING — **R. C. THOMPSON, Gen'l Manager**

Phones Ivy 3171 3172 Atlanta 41 — **Ellis and Piedmont Avenue**

Atlanta Talking Machine Co.

Sole Columbia Grafonolas and Records

SOLE AGENCY

Aeolian-Vocalions

On Easy Terms

Grand Theatre Building (Next to Entrance)

Phone Ivy 1132

ATLANTA

ICE Atlantic Ice & Coal Corporation COAL

WHOLESALE AND RETAIL ICE and COAL

15 Collins St. — Bell Phone Main 1800

EAGLE
MULTIGRAPHING
STAMP and SEAL CO.
RUBBER STAMPS
204-5 Austell Building
TELEPHONE
Bell M. 1158

Thos. C. Dunlap & Co.
Consulting Accountants
Special Examinations Systems
Reorganization
Income Tax Returns Compiled
511 Hurt Bldg.
PHONE
IVY 2415

Asam Brothers, Inc.
187 Peachtree
Both Phones
Home Office: Philadelphia
Wall Paper
Paints, Varnishes and Supplies

Greer
" Samantha E (wid R S) r23 Lillian av
" Saml (ally h491 S McDaniel E
" Sarah (c) bdrs h55 Collier
" Sarah (c) bdrs h32 Robbins
" Sarah F (wid C A) r47 Waddell
" Sidney F (el opr r86 E Mitchell
" Simeon W carp h33 Lillian av
" Simon (c) lab h6 Crumley
" Stephen A police h522 S Boulevard
" Susie (c) bdrs r33 Liberty
" Thos dom h67 Ashbridge
Gregson Jas carp r24 Capitol av
Gregg Carrie (c) bdrs r84 Greenberry av
" Cecil (c) lab h Rockdale
" Edw S eng h75 Forrest
" Emma (chr P S r176 Capitol av
" Geo (c) lab r41 Turner
" Jos (Jos Gregg & Son) h326 Lake av
" Jos jr (Jos Gregg & Son) h1 480 Ponce de Leon av
" Jos & Son (Jos sr & Jos jr) brokers 1215 4th Natl Bank bldg
" Lewis C carbonator h15, 220 Ponce de Leon av
" Lizzie J (wid W A) h176 Capitol av
" Rose r960 Ponce de Leon av
" Sarah (c) bdrs h72 Haynes
" Wm A r176 Capitol av
" Zena r54 S McDaniel
Gregoire L Dirk jr supt Ga Hrg Co h302 Woodward av
Gregory Agnes Mrs r781 Gordon
" Beatrice nurse r25 Porter pl
" Chas H h64 Dewey
GREGORY CLEBORN E, Reporter Atl Georgian, h 290 Washington
" Dock weaver r215 Lyle av E P
" Ella C (wid Wm) h24 Leonard
" Ella T Mrs (chr h193 Spring
" Emmet R jewlr r179 S Pryor
" Hal W mach h316 Crew
" Hosier Co rR h5 Brown pl
" Jas r1329 Peachtree
" Jerry M weaver h215 Lyle av E P
" J H agent r121 Garnett
" J E r Soldiers Home
" LeRoy mgr credit dept Atl Natl Bank h221 Lakeview av
" Lillie M clk r40 Cooper
" Mack (c) lab h281 N Piedmont av
" Maude clk Davison-Paxon-Stokes Co r78 Augusta av
Gregoreva Emanuel clk Morris Lichtenstein r245 E Fair
" Minnie Mrs h215 E Fair
" Rosa sten r215 E Fair
" School G stenr F Bryson r215 E Fair
Greisner Octavia P (wid R F) r491 Piedmont av
Greisted Clarence clk r112 Forrest av
" Ella clk r112 Forrest av
Gretner Edwin A C bkpr Atl Natl Bank r19 Crosshill av
" Fredk L foreman Atl Water Wks h176 Hampton
" Jno A police h170 Hampton
Gresham Alice (wid J H) r30 Brookline
" Annie (wid J C) A732 DeKalb av
" Arthur J lab r108 Queen
" Audrey clk Kress & Nunnally (h)
" Carrie (c) bdrs h94 Magnolia
" Chas J weaver r64 Dillon
" Clarence (c) porter r371 Hardee
" Clifford P mach opr h45 Vaughn
" Clyde chauf r250 S Whitehall av
" Edw (c) lab h30 Leach
" Edw (c) lab r100 Piedmont av
" Ethel R r250 S Whitehall av
" Fred M r766 Piedmont av
" Haywood (c) lab h24 Grady av
" Herbert C stenr King Hdwe Co r300 Spring
" Homer H bkpr Western Elec Co h20 Sells av
Greshan
" Ida M (c) r29 High
" Investment Co G M Brown pres E A Brown sec-treas 18 N Broad
" Ira M Mrs bkpr Davison-Paxon-Stokes Co r17 Sterling
" Jack T sten Multigraphing Service (h) r250 S Whitehall av
GRESHAM-JACKSON CO INC, V R Gresham Pres, H H Jackson V-Pres, E L Gardner, Sec and Treas, Plumbing and Heating Contractors, 24 Luckie, Tel Bell Ivy 5327 (See page 190)
" Jas T h121 W Harvard av C P
" Jas T jr clk r121 W Harvard av C P
" Jane (c) bdrs h24 Liberty
" Jno A (c) h371 Harder
" Jno H ins agt h520 Myrtle
" Jno H police r512 Capitol av
" J Henry Mrs cashr R A Broyles & Co r Decatur Ga
" J Herman mgr Gorman & Pallin r356 S Whitehall av
" J Russell stenr h18 W Pine
" Kate (c) bdrs r141 Ira
" Leroy (c) lab h43 Leach
" Louise clk Geol Film Co r198 Cotton
" Louise (c) bdrs r34 Liberty
" Malone A tellr clk Ry & P Co h62 Cone
GRESHAM MARTHA L MRS, Sec and Treas Whitehall Floral Co, h 474 S Pryor
" Mary F (chr r121 W Harvard av C P
" Nancy (chr r175 Jasper
" Richd (c) pntr h148 E Cain
" Richd jr (c) porter h46 Clifton
" Rose E (wid R H) h556 Whitehall av
" Ruth (chr P S r46 W North av
GRESHAM R IRVING, Mgr C A Dahl Co, h 24 E 8th, Tel Bell Hemlock 939
" Savannah (c) bdrs h223 E Pine
" Sterling H meats 372 Decatur r332 DeKalb av
" Thos (c) lab h50 Hills av
" Thos M printer r190 S Pryor
" Trumll (c) lab r223 E Pine
GRESHAM VALENTINE R, Pres Gresham-Jackson Co Inc, h 320 Myrtle, Tel Bell Hemlock 2272-J
" Verner L supt Armour & Co 384 E North av
" Wm A Brown & Inman Yds
GRESHAM WILLIAM A, Pres Whitehall Floral Co, h 474 S Pryor
" Wm H sr mgr Nunnally Co r Decatur Ga
" Wm D eng h380 Spring
" Wm P driver r9 Waddell
" Young A Jones 824 Atl Natl Bank bldg r80 W North av
Grey see also Gray
" Annie (c) bdrs h1 rear 347 Fort
" Annie (c) bdrs h261½ Greenberry av
" Cornelia (c) cook h296 Chapel
" Jas (c) barber h213 Houston
" King (c) lab h6 Bradley al
" Ruth E stenr O H Wright r418 W Peachtree
Grice Annie Mrs r18 Bedford
" Cecilia cshr P S r622 Highland av
" Daniel W cary h49 S Mayson av
" Farley clk r49 S Mayson av
" Hulet H clk Gulf Refining Co r350 Woodward av
" Jno L Rent U S A r324 Grant
" Willis G cond h172 Fern av
Grider G E carp r25 Luckie
Grier see also Greer
" Albert (c) pkr h118 Chestnut
" Anderson (c) lab h34 Culver
" Chas (c) lab h87 Mildred
" Emma (c) bdrs h43 Johnson
" Fredk (c) lab h228 Thurmond
" Grady (c) lab h230 Garfield
" Henry (c) lab h240 Garfield

SIGNS
Store Front Signs, Office and Window Lettering, Card and Muslin Signs
Carved Wood and Electric Signs
MASSENGALE BULLETIN SYSTEM
Phone Ivy 488
58 EDGEWOOD AVENUE

BEAULLIEU & APPLEWHITE CO. BUILDING SUPPLIES

Ludowici-Celadon Roofing Tile — Consult us for Prices

1317 Third National Bank Building — Bell Phone Ivy 1754

Griffin
" Jno (c) h27 Chestnut av
" Jno (c) lab h207 Ira
" Jno (c) porter r198 E Merritts av
" Leo (c) lndrs r37 Greenfield
" Nannie (c) lndrs r22 Mildred
" Ola (c) lndrs h181 E Ellis
" Pearl (c) maid r118 Chestnut
" Savannah (c) lndrs r293 S McDaniel
" Thos (c) porter h22 Mildred
" Wallace (c) lab h210 Parson
" Wiley B clk Kress h368 Haynes
" Wm (c) lab r49 Trenholm
Griffin Henry L agt Ind Life & Health Ins Co r210a Myrtle av
Griffin Chester A car repr h40 Dunning
" Oliver W lab h Luther L H
Griffin Ada (c) lndrs r46 Hunters
" Allen (c) lndrs h rear 32 Pulliam
" Annie (c) lndrs h578 E Glenn
" Annie (wid) wkr r278 St Charles av
" Annie Mrs h97 Gordon
" Apartments 95-99 W Peachtree
" Arthur (c) lab h28 Randolph
" Atlanta B supt Sta A P O h20 Dunn
" A Perry tchr P S h Decatur Ga
" Benj lab h221 Randolph
" Brown (c) h38 Nelson
" Carroll contr r10 W 18th
" Chas train calr Atl Jt Terminals h54 W Linden
" Chas T barber r Hotel Winecoff
" Claude C r25b Gaskill
" Clayton C depot mstr Atl Jt Terminals h85 E Pine
" Construction Co Wm W Griffin pres Harold Griffin v-pres 1013 Candler bldg
" Daniel (c) lab h94½ Richmond
" Daniel Mrs r433 Spring
" David L tray frt and pass agt Sou Pac Lines 1217 3rd Natl Bank bldg r Fairmatta Ga
" David M cond h112 Plum
" Dee T pianos 127½ Auburn av h60 Highland view
" Dennis J mdse agt 318 Central bldg h174 Cleburne av
" Edgar L phys 314 Connally bldg h404 Woodward av
" Edw (c) dray h205 Martin
" Edw (c) marker r67 Gordon
" Edwin G (Gate City Dental Rooms) h Imperial Hotel
" Ella E (wid F E) h206 S Main C P
" Ella (c) cook r77 Wilson pl
" Ella F (wid J J) h40 Prospect pl
" Ellen (dr P S r121 Park
" Emma (wid R L) h115 Woodward av
" Emma (wid S A) h859 Peachtree
" Emma r174 Cleburne av
" Ethel (c) nurse h69 Chapel
" Eugenia (c) lndrs h6 Chestnut av
" Eunice (c) cook r rear 291 Crumley
" Esther opr Bell T & T Co r417 East Point av E P
" Eva (c) lndrs h92 S Jackson
" Fleeta r288 Juniper
" Frank W (col) h181 Cleburne av
" Freeman (c) lab h134 Whitehall ter
" Geo r85 E Pine
" Geo (c) lab h96 Martin
" Geo jr mgr Bell Laundry Co h87 Gordon
" Geo K clk P O r52 E Cain
" Gussie opr Bell T & T Co r54 W Linden
" Harold v-pres Griffin Cyclopedia Co r10 W 14th
" Harrison (c) mattress mkr h rear 383 Washington
" Harry C clk Atl Jt Terminals h250 Highland av
" Hattie (c) cook h rear 216 Foster & Lucile
" Hattie (c) lndrs h538 Crumley
" Henry B agt Life Ins Co of Va r22 Virginia cir

Griffin
" Henry L steam New Sou Bakery h11 Hightower
" Ida L (c) tchr P S h251 N Jackson
" Jas (c) dray r508 Glenn
" Jas (c) lab h92 Tonge
" Jas (c) gnr h250a W Hunter
" Jas A mchr r112a Washington
" Jas A (c) cook h76 Fraser
" Jas F (c) barber 200 Auburn av h18 Griffin
" Jesse r85 E Pine
" Jno (c) lab h219 Beckwith
" Jno (c) lab r57 Johnson
" Jno H (c) butler r7½ Central av
" Jno H (c) carp h39 Hammond pl
" Jno L (c) porter h66 Daniel
" Jos h to E Washington av L c Randal
" Jos E soldier r374 Cleburne av
" Josephine (c) lndrs h176 E Cain
" J A Mrs tchr P S r21 Park
" J Lloyd bkpr J E Green r837 Peachtree
" J Ross (c) lab h18da Fraser
" Kate phr r183 E Avon av
" Lamar clk Atl Jt Terminals r270 Highland av
" Leon L mach r165 Kirkwood av
" Leonard C weighmstr h45 Bradley av
" Lionel B cond h128 Kennedy
" Lizzie h44 Houston
" Lizzie (c) lndrs h568 E Glenn
" Lloyd cond h293 McLendon av
" Lloyd shoemkr r95 McAfee
" Louis mesr r124 E North av
" Louis A mach r129 Lovejoy
" Louis B agt Life Ins Co of Va h22 Virginia cir
" Lula W nurse r42 Druid pl
" Luther (c) lab h106 Chestnut av
" L P clk Atl Georgian r Forsyth Hotel
" Mandy (c) lndrs r310½ Chapel
" Marian sten r18 Harbor
" Martha (c) lndrs r76 Fraser
" Mary (c) h134a Ellis
" Millie (c) dom r65 Fraser
" Mollie (c) lndrs r30 Clifton
" M Alice (wid Jos) h139 Lawrence
" Norwood (c) chef h214b Magnolia
" Otha E Rev (c) r16 Jonesboro rd
" Pearl (c) lndrs h19 Liberty
" Reuben (c) lab r49 Ellis al
" Robt candy mkr r133 Greenberry av
" Robt (c) porter h206 N Boulevard
" Robt soldier h250 Courtland
" Robt J v-pres Chelsea Land Co r21 Howard
" Robt L mech h95 McAfee
" Robt E Mrs clk Postal Tel Co r250 Courtland
" Rosa (c) seamstr r76 Fraser
" Rosalie (c) lndrs h40 Ellis al
" Ruth (c) lndrs h26 McGruder
" Saml H clk Atl Jt Terminals r270 Highland av
" Saml S clk R M S r206 Lee
" Smith H clk D Q M U S A h62 Norcross
" Susie (wid David) h67 Washington ter
" S D clk Brunswick-Balke-Collender Co r133 Crew
" S M clk R M S r137 Peoples
" Thos M clk P O h278 St Charles av
" Thos M spinner h27a Gaskill
" Tom (c) janitor h65 Tyler
" T (c) lab h39 Doney
" Warner G tel opr r171 E Fair
" Wm (c) barber 228½ Auburn av r187 Houston
" Wm (c) lab h73 Nassau
" Wm (c) lab r21 Terrell
" Wm (c) lab h24 Woodress pl
GRIFFIN WM R, Asst Supt Life Ins Co of Va, r 77 Fairlie
" Wm C agt A G Candler jr h122 Krog
" Wm E instr Ga Sch of Tech h48 Houghill av

THE "FAVORITE" STORE BELL PHONE IVY 1339

EARL E. DUNAWAY, Manager — 32 DECATUR STREET

Complete Home Furnishers — "FAVORITE" STOVES AND RANGES

$5.00 for your old Stove or Range on the purchase of a new one.

DR. J. T. GAULT
SPECIALIST (for men)
Write for FREE BOOK
32-34 Inman Building
Atlanta Georgia
Phone Bell Main 1793

"Dream Brand"

The SANDWICH of Flavor

Served at all Leading Soda Founts

also at Camp Gordon

Made by Atlanta Sandwich Co.

FULTON NATIONAL BANK

Empire Building

Phone Ivy 1671

Capital Stock

$500,000.00

W. J. Blalock, President

Arthur B. Simms, Vice-Pres.

Boling H. Jones, Vice-Pres.

Henry R. Kennedy, Cashier

Ryburn G. Clay, Asst-Cashier

Your Account is Respectfully Solicited

Southern Letter Co.

MULTIGRAPHING

FACSIMILE LETTERS, ADDRESSING, FOLDING, MAILING

"Up to Date Never Late"

817-818 Fourth National Bank Bldg.

Phone Ivy 4074

CARTER ELECTRIC CO.

JOBBERS AND RETAILERS

ELECTRIC SUPPLIES and LIGHTING FIXTURES 72 N. BROAD ST. Bell Phone Ivy 5666

Griffin
" Wm H (c) lab h85 N Jackson
" Wm S broker h5, 903 Peachtree
" Wm S Jnr opr r2000 S Main C P
" Wm W pres Griffin Cotton Co h10 W 19th
" Willis (c) lab h2236 Ross
" W Hall agt G M Hope & Co r20 Coleman pl
" W H (colb sdr) h128 Lucile
" Zera Mrs forldy Hamilton Carhartt Cotton Mills r481 S Pryor
Griffith Joe Rev (c) h165 Parsons
Griffith Albert E eng h258 Spring
" Chas (c) lab h607 Martin
" Chas W bkpr J T Leonard & Sons r60 Garnett
" Dan H pkge 701 Fourteen bldg h64 W 12th
" D Foster steam King Hiwe Co h Decatur Ga
" Mary clk r121 Whitehall
" Emma E (wid J F) r62 Milledge av
" Flossie r25 W Baker
" Geo stem r270 Oak
" Hettie r25 W Baker
" Hiram P carp h3 W Ontario av
" H T adv mgr Atl Georgian r505 E Pair
" Jas M clk h296 Fowler
" Jas M h62 Milledge av
" Julius steam h762 Olson
" Leslie (wid Porter) h14 Welborn
" L H foman r521c S Pryor
" Margt T student h279 Oak
" Mary (wid Byron) h565 E Pair
" Mary B (wid B H) h488 Peachtree
" Mary E (chr r458 Peachtree
" Mary E stem r279 Oak
" M Gilman L 18 S Douglas K
" Omar K mach h212 Central av
" Ostella (wid J W) r482 Washington
" Paul E carp h24 Temple
" Robt (c) lab h2315 Martin
" Roth stem G S Moffett r270 Oak
" Saul W broker r209 Chamberlain av E P
" Steve (c) lab h65 N Humphries
" Thos J carp h60 New Port
" T Frank (comm r2 16 Carnegie way
" Vivian T mach h682 Washington
" Walter H foman Sou Spring Bed Co h117 Forest av
" Walter H cashier r254 Myrtle
" Warren C carp h279 Oak
" Watson T carp r184 Capitol av
Grigg Ede (c) h rear 35 E Avon av
" Henry (c) lab h40 Leach
" Lucy (wid R E) r116 LaFayette dr
GRIGG WM A, Cashier Equitable Life Assurance Society of the U S, h 52 E 17th, Tel Bell Hemlock 1920-J
Griggers Del carp r98 Central pl
" Wm H carp h Ezzn
" Wm W cond r190 Jett
Grigsby Willie M clk A & W P R R r76 E Pair K
Griggs Alfred D r208 W Alexander
" Alex r208 W Alexander
" Annie (c) dom h28 Colemin
" Barbara (wid Bernard) h200 W Alexander
" Chas J foreman h106 Langdon
" Cornelius (c) drar h20 Old Wheat
" Corry clk Knox r 208 W Alexander
" C H lab h28 Brown av
" Early E bus opr h241 Euclid av
" Ellis r208 W Alexander
" Ewin C steam h1000 Richardson
" Hannah (c) lndrs h102 E Merritts av
" Harry H clk A Griggs r200 W Pair
" Hiram (c) lab h9 Wilson
" Ines (wid Everett) r21 W Peachtree
" Isaac W (c) dray h17 White al
" Ira G h117 Glenwood av
" Ira G jr r117 Glenwood av
Griggs
" Jas (c) porter r102 E Merritts av
" Jno (c) lab h512 E Glenn
" Lee (c) presser r53a Clifton
" Lillie (c) lndrs r43 Kingley al
" Lucy S Mrs stem Hicks r520 Washington
" Lula r200 First av
" Mary (c) h58 Collier
" Mary G tchr r300 Central av
" Patsy (c) h124 Mary
" Pearl candy mkr r205 W Alexander
" Robt (c) lab r59 Collier
" Sidney L clk h419 Central av
" Thos (c) foman r126 Mary
" Tony driver r19 Green
" Wm (c) lab h458 S McDaniel
" Wm G (c) porter r14 Elm
" Willis r208 W Alexander
" Winnie D cashr L K Liggett Co r98 Capitol av
Grigsby Frank A clerk Pullman Co h40 West End pl
" Geo (c) lab h100 McDonough rd
" Paul r20 E 19th
Grimes Addie (c) lndrs h11 Bowie
" Annie (c) lndrs h485 Glenn
" Annie L (wid B H) h135 Washington
" Arthur L mgr Surety Loan Co r196 Fraser
" Berta r114 Pulliam
" Davenport J (c) dentist 204, 200 Atlanta arc h8 Garrett
" Edw (c) porter h116 Violet
" Edw L mldr r416 Humboldt
" Ella (c) r124 Ira
" Frances (c) lndrs r8 Chestnut
" Frank (c) lab h8 Chestnut
" Glenn H cas opr h136 Flat Shoals av
" Harriet r156 Joe Johnson av
" Henry H clk Porter pl
" H F clk R M S h256½ Washington
" Jennie (c) lndrs h8 Greenville
" Lorenzo (c) lab r8 Chestnut
" Mabel D phone opr Kelly-Springfield Tire Co r72 E Linden av
" Mack (c) butler h rear 82 Elizabeth
" Mac clk H G Hastings Co r156 Joe Johnson av
" Maggie (c) lndrs 108 Haywood av
" Minnie (c) r16 Hilliard
" Mary (c) cook h30 Eads
" Mary M (c) prin Battle Hill Sch 16 Chestnut
" Robt (c) dray h108 Violet av
" Robt (c) lab h15 Renfroe av
" Robt T steam r454 E Georgia av
" Ross (c) h rear 34 Ira
" Waddy (c) lab r8 Chestnut
" Wm (c) lab h19 Hilliard
" Willie (wid J W) h454 E Georgia av
" Willie (c) lab r19 Lee
Grimes Albert soldier h2 Langston
Grimmett Benj (c) lab h501 Spencer
" Edwin K cash mkr h195 Whitehall
" Lizz (c) r132a Larkin
Grimshaw W C steam West View Flotill r Atlanta Hotel
Grimsley Narcissus (c) h75 Chestnut
Grinder A Elmer asst cr r162 S Pryor
" Joseph clk r178 Washington
" Stanley J steam h24 Venable
Grinnell Clifton A (wid M M) h121 Peachtree Lane pl
Grisedale B G clk R M S r34 Garnett
Grisham Benj (c) lab r62 Bell
" Jas (c) lab r59 Doug
" Morgan (c) carp h102 Holcomb al
" Stephen (c) lab r62 Bell
Grisler Wm (c) lab h225 Butler
Grissom Albert (c) h63 Vine
" Alphonso (c) lab r66a Vine
" Christine (c) smstr r41 Hills av
" Tom (c) lndrs h4 Mestine al
" Homer (c) lab h425 Smith
Grist Belle clk Knox r2 Hightower

BOATENREITER PLUMBING CO.

CONTRACTORS

Plumbing, Steam and Gas Repair Work Given Special Attention

Phone Ivy 3164 Atlanta 120 82 EDGEWOOD AVENUE

Sewer and Drain Pipe, Metal Lath, Fire Brick, Lime, Cement, Plaster and Terra Cotta Ware
ASPHALT SHINGLES and ROLL ROOFINGS
SCIPLE SONS
Ivy 483 Main 923 Atlanta 203-285
1101-2-3 Third National Bank Building

Grist
" David B coatr h446 Lucile
" Doris sten r140 Lucile av
" Jno D fmn h146 Lucile av
" Mary K r236 Woodward av
" Olman shoe Kress r21 Hightower
" Sarah (wid John) h21 Hightower
" Willie W spc h236 Woodward av
" Willie W jr clk r236 Woodward av
Grisewell Annie Mrs r520 E Hunter
" C Alex electn r864 Griffin
" Chas W gro 61 Kennedy h111 Al
" Henry L cond h472 Griffin
" Jas L cond h80 Walthal
" Jno H carp h44 McDonald
" Jno P cond r21 Clay
" Richd J elev h40 McDonald
" Robt H press h510 W North av
" Rufus W press r404 Griffin
" Wm H press r36 Reynolds
Griswold Everon O (Griswold & Kay) h79 W Baker
" Florence E (wid W L) h454 Plum
" Walter embalmer r90 Marietta
" & Kay (E O Griswold A T Kay) grcs 1251 Piedmont av
Grizzard Dixie drinkr r26 Dewey
" Hugh asst eng Ga Ry & P Co r821 Simpson
" H Clyde (East Point Barber Shop) r26 Dewey
" Jno boiler mkr h322 Park E P
" Jas G h323 Highland av
" Mack C (East Point Barber Shop r30 Jones av
" Nellie dsldy J P Allen & Co r400 E Georgia av
" Newton J pays 613 Atlanta Natl Bank Bldg h707 Edgewood av
" Opie L P (wid W T) h321 Simpson
" Sealora S carp h26 Dewey
" Thos E gro 18 Pryor h83 E 12th
" Thos H eng h321 Simpson
" Wm J cement wkr r10 W Pine
" Wm T pdlr r26 Dewey
Grice Elsford S carp h105 Hampton
" Lackey M doorman h904 Gordon
Groesbeck Bertha L sten r4, 15 Dorant pl
" Jos Mrs h4, 15 Dorant pl
" Mae sten Wm Butler Co r4, 15 Dorant pl
Groves Allen R stere h108 Garden
" Anna (c) drinkr h256 Fraser
" Benj F carp r196 E Georgia av
" Blanche opr Bell T & T Co r94 Jett
" David barber 407 W 18th & Bishop N Atl
" Effie L (wid J W) r348 Myrtle
" Eldy W clk P O h17 White
" Emily F (wid J W) r65 Cherokee av
" Ethel (wid H T) r350 Murphy av
" Frank M trav Hightower-Hallman & Co h98 Copenhill av
" Geo S lab h94 Jett
" Grace opr Bell T & T Co r94 Jett
" Henry M office r88 Copenhill av
" Jno plmbr h Center Hill
" Jno P supt Dixie Radiator Co r88 Copenhill av
" Jno W eng h28 Corley av
" Lula B r88 Copenhill av
" Mattie M r98 Copenhill av
" Mitford (c) lab r236 Fraser
" Orpha shoe Hight r360 N Jackson
" Thos E switchman N C & St L Ry r528 Simpson
" Thos E printer h15 Dana
" Thos J lab agt h256 Cooper
" Wm E steam fitr W Harris
" Wm J clk h Lakewood av nr West av L W
" Willie (wid Olan) r94 Lakewood av L W
" W Olin fmn h28 Corley av
Grossbender Abe M gro 34 Carroll h36 do
" Fannie sten Lucky Film Co r206 E Pryor
" Harry M trav h66 Kelly
" Louis pdlr h200 S Pryor
Grossman
Grossman Hattie (c) h193 English av
" Mary (c) hdrs h17 E 5th av
Grosser Benj H asst comr dept of Agricul h16 Colquitt av
" Corra L drsmkr r226 Park av
" C G checker D Q M U S A r909 Main E P
" C W pkr D Q M U S A r East Point
" Dorother S sten h253 Washington
" Doris (wid Jacob) h360 Marietta
" Frank C clk r20 W Dearborn
" F E carrier P O r84 Powell
" Geo carp h27 Langley
" H H pkr D Q M U S A r East Point Ga
" Jas E checker D Q M U S A r College Park Ga
" Jas P shoemkr h814 Main E P
" Jessie Mrs dsldy Bloomc Exclusive Shop r Andrew Hotel
" Jno T lab r660 Marietta
" Luther L colr h70 Lake av
" Milton checker D Q M U S A r Marietta Ga
" Russell B clk E M S r116 W Cambridge av C P
Gross Abe checkr D Q M U S A r279 S Pryor
" Catherine sten All Georgian r64 West End av
" Chas clk r329 Forsyth
" C Thos clk United Cigar Stores Co r440 Courtland
" Henry L agt Morgan Inv Co h441 E Glenn
" Herman sec Merchants Towel Supply Co r364 Central av
" Jos L agt Mut Life Ins Co r Decatur Ga
" Julius C clk Normally Co r400 Courtland
" Leo E steam r410 W Peachtree
" L S insp D Q M U S A r264 Central av
" Myrtle r400 Courtland
" Sarah D sten Johnson Paint Co r64 West End av
" Susan (c) maid r447 Auburn av
" Wm W r400 Courtland
Grosse Anna (wid Carl) r64 Hart
Grossman Albert R supt N W Mut Life Ins Co h346 Pulliam
" Alex steam h15 Larkin
" Brady J chef r327 Spring
" Geo h22 Sawtell av L
" Leo real est h670 Washington
GROSSMAN LEONARD J, Lawyer, 612-612-614 Peters Bldg, Tel Bell Main 2287, h 246 Pulliam, Tel Bell Main 2753-J (See page 141)
" Madge sten r346 Pulliam
Grove Harry B trav h East Lake
" Howard M clk r296 S Moreland av
" Mamie A (wid Augustus G) r108 Stewart
" Mattie P (wid P M) h296 S Moreland av
" Minnie A h310 W Forrest av E P
" Park (a River car line
" Rivers D (R D Grove & Co) h57 Juniper
" R D & Co (R D Grove) cots mets 17 Produce pl
Groveman Bertram J mess h55 Pendleton av
Grover Sophronia (c) hdrs h72 Humphries
Groves Catherine I sten r64 West End av
" Edw A trav frt agt Rock Island lines Marietta Ga
" Harry M (c) cook r rear 1095 Peters dr Leon av
" Mary nurse r25 Porter pl
" R Kent (c) ins agt h249 W Mitchell
" Sarah D sten r64 West End av
" Sarah G Mrs h64 West End av
" Wm (c) lab h rear 78 E Baker
" Wm (c) lab h7 Sartrell
Grow Dudley M (D M Grow & Co) r107 Trinity av
" D M & Co (D M Grow) brokers 1115 Healey bldg

Established 1890
Incorporated 1907
WEYMAN & CONNORS
MORTGAGE LOANS
Exclusively for more than a quarter of a century.
827 Trust Co. of Georgia Building

George W. Muller Bank Fixture Co.
Highest Grade Bank and Store Fixtures
Interior Finish
Residences
Foreign and Domestic Woods, Marble, Bronze, etc.
Lakewood Avenue Corner Sou. Ry.
Bell Phone M. 793

BICYCLES Overland and Oxford Bicycles
ALEXANDER-SEEWALD CO.
35 North Pryor Phone Ivy 3650-3651

TRUSSES

Fitted by

EXPERTS

Proprietors

Perryman-(N.E.) Burson (L.C.) Co.

109 N. Pryor St.

Opposite Candler Building

PHONE Ivy 2964

Bookhammer Hair Dressing Parlor

Chiropody

Manicure

Massage

and

Scalp Treatment

48 1-2 Whitehall St.

Phones Main 214-215

FOURTH NATIONAL BANK

(IN ATLANTA'S HEART—AT FIVE POINTS)

We are at your service for anything in Banking

Grow
" Lessie Mrs bdg Trinity av
" Stephen W clk r40 Trinity av
Grubbs Albert F eng h97 Peachtree av
" Claude E carp h32 Powers
" Earl A driver r291 Hemphill av
" Geo W barber 8105 Simpson
" Jas W clk r126 Foster
" Jno E carp h207 Waldo
" Lizzie (wid A J) r12 Forrest
" Louis T (Rex Confectionery Co) h32a Tilton
" Mary L (wid W F) h296 Hemphill av
" Wm A eng h357 Lucile
" Wilson A clk r299 Hemphill av
Gryder Jas E conr r81 Orange
Gull Daisy Mrs stch Pullman Co r25 W Baker
" Preston r25 W Baker
GUARDIAN LIFE INSURANCE CO OF AMERICA, H N R Hardwell, Supervisor, 1212 4th Natl Bank Bldg. Tel Bell Ivy 1440
GUARANTEE LOAN CO, 308 Atlanta Natl Bank Bldg. Tels Bell Main 440, Atl 722
" Trust & Banking Co Hirsch & Robinson receivers 1111 Candler bldg
Guaranty Mutual L & H Ins Co (c) Thos Taylor mgr 210½ Auburn av
Guard Chas B plmbr h19 Ware K
GUDE ALBERT Y (Gude & Co), Builder and Contractor, 1711-1713 Candler Bldg. Tel Bell Ivy 646, h Ponce de Leon Apts, Tel Bell Ivy 6390
GUDE ALBERT Y JR (Gude & Co), Builder and Contractor, 1711-1713 Candler Bldg. Tel Bell Ivy 646, h Chesnesser Apts, Tel Bell Hemlock 811
GUDE & CO (A Y and A Y Gude Jr), Builders and Contractors, 1711-1713 Candler Bldg. Tel Bell Ivy 646
Guiger Thos C r Georgian Terrace Hotel
Guerard Gertrude nurse City Hall h72 E Avon av
" Sarah W (wid G H) r72 E Avon av
Guerin Frank (Bell Cigar & Soda Co) h11 W 12th
Guerin Albert S lab r152 W Baker
" Geo mast clr h152 W Baker
" Jno P agt Mut Life Ins Co h174 Wheelwright av
" Robt B mgr C P Osborn h156 W Baker
Guerrant Sarah Mrs stch Jellico Coal Co r443 Greenwood av
Guerrini Ugo E spec agt Westchester Fire Ins Co of N Y 841 Trust Co of Ga bldg h Jasper ter
Guerry Frances mdl clk All Georgian r61 W Baker
Guess Carl N (Guess & Guess) r Stone Mountain Ga
" Henrietta (wid F L) r99 W Peachtree
" H Frank (Guess & Guess) r Stone Mountain Ga
" Jas W pres Va R & I Co & Real Estate Trust Co r99 W Peachtree
GUESS & GUESS (H Frank and Carl N), Lawyers, 407 Central Bldg. Tel Bell Ivy 2571
Guest Effie D tchr Spelman Seminary
" Guy O clk Crane Co r247 McLendon
" Jas M conr h176 Atwood
" Perry L clk r247 McLendon av
GUEST FENTON L (Smith & Guest), h 247 McLendon av. Tel Bell Ivy 8212-J
" Walter A clothing 69 W Mitchell h156 Atwood
Guffin Alfred S mill wrt h165 Kirkwood av
" Chas E (Nat Life & Accid Ins Co) h313 E Washington E P
" Hinley lab h164 Kirkwood av
" Lessna (wid Robt) r113 E Washington st E P
Gulla
" Marshall wrapper r165 Kirkwood av
" Robt E ins agt h223 E Hawthorne av C P
" Thos F plrs h116 S Main E P h221 E East Point av E P
" T DeWitt dryer 22 Cascade av h136 S Gordon
" Verda Mrs r210 Woodward av
" W T stricker r165 Kirkwood av
Gulfrey Maggie (c) h32 Hanover
Gulec Fred (c) lab r154a Ira
" Henry S foreman h16 Bluff
" Jas W carp h478 Griffin
" J M Mrs clerk Mrs Stacy McWhorter r46 W Baker
" Lessie (c) tch h154a Ira
" Wesley (c) lab r154a Ira
Gullatt Frank (c) hdrs h249 Fulton
" Richd (c) bellman r144 Chestnut
Gullette Steve h61 Carrier
Gulli Eva Mrs sten Chas Scribners Sons r61 E Cain
" Robt T clk N C & St L Ry r43 E Cain
" Wm H eng h97 Park av
Gullidge Clarice tchr Ga Baptist Orphans Home 41
Gulliams Cyrus D clk h231 S Pryor
Gulliand Harry (c) barber 208 W Peachtree
Gullett Oswald T pressman h401 Capitol av
Gulmaras Abelito student r238 Highland av
" Alcides student r238 Highland av
" J A Santos h238 Highland av
Gulmaris Hayes A eng 4th Natl Bank bldg h450 S Ashby
" Jas P h498 S Ashby
" Martha J B (wid T J) r450 S Ashby
" Mary B Mrs 815 Lake av
Gulmo see also Gulm
" Ella D (wid T D) h115 Hurt
" Isabel r100 Elizabeth
" Jas J A h97 Pulliam
" Mary r100 Elizabeth
GUINN ROBERT J, Gen Agt New England Mutual Life Ins Co, h 100 Elizabeth. Tel Bell Ivy 285
" Robt T r43 E Cain
" R Dudley elt clk W U Tel Co h61 Forrest av
" T Duvall clk W U Tel Co r115 Hurt
Guinea Jas J Rev asst pastor Sacred Heart Church h280 Ivy
GULF REFINING CO, Charles E Shepard District Sales Mgr, 601-619 Hurt Bldg. Tels Bell Ivy 4915, Atl 1777 (See right side lines and page 44)
Gullatt Henry C h298 Crew
" Henry C clk Crane Co r298 Crew
" Henry W asst mgr Merch & Mfrs Wholesal, 76 Washington
" Jas K shoes Oglesby Grec Co r121 Briar Cliff rd
" Jas (c) porter h84 Stevens
Gulledge Dolphus S cond h14 Matthews av E
GULLETT GIN CO, (Amite, La), H B Davis Mgr, 100 Marietta, Tel Bell Main 2557 (See page 164)
" Lillian nurse Ga Bapt Hosp r76 Spring
Gullins Geo r135 Ivy
" Jas r135 Ivy
Gullins A E (c) tchr P S r100 Chestnut
" Earl (c) lab r180 Chestnut
" E H (c) h100 Chestnut
Gulsby Beal F plmbr h47 E Ashland av
Gumm Jere A shoes h675 Ponce de Leon av
" Wm L clk h45 West End pl
Gunby Abr R lawyer 52 S Forsyth h Habersham rd
Gunckel Amelia H clk Third Natl Bank r22 Alaska av
" Ella (wid Chas) h22 Alaska av
" Ernestine r22 Alaska av
" Ferdinand C office mgr The Lowry Co r22 Alaska av

POWER FOR EVERY PURPOSE

Georgia Railway & Power Co.

JOHN A. ROEBLING'S SONS CO.
Manufacturers Wire Ropes, Wire Products and Electrical Wires
Office and Warehouse: Moore Bldg., Walton St. Phones Bell Ivy 5480 and 675, Atlanta 624

Gundel
Gundel Christopher A artist Scenic Film Co h10 Fowler
" Louis r10 Fowler
Gunn Annie nurse r667 W Peachtree
" Carl (c) driver h76 Rhodes
" Cecil nurse r1226 DeKalb av
" Cortano (c) indrs h59 Wells
" Corinne H Mrs nurse 284 N Moreland av r do
" Ella (c) indrs h139 Martin
" E R W adv solr 401 Georgian r64 Crew
" Farris G (Bell & Gunn) r302 Cherokee av
" Hazel cpr Bell T & T Co r78 Forrest av
" Henry R (c) carp h62 Dimmock
" Ida emstrs pstle Wyman
" Jas D bkpr r ce S Fulton av 2 s of College H
" Jesse (c) lab h68 Crumley
" Laura E (wid W B) h23 E Harris
" Leander (c) cook h16 Grady av
" Maggie spooler r61 Wyman
" Mather (c) indrs h78 Electric av
" Odin (c) driver h49 Daniel
" Oscar (c) mattress mkr Hirsh & Spitz Mfg Co r East Point
" Otis barber h56c Wyman
" Paul student r81 S Ashby
" Sarah (wid J M) h61c Wyman
" Scott (c) ld Langston
" Silas D police h95 McPherson av
" Tillie mach opr r95 McPherson av
" Vance textile wkr h183 Echo
" Wm A weaver h56c Wyman
" Zachariah P contr 81 S Ashby h do
Gunnell Annie supvr W U Tel Co r194 Oak
" Chas H clk r92 Loomis av
" Geo A contr h194 Oak
" Henry carp r29 Stewart av
" Lewis C phone r92 Loomis av
" Lyle clk Davison-Paxon-Stokes Co r92 Loomis av
" Lynn clk r194 Oak
" Reuben I collr h92 Loomis av
" Willie M cpr Bell T & T Co r62 Loomis
" Wlamie (c) cook r558 Spring
Gunnels Edith W r213 Westminster dr
" Lodie G (wid Henry) h213 Westminster dr
" Louise sten r213 Westminster dr
Gunter Edw H dept supr White Hickory Wagon Mfg Co h85 Cascade av
Gunter H Daniel clk Brown & Allen h4 Estoi av
" Daniel J sec Gunter-Greenberg Drug Co r400 Woodward av
" Doc C eng r318 Oak
" Edgar A bus sys h215 Stewart av
" Geo (Gunter & DuRose) r202 Decatur
" Geo C autmn h110 Venable
" Georgia A (wid J T) r220 Park av
GUNTER-GREENBERG DRUG CO. Albert Greenberg Pres. Daniel J Gunter Sec. 2 Whitehall. Tels Bell Main 420-486
" Isaac mach r400 Lee
" J A h318 Oak
" Lovic T frmn h Inman Yds
" Lula (c) dom h255 Rhodes
" M Scott carp h80 Alright
" Myra (c) cook r15 Berkele
" Nathaniel U real est 301 Empire Bldg h697 Highland av
" Rob A Bert U S A h327 Oak
" Ruth I bkpr H G Lewis & Co r220 Park av
" Sami M cond h46 Ponce av
" Thompson W h506 E Cleveland av E P
GUNTER-WATKINS DRUG CO. (INC). D G Wise Pres. J L Stephens Sec and Treas. 42 Peachtree. Tel Bell Ivy 2041-2042
" Wm A carp h165 Wyman
" & DuRose (Geo Gunter & DuRose) soft drinks 202 Decatur

Gunthorp
Gunthorp Edgar mach h5 Calhoun
" Thos E lab r5 Calhoun
" Wm O mach h220 Gaskill
Gunthorpe Ernest (c) cook h rear 52 W 15th
" Oscar trdm dlpr h312 Hansen
Gurin Jos pdlr h190 Connally
Gurley Reeds Mrs hsqr Pathe Machmgr r Riverside
" Geo L hostler h412 Stonewall
" J Horace sth Gulf Refining Co r ne Virginia av 3 n of S Central av H
" Walter T h118 W Baker
Gust Andew (Gust & Salatelliel r Y M C A
" & Salatelle (A Gust T Salatelle) frnts 46 Edgewood av
Gustafson Frank O shoemkr h708 Simpson
" Godfrey shoemkr h74 E Mitchell
GUTHMAN LAUNDRY & DRY CLEANING CO. E E Steinheimer Sec and Treas. 212-216 Whitehall. Both Phones 640, Branch Office 128 Peachtree. Tel Bell Ivy 2741 (See page 139)
" Simmond pres-treas Atl Envelope Co h73 W 14th
Guthrie Alma bkpr r20 Milledge av
" Chas G mach h147b Kelly
" Claude (c) lab r75 School
" Horace E granite cutr h28 Milledge av
" Jas G h177 Woodward av
" Jas G cur repr h Inman Yds
" Jeffie M dshfy Kress r route 97 box 420
" Jno C lab h207 Oliver
" J Geo H driver h205 Wylie
" Leander mill wkr h207 Oliver
" Raleigh B chauf r127 Logan
" Virgil A mrtan h207 Oliver
" Wm M lab h54 Newport
" Wm N wks H G Hubbard h R D 5
Gutmann Ethel R clk U S F & G Co r Alhambra Hotel
Guy Della student r287 E Georgia av
" Emmett J cur insp h Inman Yds
" Julia clk Swift Specific Co r184 Central av
" J Edgar switchman h401 Bryan av E P
" Martha E sten Sou Adv Agcy r88 Park
" Nelle (c) indrs r58 Fraser
" Walter C mach h94 Lakewood ter L W
" Wm (c) frmn r28 Mangum
Guyer Victor A trav h621 N Jackson
Guyon Chas M r20 95 Luckie
" Jos h24 95 Luckie
Guyton Annie solr r328 Central av
" Chas S carp h128 Central av
" Nathaniel P eng h697 S Boulevard
" Venia r328 Central av
Gwin Jas L h1 124 Lafayette dr
Gwinn see also Guinn
" Bros (J J A and W F) shoe repairs 6 Luckie
" Crawford trav r5c 208 W Peachtree
" Jas J A (Gwinn Bros) r120 Luckie
" Mitchell M stenn C M Madden Co h400 Whitehall
" Tillie X Mrs hdr 208 W Peachtree
" Wm P (Gwinn Bros) h126 Luckie
Gyetson V P clk r135 Ivy

H

H & E American Machine Co Elwin Clempell supr textile mach 814 Empire Bldg
HAAS AARON SON & HOWELL (E R Haas, G A Howell), General Insurance, 721 Candler Bldg. Tel Bell Ivy 2111 (See left bottom lines and page 129)
" Albert I salesm Atl Cigar & Bdfd Co h10 Peachtree pl

ATLANTA TERRA COTTA COMPANY
Third National Bank Building
Manufacturers of
Architectural Terra Cotta
For all Classes of Buildings
Bell Phone Ivy 303

The James Ohlen & Sons Saw Mfg. Co.
Manufacturers of
SAWS
For Every Known Purpose
SAW TEETH and SHANKS
SAW REPAIRING
43-45 So. Forsyth St.
TELEPHONE
Main 577

FOOTE'S TRUNK AND BAG FACTORY
Wholesale and Retail TRUNKS, BAGS, SUITCASES
TRUNKS AND CASES MADE TO ORDER
Phone Main 230 REPAIRING 19 East Alabama St.

THE SECURITY STATE BANK of ATLANTA

Capital Stock $50,000.00

Surplus $10,000.00

51 N. FORSYTH STREET

YARBROUGH PLUMBING CO. Inc.

Phone Ivy 493

FOR QUICK SERVICE

10 Equitable Place

LIFE INSURANCE COMPANY OF VIRGINIA

Organized 1871 RICHMOND, VIRGINIA

OLDEST, LARGEST, STRONGEST Southern Life Insurance Company

Has won the hearty approval and active support of the people by its promptness and fair dealing during the FORTY-SIX years of successful operation

J. C. HOWARD, Superintendent, Rooms 518-520 Empire Building, Atlanta, Georgia
A. W. JACKSON, General Agent, Rooms 502-503 Healey Building, Atlanta, Georgia

Haas
" Albert W grinder h11 Racine
" Chas drayman h13 Racine
" Clemmie r74 Briar Cliff rd
" Edgar C slsman r479 Washington
HAAS ERWIN B (Aaron Haas Son & Howell), h 92 Waverly way, Tel Bell Ivy 5343
HAAS E ARTHUR (Haas & MacIntyre), h 74 Briar Cliff rd, Tel Bell Hemlock 1081
" Fannie (wid Aaron) h89 Waverly way
" Ferdinand clk H L Schlesinger r491 Washington
" Fredk clk W B Tribble r1 Elmtr av
" Harold K (Rich-Carr Adv Co) r839 Peachtree
" Henry electn Ga Ry & P Co r45 W Ontario av
" Herbert J lawyer 1124 4th Natl Bank bldg h7 301 Washington
" Herman J sole Aaron Haas Son & Howell r68 Waverly way
" Isaac H h479 Washington
" Leonard lawyer 1114 4th Natl Bank bldg r88 Waverly way
" Leopold jr cmdr Morris Bros h45 W Ontario av
HAAS LEOPOLD J (Haas & MacIntyre), r New York City
" Rosa Lee r45 W Ontario av
HAAS & MACINTYRE (L J & E A Haas, D L & D I MacIntyre Jr), Insurance, 503 Empire Bldg, Tel Bell Ivy 641 (See page 123)
Haase Lewis mgr Alt Theatre r Ansley Hotel
Habersham Edwin lawyer 533 Central bldg r 21 E Linden av
" J G printer Atl Journal r111 Washington
" Orchard & Improvement Co N T Pool pres J B Collier v-pres H J Doerlaer secy-treas 905 Healey bldg
Habib Haber (Galanti & Habib) h227 Central av
" Nissim J fruits 92 S Broad h227 Central av
Hackett Sarah (c) cook h rear 217 E Fair
" Sarah V Mrs mstrs Atl Casket Co r8 Venable
Hackman Jas cdlr h75 Kelly
" Mary slsw r75 Kelly
" Mary (c) ldrs h62 Rhodes
" Mildred clk Singer Sew Mch Co r75 Kelly
" Richd B grocers h255 Glenwood av
" Robt C clk 3rd Natl Bank h68 Josephine
Hackney Chas lab h692½ W 10th
" Duffy D fireman h29 Terrell
" Hugh G clk r39 St Charles av
Hadas David clothing 166 Decatur h17 Hill
" Gertrude student r17 Hill
" Rachel tchr P S r17 Hill
" Saul clk David Hadas r17 Hill
Hadaway Ada clk r40 York av
" Chas E slsman h13 Mell av
" Elbert carp h19 Berean av
" Fannie (wid J R) r315 W Washington av E P
" Howard L foman Firestone T & R Co r27 Ogleethorpe av
" Wills H clk r528 Greenwood av
" Willy A carp h14 Kirkwood av
Haddad Sal gro 264 Decatur
Hadaway J D asst mgr Atl Georgian r Stone Mountain Ga
Hadden Jas R foman Sou Belting Co h132 Logan
Hobbs Thos W overseer Martel Mfg Co r Egan Ga
Haddock Lella tchr P S r70 W 11th
" Walter H tchr h54 S McDonough
Haden, see also Hayden
" Annie student r13 W Harder E

HADEN CHARLES J, Lawyer, 516 Grant Bldg, Tel Bell Ivy 735, h 1249 Peachtree, Tel Bell Hemlock 1334
" Eloise K slsw Pratt Eng & Mach Co r617 S Pryor
" Elsie r1014 DeKalb av
" Erma tchr P S r15 Jefferson
" Jas W and Rich's h1514 Peachtree rd
" Joe T ins agt h81 Ryan
" Julian T with Dodd T & T Co r Y M C A
" Lena slsldy Rich r1016 DeKalb av
" Mamie slsldy Mrs S McWhorter
" Richd G student r617 S Pryor
" Robt K foman h15 W Harder K
" Rosa L (c) r139 W Georgia av
" Wm W farmer h15 Jefferson
" Wm W jr h617 S Pryor
Hadfield Jos h965 Highland av
Hadler Alice Mrs slsldy r12 Welborn
Hadler Amanda J (wid C T) h118 Larkin
" Andw S gro 375 E Hunter r137 Grant
" Andw S jr slsman h349½ E Hunter
" Fredk W dept supt Ga Ry & P Co h87 Gordon
" F M r Soldiers Home
" Louis B mtrman Ga Ry & P Co h1 Virginia av
" Miriam M r127 W Harris
" Modron J (c) tray r50 Howell
" Thos W slsman J Dobl Packr Co h253 Grant
" Wm C mach h127 W Harris
Haas Maud E (wid F C) h36 Arizona av
Hafer Edw M agt C H Godfrey r Majestic Hotel
" Harry J mach h534 Pulliam
" Kittie clk Sanitary Dry Cleaning Co r 205 S Forsyth
" Wm H r534 Pulliam
Haffey Kate h68 Pulliam
Hafley Bruce L slsman W E Browne Dec Co h63 W Park dr
" Jno W carrier P O r6 Hope
Hagan Dorothy r290 Ponce de Leon av
" Emily (wid J E) r131 Simpson
" Geo A asst to cashier Fed Reserve Bank r521 Courtland
" Harold T bkpr Red Rock Co r290 Ponce de Leon av
" Jas sec Afri-Kola Co r Cincinnati Ohio
" Jno G h25 Candler
" Lee pres Hagan & Dodd Co and Afri-Kola Co h290 Ponce de Leon av
" Mary r25 Candler
" Sarah (c) ldrs h58 Robbins
" Wesley foman Red Rock Co h1176 DeKalb av
" Wm lab r1176 DeKalb av
" & Dodd Co Leo Hagan pres G T Dodd v-pres syrups 214 Auburn av
Hagen Raleigh E driver h37 Bass
Hager Henry (c) dray h90 Yonge
Hagerman Annie D (wid T D) r85 Capitol av
Hagerman Walter clk Louis Austem r287½ Whitehall
Haggard H Eva sten Ind Life & Health Ins Co r527 Woodward av
" Robt E h Egan Ga
Haggerty Henry h17 Woodson
Hagood Adger (c) lab h163 Larkin
" Fredk (c) cook h193 E Merritts av
Hague Harold J electn h188 E Pine
" Herbert E sales rep Am Radiator Co r Marietta Ga
Hagy Jas S clk New Sou Bakery h671 Whitehall
Hahn Emily (wid A J) r517 W Washington av E P
" Francis O clk The Rudolphert Co r63 Crew
" Jas E Bus agt h217 Concord
Hailes Stonewall C foman h76 Newport
Hailey see also Haley and Healey
" Francis G clk Sou Ry r119 Capitol av

FULTON MARKET CO.

"EVERYTHING THAT SWIMS"

FISH, OYSTERS AND GAME

25-27 E. ALABAMA ST. BELL PHONE M. 1500

Life Insurance Company of Virginia
Organized 1871, RICHMOND, VIRGINIA
All claims paid IMMEDIATELY upon receipt of satisfactory proofs of death.
Total Payments to Policyholders since Organization over $18,000,000.00
Is paying its Policyholders over $1,300,000.00 annually.
J. C. HOWARD, Superintendent, Rooms 519-525 Empire Building, Atlanta, Georgia.
A. W. JACKSON, General Agent, Rooms 902-903 Healey Building, Atlanta, Georgia.

Hailey
" Jno M clk r296 Washington
" Jos (c) lab h226½ E Merritts av
HAILEY MAYME M (c), Trans Atlanta Independent Pub Co, h 233 Jonesboro rd
" Spurgeon (c) porter r226½ E Merritts av
Haines see also Hanes and Haynes
" Chas H Rev tchr Gammon Theological Seminary
" C Guy mirror h32 De Gress av
" Ira (c) meat ctr r92 Biggers
" Jno H dept mgr Atl Natl Bank r ws Fairview av 4 n of Central av H
" Sarah M (wid Rickle) r w s Fairview av 4 n of Central av H
" Sim W cellr h282 Pulliam
Hair Harry C supvr W U Tel Co h428 Greenwood av
" J Ralph opr W U Tel Co r415 Greenwood av
" L Foster soldier r415 Greenwood av
" Wm C gro 600 Highland av h415 Greenwood av
Haire Harry M clk r122b Richardson
" Robt L eng h584 Washington
" Wm J slsman h122b Richardson
Halcrow Albert M mldr h1054½ Marietta
" Chas H cabt mkr r12 Cairo
" Minnie clk Geo Mau r14 Woodward av
" Nannie (wid C A) h122 Griffin
" Pledger (c) lab h57 Acton
" Ruby A sten Trus Co Laboratories r 294 Highland av
" Sarah A (wid R R) h294 Highland av
" Walter L petater Journal h121 Windsor
" Ulysses S slsman h22 Brookwood dr
" Wm mach opr r237 Simpson
Hajos Albin x-ray apparatus 637 Candler Annex h61 Forrest av
" Chas M r61 Forrest av
Hakes Julian W br mgr L W Rogers Co r108 E Merritts
Hale Annie M Mrs h270 Jones av
" Arthur slsman h283 Lee
" Chas E police h20 Tennessee av
" Claude E r114 W Harris
" David P h36 Hurt
" Dayton clk P O r57 E 9th
" D C ship clk New Sou Bakery r482 Whitehall
" Elmer N soldier r270 Jones av
" Emory J bkpr City Prison r511 Grand bldg
" Emlee E phone opr r116 W Harris
" Frances sten r25 E Pine
" Furman carp r51 Pickett
" Geo mach opr h207 Cleburne av
" Geo W r Home for Incurables
" Henry G caterer h160 Hilderness
" Inez clk Ricks r86 Washington
HALE JAMES G (Blackstock, Hale & Morgan), h 78 Virginia av, Tel Bell Hemlock 250-L
HALE JOHN, Osteopathic Physician, Office Hours 9 to 1, 2 to 5, 711 Flatiron Bldg, Tel Bell Ivy 4254, r College Park, Ga, Tel Bell East Pt 64
" Jno (c) lab h182a Fraser
" Jno R slsman h116 Hill
" Jos H slsman h35 N Moreland av
" J Crowder ins r212 W Rugby av C P
" J G prof Emory Univ
" Lawrence D clk A & W P R R h23 Cunningham pl
" Lester (c) maid r20 Kennesaw al
" Lofey E clk r95 Bradley av
" Lou (wid J R) h104 W Harris
" Lynn traffic supvr W U Tel Co h15 Emerald av
" Mazie E Mrs h22 Meldrum
" Martha A Mrs h1, 12 E North av
" Mary (c) lab r20 Kennesaw al
" Minnie A (wid J E) h12 E North av
" Moss mill opr h95 Jefferson
Hale
" M H (c) ins h281a Fulton
" Oscar L (wid J) r26 Everhart
" Otis O slsman J B Fullmer Co h211 N Maryland av
" Paul H mach r127 Davis
" Ralph P cable opr r316 W Harris
" Robt J D h352 S Pryor
" Robt L (Hale & Miller) r Conyers Ga
" Robt L slsman Geo Muse Clo Co r352 S Pryor
" Robt M slsman h338 Washington
" Ruth sten W A Neal & Son r120 S Pryor
" Wm A clk R M S h204 Lawton
" Wm H loom fixer h137 Jefferson
" W Hunton slsman Geo Muse Clo Co r352 S Pryor
" & Miller (Robt L Hale & Paul Miller) shoes 263 Peters
Hales see also Hales and Hayles
" Berta r357 Greenwood av
" Claudia h357 Greenwood av
" Eber clk r15 Echo
" Hale mach opr r15 Echo
" Ida (wid B F) h15 Echo
" Jno R mill opr h172 Echo
" Wm T steel wkr h419 Randolph
Haley see also Hailey and Healey
" Benj F carp & Howell Mill rd rwl car line
" Benj H electn r57 Cooper
" Edw A mach h337 Capitol av
" Evelyn (c) dom h264 Fraser
" Foster D salr Anderson Moor Agcy h10, 253 Bedford pl
" Geo Hbody r347 Central av
" Henry h347 Central av
" Isham clk Gude & Co r96 Jones av
" Jos E (Gray & Haley) h80 W Peachtree
" Jos E carp r252 Formwalt
" J W mach h347 Central av
" Sue clk Davison-Paxon-Stokes Co r27 East av K
" Sue B slsm Presbyterian Home Mission r25 Park
" Wm H student r10 Spruce
Halsburton Thos steward r74 Walton
Halpolias Thos tailor r18 W Peachtree
Halliday Alfred C agt Life Ins Co of Va r Decatur Ga
Hall Aaron meter rdr r316 McAfee
" Abbie (c) maid h17 Keystone al
" Adelaide clk r31 Crew
" Albert Mrs slsldy Ricks r85 Orpwood
" Albert E (Hall Brokerage Co) h40 Verdado way
" Alvah D slsman Atl Hotel Supply Co h54 DeSoto av
" Alvin A bkpr r295 Stewart av
" Amanda U (wid Farrow) milk 357 W Pine h116 McAfee
" Andw r Egan Ga
" Andw J carp h174 Echo
" Annie (c) h30 Julian
" Annie J (wid Lyman) h401 Williams
" Apts 193 Spring
" Arnold Rev pastor Gordon St Presby Ch h8 Ontario av
" Augustus (c) lab h15 Acton
" Benj clk r11 Crew
" Benj J (c) lab h79 Coleman
HALL BENJAMIN M (B M Hall & Son), h 506 Spring, Tel Bell Ivy 1940
HALL BENJAMIN M JR (B M Hall & Son), 1st Lieut Co B 20th Engineers A K P, r 506 Spring, Tel Bell Ivy 1940
" Benj M clk A T Stamps h43 Woodward av
" Benson B carder h Egan Ga
" Bert M lab h38 Dillon
" Berta A clk F W Woolworth Co r251 E Georgia av
" Bolton r Egan Ga
" Brokerage Co (A E Hall) 200 Centre bldg

CEMENT
ASPHALT SHINGLES AND ROLL ROOFINGS
SCIPLE SONS
Phones:
Ivy 483 Main 923
Adams 281 and 285
1101-2-3 Third National Bank Building

The BANKERS ENCYCLOPEDIA
CONTAINS A Synopsis OF THE Banking Laws OF EACH STATE Revised to Date ALSO AN Up-to-Date Map of each state as well as the PRINCIPAL RESERVE CITIES
FOR SALE BY
R. L. Polk & Co.
Detroit

TYPEWRITERS RENTED Remington Nos. 6 and 7 3 MONTHS for $5
Visible Typewriters—3 MONTHS $7.50
AMERICAN WRITING MACHINE CO., Phone Ivy 8447 48 N. Pryor St.

MORE GOODS —ARE— BOUGHT —AND— SOLD THROUGH THE Classified Business Directory THAN BY ANY OTHER MEDIUM ON EARTH

R. E. Pharrow

Best Equipped, Most Up-to-date and Largest Negro Contractor in the United States

Buildings of all Kinds Erected on Short Notice

162 Auburn Av.

PHONES: Ivy 7427-J and 5943

PATTILLO LUMBER CO.

LUMBER and MILL WORK

Sales Office: Peters Building — Mill & Yard: Copenhill

HALL BRUCE T, Press Editor Atl Georgian, h 303 Euclid av

HALL B DIXON, Supt Bugwell Business College, h 50 Drexel av, Decatur, Ga

" B Eastman dentist 53½ Whitehall h126 E 11th

" H Frank tray h34 80 Augustine av

" H Henry pntr h50 Lee av

HALL B M & SONS (B M, B M Jr and W E), Civil, Mining and Hydraulic Engineers, 501 Peters Bldg, Tel Bell Main 1818 (See page 84)

" Carrie Mrs h65 E Linden av

" Cecil R r654 W Baker

" Chas auto mech r82 W Harris

" Chas (c) h228 Windsor

" Chas (c) lab r195 Madison av

HALL CHARLES E, Physician, 1067-1069 4th Natl Bank Bldg, Tel Bell Ivy 553, r 159 Crew, Tel Bell Main 38

" Clabern (c) lab h177 S McDaniel

" Clarence F guard Federal Prison r McDonough rd

" Cora (c) dom h61 Jennings

" Daisy h562½ Decatur

" David pntr h Center Hill

" David (c) lab h247 Fulton

" David R tray h245 Euclid av

" Dora clk r64 Augusta av

" Earl F chemist McRoberts Drug Co h15 61 Forest av

" Edith music tchr r82 E 6th

" Eden r209 S Pryor

" Edw F r409 Peachtree

" Edwin J mgr Hub Style Shop h78 Myrtle

" Elina (c) h67 Cunningham

" Ella Mrs h43 Woodward

" Ella Mrs clk Bell T & T Co r74 Gordon

" Ella (c) indrs h59 Garfield

" Ernest Rev (c) r203 Auburn av

" Essie clk Atl Title Guarantee Co r227 Cherokee av

" Etta (c) indrs h118 Piedmont av

" Evans clk R M S h96 White

" E L opr W U Tel Co r103 Walton

" Florence S Rev stock 12 Brady av h442 W Peachtree

" Frances (c) dom h23a School

" Frank r58 Fairway

" Frank H tray h312 Dawson

" Frank H clk W L Fain Grain Co h68 Loyejoy

" Frank L carp h114 Beatrice

" Frank V lumber 516 Peters Bldg h192 Beecher

" Fred D (c) driver h145 Beckwith

" Garry H eng r29 W North av

" Garry H jr student r29 W North av

" Geo C contr h253 E Georgia av

" Geo D supt h97 DeKalb av

" Geo D jr r204 Washington

" Geo H lkpr h Egan Ga

" Geo S press hlr r148 Marietta

" Geo S witchman h272 Simpson

" Geo W lkpr Atl Ice & Bottling Co h Lakewood av sw cor West av L

" Godfrey carp r11 Lillian av

" Griffin appr r9 Harold av

" Harry R h44 N Rogers K

" Harry G h93 S Gordon

" Harry O soldier h61 Bradley av

" Henry (c) lab h14 Trenholm

" Herschel S pntr r Center Hill

" Hickman A lkpr r21 York av

" Homer (c) driver r112 Sims

" Homer C barber 917 Marietta h21 Hampton

" Homer C mgr h18 E Beecher

" Homer L clk Kirkpatrick Bdwe Co r216 Kennedy

" Howard phys 716 4th Natl Bank Bldg r104 Washington

" Ingram J (c) teliman h171 Auburn av

" Isaiah (c) janitor h rear 58 W 11th

Hall

" Jacob R horseclr h 80 Stilt A w M Joseph av

" Jas h146 Pulliam

" Jas h42 Williams

" Jas (c) chauf h32 Randolph

" Jas A plasterer h16 Whitefoord av

" Jas H Rev h82 E 6th

" Jas H painter h54 Battle Hill av

" Jas I (Taylor & Hall) h38 Bradley av

" Jas J h221 Central av

" Jas J r161 Crew

" Jas M h168 Kennedy

" Jas O Capt Eng Co No 5 h415 Central av

" Jas O alsman h56a Sterling

" Jas P lkpr AG Gas Light Co r415 Central av

" Jas R (c) lab h85 Foundry

" Jas S jr student r82 E 6th

" Jas T carman h8 Stanton

" Jas W carp h209 Echo

" Jamie C stem r18 E Beecher

" Jean elec Bryan Jordan & Mahlhorner r89 N Howard K

" Jerry pntr h Center Hill

" Jesse L cond Ga Ry & P Co r379 Courtland

" Jno electn h259 Courtland

" Jno C lkpr r208 Oak

" Jno C alsman Crane Co h348 Woodward

" Jno H insp Kenan McKee & Speir h85 Oakland av

" Jno H (c) carp h201 N Butler

" Jno M tmsr h618 Capitol av

" Jos (c) lab h155 Connally

" Jos (c) lab h146 Ira

" Jos A pres Cot States Trading Co h516 Spring

" Jos A timer r144 S Forsyth

" Jos L (c) clk U M S h192 Parsons

" Jos O wireman r34 Sterling

" Jos S alsman h142 S Pryor

" Joseph B cabinetmkr h22 W Boulevard K

" Julius C contr h Center Hill

" J D Mrs supt Florence Crittenden Home h750 Simpson

" J Emerson (c) chauf r171 Auburn av

" J Lee r64 Augusta av

" Karle Mrs dept mgr Consolidated Tire & Supply Co r96 Bradley av

" Lamar student r95 E Linden av

" Larkin clk Sou Ry r248 Jonesboro rd

" Laura F (c) h185 Beckwith

" Lee Mrs matrn r227 S Forsyth

" Leon r546 Washington

" Leon Y carpet h Central av H

" Lewis (c) lab r67 Cunningham

" Lillian O Mrs h161 Crew

" Lizzie (c) cook r201 Markham

" Lottie (c) maid h rear 168 Juniper

" Louise h42 Woodward av

" Louise r175 Marietta

" Lucile (c) cook h25 Linden way

" Mabel (c) fctr P S r185 Beckwith

" Mamie opr W U Tel Co r95 E Linden

" Mamie tchr r23 W Boulevard K

" Manda (c) maid r242 W Mitchell

" Marie r161 Crew

" Marie H (wid J S) r85 Cleburne ter

" Marjorie clk W U Tel Co r66a W Baker

" Martha T (wid D G) r25 Peachtree cir

" Marvin W mgr Pictorial Review Co h681 N Boulevard

" Mary (c) ladies h17 Townes

" Mary (c) maid r rear 176 E Harris

" Mary (c) maid h26 Johnson

" Mary A Mrs h90 Ira

" Mary A (wid Matthew) h64 Augusta av

" Mary A (wid T O) r41 Crew

" Mary C (wid G D) h204 Washington

" Mary L (wid W A) h65a W Baker

" Maude M tchr P S r81 E 6th

" Max R asst chf of constr city hall h352 Myrtle

We May Be of Some Service to You On Insurance Lines Try Us

Aaron Haas Son & Howell

732 Candler Building — Phone Ivy 3111

More goods are bought and sold through the Classified Business Lists of the Directory than by any other medium on earth.

Hall
" Maybe [illegible] r22 W Boulevard K
" Milton P clerk Jno M Smith Co r23 E Merritts av
" Minor W cadet h64 N Princeton
" Mollie (c) indrs h414 Richardson
" Morah E tchr P S r652 Highland av
" M Adelaide clerk W U Tel Co r11 Crew
" M A clk Ga Ry & P Co r Marietta Ga
" M Ella Mrs h233 Bells al
" M Stewart student r687 N Boulevard
" Nellie (c) restr r161 Elmwood av
" Nellie P (wid G C) r325 St Charles av
" Nelle (c) lab h122 Smith
" Oliver D phys 801 Hunt Bldg h Decatur
" Orville H cel U S A h8 Augusta av
" Otto P h249 Stewart av
" Park H r294 Washington
" Paul (c) lab r60 Wells
" Pearle Mrs sten D Q M U S A r602 Beecher
" Penny (c) cook h rear 277 Juniper
" Perry V bkpr Retail Credit Co r Decatur Ga
" Philip M (wid L S) r350 S Boulevard
" Phillip student r25 N Ashby
" Pinter U clk Tripod Paint Co r Hapeville Ga
" Ralph chauffeur h10 Snyder
" Robt (c) lab h66 Cleveland
" Robt (c) porter r rear 228 Whitehall
" Robt L door walker Kress h157 Sinclair av
" Robt L opr W U Tel Co h28 Rosalia
" Robt T lab h19 W Glenn
" Roland B jr mech eng 515, Sd Natl Bk Bldg h139 Myrtle
" Romare P r161 Crew
" Rosa B (c) tchr P S h185 Beckwith
" Roy mach hd r272 Simpson
" Roy E printer r409 Crew
" Ruby clk r96 Druid pl
" Ruby C bkpr J P Stevens Engr Co r22 W Boulevard K
" Rufus (c) lab r341 Peters
" Rupert E mgr Main Belting Co r Majestic Hotel
" Ruth Mrs r272 Jett
" Ruth P clk Bell T & T Co r11 Crew
" S Albert clerk h311b Courtland
" S Frank trav h171 E North av
" Saml E (c) plstr h206 Beckwith
" Saml H Rev r28 N Ashby
" Sarah (c) h7a Reynolds
" Sophie (wid C J) r128 Windsor
" Stock (c) foreman h105 Randolph
" Thos C clk r Center Hill
" Thos D supt r161 St Charles av
" Thos S lab h10 Church
" T H opr W U Tel Co r11 Crew
" Vernon ins agt 1203 Empire bldg h8 N28 Highland av
" Walter L arkman h127 Niles av

HALL, WARREN E (B M Hall & Sons), Capt Co D 508th Engineers A E F, h 28 N Howard K

" Wesley C carp h173 Kennedy
" Wm h31 Lillian av
" Wm (c) helper h58 Johnson av
" Wm (c) lab r137 Ira
" Wm B eng h15 Edgehill av
" Wm C carp h Sterling nr Meadow av L

HALL WM C, V-Pres Atlanta Textn Cotton Co, h 51 Inman Circle, Tel Bell Headlock 1082-J

" Willie opr Bell T & T Co r236 Sells av
" Willie (c) h231 Clarke
" W Lewis pres W D Hall Co r26 Kirkwood rd E
" W D Co W Davis Hall pres Chas T Page treas cotton seed products 1408 Empire bldg
" W Hardaway clk King Hdwe Co r85 Cherokee av

Hall
" & Co P G Barnes mgr Atlas 99½ E Alabama
Halle Lewis L slsmgr Atl Cadillac Co h12 218 Ponce de Leon av
Hallett Geo h294 Spring
" & Davies Piano Co W H Hyner mgr rooms 611 Forsyth bldg
Halley Sarah Mrs r710 Peachtree
Halligan Jno stager 69½ Cone
Hallin Frank K sales h345 Greenwood av
Hallis Jas jr tras H W Johns-Manville Co 118 Marietta
Hallman Addie F (wid M B) h24 W North av
" Anna Mrs clk r143 Spring
" Bernard B carrier P O h165 N Warren K
" Emma (c) indrs h50 Gray
" Ernest ins r165 W Peachtree
" Frank C switchman r238 Luckie
" Geo W mdse h5 Exposition
" Harry H Best U S A r24 W North av
" Henderson lawyer 617 Central bldg r165 W Peachtree
" Isaac T r195 W 14th
" Jas (c) parr h195 E Merritts av
" Jas H lab h292 Wells
" Jessie M barber h29 Western av
" Jno C (Hightower-Hallman & Co) h182 W Peachtree
" Jno C agt Ind Life & Health Ins Co h216 Lawton

HALLMAN JOHN F, Mgr J F Hallman Ins Agcy, r 1141 Peachtree, Tel Bell Headlock 732

HALLMAN JOHN F INSURANCE AGENCY, John F Hallman Mgr, General Insurance, 801 Empire Bldg, Tel Bell Ivy 2832 (See page 129)

" Jno H foun L C Smith & Bros Typewriter Co h31 White Oak av
" Jos clk r151 Logan
" Julius C city treas r147 Davis
" Kate Mrs h8 Bevan av
" Levi E mach hd r147 Davis
" Margt r24 W North av
" Ruby clk C A Dahl Co r220 Hoderness
" Susie r24 W North av
" Thos A (Hicks & Hallman) h21 Alabama av
" Willard H city treas r147 Davis
" Wm H carp h195 W 14th
Hallmark Geo W car repr h161 Dill av
Hallyburton Wm E broker 32 Peters
Haley see also Haley
" Wm H asst sec Southeastern Freight Assn r15 W Harris
Halliwanger A Ray bkpr Swift & Co h42 E Merritts av
Ham see also Hamm
" Dennis H lab h15 Dillon
" Emerson B dept mgr Atl Nat Bank r55 Hurt
" Emma (c) indrs h24 Solomon
" Frank (c) porter r58 Valentine
" Henry S contr h Center Hill
" H W helper Ga Ry & P Co r15 Dillon
" Ida (c) maid h269a Magnolia
" Jas (c) lab h115 Magnolia
" Jno J car repr h415 Orange
" Jno W Rev pastor Tabernacle Baptist Ch h18 W Peachtree
" Porter mach r170 Central av
" Roy (c) lab h237 Windsor
" Thos R steam h157 S Ashby
Hamblen Elmer mach h na Peachtree Hills pl S o of Peachtree rd
Hamborick see also Hamrick
" Allie (wid E P) h404 Maple E P
" Amos E cabinetmkr h32 Patterson av
" Beni F saddler h320 E Hunter
" Bessie opr Bell Tel Co r404 Maple E P
" Bessie E baker h186 W Fair
" Claud cook h188 Kennedy
" Elias (c) indrs r47 King

"I am not superstitious but I do believe in Signs."

KENT SIGN CO.

Phone Ivy 1938

33½ Auburn Ave.

AMERICAN LAUNDRY

Rapid Service

QUICK DELIVERY

MODERN METHODS

DRY CLEANING

126 Walker St.

Bell Phones
Main 1016
Main 1017

SOUTHERN EMPLOYMENT CORPORATION
608 Atlanta National Bank Building
COMMERCIAL AND HOTEL HELP
High Grade Positions Secured for Bookkeepers, Office Men, Salesmen, Etc.
NO CHARGE TO EMPLOYERS PHONES: Bell Main 3787 Atlanta 463

O. F. Whitten Co.
201 FLATIRON BUILDING
BELL PHONE Ivy 9425
CONFIDENTIAL
LOANS
on Furniture, Pianos, Etc.
Lowest Rates
Best Terms
Quick Service and Courtesy a Specialty

PINKERTONS
NATIONAL DETECTIVE AGENCY
FOUNDED BY ALLAN PINKERTON 1850
Offices in 38 cities and correspondents in all parts of the world.
522 Hurt Building
Bell Phone Ivy 629
Night Calls Ivy 87 and 1339

Seeger-Walraven Company
Machinery and Mill Supplies
36-38 West ALABAMA STREET
Bell Phone Main 716-717-718
Atlanta -:- Georgia

Hambrick
" Gladys clk Electric Appliance Co h404 Maple E P
" Grace Mrs clk Swift Specific Co r Stone Mountain Ga
" Guy auto r404 Maple E P
" Henry S electn r22 Oglethorpe av
" Jacob (c) chauf h131 John
" Jas H watchman h22 Oglethorpe av
" Jas P clk h14 Waverly way
" Jas W cabinetmkr h9 Dulford pl
" Jno R h147 South av
" Kate r15 Bryan
" Otis H sleeper r412 S Moreland av
" Philip (c) driver h63 King
" Price auto wkr r404 Maple E P
" Theodore colr r147 South av
" Wm J, Rev h442 Flat Shoals av
" Willie clk Atl Joint Terminals r22 Oglethorpe av

HAMBRIGHT LUTHER R, V-Pres Carlton Shoe & Clothing Co, h 17 Kimball, Tel Bell Ivy 6189-J

HAMBURG-BREMEN FIRE INS CO, Dargan & Turner Mgrs, Suite 1501 Hurt Bldg, Tel Bell Ivy 8016

Hamby Belee B clk h64 W Boulevard K
" Chas P mech h29 McDonald
" Chas M police h35 Uncle Remus av
" Clem (c) lab h28 Parsons
" Edw W elec opr Chamber of Commerce bldg r Smyrna Ga
" Geo C lab r55 Mauldin
" Harold typist W U Tel Co r178 W Alexander
" Henry carder h11a Berry
" Henry H carp h555 W Hunter
" Howard W agt Ind Life & Health Ins Co h Gilmore Ga
" Hugh V elecn Beck & Gregg Hdw Co r Marietta Ga
" Jas F lab h55 Mauldin
" Jesse B lab r55 Mauldin
" Jos A insp Sou Ry r Inman yds
" Lucile student r64 W Boulevard K
" Luther H carp h537 Woodward av
" Marshall N car insp h178 W Alexander
" H M cond Ga Ry & P Co r79 Piedmont av
" Stuart F elec opr h12 S Howard K
" Shelley lab h11a Berry
" T Jeff eng Empire bldg r Vandalia Ga

HAMBY WALTER R, Physician, 1105 Candler Bldg, Tel Bell Ivy 4378, r 500 The Grand

" Willy clk J P Stevens Engr Co r555 W Hunter
" Wm F press Montag Bros
" Wm J carp h110 Neal
" W Frank carp r15 Weyman av
Hames Annie M sten Chevrolet Motor Co r100 E Linden av
" Ella Mrs adv solr Atl Georgian r90 Forrest av
" Elmore C Rev (c) h199 Irwin
" Frank (c) lab h58 Valentine
" Franklin carp h66 Forrest av
" Jas W overseer h812 Marietta
" Jno H motman Ga Ry & P Co r105 S Moreland av
" Lemuel (c) cook h287 Auburn av
" Louie F P O clk Crawford Drug Co r26 Loughorn
" Luther C cond h105 S Moreland av
" Maybelle Hope Mell Plumbing Co r Marietta Ga
" Richd H r256 Capitol av
" Robt woodwkr h206a Means
" Wm C textile wkr h23 Hampton
" Wm H motman Ga Ry & P Co h196 McLendon av
Hamilton Morris pdlr h228 Pulliam
Hamilton Albert (c) lab r180 E Harris

HAMILTON ALEXANDER D (C), Contractor and Builder, 69 Ivy, Tel Bell Ivy 2803, Atl 3142-B, h 145 Howell, Tel Bell Ivy 6569 (See page 69)

" Alexander D jr (c) dept A D Hamilton h172 Howell
" Annette nurse 267 Capitol av
" Annie (c) dom 63 W 5th
" Apts 21 E 8th
" Bessie (c) indrs h34 Peters
" Carl contr r29 Calhoun
" Chas (c) carp h23 Reed
" Chas A clk Jas A Hopkings Sons Co r Decatur Ga
" Chas A jr clk Hartford Fire Ins Co h65 Sycamore
" Chas J plate h22 Washington
" Chas S clk R M S r45 Forrest av
" Clarence L police h36 Broyles
" Claudie (c) indrs h217 N Boulevard
" David F carrier P O h122 Park
" Della (c) cook h17 Greenberry av
" Edw (c) porter h247 Williams
" Edw S solr h20 Floyd av
" Ella seamstr Chamberlin-Johnson-DuBose Co r143 Cherokee av
" Ellen (c) indrs h23½ Clifford
" Emma (wid Thos) r530 E John Wesley av C P
" Emma (c) dom h rear 7 W 8th
" Emma (c) indrs h22 Manly
" Emma B (wid J C) r91 Sydney
" Ephraim R carp h21 S Douglas K
" Eunice K (c) tchr P S h148 Howell
" Fannie nurse Grady Hospital
" Fenster (c) lab h518 W Fair
" Frank mach h104 S Forsyth
" Frank A (c) printer h127 Bradley
" Geo (c) h125 E Baker
" Geo A dept r58 Grant
" Geo F carp r547 Woodward av
" Geo L elecn r64 Milledge av
" Geraldine (c) indrs h517 Margum
" Hattie (wid Green) h745 N Jackson
" Henry (c) h15 Webster
" Henry C (c) student r148 Howell
" H Stream elecn Cassels & Fleming 47 Edgewood pl K
" Jas clk r92 Peachtree pl
" Jas (c) chauf h80 Mills
" Jas (c) firemen r11 Bush
" Jas A mech h58 Savannah
" Jas A elecn r120 Sydney
" Jas E eng h285 Sunset av
" Jas W cond h58 Milledge av
" Jessie M nurse r310 Hulderness
" Jno R (c) cic clnr 23 Gordon h515 W Fair
" Jno W colr Chamberlin-Johnson-DuBose Co r143 Cherokee av
" Jos R (c) dentist 135½ Auburn av h78 Fraser
" Jos T elecn W J Delaney Imp Co r225 Peachtree
" J Starke cashr Inter Life Ins Co h59 Atwood
" Larkin (c) drayman r19 Webster
" Leigh Rev Exide Battery Depot r Decatur Ga
" Lela (c) dom h153 E Harris
" Lewis A r1102 Piedmont av
" Lilly (c) indrs h451b Davis
" Luther eng h91 Sydney
" Mamie (c) indrs r rear 172 E Harris
" Marion slsp r524 S Pryor
" Marion P auditor Intl Vegetable Oil Co r1202 Piedmont av
" Marion S clk Ben Mortgage Co r142 Glenwood av
" Marshall E h80 Peters av
" Mary (c) cook h rear 7 W 8th
" May C tchr Spelman Seminary
" Nelson (c) lab h115 N Ashby
" Nellie R (wid Jno) r22 E Georgia av

Lipscomb-Pattillo Fire Insurance Agency
REPRESENTING THE STRONGEST COMPANIES
Fire, Marine, Liability, Auto, Burglary, Accident and Health, Steam Boiler, Plate Glass, Etc.
1505-9 Healey Building Phones Ivy 1661-2

M. D. & H. L. SMITH CO.
Manufacturers of
TENTS, AWNINGS, OVERALLS, BAGS
AND ADVERTISING NOVELTIES
Gospel Tents, Outing Tents, Camp Furniture, Horse, Wagon and Hay Covers, Cotton Picking Sacks, Flour and Meal Bags
136 1-2 Marietta Street
Phones Bell Main 2400 Atlanta 1606

Hamilton
" Paul (c) janitor r183 E Harris
" Paul H elevm H G Hastings Co h2 Lynes av
" Richd (c) lab h2 rear 38 Hilliard
" Robt elevm Am Rd Cons h143 S Ashby
" Robt (c) lab h8 Corley's av
" Robt E car repr h91 W Pine
" Saml lab h223 W 14th
" Saml G (c) (Robinson-Hamilton Co) r145 N Dunbar
" Stephen (c) lab r256 E Cain
" Thos (c) lab h2 Turner's al
" Thos C forman H L Schlesinger h228 Washington
" Tyre M clk R M S h ne Georgia av 2 s of Chestnut H
" T Bertram (c) soldier r148 Howell
" Vesta (c) ms r28 Henry
" Walter H clk Alexander-Sorrell Co r411 Rawson
" Wm lab r765 N Boulevard
" Wm (c) clk R M S h19 Webster
" Wm (c) lab h rear 26 McMillan
" Wm H S pres Hamilton-Wood Co h Decatur Ga
" Wm H S builder 204 Trust Co of Ga bldg r Decatur Ga
" Wm S elevm Sunset Shoe Co h122 E Tale av C P
" Wm T cond h61 Park av
" Willis M elevm Firestone T & R Co r58 Milledge av
" Willis (c) driver r34 Hilliard
" -Wood Co W H S Hamilton pres Jno D Wood sec-treas builders 207 Candler bldg
Hamlet Simon B barber 42 W Mitchell h57 West End av
Hamlett S Ella h59 Tinley
Hamlin Ernest A trav pass agr Rock Island Lines r Decatur Ga
Hamm see also Ham
" Henry (c) barber h30 Howell
" Jno G (Independent Pltng Co) h165 Jones av
Hammack Wm F drugs 268 N Boulevard h187 W Alexander
Hammel Wm A genl lind agt Ga Ry & P Co h23 Culberson
Hammerm Christian Bottlr h253 Jones av
Hammett Alex S clk Geo F McGlaun & Co Agts r41 W Peachtree pl
" Amy Mrs (Agr High's r70 Metropolitan av
" Belle (c) h17 Mildred
" Edna elevm High's r82 Athens av
" Geo W gen 120 Grant h684 E Glenn
" Geo L bldr r82 Athens av
" Jno T (remnts) h611 S Church E P
" Jonie S clk h70 Metropolitan av
" Josephine E bkpr Mono Sign & Adv Co r220 E Pine
" Leslie shldy r96 Lovejoy
" Lola A (wid Jas) r281 S Hughes
" Mamie cay h24 Hendrix av
" Paul L ship clk AG Wooden Ware Co r93 Dale
" Thos E carp r90 Lovejoy
" Willy W trav A B Chleirophr Shoe Co h ne Pulco av 3 s of Chestnut H
Hammock Arthur D carp h651 S Moreland av
" Chas H (c) plstr h27 Howell
" Chas L (supp D Q M U S A h461 Hill
" David E (col) driver 470 Decatur r94 Cornelia
" Dora (wid Jno) r48 Stovall
" Geo M emb wkr r138 Fowler
" Geo W driver h189 E Hills
" Jessie R student r461 Hill
" Jno elevm r461 Hill
" Jno W foreman r257 Lakewood av L
" Lelia C (wid Jno) r152a Williams
" Lottie U elevm h59 W Baker
" Margie Mrs h30 Cornelia
" Roy mach r83 Stovall
" Saml (c) horse h55 Griffin

Hammock
" Wm J clk W S Stroud h185 Central av
" Wm L clk S E Freight Assn r208 Cascade av
Hammond Alban h5 Exposition
" Alfred D elevm Western Elec Co r80 Lawton
" Alice (wid H S) r89 Josephine
" Arthur F dept agr Carter Rheuma Co h62 The Prado
" Chas (c) porter r70 Howell
" Chas C clk r310 Lawton
" Clarissa J (wid Henry) r158 Ormond
" Cora (c) lndrs h116 Foot
" Dual M carp h116 Powell
" Earl S pres Ala Cooperative Oil & Development Co h27 Elbert
" Edmund J Rev dist supt M E Church h136 Hemphill av
" Ellen (wid D L) r663 E Fair
" Elizabeth (c) lndrs h111 S Humphries
" Ellen (wid Granville) h80 Lawton
" Ellen clk Davison-Paxon-Stokes h235 Cooper
" Ernest R agr Crescent News & Retail Co r24 E Hunter
" Frances (or 101 Capitol) av
" Frances E stenog r118 Chattahoochee av E P
" Geo H clk P O r Decatur Ga
" Geo H W (Hammond Sign Co) r119 Oglethorpe av
" Geo M mech h113 Powers
" Georgia F (wid W H) h707 S Pryor
" Helen opr Bell T & T Co r186 W Alexander
" Henry W carp h11 Tiffin
" Ira Mrs mdnr r16 Alta av
" Jas (c) driver h52 Eads
" Jas M auto wkr h81 Oak
" Jas M farmer h110 Chattahoochee E P
" Jas M elevm r20 St Paul av
" Jas W mdlr h85 Bellwood av
" Jesse (c) h443 Davis
" Jno (c) janitor A O Natl Bank bldg
" Jno (c) trucker h443 Davis
" Jno D city deputy h90 Athens av
" Jno F h22 Delta pl
" Jno W newspaper corres h441 Belfield pl
" Julia librarian Ga Sch Tech r195 Juniper
" J Silas clk Sou Ry r99 Josephine
" Laura librarian Ga Sch of Tech r195 Juniper
" Laura stenog r707 S Pryor
" Lindsey A barber h98 Lovejoy av
" Louise (c) maid r120 Capitol av
" McDaniel wire drawer h55 Dillon
" Margt elevm r262 The Prado
" Marat (c) lndrs h9 Hammond pl
" Martha r20 St Paul av
" Mary r20 St Paul av
" Mary Mrs h119 Oglethorpe av
" Merlin L (wid T R) h310 Lawton
" Milton (c) packer r109 E Baker
" Minnie hairdrsr Marcus Tucker r32 E Cain
" Minnie shldy Rich's r208 Central av
" Myrtice stenog r707 S Pryor
" Nell opr Bell T & T Co r21 Delta pl
HAMMOND PERCY W, City Editor Constitution, r 15 W Harris
" Pink (c) porter h193 State
" Robt O clk Hunter & Humphrey r83 Bellwood av
" Saml M carp h525 Cherokee av
" Sign Co (c) H W Hammond) 71½ S Broad
" Sol (c) lab h42 Solomon
HAMMOND THEODORE A (Smith, Hammond & Smith), h 659 Piedmont av. Tel Bell Ivy 147
" Thos (c) lab h230 W Hunter
" Thos J supt C P Murray's Sons h701 E Fair
" Thos L carp h293 Cooper

N. P. PRATT LABORATORY
ANALYTICAL CHEMISTS
Manufacturers Carbonic Acid Gas, Epsom Salts 90 Auburn Ave.

The BANKERS ENCYCLOPEDIA
CONTAINS
A
Synopsis
OF THE
Banking Laws
OF EACH STATE
Revised to Date
ALSO AN
Up-to-Date
Map
of each state
as well as the
PRINCIPAL
RESERVE
CITIES
FOR SALE BY
R. L. Polk & Co.
Detroit

THERE
IS
MORE
POWER
IN
THAT
GOOD
GULF
GASOLINE
AND
SUPREME
AUTO OIL
GULF
REFINING
COMPANY

MORE GOODS —ARE— BOUGHT —AND— SOLD THROUGH THE Classified Business Directory THAN BY ANY OTHER MEDIUM ON EARTH

FRANKLIN & COX, Inc.
RELIABLE Druggists
Chemicals
Physicians' Supplies
Toilet Articles
Prescriptions
Soda Fountain
Cigars, etc.
24 to 26 Whitehall St.
Phones Main 265-266

WALKER ROOFING CO.
We will roof anything, anywhere, with any material, at any time, and do it right.
273 Marietta Street Phone M 4075 Atl. 637

Hammond
" Tolver H clk r330 Lawton
" William T jr tel opr r20 St Paul av
" Wm A mason r207 S Pryor
" Wm C r20 St Paul av
" Wm P eng dept Ga Ry & P Co r214 W Peachtree
" Wm H carp h325 Cherokee av
HAMMOND WM H, Lawyer, 913 Atlanta National Bank Bldg. Tel Bell Main 373, h 521 Peachtree, Tel Bell Ivy 737
" Wm H mdse h200 E Cleveland av E P
" Wm T carp h272 Jonesboro rd L
" Wm T cook r20 St Paul av
" Wm T jr tel opr h20 St Paul av
Hammonds Amanda (c) cook r89 W Merritts av
" Henrietta (c) ladre h rear 120 Capitol av
" Joe W baker h90 Piem
" Lerr (c) h168 Sims
" Luther J carp h33 Gibson
" Mallada Mrs r110 Chamberlain av E P
" Porter (c) porter h374 Selma
" Sarah A (wid Jno) r505 S Church E P
" W P h2a 268 W Peachtree
Hampshire Oliver M carp h124 S Marion av
Hampton Aaron (c) soft drinks 290 Decatur
" Andy (c) lab h rear 23 Jennings
" Annie (c) h211 Haynes
" Annie r818 Marietta
" Augustus (c) lab h322 W Harvard av C P
" Bessie (c) r193 Ira
" Bros (W W and J R) grocs 475 S Moreland av
" Chas clean h101 Lake av
" Chas H mbr h211 W Vester av C P
" Court Apts 801 Peachtree
" Dilla r21 Hill
" Enoch (c) lab h150 E Ellis
" Eliz F Mrs sten Sou Paramount Pic Co h119 Park av
" Foster carp U S Marine Corps 185 W Peachtree pl
" Geo h68 Delta pl
" Gray W credit man Gunn & Co r Majestic Hotel
" Guano Co J Russell Porter treas-gen mgr 801, 405 Natl Bank bldg
" Harry mach h av Mercer 1 w of Vernon
" Harry (c) chauf r272 Irwin
" Jas (c) h211 Haynes
" Jas C lab h818 Marietta
" Jesse H (Hampton Bros) h Center Hill
" Jno (c) lab r202 W Mitchell
" Jno (c) waiter h324½ Reed
" Jos (c) lab h344 S McDonald
" Lelia S sten Harper & Doss r Clarkston Ga
" Millard (c) lab h80 Newton
" Nesta sten Foote & Davies Co r358 Washington
" Park N B dist pass agt 8 A L Ry r Majestic Hotel
" Rosebud clk Gen Elec Co r Decatur Ga
" Sadie L r200 Highland av
" Sallie (c) ladre r227 Smith
" Sarah C (wid J H) h818 Marietta
" Sosa (c) real est r58 Lawshe
" Virginia student r200 Highland av
" Walter W (Hampton Bros) r41 Sunlawn av
" Wiley H (c) lab h107 Ira
" Wm G tray h200 Highland av
" Wm R with Brown & Cochran Furn Co h68 Hood
Hamrick see also Hamrock
" Emma (wid Jno) h118 Luckie
" Grover C dep coll tax ser P O bldg r Marion Hotel
" Herbert fireman r116 Luckie
" Jess tchr P S r278 E 4th
" Pamelia O (wid W D) h98 Washita av
" Warren D mach h6 Fielder
Hanahan Harold C pharm L S Ligatt Co h79 E Merritts av

HANAHAN PEYRE G, Mgr Carolina Portland Cement Co, h 62 W 5th Tel Bell Ivy 2039-J (See back cover and page 72)

Hanan see also Hanson
" Moses chemist H Fairie h123 Central av
Hanbury Thos P lumber dr Gordon n de
Hanby D A fireman r90 Barton
" W H brkman r40 Barton
Hancock Amos toll center Sou Bell Tel & T D A
" Amy r17 Venable
" Benj A h1012 DeKalb av
" Bess (E E and J W) grs 401 W 10th
" Callie (wid E G) h320 Hemphill av
" Clifford D clk Jacobs Pharmacy h320 Hemphill av
" Clinton L mgr 617 Venable
" Ella r66 W North av
" Ella music tchr r1012 DeKalb av
" Estella F (wid Francis) h86 Forrest av
" Fannie clk Daniel Bros Co r160 Pulliam
" Guy N eng h460 Luckie
" Harry A mach h704 E Glenn
" Henry E clk Royal Ins Co r Decatur Ga
" Hillery P eng h83 W North av
" Irene tchr P S r52 Westwood av
" Jas A h420 W 10th
" Jas T (c) h5 h246 Greenferry av
" Jno (c) lab h11 Welch
" Jno (c) lab h18 Tyler
" Jno T clean Foote & Davies Co h5 E 4th
" Jno W (Hancock Bros) h416 W 10th
" Lela (c) cook r rear 560 Peachtree
" Leslie (c) bellman Ansley Hotel
" Mabel D inspr Atl University
" Paul clk r682 Woodward av
" Richd H student r60 W North av
" Robt clk r20 107 Juniper
" Robt (c) porter h121 W Hunter
" Robt A lab 841 Atl Natl Bank bldg h18 108 Juniper
" Robt A jr clk r10 108 Juniper
" Robt R (Hancock Bros) h474 W 10th
" Robt T cashr Atl Refining & Mfg Co h52 Westwood av
" Rufus E r320 Hemphill av
" Thomas r37 Venable
" Thos H Dr sec and mgr Atl Hospital h66 W North av
" Thos P fleet U S A r10 108 Juniper
" Wiley A foreman City h14 W 6th
" Wm Mgr r1012 DeKalb av
HANCOCK WM A, City Tax Assessor, City Hall, h95 Ponce de Leon av. Tel Bell Ivy 2337
" Wm A eng h276 Sunset av
" Wm B clk F H Block Co r1012 DeKalb av
" Wm F (Hansen & Hancock) h52 Westwood av
" Wm L tray h160 Ponce de Leon av
Hand Alex (c) fireman 108 Lawshe
" Benj clk h754 Grant
" Chas (c) plstr h861 Fraser
" Chas foreman Foote & Davies Co r165 State
" Ethel opr Bell T & T Co r102 Elder av
" Gretchen clk A B & A Ry r509 Capitol av
" Hale mach opr r384 Crew
" Henry clk r754 Grant
" Jas B cond Ga Ry & P Co r162 Elder av
" Jas H clk h107 Elder av
" Lula G (wid R H) h20 S Lawn
" Mary r302 W Cain
" Mary r210 Whitehall
" Maude (wid W W) h102 W Cain
" Nettie L typist Am Can Co r103 Elliott
" Robt H opr W U Tel Co r30 S Lawn
" Wesley C r71 Lawton
" W Grady clk Goodyear T & R Co r Decatur Ga

Skinner Bros. Transfer & Storage Co.
PACKING AND STORAGE
Special Attention Given to Moving Household Goods and Pianos
Telephones Bell Main 3121 Atlanta Main 879 163-165 WALTON ST.

NORTH VIEW CEMETERY

ATLANTA'S MOST BEAUTIFUL CEMETERY

Office: 531 Candler Building Bell Phone Ivy 1624

Hand
" W L cond Ga Ry & P Co r79 Piedmont av
Handley Thos detective h16 Latimer
Handley Allen plm opr r50 W Peachtree pl
" Florence (c) maid r184 E Harris
" Mary J (c) lndrs h184 E Harris
" Wm F insp D Q M U S A r30 W Peachtree pl
" Wm F jr opr W U Tel Co r30 W Peachtree pl
Handspike Chas (c) h159 E Harris
Handwerk Stanch (wid J H) r133 Willard av
Handy Joe M insp h Main Ivman yds
Haney see also Haynes
" Carl R lab h240 Humphries
" Ella (wid David M) h534 Washington
" Emeline tchr P S r534 Washington
" Frances (c) ladrs h135 Maher
" Howard (c) lab h41b Humphries
" Jas O plmbr h86 Evans dr
" Joe H grc 1 Ida Decatur r50 Krog
" J Carlton trav Hagan Malone Co r Jonesboro Ga
" Saml B trav Hagan-Malone Co h3 210 W Peachtree
" Walter (c) lab r12 Maher
Haney see also Hayale
" Alma M clk Rich's r56 Stonewall
" Aurora Mrs opr r11 Olive
" Carrie (c) lndrs h42 Hazard
" Charlie (c) cook h rear 137 Oakland av
" Edgar T mach r16 York av
" Eliza (c) cook h rear 273 E North av
" Ella mach opr r437 Lee
" Florence mach opr r547 Lee
" George F blksmith h182 Plum
" Gerald L capt Hose Co No 2 h21 Oak
" Harry mach opr r59 Lovejoy
" Hettie clk Columbia Phonograph Co r Marietta Ga
" Ida L (wid Oscar) h16 York av
" Jas D blksmith h48 Howell Mill rd
" Jane E seamstr r130 Hampton
" Jno R blksmith 1 Howell Mill rd h48 do
" Jno W farmer h547 Lee
" Nettie (wid B B) h61 Powell
" Paul K mach h59 Lovejoy
" Reuben F blkpr Randall Bros r Smyrna Ga
" Rose opr Mitchell Mfg Co r350 Fraser
" Walter carp r547 Lee
" Wm (c) lab h40 Walnut
" Wm S carp h51 Powell
" Zellie room fmr h70 Hightower
Hanford Bessie (c) blkpr All Steam Dye & Clng Wks r163 N Boulevard
" Sadie (c) presser r75 School pl
Hanft Annie L cashr New Eng Mut Life Ins Co r540 Spring
HANGER J EDWARD JR, V-Pres J E Hanger Inc, h 11 24 av, Tel Bell Decatur 329
HANGER J E INC, J E Hanger Jr V-Pres, P M Coleman Sec-Treas, Artificial Limbs, 14½ S Pryor, Tel Bell Main 3290 (See right side lines and page 20)
Hanks Albert F pdlr h45b Short
" Charlie W soldier r91 S McDaniel
" Ella phon opr r881 N Boulevard
" Jno F mason h58 S McDaniel
" Robt J clean h105 Cascade av
Hanlin David F opr Hubbard & Belton Co h124b Whitehall
Hanlons Angela waiter r170 Central av
" Sunrise dairy 231 Houston h231½ do
" Wm K restr 176 Central av r21 W Alabama
Hankerson Thos carp h11 Glendale av
Hankins Annie D (wid R F) r158 Lucile av
" Dorlett T clk Glenn Photo Stock Co h158 Lucile av

Hankins
" Matthew M clk Bell T & T Co h158 Lucile av
" M T clk Int Agr Corp r157 Hopkins
" Wm T clk D Q M U S A r158 Lucile av
Hanks Lizzie stdnt Chamberlin-Johnson-DuBose Co r14 W Peachtree
" Louise tchr Fair St Sch r East Point Ga
" Wm U clk h422 S Moreland av
Hankston Spurgeon M (c) lab h38 Campbellton rd
Hanlor Lula (c) ladrs h277 Magnolia
Hanley see also Henley
" Emmie (c) dom h181 E Harris
" Jas r54 E Harris
" Margt T cashr Met Life Ins Co r430 Peachtree
" Mollie (c) lndrs r181 E Harris
" Paul P credit man Gen Fire Extinguisher Co h69 Drewry
" Walter (c) lab h14 Clifton
Hanlin Geo P mach r17 Carver
Hanlon Helen student r122 E Pine
" Lena r316 State
" Mich stocker D Q M U S A r45 Hayden
" Patk contr 302 Marietta h45 Hayden
" Richd T eng h127 W Alexander
" Thos lab h195 Lucile
" Willie A r195 Lucile
Hanna Clara (c) cook h201 E 4th
" Ella H tchr r340 Courtland
" Frank E ship clk Hagan-Malone Co r418 Mills
" Jas N opr W U Tel Co h43 N Dorgan
" Nora janitor h273 Rhodes
" Sarah J (wid G D) h1180 DeKalb av
" Sarah J tchr h390 Courtland
Hannah Eliza (c) cook h rear 627 W Peachtree
" Ella (wid W H) r32 Zachry
" Frances O police h230 Cherokee av
" Fred mach r655 Lee
" Homer R clk Gulf Refining Co r259 Cherokee av
" Jas S city fireman h135 Whitefoord av
" Lucile Mrs h28 E North av
" Norman J city fireman h33 Zachry
" Olivia (wid C G) h425 Lee
" Scott L mach h15 Adair av L
" E Taylor stenog The Texas Co h137 Lee
" Thos (c) lab h78 Henry
" Wm (c) barber h43 Bradley
" Wm S carp r15 Adair av L
Hannan Jas Mrs r481 Cherokee av
" Nora sten r126 Copenhill av
" Wiley W (c) ins agt r237 W Fair
Hanney Kate (illness W H Moor r17 E Fair
Hannemann Grace student r58 Rae
" Julius baker 55 Decatur 35 Edgewood av and 68 N Forsyth h58 Rae
Hanner Harry S clk Bell T & T Co h64 Logan av
" Wm N clk U M S r6a 82 Luckie
Hanners Jas P clk h208 Rawson
" Mary F (wid Jas Jerell) cis Planet Corp r208 Rawson
Hanley Jas H wood turner h51 Hood
Hannin Thos h46 Latimer
Hannigan Edw S checker D Q M U S A r157 Peoples
Hanson Jas K clk U M S h18 W Pavilion
" Jno mirror h20 Lee av
" Maude (c) ladrs h42 Bradley
" Thos H r112 Forest av
Hansons Wm E eng h1 Hoderness
Hanover Fire Ins Co of N Y, F A McCarrell agt agt 220 Trust Co of Ga bldg
" Shoe Store J H Thrash mgr 4 Whitehall
Hansard Pauline (c) lndrs h175 E Hills
" Robt W agt Penn Mut Life Ins Co h24 Greenwood av
Hansberry Howard L trav frt agt Biz Four Lucile h21, 120 E 11th
Hansbrough Jas R trav h45 Durant pl

F. GRAHAM WILLIAMS BRICK CO.

INDIANA LIME STONE

Phone Bell Ivy 1733 **CANDLER BUILDING**

Atlanta Milling Company

Manufacturers

Capitola and **Miss Dixie FLOUR**

Mountain Rock Meal

Distributors

Oats, Hay Mixed Feed Cotton Seed Products

PHONES:
Bell M. 1188
Atlanta 1189

THOMAS & THOMAS

Home Office Representatives

Group Insurance Dept.

Aetna Life Insurance Co.

1520-21 Healey Build'g

PHONE BELL Ivy 8526

PLUMBING

Good Work
Right Prices

Belcher Heating & Plumbing Co., Inc.

24 S. Pryor St.

Phone Bell Main 2260

WALL PAPER
HIGH CLASS INTERIOR DECORATIONS
PHONE IVY 459
107 N. PRYOR ST. Opposite Candler Bldg.
FRIDDELL BROTHERS

HANSELL ANDREW J, Asst Cashier Third Natl Bank, r 46 E 9th, Tel Bell Hemlock 282-J
" Haywood soldier r82 E Merritts av
" Nisa r46 E 9th
HANSELL WM A JR, Supt Public Works, 50 Court House, h w s Woodlawn av 1 n of Ormewood av, Tel Bell Main 2607-J
" Wm J clk Armour & Co r Terminal Hotel
Hanson Edw J supt All Terra Cotta Wks h700 S East Pl av E P
" Fred A chemist 403 Edgewood av h3 Angier
" Geo J r3 Angier av
" Hans A supt Co Lead Co h176 McMillan
" Hugo L soldier r265 Sells av
" Peter M supt Sou Tile & Slate Co h263 Sells av
" Thos H r57 Pulliam
Hansford Jos O carp h520 Thompson av E P
" J M r Soldiers Home
" Marion carp r520 Thompson av E P
" Mark carp h424 Murphy av
" Rufus A Miss r121 Kennedy
" Warren (c) lab h75 School pl
Hanson Albert H (c) grate h273 W Mitchell
" Clifford H r53a Stonewall
" Chris H Jr h154 Simpson
" Kenneth M barber 197 Bellwood av h35 Dunlap av
HANSON FREDRIK, Mgr Globe Automatic Sprinkler Co, h 41 N Moreland av, Tel Bell Ivy 1472-J
" Geo W pres Hansen Motor Co h43 Peachtree pl
" Georgia clk r154 Simpson
HANSON GUY, See Southern Nash Motor Co, r 77 Faielle
" Henry S woodwkr h72 Bradley av
" Hugh C dyer h121 Woodward av
" Isaac N office 1008, At Natl Bank bldg r Piedmont Hotel
" Jas F propr Hotel Rand h962 DeKalb av
" Jas C h10 Denell
" Jas F mach h2 Mathewson pl
" Jas J carp h852 Garfield
" Jas W clk r165 Hemphill av
" Jas W clk h210 S Forsyth
" J Alison mach h617 Kimbrough E P
" Lula sten J E Caler r236 Sunset av
" Mattie (wid M G) h21 E Glenn
" Motor Co G W Hansen pres Arthur Harvill secy-treas 390 Murphy av
" Myrle M Mrs Mgr The Boys Shop r250 Ponce
" N Chas Rev (c) r421 Perry
" Peter E mach h230 Sunset av
" Stewart T clk London Geissmire & Auto Co r210 W Peachtree
" Walter W mach h401 S Source E P
" Walter C clk Harley-Davidson Motor Co h15 W Harris
" Wesley T supt Tech High Sch h Smyrna Ga
" Wm L foreman h411 Fairview
" Wm M (c) lnkpr h42 McGruder
" Zac L dreamer r10 Denell
Hanye Annie E r78 E Linden av
" Maud r78 E Linden av
" Robt M clk r144 Elizabeth
" Wm E h78 E Linden av
Hape Saml H sheriff Superior Court r Hapeville Ga
Hapeville Post Office L K Smith postmaster ne Atlanta av 2 s of Central av H
" Presbyterian Church ne Central av 1 s of Stewart av H
" School J A Wells prin ne College 1 e of Georgia av H
" Water Wks A N Adams supt ne Pullen av 1 n of N Central av H
Happon Benj (c) lab h rear 278 N Butler
Harabindolas Chas gro 162 E Harris
Harabedian see also Haratiuna
Harabson
" Carl C clk Davidson-Paxon-Stokes Co r 44 Atlanta av
" Hugh D clk R M S h74 W Harris
" Jno A lns h44 Atlanta av
" Jno H electn r96 Edward
" Stanford sten O H Wright r44 Atlanta av
" Susan (wid F L) h109 Windsor
" Vivian clk Pictorial Review Co r96 Edwards
" Wm clk S E Frt Assn h127 Boulevard DeKalb
" Willis C gro 1315 DeKalb av h1452 do
Harb Benjo r124½ N Broad
Harbert Saml R electn h173 Spring
Harbin Albert M freman h15 Brantley
" Bertha mastrs h82 Bryan
" Chas B dairyman h553 Stewart av
" Claude H steam Atl Paint Co r85 Bryan
" Curtis C clk Third Natl Bank h201 Bryan av E P
" Dewey H soldier r12 English av
" Elmer steam New Sou Bakery 521 White Oak av
" Harry L mach r35 Hayden
" Jas W metal wkr r12 English av
" Jeff D chief r42 English av
" Jno (c) lab h353 Martin
" Jno A carp h55 King
" Jno H cndr r555 Stewart av
" Jno M starter h484 Central
" Jos M lekkyr h583 Lakewood av
" Nathaniel J gar h85 Sells av
" Ola Mgr Willingham Tilt Ldr Co h82 Bryan
" Oliver N steam Sou Coast & Supply Co h55 Hayden
" Warren L clk h286 Hill
" Wm M mach r555 Stewart av
" Wm P stitcher Sou Spring Bed Co r Decatur Ga
" Wm S mach h12 English av
Harbison Georgia sten r181 N Moreland av
" Jas V h181 N Moreland av
" Martha sten Atl Chamber of Commerce r181 Moreland av
Harbour G Alfred propr Harbour's Smoke House r340 Ponce de Leon av
" J Frank Mgr Harbour's Smoke House h120 E Pine
HARBOUR'S SMOKE HOUSE, G A Harbour Propr, Cigars, Soda, Lunch, Candy and Magazines, 41 N Pryor, Tels Bell Ivy 130 and 9151, All 305
Harbuck Jno A eng h16 Emerald av
" Jno H car insp h22 Flanders av
" Jno H eng h127 Hemphill av
" Lawson W clk h260 Lucile
" Virgil M clk F W Woolworth Co r29 Gresham
Harder & Co (Inc) J M Beckham mgr office 916 Hart Bldg
Harcourt Hendley h126 Sages av
Hard Stratton cshr 1396, 34 Natl Bk bldg r15 E 5th
Hardage Arthur mach Sou Ry r Decatur Ga
" Jesse E soldier r438 Griffin
" Lois r438 Griffin
" Otis A soldier r438 Griffin
" Otis M clk P O r7 Helena B H
" Owen A sailor r438 Griffin
" Byron C metal wkr h107 Moldrum
" Wm T h22 Velado way
" Zach A carp h185 McAfee
Hardaway Alfred C (c) coal 38 Greenfield av h200 Pulton
" Arthur (c) lab r264 Greenfield av
" R H supt U S A r Georgian Ter Hotel
" Dora nurse r25 Baltimore pl
" Dorris (c) lab h47 Kelly
" Edgar (c) lab r58 Welch
" Elijah (c) lab r264 Greenfield av
" Harold M student h153 Tilt av
" Harrison (c) lab r264 Greenfield av
" Manly (c) lab h rear 120 Park

BICKERSTAFF, RICHARDS & CO.
108 Hart Bldg.

General Insurance

Fire, Liability
Automobile
Accident, Health
Plate Glass
Burglary

STRONG COMPANIES

BEST SERVICE

PHONES
Bell Ivy 2767
Atlanta 4221

Home of Nettleton & Howard & Foster Shoes
Daniel Bros. Co. 45 - 47 - 49 Peachtree Street

S. A. WILLIAMS LUMBER CO.
GOOD LUMBER And Anything That Can Be Made From It
Office and Mill 254 ELLIOTT St. BOTH PHONES 328

Hardeway
" Mary O (clk Elizabeth Mather College) r855 Peachtree
" Newton (c) lab h11 Pittman pl
" Sidney (c) lab h204 Greenferry av
" Wm D (Kirkwood Dairy) h541 Oxford av
Hardee Leona (clk) r454 Courtland
" Wm T mgr h454 Courtland
Hardegree see also Hardiger
" Edgar A cabinmkr h14 Swanson
" Frank A coll Fulton Biscuit Co r58 Jones av
" Guy H bookkr r58 Jones av
" Jas H clk Gulf Refining Co h169 Rockwell
" Lilla Skye Ga Biscuit Co r58 Jones av
Hardeman Louis tchr Home Park Sch r42 Fulton
Hardeman see also Hardman
" Annie (c) cook h84 Electric av
" Clinton (c) driver h rear 201 E Merritts av
" Columbus (c) agt h767 W Fair
" Cora (c) lndrs h10 Glenrose av
" Cornelia (c) dom 148 W Peachtree
" Emma (c) r1046 Lawshe
" Grant (c) drayman h141 Thirteenth
" Ida (c) h262 Thurmond
" Jas D mech r Princeton Hotel
" Jerkins (c) lndrs h rear 201 E Merritts av
" Jno M opera r Rand Hotel
" Lillian (c) cook h201 E Merritts av
" Susie (c) lndrs h292 N Butler
Harden see also Hardin
" Bessie (c) rstr 170 E Linden av h27 Myrtle
" Chas W (E & H Film Co) r190 Ogletharpe av
" Chas rear r109 Greenwich av
" Claude E r57 West End av
" Dana S cond Ga Ry & P Co r32 Whitefoord av
" David M Skye h107 Confederate av
" Douglas (c) lab h148½ E Cain
" Edw L (c) barber r162 Piedmont av
" Emma (c) r136 Bass
" Emma (c) cook h289 Connally
" Flora (c) cook h4 Adams sl
" Frank (c) h27 Myrtle
" Geo F upholst h Center Hill
" Ingram (c) presser r229 W Fair
" Jefferson J h Egan Ga
" Jessie L h52 West End av
" Jno (c) lab h100 Fort
" Lillian r162b Highland av
" Lily (c) lndrs h238 Little
" Lula (c) lndrs h236a E Glenn
" Lurlie stns h72 Myrtle
" Mack (c) lab h26 Dimnock
" Malinda (c) lndrs h225 Magnolia
" Milton (c) lab h109 Bell
" Paul (c) lab h500 Edgewood av
" Thos pntr h178 W Merritts av
" Walter W pntr r160 W Peachtree
" Wm (c) janitor h227 Capitol av
HARDEN WM W, Dentist, 101½ S Main P. Tel F Pt 27, r 1025 Highland av. Tel Bell stenback 2382-J
Hardesty see also Hardisty
" Harry M mgr Generator Lamp Co h805 Gordon
Hardie Jas C mail carr h343 Window
" Jas (c) lab r440 Edgewood av
Hardigree see also Hardegree
" Jas P pilot h66 Nelson av
Hardin Alex S clk R M S h49 Washington
" Alfred A meat cutr h48 Stonewall
" Allen C carp h500 McLendon av
" Amelia (c) nurse r rear 34 E 6th
" Augustus D Repr N C & St L Ry r480 Capitol av
" Benj F clk Irvin & Hill r87 Williams
" Benj W barber r529 S Moreland
" Carlton B clk R M S h16 Josephine
Hardin
" Dand (c) lab city r3 Airline sl
" Ella (wid Henry) r Hare'S Mill rd cor Antone
" Emory F carp h500 McLendon av
" Francis M mgr Southeastern Demurrage Bureau r162 Sinclair
" Helen D tchr r26 Evans dr
" Jas (c) driver h23 Raspberry sl
" Jas (c) lab h6 Grady av
" Jas H carp h84 Williams
" Jesse J steam h78 Metropolitan av
" Joel T br mgr A & P Tea Co r170½ Whitehall
" Jno E clk Southeastern Demurrage Bureau r78 Thelma
" Jno F cons agt U S & P Ry r8 Dixie av
" Jno R gro 1312 DeKalb av h78 N Mayson av
" Jos I glazier h190 Delta pl
" Josie (c) picker h3 Airline
" J O eng Ga Ry & Pr Co h Marietta Ga
" Kate (c) Mrs r11 W Baker
" Louis S h10, 20 Cleburne av
HARDIN L SAGE, Surgeon, Hours 2 to 4 P M (Monday Wednesday, Friday), 812 Hurt Bldg. Tel Bell Ivy 1401, h 20 Cleburne av, Tel Bell Ivy 5201
" Mary C (wid J W) r103 Norwood av K
" Mary R (wid J F) h6 Dixie av
" May tchr P S r162 Sinclair av
HARDIN MELVILLE C DR, Osteopath, 602-604 Grand Bldg. Tel Bell Ivy 1811, h Winecoff Hotel, Tel Bell Ivy 1200
" Oscar pntr r305 Garden
" Paschal clk r61 Elmira av
" Robt student r488 Capitol av
" Robt (c) lab h65 Chamberlin
" Robt (c) lab h428 Ira
" Virginia R r1045 Peachtree
" Wm (c) janitor h20 Jeptha
" Wm C h520 S Moreland av
" Wm H clk R M S r6 Dixie
" Wm L steam McCord-Stewart Co h265 Oak
" Wm P clk Intl Harvester Co r64 Elmira av
HARDIN WM T (Bryan Electric Co), h 61 Elmira av, Tel Bell Ivy 6182-J
Harding Angie M stns Gulf Refining Co r33 St Charles av
" Bessie Mrs clk Davison-Paxon-Stokes r27 Glendale av
" Bessie (c) dom h27 Graves
" Emma h33 St Charles av
" Jas A lbr r113 McLendon av
" Jennie cash Ansley Hotel r 60
" Jno H (c) lab r45 Lucy
" Lucy (c) cook h10 Maple
" Mary (c) lndrs h40a Rutland
" Mary (c) lndrs h45 N Humphries
" Thos R tray h152 Whitehall
" Wade P line opr h954 Highland av
" Wade P jr clk r964 Highland av
" Wm H (c) janitor h20 Jeptha
Hardisty Jas T lawyer r Capitol City Club
Hardman Earle h81 Myrtle
" Edna (c) driver r46 Elmira sl
" Emma C matron Ga Bap Orphans Home r Hapeville Ga
" Harry (c) lab r65 Fraser
" Jas R eng h213 Bass
" Jno T mach h74 Richardson
" J Alvin clk r74 Richardson
" J Glenn stenog Nat Dollar Shirt Shop r74 Richardson
" May r74 Richardson
" Robt L dept mgr Beck & Gregg Hdwe Co h81 Myrtle
" Ruth stns Geo P McGlawn & Co h410 r213 Bass
" Sidney clk Chevrolet Motor Co r113 Woodward av
" Thos P warehsm r61 W Lake av

Everything Man Wears
Daniel Bros. Co. 45 - 47 - 49 Peachtree Street

Austin Bros.
BRIDGE BUILDERS
DEALERS IN
Structural Steel
Road Machinery
Steel Convict Cages
156 Greenwood Avenue
ATLANTA
Bell Phone Hemlock 940

DRY CLEANING
Quickest and Best Service
We do your work the way you want it and return it when you want it. No vexatious delays, because we have the experts and facilities.
French Dry Cleaning Co.
JOSEPH MAY & SONS
Bell Phones Ivy 676, 677, 3370
Atlanta Phone 4366
168 Peachtree Street
DYEING

Dowman-Dozier Mfg. Co.
596 MURPHY AVENUE
The Largest Sheet Metal Works in Atlanta
—
Cornices
Skylights
Ventilators
Metal Windows and Doors
—
PHONE
West 104-105

Thos. C. Dunlap & Co.
Consulting Accountants
Special Examinations
Systems
Reorganization
Income Tax Returns Compiled
511 Hurt Bldg.
PHONE
IVY 2415

BESSIE ANDERSON PUBLIC STENOGRAPHER
MULTIGRAPHING
Phone M. 4980 825 Atlanta National Bank Bldg.

Hardman
" Wm (c) lab r16 Delmont
HARDMAN W H B (Hardman & McJenkin Ins Agency), h 315 Boulevard DeKalb
" Wm H mach r116 S Ashby
HARDMAN & McJENKIN INS AGENCY (W H Hardman, J E McJenkin), General Agents Indiana Natl Life Ins Co of Indianapolis, Ind. Fire Casualty and Bonding, 531 Empire Bldg. Tel Bell Ivy 1259 (See page 139)
Hardnett Fenton (c) lab h16 Welch
" Fletcher (c) r16 Welch
" Lula (c) cook h29 Hills av
Hardware & House Furn Goods W B Breen pres 422 Hurt bldg
Hardwick Alfred H cond Ga Ry & P Co h220 E Ellis
" Cornelia O phone inspr r116 Bryan av
" C Lafayette clk Forrest & Geo Adair h200 Lucile av
" Eddie tchr P S r653 E Glenn
" Estelle Mrs stdy r60 N Lawn
" Geo (c) janitor h rear 148 Bedford pl
" Ida (wd J H) h60 E Alexander
" Jas D h64 Lucile av
" Jo sten Fox Film Corp r170a Cleburne av
" Jno W h268 Ponce de Leon av
" Julia B tchr P S r64 Lucile av
" J Gordon spc W U Tel Co r60 E Alexander
" Laura E sten r64 Lucile av
" Lottie O mach h52 E Pavilion
" Mabel drawer r124 Peoples
" Mamie (c) cook h13 Woodrow pl
" Marion r60 E Alexander
" Martha L (wd J W) h655 E Glenn
" Mary (c) indrs 1237 Fraser
" Mary L (wd M W) r121 Gordon
" Rank student r208 Ponce de Leon av
" Wm (c) lab h44 Hooper
" Wm L mach h254 Hill
HARDWOOD LUMBER CO THE, James Evans Propr, 918 Walton Bldg. Tel Bell Ivy 8112
Hardy see also Hardie
" Alfred H mgr Bell Laundry r159 S Ashby
" Arthur driver r139 Goodwin
" Belle sten S H Kellogg & Majestic Hotel
" Byron clk h285 Jonesboro rd
" Calvin A mach h82 Gordon
" Casey eng h1423 Highland av
" Carrie (c) indrs h315 Love
" Catherine (wd W L) h31 Porter pl
" Chas H adv writer G P Willis h166 Juniper
" Cornelia stgrd opr r118 S Prior
" Cornelia ticketslr Alamo Theatre No 2 r 210 Whitehall
" Della (c) h128 E Cain
" D A clerk opr h73 Simpson
" Early iron wkr r216 Pine E P
" Ellen (c) indrs h129 Terry
" Emma E (c) clk Pilgrim Health & Life Ins Co r215 Fraser
" Epps L lab r26 Mayson av
" Ezer (c) indrs h101 Bedford pl
" Frank E clk r771 Highland av
HARDY F A & CO, G S Foster Mgr, Manufacturing and Wholesale Opticians, 303 Grant Bldg. Tel Bell Ivy 5319 (See page 170)
" Gladys r58 W Baker
" Goldie B spc W U Tel Co r50 Lucile av
" Grace M (dr P S r50 Lucile av
" Grady iron wkr r216 Pine E P
" Guy F clk R M S r209, 314½ Lucile
" Hersey clerk r80 Echo
" Ina tchr P S r105 Lee
" Ina mdse r24 Porter pl
" Jas G dep sheriff h50 Lucile av

Hardy
" Jas E fireman h106 Powell
" Jno W clk Natl Life & Acclt Ins Co r314 Ormond
" Jos (c) h81b Welch
" J Collie workman h216 Pine E P
" Kate student r178 Washington
" Laura (wid Wm) h345 E Hunter
" Lemuel B (colr) r771 Highland av
" Lemuel B jr soldier r771 Highland av
" Lena (c) cook h rear 805 Highland av
" Leslie Mrs stes Fidelity & Casualty Co of N Y r314 Ormond
" Leslie r58 W Baker
" Luella student r14 Shelton av
" L Frank dept mgr Davison-Paxon-Stokes h463 Grant
" Mildred r771 Highland av
" Miss D clk W U Tel Co r50 Lucile av
" Oia (c) indrs h5 Villard
" Oscar iron wkr r216 Pine E P
" Pearl trimmer Davison-Paxon-Stokes r21 Porter pl
" Shaw H opr W U Tel Co r105 Lee
" Tandy M lab h403 Griffin
" Tindle (c) indrs r168 Markham
" Wm C polcr r31½ Lucile
" Wm E clk Union Seed & Fertilizer Co h76 S Mayson av
" Wm J colr r314 Ormond
" Willie r341 E Hunter
" Willie (c) indrs h41 Ella pl
" W Lewis city fireman r87 N Pryor
Harey Jno W asst mgr Standard Oil Co h314 Ormond
Harnett Candler stes r80 Boyles
" Flynn dep marshal h80 Boyles
Harris Alta stes Gen Elec Co r483 Cherokee av
" Dale V stes Rhett O'Brien & Lockridge r485 Cherokee av
" Elsie Mrs stdy Rich's r18 Cleburne
" Howard M soldier r485 Cherokee av
" Jas O cond h485 Cherokee av
" Thos O fire stock 10 Brady av h521 Greenberry av B H
" Wm H sexton h19 Cleburne av
Harrison Alfred B lab h4 Robson pl K
" Annie Mrs h475½ Piedmont av
" Benj W auto mech r180 Lawton
" Daily clk r178 McLendon av
" Frances L (wid B W) h459 Lawton
" Jas D soldier r459 Lawton
Harrison Adam (c) lab r74 Kennesaw al
" Albert S carp h13 Bryan
" Homer (c) fireman h221 Irwin
" Jas S clk Bell T & T Co r178 McLendon av
" Jas T car h67 Bass
" Jno W r73 Tay
" Mary L clk J P Allen & Co r174 McLendon av
" Sara nurse Wesley Hospital
" Sarah L (wid J W) h356 Whitehall
" Savannah (c) indrs r232 W Hunter
" Thos (c) helper r42 Cliffen
" Wm A agt Ind Life & Health Ins Co h27 Nell
Harper Drew (c) lab r rear 82 Hunt
" Edw W clk Morris Bassy Gro Co h90 E Merritts av
" Julian W clk r108 E Merritts av
" Wm P clk Natl Biscuit Co r108 E Merritts av
Harkins H H asst W U Tel Co r109 W Harris
" Clara Mrs r93 Cherokee av
" Jas M fire (cp) h95 Oglethorpe av
" Mattie clk Hugh's r1 S Gordon
" Mattie (wid H L) r347 Oak
" Maurice E asst supt Third Natl Bank bldg r1407 Oak
" Myrene spc Bell T & T Co r96 Oglethorpe av
" Walter N h48 Drum

SIGNS
Store Front Signs, Office and Window Lettering, Card and Muslin Signs
Carved Wood and Electric Signs
MASSENGALE BULLETIN SYSTEM
Phone Ivy 496
30 EDGEWOOD AVENUE

BELLE ISLE Service Garage
ROAD SERVICE OPEN ALL NIGHT **TAXICABS** THIRD AND PEACHTREE STS.
Bell Phones Ivy 298 and 2557

Harkins
" W C soldier r237 Ponce de Leon av
Harkness Matilda (c) lndrs h197 E Baker
Harlan Geo W clk E M S h244 St Charles av
" Harold r244 St Charles av
" Hilda tchr P S r244 St Charles av
" Homer soldier r244 St Charles av
" Marvin L bkpr h78 Hunt
" Walter h44 Boulevard ne
Harland Annie (c) lndrs h37 N Boulevard
HARLAND JOHN H, Sec and Treas Foote & Davies Co, h East Lake, Tel Bell Decatur 779
Harlow Allan E lawl mgr National Cash Register Co h204 Ponce de Leon av
Harley Annie (c) lndrs h401 Walker al
" Lavalson Motor Co A P Castle mgr 222 Peachtree
" Geo W clk N C & St L Ry h32 E Alexander
" Jas M steam King Hdwe Co r200 Washington
" Minnie (c) lndrs r10 Fitzgerald
" Robt (c) press h1 Grove av
" Wesley (c) lab h10 Fitzgerald
Harling Arthur (c) chauf h rear 23 Elizabeth
HARLING EDWIN L, Real Estate, 815 Atlanta Natl Bank Bldg, Tel Bell Main 1287, h 325 Cherokee av, Tel Bell Main 2180-L
" Mary L under Ill Life Ins Co r129 Peachtree pl
Harlin Harry L capt U S A h East Lake
HARLLEE MARION (Atlanta Sandwich Co), h Atlanta R D 2
" Walter C clk Atl Sandwich Co r74 Luckie
Harman Aquilla A (wid Z K) r17 E 11th
" Chas E genl pass agt W & A R R 12th floor Healey bldg h502 Peachtree
" Jennie bkpr Princeton Hotel r47 W Mitchell
" Harry E jr mgr H E Harman & Son h East Lake Ga
" H E & Son H E Harman jr books 842 Trust Co of Ga bldg
Harman Alfred (c) helper Healey Hotel
" Arthur C carp h22 Mellie
" Augustus C r80 Haas av
" Bertha r20 Highland View
" Bertie E tchr P S r30 Adair av
" Bessie asst Dr J H Lorenz r205a Woodward av
" B Allen opr h507 E Fair
" Chas B acc Sou Sash Door & Mill Work Mfrs Assn r524 Ponce de Leon av
" Emma (wid Willis) h90 N Lawn
" Emma (wid G W) r118 Crescent av
" Eva clk Davison-Paxon-Stokes r87 Haas av
" Fleetwood r32 Clifton av
" Frederick M steam Leffler Bros & Co h487 E Georgia av
" Geo r15 Deane
" Grier driver r32 Clifton av
" H C Mrs r Georgian Terrace Hotel
" Jas clk W U Tel Co r375½ Piedmont av
" Jas T carp r98 Dodd av
" Jane (c) lndrs h147 Brown av
" Jesse plmbr wkr h Memolin av Calhoun
" Jno (c) mgr Herald Book & Pub Co h193 Howell
" Jno R fireman h106 Chapman E P
" J G foreman r27 Ballinger pl
" J Marshall mach r30 Hartford av
" Lee (c) lab r106 Chapman E P
" Louise r15 Deane
" L Gleng (wid G W) h15 Deane
" Mary M (wid G B) h12 Selman
" Minnie Mrs h32 Gilmer
" Minnie h20 Adair av
" Myer opr Atl T & T Co r15 Deane
" Nina clk N Y Life Ins Co r375 Piedmont av
" Roberta opr Bell T & T Co r15 Deane
" Reuben gardener h110 Hardee

Harmon
" Robt N carp h32 Clifton av
" Robt W steam h654 W Spring av E P
" Ruby (c) lndrs r451 Smith
" Thos A h80 Haas av
" Thos R (Thos R Harmon Co) r 10 Imperial Hotel
HARMON THOS R CO (Thomas R Harmon), Maker Clothes for Men, 24 E Peck Bldg, 141½ Peachtree, Tel Bell Ivy 7432
" Wm H police h87 Haas av
" Wm T steam Studebaker Corp r716 Peachtree
" Willie opr W U Tel Co r375 Piedmont av
" W T h624 Ponce de Leon av
Harms Fredk W supt plant Prest-O-Lite Co h14 S McDaniel
Harmsen Carl O plmbg insp City Hall h229 McLendon av
" Lillie N librarian r229 McLendon av
" Martine L agt J T Carson & Co r229 McLendon av
Harnsberger J Dallas substitute h678 S Pryor
Harper Eugene (c) lab r100 W Mitchell
" Lucy (c) cook h52 N Boulevard
Harris Bruce clk Arrington Hotel r19 E Cain
" Jas printer r161 Marietta
" Jas M soldier r229 E Georgia av
" Robt L car repr r22 Cooper
Harp Chas (c) lab h150 Columbus
" Certine slsldy H G Lewis & Co r178 Logan
" Ella press fdr r158 Logan
" Hattie (wid J D) h138 Logan
" Henry carder h54 E Glenn
" Johnson (c) lab h48 Drummond
" Inez slsldy J Regenstein Co r258 S Ashby
" Ivey M steam Am T & T Co r138 Logan
" Jas P mill opr h769 N Ashby
" Leonard (c) waiter r202 W Mitchell
" Lucy cook h456 Auburn av
" Marshall (c) lab h124 E Ellis
" Mattie (wid W D) h41 S McDaniel
" Mary (c) lndrs h18 Conway
" Robt student r108 Chestnut av E P
" Wm A jr taster r500 Chestnut
Harper Addie (c) dom h24b Reed
" Albert C soldier r535 Whitehall
" Albert E watchman h Inman yds
" Alex H v-pres Harper Realty Co h128 Atwood
" Algernon S (c) carrier P O h42 Chamberlin
" Allie (c) fireman h187 E Baker
" Annie (c) lndrs h254 Fraser
" Annie (c) lndrs h1 Johnson
" Annie K (cks North Av Presby Sch r81 E Linden av
" Belle clk Davison-Paxon-Stokes r87 Walker
" Bert W colir Daniel Ross Co r85 Walker
" Bertie (c) cook r40 Beach
" Beverly (c) lab h120 Tanners al
" Byron P clk Western Elec Co h82 Everhart
" Cassie P (wid R D) h235 Oakland av
" Chas (c) porter r371 Hardee
" Chas (c) waiter h875 E Glenn
" Chas L (c) tchr P S h415 Auburn av
" Chas A (c) wald r537 Auburn av
" Claude C h168 Kingwood av
" Cooper W (c) clk E M S h245 Magnolia
" C M soldier r45 E Mitchell
" Della M (c) lndrs h17½ Vernon pl
" Dexter C mach h152 Ormond
" Dorin (c) dressmkr h72 Chestnut av
" Dorsey (c) drayman h17 McDonald
" Edw (c) baker r200 N Boulevard
" Edwin F bkpr r24 Poplar cir
" Edwina M r187 Lee

THE BARRETT CO.
Tarvia
Roofing and Paving Materials
Coal Tar, Creosote Oil, Pitch, Paints, Roofings
Office and Warehouse 95 Magnolia Street
TELEPHONE Main 2144

ATLANTA Rubber Stamp & Stencil Works
Manufacturers of
Stencils Seals Rubber Stamps and Badges
DEALERS IN OFFICE SUPPLIES, SIGNS, STREET NUMBERS ETC.
31 Luckie St. and 158 Edgewood Ave.
BELL PHONES Ivy 519 Ivy 3518-J

THE "FAVORITE" STORE BELL PHONE IVY 1339
EARL E. DUNAWAY, Manager 32 DECATUR STREET
Complete Home Furnishers **"FAVORITE" STOVES AND RANGES**
$5.00 for your old Stove or Range on the purchase of a new one.

FORD
Plumbing
and
Heating
Co.

NO JOB
TOO BIG
NOR TOO
SMALL

13 S. Broad St.

BOTH PHONES
Main 206

McElroy
Artificial
Limb Co.

Makes the
Limb that
is Nearest
to Nature

66 1-2 West
Mitchell St.

Bell Phone
MAIN 3348

Barclay & Brandon Co.
FUNERAL DIRECTORS
246 IVY STREET
Phones: Bell Ivy 112-113 Atlanta 788
G. H. BRANDON, President R. M. BRANDON, V-Pres.

Harper
" Ella (c) janitress h110 E Ellis
" Emily r214 Clarke
" Emily (c) indrs h426 Houston
" Emma J (wid W G) h63 Milledge av
" Emma L (wid A C) h325 Whitehall
" Ernest h85 E Fair
" Eugenia W (clk P S r122 Lee
" Fallon H bkpr Atl Natl Bk r291 Peachtree
" Fannie R (wid W H) h140 Elizabeth
" Frank (c) lab h5 Airline
" Frank mach r204 W 10th
" Geo policr h437 E Glenn
" Geo (c) porr h89 Terry
" Glenn (c) barber 384 Marietta h222 Foundry
" Gordon P collr Fulton Discount Co r30 Gilmer
" Guy E slsmn Geo Muse Clo Co r149 Elizabeth
" Harry (c) waiter h140 Fort
" Helen Mrs manicurist Underdonk & Leppert r85 W Peachtree
" Henry mach r117 S Pryor
" Henry (c) carp h17 Kennett
" Henry (c) fireman h267 Walnut
" Henry (c) h110 Bisbee
" Hiram (c) janitor h25 Davis
" Homer (c) lab h41 Mary
" Jas K collr Mason Bros h118 W Ave av
" Jas H printer r137 Walton
" Jno E acct Joel Hunter & Co r24 E Baker
" Jas W finisher h261 Gordon
" Jas W mgr h10 Sylvan av
" Jerry (c) carp r28 Parsons
" Jno R (c) waiter r36 Bell
" Jno L pres and treas Harper Realty Co h606 Washington
" Jno S finisher h52 Poplar
" Jos M lab h26 Ellis
" Jos N director Sou Fertilizer Assn h1108 Peachtree
" Jos W lieut U S A r133 Lee
" J Robt pilr h213 Windsor
" Lawrence S barber h20 Norcross
" Leola (c) cook h214 Irwin
" Lillie r61 Milledge av
" Little Mrs r576½ Decatur
" Louis J (c) clk H M S r27 Leech
" Lowry C shoe mkr 130 Bellwood av h31 Wheeler
" Luke G mech h91 Hallemann
" Luther E clk R & J Dick Lod r535 Whitehall
" Luther S barber Rivers & Marler h28 Norcross
" Marion Cotton Oil Co M S Harper pres G W Dykes v-pres E K Geer sec and treas S H Wright cash 131 Central av E P
" Marion S pres Marion Harper Cotton Oil Co r Georgian Ter Hotel
" Mark (c) porr h382a Terry
" Martha F (wid G H) h34 Hurt
" Marvin manr Royal Ins Co r44 W 10th
HARPER MATTHEW, Pres Harper Printing Co, h Oakhurst, Ga
" Minnie mgrsc r186 S Pryor
" Method Scalp Treatment (Miss A V McDavis) 621 Forsyth bldg
" Mittie smstrs h125 W John Wesley av C P
" Moses (c) chauf r rear 22 St Charles av
" Moses R mgr 104 Haynes r17 Markham
" Myrtle Miss smstrs 5420 Peachtree
" Nadine clk Hight's r Jonesboro Ga
" Nancy (c) r rear 24 Hunter
" Norman C (Harper-Rankin Co) h394 Stewart av
" Omar D clk Western Elec Co r331 Windsor
" Oscar A rpr Atl Terminal Co h29 Tennessee av
Harper
" Patsy (c) indrs h51 Bush
" Paul h214 S Main C P
" Paul C collr Green Trading Co r30 Gilmer
" Pierce G driver r255 Oakland av
HARPER PRINTING CO, Matthew Harper Pres and Treas, G H Boynton V-Pres, Quality and Service The Best, Prices Reasonable, 168-A Whitehall, Tel Bell Main 3348 (See page 194)
" Rankin Co (N C Harper H M Rankin) rubber stamps 12½ W Alabama
HARPER REALTY CO, J L Harper Pres and Treas, A H Harper V-Pres, F T Pike Sec, 517, 2d Natl Bank Bldg, Tels Bell Ivy 1298, Atl 872
" Richd D slsmn h152 Courtland
" Robt (c) doorman r200 E Harris
" Robt A optician F A Hardy & Co r Center Hill
" Roderick C slsmn P S Hall r Howell Mill rd
" R Lewis mach h28 E Alexander
" Sallie sldy Kress r30 Sylvan
" Sallie (c) cook r89 Terry
" Saul (c) lab r206 E Ellis
" Sarah (wid J R) r88 Loomis av
" Theo finisher h244 D'Alvigny
" Theo (c) lab h120 Henry
" Thos (c) lab h20 Green
" Thos (c) sweeper h17 Granger
" Thos S slsmn h29 Poplar dr
" Viola clk Davison-Paxon Stokes r83 Walker
" Viola (c) indrs h2 Lester al
" Virgil P mailer h200 South av
" Walter B chemist Atl Gas Light Co r79 Peachtree
" Walter W ship clk Ga Art Supply Co h31 Richmond av L
" Wesley (c) janitor r143 E Baker
" Wm (c) h182 E Harris
" Wm (c) h202 Spencer
" Wm lab h81 Carter
" Wm (c) lab r34 Liberty
" Wm (c) lab h20 Raspberry al
" Wm B collr r85 Walker
" Wm C live stock 12 Brady av h529 W Peachtree
" Wm F policr h87 Berne
HARPER WM J (Ware & Harper), h 137 Lee, Tel Bell West 785
" Wm J dentist 811 Healey bldg h61 Ellis Ridge av
" Zenella press fdr r331 Windsor
" & Bros G B Kline mgr pub 705 Walton bldg
Harr Geo piano tuner h Grove Park
Harrall Laura (c) indrs r137 Maple
Harralson see also Haralson
" Dorothy r626 N Main C P
" Henry L slsmn Lehman r East Point Ga
" Jas H clk N C & St L Ry r249 Central av
" Kate Lee mus director P S r28 W 5th
" Louis C clk Ga Ry & P Co r28 W 5th
" Louisa C (wid Madison) h28 W 5th
" Madison real estate r28 W 5th
" Mae B tchr P S r28 W 5th
" R C clk Atl Gas Light Co r Decatur Ga
Harrell W K (c) music tchr h81 Chestnut
Harrell Agnes r262 E Ashby
" Albert B see Atl Whol Jewelry Co h82a Peachtree rd
" Alex (c) driver r225 Walnut
" Andl (c) pkr r60 Electric av
" Andw (c) porter r117 Maple
" Dean B slsm r378 Forest av
" Duff E mgr h30 Hofang
" Edw M clk h448 E Pryor
" Ella F (wid J) r216 E Pine
" Estelle r370 Oakland av
" Evan J Mrs slsm W U Tel Co r78 Hill

American Audit Co.
Home Office:
140 Broadway, New York City
Atlanta Branch:
1013-1017 Fourth National Bank Bldg.
C. B. BIDWELL, C.P.A., Resident Vice-President
BELL PHONE IVY 869

BAYLIS OFFICE EQUIPMENT CO.
COMMERCIAL STATIONERY — OFFICE FURNITURE
1 South Broad St. — Bell Phone Main 240

Harrell
" E Viola sec-treas Parlay Bottling Co r20 E 9th
" Geo H Capt asst D Q M U S A h268 Myrtle
" Iris W supr Spider Tailoh Co h61 Walnut
" Jack A baller r119 S Pryor
" Jas (c) lab h18 Lawshe
" Julia (wid G L) r262 S Ashby
" Lillian L rl. 268 Myrtle
" Nancy E (wid J J) h176 Oakland av
" Oliver S rl. 268 Myrtle
" Pauline r31 E Harris
" Robt E supr Retail Merchants Trading Stamp Co h138 Forrest av
Harrelson Emmett C carp h27 McDonald
" Wm carp r27 McDonald
Harris Wm L brklyr h90 S McDaniel
Harrigan W Leo (Harrigan's) h58 Albemarle av
Harrigan's (W L Harrigan) cigars 14 Marietta
Harrison Geo E h137 E Linden av
Harrington see also Herrington and Arrington
" Annie (wid H W) h100 Crosley
" Geo Sr ins 1401 4th Natl Bank Bldg h ws Rivers rd 1 m of Morrows av
" Georgia Mrs h176 S Forsyth
" Harry spting mkr Hirsh & Spitz Mfg Co r Smyrna Ga
" Hattie (c) cook 246 Fraser h246 do
" Investment Co Wm Smith pres M L Smith sec-treas 817 Austell bldg
" Jno (c) lab r211 Jonesboro rd
" Jno (c) lab h68 Rockwell
" Jno H clk r85 E North av
" Jno T petr h7 Coca Cola pl
" Lillie clk Davison-Paxon-Stokes r296 Central av
" Norman (c) driver r184 Luckie
" Robt C soldier r60 Copenhill av
" Sadie (wid J K) h396 Central av
" Timothy F bkpr Union Seed & Fertilizer Co h182 Cryer
HARRINGTON W EUGENE (Sprattlin, Harrington & Thomas), h 421 Bedford pl. Tel Bell Hemlock 531
Harris Abe (c) lab h119 Bedford pl
" Adaline (c) indrs h rear 19 Pulliam
" Addie (c) h14 Doisy
" Addie (c) indrs h14 Vernon pl
" Agnes slsldr Chamberlin-Johnson-DuBose Co r376 Capitol av
" Agnes (c) indrs r rear 45 Ryman
" Agnes (c) indrs r192 Elm al
" Albert (c) lab h24 Lansing
" Albert A mach h36 High
" Albert O clk S A L h35 h20 Carder
" Albert T bkpr h234 E Pine
" Albert T (c) lab h70 Randolph
" Alice (c) maid r rear 76 E 5th
" Amanda (c) indrs h174 W Mitchell
" Andw (c) lab h107 Greenferry av
" Andw (c) sawmkr h284 S McDaniel
" Anna (c) cook h212 Vine
" Anna (c) indrs h68 Bell
" Anna (c) indrs h202 Foundry
" Annie Mrs r320 Formwalt
" Annie (c) cook h180 E Harris
" Annie (c) dom h23 Fairley
" Arthur (c) washer h16a Gasper
HARRIS ARTHUR L, V-Pres Atlanta Paper Co, h 311 Washington, Tel Bell Main 862
" Arthur S office 1906 Platinum bldg r Decatur Ga
" Arthur T clk Sec of State h33 East Lake av
" Arthur W supr Am Warp Drawing Machine Co h126 Ponce de Leon pl
" Benj (c) lab h205 N Hunt C P
" Benj (c) porter h322 W Harwood av C P
" Benj (c) porter h151 E Cain
Harris
" Benj C sldr h43 Bishop
" Bertha M (c) indrs r156 Whitehall ter
" Bessie sewing r95 Stonewall
" Bessie (c) indrs h36 Coca-Cola pl
" Bessie L nurse r62 E Ellis
" Beulah cashr Hotel Aragon h210 Bristol bldg
" Billy clk r17 E Pine
" Bryce W student r18 Spring
" B Napoleon carp r1 W Ashland av
" Carl J soldier r47 Pine
" Carrie (wid Albert) h152 S Boulevard
" Carrie (wid J M) h947 Gordon
" Carrie (wid Wm J) h3107 N Main C P
" Carrie sewing r29 Whitehall ter
" Chas h720 Chestnut
" Chas (c) chauf h236 E Linden
" Chas (c) lab h274 N Butler
" Chas (c) lab r31 Fairfax
" Chas (c) lab h251 Windsor
" Chas (c) porter h274 W Fair
" Chas G steam r537 Woodward av
" Chas G (c) carrier P O h25 Bonair
" Chas L (c) lab h145 Rockwell
" Chas M dept mgr Hoff O'Donnell & Lockridge r592 N Main C P
" Chas R switchm h7 Langley
" Chas W storekpr h74 E 11th
" Charlotte (wid Dash) h620 E Boulevard
" Claire (c) nurse Grady Hospital
" Clara J Mrs r431 Griffin
" Clarence (c) driver h Blandtown rd
" Clarence parking(ph opr r302 E Fair
" Clarence L clk Hartford Fire Ins Co r140 Glenwood av
" Clemmie (c) indrs r24 Walnut
" Cleo sewing r389 Piedmont av
" Cleveland (c) lab r18 Garrett
" Cleveland (c) porter r127 Thirkield av
" Clifford (c) lab h249 Hillhouse
" Clifford T v-pres K A Restrom Mfg Co h26 Orleans
" Cora (c) cook r57 Yonge
" Cora (c) indrs h rear 22 Spinks al
" Covert D steam Capitol City Tobacco Co r21 E Linden
" C Annie (wid J B) h158 Venable
" C I sldr Atl Georgian r231 W Peachtree
" Dalois r160 W 14th
" David S city forem h47 Pine
" Dock mach h205 S Harris E P
" Don D clk King Hdwe Co r369 Piedmont av
" Earl P (c) r23 E Merritts av
" Early (c) lab h51 Mildred
" Edw steam h19 S Humphries
" Edw (c) lab h87 Jeptha
" Edw E barber r58 Mills
" Edgerton S sec-treas K A Restrom Mfg Co h91 Volado way
" Elias (c) lab h1 Oliver al
" Elias (c) indrs h250 Fraser
" Elizabeth (c) indrs h28 Mayes
" Ella (c) seamstr r86 Terry
" Ella H (wid D B) h100 E 15th
" Ellis H (wid David) r Howell Mill rd cor Arbour
" Ella Mrs r164 S Forsyth
" Ella (c) maid h128 Powers
" Ellen (c) indrs h180 Martin
" Ellis (wid Thos) r19 S Humphries
" Elliott (c) driver r155 Auburn av
" Emma (wid Robert) r331 Washington
" Emma (c) indrs r96 Thirkield av
" Emma (c) indrs h127 Thirkield av
" Ernest G confr 104 E Georgia al & Williams Mill rd
" Essie (c) h196 E Harris
" Esther (c) indrs h18 Clifton pl
" Etta seamstr r20 Whitehall ter
" Eugene H steam J B Ford Co h101 Waverly way
" Eugenia Mrs (c supr Postal Tel Co r24 Cooper

TAXI CABS
CALL

PHONE IVY 322, 1548 and 3436
TOURING CARS LIMOUSINES
EXCELSIOR AUTO CO.
Incorporated
J. W. HINCHCLIFFE, Pres.
F. BALL, Manager
12 Luckie St.

J. A. FISCHER
Contractor and Builder
"I BUILD good houses"
1516 Healey Bldg.
PHONE IVY 578

AUTO SUPPLIES
Klaxon Service Station
ALEXANDER-SEEWALD CO.
35 North Pryor — Phone Ivy 3650-3651

PIANOS
STEINWAY
KNABE
FISCHER
AND OTHERS

PIANOLA
PLAYER PIANOS

SHEET
MUSIC
UKULELES
MANDOLINS
GUITARS
VIOLINS
BANJOS, ETC.

PHILLIPS
AND
CREW
PIANO CO.
82 N. PRYOR ST.
PHONE IVY 892

COURSEY & MUNN 29 Marietta St. Cor. Broad
DRUGGISTS
Have Your Doctor Phone Us Your Prescriptions

Harris
" Evans h882 Euclid av
" Evelyn jewelry art Sou Bell T & T Co h250 Peachtree cir
" E Clifford driver h82 Windsor
" E O mach opr r257 Simpson
" E E cir pipe r92 Stephens
" Fannie (c) cook h194 E Harris
" Fleming (c) porter r330 E 4th
" Florence (c) bdrs r36 Brown
" Florence (c) maid r216 Fair
" Florence C Mrs h29 Hart
" Florence M clk Bell T & T Co r22 Hammond
" Ford B apmr h224 W 16th
" Frank disp N C & St L Ry h120 Formwalt
" Frank (c) dressm h260 Irwin
" Frank (c) lab h28 Lawshe
" Frank (c) lab h340 Martin
" Frank M drivem h161 Euclid av
" Franklin shpr Imperial Hotel h do
" Fred (c) driver r128 Powell
" Geo (c) lab h295 E Merritts av
" Geo A clk Natl Tube Co r51 E Georgia av
" Geo E supvr inspr h Simpson av L & N Belt ry
" Geo E lab h154 Franklin
" Geo S petr h707 Simpson
" Gertrude stenog r82 Oak
" Gertrude stenog r86 Stonewall
" Gertrude spinner r170 S Boulevard
" Gertrude L Mrs sec Ga Dept Hosp r85 Lackie
" Gladys nurse Ga Dept Hosp r79 Spring
" Glenn (c) r143 Sims
HARRIS GRADY, Reporter Atl Georgian, r Marion Hotel
" Grady L apprr r41 Hendrix av
" Gussie (wid Robt) h202 E Fair
" Guy E mech h24 Hillhouse E P
" Hardware Co (H H Harris L H Warlick) 246 Edgewood av
" Harold T clk r617 S Moreland av
" Harry H (Harris Hdw Co) h19 Kalmia
" Hattie (wid H P) h147 E Georgia av
" Hattie Mrs r159 Formwalt
" Hattie (c) maid r47 Hilliard
" Henry (c) porter h rear 1129 Peachtree
" Henry (c) lab r194 Houston
" Henry (c) lab h176 E Linden av
" Henry (c) lab h rear 882 Washington
" Henry (c) slide h131 Bradley
" Henry C eng h254 Larch av
" Henry C Jr mach r254 Little av
" Henry F eng h20 Franklin
" Henry G clk h59 Jas Johnson av
" Henry T r8 Indiana av
" Herbert L soil h134 Copenhill av
" Holland H petr h214 Marietta
" Hiram D h145 Oak
" Hiram G opr repr h10 Marcus
" Hiram N lab h86 Jones av
" Hubert E eng h131 W Pine
" Hugh H (chr Emory Univ h201 Wardlawr
" Hue (c) h145 S Victoria av C P
" H Hutchens (J C Harris & Son) r186 Orleans av
" Ida (c) bdrs h104 Maple
" Ira (agent W U Tel Co) r143 Spring
" Irene (c) hairdr h161 E Linden
" I H clk Goodyear T & R Co r19 Penn av
" Jackson (c) lab h2 Hogan al
" Jacob (c) glazier h25 Holland
" Jacob (c) petr h172 Coleman
" Jacob C clk r134 Copenhill av
" Jacob L (Moore & Co) h396 Richardson
" Jas (c) chauf r rear 625 Peachtree
" Jas (c) lab h11 Liberty
" Jas (c) lab h28 Turkeldd av
" Jas (c) lab h261 Rockaway
" Jas (c) petr h rear 781 W Peachtree
" Jas (c) porter r63 Grady av
" Jas A (agent Sol Jerry, dfed Nov 28 1917)
" Jas B decorator r325 Whitehall
Harris
" Jas F cond Ga Ry & P Co h212 W Taylor av E P
" Jas H meat cutr h270 W 14th
" Jas H pres Fitzgerald-Pennsylvania Oil & Gas Co hd, 308 Peachtree
" Jas L (c) lab h222 Foundry
" Jas O r765 Peachtree
" Jas O (c) chauf r637 W Fair
" Jas R ship clk Exide Battery Depot h168 Dill av
" Jas S clk Beck & Gregg Hdwe Co h26 Strong
" Jesse r145 Oak
" Jessie sten r823 Cherokee av
" Jessie (c) bdrs h40 Mayes
" Jephta A metal wkr h41 Hendrix av
" Jesse (c) lab r1 Henry
" Jesse G mirror h1442 DeKalb av
" Jessie smstrs r44 Crew
" Jno (white) h27 Calhoun
" Jno insp r290 Simpson
" Jno (c) chauf h43 Clifton pl
" Jno (c) livery h168 Piedmont av
" Jno (c) lab h20 State St al
" Jno (c) lab r rear 251 Marietta
" Jno B painter h109 Meldrum
" Jno C lab h70 Jefferson
" Jno C supr J C Harris & Son h180 Cleburne av
" Jno F h160 W 14th
" Jno L carp r130 Jefferson
" Jno N (W E Mashburn Construction Co) h314 Lake av
" Jno V clk Bell T & T Co r22 Hammond
" Jno W clk Western Elec Co h26 Whitehall ter
" Jno W drayman h148 Wheeler
" Jno W lab a Emory av Howell Mill rd
" Jno W slsman J P Allen & Co h ne Fairview av 2 n of Central av H
" Jno W stenp h193 Lackie
" Jordan W (c) porter h138 Bradley
" Jos (c) baker r64 Terry
" Jos (c) bell boy r174 Mitchell
" Jos (c) carp r247a E Green
" Jos (c) lab h66 Foot
" Jos M h257 W North av
" Jos S Mgr H Montel r306 Richardson
" Jos S elev opr r19 Western av
" Jos T car janitor h86 Rockwell
" Josephine (c) bdrs r232 Arthur
" Judge (c) packer r8 Clifford
" Julia (c) cook h1 Linden way
" Julia (c) bdrs h228 N Butler
" Juliaa (c) cook h10 and 12 Hills av
" Julian mech h27 E Merritts av
" Julian F r159 Formwalt
" Juliette H (wid J H) h402 Courtland
" Julius (c) janitor r252a Williams
" Junior (c) drem r48 Trimble
" J R eng r20 Jackson av
" J Curtis chauf r616 Crestol av
" J C clk D Q M U S A r71 Elmira pl
" J C & Son (H H Harris G P Elson) estimators r101 Kupley bldg
" J Robt carp h22 S Humphries
" Kate (c) bdrs r rear 230 N Piedmont av
" Kate W sec Tomson & Calhoun r87 Washington
" Kathryn (c) Bell T & T Co r142 Crumley
" Katie (c) cook h11a Linden way
" Katie (c) cook r rear 221 Myrtle
" Katie (c) stor r26 Thirteenth av
" Kelah (c) r 701 E Harris
" Kitty (c) h215 Rockwell
" Laura (c) cook h191 E Ellis
" Lawrence B sten Tri Peaches & Wy h127 Bryson
" Lawton E lab r55 Crew
" Lee (c) porter h16 South av
" Lee meter insp Atl Gas Light Co r84 Walton
" Lelia nurse r25 Porter pl
" Lemuel C carp h212 Fox
" Lena V stek Haynes Auto Co r149 Gill
" Leola (c) bdrs h2 E Maple

Knox & Maier Co.
Tin, Slate and Tile Roofing
Ventilators
Metal Ceilings
Walter Concrete Roofing Tile
Skylights, Cornices, Jobbing, Repairing
207-209 MARIETTA ST.
Bell Phone Main 5368

POWER FOR EVERY PURPOSE
Georgia Railway & Power Co.

CARLTON SHOE & CLOTHING CO.
Sole agents in Atlanta for Alfred Benjamin's "Correct Clothes for Men" also, exclusive agents for Hanan Shoes—both men's and women's.
36 Whitehall St. In the Heart of the Shopping District.

Harris
" Levi L cond Ga Ry & P Co r70 Piedmont av
" Lewis (c) lab r98 Central av
" Lewis (c) lab 125 Markham
" Lillie (c) h281 Shades
" Lillie student r81 Alta av
" Lily Mrs art mkr r20 Garibaldi
" Lilly (c) fabrs h2724 Magnolia
" Linie (c) rf State 90 al
" Lizzie (c) fabrs 345 Lee
" Lloyd O (c) opr N C & St L Ry h462 Pulliam
" Lois (c) maid h2001 E Baker
" Lonnie (c) lab h78 Markham
" Louie (c) mold h200 E Linden av
" Louie (c) porter r10 Clifford
" Lottie wdw Buick Motor Co r317 E Georgia av
" Lottie W (wid F H) r61 Cleveland av
" Lou (c) fabrs h59 McGruder
" Louis r101 Little st
" Louis (c) fireman N C & St L Ry
" Louisiana (c) h151 E Cain
HARRIS LUCIEN, Tax Collector Fulton County, 1st fl Court House, h 262 Lawton, Tel Bell West 623
" Lucile V tchr P S h428 Peachtree
" Lucius G (c) contr h31 N Jackson
" Lucius J clerk Ga Ry & P Co h119 Linwood av
" Lucy (c) cook h rear 200 Waverly way
" Lucy (c) fabrs h 4 Turners al
" Lucile (c) cook r61 N Boulevard
" Luke (wid R D) h133 Killian
" Lula (c) fabrs h72 Mills
" Mack (c) farmer h Center Hill
" Mae B matron Ga Baptist Orphans Home h
" Major (c) h140 E Harris
" Mamie (c) cook r rear 200 Peachtree
" Mamie (c) cook h rear 1124 Peachtree
" Mandy (c) lab Myrtle
" Marie (f) 358 N Boulevard
" Martha sten Western Elec Co r507 N Main C P
" Martin A city treas r420 S Pryor
" Mary (wid S G) h17 E Pine
" Mary (wid Wm E) h255 E Fair
" Mary (c) r53 Highland
" Mary (c) res 317 S McDaniel
" Mary (c) fabrs h153 Bradley
" Mary (c) fabrs r402 Davis
" Mary (c) fabrs h298 Fraser
" Mary (c) fabrs h131 Houston
" Mary (c) fabrs h222 Ira
" Mary (c) fabrs h91 Spencer
" Mary (c) tchr r207 W Fair
" Mary E (wid W H) r280 Waverly way
" Mary F (wid J P) h441 Flat Shoals av
" Matilda Mrs soft drinks 116 Jefferson
" Matilda (c) cook h110 N Boulevard
" Mattie (c) h17 Reuben
" Mattie (c) dom h205 Foundry
" Mattie (c) dom h51 Yonge
" Mattie B cashr Kress r12 Arthur
" Mattie J (wid W H) h1123 Highland av
" Maud inspctr r158 Venable
" Maude (c) r14 Doctor
" Melvin C r205 S Harris E P
" Mildred student r200 Waverly way
" Mildred W r22 Hazlewood
" Milledge (c) driver h195 Bell
" Minnie (c) h177 Gilmer
" Myrtle r840 N Boulevard
" M L (c) lab h297 Houston
" Nannie (c) cook h180 W Merritts av
HARRIS NANNIE G, See Hotel Equipment Co, r 421 Flat Shoals av
" Nathaniel S assist Merchants Prem r404½ N Forsyth
" Nellie (c) fabrs h4 Maple al
" Nelson (c) lab r313 Fraser
" Newton T split h291 W 10th
" N Arthur pres and gen mgr The Lowry Co h258 St Charles av
" Otis D meter reader r47 Pine
Harris
" O Guy (rev) h122 E 11th
" Pale (c) lab h342 Richardson
" Paul (c) r51 Mildred
" Paul H mach r241 N Boulevard
" Pauline (c) fabrs h221a E Fair
" Pleasant (c) lab h8 Alabaster al
" Pleasant (c) lab h42 Rock
" Pleasant J custodian Coal High School h74 Woodson
" Pryor (c) lab h121 Fairlieb av
" Rebecca J Mrs pro 22 Pennsylvania av h19 do
" Recy A (wid Henry) h306 E Hunter
" Reuben T textile wkr r188 N Boulevard
" Robt printer r314 Lake av
" Robt (c) carp h566 Hunt
" Robt (c) lab r206 McDaniel
" Robt (c) lab h409 Mangum
" Robt P police h40 Hartford av
" Robt H lawyer 506, 3d Natl Bk bldg h114 S Gordon
" Robt L grdr r82 W Cain
" Robt P elk asst patents C & M Corpn h272 W Peachtree
" Rose (c) fabrs h68a N Hunnicutt
" Rose stem Sou Oakland Co h115 Oak
" Roy (c) lab r145 Rockwell
" Roy (c) porter r rear 62 E 9th
" Ruby (c) h46 S Moore
" Russell W soldier r74 Woodson
" S C mill opr h134 Main
" Saml h19 Pennsylvania av
" Saml (c) lab r187 Fraser
" Saml C blksmith h140 Irving
" Sarah r206 Richardson
" Sarah (c) fabrs h54 Mills av
" Sarah D (wid C H) h763 Peachtree
" Sarah E opr W U Tel Co r81 E Pine
" Selma (c) grocer r81 Fitzgerald
" Sidia r134 Copenhill av
" St Presbyterian Church Rev J A Moore pastor 50 W Harris
" St School E P Ann Jarrett prin N Harris nr Jefferson av E P
" Sudie slsdy Rich's r421 Flat Shoals av
" Susan (c) dom 348 Hemphill av
" Susie (c) fabrs h225 Randolph
" Sydney B frmn h10 Felton
" S Amelia (wid Henry) h567 N Main C P
" S T h Howell Mill rd nr Holly
" Thos (c) lab h119 Rockwell
HARRIS THOMAS C (Queen Mosiel & Tile Co), h 370 Oak, Tel Bell West 562-J
" Thos C sten r Center Hill
" Thos E clk W U Tel Co h Lakewood Park
" Thos L asst official reporter Municipal Ct r222 W Peachtree
" Tony (c) lab h2624 Fulton
" Van (c) r4 E 5th av
" Virginia E Mrs tchr P S r53 E Merritts av
" Walter (c) h47 Heal
" Walter (c) bus boy r215 Auburn av
" Walter (c) lab h297 E Merritts av
" Walter (c) lab r18 Wallace
" Walter C mkmkr r1062 Highland av
" Walter G dist credit mgr Goodyear T & R Co h54 Juniper
" Walter H mach opr r549 Peters
" Walter J stem Chamberlin-Johnson-DuBose Co r191 Lucile
" Wendell (c) chauf r237 W Fair
" Wm (c) h475 W Mitchell
" Wm (c) drayman h306 W Harvard av C P
" Wm (c) boiler h rear 228 E 4th
" Wm (c) lab h295 Garibaldi
" Wm (c) lab r202 W Mitchell
" Wm (c) lab h190 Randolph
" Wm (c) pntr h62 Leach
" Wm (c) porter r35 Maple
" Wm jr (c) porter r326 W Fair
" Wm A (c) chauf h237 W Fair
" Wm A mach h82 W Cain
" Wm D car insp r1062 Highland av

RHETT, O'BEIRNE & LOCHRIDGE
All Forms of Insurance, Surety Bonds
33 Poplar Street, Opposite U. S. Post Office Phone Bell Ivy 3050 ATLANTA

J. E.
HANGER
Inc.
Manufacturers
Artificial Limbs
Crutches
and
Accessories
16
S. PRYOR ST.
Bell Phone
Main 3390

C. P. Murphy's Sons
DIXIE'S RELIABLE ROOFERS
Gravel and Slag Roofing
MASTIC ASPHALT FLOORS
Tarred Felt, Pitch, Tar
573 Whitehall St.
Bell Phone
Main 1485

W. R. METTS ELECTRIC CO.

Electric Motors

Generators and WIRING

We do everything Electrically

NUF SED

6 S. Forsyth Street

PHONE Main 5395

EDGAR DUNLAP

INSURANCE AGENCY

Candler Building

Writing FIRE Casualty Automobile Insurance

We Make LOANS And Write BONDS

LOANS on DIAMONDS, JEWELRY, Etc.
LOWEST INTEREST CHARGE
JEFFERSON LOAN SOCIETY of Atlanta, Inc.
8 AUBURN AVE. *"Ask Your Bank About Us."*

Harris
" Wm G (c) carrier P O h201 E Harris
" Wm H carp r508 Edgewood av
" Wm H elev opr r72 Neal
HARRIS WILLIAM H, Sec-Treas Trio Laundry Co, h 206 Waverly Way, Tel Bell Ivy 3652
" Wm H jr bk mgr Trio Laundry Co r206 Waverly way
" Wm W h81 W Harris
" Willis (c) lab h158 Ira
" Wilson R clk h38 Cunningham pl
" Wood M tel opr h419 Greenwood av
" W Alva brmn r20 Oxford pl K
" Young (c) lab h207 Hubbard
" Zach (c) fern repr 278 Piedmont av h do
" Zack (c) lab h24 Foss
" Zella opr Bell T & T Co r44 Crew
Harrison Albert (c) lab h130 Howell
" Ann T sten r22 Arnold
" Annie (c) lndr h98 Fraser
" Beal F watchman h215 N Church E P
" Bertie sustrs J. P Allen & Co r113 Elizabeth ln E P
" Bessie R shpr Fulton Metal Bed Mfg Co r61 McLendon av
" Bessie M clerk r340 Whitehall
" Bonna student r88 Williams
" Carl M steam h82 Josephine
" Carter C clk Walker Bros & Co r504 Capitol av
" Chas A bkl ctr h rear 311 S Church E P
" Chas H laborer Battle Hill Sanitarium
" Chas N electn h76 Doane
" Clarence mach r55 Lyckie
" Clarence D frmnr Greenville Metallic Bed Co r Hapeville Ga
" Clarence W clk Swift & Co r68 Williams
HARRISON CO THE, G W Harrison Pres, J T Doomm Sec, G W Harrison jr Treas, Law Books, 42 E Hunter (See page 228)
" C A h122 Griffin
" Dani steam Haynes Auto Co h98 Rodgers av
" DeSalet student r49 E Merritts av
" Dorothy r6, 1010 Peachtree
" E Frank steam Rich's h279 Linden av
" Edgar S mgr A P Richards Co h701 Peachtree
" Edna clk Hartford Fire Ins Co r598 Gordon
" Eliz (wid W T) r ne S Central av 2 n of Virginia av H
" Ella M (wid R D jr) h207 S Main C P
" Ellen sten Atl Tent & Awning Co r280 N Main E P
" Elmer L driver h165 Clermont av E P
" Emma r215 N Church E P
" Emma L (wid J F) h168 W Peachtree
" Ernest C barber h158 Middle
" Ethel r77 E 9th
" Ethel r2 Tenth
" Eva student r83 E Linden dr
" Fannie (wid Jackson) a Center Hill
" Fannie lab ckr r309 W Peachtree
" Florence (wid Jas) h169 Ivy
" Frank trav h6, 1010 Peachtree
" Frank H shpr Perryman-Burson Co r18 W Peachtree
" Frank W shpr Atl Natl Bank r49 E Merritts av
" Franklin seller r3 Clermont av L
" Fredk H steam H G Hastings Co r Ingleside Ga
" Geo (c) packer h96 Jeptha
" Geo (c) porter r 86 S Jackson
" Geo L seller r49 E Merritts av
" Geo W adjuster Bell T & T Co r985 Highland av
" Geo W pres The Harrison Co h1388 Peachtree
" Geo W jr treas The Harrison Co r1388 Peachtree
" Glenn (c) opr r Center Hill
" Hansel N clk Federal Reserve Bank r Tucker Ga

Harrison
" Henry P (Campbell Brownlee & Harrison) h105 Dorsey av E P
" Henry E flrr (c) h33 Hogue
" Henry S road Ga Ry & P Co h36 Piedmont av
" Hill A watchman h200 N Main E P
" Hollis H carp r7 Charleston av L
" H H h410 Grand bldg
" H M Mrs mng Imperial Hotel
" Jas (c) presser 48½ Decatur
" Jas (c) lab 131 Markham
" Jas textile wkr h191 Murphy av
" Jas C clk r340 Whitehall
" Jas C steam Walker Bros & Co h504 Capitol av
" Jas K auto wkr r202 Pulliam
" Jas G cashr Nunally & McCrea Co h1, 225 E 4th
" Jas L seller r49 E Merritts av
" Jas S road h435 Lackie
" Jas W carp h156 Tift av
" Jas (c) r26 N Boulevard
" Jessie stenr r246 Westminster dr
" Jewel phone opr r ss S Central av 2 w Virginia av H
" Jno (c) lab r26 N Boulevard
" Jno (c) lab r292 W Mitchell
" Jno student r603 Lawton
" Jno H clk r340 Whitehall
" Jno M mgr Auto Tracing Service Inc asst sec Nat Automobile Underwriters Conference h185 Belle av
" Jno P r76 Doane
" Jno T steam r25 S Humphries
" Jos (c) phnbr h269 Fort
" Josephine (c) h101 Means
" Julian M (Cameron & Harrison) h21 Sutherland dr K
" J Beal carp h113 Elizabeth ln E P
" J Monroe treas H G Hastings Co r109 Forrest av
" Kath r 113 Elizabeth ln E P
" Lamdrum M steam Brownlee Realty Co bk 76 Colquitt
" Laura C (wid J M) r157 Bryan
" Lee A gas fitr h33 Eckert
" Lewis H clk H G Hastings Co r Ingleside Ga
" Lilla (wid F C) h37 E 9th
" Lucy H r1388 Peachtree
" Lucy M (c) stenrs h139 Madison av
" Lula (wid Wm) h2 Tenth
" Maude L stedy J P Allen & Co r216 E 7th
" Maude N (wid S T) h300 Gordon
" Mary r310 Grant
" Mary mess r92 E Linden av
" Mary (c) maid h205 Walnut
" Mary J (wid J T) h340 Whitehall
" Mary K phone opr r340 Whitehall
" Maud phone opr r44 Crew
" Mildred DeL (clk Cox College h118 W Harvard av C P
" Nathaniel C lab h19 Brookwood dr
" Oscar L mchr Kelley Bros Co h1, 246 E 4th
" Patti tchr P S r22 Arnold
" Paul seller r211 Euclid av
" Peyton M student r297 S Main C P
" Pongo (c) gardener r269 Fort
" Porter A, r340 Whitehall
" Preston B mchr h196 Lake av
" Reuben L h88 Williams
" Robt T shpr Columbia Graphaphone Co h702 Pulliam
" Roberta r6, 1010 Peachtree
" R G pntrn Foote & Davies Co
" Sarah r340 Whitehall
" Shed (c) lab h13 Renfroe pl
" Stella (c) r202 W Mitchell
" Suleda (c) lndr h34 Hunnicutt
" Susie r459 Woodward av
" Sylvester G carp h19 Warner av
" Thelma opr Bell T & T Co r311 S Boulevard
" Thos D carp h14 Erin av

W. S. DUNCAN CO.
FLOUR, GRAIN, HAY AND FEED
Both Phones M. 1616 18 S. Butler St., Corner Georgia R. R.

CONSULT THE
Classified Business Lists
IN THIS DIRECTORY
IF YOU WOULD FIND WHAT YOU WISH TO BUY

Harrison
" Thos J police h9 Beechwood av
" T. Rees clk Adams-Wise Hdwe Co r110 W Peachtree
" T H Rev pastor Christian Helpers League h184 Clifton K
" Walter P (c) lodging 6(c) Decatur
" William nurse r218 Highland av
" Wm (c) chief h218 Rhodes
" Wm A apr 2516 Whitehall r224 do
" Wm H clk r89 E Merritts av
" Wm H mach h 10 S Central av 2 n of Virginia av H
" Wm E clk D G M P & A h478 Courtland
" Wm T mshr r109 W Peachtree
" Wm H Mgr Comptroller General h49 E Merritts av
" Wm H mach h3 Charleston av L
" Wm H watchman h237 Simpson
" Wm H carp r3 Charleston L
" Wm S blksmith h444 DeKalb av
" W Lamar clk Western Elec Co r Hapeville Ga
" Zodak D clk Supreme Court of Ga r Pure Bank Ga
Harrold Leanie E tray h15 Ira
Harry Andw S repr h Kgsn Ga
" H Lizzie (colrd) h Kgsn Ga
Hart Allen C nurse h27 Lillian av
" Anna student r727 Peachtree
" A B drifter Armour Fert Wks r168 W North av
" Belva D (wid Elbert) h381 Capitol av
" Bessie Mrs (mgr Britt & Stamp) r242 Grand
" Bessie opr Postal Tel Co r200 Lake av
" Bussey K h411 W Forrest av E P
" B F mach Hendry Motor Co r College Park Ga
" Chas Shpr H J Carr & Co h383 Simpson
" Chas (c) lab h257 Garfield
" Chas H painter h411 Kennedy
" Chas T decorator r217 Euclid av
" Claude shdy Chamberlin-Johnson-DuBose Co r890 Capitol av
" Colvin (c) lab h262 Garfield
" Daisy sten r91 E Pine
" Edgar drpt mgr Foote & Davies Co r Adair Hotel
" Edw C car repr h1010 S Main C P
" Ella cook h41 Garnell
" Emily L Mrs (wid) 53 years died Oct 22 1917) r151 S Pryor
" Emma C stenn h95 Greenwich av
" Eugene L clk h166 Lucile av
" Frank W shdy Sou Bottling Co h527 Highland av
" Geo (c) lab r109 John
" Geo S r727 Peachtree
" Geo W 624 Oak
" Helen r411 W Forrest av E P
" Henry H r925 Peachtree
" Herschel O mble h68 Boyce av
" Irene student r727 Peachtree
" Jas (c) lab h119 Mangum
" Jas C state tax coun 238 State Capitol h727 Peachtree
" Jas C jr lawr P & A r727 Peachtree
" Jos M chiropodist Beckhamer Hair Dressing Parlor 136 W Ontario av
" Judson O h216 S College C P
" Julia (c) cook r417 Chapel
" Laura wkr P S r624 Highland av
" Mary (c) lodgs h384 Davis
" Minnie (c) lodgs Ala Jefferson al
" Ollie L sten h157 S Pryor
" Pearl (c) cook h204 E Harris
" Rastus (c) lab r15 Pine
" Sussex clk h150 Glenwood av
" Thos (c) lodgs h178 Houston
" Wm (c) helper 426 W Hunter r34 Tattnall
" Wm D mgr Kerr Register Co h724 Highland av
" & Crane Co J C Cuttler mgr lodgs 1107 Candler bldg

Harter
Harter Minnie sten r76 E Linden av
" Susie (c) dom h224 Vine
Harterman Mary (c) nurse h29 Langdon
Hartfield Amanda (c) lodgs r681 E Hunter
" Andy (c) r292 N Butler
" Geo (c) lab h212 Bell
" Grace (c) lodgs r161 E Hunter
Hartford Accident & Indemnity Co Cary J Baker Mgr 819 Trust Co of Ga bldg
" Fire Ins Co W H Prescott gen agt 801 Trust Co of Ga bldg
HARTFORD STEAM BOILER INSPECTION & INSURANCE CO. W M Francis Mgr, 1025 Hurt Bldg. Tel Bell Ivy 7495
Hartlaub Wm M mgr Union Carbide Sales Co r43 W Avon av
Hartley Bessie clk State Rooms Ocean r Adair Hotel
" E Hart cont agt S A L Ry Co r Marion Hood
" Emma H clk Geo Film Co r101 W Alexander
" Geo E nurse h200 Glenwood av
" Hance H weighmstr r rear 240 N Boulevard
" H Edward cash Forrest & Geo Adair h101 W Alexander
" Jas J (c) phys h362 Fulton
" Nannie nurse Grady Hosp
" Neal B clk Coal Gas Co r Decatur Ga
" Thos J farm h236 W 14th
" Wm G tray H W Johns-Manville Co 138 Marietta
" Wm J capt Atlantic Steel Co h224 Juniper
Hartlike Marcus M asst (c) h74 Rankin
Hartman Chas F card-cut r Simpson nr W Lake av
" Knox S agr J G Hayes h 42 Lafayette ill
" Freda (wid Solomon) h381 S Pryor
" Hammond clk Davison-Paxon-Stokes r381 S Pryor
" Jane (wid Abel) h360 Cherokee av
" Lola r381 S Pryor
" Wm A sec-treas T H Pitts Co h173 S Adair
Hartsfield Constantine A det mgr Wilson & Co h429 Bedford pl
" Geo H Jr r19 Saunders K
Hartsfield, Stephen I sec-treas Stafford Pub Co r221 E 4th
HARTKAMPF GUS A. Mgr Creditors Mercantile & Adjustment Agency, r Conley, Ga
Hartsoughf Pauline (wid Julius) r204 Kennedy
Harts Nellie (c) cook h rear 190 Chapman av
Hartsfield Chas E clk Atl Tent Co r72 Milledge av
" Chas H oilfeeder h72 Milledge av
" Edw (c) waiter r124 Tattnall
" Jas H mach h37 Cobb
" Jos E mach h62 Pine
" Julius T driver h22 Cooper
" J H driver Buick Motor Co r Morrow ga
" J Thos (co wkr r82 Pine
" K K clk r281 Faulks
" Laura (c) S Douglas K
" Leanie h95 E Ellis
" Mattie (c) dom r34 Middle
" Wm B sawyer 719 Great bldg r72 Milledge av
Hartsock Ernest A assoc Atl Rabatt Vern Exch h291 Washington
Hartson Thos J carrier P O h164 Whitehall
Hartsough Jas F h15 212 Ponce de Leon av
Hartwell Mary M (wid Hen) r40 Howell
" Ray V mach h664 Capitol av
Hartzog Robt H mgr Sheffler's Teachers Agy r6 23 E Merritts av
Harvard Hugh S tchr P S h107 S Ashby
Harvell Rubin (c) h42 Palmetto
" Tillman J h4a Wesson
Harvey Albert (c) janitor h147 W 10th
" Alex (c) barber 385 Auburn av h121 Howell

The BANKERS ENCYCLOPEDIA
CONTAINS A Synopsis OF THE Banking Laws OF EACH STATE Revised to Date ALSO AN Up-to-Date Map of each state as well as the PRINCIPAL RESERVE CITIES
FOR SALE BY R. L. Polk & Co. Detroit

S. S. SHEPARD PLUMBING CO.
Heating & Plumbing Contractors
All Repair Work Receives Prompt and Careful Attention
37 E. Alabama Street
Both Phones 1969

KODAKS AND SUPPLIES
GLENN PHOTO STOCK CO.
EASTMAN KODAK CO. 117 PEACHTREE
THE LARGE KODAK STORE

TRIO
Laundry
AND
Cleaning
Co.

You Are Bound
To Like Our
Work

Quick Service

Dyers
Cleaners
Scourers

100 Hilliard St.
PHONE IVY 3600
233 Peachtree St.
BELL PHONE
Ivy 1602

MORROW TRANSFER & STORAGE CO.
WE STORE AND HAUL ANYTHING
PHONES: Bell M-4355 Atlanta 137

Harvey
" Annie E rm Gerson
" Annie M r565 Whitehall
" Bertie (c) poste 218 Asbury av r224½ do
" Byron (wid Jno) r162 S Pryor
" Celia (wid L W) h208 W North av
" Cornelia E (wid Jno J) h137 Windsor
" Cornelia E clk Penn Mut Life Ins Co r137 Windsor
" Edgar (c) garner h20a Tift av
" Ella (c) indrs h25 Terry
" Elsie stno Atlas Binding Co r 200 E Glenn
" Geo V jan h132 Windsor
" Henry (c) drivers h132 Rockwell
" Henry H slsp W I Rockford h200 E Glenn
" Herschel E reg h526 Pulliam
" Hiram (c) lab h rear 24 Tift av

HARVEY H LEE (Harvey & Bishop Mgrs), 1317 Hurt Bldg. Tel Bell Ivy 1026, h Capital City Club

" Isabelle (c) indrs h rear 327 Whitehall
" Jas clk C W Wilks & Son r McDonough rd
" Jerry (c) h242 Parsons
" Jas (c) lab r53 Dover
" Jas (c) r17 E 5th
" Josephine (wid Lucius) r565 Whitehall
" Julia soda r290 E Glenn
" Lewis (c) porter h180 E Glenn
" Mary (c) cook r13 Mitchell pl
" Mary (c) indrs h rear 37 Kiser
" Mattie L r3 Gaston
" Millie (c) h242 Magnolia
" Mollie (c) maid Hotel Odeon
" Nan stno Sun Triangle Pictures Co r290 E Glenn
" Ernest (c) porter h52 N Ashby
" Pearl E dist pass agt D & R G W P Ry h41 Columbia av
" Ruth E tchr Spencer Seminary
" S E carp r68 S Mitchell
" Wm (c) r13 Mitchell pl
" Wm M steam C H Matthews r317 Forrest av

HARVEY & BISHOP MGRS (H Lee Harvey, J W Bishop), Volunteer State Life Ins Co of Chattanooga, Tenn, 1317 Hurt Bldg, Tel Bell Ivy 1026 (See page 135)

Harrell Alex A cpr r228 Jones av
" A Clifford clk h25 Clifford av K
Harrell see also Harrell and Harvey
" Annie E carp r118 Cherokee av
" Alvin L carrier P O h32 E 12th
" Anna E (wid W D) h266 Euclid av
" Cecil C r168 Lucile
" Chas K porter r182 Cascade av
" Chas M reg h208 Luckie
" Chas O clerk H G Hastings Co h Oliver apt pk
" Chas W imp h76 N Morgan av
" Chas W student r268 Luckie
" Coleman A reg h153 W Merritts av
" Cora E music supr r Center Hill
" Edw clerk W W Hughes r Center Hill
" Edwin D clk Jno Kerr & Co r153 W Merritts av
" Elias r623 Piedmont av
" Frank Hon associate judge Court of Appeals 206 State Capitol h189 W Peachtree
" Frank H jr student r188 W Peachtree
" Harry r222a S Pryor
" Charles nurse r75 Dorsey pl
" G Hilder with Elect Studio Ins Agcy h1061 Highland av
" Hen carp r81 Whitehall av
" Jas E r Center Hill
" Jas T clk h82 Garden
" Jane r168 W Peachtree
" Jerg mach r151 W Merritts av
" Jno P forem Ga Ry & P Co h76 Woodward
" Jno H clk E M S A222a S Pryor

Harrell
" J Todd clk D Q M C S A r111 E North av
" Jonas student r629 Piedmont av
" Lucile stno Williams-DeMarco Co r153 Gilchrist av
" Mattie opr Mitchell Mfg Co r Center Hill
" Mortimer E clk h183 Hill
" Nancy E (wid Jesse) h Center Hill
" Ralph stamp mkr Dixie Seal & Press Co r105 Cascade av
" Robt (clk P S r205 Euclid av
" Robt M h141 E North av
" Robt L clerk h153 Gilchrist av
" Sarah E (wid J H) r105 Cascade av
" Thos J supt Thompson Motor Co r21 Willow
" V Marvin stno Dodson Photo-Gravure Co r313 Capitol av
" Walter C dept mgr Chatham Bros cigs W Peachtree
" Walter E real est h143 Hilliard
" Wm D broker 201-4 Central Bldg h629 Piedmont av
" Wm D jr soldier r629 Piedmont av
" Wm D teller Coml Bank & Trust Co r205 Euclid av
" Wm T clk Colonial Life Co h57 Whitehall av
" Wm T milk inspr City Hall h47 Rome
Harwood Mattie (wid F A) r233 Waverly way
Haskins Sallie (wid Chas) h72 Capitol av
Hashagen Carl H clk D Q M C S A r250 N Brownell av
Haskell F E clerk Smith & Co r27 Pulliam
" Foster (c) porter r178 Hunter
" Jas C pres Atlantic Compress Co h41 Cleburne pl
" Sarah (wid E V) (c) h15 DeGress av
" Thos (c) lab h rear 101 Loyless

HASKELL WALLACE W, Genl Agt Northern Relief Assurance Co, h 15 Queen, Tel Bell West 1450-L

" Wallace W jr trav r15 Queen
Haskins Chas R real est 107 Gentle bldg r29 E 94
" Gaston trav h59 W Avon av
" Wm city forem h93 W Avon av

HASKINS & SELLS, Public Accountants, L C Matthews Bldg, 503-05 Trust Co of Ga Bldg, Tel Bell Ivy 2626

Hasler Mary (c) h315 Smith
Hassler Roland B jeller 630 Spring
" Paul M carp r663 Marietta
" Ulisse N city driver h175 E North av

HASLETT ROBERT Y, Mgr The Liquid Carbonic Co, h 492 Washington, Tel Bell Main 5300-J

" Wm B flag r681 Marietta
Hasley Jno h72 Woodfine av
Hassen John stenogr S W Mitchell r98 Woodward av
Hastings Adele (wid G R) r344 E 8th
" Arthur C jr express passenger Lehigh Valley & Pocah Ry h15 E 14th
" Geo S clerk Elec Storage Battery Co h144 E 8th
" Harry G pres H G Hastings Co r Decatur Ga

HASTINGS H G CO, H G Hastings Pres, H W Brown V-Pres, H F Lyon Sec, W F Woolten Treas, Seedsmen, 16 W Mitchell, Tel Bell Main 3633

" Jennie Mrs h56 Josephine
" Lewis carp r15 Markham
" Mamie clk Rich's r228 Richardson
" Robt W mach r228 Richardson
" Rufus E clk h Rest Lake
" Sarah (c) lodrs r19 Ivy
" Thos F foman h218 Richardson
Hasty Homer C clk Gaines & Dunlap h244 Jones av
" Mark A waiter h4 Mills
" Wm lab r134 Oliver
Hatch Josephine r2 295 Bedford pl

East Point, Georgia
"We Sell Georgia Farms"
BROTHERTON & CAUGHMAN
Real Estate
Phone Bell E. P 416

JOS. F. GARDNER
Hardwood and Parquetry Floors, Screens
307 PEACHTREE STREET
ORNAMENTAL IRON AND BRONZE WIRE WINDOW GUARDS
Bell Phone Ivy 415

JOHNSON PAINT COMPANY ALL PAINTS GUARANTEED
MANUFACTURERS OF
ROOF AND BRIDGE PAINTS
Warehouses Nos. 308-10-12 Marietta St.
OFFICES
THIRD FLOOR CANDLER BUILDING
PHONE IVY 1418

Hatch
* Thos M clk U I Kimball Ins Co r922 W Peachtree
Hatcher Alice Mrs r Leland Hotel
* Carl Gear Ins Agt Com r26 Piedmont Lodge av
* Chas W mach h128 Shelby
* Chas W cdtr r497 Chestnut
* Chas S r520 N Ashby
HATCHER CLARENCE W (C W Hatcher & Co) Cliff C Hatcher Ins Agency), h 196 Euclid av, Tel Bell Ivy 5455
HATCHER CLIFF C (Cliff C Hatcher Ins Agency), h 62 Peachtree cir, Tel Bell Hemlock 506
* Clifford C jr r62 Peachtree cir
HATCHER CLIFF C INSURANCE AGENCY (Cliff C Hatcher, Clarence W. Hatcher and Oscar Venable), Insurance and Loans, 221 Grant Bldg, Tel Bell Ivy 1971 (see below)

Hatchett
* W Johnson pntr h112 Crosses av
Hatchett Geo W contr 320 W Fair h256 Chapel
* Kittie sandrs r41 W Cain
* Laura A tchr P S r2 85 F Ga
* Myrtle tel lab h rear 38 Rankin av
* Robt mach h196 E Mitchell av C P
* Walter M carp h182 W Fair
* Wm lab h211 D Alvaro
Hatcheson Bertha L Mrs study Stat Clk Co h91 Dodd av
* Henry student r94 Dodd av
* Hoy supp r94 Dodd av
* Lucy L teach h91 Dodd av
* Sadie cashr C Wx r1 2 Peachtree pl
Hathcock Chas F soldier r407 Dorsey av C P
* Edgar M clk P O h215 E John Wesley av C P
* Jno L mach h107 Dorsey av C P
* J H chief Atl Georgian h East Pt Ga

CLIFF C. HATCHER CLARENCE W. HATCHER OSCAR VENABLE

Cliff C. Hatcher Insurance Agency

INSURANCE and LOANS

Fire, Marine, Life, Accident, Health, Disability, Burglary, Liability, Automobile, Steam Boiler, Surety Bonds, Plate Glass, Sprinkler Leakage, Use and Occupancy Profit Insurance.

Loan Agents TRAVELERS INSURANCE COMPANY
PURCHASE MONEY NOTES BOUGHT
220-1-2-3-4-5-6-7 GRANT BUILDING
PHONES: Bell Ivy 1971 Atlanta, 44 ATLANTA, GEORGIA

* P W & Co (C W Hatcher W C Strelley H J Pratt) ofc 346 Marietta
* Robt F cashr Royal Ins Co r62 E Merritts av
* Thos F Mrs h37 Bedford pl
* Travis R tchr P S r87 Washington
* Cook (c) painter r246 Auburn av
* Geo (c) cook 85 Chamberlin
* Harry lawyer 1118-21 Atl Nat Bk h46 r87 Washington
* Jno L (c) wtr cor 85 Chamberlin
* Jesse r61 Peachtree cir
* Jonathan E (c) M (c) h336 N Ashby
* Lucy J (wd) J F) r62 E Merritts av
* Margt student r62 E Merritts av
* Nelle supt Sou Cracker Co r62 E Merritts av
* Thos R dealer h87 Chestnut
* Thomas (color) 58½ Wheelwright t Decatur Ga
Hatchett Homer W (c) tailor 75 Austin av (L5 Venable)
* Annie (c) lab r100 N Boyce
* Esther (c) tch r53 Ingalls av
* Henry T mach r436 Chestnut
* Jno (c) r55 Lucile av
* Jno H jr Mgr Lowry Nat Bank r55 Lucile av
* J B clk Atl Georgian r107 S Pryor
* Sarah (c) cook h rear 217 E Fair
* Willie M r412 Crosses av
* Maria V (wd) Edwin h Emory av Howell Mill rd
* Myrtle F student r215 E John Wesley av C P
* Odas L clk r403 Dorsey av S P
* Thos O Judge Municipal Ct h58 Hunter pl
* Travis (c) spr h229 Capitol av
* Willett cashr Eiler r105 W Fair
Hathorn Maurice J clk W U Tel Co r112 E Fair
Hatley Hannah (c) lab r87 W Hunnicutt
* Lizzie V mach 88 Pine Needle av
Hatin Ada (c) lab h46 Jackson
Hatmaker Alex C clk H G Hastings Co r117 Boulevard av
* Minnie r23 Marion
* Wm E Mrs h21 Marion
Hatton Bert (c) lab h136 N Mayson av
* Jno H (c) clean h417 Auburn av
* Rosa (c) lab h117 Fraser
Hatton C J clk D Q M U S A r Y M C A
* Frank G witness r189 Central av
* Harry L painting h490 Spring
* Jno (c) tailor r112 Howell
* Leander C soldier r135 E Fair
* Saul W drugs 403 E Fair h431 E Fair
* Thos clk Atlas Book Atl Crossley
* Wm (c) lab h40 Hooper
Hatrick Thos P clk Union Seed & Fertilizer Co r442 Courtland av

MONEY On Improved City Real Estate
No Commissions Charged
M. P TAGG
1324-9 Healey Building
Bell Phone Ivy 3151

CECIL MEYER
FIRE INSURANCE FIRE
1120 Fourth National Bank Building
Phone Ivy 280

WALKER
Electric and Plumbing Co.
Atlanta Rome and Columbus
Plumbing
Heating
and
Electrical
Contractors
Head Office
620-621 Rhodes Bldg.
BELL PHONE
Main 3372

WEBB & VARY CO.
PRINTERS and ENGRAVERS
38½ W. Ala.
BOTH PHONES

Wood and Tile Mantels Tile Floor and Wall Contractors
Portable Grates, Andirons, Fenders, Fire Sets
Queen Mantel & Tile Co.
56 W. Mitchell Street ASPHALT ROOFING Phone Main 881

Hough
Haugh Emma r45 E Merritts av
" Jonah McB (wid Geo) h267 W Peachtree
Hauk Hardie (c) lab r276a N Jackson
" Walter repr r1048 E North av
Haunson Ella M (wid J T) r245 Oak
" Jno P lawyer 201 Kiser bldg r190 Oak
" Wm K city forest r825 Whitehall
Hause see also House
" Bertha r1601 Chamberlin-Johnson-DuBose Co r38 Curran
" Jas W car wsh h285 W 10th
" Jno P clerk h29 Curran
Hausen Maude Mrs h1485½ Formwalt
Hauser Beulah (chr College Pk High School) r567 N Main C P
" Mary (wid Geo) h291 Atlanta av
Hausman H Saul supt Chett Peabody & Co r388 Washington
HAVERTY CLARENCE, V-Pres and Treas Haverty Furniture Co, h 2700 Peachtree rd, Tel Bell Hemlock 2241
HAVERTY FURNITURE CO, J J Haverty Pres, C Haverty V-Pres and Treas, M B Spencer Sec, 13 Auburn av, Tels Bell Ivy 2900, All 2900-P (See page 106)
HAVERTY JAMES J, Pres Haverty Furniture Co and J J Haverty Co, h 1740 Peachtree rd, Tel Bell Hemlock 324
" Jas J jr r1738 Peachtree rd
" Jno E Lieut U S A r1740 Peachtree rd
HAVERTY J J CO, J J Haverty Pres, Furniture, 210 Edgewood av, Tel Bell Ivy 1169
" Margt r1740 Peachtree rd
" May r1740 Peachtree rd
Havis Dorothy student r273 Juniper
HAVIS EDWARD B, Genl Agent Southern Express Co, h 273 Juniper, Tel Bell Hemlock 1243
" Ella (wid J M) r152 W Peachtree
" Geo W opr W U Tel Co r162 W Peachtree
" Hodge E student r273 Juniper
" Jesse M opr W U Tel Co h152 W Peachtree
" Marion Mrs cashr Security Mut Life Ins Co r276 S Ashby
Havlin Thos repr U S A r213 Westminster dr
Hawes Alex W mesen Ga Ry & P Co h124 Logan
" Allie r162 Garden
" Dock r230 St Charles av
" Edw (c) shipg 676 W Peachtree
" Gladys r230 St Charles av
" Jas H eng h182 Crew
" Jas W sleep Morris & Co r Kimball House
" Maud (c) cash h four 904 Peachtree dr Lem av
" Percie L pntr h412 N Highland av
" Wm L h162 Garden
" Wm R (wid Lavina) h35 Druid pl
Hawk Alex (c) lab h254 Walnut
" Hilmore (c) lab h245 Foundry
" Jacob bkpr E 12th
" Julius L sec Adams-Wile Drug Co h238 E 6th
" Willie (c) h264 Houston
Hawkes see also Hawks
HAWKES A K CO, A B Candy Pres, A B Henderson V-Pres, J T Osburn Sec, C A Sisson Treas, Opticians, 14 Whitehall, Tel Bell 1691 (See page 180)
" Kate (wid W N) h742 W Peachtree
" Nelson A r66 McAfee
" Sarah r742 W Peachtree
Hawkins Allen (c) ladrs h296a E Linden av
" Arthur R lab h223 Lindsay
" A W Rev (c) h63 Darsy
" Barney G (c) plstr h294 Mim
" Beul H carp r56 Garden
" Berry C mason h187 Simpson
Hawkins
" Bert A asst sls mgr Smith Motor Truck Corp h426 Washington
" Bertha L slsdy Sun Accordion Plaiting Co r187 Simpson
" Bertha (c) cook h15 Greenfern av
" Bessie (c) ladrs h49 Biggers
" B H slsm h18 Richmond av L
" Carrie (c) h269 Decatur
" Carrie (c) janitress r102 Houston
" Carrie R (c) ladrs h29 DeWald pl
" Cath (wid Jackson) r91 E Cain
" Chas C (c) plstr 171½ Walker r253 Greenfern av
" Chas G shp clk Hamilton Carhartt Cotton Mills h38 N Warren K
" C E clk R M S r206 W Peachtree
" Ellen (c) ladrs h12 Kingsley pl
" Ella r655 Piedmont av
" Emma (c) ladrs h126a Clarke
" Eugene H car repr h42 Scott
" E L Mrs slsm R A Peoples jr r534 Peachtree
" Fletcher L lather 201 Kennedy St Pl Inman
" Floid W clk Mellick Pharmacy r168 Trinity av
HAWKINS FRANK, Pres Third Natl Bank, h 255 Peachtree, Tel Bell Ivy 208
" F H pntr S A L Ry
" Geo T carder h114 Main
" Geo T carp h78 Ryan dr
" Harold sec Hon W F Jenkins s Marietta Ga
" Harry (c) lab h18 Lary
" Henry (c) lab h29 Greenfern av
" Henry B agt M Life Ins Co r694 DeKalb av
" Henry G clk h56 Rankin
" Hester (c) ladrs h406 Mangum
" H H supt U S A s Georgian Terrace Hotel
" Ira wdl wkr h165b Carroll
" Jack M slsman s Hotel Artopia
" Jas (c) lab h74 Jonesboro rd
" Jerry lab 215 W Cleveland av E P
" Hawkins Jesse (c) chnf r140 Houston
" Hawkins Jesse (c) driver r71 Terrell
" Jno (c) carp h144 Bedford pl
" Jos (c) lab h82a Henry
" Julian C slsman Sun Theatre Equipment Co r24 Marietta
" Junior mach r9 Marietta av
" J C (c) rdr P S h24 Howell
" Laura A (wid G W) h93 Venable
" Lonnie (c) h124 E Baker
" Louis A slsman h158 Greenwood av
" Lucile stnp r42 Scott
" Luke N cond Ga Ry & P Co h110 Gould
" Lula (c) ladrs h45 Sessions
" Lydia C (wid E H) r42 W 12th
" Marian E student r261 Lake av
" Mary (c) h240 Butler
" Mary r655 Piedmont av
" Mary B Mrs h168 Trinity av
" M Delphia Mrs h84 W Georgia av
" Minnie (wid Barton) r42 Scott
" Moses (c) repair 287 Edgewood av h98 N Butler
" Newell H C (c) pntr h24 Howell
" Perry M lab h74 Hillwood
" Rod E (nat Home Seals Co) r263 Lake av
" Rufe E jr soldier r262 Lake av
" Sophie (c) ladrs h27 Turner
" Talmadge (c) janitor at Oliver war
" Troy B sleep Aragon & Co h7 Bishop
" Turner (c) driver h25 Brooks pl
" Walter (c) shoe mkr rear 100 N Moreland
" William P (c) waiter r223 Howell
" Wm (c) porter h rear 715 Hunt
HAWKINS WM E, Mgr Aetna Life Ins Co, h 625 Piedmont av, Tel Bell Ivy 1658
" Wm H (colr) h222 D Albright
" Wm H (c) slsr opr h84 Fort
" W Murray r34 St Charles av

MORE GOODS —ARE— BOUGHT —AND— SOLD THROUGH THE Classified Business Directory THAN BY ANY OTHER MEDIUM ON EARTH

FOR THE BEST IN GROCERIES
CALL KAMPER'S IVY 5000
494 PEACHTREE STREET

Ed. Belle Isle Motor Transfer & Truck Service
MOVE QUICK AND EASY BY MOTOR VAN Sight Seeing Trucks and Trips
PHONES IVY 5722 ATLANTA 348 8½ Luckie St., Opp. Piedmont Hotel

Hawks
Hawks see also Hawkes
" Collie J paperhngr J L Bonner r Stone Mtn Ga
Hawley Maud E (wid E L) r ss Savannah av 2 s of S Central av H
Haws David h51 W DeKalb av K
" Mattie E Mrs mdse agt 50 Inman bldg h51 W DeKalb av K
Hawser Edwin J soldier r6 Avery dr
Hawthorne Jas T (Dixie Supply Co) r320 Crew
" J Foster slsman h20 Arnold
" Martindale (c) bdrs h191 Doster
" Mattie (c) bdrs h68 Markham
" Mac Mgr Dixie Supply Co r320 Crew
" Milton (Dixie Supply Co) h320 Crew
" Morris opr r412 E Fair
" Wm N h320 Crew
Haw Alex C mach h40 Elbert
" Barnes C Mgr desir & Every h31 Elbert
" Benj H pkr U Q M U S A h149 Nelson
" Berkin R mile h116 Forrest av
" Earl R app r320 Logan
" Minnie L slsm Royal Jas Co r116 Forrest av
" Stephen R comp h150 Logan
Haybark August J opr h7 N Douglas K
" Kathryn phone opr r7 N Douglas K
" Lillian phone opr r7 N Douglas K
Hayden Alfa 178 S Pryor
" Bide 85½ Marietta
" Cath (wid T O) h124 N Main E P
" Guy mbrl r79 W Cain
" Jas P h816 Hollywood av
" Jno (c) fireman h51 Welch
" Hayden Jno (c) lab h244 S McDonald
" Jno A slsman r159 Tyler
" Lizzie (c) bdrs h74 James
" Maud r148 S Forsyth
" Robt (c) porter r209 N Boulevard
Hayes see also Hays
" Alfonso (c) cmlr h150 Thayer
" Alonzo D (c) pntr h10 Todd
" Arthur O clk r20 Weatherby
" Belle (wid Benj) h521 E Fair
" Benj F barber h178 Central av
HAYES-BROWN CO. W Brown Hayes Pres. C B York V-Pres. W B Cone Sec-Treas. Department Store. 387-389 Edgewood av. Tel Bell Ivy 3662
" Carrie (c) h205 N Piedmont av
" Chas L clk h81 Bradley av
" Chas M sec Atlantic Compress Co r205 Peachtree
" Charles A trimmer 15 Royal
" C T livestock 994 Marietta r Decatur Ga
" Dennis J slsman h19 W 10th
" Dora (wid J F) r17 Hill
" Edw P mdse 154 Decatur h39 Ferguson
" Ella (chr P S) r19 W 10th
" Ella (c) bdrs h114 N Butler
" Ellen (c) bdrs r27 Parsons
" Eula M Miss slsm Beck & Gregg Hdwe Co r Y W C A
" Frank (c) lab h98 Campbellton rd
" Gerald mach h71 White Oak av
" Harry (c) slsman h4 Magnolia
" Hendrix mdse 73 Decatur h42 N Moreland av
" Henry (c) chauf h6 McGruder
" Henry W S phys 501-2 Grand bldg r802 W Peachtree
" Isaac E clk Tilo Laundry Co r320 Formwalt
" Jack (c) lab h20 Travis
" Jack H clothing 116 Peachtree h219 S Ashby
" Jas comp r726 W North av
" Jas (c) lab h rear 163 Juniper
" Jas (c) lab h128 Mangum
" Jas L eng r18 Butler
" Jas P h407 Superior Court h Green Brookhaven Ga
" Lucie Hub Mutual Fire Corp r621 E Fair
" Lucinda (c) r201 W Mitchell
Hayes
" Millard H contr 1474 DeKalb av home also 94 Walton h1476 DeKalb av
" Milton switchman h192 Niles av
" Martin phone opr r506 Thompson av S P
" Osgood G contr 344 E Fair (rear) do
" Porter (c) porter h79 Hunt
" Robt S clothing 9 Peachtree r124 Cleburne av
" Robt S fingm h170 Mills
" Rufus B (c) pntr h10 Richmond
" Savannah (c) dom r235 Fraser
" Thos A comp h865 Lowndes
" T F cond Ga Ry & P Co r79 Piedmont av
" Valentine O trav r71 White Oak av
" Wm A (c) plstr h15 Merchant
" Wm S colle Ad Tailoring Co h131 Mitchell
" Wm T contr h83 Stewart av
" Willie slsdy r386 Rawson
" W Brown pres Brown Hayes Pub r Decatur Ga
Haypood see also Haywood
" A Judson real est h57 Pulliam
" Benj D furn h62 Houston
" Collie M clk r872 Hill
" Emma dressmkr r874 Grant
" Frank (c) presser 211 E Pine h161 E Linden
" Guy Harvey h1019 Piedmont av
" Henry T clk Anderson Tailoring Co r420 E Fair
" J G Mgr Ga Ry & P Co
" Lillian (c) cook h262 N Butler
" Martha wid pres Peter M School r1 E Boulevard K
" Mary Mrs h274 Grant
" Mary Mrs clk h65 Capitol av
" Myra (chr) r77 N Howard K
" Robt C r1012 Piedmont av
" Robt E contr h1013 N Boulevard
" Ruth clk Gem Co r1012 Piedmont av
" Sadie Mrs slsm Alt Jt Textile r252 Rawson
" Sallie (wid W H) h4 E Boulevard K
" Saul (c) lab r218 W Harvard av C P
" Wesley candy mkr h374 Grant
" Willie Mgr Davison Paxon-Stokes Co r Decatur Ga
" Wm A cond Ga Ry & P Co h126 Kenilworth
" Wm A slsman Maier & Berkele r26 Howard K
" Wm E Adgines 185½ W Hunter
" Wm D cond Ga Ry & P Co h17 Flora av
" Wm L clk const dept City Hall h972 Hill
" W W mtrman Ga Ry & P Co r Marietta
Haytes see also Hales
" J O r Soldiers Home
" Leonard D clk Bell T & T Co r610 Washington
" Sallie A (wid S C) h12 Selwyn
Hayman Henry (c) drayman h260 Walton
Haynes Eva Mrs clk Hich's r256 Capitol av
Haynes see also Haines and Hines
" Adelbert (c) r17 Sabrina
" Alabama (wid W H) r55 E Harris
" Allen G clk r983 Flat Shoals av
" Auto Co C W Tuey mgr 181 Peachtree
" A Roy (colr) h208 S Harris E P
" Bertha (c) dom h52 Gartrell
" Bessie pd. 55 E Harris
" Bide 2½ Auburn av
" Callie opr r55 E End av K
" Carrie (c) dom h142 Clarke
" Chas G mtrman Ga Ry & P Co r32 Ivy Grove av
" Chas M cabt mkr h774 E Fair
" Clovis M Mgr S A L Ry h E P H 71
" Clarence wrapper Chamberlin-Johnson-DuBose Co r771 E Fair
" Clyde asst chf clk h8 Piedmont pl
" Dent L (c) pntmr r240 Howell
" Elora clk J P Stevens Engr Co r32 Ivy Grove
" Earl D carp h129 Courtney

Miss R. Pearl Spellman
1017 Third National Bank Building
IVY 5562
MULTIGRAPHING
Lay-Out Guide for Multigraphed Forms FREE

SOUTHERN CYCLE & SUPPLY CO.
Dealers in and Repairers of
BICYCLES
RE-TIRING of GO-CARTS
64 N. Pryor Street
PHONE
Ivy 8572

MONCRIEF FURNACE CO.
DESIGNERS and BUILDERS OF GOOD
Furnaces
FOR HOT AIR
HEATING
For All Purposes
139 S. Pryor
Phones:
Bell Main 285
Atlanta 2577

MORE GOODS —ARE— BOUGHT —AND— SOLD THROUGH THE Classified Business Directory THAN BY ANY OTHER MEDIUM ON EARTH

RYDER-McARTHUR REALTY CO.

Home Finders
Bargain Givers
Real Hustlers

Rents Collected and Property Managed

CITY & FARM PROPERTY

REALTY BUILDING
Bell Phone Ivy 7797

The Thiel Detective Service Co.
Offices in all principal cities of United States, Canada and Mexico
PHONES: Office Ivy 4841, Res. W 838-J. 302 TRUST COMPANY of GA. BUILDING

Haynes
" Ede (c) drayman h256 Fraser
" Edward T coach h32 Inman
" Effie clk Davison-Paxon-Stokes r28 Milledge av
" Eli (c) lab r12 Todd
" Ella C (wid W A) r8 Piedmont pl
" Elmo C candy mkr r28 Milledge av
" Eugene Y pres Eugene V Haynes Co r Capitol City Club
HAYNES EUGENE V CO. E. V. Haynes Pres. J. I. Hosford Sec. Jewelry, 72 Peachtree, Tel Bell Ivy 3181
" Fannie (c) lodgr h29 Gurley pl
" Frank (c) cook h rear 121 Juniper
" Fred (c) janitor Grand lodge
" Geo H (wid Ada) mkr h14 Arizona av
" Geo D clk Gulf Refining Co r374 Sydney
" Geo W (c) meats 17 Ivy h21 N Davis
HAYNES GEORGE W. Painter and Decorator, 8 Hurt Bldg. h 681 Flat Shoals av (See page 183)
" G L painter h490 Pelham
" Herbert A cond Ga Ry & P Co h82 Greenberry av
" Hosea (c) lab h rear 80 Gilmer
" Jacob (c) lab h56 Johnson
" Jas E r28 Milledge av
" Jas L laborer h37 White
" Jas M lab h Emory av Howell Mill rd
" Jennie (wid Austin) r35 Candler
" Jno (c) lab h13 Hancock pl
" Jno A cabinetmkr h5 Westberry
" Jno D h122 Bryan
" Jno H cabinetmkr r184 Capitol av
" Jno O clk h27 Orme
" Jno R cond h292 Spring
" Kate clk J P Stevens Engr Co r65 E Ellis
" Lula (c) ladies a10 Gurley pl
" L C mtrman Ga Ry & P Co r171 Butler
" Margt (wid Frank) r212 Pine E P
" Mariah B tchr r65 E Ellis
" Marion M mach r641 Woodward av
" Martha C (wid Frank) r292 W Fair
" Mary L h65 E Ellis
" Mrs clk Ga Ry & P Co r32 Inman
" Otis (c) drayman h79 Richmond
" Ollie r58 W Baker
" Owen B pntr r50 Brookline
" Oscar fireman r45 E Mitchell
" Riley (c) lab h34 Howell
" Rosa B (c) clk r240 Howell
" Samuel M lbr h28 Milledge av
" Sadie r55 E End av K
" Susan (wid Henry) r687 E Fair
" Susan (wid H H) h55 E End av K
" Thos (c) lab rear Bush
" Wm pilot r20 Stovall
" Wm clerk h174 Sidney
" W Franklin (or repr S A L Ry r Howell Mill rd
" W S Mrs h12 Elizabeth
Haynesworth Margt clerk Davison-Paxon-Stokes Co r172 Forrest av
Haynie see also Hainey and Haney
" Chas (c) carp h319 Love
" Charles L clk N C & St L Ry r536 Central av
" Cora (wid Chas) h594 Central av
" Dolly clk Tripod Paint Co r755 Gordon
" Hugh painter r46 Walker
" Jas B pntr h13 Chestnut
" Nannie (wid M H) r855 Gordon
" Robt H county police h855 Gordon
" Robt J dept supt Hub's h105 Cascade av
" Thos A paint mkr r755 Gordon
" Thos H clk Sou Ry r20 Newport
" Wm H contrctor h755 Gordon
Haya Anbe r62 Lovejoy
" Edw H (E H Hays & Son) h665 Edgewood av
" Ellen H (wid Christopher H) r715 S Ashby
" Kate r58 W Baker
" E H & Son (E H & F L) (colored) 669 Edgewood av
Hays
" Forrest L (E H Hays & Son) r669 Edgewood av
" Fowler H h225 Crumley
" Geo M elect rmr r195 Ivy
" Gladys clk Rhett O'Beirne & Lochridge r Decatur Ga
" Hugh E apr r8b W Harris
" Jas J carp h2 May av
" Jas P (Brandon & Hays) r57 Fairlie
" Jas T h62 Lovejoy
" Jesse T clk r936 Whitehall
" Jno P bailiff h on Green 3 e of Lakewood av L
" Lavada r62 Lovejoy
" Lawrence C foreman h671 Gordon
" L C carp h150 Lindsay
" Mae pantry wmn Ansley Hotel
" Melvin B lab r62 Lovejoy
" Roby elec Rhett O'Beirne & Lochridge r Decatur Ga
" Ruth elec Fire Assn of Phila r12 Winter av
" Seth C clerk New Sou Bakery h10 Hugh
" Wilbur L depot agt r118 W Harvard av C P
" Wm B h40 LaFrance
" Wm J (rev h498 Piedmont av
" Willie clk Kress r396 Bowen
" W C r Soldiers Home
Haygood Clara (c) maid r723½ Piedmont av
" Cora E opr W U Tel Co r186 Washington
Haywood Ernest (c) porter h41 Lucy
" Geo (c) lab h50 Welch
" Jacob M (c) carp h21a Ashby pl
" Jas A guard Fed Prison McDonough rd
" Jolly J Mrs clerk The Fair r160 Washington
" Lizzie (c) cook h41 Lucy
Hazen Eli shortnr 47½ Decatur h229 Central av
" Isaac tailor S E Mitchell h226 Central av
Hazard Chas (c) cook r193 Gilmer
" Cornelia (wid Louis) r214 Central av
Hazel Jno B clk D Q M U S A r165½ Auburn av
" Landon C inspr Wester Plano Co h117 Holderness
" Landon C jr robber r117 Holderness
" Mac B elec S E Pet Assn r117 Holderness
Hazelhg Dewey chauf r260 E Hunter
" Ernest B clk r260 E Hunter
Hazelrig Jas W C r260 E Hunter
" Wm N mach r260 E Hunter
Hazelrigg Ezra O mtrman h825 S Moreland av
" Fred K elec clk McGraw Tire & R Co r Decatur Ga
" Luther G pntr h756 Kalb
" Mathew S watchman Atl Compress Co r Decatur Ga
" Perry J elecn Signet Shoe Co r151 Chapel
" Thos L car repr h7 Walthal
Hazeltine Harold L instr Ga Sch of Tech r295 Myrtle
Hazelton Jas P photog 101 Pulliam
Hazlewood Chas H clk Western Elec Co h103 S Ashby
Hazen Lory hat repr h280 Central av
Hazard Arthur H contr h61 Peachtree pl
" Belle (c) h19½c Gilmer
" Lafond B h62 Peachtree pl
" W Stuart clk r62 Peachtree pl
Head Andw lab h20 Borkin
" Andw (c) porter h8a Bell
" Benj (Smith & Head) h627a Piedmont av
" Bessie (c) r65 Mary
" Clarence elec opr Chamberlin-Johnson-DuBose Co r Ingleside Ga
" Dock G clk h319 Central
" Douglas student r20 E Baker
" Emma (c) ladies h416 Hunter
" Emmett (c) porter r8 Elm
" Eugene (c) porter r50 Trenholm
" Gee (c) h331 W Mitchell
" Grant (c) cook h rear 23 Elizabeth
" Grover C h110 Thompson av E P

C. W. RUSSELL TIN AND SHEET METAL WORKER
ROOFING, GUTTERING AND REPAIRING
Phone Bell Main 1430 19 PETERS STREET

ATLANTA TITLE GUARANTEE CO.

GET YOUR TITLE GUARANTEED

"Better Be Safe Than Sorry" — **TRUST COMPANY OF GEORGIA BLDG.**

Head
" G Marion truck rspr h42 Virginia av
" House r15 Fairlie
" Howard (c) lab r35 Mary
" Jennie (c) cook h1396 Smith
" Jno (c) lab r ex Atlanta av 3 s of Oak H
" Jno (c) porter h215 Ira
" Jno D rspr r42 Virginia av
" Jno F dep marshal Court House h494 Ley
" Jno L policy h18 Division pl
" Jno T rag h714 Hampton C P
" Jno T Egan Ga
" Jno C h123 Julian
" Jno H clk h521 Lucile av
" Julian mgr W U Tel Co r Ingleside Ga
" J B cond Ga Ry & P Co r Ingleside Ga
" J P freon r40 Barlow
" Lizzie (c) lodrs 94 Board
" Llewellyn D eng h237 E Fair
" Mamie (c) h8 Elm
" Margt P (wid Jas) h211 W Foster av C P
" Martha (c) lodrs h248 Chapel
" Mary r291 Oak
" Mary (c) h55 Delbridge
" Meth M (c) res h402 W Columbia av C P
" Milly (c) lodrs h35 Mary
" Moses C L Egan Ga
" Nancy tchr P S r827 Piedmont av
" Oral S bkpr O C carrier camp h41 De Soto av
" Oscar T carrier P O h65 Central pl
" Pauline elev Dodd Mead & Co h0 Simpson
" Philip mechnic The Wiley Co h285 W Peachtree
" Philip (c) chauf h28 Vine
" Robeson student r291 Oak
" Rod (c) lab r174 Houston
" Rilla (wid J W) r42 Virginia av
" Robt F steam Conley A Ennis h776 E North av
" Ruby G (wid Jno) stm Sou Belting Co r315 Rawson
" Saml J clk Goodrich T & R Co r109 Washington
" Thos J h291 Oak
" William L Rev h265 Lawton
" Wm pntr h543 W North av
" Wm H nurse h7 Grove
" Wm J mgr Travelers Ins Co h57 Oakhill av
Hoefer Jas W tel rpr h295 State
Hoefley Jas P steam h677 N Boulevard
Hoell Chas F chauf r341 Mills
" Otto clk Chas Austin h141 Mills
Hoeley see also Hailey and Haley
" Bertrand N (aged 74 years) died Nov 24, 1915
" Building 49 N Forsyth
" Building Cafe W P Streater mgr lobby Healey bldg
" Jas mldr h329 W 10th
" Letta (wid Saml) h36 E Cain
" Nicholas P sec All Barbers Supply Co 36 Emerson K
" Real Estate & Improvement Co W T Healey pres A F Lehman sec and treas 17 Walton
" Wm T pres Healey Real Estate and Imp Co h50 Ivy
Hoerd see also Herd and Hurd
" Alex (c) h146 Chestnut
" Amanda (c) r18 Hubbard
" Andy (c) h105 Fulton
" Annie M Mrs (Heard-Smith Co) h166 Cascade av
" Augustus (c) r71 N Boulevard
" Bertha (c) lodrs r295 Glenn
" Bessie (c) maid h167b Howell
" Betsey (c) h449 W Hunter
" Carl C sergt county police, Court House h6 Erin
" Carrie (c) cook r374 Hunnicutt

Heard
" Carrie L (c) tchr r7 Ashby Grove
" Caroline (c) lodrs r123 Coleman
" Celia Mrs pantry Ansley Hotel
" Chas (c) lab h330 N Ivy C P
" Chas (c) lab h15 Old Wheat
" Clarence elev opr 86 Whitehall r Ingleside Ga
" Curtis (c) lab r52 Orange
" C Bdw carp h29 Haynes
" Early (c) lab h214 Orme
" Elijah (c) lab h1406 Dozan al
" Emma (c) lodrs 94 Broomhead
" Emma (c) lodrs h123 Coleman
" Emma P (c) r2 Ashby Grove
" Felix (c) h72 Johnson av
" Florence (c) lodrs h31 Greenfieldy av
" Frank carp r40 W Harris
" Frank H clk h134 Sinclair
" Fred L (c) lab h24 Grand
" Geo W mech 7 Packard h109 Cascade av
" Hamp H (c) shoemkr r71 S Boulevard
" Harold boiler mkr h310 S Pryor
" Harold clk h29 Lucile av
" Henry stevedr h375 E Georgia av
" Henry T h Egan Ga
" Hester L opr Bell T & T Co r51 Druid pl
" Hubert J clk Dinkins-Davidson Bldg Co r149 W Peachtree
" Isaac (c) waiter Battle Hill Sanitarium
" Jas (c) lab h67 Haynes
" Jno (c) h91 Jeffries
" Jno (c) barber r52 Henry
" Jno (c) porter h371 N Butler
" Jno F div eng Postal Tel Co r81 E 6th
" Jno H (c) lab h248 W Mitchell
" Jos G h1219 Piedmont av
" Jos G jr dentist 710 Hurt bldg r1219 Piedmont av
" Joshua (c) r243 W Fair
" Julia S Mrs nurse 51 Druid pl r do
" J Owen mach h297 Tift
" Levi (c) pntr h8 Ashby Grove
" Lizzie (c) cook r12 Elm
" Lon (c) lab h75 Pickett
" Lucy (c) lodrs h25 Newman
" Mabel opr Bell T & T Co r524 S Ashby
" Mamie Mrs matron Police Hdqtrs h217 W 2d
" Mamie (c) lodrs h68 Chamberlin
" Mary E Mrs r29 Lucile av
" Mary E (c) restr 196a Edgewood av
" Mary L nurse r224 Hill
" Mattie (c) cook r52 Orange
" Maud (c) lodrs r67 Hutton
" May Mrs bd opr r49 Piedmont pl
" Nettie (c) lodrs r31 Greenfieldy
" Newton E witchman h212 Tift av
" Ozrie (c) maid r41 S Humphries
" Rich S (c) porter h243 W Fair
" R G (c) porter h85 Gartrell
" Sadie (c) hair-dresser h393 Fulton
" Saml (c) yardman Ansley Hotel
" Sarah (c) lodrs h30 Chestnut av
" Smith Co (Miss Irma Smith and Mrs A M Heard) milliners 746 Marietta
" Stude Mrs r48 Carnegie Way
" Thos V clk R M S h149 W Peachtree
" Wm E dep sheriff h351 Grant
" Wm H switchman r28 Lake av
" Wm H (c) pntr h8 Sampson
" W A Mrs supvr W U Tel Co r91 Piedmont pl
Hearn Bettie Mrs h19 Ashburton av
" Chas C pntr h10 Tuxedo
" Henry G clk Armour Fert Wks h19 Pryor
" Iona clk r187 Capitol av
" Earl mill wkr h51 Berrian av
" Idle E bkpr W C Harper h66 W 6th
" Ettie Miss Martin & Minor r21 Odeltonge av
" Frances (c) cook h46a Henry
" Geo S (c) porter h128 Randolph
" Henry G repman h10 Tuxedo
" Jas J carp h19 Pryor av

Atlanta Talking Machine Co.

SOLE

Columbia Grafonolas and Records

SOLE AGENCY

Aeolian-Vocalions

On Easy Terms

SOLE

Grand Theatre Building

(Next to Entrance)

Phone Ivy 1132

ATLANTA

ICE Atlantic Ice & Coal Corporation COAL

WHOLESALE AND RETAIL

ICE an I COAL

15 Collins St.

Bell Phone Main 1900

EXCELSIOR LAUNDRY CO.

TOWEL SERVICE, DRY CLEANING — **R. C. THOMPSON, Gen'l Manager**

Phones Ivy 3171-3172 Atlanta 41 — **Ellis and Piedmont Avenue**

Cable Piano Company

GREATEST VALUES OBTAINABLE

MASON & HAMLIN
CONOVER
CABLE
KINGSBURY
WELLINGTON

PIANOS

Cecilia Inner Player Pianos

Euphona Inner Player Pianos

VICTROLAS
VICTOR RECORDS

Sheet Music and Musical Merchandise

82-84 N. Broad St.

BELL PHONES
Ivy 8700-8701-7297
Atlanta 1013

BICKERSTAFF,

RICHARDS & CO.

108 Hurt Bldg.

General insurance

Fire, Liability
Automobile
Accident, Health
Plate Glass
Burglary

STRONG COMPANIES

BEST SERVICE

PHONES
Bell Ivy 2767
Atlanta 4221

HOUSE PAINTERS FRIDDELL BROS.
107 NORTH PRYOR STREET
OUR WORK IS OUR BEST AD. Opp. Candler Bldg. PHONE IVY 459

Hearn
" Mary (c) cook r40a Henry
" Mary A (wid E P) r83 Wabash av
" Nellie H tchr r374 Peachtree
" Osie clk United Class Stores Co r23 Oglethorpe av
" Paul D auto mech h36 2d
" Raymond P clkr National Clothing Co h24 Mellman
" Robt R foreman h23 Oglethorpe av
" Robt W carp h188 McAfee
" Stella Mrs h67 W Baker
" Stella clk Rich's r19 Angleton av
" Susan A (wid R L) h480 Elm
" S Amy sten Milton Bradley Co r481 Elm
" Wm J contr h62 Fox av
" Wm T repmn h700 Marietta
" W Tudor dentist Gate Price Dental Office h153 The Prado
Hearne Cora r187 Capitol
" Dora mastrs J Frohein r187 Capitol av
" Nellie tchr P S r314 Peachtree
Hearst Franklin W garage 180 Courtland h287 E 5th
Heath Annie r278 Courtland
" Archie M carp r52 Cooper
" Burrell (c) porter h92 E Cain
" Canada (c) bdrs h97 W Pine
" Carrie (c) bdrs h36 Grant
" Chas (c) lab h229 Orme
" Chas walter h30 Daniel
" Dora (wid R T) h43 W Cain
" D C & Co D H Cowles mgr pubrs 451 Candler street
" Emily (c) cook h486 Hunt
" Essie bdrs h1296 Orme
" Frank (c) lab h172 Butler
" Jimmie L sten Gem Elec Co r Decatur Ga
" Jno (c) lab r191 Madison av
" Jno (c) pkr r534 E Glenn
" Jno C cashr h546 Washington
" Kate (wid A T) r255 S Ashby
" Kate r434 Woodward av
" Lillie (c) maid r97 W Pine
" Mary J (wid J D) r20 West End pl
" Minnie (c) bdrs h91 E Cain
" Nancy E (wid Thos) r8 Penn av
" Oma (lady) C H Matthews r276 Whitehall
" Peterson T (P T Heath & Son) h149 Lee
" P T & Son (Peterson T and Tyree B) mill agents 820 Healey bldg
" Richd (c) lab h48 S Moore
" R Hansen clk h278 Ormond
" Rufus J cashr h157 Wellington
" Tyree B (P T Heath & Son) r149 Lee
" Virginia S Mrs tchr Cox College and Conservatory C P
" Wm O corsmkr h174 Hampton
HEATH WM P, Sec N P Pratt Laboratory, h 255 S Ashby. Tel Bell West 7[illegible]
" Wm R shoemkr W M Terry shoemkr W M Terry 104 Bldg av
" Wm T mtman h855 Chestnut
" Willie (wid Wm) h278 Courtland
Heathr Jno R lab r210 S Martin E P
HEATON WM W, Pres Fulton Metal Bed Mfg Co, r Tallapoosa, Ga
Hebden Harry C prof Ga Sch of Tech h61 N Durgan
Hebert Paul O Sec mgr Eureka Fire Hose Mfg Co h Imperial Hotel
Hebrew Benevolent Cong 358 S Pryor
HEBREW ORPHANS HOME, R A Sonn Supt, 478 Washington. Tel Bell Main 862
" School h834 Crew
Heckt Margt M tchr r2, 91 E 7th
" Robt mgr Intl Cotton Products Co h2, 91 E 7th
" Theresa (wid Otto) r2, 91 E 7th
" Walter J sec Intl Cotton Products Co r2, 91 E 7th
Heck Ollie (wid Geo) r209 E Georgia av

Heckel
Hecker Geo L painter h5 Wharley L
Hecker Adam carp h31 Drewry
" Harold soldier r31 Drewry
" Minnie r31 Drewry
" Susan student r31 Drewry
Heckman Ella r83 Hunt
" Louise clk Pictorial Review Co r75 Kelly
Hector Cora (c) bdrs r112 College
" Jno (c) lab h125c Carrier
Hedden Allen mill sp h121 Jefferson
Hedden Chas C metal wkr r32 S Howard E
" Henry M Bortot C A Dahl Co r Bliss nr Chapel rd
" Jno F salesman h Bliss nr Chapel rd
Heer Chas G heating engr 302 Platiron bldg r Decatur Ga
Heery Clarence W mgr J Regenstein Co h294 Park av
" Dani T clk Lamar & Rankin Drug Co r Clarkston Ga
" Harry T bkpr Marshall Bros r Hapeville
Heffernan Timothy H cashr Aircraft-Wilkinson Co r25 Albemarle av
Hefin A Herman carp r106 Whitehall
" Chas D meat ctr h129 Rhodes
" Chas H h142a W Pine
Hefner Benj P foreman h130 Pine
" Geo h726 E Pair
" Jno O mech h27 E Beecher
Heft R H mach Riddell Bros r133 S Pryor
Hegarty Henry lab h17 Woodson
Hegele Fannie (wid Frank) r zn Hancock nr S w of Peachtree rd
Heidt Ellen V (wid J W) h26 Ponce de Leon pl
" Grayson V Major recruiting officer 518 P O bldg h164 Westminster dr
" Guillemin V Asst C S A r20 Ponce de Leon pl
" Jno V r20 Ponce de Leon pl
Heifner Frank P contr h121 Gordon
Heil Frederick W baker h291 Ross
Heilman Frank trav h371 Washington
Heimin Jacob (Boston Shoe Co, Glen Rose Co) h389 Whitehall
Heig Henry clk Moring Bros r345 Myrtle
" Leopold sleep Moring Bros r345 Myrtle
Heinke Albert B trav h560 Ponce de Leon av
" Albert B jr clk r560 Ponce de Leon av
Heinold Frank butcher h26 S Warren E
Heins see also Hines
" Berlin (wid A E) r10, 15 Durant pl
" Harry A clk Atl Nat Bank r10, 15 Durant
" Mary A clk Westinghouse Electric & Mfg Co r10, 15 Durant pl
" Rom M clk Columbian Woodmen r10, 15 Durant pl
HEINZ CHARLES (Heinz & Sons), r 504 W Peachtree. Tel Bell Ivy 4505
HEINZ HENRY C, Asst Cashier Central Bank & Trust Corp, h 1040 Ponce de Leon av
HEINZ JOHN M (Heinz & Sons), h 504 W Peachtree. Tel Bell Ivy 4505
" Minnie W tchr P S r504 W Peachtree
" Rom (wid Jno) r241 E 10th
" Wm L soldier r504 W Peachtree
HEINZ & SONS (J M and Charles), Sporting Goods, 13 E Alabama. Tel Bell Main 153 (See page 215)
Heinzerling August H cash Sou Wheel Co r Decatur Ga
" Neil press Poole & Dorsey Co r Decatur Ga
Heisel Mary (wid Albert) r283 E North av
Heisler Jno E shoe mkr h130 Kirkwood av
Heisman Jno W mgr Tech Athletic Assn r126 W North av
Heist August eng h Howell Mill rd nr Abbene
Heitman Mary (wid H A) r140a Cherokee av
Helbig Edw tel opr Relay Telegraph Office h26 Ponce de Leon av
Helene Apts 240 Courtland

Home of Hart, Schaffner & Marx Clothes
Daniel Bros. Co. 45 - 47 - 49 Peachtree Street

S. A. WILLIAMS LUMBER CO.
GOOD LUMBER And Anything That Can Be Made From It
Office and Mill 254 ELLIOTT St. BOTH PHONES 328

Hellbrueck
Hellbrueck Herbert T clerk R O Campbell Coal Co r365 W 10th
" Theodore C pipe fit h585 W 10th
Hellman Orthodox Christian Church Rev R G Abrampopulos pastor 196 Central av
Helms Catherine (wid H G) h340 Bell
" Ella Mrs r87 Sydney
" Herman G mach Southern Bearing Co r340 Hill
Hellman Nancy E (wid J P) h368 Central av
Hellman Jos J (Jacobs Sales Co) r239 Capitol av
Hellman Bertha (c) lndrs h37 Ella pl
Helm Mac (c) (Enterprise Mfg Co) r1054 N Pryor
" May M Mrs cashr J P Allen & Co r442 Peachtree
" Virginia student r199 Crew
Helmcamp Thos J pntr h115 Formwalt
Helmer Chas E h335 Greenwood av
" Jas H farmer h11 Arthur
" J Harry (Gate City Dairy) h238 Stewart av
Helsaker Mary (wid J H) h162 W Peachtree
Helms Andre D foreman h185 Metropolitan av
" Benj F motor rdr Ga Ry & P Co h ss Woodlawn av 5 e of N Moreland av
" Carter soldier r102 Spring
" Chas C city Evans h21 Clay
" Fannie r ss Woodlawn av 5 e of N Moreland av
" Hiram J barber r220 S Pryor
" Jas E atrman h143 Ormond
" Jno D atrman 91 Connecticut av
" Jos H rstd Ga Ry & P Co r1456 De Kalb av
" Jos W watchman r10 Western av
" Marshall r386 Central av
" Robt F watchman h1409 DeKalb av
" Saul J soldier r ss Woodlawn av 5 e of N Moreland av
" W Plumer cashr Germania Life Ins Co of N Y h37 Gordon av E
Helms Clyde A Supt J Dobb & Co h24 Bedford pl
" Geo E clerk h119 Cooper
" Hollis L lab h73 Howell Mill rd
" Jas T mach h52 Tuskin
" Jas W soldier r48 E Glenn
" Lewis L foreman O C convict camp h Sunnie Hill
" Marion H carp h282b Woodward av
" Mary C r82 Tuskin
" Robt C lab h78 Howell Mill rd
" Velora (wid Jno) h27 E Harris
" Walter clk r93 Capitol sq
Helphrey Alfred J wagon rd 185 Peters
" Dahl W bkmnth h25 Brooks av
" Edw lab r765 N Boulevard
" Grace stno Colquitt Conyers & Lightner r95 E North av
" H Grady bkmnth h210 E Princeton av C P
" Jas O (c) drayman 98 Walton h176 W Hunter
" Presley H ins h328 Terry
" Queen (c) cashr h261 Martin
" Robt mach r345 Whitehall
" T Emory stno Dittler Bros r25 Brooks av
" W Walter insp h Ezra Ga
Helpke Paul E (instr Ga Sch of Tech h512 Courtland
Helpman Charlotte R r34b Myrtle
" Mary E (wid J G) r343 Myrtle
Helmsley J D clerk r25 Cone
Hemingway Walter M carp h119 Ralph
Hempelley Adam H rstd sec h206 Chamber E P
" Ann C cashier 223 S Main E P h127 W Spring E P
HEMPHILLEY ERNEST R (Hunter & Hempelley), h 382 Whitehall
" Ina Mrs r127 W Spring E P

Hempelley
" Jas B clk R M S h707 S East Point av E P
" Jesse L clerk Myers-Miller Furniture Co h341 Estelle av
" Thos J clk h208 Chamber E P
Hempelly Geo W clk Nat Life & Accdt Ins Co h216 E Cleveland av E P
" Michl O clk R M S h315 Park E P
Hemphill AV M E Church 312 Hemphill av
" Fannie (c) h153 Bell
" Governor (c) orderly r151 Bell
" Hugh (c) porter h8 Gartrell
" Jno E h3 W 8th
" Jos (c) lab h4 Travis
" J Edwin Rev pastor Pryor St Presb Ch h524 Central av
" King (c) lab h27 Victoria
" Marbrie student r650 Edgewood av
" Mary cook h203 E Linden av
" M Ellis (wid Melvin) r656 Edgewood av
" Rebecca (c) lndrs h227 South
" Robt A pres Sou Photo Material Co r1141 Peachtree
" Robt H h650 Edgewood av
" Robt H jr student r656 Edgewood av
" Thomas S (c) porter h40 Oliver
" Wm A secy-treas Smith Construction Co h293 E North av
" Wm A jr student r293 E North av
Hempler Wm (c) lab 400 Davis
Hempley Sidney G carp h120 Spring
Hemrick David C clk R M S h180 Hopkins
Henck Peter E bkmnth h269 Greenwood av
Hendee Roy K spl agt Royal Ins Co r Decatur Ga
Henderson Aaron (c) lab r28 Davis
" Abbe clk Lipscomb-Pattillo Fire Ins Agcy r73 Stonewall
" Albert hatcher h182 Echo
HENDERSON ALBERT B, V Pres A K Hawkes Co, h 23 Bedford pl, Tel Bell Ivy 7480
" Alex (c) lab h214 Thirkield av
" Alfred porter r195 Auburn av
" Alley (wid W T) h151 Simpson
" Alma M clk Rich's r405 Walley E P
" Andre (c) lab r1 Irene av
" Anna (c) lndrs r14 Major pl
" Annie (wid Harry) h91 W Harris
" Annie (c) lndrs r46 Venable
" Arthur electn r42 Houston
" Benj (c) lab r21 Brown
" Benj E h159 Kirkwood av
" Bessie nurse Grady Hospital
" Chas (c) bkmnth h147 Fraser
" Chas (c) barber r rear 285 W Peachtree
" Chas (c) chauf h33 Haughton
" Chas (c) lab h205 E Linden av
" Chas (c) lab h167 McDonough rd
" Chas A witchman h25 Bedford pl
" Chas D mach Willis Overland S R D No 5
" Chas M driver h164 Grant
" Charlie r192 Stewart av
" Clyde A electn r42 Houston
" Dollie r88 Ponce de Leon pl
" Dora (c) h37 Dorsey
" Edgar (c) lab h(666) South
" Edwin C repr h33 Ogletrees av
" Eliza (wid J W) r88 Ponce de Leon pl
" Ella (c) maid h12 Venable pl
" Emery (c) lab r rear 48 Howell
" Emma r765 Capitol av
" Emma (c) lndrs h139 Lawshe
" Emma (c) lndrs h15 South st
" Ethel (c) lndrs r39 Coleman
" Eugene (c) lab r39 Coleman
" Eunice (wid T J) h25 Winston
" Eva r199 S Boulevard
" Eva (c) lndrs r24 Gossaler
" Evelyn (c) cook r184 W Hunter
" Fannie A (wid A D) r436 Kirkwood av
" Frank clk F W Vaughan r91 Forest av
" Frank (c) driver h rear 89 Garden
" Frankie stno r131 E Pine

Henderson
" Geo (c) porter r rear 285 W Peachtree
" Geo (c) lab r rear 285 W Peachtree
" Geo (c) lab r rear 285 W Peachtree
" Geo (c) lab

EAGLE

MULTIGRAPHING

STAMP and SEAL CO.

RUBBER STAMPS

204-5 Austell Building

TELEPHONE
Bell M. 1158

Asam Brothers, Inc.
187 Peachtree Both Phones
Home Office: Philadelphia

Wall Paper
Paints, Varnishes
and
Supplies

Henderson
" Fred (c) drayman h451 Houston
" Geo (c) lab h174 Fraser
" Geo G r69 Venable
" Gertrude (c) indrs h20 Cunningham
" Glover r as Peachtree Hills pl 2 e of Peachtree rd
" Harry (c) bookbd r108 W Pine
" Henry G mach h289 Gordon
" Hester nurse Grady Hospital
" Hugh clean r126 Windsor
" Ida (c) indrs r68 W Pine
" Ida J clerk State Prison Com r205 Peachtree
" Jackson (c) lab h106 S Mayson av
" Jas (Hamilton) r59 Josephine
" Jas A dep cnstr int rev P H bldg h887 Seaboard av
" Jas P h192 Stewart av
" Jas M carp h665 Walker av E P
" Jas O clerker D Q M U S A r192 Stewart av
" Jas R electn r883 Seaboard av
" Jas W lab h25 Oliver
" Jessie (c) cashr 99 Crumley r384 do
" Jas (c) clerk 380 Strong
" Jas (c) lab r34 Kuhrt
" Jas C eng h12 Redford pl
" Jas C clean h5 4 Howard
" Jas E soldier r5 4 Howard
" Jas H clean r107 Courtland
" Jas H freight r120 South av
" Jas L clk Beck & Gregg Hdwe Co r65 Crew
" Jas P contr h1251 N Main C P
" Jas W (c) porter r5 E Mitchell
" Jas W shp clk Atl Baking Co r62 Bailey
" Jas (c) lab 163 Cunningham
" Jas (c) waiter r195 Auburn av
" Jas C eng 175 W North av
" Jas P agent Bell T & T Co h11, 1016 Peachtree
" Jas H cond h219 Oakdale av
" Jordan r5 4 Howard
" Kate (c) cook h2434 Foundry
" Katie (c) indrs h36 Collier
" Kit (c) lab h21 Brown
" Lelah (wid J B) h59 Venable
" Leroy (c) orderly r314 Elm
" Lillian T asst secy State Boxing Commn r as Peachtree Hills pl 2 e of Peachtree rd
" Lizzie (wid D W) h19 Leonard
" Lodge (bldg) r79 W Cain
" Louis F film opr h37 Stokes av
" Louise (wid W C) r41 W Peachtree pl
" Louise (c) cook h145 E Baker
" Louise C stkr P S r41 W Peachtree pl
" Louise T Mrs h9, 280 Jackson
" Louise L teller r57 Ostenberg av
" Louisa (c) printer h180 Martin
" L E Mrs h199 E Pine
" Mamie S indrs Blake r Hapeville Ga
" Manuel (c) indrs h310 Magnolia
" Margaretta tchr P S r41 W Peachtree pl
" Marion (wid Willis) Overland r147 Peachtree
" Mark J clk State Boxing Commn r as Peachtree Hills pl 2 e of Peachtree rd
" Mark H (c) lab h28 Mare
" Martin H master r167 Whitehall
" Mary r294 Luckie
" Mary (c) dep h25 Graves
" Mary (c) indrs r rear 225 N Butler
" Mary (c) indrs h20 Coleman
" Mary A Mrs matrn r62 Mitchell
" Mary E (wid Jas) h70 Josephine
" Mary E (wid W F) r139 Washington
" Martha (wid Thos D) r602 E Fair
" Martha (c) indrs h212a Clarke
" Martha (c) housekpr 198 Pryor
" May tchr P S r41 Ponce de Leon pl
" Minnie Mrs matrn Hotel r651 Pulliam
" Motor Cycle Agency (C K Smith and A W Smith) h7 Grant bldg

Henderson
" M Carl clk Barnett Bros r205 Whitehall
" Nan tchr P S r19 The Prado
" Nelle Mrs w(c) Bell T & T Co r129 Washington
" N Flem r411 Flat Shoals av
" Oli ruler Foote & Davies Co h1231 N Main C P
" Orlando L (c) carp h168 W Pine
" Paul clk J J Crane r61 Pickett
" Pearce D carp h648 Lovejoy
" Pearce J clk Daniel Bros Co r192 Stewart av
" Pearl supvr Bell T & T Co r58 Venable
" Perry prin Howe Park School r348 Whitehall
" Raymond T printer r457 Whitehall
" Rebecca H (wid Robt) h23 Redford pl
" Robt (c) r65 Jeptha
" Robt C asst teller Lowry Natl Bank r161 N Howard K
" Robt J mach r451 Pulliam
" Rogers (c) cnstr h75 Randolph
" Rufus (c) lab h410 Lawton
" R T Mrs matrn r429 Piedmont av
" Saml (c) porter La Salle Hotel
" Saml E soldier r882 Seaboard av
" Sarah r294 Luckie
" Sarah r883 Seaboard av
" Sarah (c) indrs h89 E Cain
" Shepherd grocer h58 Piedmont av
" Simon Bryan Cain St Garage
" Solomon (c) lab r214 Irwin
" Stewart (c) pain h516 W Harvard av C P
" Theron r294 Luckie
" Thos (c) janitor r165 Markham
" Thos (c) porter r154 Auburn av
" Thos B carp h12 Middle
" Thurman mach r218 Kirkwood av
" Tolliver W carp h196 S Boulevard
" Viola (c) indrs rear 60 Orange
" Walter L pharm R G Dunwody r2 Ellis bath
" Wm clean r139 Cooper
" Wm (c) cook h420 Richardson
" Wm (c) lab h261 Windsor
" Wm (c) porter r34 N Boulevard
" Wm H cnstr 2 E DeKalb av K h100 N Howard K
" Wm B jr clk Ins Co of N A r100 N Howard K
" Wm C le mgr L W Rogers Co h41 Piedmont pl
" Wm F h294 Luckie
" Wm G h45 Howard
" Wm H carp h257 Cherokee av
" Wm M carp h73 Stonewall
" Wm M (c) lab r12 Hodges al
" Wm T r280 S Pryor
" Wm F mach h20 W Pulliam
" Willis (c) indrs h6 Green al
" Willie (c) waiter r206½ Smith
Hendley see also Henley
" Albert meter W U Tel Co r Decatur Ga
" A C supt W U Tel Co r Decatur Ga
" Pauline clk W U Tel Co r Decatur Ga
Hendon Addie (c) indrs h352 Haynes
" Claude E lab h200 Rivers
" C Vester chf clk Goodyear T & R Co r Y M C A
" Ella tchr rl 288 Williams
" Elsie elec Durham-Duke-Stokes Co r102 Ponce de Leon pl
" Furman A h209 Grove
" Geo H boiler mkr r Egan Ga
" Hoston (c) lab h418 Richardson
" Jno R painter r Egan Ga
" Julia tchr P S rl 288 Williams
" J P r Soldiers Home
" Louie A Mgr Royal Ins Co rl 288 Williams
" Louise S Mgr City Pur Dept r102 Ponce de Leon pl
" Minnie h102 Ponce de Leon pl
" Nina M (c) nurse r190 McDaniel

Thos. C. Dunlap & Co.

Consulting Accountants

Special Examinations
Systems
Reorganization
Income Tax
Returns Compiled

511 Hurt Bldg.

PHONE
IVY 2415

SIGNS

Store Front Signs, Office and Window Lettering, Card and Muslin Signs
Carved Wood and Electric Signs
MASSENGALE BULLETIN SYSTEM

Phone Ivy 468
56 EDGEWOOD AVENUE

BEAULLIEU & APPLEWHITE CO. BUILDING SUPPLIES

Ludowici-Celadon Roofing Tile — Consult us for Prices

1317 Third National Bank Building — Bell Phone Ivy 1754

Hendon
" Obert T fireman S Eastern Ga
" Wm A mirror Ga Ry & P Co r117 Highland av
Hendricks Allie r108 S Pryor
" Annie M cond Ga Ry & P Co r345 Whitehall
" Belle (c) lndrs h121 Magnolia
" Benj T barber r345 Whitehall
" Clara (c) lndrs r96 Haynes
" Colonial corp 315 Adamson
" Geo W mill opr h184 Echo
" Geo (c) lab r171½ Piedmont av
" Jacob mill wkr h117 Main
" Jno mirror h Peoples cor Lakewood av L
" Jno (c) lab h608 Auburn av
" Laura Mrs h588 Simpson
" Lemuel A trav h30 Howell pl
" Lewis N driver r21 Wood
" Lucy r586 Chattahoochee av E P
" Mabel B Mrs h12 175 4th
" Mary (c) cook 30 Lawshe
" Paul H clerk h43 Peachtree av
" Robt (c) chauf h171 S McDaniel
" Sallie (c) lndrs h4 Linden pl
" Thos E Jr Atl Trust Co r586 Chattahoochee av E P
" Virgil P meat ctr h96 Lakewood Ter L
" Wm B stchmn h586 Chattahoochee av E P
" Wm B carp h414 Lester E P
" Wm B Jr fireman r414 Lester E P
Hendrie Ada M sec Second Bap Ch h97 Capitol sq
Hendrix Albert J lab r60 Kalb
" Annie (c) cook r165 E Baker
" Augustus L (c) clk r171½ Piedmont av
" Circle (wid H H) h111 S E Point av E P
" Dennis D mach r57 Hendrix av
" Henry (c) lab h288 N Butler
" Henry T (c) cook h514 W Cleveland av C P
" Jas (c) lab r rear 115 E 14th
" Jas H police r19 Peachtree av
" Jas M h417 Fraser
" Jennie asst Atlin V McDavis r328b E Georgia av
" Jno millwkr h497 E Fair
" Jno H mirror Ga Ry & P Co r Lakewood Hgts
" J H mchnst r122 Edgewood ter
" Laura (c) r288 N Butler
" Lee Mrs h328b E Georgia av
" Lee driver r107 Marietta
" Lewis (c) lndrs r107 E Cain
" Lon L h347 Woodward av
" Lillie asst Atlin V McDavis r328b E Georgia av
" Lizzie M stamper r39 Kalb
" Lizzie (c) presser r29 Solomon
" Louie lab h61 Cain
" Lucile clk Bell T & T Co r613 Highland av
" Lucile clk H G Hastings Co r547 Woodward av
" Mac h118 E 10th
" Mamie J mill opr h39 Kalb
" Mary E (wid J C) r344 N Moreland av
" Norris W clk W U Tel Co h207 Highland av
" Paul (c) valet h rear 805 Peace & Leon av
" Ralph F clerk r547 Woodward av
" Robt E mechnc Dunson Bros Mfg Co h171 Piedmont av
" Tom (c) barber 237 W Mitchell r115 N Ashby
" Thos (c) lab h17 Boyle
" Tony clk W U Tel Co r527 Highland av
" Vernon J clk Williams & Johnson r415 Highland av
" Virgil T boiler wkr Ga Ry & Power Mill h8
HENDRIX WALTER C (Hendrix & Silverman), Lawyer, 810 Hurt Bldg. Tel Bell Ivy 4026 & 49 Ardsdale way. Tel Bell Ivy 903
" Wm E comfr 37 King r586 Decatur
" Wm P teller Contl Bank & Trust Corp r2 20 E 5th
" Wm R Rev pastor St Marks M E Ch South h2 20 E 5th
" Willie E (c) lndrs r28 Solomon
HENDRIX & SILVERMAN (Walter C Hendrix, Max H Silverman) Lawyers, 810 Hurt Bldg. Tel Bell Ivy 1929
HENDRYX CLIFTON J. Mgr E C Atkins & Co Inc, h 465 Euclid av. Tel Bell Ivy 2769-J
" Stanley N sup r31 Gordon av
Henegar Wm C sec Parcel Delivery Co r10 Capitol pl
Henige Knox wtchmkr Maier & Berkele h184 Windsor
Henlin Jno H forman Ga Sch of Tech h110 Oak
Hennies see also Hendley Hendley and Henley
" Ellen maid h rear 965 Peachtree
" Frank student r620 Woodward av
" Hunter H salesman h574 Capitol av
" Jas B estimator h54 Hobbs place
" Jas T phys 416 N Main C P h 60
" Jno W asst U S dist atty P O bldg h626 Woodward av
" Marguerite sec Dr D Roy r574 Capitol av
" Mary (c) lndrs h20 Brooks pl
" Nellie M clk r225 E Hunter
" Owen K cadet h225 E Hunter
" Robt L sgt h291 Whitehall
" S Clay r620 Woodward av
" Thos K asst Empire Trust Co r620 Woodward av
Hens Walter W h15 E Merritts av
Hensar Geo W Rev r572 W Peachtree
Hensley Chas P sales agt 1428 Candler bldg r73 Myrtle
" Matthew P salesmnk r2 Pulliam
Henning Claude repair wkr h214 W Fair
" Dana r210 W Fair
" Henry lab r20 Calhoun
" Jno turner h210 W Fair
" Jas P lab h19 Calhoun
" Jos E lab r20 Calhoun
" Mabel Mrs shdy The Hair h171 Central av
" Maggie r210 W Fair
" Otis lab r20 Calhoun
" Robt mach h122 Whitehall ter
" Thos r210 W Fair
" Thos wood turner h171 Central av
" Walter W clk Electric Appliance Co r210 W Fair
Henrington Wm lab h200 Fair
Hensis Mary (wid Chas R) r28 Duane
Henrick Edw S asst Crescent News & Hotel Co 549 Washington
Henry Anderson D (c) lab h51b Yonge
" Benj (c) barber h293 Houston
" Ben F mchnst h64 Park av
" Bros (C R Henry) (Inc) 318-20 Decatur
" E Barton h782 Edgewood av
" Earl D clk r182 Edgewood av
" Geo E (Henry Bros) h122 Doris E P
" Hiram M Mrs weaver h295 Moore
" Colonel (c) bell boy Hotel Marion
" Isaac L spinner r70 E Glenn
" Duffy D metal wkr h178 Oakland av
" Dan J steam r70 Pearson av
" Jacob (c) h32 Clifton pl
" Jason A (c) tchr Mitchell St Sch
" Jutelia J r157 East av
" Lucius tchr r1064 Highland av
" R Stroupe opr W U Tel Co 45th S Stanton E P
" Thomas student r782 Edgewood av
" Francis L artist h121 Confederate av
HENDRIX & SILVERMAN (Walter C Hendrix, Max H Silverman) Lawyers, 810 Hurt Bldg. Tel Bell Ivy 4026 & 49 Ardsdale way. Tel Bell Ivy 903

THE "FAVORITE" STORE BELL PHONE IVY 1339

EARL E. DUNAWAY, Manager — 32 DECATUR STREET

Complete Home Furnishers — "FAVORITE" STOVES AND RANGES

$8.00 for your old Stove or Range on the purchase of a new one.

DR. J. T. GAULT
SPECIALIST (for men)
Write for FREE BOOK
32-34 Jordan Building, Atlanta, Georgia
Phone Bell Main 1793

"Dream Brand"

The SANDWICH of Flavor

Served at all Leading Soda Founts

also at Camp Gordon

Made by Atlanta Sandwich Co.

FULTON NATIONAL BANK

Empire Building
Phone Ivy 1571

Capital Stock
$500,000.00

W. J. Haick, President
Arthur B. Sisson, Vice-Pres.
Rolling H. Jones, Vice-Pres.
Henry B. Kennedy, Cashier
Ryburn G. Clay, Asst-Cashier

Your Account is Respectfully Solicited

Southern Letter Co.
MULTIGRAPHING
FACSIMILE LETTERS, ADDRESSING, FOLDING, MAILING
"Up to Date Never Late"
617-618 Fourth National Bank Bldg.
Phone Ivy 4076

CARTER ELECTRIC CO.
JOBBERS AND RETAILERS
ELECTRIC SUPPLIES and LIGHTING FIXTURES 72 N. BROAD ST. Bell Phone Ivy 5666

Henry
" Geo W mtman Ga Ry & P Co h175 Kennedy
" Grover carp r54 Alta av
" Hugh L with Bell T & T Co r Y M C A
" Isaac (c) lab h222b Chestnut
" Ivertson opr W U Tel Co h Church and Washington av E P
" Jacob (c) carp h48 N Ashby
" Jas (c) lab h87 Strong
" Jas E (c) lab h94 Lambert
" Jas G mtman h205 Means
" Jas R clk Rich's r782 Ridgewood av
" Jas D clk Temple Soda Co r24 N Boulevard
" Jno H mchnr h1288 Marietta
" Jno J plmbr h16 DeKalb av h do
" Jno S lab h1124 Gordon
" Jno T cond h258 Cooper
" Julia A (wid Wm P) h70 E Glenn
" Lillian bkpr r44 W Baker
" Luther B barber r220 S Pryor
" Lyons (c) lab h94 Chestnut av
" L L clk r582 Chestnut
" Marcus P stone ctr h205 Means
" Mary (wid Albert) r205 Means
" Mary E Mrs sten George Kleine r50 De Gress av
" Michl trav h53 West End pl
" Mollie M (wid Winston) r254 Pulliam
" Mose (c) lab h30 Lovejoy
" Myrle clk S E Freight Assn r873 Courtland
" Nancy (c) dom h265b Martin
" Nor gram College Pk High School r138 E Hawthorne av C P
" Nelson B chief eng The Murray Co h48 Brownlow pl
" Park P clk R M S r141 E Pine
" Paul H real est 8½ Luckie r Y M C A
" Queen (wid J J) h1466 DeKalb av
" Richard (c) lab h348 W Fair
" Robt L carrier P O h104 N Lawn
" Sallie B (c) lodgr h27 Hawson
" Silas (c) lab h204 W Fair h121 N Ashby
" Thos trav h10 Cleland av
" Thos J (c) plmbr 51½ S Broad h103 W Mitchell
" T Lester h46 Luckie
" Virgil steam Fred S Stewart Co r Leland Hotel
" Walter N car insp h80 English av
" Wm cond Ga Ry & P Co h582 Chestnut
" Wm F car repr h374 S Pryor
" Wm L spcl agt Prov L & F Co r789 Peachtree

HENRY WM T. Accountant and Credit Man Fulton Bag & Cotton Mills, h 46 Euclid av, Tel Bell Ivy 7400

" Wm W clk Ga Ry & P Co r46 Euclid av
" Willie (c) h35 Spate St al
" Zeno F cond Ga Ry & P Co h46 Killian
" & Co R W Johnson mgr brokers 51½ S Pryor
Henshaw Jno V trimmer r68 Walton
Henslee Noely N carrier P O r Hapeville Ga
Hensley Carl L mtman h16 Simmons
" Caroline (c) lodgr r19 Bowman
" Harvie C clk W U Tel Co r139 Forrest av
Henson see also Hanson and Hanson
" Annie Mrs h96 Milledge av
" Arthur L cond h407 E Oxford av C P
" Bessie Mrs presfdr r133 Pearl
" Birdie (c) cook h111b Rockwell
" Bradley lab h81 Collier
" B F foman Battle Hill Sanatorium
" Chas A (Turner Bros) r Marietta Ga
" Ella (c) nurse h260 W Mitchell
" Frdk L lab h Eugene nr Waine Wks
" Geo C steam Haynes Auto Co h58 Blue Ridge av
" Hughie steam Marbut & Minor h2 Van Epps av
" Irvin M r96 Milledge av

Hensen
" Jas r Egan Ga
" Jno G cond Ga Ry & P Co h542 Chestnut
" Jett C editor h229 E 4th
" Jno S lab h157 Middle
" J H wood wkr Colonial Lmbr Co
" J Melvin petsler h246 Jones av
" J S lab P O M U S A r21 Fort
" Lexius E (c) soft drinks h173a W Mitchell
" Nannie h94 Milledge av
" Oscar weaver h10 Savannah
" Paul T clk r244 Jones av
" Paul W city freman h16 Cooper
" Richd H mtman h487 Sunset av
" Rosa (wid Geo) r490 Whitehall
" Vida r Egan Ga
" Wm C mach h119a Peteria
" Wm H linoleum h10 Eastman
" Wm S pdlr h22 White
" W A mtman Ga Ry & P Co r Street car line
Henshaw H E h645 Greenwood av
Hentborne Eugene D supt of const Bell T & T Co r Y M C A
Henten see also Hinton
" Albert (c) lab h72 Coleman
" Josie (c) h4 Ladds al
" Scott W r145 Currier
" Wm lab r104 Jones av
" Wm (c) tailor h9 Liberty
Henteichel Paul asst mstrfn court house h6 Hill
Hentz Alice M nurse r102 Greenwich av
" Hal F (Hentz Reid & Adler) h102 Greenwich av
" Reid & Adler (H F Hentz Noel Reid R S Adler) archts 302 Candler bldg

HEPPES-NELSON ROOFING CO. R J Craig and Frank Crapp Sales Agents. Asphalt Roofing. Flex-A-Tile Asphalt Shingles. 404 Silvey Bldg. Tel Bell Main 3251

Heptinstal E Lucile tchr P S r192 S Forsyth
" Lillian M tchr P S r192 S Forsyth
Herald-Argus Co The T W Healy pres A S Spielberger sec, publishers 402 Flatiron bldg
" Book & Publishing Co (c) Jno Harmon mgr 174 Auburn av
Herald of Liberty W J Simmons state mgr 618 Central bldg
Herault Pierre C h12 Elizabeth
Herbener Henry M v-pres-treas J H Herbener & Son h7, 928 Piedmont av
" Jno H pres J H Herbener & Son r7, 928 Piedmont av
" J H & Son J H Herbener pres H M Herbener v-pres-treas C F Lindenauth sec cotton seed products 708 Silvey bldg
Herbert Apts 244 Courtland
" Chas (c) janitor r220 E Merrills av
Herbig Hartle stem Industrial Press Pub Co r550 St Charles av
" Henry F reporter r550 St Charles av
" Lula E bkpr P S r550 St Charles av
" Michl J supt Blower-Williams Co h117 Juniper
" Wm H opr W U Tel Co h320 St Charles av
" Wm R clk Western Elec Co r92 Gordon
Herbelsheimer Michl J insp W U Tel Co h12 W 16th
Herd Fla sleddy Chamberlin-Johnson-DuBose Co r100 Central pl
" Gladys cashr Chamberlin-Johnson-DuBose Co r 100 Central pl
" Harry E insp h27 Jones av
" Lottie (c) cook h207 Rhodes
" Thos H mach h106 Central pl
Herds see also Herrin, Herring and Herron
" Frank R steam G P Moore r Decatur Ga
Herdman Fred Mrs stem Rosenfeld Co r424 Washington
Herley Jas T h158 E Fair
Herman Abe h170 Pulliam
" Chas S (wid Chas) h53 Capitol av

BOATENREITER PLUMBING CO.
CONTRACTORS
Plumbing, Steam and Gas Repair Work Given Special Attention
Phone Ivy 3164 Atlanta 120 92 EDGEWOOD AVENUE

SCIPLE SONS ASPHALT SHINGLES and ROLL ROOFINGS
CHEROKEE WALL PLASTER NONE SUPERIOR
1101-2-3 Third National Bank Building
PHONES: Ivy 483 Main 923 Atlanta 203-286

Hermon
" Jack h12 Cravens al
" Fannie A (wid Thos) h2084 Capitol av
" Harry F artist Foote & Davies Co h168 Oak
" Jerome H clk r53 Capitol av
" Joe clk r2084 Capitol av
" Rowland H student r53 Capitol av
Hernandez Harry P mgr F W Woolworth Co h39 Oakdale rd
Hernsen Hyman and The Selig Co r20 Ponce de Leon av
Hernandez Edwin L wtchman h42 Augusta av
" Juan butler r20 Ponce de Leon pl
HERNDON ALONZO F (col. Pres Atl Mutual Ins Co. Barber 66 Peachtree, h 1 McCullough. Tel Bell Main 4467
" Abner G (Fitzgerald & Herndon) r74 Tye
" Andw J car repr r130 Tye
" Annette Mrs matrn h16 Williams
" Carl R shoe mkr r74 Tye
" Conrad (c) r140 Henry
" David L clk Murray Co h70 Bradley av
" Edw L lab h10 Hampton
" Ella (c) lndrs r202 N Butler
" Franklin P wtchman r103 Berne
" G M r Soldiers Home
" Henry W (c) porter h18 Newman
" Herbert F clk Rich's r14 Fielder
" Jas R flagman r82 Everhart
" Jas V clk McCord Bros r14 Fielder
" Jno M electn h34 Curran
" Josephine (wid J B) r82 Everhart
" Lewis tray h2, 29 Durant pl
" Marcus G carp h48 Gerard av
" Mary N (wid Chas J) r198 Kennedy
" Mary S dict opr Gulf Refining Co r25 W Baker
" Milton A h74 Tye
" Otis P cond Ga Ry & P Co h110 Auburn av
" Rhodes O lab r222 Smith
" Robt porter h47 Delridge
" Roy mach r56 Bradley
" Virine r74 Tye
" Wm (c) orderly Grady Hospital
" Wm H wtchman h Inman yds
" Wm L mach r74 Tye
Herndon Wm (c) lab h rear 116 E Rugby av C P
Herolin Medicine Co A Ney mgr 73 Piedmont av
Herren see also Herin Herrin Hering and Herron
" Albert F mtrman Ga Ry & P Co h26 Dr Gross av
" Carrie V auto wkr h127 Mayson and Turner av
" Edw C car repr h130 Love
" Ella r311 W John Wesley av C P
" Idelle (wid J R) r295 Rawson
" Jas S h293 Kennedy
" Jno B stock dealer h268 Rawson
" Jno T (c) lab r66 Lambert
" Jno W lab Greenpoint Metallic Bed Co r Smyrna Ga
" Lee D car repr h26 Fortress av
HERREN OLIVER A. Mgr Southern Dorris Co, h 602 Sells av
" W F r262 Glenwood av
Herrich Annie Mrs sten Merchants Credit Assn r332 S Pryor
Herrin Estelle stenog r20 W Harris
" Lizzie Mrs widow Chamberlin-Johnson-DuBose Co r832 DeKalb av
Herring see also Herin Herrich Herrin and Herren
" Annie Mrs matrn J P Allen & Co r24 Brooks av
" Annie L r8 Sou Realty Co r32 Josephine
" Annie M student r1496 Lackie
" Beede clk Ga Ry & P Co r32 Josephine
" Bryan clk A B & A Ry rb E Alexander
Herring
" Chas L steam Amin Bros Inc h12 Kent
" Clarence driver h64 Ramsey
" C Lee steam Tripod Paint Co h347 E Georgia av
" Edwin (c) driver h19 Sunset av
" Frances stnrs 83 Alta av r 2d
" Hattie (c) r125 Lindsay
" Horace r32 Josephine
" H Philip stock dlr h518 Woodward av
" Jas J wtchman W & A Ry h573 Marietta
" Jas r110 Capitol av
" Jas J wtchman r374 Davis
" Jas R pntr h34 Brooks av
" Josephine (c) cook h32 Buchanan
" Lawrence A printer h313 Crew
" Percy (c) h125 Lindsay
" Porcher (c) indrs h40 Bird
" Ruby opr Atl T & T Co r32 Josephine
" R Freeman buyer Livingston Cotton Co h70 Myrtle
" Susie E (wid Albert) h32 Josephine
" Wm B pntr h45 S Mayson av
Herrington see also Harrington
" Alexander P (A P Herrington & Son) r8, 23 E 8th
" Annie O (wid Edw) r83 Stonewall
HERRINGTON A P & SON (Alexander P and Herschel S), Real Estate Loans, 205 Peters Bldg, Tel Bell Main 1131
" Herschel S (A P Herrington & Son) r8, 23 E 8th
" Jettie M r8, 23 E 8th
" Lala opr Bell T & T Co r61 Pulliam
" Paul G student r8, 23 E 8th
" Ruth r8, 23 E 8th
" Stacey carp h Mitchelberry cor Evans dr
" Walter L clk R M S r193 Spring
Herrod Thos A mach Beardry Motor Co r231 W Fair
Herren see also Herin Herron Herrin and Hering
" Carrie opr Bell T & T Co r18 Hill
" Edgar D clk r148 Trinity av
" E Monroe wtchman h18 Hill
" Jas R soft drinks 29 N Forsyth h620 Simpson
" Louise (c) nurse h54 Tassell
" Mary E (wid J W) h148 Trinity av
" Pansy B sten r148 Trinity av
" Pinkie opr Bell T & T Co r18 Hill
Hersey Mfg Co H C Erwin Jr mgr water meters 1401, 34 Natl Bank bldg
Hertel Pauline E waitress h61 W Cain
Hertell Wm H lab h McDonough rd
Herter Wm pkr D Q M C S A h McDonough rd
Hertlein Geo storage mkr h32 Hardendorf av
Hervey H C Mrs housekpr Ansley Hotel
HERZBERG MYRON, Lawyer, 720-721 Central Bldg, Tel Bell Main 473, h 22 Howell pl, Tel Bell West 067-J
Herzog Albert clk h16 Faith av
" Mark r16 Faith av
Hess Aaron C r483 Washington
" Eva r8, 13 Durant pl
" Katie G (wid Dan) h8, 24 E 8th
" Wm S clk Liquid Carbonic Co r81 E 9th
Hesse Jos W steam May Bros Inc r Oliver Hotel
Hessey Calvin C clk Bell T & T Co r31 Porter pl
Hester Alva h162 Nelson
" Andw S acct Queen Ins Co h229 E North av
" Carl lab r620 E Mercer av C P
" Edw (c) chauf r147 W Mitchell
" Eva (c) indrs r228 Ira
" Felix lab r620 E Mercer av C P
" Fredk electn h32 Gordon
" Geo (c) wtchman r198 Ira
" Jas W electn r881 Grant
" Jordan (c) lab r220 E Cain
" Louis (c) h133 Lindsay

ALEXANDER-SEEWALD CO.
THE BEST OF EVERYTHING FOR THE AUTO
35 North Pryor Phone Ivy 3650-3651

Established 1890
Incorporated 1897
WEYMAN & CONNORS
MORTGAGE LOANS
Exclusively for more than a quarter of a century.
827 Trust Co. of Georgia Building

George W. Muller Bank Fixture Co.
Highest Grade Bank and Store Fixtures
Interior Finish
Residences
Foreign and Domestic Woods, Marble, Bronze, etc.
Lakewood Avenue
Corner Sou. Ry.
Bell Phone M. 793

TRUSSES

Fitted by

EXPERTS

Proprietors

Perryman-(L.L.) Burson (J.C.) Co.

109 N. Pryor St.

Opposite Candler Building

PHONE Ivy 2964

Bookhammer

Hair Dressing

Parlor

Chiropody

Manicure

Massage

and

Scalp Treatment

48 1-2

Whitehall St.

Phones Main 214-216

FOURTH NATIONAL BANK

(IN ATLANTA'S HEART—AT FIVE POINTS)

We are at your service for anything in Banking

Hester
" Luther M (c) barber r15 Hammond pl
" Maude nurse r186 S Pryor
" Hurley barber r162 Nelson
" Robt L b62 McAfee
" Thaddeus lab h630 Chestnut
" Thos J h520 E Mercer av C P
" Wm H mac h55 W Hek
Hesterley Jno R hostler h64 W Georgia av
" Myrtle H opr Atl T & T Co r62 Garfield
" Sylvia (c) r287 W Fair
" Vesta clk Chamberlin-Johnson-DuBose Co r64 W Georgia av
Heuller Edw S boiler mkr h26 14th av
" H J (wid P M) r17 W Ormond
" Luther C boiler mkr r10 Erin av
" Robt S mach opr h10 Erin av
" Wm M mach h17 W Ormond
Heston Mary B (wid J W) r444 E Georgia av
" Wm B (Maury Bros & Heston) h444 E Georgia av
Hetzel Annie M stddy Maier & Berkele r421 Peachtree
" Wm F eng h714 Highland av
Hewitt Chas G dairyman h1071 Highland av
Hewitt Bennie clk D Q M U S A r98 Queen
" Frank (c) driver h24 Grant
" Jeremiah R polir h68 Queen
" Jerry H mach opr h749 Whitehall
" Otis C police r68 Queen
" Wm J witness h187 S Hampton
Hewett Chas examiner Interstate Commerce Comm h544 Washington
Hewey Clarence L steam Rich's r Decatur Ga
Hewin Clarence cashr r29 Hendrix av
" Hester (c) indrs h57 Gray
" Saml W clk h26 Joe Johnson av
Hewitt Aubrey A Rev (c) pstr St Paul Epis Sch 10 Lucy
HEWITT DETECTIVE AGENCY, J M Hewitt Mgr. 417 4th Natl Bank Bldg. Tel Bell Ivy 4634 (See page 80)
" Edgar D watchmkr h712 N Boulevard
" Edw h428 Woodward av
" Elsie r117 E North av
" Geo (c) h22 Grove
HEWITT JAMES M. Mgr Hewitt Detective Agency, h 500 Delaware av. Tel Bell Main 5658-J
" Jno C printer h1 Woodson
" Josie Mrs r117 E North av
" J D printer h259 E Georgia av
" Lillie stenog Geo Muse Clothing Co r 428 Woodward av
" Mattie S (wid E W) r56 E Ellis
" Pauline Mrs Fourth Natl Bank r712 N Boulevard
" Saml H investigator Hewitt Detective Agency r63 Kelly
" Stradford E mfrs agt 507 Candler bldg r Marietta Ga
Hewlett Saml D (Hewlett & Dennis) atty City of Atlanta h18 W 14th
HEWLETT & DENNIS (Samuel D Hewlett, John T Dennis), Lawyers 1412-1415 Fourth Natl Bank Bldg. Tel Bell Ivy 369
" Willie (c) h51 Clifton pl
Heyback Alex stem Mutual Film Corp r526 Woodward av
" Katherine cashr Hotel Aragon
" Lillian cashr Hotel Aragon
Heyfron Chas A plmbr r247 Oak
" Josephine M bkpr New Eng Mut Life Ins Co r247 Oak
" Mary M (wid P J) h247 Oak
Heyman Arthur (Forester Howell & Heyman) h Peachtree rd
" Emile steam r10 Emerson av
" Harry L bk mgr Atl Tire & Rubber Co h10 Emerson av
" Oscar L trav r10 Emerson av
Heyer Geo E mach h567 Edgewood av
" Grover E traffic mgr K O Campbell Coal Co r567 Edgewood av

Heyser
" Jos A mach r567 Edgewood av
Heyward Edwin (c) lab h62 Larkin
" Wilson H supt Consolidated Film & Supply Co h59 N Howard K
" W Izard lawyer G F Geber r Marietta Ga
Heywood Blanche r14 Vue Prado
" Wm (c) lab h64 Reed
Hiatt Ernest foreman h412 Lester E F
Hick Emmett A car repr S A L Ry r Fairburn Ga
" Grocr opr r422 Jonesboro rd L
" Jas A clk h626 Edgewood av
" Maude F press fdr r422 Jonesboro rd L
" Nellie C press fdr r422 Jonesboro rd L
" Robt clk h Lakewood Ter and Owens L
Hickey Edmond P repman r882½ Piedmont av
" Edwin J r Piedmont Hotel
" Eloise phone opr r196 Lovejoy
" Emma (wid Edw) h136 Lovejoy
" H A sawyer r705 Stewart av
" Jas E prop Piedmont Hotel r do
" Jas E jr soldier r Piedmont Hotel
" Jno F r136 Lovejoy
" Jos H lab h46 Savannah
" Richd r Piedmont Hotel
" Robt lab r136 Lovejoy
" W Sanders soldier r Piedmont Hotel
" Wm F steam h16 290 Zember
Hickman Chas W baker r59 Williams
" Emory (c) lab h55 Wells
" Eugene O clk r68 Central pl
" Fred P auto mkr h41 Bowles
" Geo r Hotel Majestic
" Geo L clk McCord Bros h18 W Georgia av
" Jas (c) lab h Blandtown rd
" Jewel Mrs nurse Ga Baptist Hosp r79 Spring
" Jno (c) lab h110 Mary
" Jno W carp h322 E Hunter
" Ollie E clk W U Tel Co r68 Central pl
" Susie Mrs clk W U Tel Co r68 Central pl
Hicks see also Hix
" Ada (c) indrs h rear 196 Butler
" Allen (c) janitor 126 W North av
" Arthur lawyr r11 Clayton
" Arthur H clk Sen Weighing & Insp Bureau h42 LeSuto av
" Alma E stenog C S Berry r178 McLendon av
" Anderson F electn h63 Sylvan av
" Andie E carp r45 Lambert
" Andw J crane opr h195 Carson
" Anna cashr Tucos Hat Cleaning Co r63 Trinity
" Annie (c) indrs r96 Chamberlin
" Atell E carp h104 Fowler
" Bell M r82 Pendree av
" Catherine sten A K Hawkes Co r62 Hampton
" Chas (c) h78 Rawson
" Chas (c) carp r904 Connally
" Chas A polir h56 Powell
" Chas R soir h43 Sherwood av
" Chas T h190 Ira
" Christie E (wid H K) h105 Rawson
" Clara r25 W Baker
" Clara clk Kress r704 S Boulevard
" Clara B stddy Rich's r Stone Mtn Ga
" Clara M opr Atl Shoe Mfg Co r4 Hope
" Clifton H baker h3 Fowler
" C Bernard h2 619 Highland av
" Damon eng h329 Pulliam
" Edw J cond h178 McLendon av
" Elberta M clk r430 Atlanta av
" Elden (c) janitor h243a Orme
" Ella (wid J W) h12 Langley
" Ellen (c) cook h137 Bedford pl
" Emma clk Vinyl Co of Ga r684 E Baker
" Ernest F steam r13 Currier
" E S carp r3 Ignich av
" Frank T clk Ga News Co r Smyrna Ga
" Frankie stem Meek-Miller Furn Co r62 Hampton

POWER FOR EVERY PURPOSE

Georgia Railway & Power Co.

JOHN A. ROEBLING'S SONS CO.

Manufacturers Wire Ropes, Wire Products and Electrical Wires

Office and Warehouse: Moore Bldg., Walton St. Phones Bell Ivy 5480 and 675, Atlanta 624

Hicks
" Fred H soldier r420 Allene av
" Geo lab h Bishop nr Water Works
" Gladys teller Ga Ry & P Co r Smyrna Ga
" Hamilton E student r66 Sinclair av
" Henry broker h96 Arizona av
" Henry E gro 807 Marietta h62 Hampton
" Hettie M waiters r58 Hampton
" Isaac (con) r250 Washington
" Jas A colir h43 Harold av
" Jas A mgr N Y Air Brake Co h66 Sinclair av
" Jas C eng h422 Jonesboro rd L
" Jas E Jr patr h335 Lakewood av L
" Jas H witchman h Decatur Ga
" Jessie E opr r422 Jonesboro rd L
" Jno (c) plstr h67½ Valentine
" Jno B paper hngr r57 Powell
" Jno S lathe r62 Hampton
" Jno W lab h52 Powell
" Jos (c) lab h85b W Pine
" Joe (c) porter r371 E Linder
" J E driver Ga Ry & P Co r McDonough rd
" Josephine Y Mrs sten G F Willis r444 Peachtree
" Lelia C (wid E C) h430 Allene av
" Lela E cashr Pictorial Review Co r430 Allene av
" Lewis H car hngr h Howell Mill rd
" Lizzie (c) hdkr r rear 164 S Forsyth
" Louie O adv mgr Sou Rectifier Co h170 Cypress
" Lucola (c) lab r154 McDonough rd
HICKS LUTHER R. Justice of the Peace, 517 Fourth Natl Bank Bldg. Tel Bell Ivy 1287, h 71 Howell Mill rd
" L W sten Armour Fert Wks r23 Forest av
" Marion E sten Swift & Co Refinery h288 Lawton
" Matthews witchman r28 Calhoun
" Milan G mldr r78 W North av
" Mindle (c) hdkr h48 Peart
" Nancy L Mrs h63 Tumlin
" Nina B sten D R Wilder Mfg Co r62 Hampton
" Obadiah D pressman r13 Clayton
" Ollie h38 Hampton
" Ophelia (c) hdkr r242a Cypress
" Pass D (c) soldier r20 Coleman
" Rufford C witchman h11 Lakewood av L
" Richd (c) lab h25 Myrtle
" Robt J clk Walker Bros & Co r411 Bedford pl
" Ruby C clk r420 Allene av
" Ruth E sten Walker Bros & Co r411 Bedford pl
" Sallie (c) hdkr h262 N Pledmont av
" Selina (c) hdkr h157 Ira
" Susan M (wid L H) r174 Cypress
" Thos (c) porter h408 W Hunter
" Thos A (Hicks & Hallman) h Smyrna Ga
" Thos A colir Studebaker Corp r724 Highland av
" Thos C waiter r Gate City Hotel
" Thos P eng h329 Pulliam
" Thos L Mgr Lewis Bros & Downs (co) Lakewood Ter L
" Virgil H carp h Cedar Hill
" Walton N clk Atl Jr Textile r38 Peachtree
" Wm (c) shouf h247a Orme
" Wm H r376 Whitehall
" Wm H clk Gulf Refining Co r526 Woodward av
" Willie driver h130 Peart
" W Edw plastr 49 Francis av
" W T Pictorial patr 420 Pine
" Zelmdee D (c) clk R M S h35 Chestnut
" & Hallman (T A Hicks T A Hallman) refrs agts 808 Austell bldg
Hickson see also Hixon
" Jeff (c) lab r45 Howell
" Jno (c) lab r78 Parker

Hickson
" R Rolling tray h1, 316 Highland av
" Sarah A (wid F A) h250 E Hunter
Hider D C weaver 157 Powell
Hiers Celia nurse 710 Peters bldg r569 Capitol av
" Jesse L contr h589 Capitol av
" Mattie sten Travelers Ins Co r589 Capitol av
" Wm E clk h531 Washington
Higbee Nell B music tchr h702 Edgewood av
Higdon Hubert L plstr r108 Ormewood av
" Jno P contr h108 Ormewood av
HIGDON THOMAS R, Lawyer, Suite 917 Hurt Bldg, Tel Bell Ivy 27, h 279 Peachtree, Tel Bell Ivy 640 (See page 146)
HIGGIN MFG CO (Newport, Ky), Charles D McKinney State Agt, Screens and Weather Strips, 220 Peters Bldg, Tel Bell Main 1829
Higginbotham Bailey J weaver h68 Sansom
" Chas r58 W Baker
" Fannie (wid H C) h179 Flat Shoals av
" Jephta D cond r69 Gray
" Jno h262 Bellwood av
" Klyde T bkpr United Paper Co r477 Peachtree
" Lloyd F cond Ga Ry & P Co r45½ Auburn av
" Matthew O mach h441 Grant
" Percy clk F C Merck r268 Courtland
" Ruby sten Travelers Ins Co r477 Peachtree
" Thos B with Atl Paint Co h220 Peachtree
" Ward H shoes h28 Killian
Higgins Adra E Mrs sten Worthington Pump & Machy Co r316 Pulliam
" Agnes Mrs r83 Stewart av
" Alma r15 Clarke
" A D carp h263 Chestnut
" Cecil (c) nurse Battle Hill Sanitorium
" Chas H mgr Blouse-Williams Co h175 Oak
" Cornelius G (c) porter r262 W Mitchell
" Edw (c) lab r265 Chapel
" Elmore P chf natl bank examiner 507 P O bldg h Winecoff Hotel
" Evelyn r 525 Whitehall
" Grady car repr S A L Ry h R 6 No 5
" Graham student r35 W Peachtree
" Harry H clk r525 Whitehall
" Henry G stock wkr h Spring Grove av nr Howell Mill rd
" Ida R (wid J C) r143 Marietta
" Jas W guard Federal Prison h516 Pulliam
" Jno H (c) lab h119 S Victoria av C P
HIGGINS JOSEPH A, Genl Pass Agt A A W P R R, h 15 Clarke, Tel Bell Main 5021
" Margt r23 Beatie av
" Nora E Mrs r93 Linder
" Ophelia (c) hdkr r265 Chapel
" Paul insp r406 S Harris E P
" Reece R lab h416 Griffin
" Reuben A mldr h48 Belmont av
" Reuben M farmer h Rideway sta Howell Mill rd
" Sylvester blksmith h5 Marion
" Walter F tray r55 W Peachtree
" Wilfred B blksmith h697 Chestnut
" Wm A dep ins comr 138 State Capitol r Decatur Ga
" Wm M jr fireman r525 Whitehall
" Willie M witchman Maier & Berkely h315 Whitehall
" W Harold (Smith & Higgins) h901 Piedmont av
Higgs Sherwood mdse agt 205 Chamber of Com bldg h80 Park ln
High Dorothy r1602 Peachtree rd
" Hattie W (wid J M) h1602 Peachtree rd
" Jno O boxman h18 Garnett

FOOTE'S TRUNK AND BAG FACTORY

Wholesale and Retail TRUNKS, BAGS, SUITCASES

TRUNKS AND CASES MADE TO ORDER

Phone Main 230 REPAIRING 19 East Alabama St.

ATLANTA TERRA COTTA COMPANY

Third National Bank Building

Manufacturers of

Architectural Terra Cotta

For all Classes of Buildings

Bell Phone Ivy 303

The James Ohlen & Sons Saw Mfg. Co.

Manufacturers of

SAWS

For Every Known Purpose

SAW TEETH and SHANKS

SAW REPAIRING

43-45 So. Forsyth St.

TELEPHONE Main 577

THE SECURITY STATE BANK of ATLANTA

Capital Stock $50,000.00

Surplus $10,000.00

51 N. FORSYTH STREET

LIFE INSURANCE COMPANY OF VIRGINIA
Organized 1871 RICHMOND, VIRGINIA
Issues the most approved forms of Life Insurance Contracts from $1,000.00 to $50,000.00 with premiums payable Quarterly, Semi-Annually and Annually.
J. C. HOWARD, Superintendent, Rooms 519-525 Empire Building, Atlanta, Georgia
A. W. JACKSON, General Agent, Rooms 1052-1054 Healey Building, Atlanta, Georgia

HIGH J M CO, W H Brittain Pres, G C Jones V Pres and Treas, T T Williams Sec, Atlanta's Leading Department Store, Carpets, Furniture, China, Glassware, Men's Furnishings, Dry Goods, Etc, Whitehall, Hunter and Broad, Tel Bell Main 1001, Atl 464
Highcliff Coal Co P E Gore sec tsr 1108 Candler bldg
Highland Av Pharmacy Philip Cohen prop 325 Highland av
Highland Irene (c) nurse r rear 246 Myrtle
" Schoel Gertrude Foreign pstr 740 E Ninth av
Highman Dor (c) lab h88 Harris
Highrock Water Co (Mrs L Y Kennerly) ss Woodlawn av 2 e of Ormewood av
Highsmith Bennett J cond Ga Ry & P Co r12 Fortress av
" Bessie Mrs r27 Markham
" David W clrk r27 Markham
" Emmett D phys 720 Hurt bldg r79 Piedmont av
" Jas cond h16 Glendale av
" Jno R lbrr r18 W Ellis
HIGHSMITH JOHN S, Lawyer, 403 Austell Bldg, Tel Bell Main 4001, Atl 45, h 120 W Peachtree, Tel Bell Ivy 7832-L
High Carrie B (wid Emmett) h10 Peachtree
" Emmett Estate 514 Empire bldg
" Richd (c) lab h275 Connally
" Stonewall (c) grse 142 W Georgia av
Hightower Ada B (wid J W) h5 Barkedale dr
" Addie stenogr r46 E Mitchell
" Allen B with Hightower-Hallman & Co h237 Peachtree cir
" Bam h66 Kirkwood av
" Bart pstr h20 Griffin
" Belle (c) cook r22 Kingsley al
HIGHTOWER BOX & TANK CO, T J Hightower Jr Pres, T H Trent Sec, J C Evans Treas, Mfrs Boxes, Tanks, Sedgwater Cases, Etc, cor Glenn and Humphries, Tels Bell Main 3468, Atl 885 (See page 68)
" Carrollin stek J P Allen & Co r280 East av
" Chas r8 Williams
" Chas (c) lab h23 Pittman pl
" Chas (c) porter h23 Vernon pl
" Chas C city fmn h6 Park
" Charlotte (c) maid r239 Williams
" Claude H (c) lab h86 Gray
" Cora (c) cook h140 Magnolia
" Dial O driver h48 Crew
" Elbe (c) janitor h147 W Mitchell
" Edw (c) lab h22 Parker
" Emma (wid Edw) r326 E John Wesley av C P
" Eula dress mkr r25 Stewart av
" Eva (c) indrs r172 W Mitchell
" Fannie (c) indrs h22 Everard
" Frank (c) lab h23 Gruber
" Frank R stock clk h66 W Peachtree pl
" Georgia (c) cook h rear 162 S Ashby
" Georgia A (wid T J) r72 N Morson av
" Glenn C clean h42 Crew
" Gus stenogr r414 Flat Shoals av
" G Arthur switchman h259 Lake av
HIGHTOWER HARDWARE CO, Mark Hightower Pres, T A Bell Sec-Treas, 100 Whitehall Tel Bell Main 430
" Hattie (c) indrs h184 Old Wheat
" Helen (c) attendant r259 Fort
" Hilliard (c) pstr h229 Williams
" Howell (c) porter r287 W Pale
" Ida r167 W Peachtree
" Ida (c) r72 Markham
" Jas porter h38 Hood
" Jas R pstr h113 Estoria av
" Jas C brown mkr Ga Asm (cor the Blind r College Park Ga

Hightower
" Jesse (c) barber h rear 45 Poplar ely
" Jesse L (c) lab r2 Welch
" Jno (c) h452 S McDaniel
" Jno B real est 217 Atl Natl Bank bldg h58 Fairview pl
" Jno C phys h459 S Pryor
" Jno L pstr h96 Wheeler
" Jno W switchman h52 Shelton av
" Lessing (wid H J) clk Glenn Baking Co r23 Cobbs
" Lillian (c) cook r52 Angier av
" Lillian (c) dress mkr h193 Auburn
" Livingston (c) boothk r34 Culver
" Lizzie J (wid R B) h88 Powell
" Lola (c) indrs h34 Culver
" Mark pres Hightower Bdwe Co h116 W 12th
" Mary (c) indrs h rear 477 E Fair
" Mattie (c) cook r rear 247 Myrtle
" Mattie (c) indrs h6 Benning
" Mattie E (wid J W) r58 W 11th
" Nellie h167 W Peachtree
" N Lee boiler Lowry Natl Bank h19 Alts av
" Robt L farm 514 Decatur r88 Powell
" Sarah (c) indrs h27 Kingsley al
" Sarah (c) indrs h15b Taylor
HIGHTOWER THOMAS J JR, Pres Hightower Box & Tank Co, h Hightower rd, Tel Bell West 1445
" T Byron frmr r85 Highland View
" Wm (c) fireman h246 Wylie
" Wm H gro 88 Jefferson h88 do
" Wm O clg h85 Crew
" Zenobia (wid T M) r45 Queen
HIGHWAY ENGINEER, Thos W Wilson Engr, 501 Court House
Hilborn Alonzo M foreman S A L R R h460 Spring
" Beatrix student r460 Spring
" Cecelia r29 Fortress av
" Ella (wid L J) r139 E Georgia av
" Elmer I painter h23 Battle Hill av
" Franklin P painter h24 Bisson
" Isabella J (wid P A) r415 Edgewood av
" Jas M ship clk dept of agriculture h30 E Georgia av
" Jas W gateman h44 Whitehall ter
" Jno H car repr r20 Fortress av
" Kate opr Bell T & T Co r44 Whitehall ter
" Louis r20 Fortress av
" Lizzie (wid Frank) h20 Fortress av
" Louise nurse r480 Courtland
" Nathaniel clk Lilienthal Crockery Co h20 Capehilll av
" Ruth opr Bell T & T Co r44 Whitehall ter
Hildebrand Ernest C clk S E Freight Assn r99 Killian
" Jas r214 Berean av
" Larkin L colr M M Halloway h567 Chestnut
" Pearl stek r80 Killian
Hilderbrand Alfred C gro 151 Mills h149 do
" Alson L lckman h117 W Baker
" Benj F gro 61 W Linden h70 do
" Clarence W clk r17 Estoria
" Collins H driver h3 Delmar
" Edgar I sdlr h131 Curran
" Erastus S grocer 21 Webers av h19 do
" Henry A coal h218 Oakland av
" Henry P agt Met Life Ins Co h161 Highland av
" Henry L boiler insp h110 Flora av
" Mamie clk r70 W Linden
" Mary (wid Henry) h357 Cooper
" Maude clk Bell T & T Co r59 W Linden
" Minnie G stek Carolina P C Co r17 Estoria
" Romeo S grocer 243 Houston h17 Estoria
" Roy C clk r17 Estoria
" S Homer boiler mkr r357 Cooper
" Walter S clk h113 Ormond
" Wm P grd 97 Williams h do

Plumbing
Good Work
Right Prices
Yarbrough Plumbing Co. Inc.
10 Equitable Place
Phone Ivy 493

FULTON MARKET CO.
"EVERYTHING THAT SWIMS"
FISH, OYSTERS AND GAME
26-27 E. ALABAMA ST. BELL PHONE M. 1600

LIFE INSURANCE COMPANY OF VIRGINIA
Organized 1871, RICHMOND, VIRGINIA
Issues Industrial Policies from $12.50 to $1,000.00 with Premiums Payable Weekly on persons from 1 to 65 years of age.
J. C. HOWARD, Supt.,
Rooms 609-625 Empire Building, Atlanta, Ga.

Hilderbrand
" Wm W gro 59 W 5d h376 Spring
Hiles Geo S soldier r704 Piedmont av
" Gordon h794 Piedmont av
Hill Alexr W r12, 76 E 5th
" Addie (c) indrs h295 Spring
" Adolphus D (c) carp h448 Martin
" Albert (c) carp h180 Smith
" Albert E pres A E Hill Mfg Co 850 Hale
" Alberta A dressmkr r46, 247 W Peachtree
" Alex (c) lab h59 Nutting
" Alfred W cond h65 Whitefoord av
" Amos (c) tailor h52 Dover
" Andw (c) bellman Ansley Hotel
" Andw A (c) restr 795 Hardee
" Anna (c) indrs h237 Wylie
" Anna C (wid J M) h175a Cleburne av
" Annie tchr Lanier Univ r614 Peachtree
" Annie (c) indrs h109 W Mitchell
" Annie (c) h155 Gilmer
" Annie B (wid G W) h115 W Baker
" Annie L (c) tchr P S r187 Little
" Annie W tchr P S r160 Park av
" Arthur (c) lab r31 Mayes
" Ashby E bas 504 Trust Co of Ga bldg h8, 76 E 5th
" Athena E ser Alabama Co-op Oil & Dev Co r3, 258 E 5th
" Augustus (c) h61 N McDaniel
" A Clark hlpr state chemist r296 S Pryor
" A E Mfg Co A E Hill pres, Mrs L S Hill sec-treas, grinders 511, 47 N Pryor
" Benj mach h83 Auburn av
" Benj (c) janitor h357 Chapel
" Benj (c) lab h16 Gormaden
" Benj (c) lab h70b Henry
" Benj (c) lab h341 Peters
" Benj E carp h16 Connecticut av
HILL, BENJAMIN H, Judge Criminal Div Superior Court, 217 Court House, & 521 Peachtree, Tel Bell Ivy 3045
" Benj H (c) cook h415 W Harvard av C P
" Beulah (c) h213 W Mitchell
" Bishop (c) sandmakr r12 Walnut
" B Pope clk Atl Natl Bank r Leland Hotel
" Caleb P police h189 Windsor
" Calvin (c) r206 K Harris
" Calvin H mrchn h81 Whitefoord av
" Calvr (c) porter h20 Calver
" Chas (c) drayman h345 Sims
" Chas A clk D Q M U S A r114 Larkin
" Chas M lab r104 Venable
" Chas S (Irvin & Hill) h15, 126 E 11th
" Chas W pharm Kirkwood Pharmacy h14 W Boulevard K
" Chas W (c) pctr Summer Hill Sch h187 Little
" Clarence (c) lab r81 Welch
" Clemens (c) porter r106 Hemlredt
" Clemmer J dept supr Sun States Life Ins Co h2 696 Piedmont av
" Claude (c) h215 Beckwith
" Claude (c) maid h236 E Linden av
" Cora (c) drinkly h233 Hayes
" Cora (c) tchr h127 N Boulevard
" Crawford (c) fireman Ansley Hotel
" Dalar (c) cook h84 Rhodes
" Dallas (c) lab h rear 118 Bell
" Daniel (c) lab h5 Wesley av
" Daniel P real est h270 N Moreland av
" David (c) lab r8 Newman
" David A dist instr Burroughs Adg Mach Co 24 Winter av
" David A treas Ga Ry & P Co h64 Whitefoord av
" David W jr clk Paige-Detroit Motor Car Co r270 Bedford pl
" De Los L dentist 612 Grant bldg h282 Ponce de Leon av
" Dewitt (c) lab h rear 217 Spring
" Dock (c) inklyr h145 Old Wheat
" Dora emplrs r259 Ivy
" Earl S operator P O h340 Cross
" Edw (c) lab r901½ Decatur
" Edw (c) lab h155 Thomasvl
" Edw (c) lab h57 Solomon

HILL
" Edw C asst solicitor Criminal Ct of Atl h964 Piedmont av
" Edwin lab h111 Wade
" Edwin (c) porter r575 Fraser
" Edwin H (Hill & Adams) r Decatur Ga
" Elijah (c) driver r34 High
" Elias (c) h39 Grove
" Ella r217 W 5d
" Ella (c) indrs h4 Lee
" Ellen (c) maid r225 Smith
" Emily (c) indrs r221 Dora
" Emma (c) h214 W Harvard av C P
" Emma (c) h204 Wylie
" Emma M (c) indrs h130 Houston
" Ernest K pub E Fair
" Ethel tchr P S r270 N Moreland av
" Eugene (c) lab h422 Auburn av
" Eva r115 W Baker
" Fannie (c) indrs h202 Lambert
" Fannie G (wid E P) r18 Kuhns
" Fletcher (c) porter r12 Walnut
" Frank h160 Park av
" Frank (c) carp r215 Fraser
" Frank U clk Ga Ry & P Co h9 Willard av
" Fred (c) clk h132 Martin
" Fred (c) lab h98 Elliott
" Fred W baker r15 Venable
" F P storekpr D Q M U S A h McDonough rd
" Gabriel C salr Atl Georgian h84 Highland view
" Garnett G (c) opr h42 Ferguson
" Geo h810 S East Pl av K P
" Geo ostrmn h25 Harold av
" Geo (c) lab h62 Delbridge
" Geo (c) lab h152 Fraser
" Geo (c) lab h291 Magnolia
" Geo (c) lab h16 Parsons
" Geo H cond Ga Ry & P Co r25 Harold av
" Geo R mach h267 Woodward av
" Geo L cond h490 Pulliam
" Geo M farmer h214 Central av
" Geo W (c) cook r22 Dover
" Geo W cook r90 Humdcutt
" Geo W (c) ins agt r64 Johnson av
" Georgia (wid J M) h36 E Ontario av
" Georgia (c) indrs h12 Walnut
" Gordon M auditor r18 Kuhns
" Grady C clk Morrow T & S Co h40 Gordon pl
" Gertrud L (c) tchr P S r187 Little
" Griffin J (c) ins agt r18 Bush
" Grover C chy eng r23 Alexander av
" G Talmadge shoes h445 S Boulevard
" Hamilton r615 N Main C P
" Harrison (c) lab h7 Kingsley al

HILL, HARVEY, Lawyer, 28 E Hunter, Tel Bell Main 1229, h 684 Piedmont av, Tel Bell Ivy 189 (See page 146)
" Hattie r297 Capitol av
" Helen student r407 Highland av
" Henrietta (c) h9 Kingsley al
" Henry (c) driver h55½ Clifton pl
" Henry (c) chev opr r26 Fraser
" Henry (c) janitor h775 Fraser
" Henry (c) lab h23 Holland
" Henry (c) presser 156 E Georgia av r187 Little
" Henry D student r18 Waddell
" Henry J shoe Denslow Mfg Co h125 S Main C P
" Henry K pool 115½ N Forsyth r126 S Pryor
" Henry M supr Atl Mattress Co h15 Trotti
" Henry (c) lab r52 Welch
" Hugh E clk Fire Assn of Phila r36 E Ontario av
" H Amanda (wid F W) h104 Venable
" H Warner Hon associate justice Supreme Court of Ga 213 State Capitol h Marion Hotel
" Isaac e Hotel Majestic
" Irvin W dist sales mgr Hood Tire Co r221 Peachtree

TYPEWRITERS RENTED Remington Nos. 6 and 7 3 MONTHS for $5
Visible Typewriters—3 MONTHS $7.50
AMERICAN WRITING MACHINE CO., Phone Ivy 8447 48 N. Pryor St.

CEMENT
ASPHALT SHINGLES AND ROLL ROOFINGS
SCIPLE SONS
Phones: Ivy 483 Main 913 Atlanta 203 and 285
1101-2-3 Third National Bank Building

The BANKERS ENCYCLOPEDIA
CONTAINS A Synopsis OF THE Banking Laws OF EACH STATE Revised to Date ALSO AN Up-to-Date Map of each state as well as the PRINCIPAL RESERVE CITIES
FOR SALE BY R. L. Polk & Co. Detroit

MORE GOODS —ARE— BOUGHT —AND— SOLD THROUGH THE Classified Business Directory THAN BY ANY OTHER MEDIUM ON EARTH

R. E. Pharrow

Best Equipped, Most Up-to-date and Largest Negro Contractor in the United States

Buildings of all Kinds Erected on Short Notice

182 Auburn Av.

PHONES: Ivy 7427-J and 5943

PATTILLO LUMBER CO.

LUMBER and MILL WORK

Sales Office: Peters Building — Mill & Yard: Copenhill

1911

" Isaac pdlr h70 Kelly
" Isaac (c) lab h63½ Humphries
" Jas (c) h12 Collier
" Jas (c) driver h rear 129 Capitol av
" Jas (c) lab h314 Chapel
" Jas (c) lab h218 Clarke
" Jas (c) lab h225 Clarke
" Jas (c) lab h43a Kennesaw al
" Jas (c) barber h rear 477 E Fair
" Jas (c) porter 97 E Glenn h135 do
" Jas A (w) cream mkr r190 Courtland
" Jas H (aged 67 years; died Dec 3, 1917)
" Jas C mgr Boston Trading Co r Marietta
" Jas W stk Natl Life & Accid Ins Co h9 Clifford
" Jamie (c) dom h36½ Reed
" Jesse (c) lab h76 Johns
" Jessie r36 N Rogers K
" Jno lab r109 Chapel
" Jno macky 1014 Healey bldg h227 Peachtree cir
" Jno (c) lab h244½ Greensferry av
" Jno jr (c) lab r244½ Greensferry
" Jno (c) lab h47 Murray
" Jno (c) lab r82 N Jackson
" Jno (c) porter r215 Pryor
" Jno B entrman r456 E Pair
" Jno H (c) lab r631 Auburn av
HILL, JOHN J, Plumber, 1 S Forsyth, Tels Bell Main 939, Atl 802, h 115 W Alexander, Tel Atl 3032 (See page 192)
" Jno J (c) lab 341 Lotch
" Jno K (c) lab h128 McDonough rd
" Jno L (w) repr h116 Pryor
" Jno L (c) waiter h182 Beckwith
" Jno T (c) shoe repr 125½ W Mitchell h165 W Hunter
" Jno W stk dep B R h418 Capitol av
" Jno W exam Royal Ins Co r250 Candler
" Jno W gro gr Atlanta av I s Central av H
" Jonathan carp h22 Albemarle av
" Jos carp r51 Whitehall av
" Jos (c) lab h5 Allen
" Jos (c) lab r155 Gilmer
" Jos (c) repr h70 N Morgan av
" Jos B dry dream h403 Courtland
" Jos H mg r123 Berne
" Jos H bkpr Mell & Mell Inc h142 S Pryor
HILL, JOSEPH W, Agent N Y Life Ins Co, h 43 Logan, Tel Bell Main 3629
" Joe W (c) barber h295 W Mitchell
" Josephine (c) sprtr h340 Auburn av
" Judge F clk h217 W 54
" Julia indrs r28½ Daniel
" Julia (c) indrs h325 Smith
" Julius P shoes r98 19th av
" J L (brown) 391 English av
" Keron (w)(Delos) r282 Peters & Lowry
" Lamar lawyr 1911 Hurt Bldg r12, 67 E 5th
" Larkin printer h248 Jonesboro rd
" Laura (c) indrs h33 Clifton pl
" Lelia slsw r42 Ralston
" Lois M stnd Chas P Gower Realty Co r125 S Main C P
" Lemuel H (L H Hill Furniture Co) h322 Lee
" Lena (c) h112 Hughes
" Lethia (c) indrs r36 Gossaden
" Lewis (c) lab h292 Fraser
" Lillie (c) indrs h14a Reed
" Linda (c) h110 Cohen
" Lizzie cook h6 Rita
" Lizzie (c) indrs h93 Greensferry av
" Lizzie (c) indrs h75 Johnson av
" Lizzie (c) indrs h178½ Rhodes
" Lodowick J office 812 Atl Natl Bk Bldg h636 Spring
" Lodowick J jr stnd 812 Atl Natl Bk Bldg h636 Spring
" Lois K asst King & Spalding r214 Crew
" Lola (c) dom h82 Terry

1911

" Louis (c) porter h21 High
" Louis S (c) lab (H. Leach)
" Louie (c) indrs h76 Larkin
" Louie (c) indrs r158 Rice
" Lucy (c) lab r210 Martin
" Lucy (c) lab h114 W Pine
" Lucile S Mrs sec-treas A E Hill Mfg Co h59 Hale
" Lucy (c) h306 N Butler
" Lucy (c) mastrs h206 Logan
" Lucy E (wid A W) h12 M E 5th
" L H Furniture Co (L H Hill) 229 Peters
" Lynden M (c) pkrs and drmr 165 Fraser h250 Martin
" Mack (c) lab h4 Turner's al
" Maggie M (wid J H) h15 Venable
" Maria (c) dom h159 Cooper
" Maria (c) indrs h27 Brush
" Marion mach opr r49 Drexel av
" Marion (c) porter r97 N Butler
" Martha h40 Higley
" Martha Mrs mill opr h157 Jefferson
" Marvin G pool h325 Pulliam
" Marvin P clk T H Brooks & Co h46 S Moreland av
" Mary (wid J D) h36 N Rogers K
" Mary (c) cook r rear h61 Piedmont av
" Mary (c) gro 120 Thurey h do
" Mary (c) tchr P S r82 Terry
" Mary A (c) 212 Pryor dr Leon av
" Mary B (wid Jno) r12 N Howard K
" Mary L slsdy Sou Trimming Bag Co r234 Whitehall
" Mattie (c) (Mattison-Pryor-Stokes) r25 Calhoun av
" Mattie (c) indrs h11 Strong
" Mattie C Mrs stnd Babcock & Wilcox Co r316 Grand bldg
" Mattress Co (W M Hills) 581 E Hunter
" Maude (c) mast h rear 116 Peachtree dr
" Maude E (c) tchr P S h187 Little
" May tchr P S r264 136 W Peachtree
" Med (c) porter h159½ Hibrell
" Melvin J soldier r18 Kohn
" Merline (c) r177 S McDaniel
" Minerva Mrs stnd Ga Fruit Exch r5 258 E 5th
" Minnie (c) indrs h rear 53 Pulliam
" Mohr E credit man Alexander-Berwald Co r185 Stewart av
" Mollie (wid G H) r145 Bedford
" Monroe (c) lab h52 Welch
" Monette (c) lab h78 Greensferry av
" Myrtle r42 Egleston
" M M Mrs slsw r29 Pulliam
" Naomi (wid Malvern) h18 Kohn
" Otis (c) indrs h91 Hammond
" Otis (c) indrs r40 High
" Pattie K slsw P A Hardy & Co r Decatur Ga
" Pattie T (wid J A) h304 136 W Peachtree
" Paul (c) lab h34a N Piedmont av
" Pauline r26 E Ontario av
" Percy (c) porter r48 N Butler
" Peter (c) lab h103 Brandon
" Peter Co M H Beam pres P N Hill s-pres and treas underwear mfrs 22 Edgewood av
" Peter N s-pres and treas Peter Hill Co r283 Peachtree
" Phillipson (c) stmp r12 250 Rankin al
" Rachel (c) h17 Brotherry al
" Richard (c) chauf h25 Rock
" Richd R dentist 812 Candler bldg r640 E Baker
" Robt trainmstr h130 E Pine
" Robt (c) lab r12 Walnut
" Robt (c) lab h rear 3 McMillan
" Robt L tmstr h118 Estella
" Robt P Rotist h314 W Cunningham av C P
" Robert (c) lab h82 Weldon pl
" Rosa (c) dom h265 Rhodes
" Rose mach r35 Cain
" Ruby r Hotel Majestic
" Ruth H (wid W P) r182 W Peachtree

Aaron Haas Son & Howell

Insurance and Real Estate Loans

732 Candler Building — Phone Ivy 3111

More goods are bought and sold through the Classified Business Lists of the Directory than by any other medium on earth.

Hill
" [illegible] r Forest Park
" Belle M Mrs [illegible] W Westworth Co r144 Walton
" Billie (c) [illegible] r rear 169 McDonald
" Benj (c) lab 325 Grove
" Bond [illegible] r22 Alexander av
" Bond J [illegible] Elec & Hutchins r141 Washington
" Burk (c) [illegible] r184 Williams
" Bus F [illegible] 84 Carroll av
" Bunch Metal Goods Co J W Carth [illegible] 614-24 Nat'l Bank bldg
" Bunkie (c) h55 Hulsey
" Stephen P h215 Grand blk
" St School Emma Wesley prin Hill br Milledge av
" Bur [illegible] Hodgson Bros r22 Albemarle
" Bush (wid Jno) r864 Peachtree
" [illegible] r620 Piedmont av
" Taylor r20 E Ellis
" Tom B [illegible] h109 W Alexander
" Tom G r115 W Baker
" Tom M [illegible] h42 Edgewood
" Vera (c) r [illegible] h6 E Harris
" Walter (c) h Blandtown rd
" Walter B [illegible] h120 Joe Johnson av
HILL WALTER C, V-Pres Retail Credit Co, h 28 Peachtree pl, Tel Bell Ivy 2874
" Warner [illegible] & Seaboard r36
" Warner Rev (c) h83 Brown av
" Warren (c) [illegible] r184 Hillard
" Wilbur H h207 Hill
" Wm (c) [illegible] r18 Tanner
" Wm lab h171 Echo
" Wm [illegible] r125 S Main C P
" Wm (c) lab h242 Connally
" Wm (c) lab h109 Forest ave
" Wm (c) porter h158 Hallman pl
" Wm (c) porter r225 W Mitchell
" Wm R clerk h206 E Alabama
" Wm F [illegible] r142 S Pryor
HILL WM H (W H Hill Insurance Agency), h Palmetto, Ga
" Wm H gen [illegible] Chestnut S e Peters av H
" Wm H [illegible] r131 Wells
" Wm H (c) lab h917 W Harrard av C P
" Wm H (c) porter r187 Little
" Wm M (Hill Mattress Co) h372 E Hunter
" Wm M clk [illegible] h128 Olive
" Wm R (c) [illegible] h [illegible] Georgia av 2 s of Oak H
" Wm T [illegible] h42 Rawlins
" Wm T (c) clo presser 184 E Georgia av h290 Terry
" Woodson (c) lab h19 Roadhouse
HILL W H INSURANCE AGENCY (W H Hill), 321 Grant Bldg, Tel Bell Ivy 1748, Atl 172 (See page 130)
" W Parks br mgr Great A & P Tea Co r263 Lee
" W T lab r Hotel Rand
HILL & ADAMS (E H Hill, V E Adams), Lawyers, 501-502 Empire Bldg, Tel Bell Ivy 6376
Hiller Amelia M r587 E North av
" Aubrey clk [illegible] Bonds Bros [illegible]
" Elmer B agt Life Ins Co of Va r143 Pennsylvania
" Ella Mrs [illegible] h294 Windsor
" Emma A (wid D W) h343 Pennsylvania
" Frank (c) lab h112 Markham
" Isabella L [illegible] r587 E North av
" Jas W clk h56 Hill
" J H Grocer [illegible] h46 White
" Jas [illegible] r178 Flat Shoals av
" Myrtle S [illegible] Hicks r143 Pennsylvania
" M Pharr barber h155 Grant
" Hilla S (wid Jesse M) h City Hall r587 E North av
" Hulse (Campbell & Hiller) & Main, [illegible] rds
Hillhouse Hamp (c) porter h221c E Fair
Hilliard Lee [illegible] arc r2 Delta pl
Hilliard
" Macon (c) presser 296 Decatur
" Mary (c) [illegible] h68 Hammond
HILLIKER ALPHA W, Sec Sou Construction & Supply Co, h Decatur, Ga, Tel Bell Decatur 133
Hillman Albert (c) [illegible] r112 Harris
" Alex motor DOM RSA r458 Central av
" Jos [illegible] D Q M C & A h293 Washington
" Julius gro 299 Mangum
" Lewis gro 740 S Pryor r 30
" Morris gro 128 Stonewall
" Sallie Mrs h212 Echo
Hills Ass M decorator Mrs W L Lyell r Smyrna Ga
" Coleman (c) lab r409 Davis
" Dorothy B [illegible] Cotton States B & S Co r 9 Garden
" Jacob P [illegible] Hosch & Sons Mfg Co r Smyrna Ga
Hillsman A M clk Ga Ry & P Co r Decatur
" Ellis [illegible] Ga Ry & P Co r Decatur Ga
" Hope [illegible] 35 Bond h 40
" J O [illegible] Am Red Cross r49 Hosson
" Leonard (c) lab h114 Fraser
" Mary (c) [illegible] h46 Hammond
Hilsterp Lucky L [illegible] r125 Locke
Hilly Jas Rev pastor Christian Church [illegible] Auburn Ga
" Jas H driver h97 Clifton av
" Jose (c) [illegible] h180 Fraser
Hillyer Bernard clk Excelsior Laundry Co r 28 Franklin
" Fannie C (wid R L) h89 Park
" Geo [illegible] R R Commission of Ga h968 W Peachtree
" Geo jr office 8½ W Alabama h968 W Peachtree
HILLYER HENRY, Office 217 Trust Co of Ga Bldg, Tel Bell Ivy 4113, h Decatur, Ga, Tel Bell Decatur 752-L
HILLYER WM HURD, Investment Banker and Mortgage Bonds, 217 Trust Co of Ga Bldg, Tel Bell Ivy 4113, h 229 The Prado, Tel Bell Hemlock 613 (See page 60)
Hilsman Augustus clerk r176 Grant
" Ella r133 W Columbia av C P
" Jordan (c) lab h318 N Baker
HILSMAN JOSEPH H (J H Hilsman & Co), h 25 W 11th, Tel Bell Hemlock 1969
HILSMAN J H & CO (J H Hilsman, J F Settle, J D Lowndes), Stocks and Bonds, 601-605 Empire Bldg, Tel Bell Ivy 833 (See page 61)
" Bush [illegible] Frank H Reynolds & Co r Decatur Ga
HILSMAN SAMUEL T (Myron E Freeman & Bro), h 61 E Cain, Tel Bell Ivy 7879
" Virginia [illegible] P E r507 N Main C P
Hilson Jno (c) lab h17 Lucy
" Sam (c) lab h211 E Merritts av
Hilton Clifton O chauf h88 Ottawood av
" Edgar W [illegible] r106 State
" Elsie [illegible] to Dr F E May r46 Vedado way
" Harry C mach r252 Courtland
" Jas R [illegible] r175 Davis
" Jos clk r191 Confederate av
" Lucius H [illegible] L Inman rds
" Mary M (wid J D) h262 Delkwood av
" Ora r270½ Lee
" Rola E [illegible] h181 Beali
" Roy h35 W Fair
" Thos [illegible] r229 S Pryor
Hilyer Jas H [illegible] h117 E Hamilton av S P
" Willie M [illegible] r200 W Taylor av S P
Hima Bro dept mgr Rice Goods Stores Harvey Co r East Lake
Himebaugh Geo W agy mgr Hopkins & Mcfarlane Ins Agcy h72 Rosalia
" Rolo M [illegible] Air Type Founders Co h101 S Boulevard

SOUTHERN EMPLOYMENT CORPORATION
1008 Atlanta National Bank Building
COMMERCIAL AND HOTEL HELP
High Grade Positions Secured for Bookkeepers, Office Men, Salesmen, Etc.
NO CHARGE TO EMPLOYERS PHONES: Bell Main 3382 Atlanta 468

"I am not superstitious but I do believe in Signs."

KENT SIGN CO.

Phone Ivy 1938

33½ Auburn Ave.

AMERICAN LAUNDRY

Rapid Service
QUICK DELIVERY
MODERN METHODS

DRY CLEANING

126 Walker St.

Bell Phones
Main 1016
Main 1017

O. F. Whitten Co.
201 FLATIRON BUILDING
BELL PHONE Ivy 9425
CONFIDENTIAL
LOANS
on Furniture, Pianos, Etc.
Lowest Rates
Best Terms
Quick Service and Courtesy a Specialty

PINKERTONS
NATIONAL DETECTIVE AGENCY
FOUNDED BY ALLAN PINKERTON 1850
Offices in 35 cities and correspondents in all parts of the world.
522 Hurt Building
Bell Phone Ivy 428
Night Calls Ivy 21 and 1139

Seeger-Walraven Company
Machinery and Mill Supplies
36-38 West ALABAMA STREET
Bell Phone Main 716-717-718
Atlanta -:- Georgia

HINCHCLIFFE J WALTER, Pres Excelsior Auto Co Inc, h 228 South av, Tel Bell Main 5144
Hinchey Harry J mgr Buffalo Force Co 88, 90 Ponce de Leon av
Hind J C interne Wesley Hosp
Hindman Geo E frmnr h Egan Ga
" Jno F h Egan Ga
" Thos J checker U Q M U S A r30 Lowndes
Hindman Jas W mtrman Ga Ry & P Co h37 Larkin
" Leonard mtrman r37 Larkin
Hinds Annie (c) driver h469 Edgewood
" Jno M sleep Atrmer & Co h655 Highland av
" W K adjuster Goodyear T & R Co r860 Piedmont av
Hindman Fred (c) porter h251 Williams
" Paul (c) porter h168 Coleman
" Jenkins (c) lab h18 Wells
" Sol (c) lab h4 Welch
Hinds Ali Mrs r104 Larkin
Hine Era F Mrs sten Bell T & T Co r43 E Cain
" Leonard N mech r43 E Cain
Hinesman Wm (c) lab h64 Parker
Hines see also Heine and Heinz
" Anna K (wid R E) h160 W 4th
" Baxter sailor r211 Fox
" Benj H classer Livingston Cotton Co r162 Ponce de Leon av
" Berry L lab h211 Fox
" Carl driver r290 W 4th
" Clara (c) cook h190 Williams
" Edw mdr h12 Harold av
" Geo soldier h50 E Fair K
" Geo (c) lab r80 Hubbard
HINES JAMES K (Hines & Jordan), Lawyer, 1700-7 3rd Natl Bank Bldg, Tel Bell Ivy 1621, h 802 Peachtree, Tel Bell Hemlock 929
" Jeff (c) lab h420 W Columbia av C P
" Jno (c) restr 2694 Piedmont av h265 do
" Jno H mgr r94 Confederate av
" Jos H phys 824 Candler bldg h100 W Peachtree
" J W carp Cobb Gin Co r Hapeville Ga
" Kattie mastrs Ansley Hotel
" Lizz (c) cook h301 Peters
" Lorlis (c) maid r190 Williams
" Martha (c) lndrs h22 Hills av
" Mary r802 Peachtree
" Oscar lab r231 Fox
" Phyllis (c) lndrs h rear 316 Whitehall ter
" Pink (c) lab h370½ Jackson pl
" Pomp (c) janitor h508 W Harvard av C P
" Prince (c) cook h172 A Old Wheat
" Ruth mastrs r574 Capitol av
" Sallie (c) cook h51½ Butler
" Spurs r802 Peachtree
" Thomas (c) porter r196 Williams
" Willy (c) porter h104 Old Wheat
" Wm C carp h669 S Ashby
" Wm W timer h108 W Washington av E P
HINES & JORDAN (J K Hines, J K Jordan), Lawyers, 1700-7 3d Natl Bank Bldg, Tel Bell Ivy 1621 (See page 147)
Hinesley Bessie L Mrs contr 635 E Fair
" Robt W h655 E Fair
Hinkle Chas H photog 69½ N Forsyth r8 Carnegie way
Hinkle Emma (wid J M) h133 Bellwood av
" Jas B eng r515 Lee
" Jas Jun repr h18 Ft Hood
" J Benj baleman h296 Boughill av
Hinkler Elford h729 Gordon
Hinman Lucy clk Retail Credit Co r143 Myrtle
HINMAN RICHARD E, Physician, 322 Candler Bldg and Pres State Board of Medical Examiners, Tel Bell Ivy 4316, h 126 Elizabeth, Tel Bell Ivy 3273
HINMAN THOMAS P, Dentist, 509 Fourth National Bank Bldg, Tel Bell Ivy 2066, h 350 W Peachtree, Tel Bell Ivy 261
Hinson see also Henson
" Chas A weaver h181 Echo
" Eli M mgr Carter Cotton Gin Co r Piedmont Hotel
" Isaac carp h543 Cooper
" Fred T ship clk King Hdwe Co r Y M C A
" Sarah (c) lndrs r rear 43 Bisson
" Thos A (College Park Lumber Co) h348 S Main C P
Hinton Alfred P h63 h17 Bradley
" Annie M Mrs h57 Hayden
" Bessie mastrs r171 Woodward av
" Chas C Dr prof Emory University
" Edw C metal wkr h3 Gibson
" Ernest lab Hightower Bus & Tank Co
" Dorris student r720 Peachtree
" Fenny asst lib Carnegie Library r710 Peachtree
" Georgia E (c) maid h315 Smith
" Jas (c) lab h142 Brown av
" Jas (c) lab h67 Rockwell
" Jno (c) h155 Smith
" Josephine Mrs r789 Peachtree
" Lawrence D investigator Ga Ry & P Co r739 Peachtree
" Lela (c) cook r196 S McDaniel
" Linie clk h rear 94 Hill
" Mamie matron Ga Baptist Orphans Home
" Marvin B forman h294 Tift av
" Mary (c) cook r67 Rockwell
" Mattie (c) maid r17 Bradley
" Minnie (c) h4 Finley av
" Sarah (c) lndrs h195 W Georgia av
" Thos (c) lab r6 Yonge
" Wm D h33 Porter pl
" Wm E (c) tailor 48 E Mitchell h9 Liberty
" Wm H clk r70 Newport
Hiett Edw W clk R M S h75 Avon av
" Grover P clerk Hanover Shoe Store r29 Houston
Hipp Ida Mrs sten Inter Life Ins Co r998 Ponce de Leon av
" Jas O supt Morris Fertilizer Co h103 McLendon av
" Lawrence J clerk Askin & Marine Co r250 Virginia av C P
" Raymond C clk John Deere Plow Co r27 Durant pl
" Reg driver r222 S Forsyth
Hippard Victoria Mrs tchr Clark University
Hipps Arthur W stockmr Atl Cadillac Co r186 Spring
Hippert Rolf W shoemkr h539 Woodward av
Hipps Winnie E (wid W C) r14 Penders av
Hipps Wm h58 Peachtree cir
Hirm Emma (c) cook Grady Hosp
Hirsc Charles E Co N C Brown mgr syrups 821 Atwood bldg
Hirleman Arden L insp Dept of Agri 895 Hayes av
" Ward B asst State Veterinarian h11 Elizabeth
Hirsch Adolph h124 Orsond
" Amelia (wid Morris) h89 W 11th
" Ace h125 Greenferry
HIRSCH BROS (Henry, Maurice S and M Louis), Clothing, 44 Whitehall, Tels Bell Main 249, 3411, Atl 253 (See page 83)
" Bldg 144½ Marietta
" Chas driver h172 Little
" Corinne clk I B Gordon r125 Greenferry
" David I slsman h94 Cherokee av
" Ephraim (Piedmont Loan Office) h198 Capitol av
" E H Mrs r Winecoff Hotel
" Harold (Candler Thomas & Hirsch) h70 Waverly way
HIRSCH HENRY (Hirsch Bros), h 265 Washington, Tel Bell Main 2882
" Herman H spec agt Natl Union Fire Ins Co h870 W Peachtree

Lipscomb-Pattillo Fire Insurance Agency
REPRESENTING THE STRONGEST COMPANIES
Fire, Marine, Liability, Auto, Burglary, Accident and Health, Steam Boiler, Plate Glass, Etc.
1505-9 Healey Building Phones Ivy 1161-2

M. D. & H. L. SMITH CO.

Manufacturers of
TENTS, AWNINGS, OVERALLS, BAGS
AND ADVERTISING NOVELTIES

Gospel Tents, Baling Tents, Camp Furniture, Horse, Wagon and Hay Covers, Cotton Picking Sacks, Flour and Meal Bags

136 1-2 Marietta Street
Phones Bell Main 2400 Atlanta 1606

Hirsch
" Jacob H (with Hirsch & Spitz Mfg Co) r40 W 4th
" Jacob H jr (Southern Paint & Varnish Works) r Winecoff Hotel
" Jacob N slsm gro 144 Marietta h378 Capitol av
" Joe H pres Empire Printing & Box Co h400 S Pryor
" Louis M clk Piedmont Loan Office r250 S Pryor
HIRSCH MAURICE H (Hirsch Bros), r 265 Washington, Tel Bell Main 2882
" Max slsm Parts Shoe Syndicate r257 Fulton
" Moses (Sou Distributing Co) h490 N Jackson
HIRSCH M LOUIS (Hirsch Bros), h 249 Washington, Tel Bell Main 5581
" Pauline (wid Isaac) h489 Washington
" Reba r Winecoff Hotel
" Sam clk H G Hastings Co r125 Greensferry av
" Sam H h73 Kelly
" & Spitz Mfg Co H M Spitz pres Chas Franklin v-pres H L Cheshel sec J H Hirsch treas bdg 22 Jones av
Hirshberg Bertha L Mrs stoklr J Eiseman & Son Co r Imperial Hotel
Hirshberg Co The I A Hirshberg pres Wm Hirshberg v-pres N H Saltzman sec and treas stationers 15 Nelson
" Isaac A pres Hirshberg Co h218 Washington
" Julia H (wid Jacob) h41 Windsor
" Julian R lieut U S A r218 Washington
" Mark Lieut U S A r218 Washington
" Wm v-pres Hirshberg Co r49 Windsor
" Wesley photog 34½ Whitehall r2 84 E North av
Hirsewitz Annie slsw Jones & Chambers r215 E Fair
" Fannie clk Rich's r215 E Fair
" Harry clk Montag Bros r215 E Fair
" Isaac r136a Capitol av
" Mollie (wid Jacob) h136a Capitol av
" Morris gro 225 E Fair h215 do
" Sam clk r215 E Fair
" Sam H prop Alliance Drug Store r136a Capitol av
" Sophie clk D Q M U S A r215 E Fair
Hirsick Ernest M clk R M S r Emory University
Hirsix David C soldier r204 Spring
" Freeman clk h251 Angier av
" Harvey driver r384 Spring
" Wm H h394 Spring
Hitchcock Bros S elev opr h53 Wellington
" Doctor S phy D Q M U S A r23 English av
" Etta M (wid O L) r29 Rosaventure av
" Eunice widdy Knox r23 English av
" Frank M clk Bell T & T Co h506 E Princeton av C P
" Fred W clerk h12 Bradley av
" Harlyn mgr Hitchcock Heating Co h36 Rae
" Hazel L slsm R J Reynolds Tobacco Co r212 Ponce de Leon av
" Heating Co H Hitchcock mgr 1201 Healey bldg
" Jayne clk Chamberlin Johnson DuBose Co r23 English av
" Jno R plmb h57b Tumlin
" Mary widdy Rich's r300 Woodward av
" Mollenne Co W S Conner pres 700 Whitehall
" Rose M (c) lab r217½ W Mitchell
" Wm A electn r87 Augusta av
" Wm M clerker D Q M U S A h23 English av
" Wm Y B lab r23 English av
Hitson Ada Mrs h71 S McDonald
Hitt Chas H Rev bus Chestnut 6 s of Fulton ac H
" Clinton W presman h150 Peoples
" Daley C asst Marion & Hill r96 E Ellis
Hill
" Ernest E mtrman Ga Ry & P Co r45 Jones av
" Etta nurse r25 Porter pl
" Geo R (Williams & Hill) r657 Ashby
" Ila r134 McLendon av
" Marion H emp agt 638 Grant bldg r56 E Ellis
" Monitrie sec gen R R mars Assn of the Sou East r East Lake Ga
Hill see also Hicks
" Adolphus G insp Ga Ry & P Co h26 Brookwood dr
" David waiter r141 Atlanta av
" Ethel clk H G Hastings r147 Capitol av
" Gene h52 W Peachtree pl
" Herbert H slsman Western Elec Co r77 Estelle
" Jas E eng Tris L Co h Jonesboro rd L
" Jessie clk A B & A Ry r92 W Peachtree pl
" Mary (wid Fredk) r404 Courtland
" Wm R chf clk A B & A Ry h52 Telfair way
" Wm K waiter r277 Spring
Hilton see also Hickson
" Eugene (c) lab r202 Chapel
" Horace A r271 Spring
" Jas C h ce Virginia av S e of S Central av H
" Nora (c) lab h262 Chapel
" Pierce (c) lab r202 Chapel
" Solney (c) lab r262 Chapel
" Wm R tray h907 N Jackson
Hilzinby Andw tailor h18 Gerard av
Hoard Douglas (c) lab r116 Markham
" Wm (c) lab h13 Welch
HOBART MANUFACTURING CO, John H Massengill Representative, Electric Coffee Mills, Meat Choppers and Mixers, 64 N Forsyth, Tel Bell Ivy 7428
Hobbs Arthur G phys h1 Crescent av
" Iden (wid Wm) drmkr r401 Grant
" Garfield (c) porter h436 Auburn av
" George W r115 W Cain
" Jno E pntr h76 Gillette av
" Jno E jr clk r76 Gillette av
" Jno H bell cdr r72 W Georgia av
" Jos W foreman h395 S Boulevard
" Mollie (wid Robt) h Ezun Ga
" Olite M opr Sou Photo Material Co r166 Ponce de Leon av
" Wade H dfman h31 Fairbanks
" Wm A phys 806 Peters bldg h223 E Georgia av
" Wm F bkpr Fairbanks Morse & Co h31 Fairbanks
" Wm G switchmn h77 W Georgia av
" Wm H mtrman Ga Ry & P Co h313 W 3d
" W T insp Ga Ry & P Co
Hobgood Mabel rdmr r16 Bailey
" Mary Mrs r116 Stonewall
" Mildred r16 Bailey
" Nettie opr W U Tel Co r16 Bailey
" Wm Inf h McDonough rd
Hobson see also Hepson
" Beal (c) driver h328 E Baker
" Bessie clk Sou Univ of Music r4 E Kimball
" Clarence E cond h262 Beaulieu
" Henry G driver r222 Lee
" Jno E clk h119 East av
Hoch Godfrey G clk Fidelity Fruit & Produce Co h205 Kelly av
Hochester Ida A Mrs boarding h103 Washington
Hockaday Gaella (wid E L) r160 E Ellis
" Jno R v-pres and gen mgr Sou Exp Co r Georgian Ter Hotel
Hockenhull Walter L slsman h1 Ethel
Hocker Jane nurse h205, 225 Peachtree
Hockwell Sarah F (wid Wm) r42 Krog
Hodge Chas P dentist 1115 Atlanta Nat Bank bldg r283 Peachtree

The BANKERS ENCYCLOPEDIA

CONTAINS A Synopsis OF THE Banking Laws OF EACH STATE Revised to Date ALSO AN Up-to-Date Map of each state as well as the PRINCIPAL RESERVE CITIES

FOR SALE BY R. L. Polk & Co. Detroit

THERE IS MORE POWER IN THAT GOOD GULF GASOLINE AND SUPREME AUTO OIL

GULF REFINING COMPANY

N. P. PRATT LABORATORY
ANALYTICAL CHEMISTS
Manufacturers Carbonic Acid Gas, Epsom Salts 90 Auburn Ave.

MORE GOODS —ARE— BOUGHT —AND— SOLD THROUGH THE Classified Business Directory THAN BY ANY OTHER MEDIUM ON EARTH

WALKER ROOFING CO.
We will reef anything, anywhere, with any material, at any time, and do it right.
273 Marietta Street Phone M 4075 Atl. 637

Hodge
" D Seals eng Ga Baptist Orphans Home H
" Grosier (c) lab h8 Bax
" Jas R (clkr Lowry Natl Bk r329 Greenwood av
" Jackson F trav h604 Highland av
" Louie opr r480 Woodward av
" Mary J (wid Jas) r150 Ponce de Leon av
" Mattie (Mrs) Kerth-Bancroft Lumber Co
" Mark (wid J H) r450 Woodward av
" Thelma r604 Highland av
Hodgens see also Hodkins and Hedkins
" Jas M calendar h157 Walton
" Willy mach r157 Walton
Hodges A D (c) pntr r186 N Boulevard
" Barbara (wid J G) r75 Trinity av
" Brown Works J A Gresham pres A F Helstein sec-treas 107 S Forsyth
" Chas h54 Hoyt
" Claude L clk Willys Overland r92 Peachtree pl
" Crosby printer r266 Woodward av
" Dan (wid M G) r296 St Charles av
" Della Miss h559 Central av
" Drug Co O B Burnham mgr 192 Decatur
" Edw W repr Sou Oakland Co r81 E North av
" Edwin clk A R & A Ry r54 Hoyt
" Elva R (wid G W) r277 Gordon
" Etta (c) lndrs r200 W Mitchell
" Frank soldier r81 E North av
" Jas H phys h ss Stewart av 1 n of Central av H
" Jas J switchman h115 Powell
" Jas T soldier h34 Hyde av
" Julian V (clkr P S) h200 St Charles av
" Lelia (R W) r81 E North av
" Leonard (wid J H) h48 Williams
" Lester ship clk Underwood Typewriter Co r ss Stewart av 1 n of Central av H
" Lewis chauf h128 Love
" Lod (wid Jas) h12 Arthur
" Lodie clk Equitable Life Assn Soc r31 N Moreland av
" Mattie Mrs h124 E Pal
" Myrtle clk r11 N Moreland av
" M Bradford steam Alexander Bros r Macon Ga
" Napoleon S steam Automobile Tire Co h11 N Moreland av
" Rom (c) lndry r264 W Pine
HODGES WM, Sec and Treas Marrow Transfer & Storage Co, h 234 Peoples, Tel Bell West 669
" Wm T steam h364 Central av
" Willie (c) cook h35 N McDaniel
Hodgkins Bertha Instructor Wesley Hosp
" Henrietta (wid N M) h710 N Boulevard
Hodgson Frank G phys 328 Candler bldg r Clifton pl Druid Hills
" Geo F (Wood & Hodgson) h231, 235 W Peachtree
" Jos L trav h7, 76 E 3rd
" Mary r169 Mills
" Rood E asst spec agt Standard Oil Co r436 Peachtree
Hodgson Hattie H Mrs h627 Piedmont av
" Jas H steam h314 S Boulevard
" Thos J (c) lab h221 Little
" Wm J h186 The Prado
" W Clifford dentist 612 Grant bldg h404 N Jackson
Hoda Charlie (c) lndrs r68 Jonesboro rd
" Frannie (c) lndrs r291 Chapel
" Hugh B clk Louisville Fertilizer Co r81 Park av
" Ordga P eng h81 Park av
Hoerter Fred E mgr Henry Knight & Son Inc r197 Spring
Hoffen Geo W mgr Ajax Rubber Co r Smyrna Ga
Hoffman Aiden (col) clr r367 Woodward av
" Bertha clk Hirsh's r44 Crew
" Bertha sten Aaron Haas Son & Howell r46 W Pine
Hoffman
" Carl student r248 Hill
" Edw A h34 95 E North av
" Ellard P soldier r48 The Prado
" Fridy (c) waiter Georgian Terrace Hotel
" Frank E dispr Ga Ry & P Co h248 Hill
" Geo sec-treas Lilienthal Crockery Co h220 Washington
" Gardner clk Ala Ever Ready Wks r48 The Prado
" Henry tailor h80 Hill
" Henry A dispr Ga Ry & P Co h79 Abby
" Hyman rm 260 Jonesboro rd
" H Mrs Mrs gro Inman Yards
" Jas T clk h354 Waldo
" Jno clk r84 W Peachtree pl
" Jno D musician r46 W Pine
" Jno L dept mgr C A Dahl Co h Rivers Hill
" Jno E eng h256 Pulliam
" Jno T clk h81 W Peachtree pl
" J L r Home for Incurables
" J Stiddle cond agt Norfolk & Western Ry r Ansley Hotel
" Kossie F mplr r46 W Pine
" Louis (trav h285 E Fair
" Rev E stenc J W Grant r248 Hill
" Sadie student r285 E Fair
" Sam ship clk Hirsh's r80 Hill
" Sara clk Kirb's r80 Hill
" Texanna J Mrs r1 Royal
" Theron A (wid James) h46 W Peachtree pl
HOFFMAN WM D, Rep Otis Elevator Co, h 48 The Prado, Tel Bell Hemlock 1850
" Wm E steam Albert Pope Co r46 W Pine
" W Clyde chauf r46 W Pine
Hogan Amanda (c) cook r107 E Harris
" Betty ins agt 143 Gresham
" Bloom (c) r14 Brown
" Cassie seamstr r422 Pulliam
" Ellen clk r57 Bass
" Hanna (c) soft drinks 279 Chapel h56 Trenholm
" Emma C cook White Sewing Mach Co r439 Tift
" Ethel photo opr r267 Woodward
" Eugene H trav r21 E Linden av
" Felecia (c) h375½ Auburn av
" Frank (c) mach r167 E Harris
" Frank E clk h45 Woodward av
" Geo (c) lab h14 Green
" Hooper G phyr Glenn Photo Stock Co r13 W Baker
" Hugh E (A B C Transfer Co) h32 Orme
" Jas B agt Life Ins Co of Va r43 Gresham
" Jas F bkpr h184 Courtland
" Jesse F (c) (York & Hogan) r20 Elliott
" Jno clk E M S h23 Cleland av
" Jno Jr clk E M S h19 Cleland
" Jno (c) lab r107 E Harris
" Jno (c) lab h171 E Harris
" Jno E carp h422 Pulliam
" Joe W mach h McDonough rd
" Mabelle r242 W Peachtree
" Medge (wid R E) h5, 20 Carnegie Way
" Minnie E postmaster College Pk r100 S Virginia av C P
" Moeta seamstr r422 Pulliam
" Nannie student r184 Courtland
" Peter F (c) groc 247 Chapel h16 Greenferry av
" Ruth (clkr Ga Baptist Orphans Home H
" Rosie E Mrs seamstr h62 Strong
" Victoria (c) cook r20 Trenholm
" Wm (c) lab h44 Parsons
" Wm C carrier P O h65 E Pine
" Wm J transfer 72 Houston h65 E Pine
" Wm J Jr coll Smith Ewing & Rankin r41 Woodward av
" Wm T (Irma) h414 E Mercer av C P
Hoge see also Hogue
" Eva (wid T H) h202 E Ormond
" Irma sten r202 E Ormond

FRANKLIN & COX, Inc.
RELIABLE Druggists
Chemicals
Physicians' Supplies
Toilet Articles
Prescriptions
Soda Fountain
Cigars, etc.
24 to 26 Whitehall St.
Phones Main 285-286

Skinner Bros. Transfer & Storage Co.
PACKING AND STORAGE
Special Attention Given to Moving Household Goods and Pianos
Telephones Bell Main 3121 Atlanta Main 879 163-165 WALTON ST.

NORTH VIEW CEMETERY

ATLANTA'S MOST BEAUTIFUL CEMETERY

Office: 531 Candler Building Bell Phone Ivy 1624

Hoge
" Mattie (wd) opr Bell T & T Co r444 Hill
Hogerton Sydney div plant supt Am Tel & Tel Co h3, 2 Peachtree pl
Hogg Hugh J elev Atl Clearing House r87 Washington
" Maggie (wid J W) h174a Forrest av
" Mary elev Ashcraft-Wilkinson Co r210 Peachtree
" Paul J clerk Benson & Morris r59 Houston
" Willard jr clk Atl Clearing House r11 W Baker
" Robt H tray h572 W Jackson
Hogsson Eros H T Underwood mgr cedrs 1204, 34 Natl Bank bldg
Hogle Barton M polis mech r44 E Harris
Hogue see also Hoge
" Ellen Mrs tel opr W U Tel Co r East Lake Jct
HOGUE ELECTRIC CO., Hunter Hogue Pres, E M Irvin V-Pres, M O Hollis Sec-Treas, 42 Walton, Tels Bell Main 3939, Atl 3939 (See page 1911)
HOGUE HUNTER, Pres Hogue Electric Co, h 105 Athens av
" Mabel stone cor Hotel Marion
HOHENSTEIN CARL V, Mgr Collection Dept Atl Georgian, h 332 Carnegie way
Hole Carrie r45 W Peachtree pl
" Chas trav r224 Myrtle
" Fannie p45 W Peachtree pl
" Henry foreman h580 Lee
" Jas C elevtr Chamberlin-Johnson-DuBose Co r Oakland ala
" Louisa (wid C P) h45 W Peachtree pl
" Mittie phys 72 W Peachtree h210 Peachtree cir
Holbeck Hattie S elev Smith & Co r18 W Peachtree
Holbrook Asbury F carp h217a W 4th
" Berta L r51 Curran
" Bertha L (wid E A) h241 Greenwood av
" Blanche registrar Emory Univ School of Med r58 Arizona av
" Carter F clk Farmers Supply Co h318 W 3d
" Chas H lab h412 Kennedy
" Chas L motman Ga Ry & P Co h48 N Boulevard
" Cora mach opr r170 Plum
" Cora (c) indrs 91 Green
" C O foreman Ga Ry & P Co r Doraville Ga
" Edward A (Holbrook & Smith) pres Atco Feed Mills h915 E North av
" Ethel E cashr Underwood Typewriter Co r98 Arizona av
" Francis M inspr Maryland Casualty Co r112 Forrest av
" Frank W soldier r504 Oakland av
" Frank S ship clk J Elsman & Sons Co r51 Curran
" Geo W (c) shoemaker 210 E Harris r rear 216 Howell
" Henry J carp h156 Plum
HOLBROOK HERBERT C (Russell, Holbrook & Corbett), h 317 Grant, Tel Bell Main 1003-L
" Hiram G lab h120 W 3d
" Isaac L elevtr h204 Oakland av
" Isabel (wid C E) clk Chamberlin-Johnson-DuBose Co r150 Glenwood av
" Jas A lab r65 Cherokee av
" Jas W mach h292 W 14th
" Jennie B clk presentor Sou Triangle Fixtures Co r58 Arizona av
" Jesse R cond h32 Peeler
" Jos B auto wkr h7 Dillon
" Julia r16a Forest av
" Odessa G (wid W A) h65 Cherokee av
" Otis (wid P B) h38 Arizona av
" Phillip trplet Nunnally Co r98 Arizona av
" Richard (c) lab h141 N Boulevard
" Robt L clk r65 Cherokee av
Holbrook
" Roy stock bor Rich's r51 Curran
" Ruy E car inspr h500 Washington
" Saul A carp h26 N Warren K
" Thos E elevtr r18 Arizona av
" Thos M lab r412 Kennedy
" Urban elev r38 Arizona av
" Wm P chauf h51 Curran
" Wm H plgr 812 Austell (col) h65 E Linden
" W Erskine carp h102 S East Pl av E P
" & Smith (E A Holbrook W C Smith) wbrs 27a 14 Foundry
Holbrooks Amelia J Mrs mastrs h352 Davis
" Amelia (c) hair dresser 465 W Hunter h28 Brandon
" Mary (c) dom h28 Brandon
Holbrook Alexander S bellhop r52 Leslie
" Alfred S solr fel agt Ga R R h291 Union av H
" Bert cond h Howell Mill rd
" Berta opr L & L Mfg Co r Howell Mill rd
" Burton student r431 Central av
" Chas (c) lab h265 Dunbar
" David L mach h481 S Ashby
" Edgar bkpr r52 Leslie
" Emma L (c) clk Atl Ind Pub Co r311 Martin
" Emory N emp h4 Boyd
" Florence (wd Jack) h214 Pine E P
" Gilmer car inspr S A L Ry r Howell Mill rd
HOLCOMB GUY, Sales Agt The Safe Cabinet Co, Tel Bell Ivy 8053, r 125 N Moreland av, Tel Bell Ivy 5471
" G S r Soldiers Home
" Harry B reper Amer h17 Flynn
" Hugh P clk D O M U S A r431 Central av
" Ines (c) dom r75 Garrett
" Jennie (c) indrs h118 Gilmer
" Jas M cooper h206 W Alexander
" Lelah (c) cook h125 Piedmont av
" Louis (c) carp h118 Fort
" Mary (c) indrs r197 W Hunter
" Nathaniel D mach hd h3 Richard
" Philo h431 Central av
" Philo jr elec emp r431 Central av
" Rachel (wid R T) h15 Flynn
" Robin (c) lab h15 Rush
" Saul B lehman h81 Grant
" Sender farmer h21 Flynn
" Thos C fireman h Howell Mill rd
" Thos H (c) gro 312 Fort
" Washington L clk Atl Jr Temple 19 Crew
" Weldon (c) chauf h311 Martin
" Wm B farmer h1 Gerard av
" Wm H saw fcr h289 State
" Wm S carp h52 Leslie
Holcombe Annie (c) indrs h115 Fortress
" Annie L M clk Davison-Paxon-Stokes Co r402 N Church E P
" Archer J secrt police 100 Bryan
" Belle h118 Julian
" Chas E foreman h6 Beryl
" Earl P colln Burdett Realty Co r291 W 4th
" Eliz mastrs r1 Dillon
" Elijah E ship clk Rhodes-Austell Co h Rockbridge Ga
" Evelyn elev Wyman & Cannon r402 N Church E P
" Fred M asst Ins Co of N A h166 Windsor
" Fred M auto wkr r291 W 4th
" Grover C clk S E Demurrage Bureau h52 Simpson
" Ina L Howell Mill rd nr Holmes
" Jas N awning wkr h291 W 4th
HOLCOMBE JESSE L, Sec-Treas Carlton Shoe & Clothing Co, h 202 Pulliam, Tel Bell Main 242-J
" Jas h666 Chestnut
" Jas M h274 Bellwood av
" Jas M stock clk Rhodes-Austell Co r Brookland Ga
" J Henry insp h96 W Avon av
" Laura (wid W H) r242 Euclid av

F. GRAHAM WILLIAMS

ANY KIND **BRICK** ANY PRICE

CO.

Candler Building Atlanta, Ga.

Atlanta Milling Company

Manufacturers

Capitola and **Miss Dixie FLOUR**

Mountain Rock Meal

Distributors

Oats, Hay Mixed Feed Cotton Seed Products

PHONES:

Bell M. 1188
Atlanta 1189

THOMAS & THOMAS

Home Office Representatives

Group Insurance Dept.

Aetna Life Insurance Co.

1520-21 Healey Build'g

PHONE BELL Ivy 8526

Belcher Heating & Plumbing Co. Inc.

For Quick Service

Bell Phone Main 2260

24 S. PRYOR ST

HOUSE PAINTERS FRIDDELL BROS.
107 NORTH PRYOR STREET
OUR WORK IS OUR BEST AD. Opp. Candler Bldg. PHONE IVY 459

Holcombe
" Leah E bkkpr r52 Simpson
" Lee clk A A Wood & Sons Co r291 W 4th
" Robt E steam h89 Orsmond
" Robt W trav Cotton States B & S Co h57 Lucile av
" Rufe elev Unified Paper Co r83 Drake
" Sarah A (wid McDaffey) h3 Dillon
" S Jesse lead burner h102 N Church E P
" Tackie W (wid J R) r99 W Avon av
" Haymon C clk Central of Ga Ry r6 Beryl
" W East shf clk Gen Elec Co h86 Avon av
Holden Claud E bkkpr h215 S East Pl av E P
" Lee clk Kroes r Water Wks sta
Holder Alex (c) presser h209 Elmwood av
" Benj steam Hoy's h203 Williams
" Chas Rev h242 Williams
" Chas R h178 S Pryor
" Geo L collr Atl Gas Light Co h190 Hollywood
" Geo W foreman r12 Spence
" Harry (c) lab h141 Currier
" Mary (clr P S r393 Williams
" Mary C Mrs r996 Juniper
" Mary W (wid A B) h158 Capitol av
" Wm (c) butler h rear 250 Peachtree cir
" Wm R contr h Center Hill
Holderby Andw R Rev h221 E Oxford av C P
" Lena R asst lib Carnegie Library r221 E Oxford av C P
" Maud seamstr r114 Spring
" Selma P r221 E Oxford av C P
Holding Carrie (c) indrs h126 E Hardy
Holdrich Chas J (colr) mgr Sou Bell T & T Co h49 Briarcliff rd
" Ernest F asst Sou Bell T & T Co h73 E Park la
Holdship Henry Mrs r169 Vine
Holifield Drew H witchman h111 E Hamilton av E P
Holliday M F Pres Kerrigan Park Improv Co h Springfield H
Holiness Church (c) 59 Drewry rd
Holland Alfred B pilot h12 Regnlos av
" America A (wid J A) h21 Hood
" Annie W r39 Kelly
" Bert T eng h147 Richardson
" Bernice r96 Metropolitan av
" Bertha (colrd) United Mfg Co r21 Hood
" Bonnie seamstr r210 S Moreland av
" Burnett B (colrd) h431 Orsmond
" Camilla (wid J S) h411 E Fair
" Catherine r112 Grant
" Charity F (wid Wm) r225 W North av
" Charlie (c) h54 Parsons
" Claud packer r120 W Fair
" Claud (c) r46 Walnut
" Cora (c) indrs h72 Rock
HOLLAND C MOSES, Purch Agent Fulton County, 507 Court House, h 411 E Fair
" C W clk P O r40 Brown
" Darrell C mgr h56 E Cain
" Doctor (c) lab r rear 547 Fort
" D F meter rdr Ga Ry & P Co r260 Hill
" Edith clk r122 Mills
" Edw H clk h439 Central av
" Ella (c) r193b Little
" Elmer Mrs clk Davison-Paxon-Stokes r85 Dill av
" Elmer G clk A & W P R R h34 Atwood
" Ella J Mrs h17 Oak
" Emma W Mrs elev Carolina P C Co h39 Kelly
" Fisher E h Ezra Ga
" Foster soldier r260 Hill
" Frank D asst mgr Queen Ins Co h58 W 11th
" Fredk mech h44 Fulton
" Fredk E wks Ya B & I Co h Ezra Ga
" Geo (c) mech r48 Walnut
" Geo W (c) lab h285 Hartsfield
" Guy N clk h209 Lawton
" Harry L clk h35 Lucile av

Holland
" Hattie (wid Matthew) r251 St Charles av
" Henry (c) lab h56 Johnson
" Herbert (c) porter h317a W Fair
" Hoyt M mech apr r17 Arlington av
" Ivela H mech r83 Dill av
" J B opr Atl Northern Ry r Smyrna Ga
" Jas (c) paver h294 N Boulter
" Jas (c) waiter r262 W Mitchell
" Jas H collr Smith & Simpson Lbr Co h309 Cheney E P
" Jefferson E condr h229 W North av
" Jessie (c) indrs r151 Bell
" Jno H steam h508 Pulliam
" Jno W clk h183½ Hill
" Jno T trav r242 Estella av
" Joele textile wkr r12 Boynton av
" Julex (c) workman r rear 1020 Ponce de Leon av
HOLLAND J R, Pres J R Holland Auto Co, h 16 Carnegie way
HOLLAND J R AUTO CO, J R Holland Pres, E K Parker, V-Pres, Fred T Field Sec-Treas, 310-318 Peachtree, Tel Bell Ivy 2140 (See page 41)
" J Sid clk r412 E Fair
" Kate clk Ins Co of N A r Briarcliff rd
" Katie (c) cook r254 Fort
" Laura (c) indrs h193 Chapel
" Laura (c) h262 W Mitchell
" Lillian photo (ope F E Block Co r122 Mills
" Leslie colr Williams St School r Briarcliff rd
" Mandrick (c) indrs h418 Mangum
" Mary (wid Henry) r17 Arlington av
" Minnie F Mrs press feeder h21 Markham
" Nancy (wid W R) h ne S Central 2 w of Virginia av H
" Nora L (wid M R) gro 1050 Peachtree rd
" Ralph Newnan pstr r411 E Fair
" Rebecca (wid Frank) r429 Lee
" Robt M dep sheriff h37 Fulton
" Rosser L carp h41 Tilton
" Rosalie r12 Boynton av
" Rosella (wid Elmer) h82 Dill av
" Ruby (c) indrs h11 Boat
" Susie (c) indrs h16 Fort
" Sylvester (c) r103 Chapel
" Thos wood wkr h738 Whitaker
" Thos (c) lab h153 E Cain
" Thos (c) plstr h rear 245 Orme
" Thos P h404½ Allen
" Tullie C r17 Arlington av
" Wm (c) lab h10 Grange
" Wm J pipe fitr h108 Dill av
" Wm W h122 Mills
" Zach H h95 Athens av
Holle Chas (c) porter r324 N Boulevard
" Robt T (c) porter r324 Butler
Holleman see also Hollman
HOLLEMAN HORACE, Treas Southern Mortgage Co, h 1000 Ponce de Leon av, Tel Bell Ivy 282
HOLLEMAN JOSEPH T, Pres Southern Mortgage Co, h 1000 Ponce de Leon av, Tel Bell Ivy 282
Hollen Katherine sten Atl Book Co r832 Grant
Hollestin Cecil J student r196 Cleburne av
" Owen clk r196 Cleburne av
Holley see also Holly
" Calvin V meter rdr r76 McAfee
" Chas (c) h24 Solomon
" Chas W (Marcus & Holley) r60 E Hardy
" Dock (c) lab h rear 172 E Hunter
" Emma (c) cook r rear 172 E Hunter
" Ernest C elev Williams-Thompson Co r9 Crew
" Geo E police h274 E Georgia av
" Jas F (National Bottling Co h343 Windsor
" Jas E collr h20 Harold av
" Lemuel A colr Home Art Supply Co h27 Cleburne av

BICKERSTAFF, RICHARDS & CO.
108 Hurt Bldg.
General Insurance
Fire, Liability
Automobile
Accident, Health
Plate Glass
Burglary
STRONG COMPANIES
BEST SERVICE
PHONES
Bell Ivy 2767
Atlanta 4221

Home of Nettleton & Howard & Foster Shoes
Daniel Bros. Co. 45 - 47 - 49 Peachtree Street

S. A. WILLIAMS LUMBER CO.
GOOD LUMBER And Anything That Can Be Made From It
Office and Mill 254 ELLIOTT St. BOTH PHONES 323

Holley
" Lucile (c) indrs h rear 307 Whitehall
" Mary (wid J H) r133 Bellwood av
" Mary Mrs h99 E Harris
" Nellie (c) indrs h598 Mangum
" Nellie B r188 Lucile
" Sarah E (wid L A) h165 Bryan
" Wm A switchm r188 Lucile
" Wm P h188 Lucile
Hollerman see also Holleman and Hollman
" Wm C slsmgr Beck & Gregg Hdwe Co r Decatur Ga
Holliday Augustus (c) lab h226 W Harvard av C P
" Benj F phys 106½ Whitehall h417 E Georgia av
" Cal (c) lab h135 Lindsay
" Chas (c) fireman h22 Ella pl
" Edith r154 Crescent av
" Emma (wid O H) h64 Forrest av
" Geo H mgr Atl Dental Supply Co h6 Avery dr
" Harry M clk r2, 860 Ponce de Leon av
" Herbert P clk P O insp h Decatur Ga
" Howard (c) lab h24 Ellis
HOLLIDAY JAMES R (Ollis & Holliday), h 280 Myrtle, Tel Bell Ivy 5024
" Jesse W cashr Genl Film Co h56 Currier
" Jos S supr City Comptroller h2, 860 Ponce de Leon av
" Lena (wid W A) r290 E Georgia av
" Ray B clk r500 Rose
" Roberta B (wid J A) h290 E Georgia av
" Wallace (c) porter h244 W Hunter
" Walter (c) h309 Richardson
" Wm Z phys h154 Crescent av
Hollifield see also Holifield
" Henry C coffr Atl T & T Co r6, 140 Trinity av
" Jno F soldier r94 Neal
" Odessa r9 E Glenn
" Robt H lab h9 E Glenn
Hollman Henry D stem Atl Georgian h235 E 4th
" Wm (c) grocer 78 Jonesboro rd
Hollis Ella (c) cook h166 Orme
Holling Andw (c) lab r100 Fox
" Lottie (c) h100 Fox
Hollingshead Chas A clk The Murray Co r286 W Peachtree
" Henry G slsmn Lanier & Rankin Drug Co r Decatur Ga
" Mary E r279 Whitehall
Hollingsworth Aaron H ticklyr r1080 DeKalb av
" Aaron M farmer h103 Elizabeth
" Alonzo J clk R M S h30 Albemarle av
" Alvin N mgr Am Mattress Co r66 Capitol av
" Annie L sec F W Vaughan r103 Elizabeth
" Annie M (c) (Venkatron & Hollingsworth) h316 W Harvard av C P
" Arlington lab h90 Center
" Arthur S ship clk High's r212 W Princeton C P
" A Morrow jr student r103 Elizabeth
" Bowman soldier r ss Woodlawn av 5 s of S Moreland av
" Chas (c) fireman h6 Newman
" Columbus J tray h872 Highland av
" Earl steel h30 Langley av
" Earl J clk h110 Trinity av
" Emory O clk h42 Sanders av
" Ernest J mailer h15 W Pavilion
" Ernest L clk Geo Muse Clothing Co r62 Rankin
HOLLINGSWORTH EVERETT E., Reporter Atl Georgian, h 148 Forrest av
" Floyd A lab agt h92 Rankin
" Geo clk Atl Ice & Coal Corp r Decatur Ga
" Gertrude mach opr r25 Whitehall ter
" Homer A doorman Vaudette Theater r103 Pearl
" Ida bkpr Cherokee Med Co r41 Crew
" Jas H paper hngr 35 Luckie h249 S Boulevard
Hollingsworth
" Jas M barber h74 E Ellis
" Jas D mach h400 Central av
" Jno F press r42 E Baker
" Jno H mach r295 S Moreland av
" Jno H switchm h33 Longley
" Jno W h278 S Ashby
" Jno W carp h265 S Moreland av
" Jno W city detective h86 Kirkwood av
" Jos E city firemn h5 Finley
" Jos S clk Troy Laundry r Decatur Ga
" Julia cpr Atl T & T Co r25 Whitehall ter
" Julia P Mrs (aged 71 years, died Oct 31 1917)
" J L clk Swift & Co r80 Willard av
" J Victor cashr N Y Life Ins Co h21 Albemarle av
" Larry E repr Ga Ry & P Co r278 S Ashby
" Lazinier A bkpr r89 Willard av
" Lola tchr P S r103 Elizabeth
" Lula (wid W R) h92 Milledge av
" Luther A clk G A McGaughey h88 Culberson
" Lydia h42 E Baker
" Mamie sten W E Arnold r16 Alta av
" Mattie (c) h rear 123 E Cain
" Mildred sten r103 Elizabeth
" Neil priv sec D C Heath & Co r103 Elizabeth
" Norma C (wid J L) h152 Park av
" Octavia (wid Isaiah) r25 Whitehall ter
" Ollie (c) maid r177 Houston
" Rebecca (wid W H) r872 Highland av
" Robt L police h103 Pearl
" Roby L student r492a S Pryor
" Sarah (wid R H) h383 Flat Shoals av
" Seth F stem Chattahoochee Brick Co h Gertrude pl Grove pk
" Thos painter r295 S Moreland av
" Thos L tray h514 Highland av
" Victor F clk r21 Albemarle av
" Walter h1288 Marietta
" Walter A stem West View Florist h163 Westminster dr
" Wm A h Howell Mill rd
" Wm B foreman r836 Marietta
" Wm E clk Western Elec Co r265 S Moreland av
" Wm F (c) lab h40 Garfield
" Wm G clk r25 Whitehall ter
" Wm L carp h402a S Pryor
" Wm M Ga Ry & P Co r171 Butler
" W Oscar mason Ga Ry & P Co h513 Delaware av
Hollis Archer H clk r159 Peoples
" Birdie (wid Geo) r145 Simpson
" Chas (c) lab h324 N Butler
" Cleveland (c) porter r30 Chamberlin
" Clifford (c) lab r19 Linden way
" Florence H drinkr 100 Powder
" F Pearl (wid Evan) h65 DeSoto av
" Geo D slsmn L F Chapman h159 Peoples
" Herman H slsmn r85 DeSoto av
" Hosea (c) lab h263 S McDonald
" Jas A sergeant police h479 S Pryor
" Jesse (c) shauf h17 Ami
" Jno D carp h872 Marietta
" Jno H (c) lab h128 Ira
HOLLIS MILTON O., Sec-Treas. Hogue Electric Co., h 430 Allene, Tel Bell West 1657-J
" Morgan E pressman h145 Simpson
" Oliver (c) lab r177 Gilmer
" Robt (c) waiter h61 Bell
" Robt L lino opr h86 Park
" Theophilus E jrs agt h331 E Georgia av
" Thos S slsmn H W Rosenfeld & Bro r65 DeSoto av
" Thos W cas repr h303 Crogan
" Victor E sec-treas Brown Perryman & Green Co h201 Peoples
" Walter (c) lab h136 McDonough rd
" Wm H mtrman Ga Ry & P Co r R D 7
" Willie clk Western Elec Co r R D 7

Austin Bros.
BRIDGE BUILDERS
DEALERS IN
Structural Steel
Road Machinery
Steel Convict Cages
156 Greenwood Avenue
ATLANTA
Bell Phone Hemlock 940

DRY CLEANING
Quickest and Best Service
We do your work the way you want it and return it when you want it. No vexatious delays, because we have the experts and facilities.
French Dry Cleaning Co.
JOSEPH MAY & SONS
Bell Phones Ivy 576, 877, 3370
Atlanta Phone 4246
168 Peachtree Street
DYEING

Everything Man Wears
Daniel Bros. Co. 45 - 47 - 49 Peachtree Street

Dowman-Dozier Mfg. Co.
596 MURPHY AVENUE
The Largest Sheet Metal Works in Atlanta
Cornices
Skylights
Ventilators
Metal Windows and Doors
PHONE
West 104-105

BESSIE ANDERSON PUBLIC STENOGRAPHER
MULTIGRAPHING
Phone M. 4980 825 Atlanta National Bank Bldg.

Hollman
Hollman Albert C (c) pntr h1946 E Cain
HOLLOMON JAMES A, Mgr Camp Gordon Bureau, Constitution, r do
" Jno M clk Central of Ga Ry r131 E Pryor
" T B treas ctr r131 E Pryor
Hollman Alfred G pntr h847 E Pair
" Chas driver Atl Bottling Wks
" Chas W adjuster Fn Rubber Co 14 N Y r12 W Pine
" Columbus C city Bream h257 W North av
" Cornelius (c) lab r144a Ira
" Elizabeth (wid Frank) r155 Atlanta av
" Emmett W clk S A L Ry r32 W Pine
" Fraser E lab h32 Savannah
" Fulton carp r114 Sampson
" E C cond Ga Ry & P Co r70 Piedmont av
" E M asst cor h124 Main
" Frederick M r847 E Pair
" Geo (c) lab Swift & Co
" Herschel timer r18 Hardin
" Jas L (c) jeweler 55 Auburn av h513 W Mitchell
" Jas (c) janitor h19 Garibaldi
" Jas C (c) h14 Garibaldi
" Jno S pntr r847 E Pair
" Julian L catchem h195 Mills
" J Lucie lab h32b Wyman
" J T Mrs (Indy Fred S Stewart Co r40 Cooper
" J W Co W G Allison mgr real est 28 W Alabama
" Lillie M (widy Rich's r74 Everhart
" Lula (c) lndrs h10 S Park av
" Mary Mrs assstrs r214 E Hunter
" Mary E (wid N J) r9 Lillian av
HOLLOWAY MURPHY M, Lawyer, 716-18 Hurt Bldg. Tel Bell Ivy 5900, h 107 Highland View. Tel Bell Hemlock 6183
" Mrs nurse r207 East av
" Ollie (c) cook h125 Larkin
" Paul clk r8 Pearce
" Perl checker D Q M U S A r57½ E Hunter
" Richd (c) presser h26c Yonge
" Richd M (chinker h74 Everhart
" Robt L h12 W Pine
" Saml (c) lab h182 Magnolia
" Webster metal wkr r106 Fowler
" Wm A mgr Singer Sew Mach Co h44 Gray
" Wm H furn repr r7 Hill
Holloway Chas C mbr h266 State
" Jas M supt Spalding Foundry Co h59 Hesse Park av
" Hilton L chem r435 Euclid av
Holloway Wm B cond h37 E Boulevard K
Holt Arts 810½ Peachtree
" Carl C driver r106 Ormewood av
" Charles C asst dist mgr Roberts Cotton Oil Co r East Point Ga
" Frank (c) lndrs h24 Mayes
" Laura M (wid W H) h720 N Boulevard
" Martha (c) cook 223 Magnolia h131 do
" Wm P tray h281 Ormond
Holtfield see also Hellfield
" Clifford G h194 Pulliam
" Emmett P electn h2a 93 Larkin
" Geo H Bottl h19 E 42d
Holtwood Cemetery elect car line
Holsom see also Hallman
" Alice Mrs assstrs h52 Cooper
" Cecilia L (c) clk Atlanta Post h237 W Pair
" Chas r11 Rawlinson
" Elias J (wid Kate) r122 Larkin
" Fletcher (c) helper h rear 705 Peachtree
" Frank N mgr Macmillan Co h18 618 Peachtree
" Herbert R cashr E C Atkins & Co h29 Clemens ter
" LeVerda r19 Brown pl
" Nancy (c) assstrs r155 Sims
" Velda opr Bell T & T Co r284 S Pryor
Holmes
Holmes Arthur (c) lab h391 W 34
" A B instr h34 Ridge av K
" Chas sto 233 E Linden av h5 W Ashland av
" Christy Miss sten C J Kamper Grk Co r164 Richardson
" Clayton (c) barber h455 Houston
" Claudia (c) h11 Ashley pl
" Cornelius (c) chauf r21 Raspberry al
" David (c) lab h128 Henry
" Elias (c) 238a W Mitchell
" Emma (c) lndrs r126 Haynes
" Eugenia (c) lndrs h111 E Cain
" E K (c) lab h214 Beckwith
" Fannie M r218 St Charles av
" Farrell C clk Swift & Co h284 Lawton
" Geo A (c) drayman h148 Bradley
" Green M (c) coatr h173 E Baker
" Hampton M (c) phys 171½ Walker r East Point Ga
" Hattie (c) lndrs h60 Emmett
" Henry (c) lab h37 Doctor
" Henry (c) lab r15 Old Wheat
" Hezekiah r289 Dawson
HOLMES HERNANDO P, Pres Atlanta Crushed Stone Co, r Chattanooga Tenn
" Ida r248 Park av
" Isaiah (c) 326 Fort
" Irene A Mrs sten Mut Ben Life Ins Co h164 Richardson
" Isabella (c) charwoman h173½ Walker
" Jesse (c) r214 Beckwith
" Jessie C Mrs sten Hartford Acc & Indemnity Co r 288 Oak
" Jno (c) r111 E Cain
" Jno (c) 514 Ormewood pl
" Jno (c) bell boy r130 E Ellis
" Jno (c) lab 10 Bryant
" Jno L sec-treas J P Lewis & Co r153 Peachtree
" Joseph W cotton buyer h218 St Charles av
" Julia (c) h210 W Pair
" Katie L teacher Trio Lady Co r East Point Ga
" Lena (c) cook r77 Grape
" Lena r193 Cleburne av
" Little (c) dem h182 Richardson
" Lucile (c) tchr r237 W Pair
" Lucy (c) h226 W Mitchell
" Lucy (c) cook h43 Inman av
" Marjuk (c) cook 627 Raspberry al
" Marion r218 St Charles av
" Martha (c) lndrs h24 Newman
" Martha (c) lndrs h7 Towers
" Mary A (wid J L) h266 Capitol av
" Myrtle propr Mitchell Hotel h150½ Whitehall
" M Leonard acct 105 Cleburne ter
" Nina W (wid J G) h205 Ponce de Leon av
" Otis J clk r5 W Ashland pl
" O Carl driver h289 Dawson
" Pauline student r452 Highland av
" Rebecca (c) dem h rear 94 Ponce de Leon av
" Richd gro 64 Rankin h62 do
" Robt (c) cook r217½ W Mitchell
" Rosa B Mgr Geol Film Co r35 Cox
" Roy H clk h508 Highland av
" Rankin (c) grad Holmes Institute r228 Fort
" Rufus G contr 121 Brookline
" Saml M (c) shoemkr r404 Yonge
" Scott H (c) lab h rear 169 E Baker
" Sosie (c) cook h82a Welch
" Thos C real est h2 320 E 4th
" Thos W (c) carrier P O h68 Howell
" Thos W (c) lawyer 17½ Walton h44 Howell
" Vannie (wid A M) r79 Drake pl
" Walter R h79 E Ellis
" Wm (c) cook h22 Richmond
" Wm L (c) carrier P O h181 Beckwith
Holmesdale Park (c) pntr h271b Bass

Thos. C. Dunlap & Co.
Consulting Accountants
Special Examinations Systems
Reorganization
Income Tax Returns Compiled
511 Hurt Bldg.
PHONE
IVY 2415

SIGNS
Store Front Signs, Office and Window Lettering, Card and Muslin Signs
Carved Wood and Electric Signs
MASSENGALE BULLETIN SYSTEM
Phone Ivy 488
86 EDGEWOOD AVENUE

BELLE ISLE Service Garage
ROAD SERVICE OPEN ALL NIGHT **TAXICABS** THIRD AND PEACHTREE STS.
Bell Phones Ivy 258 and 2557

Holcombe
Holcombe Catherine E r254 Hemphill av
" Jos M conr r826 DeKalb av
" Louis D student h254 Hemphill av
" Garrett r44 E Harris
" Julian D slspr r254 Hemphill av
" Mary (wd Clifford) h93 B Cain
" Louis L r254 Hemphill av
" Thos R weigher r254 Hemphill av
Holmes see also Haber
" (Chapel Rev R R Rodey asstor 224 E Linden
" Ella (c) opr r1095 Tuxedo
" Geo (c) lab h665 N Ashby
" Herbert opr Bell T & T Co r191 E Fair
HOLMES JAMES H (c), Dentist, 11½ S Broad, Tel Bell Main 1713, h 190 N Boulevard
" Jesse (c) driver r57a Henry
" Lottie (c) r120 Haynes
" Lucius H Rev (c) h115 Auburn av
" Rob (c) indrs h247 Windsor
" S Douglas mldr Ga Ry & P Co r191 E Fair
" Tyndall Rev (c) h98 N Boulevard
" Wm (c) janitor h206 W Hunter
Holsinger Christine R lab r284 East av
Holsley Geo D vocational guidance bd of education r12 W North av
Holt J B Co A T Porter mgr cotton factors 126 Chamber street
Holtzclaw Jas R eng Battle Hill Sanitarium
" L V Mrs stoc Addie & Maggie Co r120 Hillsdale av
Holmes Jas L (c) lab h5 Bluff
Holt Agnes shldy H G Lewis & Co r438 Lucile
" Annie Mrs insp World Film Corp r14 Williams
" Annie (c) indrs h46 Orange
" Annie (c) indrs h238½ Williams
" Ann K stoc h107 Bedford
HOLT BENJ W, Pres The Atlanta Cadillac Co, h The Druid Apts, Tel Bell Hemlock 1937
" Chas caller 2 S Forsyth h24 York av
" Chas (c) slsr opr r9 Raspberry
" Chas C foreman Atl Water Works h438 Lucile
" Clifford Rev (c) h284 Fraser
" Clifford jr (c) lab r284 Fraser
" Clifton E (clk Clark University
" Columbus P steam h214 College C P
" Elisha C stenogr h214 James E P
" Ella (c) h9 Raspberry al
" Elora (c) indrs r9 Lawton
" Emma (c) indrs h408 Marietta
" Flora (c) indrs h46 Electric av
" Floyd E chauf r76 Hunt av
" Frank T mach h112 Lyle av E P
" Frank W jr solic P S h387 St Charles av
" Geo P supt N C & St L Ry r Hapeville Ga
" G Warren Mgr Fulton Natl Bank r Decatur Ga
" Hamilton T Mgr 857 Clifton
" Harvey J carp mstr h135 Pulliam
" Howard H phys instr Y M C A r322 W John Wesley av C P
" Jamie Mrs h117 Wells
" Jewell (k C W Hatcher & Co r62 Dekalb av
" Jos (c) drayman h30 Kelsey
" Jos (c) janitor h237 Chestnut
" Jos G clk Jas Silvey & Co h201 Wellington
" Jno H cutter h148 Grant
" Jno H sawyer h115 Pulliam
" Jno R schedr h84 Hood
" Julia clk Postal Tel Co r55 Lucile
" Julia (c) indrs h65 Collier
" Mamie (c) indrs h248 Haynes
" Marcellus (c) porter r284 Fraser
" Millet Mgr Associated Charities r Decatur Ga
" Mattie Mrs r25 W Baker
" Minerva (c) nurse r127 Henry
Holt
" Philip S h52 Ponce de Leon av
" Robt C mach r314 Jones E P
" Robt J rep h124 S Moreland av
" Ruth opr Bell T & T Co r107 Pine st
" Wendell E r Clark University
" Wm B fireman h54 Greenberry av E H
" Willie R (wd W C) h457 Whitehall
Holton Benj R clk C W Hatcher & Co h27 E Alexander
" Chas mail r158 Orneal
" Grace clk Kress r R F D 3
Holtschlw Harry (cg h196 Woodward av
Holts Harrison B student r294 W Peachtree
" Kate Mrs shldy h22 Windsor
" Mack decorator h228 S Pryor
Holtzclaw E Riley farmer h85 N Warren E
Holmesdorff Carlo P dentist 22 W Peachtree
" Harold dentist C P Holmesdorff r76 W Peachtree
Holy Innocents Mission 42 W 18th
Holman Ale jnlr 24a S Broad h165 Richardson
" Lawrence R clerk Tuk Clothes Co r109 Richardson
HOME ART SUPPLY CO, W S Kincaid Pres, Household Furnishings on Easy Payments, 172-174 Whitehall, Tel Bell Main 5155 (See page 118)
" Made Candy Co (Geo E Agard) 44 Fairlie
" Mission Board S B C see Baptist Home Mission Board
" School Bundle Love farm 517 W Washington av E P
" for Incurables Mrs Molly Rosenberg supt 720 S Boulevard
" for Old Women 61 West End av
" for the Friendless Miss Annie McDonald supt 228 Highland av
" Life Insurance Co of N Y C C McGehee jr mgr 726 Empire bldg
" Park School Every Henderson (rlk Home Park av cor State
Homer Albert stores r137 Pulliam
" Alexander J (clerk h28 Dargan
" Chas J upholst r20 W Harris
" Elton shldy r137 Pulliam
" Irene shldy r137 Pulliam
" Lewis W stoco h137 Pulliam
" Rachel nurse r186 S Pryor
Homesley Moses G clk S A L Ry r Haywood pd
Homason Chas C (Mrs Ga Sch of Tech h do
Homes Albert C grs 372 Atwood h333 Oak
" Andw P insp 597 Chandler
" Arthur B colir h1607 Gordon
" Broad P h145 Bedford
" Herman D (W E Homes & Son) r189 Simpson
" Jas H horse shoer 88 Spencer
" Luther r 1037 Garden
" Marshall B h180 Echo
" Robt H grs 126 Neal h do
" Wm E (W E Homes & Son) h480 Simpson
" W E & Son (W E and H D) stoves 228 Marietta
Homer Arthur gro 58 Davis r328 Highland av
" Irene shldy Chamberlin-Johnson-DuBose Co r137 Pulliam
Homey Jos lab 52 Hirsch
" Mary nurse Grady Hospital
" M C Mrs r110 Walton
Hone Lee laundry 227 Peters h61 394 Edgewood av
Honner Mack (c) lab h157 E Ellis
Honour Augustus H mdse C D Kenny Co r Rockwood Ga
" J Wright and Third Natl Bank h311 S Moreland av
Hood Agnes nlln 193 Magnolia
" Bessie M clk Phillips & Crew Piano Co r108 Peoples

THE "FAVORITE" STORE BELL PHONE IVY 1339
EARL E. DUNAWAY, Manager 32 DECATUR STREET
Complete Home Furnishers "FAVORITE" STOVES AND RANGES
$5.00 for your old Stove or Range on the purchase of a new one.

THE BARRETT CO.
Tarvia
Roofing and Paving Materials
Coal Tar, Creosote Oil, Pitch, Paints, Roofings
Office and Warehouse 95 Magnolia Street
TELEPHONE Main 2144

ATLANTA Rubber Stamp & Stencil Works
Manufacturers of
Stencils Seals Rubber Stamps and Badges
DEALERS IN OFFICE SUPPLIES, SIGNS, STREET NUMBERS ETC.
55 Lucile St. and 558 Edgewood Ave.
BELL PHONES Ivy 619 Ivy 3515-J

FORD
Plumbing
and
Heating
Co.

NO JOB
TOO BIG
NOR TOO
SMALL

13 S. Broad St.

BOTH PHONES
Main 206

Insist on the
★
ALL
STAR
LABEL
★★★
The Best
Neckwear
Made For
Style and
Service
★★★
PRICE
50 cents

BARCLAY & BRANDON CO. FUNERAL DIRECTORS
246 Ivy Street Phones Ivy 112-113 Atlanta 788
AUTO AMBULANCE. AUTO FUNERAL EQUIPMENTS

Hood
" Bell (wid B A) r114 Windsor
HOOD B MIFFLIN, Pres B Mifflin Hood Brick Co Inc, h 93 Elizabeth, Tel Bell Ivy 5220
HOOD B MIFFLIN BRICK CO INC, B Mifflin Hood Pres, J J Neer Sec, G W Keeling Treas, Shale, Art, Textile, Face and Impervious Brick in Any Quantity, Any Time, in Any Place, 1014 Candler Bldg, Tel Bell Ivy 3586 (See top end)
" Chas (c) driver h276 Martin
" Chas J ship clk Natl Biscuit Co r95 Ormond
" Chas W teknn h395 Luckie
" Clifton D barber r74 E Ellis
" Cole mill wkr h36 Saxon
" C Leonidas carp h86 Evans av
" Dani W stream h1132 DeKalb av
" Della box mkr r949 Lawton
" Della nurse r25 Porter pl
" D L Mrs mlnr r125 Spring
" Edw (c) lab h98 Campbellton rd
" Edwin E h57 Penn av
" Elafair r106 Thompson av E P
" Eliza (c) bdrs h254 Irwin
" Ellen (c) bdrs h350 Mangum
" Emile F clk F W Woolworth Co r46 Ryan
" Ernest r120 W Pale
" Estello pilot College Pk High School r College Park
" Eugene A tel spc r305 E 4th
" Eva (c) maid r rear 710 Peachtree
" E Lemon Rev pres Atl Theological Sem h35 Arthur
" Fannie mastrs r306 Thompson av E P
" Florence r274 Gordon
" Fredk carp r29 Calhoun
" Fredk E cranman r106 Pine
" F J income Battle Hill Sanatorium
" Geo R dep clk U S dist court h504 Euclid av
" Geo W r95 Ormond
" Gillie B (wid R J) h274 Gordon
" Grant (c) porter h23 Mangham
" Hattie (c) bdrs h252 Foundry
" Hayward (c) lab h280 Magnolia
" Helen student r15 Arthur
" Henry (c) lab r6 Newman
" Ida Mrs mlnr r92 Markham
" Ides (c) elev opr r26 Richmond
" Jas A carp r18 Larkin
" Jamie r108 Peoples
" Jennie (c) h120 Bisbee
" Jerome (c) porter h88 Denny
" Jessie inspr Mutual Film Corp r160 Pine
" Jno lab h20 Dorsey
" Jno (c) driver r88 Griffin
" Jno M steam h168 Peoples
" Jno R mach r569 Lawton
" Jno T h58 Savannah
" J Hallen wichman h569 Lawton
" J Walter elev opr r46 Evans
" Lela r2, 328 Ponce de Leon av
" Leslie clk r125 Spring
" Lula E (wid G W) h100 Pine
" Luther C janitor h306 Thompson av E P
" L E Mrs h100 Pine
" L Grady clk r52 Carrie
" L Jackson sec and treas Waitham & Hood Co r R D No 7
" L Sylvester elev opr h155 E Avon av
" Mabel L (c) nurse r532 W Mitchell
" Malinda r222 E Hoover av C P
" Mamie (c) h146 E Ellis
" Martha J (wid Lawrence) h711 Woodward av
" Mayme E opr Bell T & T Co r95 Ormond
" Minnie (c) bdrs h538 Glenn
" Newton Haven h77 Savannah
" Odessa (wid W A) h244 Bryan
" Pearl bkpr r125 Spring
" Pearl r569 Lawton

Hood
" Reuben C pharmacist 421 Candler bldg h351 Gordon
" Robt E carp h98 Venable
" Robt L h204 Hopkins
" Robt L phys 250½ Peters h65 Mills
" Ruby h93 Mahoney
" Ruth phone opr r18 Larkin
" Saml K boilermkr h114 Windsor
" Sarah M clk r274 Gordon
" Sarah B (wid Henry) r17 Turner pl
" Rochelle (wid W W) h125 Spring
" Sylvester (c) lab h76 Rawson
" Thelma phr r28 Pine
" Theresa Mrs h2, 328 Ponce de Leon av
" Theresa clk Retail Credit Co r72 Peachtree pl
" Theresa B asst lib Carnegie Library r328 Ponce de Leon av
HOOD TIRE CO INC (Watertown, Mass), R C Lees Mgr, 321 Peachtree, Tel Bell Ivy 4793 (See page 53)
" Vonie r306 Thompson av E P
" Walter H clk N C & St L Ry r274 Gordon
" Warren (c) driver r259 Mangum
" Wm (c) lab h69 Emmett
" Wm mach opr h354 Bellwood av
" Williamson W lawyer 1120 Hurt bldg r39½ Fairlie
" Willie (wid J C) r203 Spring
" Willie opr Bell T & T Co r203 Spring
Hoodler Harry (Jefferson Hotel) h23½ S Pryor
Hook A Stephen clk S R Pass Agent h East Lake
" Harrington D steam Wormser Hat Shop r136 W Peachtree
" Carrie phone opr r834 DeKalb av
" Claudia with J P Stevens Engr Co r194 Fowler
" David R steam h252 Ormond
" Edward R jr supt const Ga Ry & P Co h East Lake
" Lola Mrs mastrs h104 Fowler
" Sarah (wid Frank) h12 Welborn
" Sue S r94 Brookwood dr
Hooker Alto J pntr h25 Dorsey
" Catherine Mrs r148½ Formwalt
" Dewitt H r248 Stewart av
" Jacob r25 Dorsey
" Jas W mldr h18 Gaskill
Hooks Arthur (c) porter r20 Walnut
" Chester L mach h39 Broyles
" E Earl barber h1352 DeKalb av
" Fredk M mach r128 Glenwood av
" Jas A city tresur h834 DeKalb av
" Jno M foreman h128 Glenwood av
" Julius R mach r128 Glenwood av
" J L opr Atl Northern Ry h Belton Ga
" Mark H lab r615 Hill
" May Mrs elec Grant Motor Car Co of Ga r55 E Harris
" Mollie (c) mastrs h360 Decatur
" Nancy (c) bdrs h224 Glenwood av
" Oscar (c) lab Geal Pipe & Fdry Co
" Ralph clk r824 DeKalb av
" Robt G dept mgr King Hdwe Co h229 N Moreland av
" Wm (c) colfr r86 Coleman
Hooley Hannah r157 Juniper
Hooper Clyde C clk Penn System r209 Piedmont av
" Comer O car insp S A L Ry h R D 5
" Ella asst Dr Robin Adair r Chattahoochee Gr
" Frances (c) bdrs h11 Hooper
HOOPER FRANK A (Frank A Hooper & Son), Lawyer, 1106-1107 Third Natl Bank Bldg, Tel Bell Ivy 22, h 779 Piedmont av, Tel Bell Hemlock 29
HOOPER FRANK A JR (Frank A Hooper & Son), Lawyer, 1106-1107 Third Natl Bank Bldg, Tel Bell Ivy 22, r 779 Piedmont av, Tel Bell Hemlock 29

American Audit Co.
Home Office: 140 Broadway, New York City
Atlanta Branch: 1015-1017 Fourth National Bank Bldg.
C. B. BIDWELL, C.P.A., Resident Vice-President
BELL PHONE IVY 809

BAYLIS OFFICE EQUIPMENT CO.
COMMERCIAL STATIONERY — OFFICE FURNITURE
1 South Broad St. — Bell Phone Main 240

HOOPER FRANK A & SON (Frank A and Frank A jr), Lawyers, 1106-1107 Third Natl Bank Bldg, Tel Bell Ivy 22 (See page 147)
" Paul (c) cook r352b Martin
" Harry H collr Brown & Cochran Furn Co h561 W 34
HOOPER-HOLMES BUREAU Investigators for Insurance Cos, 923 Healey Bldg, Tel Bell Ivy 6590
" Jas P r561 W 34
HOOPER JEFFERSON H, Props Central Repair Shop, h 165 S Moreland av, Tel Bell Ivy 1342
" Jno (c) lab h352b Martin
" Lassie r779 Piedmont av
" Lucille treas Wesley Hosp r923 Piedmont av
" Minnie Mrs A28 Garrett
" Ned (c) lab h31 Reed
" Tom (c) porter h285 Fulton
" Tom W timer D S Pryor h24 Hardendorff av
" Welch H clk Clyde-Charleston Fast Frt Line r303 Piedmont
" Wm H clk h569 Piedmont
Hooper Annie L stck r35 Augusta av
" Bridges bkpr r541 Pulliam
" Henry H mech h70 Bowles
" Jas L clk r569 Woodward av
" Jno H pelle h425 Cherokee av
" Lottie M r127 W Harvard av C P
" Mattie L r75 Augusta av
" Meade Mrs clk Ordinary Court h541 Pulliam
" Roy h211 W Ware av E P
" Roy W drillerman r435 Cherokee av
" Wm C cond r1184 DeKalb av
Hooper Gladys stnn r142 W 10th
Hooper-On-the-Humidor Co R W Compton mgr cigars 1508 Candler bldg
Hoover David F h220 S Pryor
HOOVER ELECTRIC SUCTION SWEEPER, Menzies & Vaughan Dealers, 71 N Pryor, Tel Bell Ivy 5888-J (See page 101)
Hop Sing laundry 39½ E Alabama
Hope Amos (c) kpr h218 Hunter
" Bert carp r172 Ivy
" Clifford P clk h w N Boulevard 1 n of Montgomery Ferry rd
" Elias M janitor h45 Inman
" E Ray clerk r541 Lee
" Geo M (Geo M Hope & Co) h1916 Peachtree rd
" Geo M jr agt G M Hope & Co h115 Myrtle
HOPE GEORGE M & CO (G M Hope, W C and P H Dobbins), Genl Mgrs National Life Ins Co of Montpelier, Vt, Tel Bell Ivy 2977
" Jacob L driver h28 York av
" Jeffrey r89 Hood
" Jennie M (wid W A) h29 Sterling
HOPE JOHN (c), Pres Morehouse College, h do, Tel Bell West 848-J
" Lemar barber r501 Lee
" Mary O (wid Hugh) r92 Orange
" Robt P h555 Myrtle
" Sam H h w N Central av 1 s of Pryor Pl
" Sarah (wid Benj) h89 Hood
" Stella r w N Central av 3 s of Pulliam Pl
" Sydney E barber 159 Decatur h1208 DeKalb av
" Wallace agt G M Hope & Co r1916 Peachtree rd
" Willie Mrs r267 Capitol av
" W Henry P stenog 1509 Lee
Hopgood see also Hobgood
" Martin (c) hdrs h72 Haynes
" Nellie student r3 Orange
" Allen S student r87 Park ln
" Arthur C lab h160 South av
" Aubrey O trav r451 E Georgia av
Hopgood
" Chas (c) lab r42 Nelson
HOPKINS CHARLES T (Chas T and Linton C Hopkins), h 1065 Ponce de Leon av, Tel Bell Hemlock 1831
HOPKINS CHARLES T & LINTON C, Lawyers, 1021-31 Healey Bldg, Tel Bell Ivy 171
" Chere A jmlr r23 Piedmont pl
" Clinton P clk r360 E Georgia av
" Chas W clk D O Chestnut r43 Sanders av
" Clifton C repmn & Kem Co
" Dewitt W switchman h211 Cameron
" Earl collr King & Co h280 E Fair
" Edna wrapper r114 Stonewall
" Eli (c) chauf h77 Howell
" Essie (c) cook r283 S McDaniel
" Florence r79 Currier
" Frank L linens h188 Jones av
" Genevieve nurse 20 Cross
" Georgia (c) ladies h174 Houston
" Glenn O clk S A L Ry s Lakewood Hts
" Grant (c) lab h279 Rhodes
HOPKINS HERBERT Z, Insurance Adjuster, 501 Trust Co of Ga Bldg, Tel Bell Ivy 7140, h 9 Vedado way, Tel Bell Ivy 6296
" Hilliard (c) lab h rear 329 N Piedmont av
" Hiram J asst gen agt Hartford Fire Ins Co h56 Fairview rd
" H Lladsey h1324 Peachtree
" Jas A (c) books 144 Auburn av h61 Tatnall
" Jas B h162 Riley
" Jas H bkpr h124 S Ashby
" Jas r121 E 15th
" Jno (c) chauf h414 W North av
" Jno L lawyer 1021 Empire bldg r1065 Ponce de Leon av
" Jno L jr lawyer 1021-31 Healey bldg h1065 Ponce de Leon av
" Jno R real est 275 Peachtree h do
" Larkin rB Alabaster al
" Lawrence K clk Natl Life & Accdt Ins Co r20 E Baker
" Leyland A collr Boston Trading Co h14 Tye
" Lee R clk A B & A Ry r435 Courtland
" Linton R dentist r290 Flat Shoals av
" Linton C (C T and L C Hopkins) h121 E 15th
" Lizzie (c) h25½ Chestnut av
" Lucy (c) h43 Nelson
" Lyman R agt Natl Life Ins Co r19 Adair av L
" Madison F lab h504 W Washington av E P
" Margt (wid Greene) r75 E Harper K
" Marjorie cashr Kimball House r2 Orange
" Mary J (wid DeWitt) h151 E Georgia av
" O C lab h1106 Marietta
" Paschal B bldg contr 525 Empire bldg r E P D 2 L H
" Richd P eng 865 W Pine
" Robt E mtrman h10 Windsor
" Robt M dept mgr Davison-Paxon-Stokes Co r121 Gordon
" Robt T cond h Lakewood and Owens ave L
" Russell consul for Panama 1012 4th Natl Bank bldg
" R S Mrs gro 27 Windsor L do
" Saul (c) lab h64a School
" Sarah J (wid R D) r Lakewood and Owens ave L
" Savannah (wid R W) 341 Sanders av
" Stiles (Hopper Stiles Phillips & Hopkins) h688 Highland av
" Wade (c) h45 Nelson
" Walter D V trav Alexander-Seewald Co r61 Ladie av
" Wyman E asst dept mgr Hight r451 E Georgia av
" Wm pain Public High Sch r Decatur Ga

TAXI CABS
CALL

PHONE IVY 322, 1543 and 3436
TOURING CARS LIMOUSINES
EXCELSIOR AUTO CO.
Incorporated
J. W. HINCHLIFF, Pres.
F. MILL, Manager
12 Luckie St.

J. A. FISCHER
Contractor and Builder
"I BUILD good houses"
1516 Healey Bldg.
PHONE IVY 578

AUTO TIRES Complete Line of Accessories
ALEXANDER-SEEWALD CO.
35 North Pryor — Phone Ivy 3650-3651

Victrolas
$20.00
TO
$400.00
EASY TERMS
IF
DESIRED

Records
Most Complete Stock in Atlanta

PHILLIPS and CREW Piano Co.
82 North Pryor St.
PHONE IVY 992

Knox & Maier Co.

Tin, Slate and Tile Roofing

Ventilators
Metal
Ceilings

Walter Concrete Roofing Tile

Skylights, Cornices, Jobbing, Repairing

207-209 MARIETTA ST.
Bell Phone Main 5368

COURSEY & MUNN 29 Marietta St. Cor. Broad
DRUGGISTS
Have Your Doctor Phone Us Your Prescriptions

Hopkins
" Wm D coal ore h205 S Ashby
" Wm K r208 S Ashby
" Wm H Rev h37 Park la
" Wm T livery h72 Cherry
Hoppe Jas B clk W G Coleman h79 Mangum
" Lewis D pres Sou Flour & Grain Co h Marietta Ga
HOPPE MILO M, Mgr Loftis Bros Co, h 204, 136 Peachtree
Hopper Clarence A agt Mut Ben Life Ins Assoc of Ga h296 Oak
Hoppers Nora (wid J L) r220 Capitol av
Hopson see also Hobson
" Chas B sales 1302 Healey bldg h4 Kimball
" Evelyn sten Consolidated Film & Supply Co r4 Kimball
" G B clerk H S Prater res Newnan Ga
" Otto B tchr r101 Peachtree pl
Horacek Jos H clk h1, 251 E 4th
Horel Jos M reg h121 W Baker
" Saml P eng h104 Jones av
Horgan Edw M office Grand bldg h80 E 14th
" Lawrence clk r86 E 14th
" May r80 E 14th
Horn Alberta (c) dom h225a Martin
" Annabel tchr P S r87 Cleburne av
" Cora (c) h240 Reath av
" Dillo A clerk r87 Cleburne av
" Edel M h87 Cleburne av
" Ida (c) laun h24 Jones
" Mariah (c) janitr h295 N Piedmont av
" Mary sten The Martin & Hoyt Co (Inc) r314 Peachtree
" R DeSausure Dent D S N r87 Cleburne av
" Vernon L clk Am Tel & Tel Co r87 Cleburne av
Hornsby Annie (Mrs) Oct 14, 1917
Hornsby Nina tchr h65 E Linden av
Horsbeck Mary (Mrs Smith & Co) r Decatur Ga
Horsbrugh Chas C lawyer 324 Atl Nat Bank bldg r Poplar Springs
" Dean W coal h9 Cooper K
" O Wise stenn E F Jordan Furn Co r 549 Woodward av
" Spencer supt Dynard Pneumatic Co r200 Piedmont av
Horse Albert G mfgr h65 Strong
" Chas A pres Am Realty Co r Georgian Terrace Hotel
" Clarence H mgr clr h59 Woodson
" Desk & Fixture Co (W A Horse) 88 N Pryor
" Ella stenn r25 Prater pl
" Herbert L yard supt E O Campbell Coal Co h582 Edgewood av
" Ida (c) lab h rear 12 E 14th
" Jas U h253 St Charles av
" Jas J h17 McMillan
HORNE J BECKWITH, Sales Agt The J L Mott Iron Works, Tel Bell Main 1944, h 801 Piedmont av, Tel Bell Hemlock 780
" Maxwell (c) lab h14 Grace
" Wm A (Horse Desk & Fixture Co) 103 Sherlah av
" Wm E r17 McMillan
" Wm W h156 E 10th
" W A r Rollins Hotel
" W Preston clk Coursey & Munn h284 Lucile av
Horner Annie L clk United Cigar Stores Co r159 Atlanta av
HORNER F E, Division Mgr Prest-o-Lite Co Inc, r 647 Peachtree, Tel Bell Ivy 7320-J
" Henry W stenn W J Dabney Imp Co r140 W Peachtree
" Jack trav h259 Atlanta av
Horner
" Jas W mgr Ashworth Bros (Inc) r Charlotte N C
" Kate (wid Jas) h6, 124 Ivy
" Lafitte R stenn h190 W Peachtree
" Leonard L stenn W J Dabney Imp Co h113 Myrtle
" Mark r6, 124 Ivy
Hornsby Andy livery h404 Griffin
" Andy jr police h200 Wellington
" Bertie slsldy Kress r49 Allene av
" Durell pntr h16 Spencer
" Ernest P clk Sou Ry r197 Wellington
" Guy C chief r515 Capitol av
" Harriet waiter r114 Simpson
" Hubert H film cor r Lakewood Sr on Gordon L
" Joe T pntr h418 Ferris E P
" Lilly L r9 Simpson
" Marion A police h46 E Brookes
" Marion W watchman h49 Allene av
" Mary E stenn Sou Ry r200 Wellington
" Nancy T (wid P C) h114 Simpson
" Nell clk Kress r49 Allene av
" Noah P switchman h51 Tye
" Orvie slsldy Kress r49 Allene av
" Thos L dentist 21 Whitehall bldg
" Vernon county police r Browns Mill rd
" Wilburn J lab r81 Tye
" Wm lab h Mrlbsnough pl
Horney Harry B h828 Piedmont av
" Victoria L Mrs h151 Spring
Hornsby Mattie (c) h157 Gilmer
Horton Albert G clk h108 Elizabeth la E P
" Addie Mrs candy mkr r6 Pendere av
HORTON BROS (O E and H C), Lawyers, 604-605 Central Bldg, Tele Bell Main 54373, Atl 482 (See page 347)
" Carrie Mrs dressmkr h298 Elizabeth la E P
" Chas confr 195 Marietta r106 Lucile
" Chas (c) clk R M S h221 Beckwith
" Chas (c) janitr h2 Pale
" Clarence (c) lab r17 Spring
" Clifford D profndr r322 Hemphill av
" Dall (c) gro 242 Williams
" Elbe (c) lab r314 W Fair
" Ella Mrs h18 Gaskill
" Emma L clk r322 Hemphill av
" Ernest clk r ss Prospect pl nr Eden av
" Eugene (c) presser h200 E North av
" Fred H Mgr Hitchcock Medicine Co h98 Hill
" Geo (c) sander h41½ Hunt
" Geo K jwlr Dunham Jewelry Co h13 E Fair
" Green (c) janitor h66 Joplin
" Hardett H (wid Richd) h201 S Moreland P
" Harry D mach h152 Kelly
" Hattie (c) laun h24 Pearline
" Henrietta (c) laun h258 Piedmont av
" Ila r98 Ronald Brae av
" Ina A Rev prin Market College h290 Ivy
" Jas J clk R M S h11 Orangewood av
" Jas H carp h ss Prospect pl nr Eden av
" Jno (c) lab r314 W Fair
" Jos M clk Sou Ry r498 Rawson
" Jos W carp h695 Marietta
" Julius (c) janitor h12 Welch
" J Marshall clk h267 Lucile av
" Katie (c) laun h8 Bradley
" Leonard A motor mlr r322 Hemphill av
" Marvin (c) presser r41½ Hunt
" Maud r12 W Georgia av
HORTON MILLARD C (Horton Bros), 8 W Peachtree rd, DeKalb Co, Tel Long Distance Doraville
" Nanale (c) nurse h15b Piedmont av
" Oma opr Bell T & T Co r Prospect ext Eden av
HORTON OZEY E (Horton Bros), h W Peachtree rd, DeKalb Co, Tel Long Distance Doraville
" Quinn (c) r rear 20 W 12th
" Reed (c) lab r2 Pale

POWER FOR EVERY PURPOSE
Georgia Railway & Power Co.

ALFRED BENJAMIN'S "CORRECT CLOTHES FOR MEN"

We have the exclusive agency for this famous make of clothing, also the sole agency for the celebrated Hanan Shoes for both women and men.

CARLTON SHOE & CLO. CO. 34 Whitehall Street.

Horton
" Reuben (c) lab r15 Park
" Eulie H (c) janitor h34 Howell
" Sarah (widr) r436 Piedmont
" Sudman (c) presser r rear 24 W 12th
" Steven E Brown st Park
" Tennie (c) cook h rear 29 W 12th
" Tom (c) lab h40 Grant
" T C clk Sou Oakland Co r355 Peachtree
" Wilford A cashr A & W Pt Ry depot h Colonial Hill
" Wm A eng 521 Whitehead av
" Wm carp h128 English av
" Wm (c) watchman r37 Strong
" Wm C (Vandiver & Horton) r Winder Ga
" Wm H painter h73 W Georgia av
" W H clk R M S r143 S Pryor
" Yancy A h107 Fulton av S P
" Zillah (wid R P) h322 Hemphill av
Hoswin Ernest cashr All Baggage & Cab Co r 151 Washington
" Andrew D clean h229 Central av
" Joe ledger foreman 142 Edgewood av h142½ do
" Joe clean r229 Central av
" Mary r142½ Edgewood av
" Mittel pdlr h242 Central av
" Rue r229 Central av
" Robert sec Capital City Chair Co 162 Washington ter
" Simon clk h291 E Hunter
" Simon tailor h72 Central pl
Hosch Asbury C clean W J Dabney Imp Co rear Garnett
" Florence (c) dom h167 Connally
" H A carp r119 S Pryor
Hoses Jefferson car repr h11 McMillan
Hosey E L (wid Jno) r288 S Humphries
" Herman lab r285 S Humphries
" W Parks cig mngr h109 W Baker
Hosford Jos I sec Expanc V Haynes Co r516 N Church E P
Hoskill Thos L sec-treas Fidelity Fruit & Produce Co h140 Linwood av
Hosse Louis dry goods 104 Decatur h123 Capitol av
Hospital for Contagious Diseases 52 College
Hoss Uriah clean Conway & Mann r350 S Pryor
Hostinger Henry lodger Childs Hotel r8 S Broad
Hostetler Cecil P clk mgr J S Ford Co r231 W Peachtree
Hotel Alabama (A J Slaton) 56½ E Alabama
" and Travel J H Watts pdlr 601 Gould bldg
HOTEL ANSLEY, H W Thompson Mgr. 86 N Forsyth, Tel Bell Ivy 1100 (See Ansley Hotel)
HOTEL ARAGON, H A Tindel Mgr. 123 Peachtree, Tel Bell Ivy 3000 (See page 116)
HOTEL CECIL, H R and C R Cannon Props, Robert Fischer Mgr, Luckie ne cor Cone, Tel Bell Ivy 3420
HOTEL EQUIPMENT CO INC, A B Ware Pres and Treas, O P Lindsay V-Pres, N G Harris Sec, 82 Marietta, Tel Bell Main 1884 (See page 118)
HOTEL EXCHANGE, F A Schuyler Mgr. 24 N Broad cor Marietta, Tel Bell Ivy 1885 (See page 117)
HOTEL KIMBALL, Louis J Dinkler Props, Carling L Dinkler Mgr, 15 Peachtree and 12 N Pryor, Tels Bell Main 4815 (See page 115)
HOTEL MAJESTIC, J Lee Barnes Propr, 197 Peachtree, Tel Bell Ivy 1348
HOTEL MARION, T J Anderson Mgr, 97 N Pryor, Tel Bell Ivy 2700, Atl 1658 (See Marion Hotel)
HOTEL OLIVER, Oliver Johnson Propr, 5 Houston, Tel Bell Ivy 5466 (See page 118)

Hotel
" Park (T C Barber) 48½ Mitchell av
" Plaza (J L Benson) 21½ N Broad
HOTEL PRINCETON, H R Cannon Propr, 45-47 W Mitchell, Tels Bell Main 5500, Atl 2488
HOTEL RAND, J F Hansen Propr, Diagonally Opposite Kimball House, One Block from Union Depot, Rates 50 Cents, 75 Cents and $1.00 a Day, Special Weekly Rates, 62½ Decatur, Tel Bell Main 4728
HOTEL SCOVILLE, J G Brandon Propr, 55-57 W Mitchell, Tel Bell Main 1594 (See page 118)
" Wilson Garnett Arnold mgr 5 Walton
HOTEL WINECOFF, A R Evans Mgr. (See also Winecoff Hotel), 176 Peachtree, Tel Bell Ivy 1200 (See page 117)
Houchin Edna C Mrs mgr Western Exchange h165 Peoples
" Joshua R h165 Peoples
Houer Lottie (c) bdrs L596 Garthwill
Houge Ruth clk r40 W Baker
Hough Edw clk L K Liggett Co r98 Capitol av
" Ellis Mrs stek Field Mead & Co rl Simpson
" Ellis Sr clk Atl Georgian
" Sallie M (wid G A) r367 Whitehall
Houghton Royall T foreman Bedden Atl Co h80 N Ellis
Houk David M phys 45 S McDaniel
House see also House and Howse
" Benj F eng h Huff rd nr Blandtown
" Beal F gro East Lake h do
" Bertie stek Dairy and Farm Supply Co h Clifton rd Druid Hills
" Captain H phys 312 Flat Iron bldg h23 E Boulevard K
" Chas C dep bailiff Superior Court r Buckhead Ga
" Chas D coal Ga Ry & P Co h11 Bodd av
" Chas S coal h38 Joe Johnson av
" Chas W h15 Howard
" Claude Y mgr National Motor Co h5, 828 Highland av
" Clem H ship clk Dairy and Farm Supply Co h Clifton rd Druid Hills
" Jas P electn Armour Fert Wks h Oakhurst Ga
" Jessie M supt Childlife Stylish Center h125½ N Butler
" Jno M h5 S Howard K
" Lee (c) cook h67 Chestnut av
" Lura clk Rich's r East Lake
" Luther C elect mgr r316 State
" Margt (c) nurse 86 Claude pl
" Mary K Mrs mdse The Sterling Shop r504 Lucile av
" Mary L h26 95 Lucile
" Nick W porter r217 Yonge
" Rolley (c) shoeshr 5 E Georgia av h14 Kennett
" Russell C transfer 27 Exchange pl h15 Metropolitan av K
" Thos carp h18 Kirkwood av
" Thos D student r14 Dodd
" Thos F elect h396 Lucile av
" Thos O Mgr h East Lake
" Wm A sls agt Standard Wheel Co h180 St Charles
" Wm P h27 Metropolitan av K
" & Home Co J E Boston pres-treas rms 401 18 N Broad
HOUSEHOLD UTILITIES CO, A R Rosenheim Mgr, 17 Peachtree Arcade, Tel Bell Main 5285 (See page 8)
Houseberg Beal r178 Markham
" Inez r178 Markham
Houser Fred see All Connection Dances and Atl Hotel Mens Assn h1010 Peachtree
" Harry mel cut 501 Flat Iron bldg h238 E 5th

RHETT, O'BEIRNE & LOCHRIDGE

All Forms of Insurance, Surety Bonds

33 Poplar Street, Opposite U. S. Post Office Phone Bell Ivy 3950 ATLANTA

J. E.

HANGER Inc.

Manufacturers

Artificial Limbs Crutches

and

Accessories

16 S. PRYOR ST.

Bell Phone Main 3390

C. P. Murphy's Sons

Rubber Roofing

Promenade Tile Roofs

Asphalt Slate Shingles

DIXIE'S RELIABLE ROOFERS

573 Whitehall St.

Bell Phone Main 1485

W. R. METTS ELECTRIC CO.

Electric Motors

Generators and WIRING

We do everything Electrically

NUF SED

6 S. Forsyth Street

PHONE Main 5995

Do You Get Service?

SEE US

Edgar Dunlap INSURANCE Agency

Candler Building

We Write FIRE Casualty Automobile Insurance

LOANS on DIAMONDS, JEWELRY, Etc.
LOWEST INTEREST CHARGE
JEFFERSON LOAN SOCIETY of Atlanta, Inc.
8 AUBURN AVE. "Ask Your Bank About Us."

Howey
" c Eugene clean J W Goldsmith jr h Decatur Ga
Howsworth Anderson (c) lab h32 Vine
" Claud (c) packing r26 Elliott
" Jual (c) lab h12 Lawshe
" Frances (c) r107 Coleman
" Frank H br mgr L W Rogers Co r412 Edgewood
" Irene (c) lunch 40 Madison av h26 Elliott
" Lillian (c) ladies h17a Lawshe
" Lindsay G (wd) h196 Sorrel av
" Lena (wid Frank) h412 Edgewood av
" Saul (c) gate h24 Acton
Houchaldor Dora clk Davison-Paxon-Stokes r Decatur Ga
" Friendly clk Davison-Paxon-Stokes r Decatur Ga
Houcholdor Chas R boiler mkr h337 Fulton
Houston see also Huston
" Andw N (rev Kuss-Austell Co h25 Lawton
" Arthur B guard Federal Prison h McDonough rd
" Chas H (c) carp h317 Smith
" Cleaves (c) lab r89 Chapel
" Della (c) ladies h67 Richmond
" Elsie (c) h196 Gray
" Evert C supvr Bell T & T Co h76 Greensferry av B H
" Frank K asmor Ga Sch of Tech r42 Virginia av
" Geo (c) lab h104 Beckwith
" Gladys E sten D Q M U S A r911 Peachtree
" Jackson h305 Capitol av
" Jennie B (wid J J) h84 Loomis av
" Kaolin Co D A Cassil sec and treas 1027 Hurt bldg
" Lottie (c) matron h1853½ W Mitchell
" Martha A (wid Alex) r125 Westminster dr
" Odell A (c) janitor h80 Culver
" Oliver (c) chauf h64 Nutting
" Saul J (c) lab h250 South av
" St School (c) M Agnes Jones pres pub sc cor Houston and Butler
" Wm (c) lab h60 Biggers
" Wm R (c) driver h210 Pine
Howald Frank K phys 501 Foote & Davies bldg h Decatur Ga
Howard Aaron M clk h802 Marietta
" Adelaide r218 E Virginia av C P
" Albert G pharm McFarland Drug Co r10 Williams
" Alexander A calls J Freeman & Sons Co r Lithonia Ga
" Alton J cond Ga Ry & P Co r875 Whitehall
" Annie (c) cook h13 Berman
" Annie (c) ladies h10 Green
" Annie L (c) hair dres h247 W Mitchell
" Annie P (wid S J) r47 E Boulevard E
" Apts 4-10 Howard
" Atkinson clk r345 Whitehall
" A Owen bkpr Brown Perryman & Greene Co r242 E Georgia av
" Bedline (c) maid r18 Rawson
" Beatrice cashr Liquid Carbonic Co r5, 61 W Harris
" Bell N Mrs r54 Forrest av
" Bert H bkpr h71 Elmyra av
" Bessie (c) ladies h42 Morris
" Bessie C Mrs r47 Currie
" Bros Mfg Co E M Terryberry mgr clothing 1120 Healey bldg
HOWARD BROS & CO, W H Howard Props. Pianos, 80 N Pryor, Tel Bell Ivy 5532 (See page 172)
" Burkie (wid Wm) r322 Whitehall
" Burman H (c) pilr r80 S Jackson
" Carl B baker h837 Whitehall
" Caroline E (wid C B) r728 Piedmont av
" Carrie (c) h1 Cypress
" Chas (c) candy mkr h213 S Mayson av

Howard
" Chas (c) drayman h20 Webster
" Chesley K (Inman Howard & Inman) h725 Piedmont av
" Chesley B jr soldier r725 Piedmont av
" Clinton C dentist 624 Candler bldg r Hotel Anley
" Coner (c) carp r92 E Cain
" Dan (c) ladies h1 Towner
" David L (c) trimmer r157 Piedmont av
HOWARD DAVID T (c), (D T Howard & Co) h Rosborough rd
HOWARD DAVID T & CO (c) (David T Howard), Undertakers, 157 Piedmont av, Tels Bell Ivy 1036, Atl 1812 (See page 335)
" David T jr (c) soldier r Rosboro rd
" Edw (c) lab h846 Emmett
" Edw (c) porter r155 Houston
" Edwin W pntr h215 S Forsyth
" Ella (c) dom h5 Wabash av
" Ella S (wid Andw D) r57 Park av
" Ellis r218 Grant
HOWARD ERNEST (Ernest Howard Insurance Agency), h 46 Bixby K, Tel Bell Decatur 700-J
HOWARD ERNEST INSURANCE AGENCY (Ernest Howard), General Insurance, 505 Grant Bldg, Tel Bell Ivy 347 (See page 136)
" Essie (c) ladies h rear 207 Whitehall
" Ethel L clk F W Woolworth Co r68 E Mitchell
" Eugene J bkpr r132 Crew
" Frank H (c) porter r21 Lee
" Frank J shpg clk Contl Gin Co r18 E Pine
" Frank R tel opr h39 Garden
" Fred M cond Ga Ry & P Co h875 Whitehall
" Geo (c) coal 317 Chapel h313 Greensferry av
HOWARD GEORGE P, Pres and Treas Atlanta Talking Machine Co, h 1051 Peachtree, Tel Bell Hemlock 34
" Geo P jr r1051 Peachtree
" Geo W h83 Howell Mill rd
" Geo W h421 E John Wesley av C P
" Georgia (c) ladies h66 S Jackson
" Goodwin plmbr h14 Ft Hood
" Gordon M solr h54 Cooper
" Grace H clk r59 Garden
" Grady F cashr h8 Waverly way
" Griffin P tek lyr h20 Lester
" Gussie (c) cook r42 Rade
" Harry C Rev pres Emory Univ h Clifton rd
" Hattie (c) ladies h1136 Currier
" Henry A clk Atl Baggage & Cab Co r123 E Walker av C P
" Henry B barber 41 N Broad h Decatur Ga
" Henry W (c) chauf h167 W Mitchell
" Houston (c) porter r55 Formby
" Hugh A auto wkr h511 W Washington av E P
" Ida Mrs h161 English av
" Ida E (wid F R) r39 Garden
" Ida L (c) dom r rear 242 W Peachtree
" Iona S (wid J E) r15 Mills
" Ira B clk r9 Waverly way
" I Crudup cond h214 E Virginia av C P
" Jack (c) lab r119 Rockwell
" Jackson (c) lab h859 Hardee
" Jag (c) r12 E Buchanan
" Jas (c) fireman h rear 334 E Ellis
" Jas (c) lab h32 Logans al
" Jas A gro 75 Hampton h76 do
HOWARD JAMES C, Supt Life Ins Co of Virginia, 825 Empire Bldg, Tel Bell Ivy 5264, h 65 Elmyra av (See page 136)
" Jas W mirror h1295 Marietta
" Jefferson (c) lab h287 Richardson
" Jerry W chauf r17 N Warren K
" Jno baker r937 Whitehall

W. S. DUNCAN CO.
FLOUR, GRAIN, HAY AND FEED
Both Phones M. 1616 18 S. Butler St., Corner Georgia R. R.

CONSULT THE
Classified Business Lists
IN THIS DIRECTORY
IF YOU WOULD FIND WHAT YOU WISH TO BUY

Howard
" Jas (c) lab h53 Lawshe
" Jas (c) lab h rear 68 Mayes
" Jas (c) lab h189 Sunset av
" Jas A mach r48 Jones av
" Jno L brkman r170 Mills
" Jos H foreman h198 Bells av
" Josie Mrs r17 Hunkin
" Julia C (c) dom r rear 290 W Peachtree
" Lemuel M (c) janitor h245 Terry
" Lenora (c) indrs h16 McGruder
" Lila (c) nurse Grady Hospital
" Lizzie (c) h6 Hood dr
" Lizzie B (c) indrs r274 S McDaniel
" Lontrania J Mrs r9 Waverly way
" Lucy (c) indrs h rear 253 Woodward av
" Lucy F bkpr L C Smith & Bros Typewriter Co r131 Linwood av
" L A opr W U Tel Co r185 Woodward av
" Mack (c) drom h51 Matthews
" Martha E (wid Anderson) r319 Larkie av
" Mary r214 E Virginia av C P
" Mary (c) cook h80 E Cain
" Mary (c) dom h248 Fulton
" Mattie (c) h124 Mangum
" Mattie (c) indrs h218½ Love
" Mattie E (wid Henry) h16 E Pulliam
" Milton W jr eng Lockwood-Green & Co h95 E North
" Minnie (c) indrs h74 Markham
" Morgan (Parks & Howard) r199 Auburn av
" Murray M supr Int News Service h77 Lawton
" Myrtle opr Bell T & T Co r82 S McDaniel
" Napoleon (c) h29 Glover pl
" Patrick M phtr r431 E John Wesley av C P
" Paul W cond Ga Ry & P Co r707 S Pryor
" Phil (c) lab h262 Martin
" Rex barber rC 20 Carnegie way
" Robt (c) lab r rear 176 W Peachtree
HOWARD ROBERT C, Mgr Mosler Safe Co, h 220 Lucile av
" Rose L (wid W H) h1 Lucile av
" Rose (wid J H) h106 W Harris
" Roy V electn Federal Prison r98 Formwalt
" Sallie (c) indrs h27 Green
" Saul carp h187 Simpson
" Sarah (c) cook r8a Hunnicutt pl
" Simon (c) lab h40 Chamberlin
" Thos A h123 E Walker av C P
" Thos C electn r93 Garden
" Thos M phtr h87 S McDaniel
" Tomsie opr Bell T & T Co r82 S McDaniel
" Tur J trav h211½ Courtland
" Verdie r106 W Harris
" Walter r181 English
" Wilmer h76 W 5th
" Wilse (c) phr Kelly Bros Co
" Wm carp h115 E Pale
" Wm (c) lab h51 Lawshe
" Wm (c) pntr h rear 704 Peachtree
" Wm C wagon mkr h61 Lindsay
HOWARD WM H (Howard Bros & Co), h 696 Highland av. Tel Bell Ivy 8278-L
" Wm H electrcn S E Pale Assn h265 E North av
" Wm H trav h93 Gordon
" Willie (c) lab h29 Maher
HOWARD WM SCHLEY HON, Congressman, h Oakhurst
" W Arthur marble wkr 189 Dodd av
" W H clk Montag Bros
" W O lab r885 Woodward av
Howard Geo B carp h165 Currah
Howe Alden A pdtr Atl University
" Albert r164 Pace
" Alice Mrs r56 E Cain
" Donald lab r20 E Cain

Howe
" Russell linner r162 Love
" Ruth Mrs sten Atl Georgian r1 Pulliam
" Frank J clean h643 Chestnut
" Geo K instr Atl University h20 Beckwith
" Ira B foreman S A Williams Lbr Co h41 Mills
" Irene opr Bell T & T Co r41 Mills
" Isabell opr Bell T & T Co r41 Mills
" Langdon L driver h1 Pulliam
" Richd (c) gardener r 281 S McDaniel
" Robt (c) lab r201 S McDaniel
" Rubber Co W C Mayville mgr 8 W Peachtree
HOWE SCALE CO, W Frank Dash Mgr, 18 S Forsyth, Tel Bell Main 5100 (See page 207)
Howell Albert h185 Garden
HOWELL ALBERT JR (Brewster, Howell & Heyman), Pres Constitution Publishing Co, h 555 Peachtree, Tel Bell Ivy 1825
" Allie Mrs r35 S Humphries
" Avery drom r171 Larkie
" Bettie A (wid David) r524 Central av
" Blanche (c) r19 Millers al
" Bleford phtr h289 Sunset av
" Bess (c) lab h107 Randolph
" Chas auto wkr h Ellebbe sta Biver car line
" Clarence L engr h427 Stewart av
HOWELL CLARK, Editor Atlanta Constitution, h 741 Peachtree, Tel Bell Ivy 57
" Clark jr capt U S A r741 Peachtree
" Clark profle h148 Lindsay
" Ernest lineman r9 Williams
" Ethel amstrs r28 Evans dr
" Eugene W carp h111 E Washington av C P
" E S Mrs (ele P S r35 W Georgia av
" Fannie r101 E Boulevard N
" Fannie (c) indrs r36 Reed
" Fredk H boiler mkr r281 Glenn
" Fredk eng r272 Jonesboro rd h
" Geo L tel opr A B & A Ry Co h112 Windsor
" Geo L jr soldier r112 Windsor
" Geo N (c) roller r331½ Ivy
" Georgia (wid Jno) r114 Larkie
" Georgia D (wid G E) h42 Oak
" Grace sten Sou Adjustment Bureau r112 Windsor
" Grover drom h224 Bryan av
HOWELL G ARTHUR (Abren Haas Son & Howell), h 28 Fairview rd, Tel Bell Hemlock 2131
" Hampton r83 Oak
" Hattie (c) indrs h102 W Pine
" Henry (c) lab h183 E Merritts av
" Henry D driver h319 4th
" Henry T mach r281 Glenn
" Hugh H lawyer 307 Connally bldg h29 Cascade pl
" H Clemmie (wid J M) h377 Larkie
" Ida Mrs boarding 122 Larkie
" Jas (c) lab h294 N Butler
" Jas F carp h32 26
" Jas H boiler mkr h281 Glenn
" Jas W clk I N Willis h15 Beryl
" Jas W lab h160 Kennedy
" Jennie (c) indrs h232 Ira
" Jesse L phtr 208 Gould bldg r225 Capitol av
" Jno H mason h749 Woodward av
" Johnston (c) lab h18a High
" Josie r276½ Decatur
" J Wm lab h124 Powell
" Lewis L watchman h169 Kennedy
" Lucy (c) pntr h414 Vine
" L Cloero safe expert Atl Safe Co h169 Kennedy
" Mabel sten Atl Georgian r34 Cone
" May sten The Safe Co r281 Glenn
" Mary H Mrs h28 Spring

MORE GOODS —ARE— BOUGHT —AND— SOLD THROUGH THE Classified Business Directory THAN BY ANY OTHER MEDIUM ON EARTH

S. S. SHEPARD PLUMBING CO.
Heating & Plumbing Contractors
All Repair Work Receives Prompt and Careful Attention
37 E. Alabama Street
Both Phones 1999

EXPERT KODAK FINISHING
GLENN PHOTO STOCK CO.
EASTMAN KODAK COMPANY 117 PEACHTREE ST.

TRIO
Laundry
AND
Cleaning
Co.

You Are Bound
To Like Our
Work

Quick Service

Dyers
Cleaners
Scourers

100 Hilliard St.
PHONE IVY 1600
213 Peachtree St.
BELL PHONE
Ivy 1602

MORROW TRANSFER & STORAGE CO.
WE STORE AND HAUL ANYTHING
PHONES: Bell M-4355 Atlanta 137

Howell
" Nessie M r416 Jonesboro rd L
" North (c) lab 652 S Jackson
" Olie L fgmn h615 Windsor
" Oscar M police h247 D'Alvigny
" Park West End
" Perry A r203 S Pryor
" Perry L clk Sou Ry r177 Lucile
" Perry lab pn Williams
" Rebecca r58 W Baker
" Reid janitor h218a E Merritts av
" Robt (c) lab h19 Millers al
" Robt L trav h35 W Georgia av
" Roper S instr Ga Sch of Tech r Tech Y M C A
" Rosa L (wid Wm D) h793 S Pryor
" Sarah J (c) h22 Crumley
" Station Christian Church 12 Longley
" Thos pdlr r147½ Decatur
" Thos O plmbr h sw cor Lakewood av and Ormsby L
" Trixie r177 Lucile
" Wm clm opr h78 W Harris
" Wm (c) lab h128 Fraser
" Wm A exam Sou Mortgage Co h51 Virginia av
" Wm C clk P O h455 Piedmont av
" Wm D claim agt Sou Ry h1 167½ Whitehall
" Wm E plmbr h416 Jonesboro rd L
" Wm H contr Dinkins-Davidson Hdwe Co h202 Park av
" Wm H contr h12 Elixir av
" Wm P carp h272 Jonesboro rd L
" Wm S carp h327 Chattahoochee av E P
Howes Annie D (wid R F) r248 Peachtree
Howie Jack E Mrs dresser h18 E North av
Howington Kelly S carp r186 Delta pl
" Julia (wid Jas) r222 E Merritts av C P
" Robt L cabt mkr h184 Delta pl
Howk Ida Mrs h53 E Harris
Howland Ella L (wid Jos S) W1 h1 Howland ter
Howse see also House
" Emma Mrs h60 Stewart av
" Wm C wood wkr h30 Lowndes av
Howser Emma (c) cook r148 Ford
Howsman Geo M trav r100 Linwood av
Howsworth Mary (c) h24 Gray
Hoxie Ella M (wid J W) r30 Alabamia av
Hoxsey Jas M B 51 v-pres and treas Sou Bell T & T Co h382 Piedmont av
" Milton r382 Piedmont av
Hoyle Ella (c) cook h138 Houston
" Jos M h18 Chapel
" Lee J r160 Crew
Hoyt Fredk A pres Frederick Disinfectant Co h87 Pennsylvania av
" Geo P v-pres The Martin & Hoyt Co (Inc) r Marion Hotel
" Harriet R (wid Dorlon) h28 S Howard K
" Harry E mgr M L Thrower r Xnd Lake
" Harry P sec-treas Frederick Disinfectant Co r Y M C A bldg
" Julia B sten Am Red Cross h28 S Howard K
" J Walker pres The Martin & Hoyt Co (Inc) r Piedmont Hotel
" Saml B dep marshal Court House h142 clsk
" Wm G (W R Hoyt & Co) h96 Peachtree av
" Wm R jr with W R Hoyt & Co r96 Peachtree av
" William D dept mgr J L Riley & Co r Decatur Ga

HOYT W R & CO (W R Hoyt), Fire Insurance, 401-402 Connally Bldg. Tel Bell Main 4311

Hoyt Nora B Mrs cook 110 Wells

HUB STYLE SHOP, E J Hall Mgr, Men's and Women's Clothing, 83 Whitehall Phone Connections

Hubbard
Hubbard Alameda (c) r36 Hubbard
" Belle (c) dom h271 Vine
" Belle (c) lndr h111 Fort
" Chas storekpr D Q M U S A h80 Calhoun
" Chas A trimmer r75 Cherokee av
" Erline (c) chmf h rear 1053 Peachtree
" Frances (c) h16 Hubbard
" Fredk (c) porter h152 Irwin
" Frank S clk A A Smith r Y M C A
" Henry G bkmnth 250 Bellwood av h Elmwood nr Marion and Turner ferry rd
" Jas carp h62b Wyman
" Jas R bkmnth h Bliss av Chapel pl
" Jas G lab H G Hubbard h H F D No 5
" Jas R clk r141 Cherokee av
" Jno W clk h Belly Sta Howell Mill rd
" Jno W metal wkr h23 Bryan
" Jos S r223 S East Pt av E P
" Julius A roller mkr h75 Cherokee av
" Kate H supvr Bell T & T Co r162 Hill av
" Lonnie (c) ladies h192 Irwin

HUBBARD LESLIE (Hubbard & Bolton Co), h 79 Highland View, Tel Bell Hemlock 832-J

" Martin (c) lndry h115 N Butler
" Melvin (c) lab h104 Fort
" Murray R h7 W 17th
" Owen (c) saw dlm h86 Stevens
" Pyrl M Mgr Home Art Supply Co h232 Fraser
" Robt (c) h15 S Gordon
" Robt L delivrmn h Belly Sta Howell Mill rd
" Seymour (c) lab h218 Orme
" S Eugene Mgr Lemon-Wilson Hdwe Co r100 Washington
" Thos (c) driver h105 Peachtree
" Thos (c) lab h16 Hills av
" Wm G eng h Belly Sta Howell Mill rd
" Wm L Mgr Sonyo Life Ins Co h42 Langdon
" Woodie clk Sou Ry r Howell Mill rd
" Woodson B binder h221a Lucile

HUBBARD W JOSEPH (Hubbard & Bolton Co), h 223 S East Pt av E P, Tel Bell East Pt 47-J

" W Oscar carp h741 Whitaker

HUBBARD & BOLTON CO (Leslie and W Joseph Hubbard), Commercial Printers, 40½ W Mitchell cor Forsyth, Tel Bell Main 3520 (See adv opp and page 194)

Hubbell Adolphus G slsmn h5, 76 E 5th

HUBBELL FREDERICK C (Hubbell-Oakes Motor Co), r New York City

HUBBELL-OAKES MOTOR CO (W C Oakes, Frederick C Hubbell), 1513 Candler Bldg, Tel Bell Ivy 2520 (See page 45)

" Royal W slsmn Sou Pub Assn h123 Ryan
Hubbs Jas A supt Burroughs Add Mach Co r124 Milledge av
Hubee Albert C cabt mkr h266 S Ashby
" Albert Mrs J Frolain r150 S Ashby
" Chas P dep clk Criminal Court of Atl h20 Cherokee av
" Geo P electn r113 Lucile av
" Morris carp h211 Lucile av
" Rose M clk Singer Sewing Mch Co r209 S Ashby
Hubert Ben H mgr Color Building Co h25 Highland View
" Chas ice mkr h282 Fraser
" Chas P mach h146 Chestnut
" Clarence (c) lab h207 Fraser
" Cornelia (c) lndr h20 Culver
" Emma (c) dom h754 Ashby av
" Gidney J (c) carp h36 West av
" Jas R clk N C & St L Ry h Inman Vlg
" J G (c) barber 406 S McDaniel
" Nellie electric 18 Gaskill
" Nettie F (wid J B Daniel) r208 Whitehall
" Pearl (c) cook P S 496 West av

East
Point,
Georgia

"We Sell Georgia Farms"
BROTHERTON & CAUGHMAN
Real Estate

Phone
Bell
E. P.
416

JOS. F. GARDNER
Metal Weather Strips, Brass Railings,
Bronze Signs and Tablets
307 PEACHTREE STREET Bell Phone Ivy 415

JOHNSON PAINT COMPANY ALL PAINTS GUARANTEED
MANUFACTURERS OF ROOF AND BRIDGE PAINTS
Warehouses Nos. 308-10-12 Marietta St.
OFFICES THIRD FLOOR CANDLER BUILDING
PHONE IVY 6000

Huber
* Tucker (c) janitor h248 South av
* Walter L opr W U Tel Co r650 Woodward av
* W Boyd caskr Atl Barbers Supply Co h Kirkwood Ga
Huber Chas W asst lib Carnegie Library h82 Catherine
* Hoss E r87 Catherine
* Wm W machin h270 Stewart av
Huckaby Freddie M sten Daniel Bros Co r306 Whitehall
* W A carp r75 Evans dr
Huckaby Chas J h27 Addie
* C Thos r238 E Georgia
* Fedelia (wid G S) r59 Stonewall
* Geo E shaef h223 S Humphries
* Jas P cabinetmkr r27 S McDaniel
* Kate (c) indrs h105 Electric av
* Pendleton H car repr h White & Howell Mill rd
* Thomas h Egan Ga
* Walter C carp h63 Orange
* Wm J bicycle repr 255 Marietta h269 Griffin
* W Claud carp h418 Jonesboro rd L
Huckleberry Otis driver h71 Lawton
Huckle Caroline S (wid N J) h535 Central av
* Herbert clk r558 Central av
Huddleston Alex Bro mach h96 N Warren S
* David h51 Abner
* G T carrier P O r255 Kennedy
* Herbert H printer h294 Highland av
* Jas lab h795 Chestnut
* Louis F adv agt h569 Washington
* Robt L millwright h4 W 8th
* Tredway coal Ga Ry & P Co r255 Kennedy
Huddle Addie r58 W Baker
* Annie R opr Atl T & T Co r E F D 6
* Burton R agt N Y Life Ins Co h59 Albemarle av
* Carl M trav h450 Courtland
* Carl T lawyer r72 Hans
* Clark electn h Inman Yds
* Geo Mrs r Egan Ga
* Homer W cooper h63 Greenfieldery av
* Grady r291 E Hunter
* Howell H caskr Burroughs Adv Mach Co h32 Poplar cir
* Henry G clk D Q M U S A r300 E Hunter
* Iverson D nurseryman h44 Clifton
* Jas R cond Ga Ry & P Co h63 Greenfieldery av
* L W opmr ale Ga Ry & P Co
* Ollie electn h85 Hill
* Publishing Co H W Davis mgr 702 Kiser bldg
* Thos Mbmdh h45 1000
* Walter r82 Hill
* Wm M mill opr h12 Kirkwood av
* Wm T painter h1006 E Fair
* Zeno E brown h60 Neal
Hudler Cleero P mill opr h71 Ty-
Hudson Frank C trav Perfection Canopy Co h412 E Georgia av
Hudson Agnes clk Davison-Paxon-Stokes Co r558 Whitehall
* Albert (c) lab h63 Chapel
* Albert J (c) opr h125 Terry
* Alex h488 Chattahoochee av E P
* Alma opr Bell T & T Co r30 Mangum
* Amanda G (wid E L) h54 Juniper
* Amanda L (wid W H) h14 Venable
* Amelia E (wid G F) h152 Ponce de Leon pl
* Annie (c) indrs h52 Henry
* Arte 219 S Ashby
* Bertha clk r570 E Hunter
* Bertha (chr D S) r Dalton Ga
* B Estes (wid V E) h46 Pennsylvania av
* Chas lab h95 Chapel
* Chas C (c) carp h161 Rockwith
* Chas H carp r Egan Ga

Hudson
* Chas M foreman h956 DeKalb av
* Clara r54 Juniper
* Clara (c) indrs h rear 137 Oakland
* Claud metal wkr h Egan
* Clifford foreman h55 Arlington av
* C P lab Material Furnace Co Hapeville Ga
* David (c) cook h21a Lester
* David (c) lab h231 Auburn av
* David photometrist Ga Ry & P Co r McDonald rd
* Dora (c) indrs r485 Edgewood av
* Dora (c) indrs h114 Gilmer
* D Moon Mgr Coker Banking Co h East Point Ga
* Earl H cond h42 Dodd
* Edith student r86 Pennsylvania av
* Elise (c) h97 John
* Eliza (c) dom h21a Lester
* Ella M sten Fairbanks Morse & Co r Dobson Ga
* Ella (c) indrs h72 Pulliam
* Ella (c) cook h90 Humphrey
* Ellen (c) cook r136 Washington
* Emily (c) cook h45 Hills av
* Ernest (c) h14 Lester
* Estella (c) cook h1084 Irwin
* Ethel (c) cshr W S r402 Chestnut
* Etta V bkpr r315 Lucile
* Eugene L steam r54 Jasper
* Eugene M supt McCord-Stewart Co r 856 Ponce de Leon av
* Fannie sten Gershon Bros Co r124 Whitehall av
* Eva (wid Alfred) r216 Tift av
* Evelyn inspr r wa Woodlawn av l s of Ralston av
* Everett C seller h82 Greenfieldery av
* F C (wid Jno L) r84 Belmont av
* Fannie (wid David) h McDonough rd
* Fannie (c) h59 Johns
* Flora (c) h96 Reynolds av
* Frances B (chr P S) r132 Ponce de Leon pl
* Francis M h34 Adair av
* Frank lab r350 E Hunter
* Frank (c) lab r Rockdale
* Frank auto mech r22 E Ellis
* Frank C clk Hill St Gro Co r105 Kelly
* Genevieve clk Davison-Paxon-Stokes Co r558 Whitehall
* Geo r34 Adair av L
* Geo B h1216 Peachtree
* Geo H mgr h Egan Ga
* Geo L electn h84 Belmont av
* Geo T clk Davison-Paxon-Stokes Co r East Point Ga
* Grace clerk Chamberlin-Johnson-DuBose Co r49 Park av
* Hal A electn r315 Lucile
* Harry C mach r229 E Fair
* Harvey (c) painter r196 Irwin
* Henry (c) lab h595 Street av
* Henry S pntr h43 Ogletharpe av
* Homer (c) lab r565 Peel
* Jas A gas 493 Marietta h68 Argonne av
* Jas E h59 Magnolia
* Jas E mstr rlr r414 Lucile
* Jas L eng h335 Lucile

HUDSON JAMES O. Sec and Treas Southern Optical Co Inc. h 292½ Whitehall. Tel Bell Main 3263

* Jas W builder r477 Cherokee av
* Jane (c) indrs r15 Newnan
* Janie H stenographer Hartford Steam Boiler Insp & Ins Co r Palmetto Ga
* Jean K office Lowry Nail Bk r96 Cherokee av
* Jennie V clerk r358 Whitehall
* Jerry (c) pntr h86 N Cain
* Jessie clk Davison-Paxon-Stokes r177 Humphrey
* Jno L clk h 44 Woodlawn av l s of Emerson av

MONEY On Improved City Real Estate
No Commissions Charged
M. P. TAGG
1324-5 Healey Building
Bell Phone Ivy 1193

CECIL MEYER
FIRE INSURANCE FIRE
1120 Fourth National Bank Building
Phone Ivy 280

WALKER Electric and Plumbing Co.
Atlanta Rome and Columbus
Plumbing
Heating
and
Electrical
Contractors
Head Office
620-621 Rhodes Bldg.
BELL PHONE Main 3372

WEBB & VARY CO.
PRINTERS and ENGRAVERS
38½ W. Ala.
BOTH PHONES

FLEX-A-TILE BRAND ASPHALT ROOFING
IN SHINGLES, SLAB SHINGLES AND 1, 2 AND 3 PLY ROLLS
Lighting Fixtures, Mazda Lamps, Flash Lights
Queen Mantel & Tile Co. 56 West Mitchell Street PHONE : MAIN 681

Hudson
" Jno W clk Westinghouse Elec & Mfg Co h1216 Peachtree
" Jos (c) barber h20a Glenwood av
" Jos (c) lab h249 Love
" Jos C mbr h81 Whitefoord av
" Jude (c) slsmn h11 Turners al
" Julius (c) lab h211 Auburn av
" J Cutler mach r182 W Fair
" J C electn S A L Ry
" J Oliver lab r124 Sinclair av
" Jury (c) porter r62 Orange
" Leonard G clk r14 Venable
" Lewis (c) lab city r Center Hill
" Lillian (c) ladies h26 Hills av
" Lucius H pntr h43 Ogletharpe av
" Lucy (c) cook h7 Trenholm
" Lula (c) cook h404½ Greenberry av
" Lulu r171 Hunnicutt
" Lulu (c) waiter 128a N Boulevard
" Luna, widdy Richs r209 Chattahoochee av N P
" Lynn W pres Hudson Mub Co h77 Pennsylvania av
" Lynn W Jr sec-treas Piedmont Stables Co h77 Pennsylvania av
" Maggie (c) ladies r27a Lee
" Marion A eng h1046 E Fair
" Martha asst cstr 35, TS Luckie r Decatur Ga
" Martha J (wid J T) h124 Sinclair av
" Mary clk Sou Photo Material Co r43 Ogletharpe av
" Mary r72 Hart
" Mary r Kgan Ga
" Mary (c) r183 Beckwith
" Mary (c) h28 Mechanic
" Mary (c) ladies h4 Pharr
" Mary J (wid T W) h171 Hunnicutt
" Mattie (c) h49 Jasper av
" Maude widdy r1210 Peachtree
" May (c) r1210 Peachtree
" Mobl tray h997 W Peachtree
" Milton L clk Texas Co h152 E 10th
" Mub Co L W Hudson pres J W Millsaps v-pres and sec Miller Union stock yds
" Olie lmpr r171 Hunnicutt
" Ophelia (c) ladies h42 Orange
" Orsh Mrs Mdl Dr J T Gazit h199 Palmer
" Otis (c) lab r55 Daniel
" Otis H printer h112 Venable
" Paul (c) lab h124 Mary
" Pauline Mrs atty McDonald Bldg Co r61 Forest av
" Pearl clk W U Tel Co r355 Peachtree
" Peter (c) porter r135 Auburn av
" Prince (c) driver h65 Rhodes
" Prince A carp h69 Pine
" Rachel (c) ladies r61 Orange
" Rale W Rapin r192 Harris
" Richd R mach r72 Hart
" Rich (c) confr 298 Decatur
" Robt (c) lab 106a Maple
" Robt (c) lab r67 Rhodes
" Robt J ser and Jrnl L W Rogers Co r44 Washington av
" Rosa M (c) cook r211 Auburn av
" Rus R carp h1174 E Fair
" Russell M pres R M Hudson Co h83 W Ontario av
" Ruth r McDonough rd
" Ruth clk Davison-Paxon-Stokes Co r43 Ogletharpe av
" R C witchm h15 Whitley L
" R M Co R M Hudson (pres contr) 1208-10 Empire bldg
" Sallie (wid Thos) h124 W Harris
" Sand glass mkr r172 S Fourth
" Saul L clk h128 W Pine
" Sarah (wid J D) r78 W 14th av
" Savannah (c) h211 Sunset av
" Scott pres Piedmont Stables Co h East Lake Ga
" Sidney (c) chauf h4 Woodrow pl
" Stella Mrs h182 Echo
" Stella bkpr r315 Luckie

HUDSON SUPER-SIX MOTOR CARS, J W Goldsmith Jr Distributor, 220-221 Peachtree, Tel Bell Ivy 4117 (See page 53)

" Stole (c) ladies h217 Ogle
" Sylvester (c) h54 Battle
" Thos (c) lab h5 Grape av
" Tom (c) lab h70 Parker
" Wayman L slsmn Capitol City Chair Co h629 Washington
" Wm (c) carp h34 Rawson
" Wm lab h9 Rhodes
" Wm C h212 W Ware av E P
" Wm C sheet metal wkr Dixie Culvert & Metal Co r Kgan Ga
" Wm E eng h48 Park av
" Wm G rep Proctor & Gamble Distributing Co r Wilscoff Hotel
" Wm M r Kgan Ga
" Wm N tray h477 Cherokee av
" Wm T carp h Kgan Ga
" Willie clk r171 Hunnicutt
" Woodson H v-pres and gen mgr Ga Car & Locomotive Co h885 W Peachtree
" W Butler r43 Virginia av
" W C h452 Decatur
" W Guy electn h106 Greenwood av
" W Roy bkpr Atl Georgian r110 S Bryer
" Zoe widdy Rich's r200 Chattahoochee av N P
" & Co bakers 213 Peters blk
Hudspeth Wm foman r520 Perkerson
Huebner Harry F supr United Cigar Stores Co r171 Waverly way
Huett Reg (c) driver r15 Irene av
" Henry (c) driver h15 Irene av
Huettner Jos P lieut U S A r101 Peachtree pl
Huey see also Hughey Hughie and Hue
" Arnold eng r48 W Georgia av
" Clarence D mach S A L Ry
" Doris (wid Elijah) r48 W Georgia av
" Jas W carrier P O h46 Oakhill av
" Jas A cond Ga Ry & P Co h293 S Hemphill av
" Jno W eng h468 Flat Shoals av
" Jno W Jr clk U G M U S A r468 Flat Shoals av
" Jos M barber h47 Dunning
" J T clk r218 Cooper
" Lulu R (wid J M) h120 W Peachtree
" Mary Mrs candy mkr r143 Skidmore
" Raymond W lead burner r120 W Peachtree
" Russell H r120 W Peachtree
Huff see also Hough
" Adelia H (c) h210 Howell
" Addie (c) lab r47 Bryant
" Bob stev r340 Luckie
" Bessie Mrs ph Simpson
" Caroline (c) cook h153 Piedmont av
" Carrie (c) ladies h139 Fraser
" Chas A drugs 348 Woodward av h97 Lounds av
" Edison M sect Atmac-Richardson & Co r76 Carnegie way
" Edw clk r98 Capitol av
" Edw L slsmn h204 Fraser
" Emory V clk J M Darden r Seaboard Hotel
" Finley (c) lab h61 Matthews
" Florence (wid E H) h48 Greenwood av
" Forrest clk C A Huff r63 Lounds
" Frank A mkr D Q M U S A r96 Flat av
" Frank L clk r47 N Howard K
" Geo (c) h207 N Piedmont av
" Geo A mech opr h19 S Mayson av
" Grady (c) lab h222a Williams
" Harvey (c) porter h rear 63 Peachtree pl
" Harry L slsmn h98 Berne
" Henry T h90 Park
" Homer E mach r412 W 10th
" Horace W Monolith r631 Griffin

The BANKERS ENCYCLOPEDIA
CONTAINS A Synopsis OF THE Banking Laws OF EACH STATE Revised to Date ALSO AN Up-to-Date Map of each state as well as the PRINCIPAL RESERVE CITIES
FOR SALE BY R. L. Polk & Co. Detroit

FOR THE BEST IN GROCERIES
CALL KAMPER'S IVY 5000
494 PEACHTREE STREET

Ed. Belle Isle Motor Transfer & Truck Service
MOVE QUICK AND EASY BY MOTOR VAN — Sight Seeing Trucks and Trips
PHONES IVY 5722 ATLANTA 346 — 8½ Luckie St., Opp. Piedmont Hotel

Hoff
" Leon r11 Highlands
" Jos H eng h482 S Pryor
" Jul C h243 Capitol av
" Jas H switchman h67 Formwalt
" Jos H mstr h632 Garibo
" Jos (c) driver r153 Piedmont av
" Jos H trav r526 Spring
" Jos O Hesselth h359 Lakewood av L
" Jos W clerk White Sewing Mach Co r132 Whitehall
" Jos (c) janitor h28 Dorsey
" Julia (wid L N) h61 W Baker
" Lee C spec h30 Norcross
" Lewis C clk Alexander-Sewell Co r Conyers Ga
" Louis (c) indrs h rear 320 Piedmont av
HUFF LOUIE N. Optometrist, Pres Southern Optical Co Inc, 52 W Mitchell. Tel Bell Main 5031, h Adelaide Apts, Tel Bell West 1388
HUFF MALVERN D, Dentist, 333 Candler Bldg, Tel Bell Ivy 4307, h 894 Highland av, Tel Bell Hemlock 841
" Mattie E (wid W E) h119 Cedar
" Mary cashr Davison-Paxon-Stokes r College Park Ga
" Mary H dryr Nickajack Milling & Grain Co r349 Luckie
" Mary E cashr Davison-Paxon-Stokes r427 E Cumberlin av C P
" Mattie (c) mail h218a Orme
" Maud nurse r349 Luckie
" Oz M cor Bell T & T Co r432 Griffin
" Orlf C contrctr h6 Richmond av L
" Paul H installer Bell T & T Co h Williams Mill rd
" Pearl opr Bell T & T Co r359 Lakewood av L
" Robt J Rev h427 E Cumberlin av C P
" Rosalie clk Retlerick Pub Co r119 Cedar
" Sarah h Huff rd or Lozan yds
" Stephen clerk h795 Hills
" Sidney C eng h763 Edgewood av
" Thos car repr Hunter yds
" Travis opr Travelers Ins Co r102, 30 Carnegie way
" Walter B clk G T McCurdy r359 Lakewood av L
" Wm D clk D O M U S A r170 South av
" Wm H clk J M Durden r Roxford Hotel
" Wm T clk Am Agricultural Co h28 Norcross
" W H r72 E Mitchell
Huffaker Louis B opr W U Tel Co r845 N Boulevard
Huffman Carley D mach h11 Dorsey
HUFFMAN HILL R. Pres Hill R Huffman Co, h 115 Linwood av, Tel Bell Hemlock 1789 L
HUFFMAN HILL R CO, Hill R Huffman Pres, Building Material, 507 Candler Bldg (See page 78)
" Kate r62 Milledge av
" Rex P r93 Piedmont pl
" Wm D carp h97 Mayson and Turner st
Huggins Amos C stitcher h158 Grant
" Annie B opr Atl T & T Co r Peachtree rd
" Belle clk Lanier & Rankin Drug Co r116 Luckie
" David L eng h218 Pulliam
" Frances sten F E Block Co r81 Hood
" Geo S painter & Fresco House
" Harris T printer Atl Journal h165 Fraser
" Howard H plmbr r26 E Ellis
" Isaac mill wkr h169 Rohr
" Jackson C tel tailor h97 Haygood av
" Jas H city treas h169 Hemphill av
" Jas mill wkr r724 Chestnut
" Jas L assoc Armour & Co r233 Juniper
" Julia A (c) r314 W Cossitt av C P
" Milton (c) chauf h21 Irene av
" Mollie H Mrs h93 Hood
" Paul G solicitor h16 Glenwood av
" Robt (wid R M) h790 Chestnut
" T Elliott clerker r81 Hood
" Walter plmbr r290 Wylie
Huggins
" Wm (c) driver h rear 203 Crew
Hughens Jas H clk U S Ins Inc
" Jas M assmn Atl Baking Co r71 Capitol av
" Robt L clk r71 Capitol av
Hughes see also Hewes and Hughes
" Annie r58 W Baker
" Annie E sec Mercantile Authority r121 Mills
" Arthur (c) cook h54 Kennesaw al
" Addie B h234 S Forsyth
" A J r Soldiers Home
" Bessie phone opr r168 N Lawn
" Charles (wid J P) r25 E 3d
" C F tobac r46 Barrow
" Carrie L (wid J W) r84 Chestnut av
" Chaney (c) drsm h171 Connally
" Chas carp h108 N Lawn
" Chas N clks (c) r1 McDonald
" Chas T clerk h18 Chapel
" Chester H robber County Dept City Hall r123 Mills
" Clarence N clk Georgia Tr Institute r281 Highland av
" Claude N dentist 815 Grant bldg r28 Ivy gate ctr
" Clifford E steam United Cigar Stores Co r246 Ivy
" Clyde H auto repr r166 W Peachtree
" Columbus watchman r51 Dorsey
" Daniel J janr 69 Marietta h Oliver Home
" Elen P r591 Peachtree
" Edw E (Hughes & Hurt) r295 E Hunter
" Elise (c) indrs h163 E Glenn
" Eva r58 Mayson and Turner st
" Eris B tel h70 Bedwood
" Frances P (wid C E) h51 Garden
" Frances P stack r51 Garden
" Frank (c) brickmkr h30 Vanira
" Frank G and Int Agr Corp r Decatur Ga
" Geo A clk h19 W Peachtree
" Geo H ship clk Wm L Pain Grain Co h65 Decatur
" Geo W forman Federal Prison r McDonough rd
" Hattie M Mrs Mgr Regional Selling Co r36 Westminster dr
" Henry (c) tel h7 Bibb
" Henry C (c) r7 Bibb
" Horace H soft drinks 275 Marietta h295 S Pryor
" Horace H dressmk Randall Bros h135 State
" Humphrey O optician F A Hardy & Co h538 Crew
" H Clyde steam sh Mill av
" Ira L foreman r127 Jones st
" Jas (c) tab r163 E Glenn
" Jas soft drinks 293 Decatur h46 Fulton
" Jas E janitor h58 Mayson & Turner st
" Jas M tel h1008 Marietta
" Jas P mldr h240 Ivy
" Jas R plays 428 Austin Mdr h146 Mills
" Jas W h1 McDonald
" Jerry P bov (c) h141 Chestnut
" Joel A clk L W Rogers Co r58 Mead Perry st
" Jno C colir h107 Powers
" Jno H h122 W Alexander
" Jno E h125 Mills
" Jno W eng h1154 Kelly
" Jno W foreman h577 Cleveland
" Julian lab r163 E Glenn
" Julius shoes r19 Forrest av
" J Jeff trav h867 Piedmont av
" Laura nurse r251 Capitol av
" Lee clk Chevrolet Motor Co r71 Capitol av
" Leon M clk Fidelity & Casualty Co of N Y h125 Mills
" Leonard V clk h15 S Gordon
" Lillian (c) indrs r163 E Glenn
" Lucy (c) drinks h139 Houston
" Lucy M Mrs stck Kay & Lilley h101 Bellwood av
" Lula S (wid H A) r3 Mead av
" Mamie C cashr r508 S Main E P

Miss R. Pearl Spellman
1017 Third National Bank Building
IVY 5562
MULTIGRAPHING
Lay-Out Guide for Multigraphed Forms FREE

SOUTHERN CYCLE & SUPPLY CO.
Dealers in and Repairers of
BICYCLES
RE-TIRING of GO-CARTS
64 N. Pryor Street
PHONE
Ivy 8572

MONCRIEF FURNACE CO.
DESIGNERS and BUILDERS OF GOOD
Furnaces
FOR HOT AIR
HEATING
For All Purposes
139 S. Pryor
Phones:
Bell Main 285
Atlanta 2577

The BANKERS ENCYCLOPEDIA

CONTAINS A Synopsis OF THE Banking Laws OF EACH STATE Revised to Date ALSO AN Up-to-Date Map of each state as well as the PRINCIPAL RESERVE CITIES

FOR SALE BY R. L. Polk & Co. Detroit

RYDER-McARTHUR REALTY CO.

Home Finders

Bargain Givers

Real Hustlers

Rents Collected and Property Managed

CITY & FARM PROPERTY

HEALEY BUILDING

Bell Phone Ivy 7737

The Thiel Detective Service Co.

Offices in all principal cities of United States, Canada and Mexico

PHONES: Office Ivy 4841, Res. W 838-J. 302 TRUST COMPANY of GA. BUILDING

Hughes
" Margt N (wid W A) h700 S Main E P
" Mary (c) rooms h rear 168 McDaniel
" Mary C with J P Stevens Elev Co r172 W Alexander
" Mrs Mrs Hearsin r652 Myrtle
" Millie (c) indrs h191 Foundry
" M Louise r51 Garden
" Otis lab r182 W Alexander
" Thomas clk r254 Courtland
" Tom C mstrs r700 S Main E P
" Ruth sten The Creditors Assn (Kelsey) Ga
" Sam clk h58 W North av
" Stuart W car insp h131 Kirkwood av
" Susie sten r248 S Boulevard
" Susie (clk) P S r278 St Charles av
" Tallert W pres 184½ N Broad h758 N Boulevard
" Thos B agr King Baker Co r28 Houston
" Thos M mstrs r70 Piedmont av
" T Hughes carp h K Church nr Dunlap av E P

HUGHES WALTER (Walter Hughes Piano Co), h 508 S Boulevard. Tel Bell Main 2207-J
" Walter P mach h Howell Mill rd

HUGHES WALTER PIANO CO (Walter Hughes), 88 N Pryor. Tel Bell Ivy 3858
" Willard supt Schoen Bros h McDonough rd
" Willette stng Atl Welding Co r25 W Baker
" Wm A mesr r45 Currier
" Wm R colr Texas Inv Co r651 Washington
" Wm P lab h6 Bowen av
" Wm H mfr h Hidaway clk Howell Mill rd
" Worth W stevin h398 S Pryor
" W Henry forem h281 Highland
" W H mach Cotd Gin Co r Smyrna Ga
" W H mach S A L Ry
" & Hart (H E Hughes R T Hart) 251 E Hunter

Hugler See also Hart and Hale
" Catharine hair dres r107 Woolley av E P
" Clarence D mach r336 Capitol av
" Clifford forem r382 Albert av
" Eugenia B r102 Woolley av E P
" Dale Mrs clk Atl City Directory Co h49 Hunter
" Jos A office r112 Orr av
" Lucile stng Retail Credit Co r278 St Charles av
" Sophia r134 Cornwall
" Susie (clk) P S r278 St Charles av
" Thos J clerk Peon Water Co h249 Grant
" Virgil driver r182 Woolley av E P

Hughes Adjust M Jrnl Mellderts Dong Co h615 N Main C P
" Albert L carp h10 McAfee
" Earl H h653 Garden
" Ernest J (Hughes & Warlick) h228 E Hawthorne av C P
" Kathleen student r615 N Main C P
" R Warlick (E J Hughes L H Warlick) real est 110 S Main C P

Hughes Alice h224 Vine
" Chas (c) driver r147 Whitehall ter
" Oscar (c) h27 Welch
" Louis (c) barber r201 N Boulevard

Hilais Pauline M stng Sea Fertilizer Assn r58 E 11th
" Robt N supt Ins Co of N A h90 Lawton
" Wm D adjuster Sea Adjustment Bureau h35 S Prado

Huzie Wm clk h105 W Harris

Hughes Annie P (wid G R) r747 W Peachtree
" Edw K stenn Hughes Oil Co r Kirkwood Ga
" Edwin D mstrs r30 Sutherland dr K
" Ernest E pres Hughes Oil Co h30 Sutherland dr K
" Fred (c) porter h96 N Boulevard

Huguley
" Geo (c) lab h92 Bell
" Geo (c) lab h78 Coleman
" G Pope ships 414 Atlanta Nat Bank bldg h58 W 11th
" Mattie (c) indrs h137 E Baker
" Oil Co E K Hughes pres 172 Madison av

Hugs See also Huey and Hughes
" Annie (wid G W) r194 Lee
" Chas M clk Holderness O C
" Dermuhan mesr Atl Georgian r18 W Peachtree
" Edw L clk h2 Bonaventure av
" Elizabeth (wid W L) h18 W Peachtree
" E Knox stenn h532 Edgewood av
" Lorene Mrs clk South-Wins Co Inc r Marietta Ga
" Nettie (wid B M) h ws Georgia av 2 s of Chestnut H
" Oliver J with Sou T & T Co r Decatur Ga
" Perry L gen mgr 135 S Main E P h113 Thompson av E P
" Robt O dep coll Int Revenue r ss Atlanta av 1 s Chestnut H
" Roy G asst wkr r ws Georgia av 2 s of Chestnut H
" Ruth student r ws Georgia av 2 s of Chestnut H
" W Y laundry 147a Whitehall

Huiet Thos (c) pilt h287 Garibaldi
" Walter F dept Power Fertilizer Co r89 W Harris

HULBERT LYMAN S (MacKinnon & Hulbert), Attorney, r 423 Peachtree. Tel Bell Ivy 4050

Hulick Daniel A clr eng 1715 3d Nat Bk bldg r Peachtree pl

Hulin Annie (c) cook h382 Smith
" Frank R (c) barber 4 Central av h359 Ferry
" Hebe (c) bell boy r125 N Boulevard

Hull Chas E clk C W Hatcher & Co h71 Orlando
" Chas R jr stenn Ros States Life Ins Co r71 Orlando
" Ella (c) indrs h352 S McDaniel
" Elmer B stenn J B Karwisch Wagon Wks r71 Orlando
" Emily (wid J L) r86 Stirling
" Eugene H student r10 Ferry
" Fannie (wid H B) h28 N Mayson av
" Frances D Mrs matron 228 Highland av
" Frank A h68 Milledge av

HULL, GRUMMOND & CO, M K Berger V-Pres and Sec Repr. Cigar Mnfrs. 185 E North av. Tel Bell Ivy 6201-L
" Henry L clk Gen Fire Extinguisher Co r300 Ormond
" H Guy mach r28 N Mayson st
" Jas W mstr h85 Forsyth
" Jessie cashr r27 Hull
" Jas (c) porter r32 Knox st
" Jno H h5 h138 Pearl
" Jos P D asst State Geologist r89 E Linden av
" Lula E (wid Thos) r25 Cleveland
" Marion McIf phys 302 Grant bldg r350 Stirling
" M H opr r143 Spring
" Nellie (c) indrs r37 Randolph
" Paul H clerk h28 N Mayson st
" Robt (c) presser r26 Parsons
" Schall (c) porter Y M C A
" Thos C student r345 Spring
" Thos E mechanic Atl T & T Co r109 Ormond
" Wm M (Franklin Garage) 501 Peters st

HULL ZACH C, Sales Mgr The Creditors' Assn, h 101 Sydney

Hulme Calvin E mech h91 Ormond
" Jos S mechy 702 Ponce 9th
" Lewellyn M clk R M S h161 Pulliam
" Stanford V driver r91 Ormond
" Tinsley J clk Bell T & T Co h236 S Pryor

C. W. RUSSELL TIN AND SHEET METAL WORKER

ROOFING, GUTTERING AND REPAIRING

Phone Bell Main 1430 19 PETERS STREET

ATLANTA TITLE GUARANTEE CO.

GET YOUR TITLE GUARANTEED

"Better Be Safe Than Sorry" — **TRUST COMPANY OF GEORGIA BLDG.**

Hulsey
Hulsey Add cash 831 Carnes
" Rose mill wkr 301g Carroll
" Carrie Mrs r204 Cooper
" Floyd A yardm h622 S Pryor
" Geo L (Joseph Nat Bank Baker) h42 Hugh
" Jesse clk T L Trammell r94 Formwalt
" Joel H manag h627 Chestnut
" Jos C carp h132 Echo
" Luther T lkpr 834 Adair av
" Lucius (c) indrs h72 Thurmond
" Walter S h394 Formwalt
" Wm E asst mgr Chase & Mabens Co r34 Adair av
Human Jno C steam Turner Hlds h80 W Baker
Humbert Rosa (c) indrs h580 Tyler
Humes Peter h8, 24 Carnegie way
Humber Oscar A dept mgr Franklin & Co h105 Forrest av
Hummel Louis E h93 E Harris
Humphrey Adam (c) lab h120 E Glenn
" Curtis porter r190 E Ellis
" Donald G student r42 W 11th
" Edgar H clk h135 McLeodna av
" Jas (c) lab h128 Mary
" Jas H mach r328 Ormond
" Jessie C (wid W G) h82 11th
" Jno B clk Brunham Mfg Co r50 White
" J Frank dist ele mgr Coal Gas Co r208 Peachtree
" Rosie (c) Brush h67 Rock
" Sallie (c) cook h267 Pine
" Sarah Mrs r703 Peachtree
" Simon (c) porter r34 Vine
" Thos E r180 Grove
" Wm (c) lab h259 Rawson
" Wm D pntr h186 Grove
Humphreys Annie siddy Chamberlin-Johnson-DuBose Co r43 Ponce de Leon pl
HUMPHREYS ED L. V-Pres. and Mgr Southern Saw Works, h 117 Bryan av E P. Tel Bell E Pt 178
" Jas (c) driver h124 Thurmond
" Lillian student r70 Barnett
" Mandelle student r70 Barnett
" Robt L pntr h70 Barnett
" Susan (wid C T) r12 Bates av E
" Wm carp h315 Whitehall ter
" Wm M cost agt Sou Ry System r61 Forrest av
Humphries Abraham C clk T P McGahee h347 Oak
" Al carp h23 Meldrum
" Alberta B Mrs clk Bell T & T Co r103 Ponce de Leon pl
" Annie (c) maid r30 Rock
" Arnold S White nr Howell Mill rd
" Bertha (wid Geo) h24 E Baker
" Broad lab r13 W Glenn
" Chas barber 329 Pulliam
" Clarence (c) lab r151 Bell
" Crimaldo (colc) porter r271 Piedmont av
" Dani E clk r av Georgia av 3 s of Oak H
" Dani W mach h347 Walnut
" Elizabeth E (wid Edw) r Howell Mill rd
" Ella (c) dresser r91 Bryan
" Emma (wid A D) h av Georgia av 3 s of Oak H
" Ethel Mrs clk W J Stoddard r29 Pulliam
" Fred r40 Pryor av
" Frances L (wid W D) h135 Cooper
" Frank clk Retail Credit Co r2 Rents av
" Freddie (colc) Davison-Paxon-Stokes r23 Franklin
" Fred L (colc) Barbers Supply Co h Atlanta ave
" Geo P 840 Grady pl
" Geo W mach h23 Franklin
" Harriet (wid Calleo) h47 Hill
" Howard clk (c McDonough rd
" Irene F solicr r88 Pine av
" Jas C bkd wkr r347 Oak
" Jas E (colc) r243 Hemphill av
" Jas (c) lab h27 University av
" Jno A jeweler 124 Peachtree h58 E Ellis

Humphries
" Jno B farmer h McDonough rd
" Jno C h27 Pulliam
" Jno D (Jos W and Jno D Humphries) h cor S Fulton av 3 s of Central av H
" Jos W (Jos W and Jno D Humphries) h cor S Fulton 1 s of College H
" Jos W & Jno D lawyers 624 Healey bldg
" Lon (colc) r196 S Pryor
" Lula siddy H G Lewis & Co r87 Juniper
" Madeline A clk Bell T & T Co r159 Cooper
" Maggie K sten Jos W and Jno D Humphries r Hapeville Ga
" Mary (wid P D) h28 W Baker
" Mary L clk Davison-Paxon-Stokes r347 Oak
" Myrtle clk High's r178 Cooper
" Nannie B clk Davison-Paxon-Stokes r23 Atlanta av
" Richd (c) lab h47 University
" Robt L mar h292 Hunnicutt
" Rufus sten Ga Ry & P Co r Austell Ga
" Sallie K r av Georgia av 3 s of Oak H
" Sarah assnr r347 Oak
" Stuart T colc Forrest & Geo Adair h195 Ivy
" Stonewall J painter h179 W Pine
" Susie (c) indrs h18 Glenwood av
" Thos (c) lab h59 Drew
" Thos E splingsbr r190 Grove
" Wm C h49 Penn av
" Wm F mach h18 Willow
" Wm F supr Richland Shoe Co h23 Rawson
" Wm F opometrist J T Bedford r32 E Alexander
" Wm P clk h228 Euclid av
Humphry Chas A lkpr Golf Bolting Co r37 E Harris
Hunefloot Caroline (wid L P) h199 Oakland
" Marcellus F sten H O Williams r190 Oakland av
" Rosina M cooler Fulton Mfg Co r189 Oakland av
" Wm F lkpr h222 Courtland
Hunkley Adolphus J (wid Jno) h137 W Pine
" Jas H cir supt r137 W Pine
" Wm J engraver h McDonough rd
Hunley Georgia (c) cook 623 Davis
Hunnicutt Angie (c) nurse h229 W Mitchell
" Beulah (wid Robt) r449 E Georgia av
" Chas C flat agt Associated Charities r53 York av
" Edith M sten Natl Tube Co r84 E North av
" Emily clk h510 Greenwood av
" Emma r1045 Peachtree
" Flora (c) nurse h219 Walnut
" Geo F editor Sou Cultivator h Hapeville Ga
" Hester (c) Helps h107 Larkin
" Jas G foran Sou Ry h351 Formwalt
" Jas T pntr 350 S Moreland av
" Jno (c) cook 157 Humphries
" Jennie K (wid J H) h316 Larkin
HUNNICUTT JOSEPH E, Pres The J E Hunnicutt Co, h 1045 Peachtree, Tel Bell Hemlock 1941
" J Edgar jr (Baker-Hunnicutt Co) r1045 Peachtree
HUNNICUTT J E CO THE, J E Hunnicutt Pres, H M Strauss V-Pres, J F Carmichael Sec-Treas and Genl Mgr. Tiles, Mantels, Lighting Fixtures, Etc. 170 Peachtree, Tel Bell Ivy 4765 (See page 185)
" Jas M clks clk John Silver & Co 153 York av
" Lizzie (c) cook h214 N Butler
" Lucius (wid Jas) r245 Wylie
" Lula clk h310 Greenwood av
" Marvin G clk Natl Life & Accid Ins Co h21 Marietta

Humphries
" Jno B farmer h McDonough rd
" Jno C h27 Pulliam
" Jno D (Jos W and Jno D Humphries) h cor S Fulton av 3 s of Central av H
" Jos W (Jos W and Jno D Humphries) h cor S Fulton 1 s of College H
" Jos W & Jno D lawyers 624 Healey bldg
" Lon (colc) r196 S Pryor
" Lula siddy H G Lewis & Co r87 Juniper
" Madeline A clk Bell T & T Co r159 Cooper
" Maggie K sten Jos W and Jno D Humphries r Hapeville Ga
" Mary (wid P D) h28 W Baker
" Mary L clk Davison-Paxon-Stokes r347 Oak
" Myrtle clk High's r178 Cooper
" Nannie B clk Davison-Paxon-Stokes r23 Atlanta av
" Richd (c) lab h47 University
" Robt L mar h292 Hunnicutt
" Rufus sten Ga Ry & P Co r Austell Ga
" Sallie K r av Georgia av 3 s of Oak H
" Sarah assnr r347 Oak
" Stuart T colc Forrest & Geo Adair h195 Ivy
" Stonewall J painter h179 W Pine
" Susie (c) indrs h18 Glenwood av
" Thos (c) lab h59 Drew
" Thos E splingsbr r190 Grove
" Wm C h49 Penn av
" Wm F mach h18 Willow
" Wm F supr Richland Shoe Co h23 Rawson
" Wm F opometrist J T Bedford r32 E Alexander
" Wm P clk h228 Euclid av
Humphry Chas A lkpr Golf Bolting Co r37 E Harris
Hunefloot Caroline (wid L P) h199 Oakland
" Marcellus F sten H O Williams r190 Oakland av
" Rosina M cooler Fulton Mfg Co r189 Oakland av
" Wm F lkpr h222 Courtland
Hunkley Adolphus J (wid Jno) h137 W Pine
" Jas H cir supt r137 W Pine
" Wm J engraver h McDonough rd
Hunley Georgia (c) cook 623 Davis
Hunnicutt Angie (c) nurse h229 W Mitchell
" Beulah (wid Robt) r449 E Georgia av
" Chas C flat agt Associated Charities r53 York av
" Edith M sten Natl Tube Co r84 E North av
" Emily clk h510 Greenwood av
" Emma r1045 Peachtree
" Flora (c) nurse h219 Walnut
" Geo F editor Sou Cultivator h Hapeville Ga
" Hester (c) Helps h107 Larkin
" Jas G foran Sou Ry h351 Formwalt
" Jas T pntr 350 S Moreland av
" Jno (c) cook 157 Humphries
" Jennie K (wid J H) h316 Larkin
HUNNICUTT JOSEPH E, Pres The J E Hunnicutt Co, h 1045 Peachtree, Tel Bell Hemlock 1941
" J Edgar jr (Baker-Hunnicutt Co) r1045 Peachtree
HUNNICUTT J E CO THE, J E Hunnicutt Pres, H M Strauss V-Pres, J F Carmichael Sec-Treas and Genl Mgr. Tiles, Mantels, Lighting Fixtures, Etc. 170 Peachtree, Tel Bell Ivy 4765 (See page 185)
" Jas M clks clk John Silver & Co 153 York av
" Lizzie (c) cook h214 N Butler
" Lucius (wid Jas) r245 Wylie
" Lula clk h310 Greenwood av
" Marvin G clk Natl Life & Accid Ins Co h21 Marietta

EXCELSIOR LAUNDRY CO.

TOWEL SERVICE, DRY CLEANING — **R. C. THOMPSON, Gen'l Manager**

Phones Ivy 3171-3172 Atlanta 41 — **Ellis and Piedmont Avenue**

Atlanta Talking Machine Co.

SOLE

Columbia Grafonolas and Records

SOLE AGENCY

Aeolian-Vocalions

On Easy Terms

SOLE

Grand Theatre Building

(Next to Entrance)

Phone Ivy 1132

ATLANTA

ICE — Atlantic Ice & Coal Corporation — COAL

WHOLESALE AND RETAIL ICE and COAL

13 Collins St. — Bell Phone Main 1900

Cable Piano Company

GREATEST VALUES OBTAINABLE

MASON & HAMLIN
CONOVER
CABLE
KINGSBURY
WELLINGTON

PIANOS

Cecilia Inner Player Pianos

Euphona Inner Player Pianos

VICTROLAS
VICTOR RECORDS

Sheet Music and Musical Merchandise

82-84 N. Broad St.
BELL PHONES
Ivy 8100-8391-7297
Atlanta 3073

BICKERSTAFF,

RICHARDS & CO.

108 Hurt Bldg.

General Insurance

Fire, Liability
Automobile
Accident, Health
Plate Glass
Burglary

STRONG COMPANIES

BEST SERVICE

PHONES
Bell Ivy 2767
Atlanta 4221

WALL PAPER

HIGH CLASS INTERIOR DECORATIONS

PHONE IVY 459
107 N. PRYOR ST. Opposite Candler Bldg.
FRIDDELL BROTHERS

Hunnicutt
" Sarah J (wid G W) r24 Hurt
" Tallulah A r84 E North av
" Thos P mgr Sou Cultivator h246 St Charles av
" Willis M dep mgr Sou Contractor n Mrs View Ga
HUNNICUTT WM REESE, Special Agent N Y Life Ins Co, 403 Empire Bldg, Tel Bell Ivy 8182, h 20 Sd av K, Tel Bell Decatur 048
" Wm T carp h66 Delta pl
Hunt see also Hunte
" Addie (wid J W) r1402 Peachtree
" Albert F slsman Swift & Co h61 Penn av
" Anna E Mrs h40 Peachtree pl
" Annie M stpwr Bell T & T Co r Decatur Ga
" Annie M (c) indrs r282 W Mitchell
" Clarence (c) lab h38 Mangham
" Clifford J car repr h200 Ashton av
" Cole F bkpr High's r61 Forrest av
" David (c) r424 W Harvard av C P
" Dewitt C clk Swift & Co r Decatur Ga
" Elmer P slsman h251 E Princeton av C P
" Eric (c) lab h298 Hayne
" Emma E tchr r25 E Pine
" Ethel B r40 Peachtree pl
" Eugene (c) farmer h426 W Harvard av C P
" Evelyn r221 E Princeton av C P
" Fiocle slsm r119 E Ingle av C P
" Florie L sten Rhodes-Wood Furn Co r43 E Cain
" Frances A slsm Western Elec Co r119 Ingle av C P
" Frank (c) farmer r426 W Harvard av C P
" Frank G clk Atkins Pk Pharmacy r Decatur Ga
" Fred L clk Am Dist Fire & Transp Co r9 Wells
" Fred W clk R M S h89 Wabash av
HUNT GEORGE L, Supervisor Phoenix Mutual Life Ins Co, h 103 Peachtree pl, Tel Bell Ivy 5868-J
" Harrison H clk Swift & Co h324 Highland av
" Henry H dist pass agt Rock Island Lines h106 Sinclair av
" Henry H jr student r166 Sinclair av
" Henry J slsmn Todd Entertainment Co h Columbus Ga
" Homer L h72 East av K
" Hubert E clk Mut Life Ins Co of N Y r231 E Princeton av C P
" H Clarke mgr Brown & Allen h8 250 Janney
" H N slsmn Johnson Paint Co r Marion Hotel
" Jas E clk h228 Bryan
" Jas E cellr h438 Woodward av
" Jas W carp h9 Meador av
" Jeff (c) lab r93 Chapel
" Jefferson D jr examiner Royal Ins Co r79 E 14th
" Jesse G Rev office 1015 Sd Nat'l Bk bldg r Decatur Ga
" Jno H stpwr Intl Agr Corp r Ponce de Leon apts
" Jno J h97 E Linden av
" Jno J jr slsmn h97 E Linden av
" Jno T farmer h68 S McDaniel
" Jos E slsmn Cassels & Fleming h Oakhurst Ga
" Jos T driver h251 S Whitehall av
" Julia L Mrs r61 Lucile av
" Junie (wid J F) r529 Flat Shoals av
HUNT J MALLORY, Lawyer, 517 Fourth National Bank Bldg, Tel Bell Main 1587, h 523 Courtland, Tel Bell Ivy 5803-J (See page 147)
" J Stokely sls mgr Golden Eagle Boggs Co r42 East av K
" Lelia stnog r25 Porter pl
" Leonard M sol Life Ins Co of Va r Decatur Ga

Hunt
" Lilt A mach h258 Larkin
" Lizzie E (wid Wm) r226 St Charles av
" Mary (c) r209 Ira
" Maude E clk Sou Photo Material Co r62 Boulevard DeKalb
" Needam A pflr h32 Ansley av
" Odessa r148 Whitehall
" Otis M mach r169 Stewart av
" Payson (c) cook r40 Culver
" Rae H Brenan r82 Central pl
" Richd J h408 W 10th
" Robt G clk Hancock Bros h16 W 6th
" Rosa (c) hostlack r1 House al
" Rufus A mold h606 Marietta
" R A slsman Ga Ry & P Co
" R B forem 89 Wells
" R Harold asst mgr Credit Clearing House r Decatur Ga
" Saul (c) r209 Ira
" Sim (c) lab h28 Dimmock
" Theodore C forem r363 Grant
" Thos C slsmn H B Odell r Winecoff Hotel
" Thos J mach r387 Cooper
" Van D asst Pickler & Allen Co h61 Forrest av
" Wesley M watchman r20 Walker
" Wm (c) driver h50 Sunset av
" Wm B clk P O r Scottdale Ga
" Wm B jr clk Atl Gas Light Co h Inglewood Ga
" Wm T mgr Crown Cork & Seal Co r316 Marietta
" Wm H plmbr h227 Courtland
" Zana tchr Cox College and Conservatory
Hunter Allie (c) r270 W 5th
" Allie (c) indrs h232 Martin
" Anderson (c) lab h52 Kimball
" Annie L stnog Bell T & T Co r70 DeKalb av
" Bailey (c) lab h9 Strong
" Bert H (c) lab h31a Inman av
" Bessie (c) indrs h13 Trenholm
" Bessie stenog r396 Cooper
" Carrock (c) nurse h35 Yonge
" Chas F teller Crall Bank & Trust Co h232 S Ashby
" Clem (c) lab h280 W31
" Cocoma (c) indrs r74 Culver
" Dani (c) porter h211 Beckwith
" Edw (c) lab h154½b Fort
" Ella r9 W Peachtree pl
" Emma (c) r79 E DeKalb av K
" Essie (c) dom r91 Houston
" Fannie (c) dom h69 Garnett
" Fannie (c) dom h rear 215 W Cauldwell av C P
" Fannie (c) dom 615 N Main C P
HUNTER FOSTER (Hunter & Hooper-ley), h 82 Bellwood av
" Fred J slsmn A D Adair & McCarty Bros Inc h1749 Lee
" Freeman J cellr Sharp Bottling & Dep h377a Ormond
" F Augustus mach r387 Washington
" Gentle H (c) lab h632 Elm
" Geo (c) lab h203½ Orme
" Henry C clk Parker Ry & N Co r29 E Harris
" Henry L dept asst N C & St L Ry h207 S Main E P
" Howell C mgr Parker Ry & News Co r29 E Harris
" H Hall tchr Tech High School 981 Greenwood av
" Hugh C carp h1408 DeKalb av
" Hunter (c) lab h82 Strong
" Ida (c) indrs h26 Pratt
" Jas (c) lab h31 Rock
" Jas C ins 801 Trust Co of Ga bldg r Georgian Tyc Hotel
" Jas K clerk 271 Peters r122 Walker
" Jas H stenog Ga Ry & P Co h River car line
" Jessie student r1240 Ira
" Jost R (Jos Hunter & Co) h601 Peachtree

Home of Hart, Schaffner & Marx Clothes
Daniel Bros. Co. 45 - 47 - 49 Peachtree Street

S. A. WILLIAMS LUMBER CO.
GOOD LUMBER And Anything That Can Be Made From It
Office and Mill 254 ELLIOTT St. BOTH PHONES 328

Hunter
" Joel & Co (Joel H Hunter) accts h962 Empire bldg
" Jno (c) h75 Highland
" Jno (c) barber r27 Raspberry pl
" Jno (c) lab h78 Cotter
" Jno (c) lab h10 Hunter
" Jno F clk N C & St L Ry h528 S Pryor
" Jno H pntr h501 Wyman
" Jno M hr pwr Atlantic Ice & Coal Corp h26 E DeKalb av K
" Jno P cashier nos Chesham 1 & 3 Fairlen av H
" Jos H (Cowell & Hunter) h242 Grant
" Joshua M (c) chauf h269 W Mitchell
" J Henry h301 Cooper
" J Henry (c) porter h442 Richardson
" Katie (c) dom h26 Sweet av
" Laura (wid Jos) r101 Peachtree
" Leah lab r52 Kimrin
" Lois elem r79 E DeKalb av K
" Lucile cashr The Mirror Co r275 Pulliam
" Lucile (cbr P S) r73 E DeKalb av K
" Lucinda (c) h29 Selman
" L Monroe h147 W Baker
" McDonald (c) lab h Rocks pl
" Maggie N (wid M B) h56 E Pair K
" Maggie O (wid J K) h14 Woodward av
" Maria (wid Bayard) r21 Washington
" Mary (c) dom r54 Chamberlin
" Mere L Mrs clk F W Woolworth Co r108 Dawson
" Maud (c) h60 Drummond
" Milton (c) waiter r201 W Mitchell
" Nellie (c) h1044 Lasseter
" Nellie W Mrs r148 E Ira
" Nina (wid B F) r109 Glenwood av
" Norman (c) janitor r82 School
" Ollie (c) lab h280 E Cain
" Paul bkpr Kirkeby Bros r56 Wyman
" Roberta (c) h1 Drummond
" Richd H (c) gro 1284½ Bell h84 Leach
" Robt (c) lab h252 Walnut
" Robt (c) trucker h11 Bradley
" Rosa (c) wrkr r96 Grasper
" Roy (c) lab h13 Zetta pl
" Roy A dentist D G Pridgeon r25 Chappelle B H
" R Howell r317 Grant
" Sajal H clf clk Sou Bell T & T Co r110 Dawson
" Savannah (c) cook r200 N Boulevard
" Sophie (c) lodgs h7 Howle
" Spare (c) driver r27 Drummond
" Sterling L asst teller Lowry Natl Bank r191 N Howard K
" Walter (c) drayman h16 Grasper
" Wm (c) lab r344 Henry
" Wm C sleman Roberts Marble Co h247 Jackson
" Wm H (c) barber 228½ Auburn av r27 Raspberry
" Wm M linter h252 Fox
" Wm M fore h47 Culberson
" Wm P foreman Western Elec Co h227 E Hawthorne av C P

HUNTER & HEMPERLEY (Foster Hunter, E R Hemperley), Funeral Directors, 403 E Hunter, Tel Bell Main 1108 (See page 224)

Huntington W Spencer div eng h126 Ivanhoe
Hunter Jesse log mkr r50 W Baker
" Lena S (wid J P) h1209 Peachtree
Hunter Ina Mrs trimmer Atl Casket Co r0 Hartford av
" Jessie L salesgr h169 Fox
" Walter M gro 210 Hillwood av h657 Choctaw
Hunt Wm M dist sls mgr Church & Dwight Co h82 W 13th
Hurd see also Heard and Herd
" Carrie (c) h41 S Hemphillin
" Chas (c) lab h92 Plasmond
" Florida (c) nurse L rear 227 Magnolia
" Howard L sal clk A B & A Ry Co h15 Kevlyn pl
" Jos (c) porter r96 Fraser

Hurdle
Hurdle Della asst bookkpr Antley Hall
HURLBUT HARRY D, Sec and Asst Treas Atlanta Terra Cotta Co, h 42 Grady pl, Tel Bell West 06-J
Hurley see also Herley
" Alex F contr r116 K Boulevard
" Chas W pntr h0 Charleston av L
" Geo S foreman h416 S Boulevard
" Jno F clk Sherg Boynton & Day h1100 Piedmont av
" Madge r1100 Piedmont av
" Mirzi (wid Jos) r1100 Piedmont av
" Patsie (c) nurse h29 Albemarle pl
" Vinson J bkpr h61 Hedgewood
Huse Frances (c) nurse r8 Gainesville
" Isaiah lab h878 Grant
Hurst Agnes Mrs r179 Spring
" Andw J lineman h80 Central pl
" Augustus E eng h22 Arkwright pl
" Jas I lab h114 Fulton av E P
" Jas C bkpr h269 Washington
" Luther L elerin r167 Jones av
" Mathews (c) lab h68 Longley av
" Nell clk Byrd Printing Co r261 E Georgia av
" Nora waitr r114 Fulton av E P
" Olin L police h366 E Georgia av
" Roy L sleeper h491 Capitol av
" Sallie waitr r114 Fulton av E P
" Samuel D clk h372 Simpson
Hurt Bldg 42 E Edgewood
HURT CHARLES D, Real Estate, 501 Empire Bldg, Tel Bell Ivy 4051, h 208 W Peachtree, Tel Bell Ivy 6413
" Effie nurse 203 W Peachtree r do
" Geo F treas First Eng & Mach Co h785 Piedmont av
" Henry (c) lab h213 Martin
" Henry N civil eng h548 Spring
" Homer sleeper r104 Mills
" Joel office 1514 Hurt Bldg h55 Elizabeth
" Joel Jr v-pres Atl Realty Corp h132 E 17th
" Jno S phys 723 Candler bldg h91 Elizabeth
" Jno W phys 803 Austell bldg r583 Peachtree
" Mary L Mrs (cbr Washington Seminary r583 Peachtree
" Polly (c) cook h92 W Alexander
" R Toy (Hurlbut & Hurt) r Cumming Ga
" Thos (c) chauf Atl Mattress Wks
" Wm V mgr A B Chamberlin Shoe Co h92 Elbert
Hurtel Catherine (cbr P S) r272 Dawson
" Rhoda Mrs r272 Dawson
" Gordon N h56 W Ontario av
" Ida (cbr P S) r272 Dawson
Hurwitz Barnett dry gds 179 Edgewood av h103 Piedmont av
Hury Mary K (wid G H) h555 Peachtree
Husc Eli (c) dom h434 Magnolia
" Frank E mgr pub Jos G McCrory bldg h14 W Pine
" Sales Co C H Ledford mgr 516-21 Central bldg
Husbaum Carl (R r250 N Moreland av
Husketh Kate E (wid D H) r16 Dixie av
Husey Jas M fancy gds 16½ Whitehall 600 Capitol av
Huson Edna (cbr P S) r882 W Peachtree
" Georgia A (wid G J) h882 W Peachtree
" Laura (c) h15 Dean
" Lawrence E drivers Austin Bros r862 W Peachtree
" Mary B (cbr P S) r882 W Peachtree
" Waverly (cbr P S) r882 W Peachtree
Hyde Cooley L driver h125 E Pair
" J Frank phys 1014 Atl Natl Bank bldg r638 N Boulevard
Huser Grace D clk W U Tel Co r334 St Charles av
" Hugo F clk Atl Joint Terminals r331 St Charles av
" Jno L clk Atl Joint Terminals h334 St Charles av

Complete Outfits for Military Men
Daniel Bros. Co. 45 - 47 - 49 Peachtree Street

IF IT'S ELECTRICAL AND CAN BE DONE WE CAN DO IT
BRYAN ELECTRIC COMPANY
58 Edgewood Ave.
PHONES Bell Ivy 1788 & 1790 ATLANTA 2000

A DOKE SONS
TRANSFER
Company
Safes and Machinery Packed and Shipped
TRANSFER AND HAULING
52 PETERS ST.

EAGLE
MULTIGRAPHING
STAMP and SEAL CO.
RUBBER STAMPS
204-5 Austell Building
TELEPHONE
Bell M. 1158

Asam Brothers, Inc.
187 Peachtree Both Phones
Home Office: Philadelphia
Wall Paper
Paints, Varnishes and Supplies

Huston
Huston see also Houston
" Fannie W h165 Forrest av
" Frank elect eng r165 Forrest av
" Sylvester r62 Walton
Hutchens Allen clerk J A Cathcart r43 Tilden
" Alvin A clk Jas A Sugarman r33 Tilden
" Annie r64 Martin
" Geo D private h64 Martin
" Helen student r64 Martin
" Jno P mldr h221 Highland av
" Jno Bryan Georgia Heating Co r18 Plum
" Mary (wid Wm) r151 Ormond
" Napoleon B service man Exide Battery Depot r187 Washington
" Susan (wid Matthew) r26½ Ont
" Thos driver r34 Garnett
Hutchinson Geo W L h222 E Columbia av C P
" Jas C (Hutchinson & Jones) h435 Hampton C P
" Lottie r222 E Columbia av C P
" Paul N drugs F Jones r96
" & Jones (J C Hutchinson H C Jones) gros cor N Main and Church E P
HUTCHINSON CARL F, Lawyer, 517 Fourth National Bank Bldg. Tel Bell Ivy 1287, h 111 E 24, Tel Bell Ivy 3223 (See page 147)
" Claud E clerk Bullard & Ballard h501 S Boulevard
" C Ernest supt h500 S Boulevard E P
" Dora wdw r655 Hampton C P
" Ella B r180 Peachtree
" Frank L ship clk Carolina P C Co h43 Logan av
" Howell C clerk r655 Hampton C P
" Inez supt r14 E 10th
" Kath V clerk Gunn & Co r250 Highland av
" Lois r54 W Georgia av
" Louise (Girls High Sch) r Decatur Ga
" Lucy T (wid Wm) h250 Highland av
" Mary L cash Gunn & Co r250 Highland av
" Myrtle (wid Chas T) h423 E Howard av C P
" Raymond C jr auditor r665 Washington
" Thos C (Hutchinson & Smith) h247 S Boulevard E P
" Thos H (c) barber 187 Auburn av
" & Smith (T C Hutchinson J M Smith) grs gdn 101 W Washington av E P
Hutchins see also Hodgens Hudgens and Hutchens
" Alvin r614 Chestnut
" A E (col W T Tel Co) r100 W Harris
" Bert R supt h192 Simpson
" Chas (c) porter h280 Terry
" Carrie (Jones under Meeting Bros)
" Clifford (Jones Hair Laboratories) h746 Peachtree
" Edg P carriers h800 Capitol av
" Emma M (wid Jas A) h315 S Boulevard
" Emma (c) lodgr r26 Calvin
" Edwd H Mfg (Hg P) h502 Ormond
" Geo mach S A L Ry
" Harry C supt State Vulcanizing h21 N Moreland av
" Jesse (c) dep sher W Peachtree
" Jos A welder r415 S Boulevard
" Jessie (c) h252 N Butler
" Jos pntr (Jas H Taylor) r 9 or 8 Main
" Jos furn repr Ga Heating Co
" J J (Atlanta Ga Ry & P Co) r10 Piedmont av
" Lula (wid) r315 S Boulevard
" Maggie L (wid) r420 Temple av C P
" Milton H (Hutchins Bldg Co) h8 18 Peachtree pl
" Paul r19 Markham
" Thomas B (Hutchins Bldg Co) r1020 Chestnut
" Tobias C supt Atl Remedy & Mfg Co h662 Capitol av
" Wm r19 Markham
" Wm mach spr r418 Edgewood av
" Wm D (Jones) r151 Ormond
Hutchins
" Thos C printer r420 Temple av C P
" Thos G mach r315 S Boulevard
" Thos J stockkpr h420 Temple av C P
" Wm A carp h261 Whitehall
HUTCHINSON ARTHUR H, Mgr Frick Co, h 58 Ponce de Leon pl, Tel Bell Hemlock 818-J
" A driver r348 Decatur
" Benj T mach r2 Holladay
" Chas (c) lab h29 Davis
" Claude lab r18 Plum
" Cons spr Bell T & T Co r91 Ogethorpe av
" C R fitter Atl Gas Light Co r34 Plum
" Dalde (c) bdrs r69 W Merritts av
" Eckert D supr E Rivers Realty Co h37 E 5th
" Ella M h123 W Princeton av C P
" Franklin M Rev (c) h350 W Mitchell
HUTCHINSON HERBERT N, Mgr American Surety Company of New York, h 859 W Peachtree, Tel Bell Hemlock 2287
" Jas (c) lab r224 W Mitchell
" Jas J intrun h418 Edgewood av
" Jas R farmer h2 Holladay
" Jas (c) driver h rear 73 W 14th
" Jas E (c) clk E M S r217½ W Mitchell
" Jas R switchm h259 Oakland av
" Jas S carp h124 Dixon
" Lewet R clk Sou Ry r Inman yds
" Lilly r224 W Mitchell
" Lola r2 Holladay
" Margt (wid Wm) r315 E North av
" Martha V r58 Ponce de Leon pl
HUTCHINSON MERRELL O, Mgr Fulton Electric Co, h 306 Peachtree
" Merrill M machnst h15 W11th
" M Ella (wid L P) h195 Hunnicutt
" Paul H clk r183 Hunnicutt
HUTCHINSON-PICKETT CO, C S Carter Pres, W H Hutchinson V-Pres, Chl Pickett Sec, Dental Laboratory, 330-34 Healey Bldg, Tel Bell Ivy 2568 (See page 88)
" Joshua (c) driver h19 Plant
" Rosa (wid J H) h183 Ivy
" Ruth student r58 Ponce de Leon pl
" Stacy L dept supt D Q M U S A h40 E Ontario av
" S O jr clk Armour Fert Wks r305 Washington
" Tyre N cotton broker 702 Austell bldg r Atlanta Hotel
" Wm M pres Mutual Commission Co h291 McAfee
HUTCHINSON WM H, V-Pres Hutchinson-Pickett Co, h 15½ E Pine, Tel Bell Ivy 5922-J
" W Clifton clk Orange Judd Co r58 Ponce de Leon pl
Hutchinson Crosslin (c) wall paper r29 Welch
" Jas H dept farm Bennett Printing & Stamp Co h15 Brown pl
" Jos H coller Askin & Marine Co r200 Mills
" Oscar lab r20b Dimlel
" Thos E div supr L W Rogers Co h112 Bryson
" Wm J (c) chauf h rear 81 W 15th
Hutt Alex S supt Mdg Atl University
Hutton Alberta (c) h565 N Fort
" Cecilia (c) cook r rear 635 Piedmont av
" Harry M chemist Armour Fert Wks r27 E 5th
Hutt Geo T (State City Coal Co) h131 Hill
" Wm C dist plant (of Bell T & T Co) 8 Langston Ter s of Hood dr
Hutzelberg Jos gardener r14 E Alexander
Hutter Chas J supr C A Scheren Co r259 Peachtree
" Jas jr rep Am Mach & Mfg Co h417 S Ashby
Hutts Bankston (c) porter r5 Lyons st

Thos. C. Dunlap & Co.
Consulting Accountants
Special Examinations Systems
Reorganization
Income Tax Returns Compiled
511 Hurt Bldg.
PHONE
IVY 2415

SIGNS
Store Front Signs, Office and Window Lettering, Card and Muslin Signs
Carved Wood and Electric Signs
MASSENGALE BULLETIN SYSTEM
Phone Ivy 498
56 EDGEWOOD AVENUE

BEAULLIEU & APPLEWHITE CO. BUILDING SUPPLIES

Ludowici-Celadon Roofing Tile — Consult us for Prices

1317 Third National Bank Building — Bell Phone Ivy 1764

Hutto
" F J opr W U Tel Co r100 W Harris
" Jas P sec-treas Crescent Oil Co r86 Washington
Hutton P G clerk opr Chandlerin Johnston Dubose Co r180 Central av
Huzza Matilda W (wid Robert) r84 E Linden av
Hyatt see also Hiatt
" Florence M r63 St Charles av
" Henrietta H r63 St Charles av
" Lester N slsman Nall Paper Co r224 Linkin
" Virgil M (Hat John Silvey & Co) h63 St Charles av
Hyde Dallas G clk Reed Oil Co h Hill Park
" Jesse L mill opr h36 S Boulevard
" Wm H tray agt 902 Trust Co of Ga bldg
Hyden A Richd mach h681 Woodward av
" Benj F h15 Logan av
" Charlsad r327 E Hunter
" Emil polisher r327 E Hunter
" Fred P mgr Thompson Investment Co h167 E Hunter
" Ernest B inspr r15 McLeod av
" Fred H inspr r15 McLeod av
" Geo master r327 E Hunter
" J Catherine (wid A M) h327 E Hunter
" J Madison inspr h415 Ryan av E P
" M Harrison car repr r327 E Hunter
Hyer Benj r205 S Boulevard
Hyland Frank J h57 Carrier
Hyman Henry tailor h113 Woodward av
" Lena stor r113 Woodward av
" Rose r113 Woodward av
" Sadie r113 Woodward av
" Sophia r113 Woodward av
" Wallace J hr mgr L W Rogers Co h27 E Alexander
Hynes Frank R mirrors 700 Marietta h47 Hoadly
Hyslopp Jas F shoemkr r36 E Ormond
" Jas W shoemkr h36 E Ormond
Hynds Henry D cashr James Howard & Co man h555 Peachtree
HYNDS JOHN A (Brandon & Hynds), Lawyer, 703 Empire Bldg, Tel Bell Ivy 1077, h 292 Myrtle, Tel Bell Ivy 7568
" Jno T mgr The Boldrin Piano Co h28 E Boulevard K
" Jos G trav h28 E Boulevard K
" Wm G solicitor h28 E Boulevard K
Hyness Chas A stream Fed Union 1 McDonough pl
Hyre Albert H gro 189 Chapel h105 Wilmot pl

I

Ibertson Fortson (Ibertson Moore & Co) h10 Ansley av
" Moore & Co (Fortson Ibertson Jas B Moore) accts 501 Trust Co of Ga bldg
IDEAL HAIR DRESSING PARLOR, See Marietta Shop
" Millinery School (G O Bruening) 08½ Whitehall
" The (A Israel) clothing 57½ Peachtree
Ignis Curtis (c) cook h65 Rockwell
" Thos carp h428 Smith
Ihle Jos cutter h80 Kline
" Alb pkr r60 Kline
Ihrman Adolf glove mkr h1141½ Capitol av
Ikenberry Jas (c) h10 Columbia av
Ilar Geo A foman Ga Ry & P Co r51 W DeKalb av E
Illinois Central Railroad V C Moore cus agt 502 4th Nat Bank bldg
" Glass Co Fred W Brandt mgr 1208 4th Nat Bank bldg
ILLINOIS LIFE INSURANCE CO (Chicago, Ill), J W Tomlin Mgr, 1103-1104 Candler Bldg, Tel Bell Ivy 5623
Immaculate Conception Academy 149 Washington
" Conception Church 89 Central av
Immanuel Baptist Church 684 E Fair
" Congregational Church 269 Stewart av
Imonte Newton (c) lab h31 Roach
Imperial Cafe Geo Nikas mgr 45 W Mitchell
" Co E C Callaway pres 529 Candler bldg
" Fruit Co P P Vergilotis mgr 67 W Mitchell
IMPERIAL HOTEL, Scales & Lambeth Proprs, J A Lambeth Mgr, 320 Peachtree, Tel Bell Ivy 4700
IMPERIAL POST CARD CO, Operated by Imperial Fruit Co, Inc, 67 W Mitchell (See advt in classified Post Cards)
Inabnett Joshua (c) lab h168 E Linden av
Independent Order of Odd Fellows 8½ W Alabama
" Printing Co (J G Hamm) 40 S Pryor
Index Printing Co M G Campbell pres F C McConnell v-pres B J W Graham sec-treas 41 E Pine
INDIAN MOTORCYCLE CO, M L Wise Propr, 33 Auburn av, Tel Bell Ivy 1274
INDIANA MOTOR TRUCKS, Wm A Neal & Son Distributors, 120 Marietta, Tel Bell Main 2890 (See pages 55 and 1041)
INDUSTRIAL LIFE & HEALTH INS CO, J N McEachern Pres, R H Dobbs 1st V-Pres, S C McEachern 2d V-Pres, I N Sheffield Sec-Treas, 01-03 Walton, Tel Bell Main 413 (See page 120)
INDUSTRIAL LIFE & HEALTH INS CO (Branch), A O Dobbs Supt, 19½ W Alabama, Tels Bell Main 8251, Atl 1782
" Press Publishing Co (H E Hamm) 847 Trust Co of Ga bldg
Ingersoll Jno lab r64 Henry
Ingle DeWitt C clk P O h61 Forest av
" Francis P foreman Pintsch Compressing Co h43 Orangeback av
Ingles M Lee clk W U Tel Co r123 Peachtree
Ingleside Country Club 2 miles east of Decatur Ga
Inglis Chas A opr W U Tel Co h w Perkins L n of College Pl
" Nellie S Mrs slsldy Chandlerin Johnston-DuBose Co r210 E Georgia av
Ingraham Freda L bkpr h109 Courtland
" Harry L bkpr J W Clarke Co r196 Forrest av
" L H Rev (c) h17 Proctor
Ingram Alonzo (wid C E) nurse 22 Windsor rd
" Andy super Bell T & T Co r42 Booker
" Chas L gen sales S Evans dr ass 867 Lee h9 Conley av
" Cora (wid Jas L) h42 E Booker
" Dora (c) lndry r72a Humphries
" Ella L tchr P S r34 Columbia av
" Emily nurse Wesley House
" Fanny clk C L Ingram r8 Conley av
" E Benj carp h320 E Fair
" Florence (c) lndry r72a Humphries
" Geo D (Jones Knox) r278 Courtland
" Harold (c) h49 Parsons
" Henry (c) lab h20 Marion and Turner av
" Howell A student r25 W Baker
" Isaac (c) sheaslr h449 Stella
" Jennie L Mrs r284 Woodward av
" Jno (c) janitor h436 Richardson
" Jno H soldier 815 Van Buren
" Jno J slsman C J Rubelen & Co r12 Cumming av
" Julia student r34 Columbia av
" Julius (c) waiter r341 Pledmont av
" J W wood Ga Ry & P Co r79 Piedmont av
" Lizzie (c) lndry h227 Butler

DR. J. T. GAULT
SPECIALIST (for men)
Write for FREE BOOK
32-34 Jenkins Building
Atlanta Georgia
Phone Bell Main 1703

"Dream Brand"

The SANDWICH of Flavor

Served at all Leading Soda Founts

also at Camp Gordon

Made by Atlanta Sandwich Co.

THE "FAVORITE" STORE — BELL PHONE IVY 1339

EARL E. DUNAWAY, Manager — 52 DECATUR STREET

Complete Home Furnishers — "FAVORITE" STOVES AND RANGES

$5.00 for your old Stove or Range on the purchase of a new one.

FULTON NATIONAL BANK

Empire Building

Phone Ivy 1571

Capital Stock

$500,000.00

W. J. Blalock, President

Arthur B. Simms, Vice-Pres.

Boling H. Jones, Vice-Pres.

Henry B. Kennedy, Cashier

Ryburn G. Clay, Asst-Cashier

Your Account is Respectfully Solicited

CARTER ELECTRIC CO.

JOBBERS AND RETAILERS

ELECTRIC SUPPLIES and LIGHTING FIXTURES 72 N. BROAD ST. Bell Phone Ivy 5666

Ingram
" Louis C clk D Q M U S A r20 Park
" Mabel (wid H B) r1325 Highland av
" Mamie (c) bdrs 53 Bridges av
" Marion (wid M S) h276 Courtland
" Mark (c) janitor Atl Natl Bank bldg
" Marshall (Geo Wyman
" Martha A student r34 Columbia av
" Martin (c) bdrs h355 Chapel
" Nathan (c) trucker h41 Maple
" Robt F dentist 609 Grant bldg h431 Washington
" Robt H lab h198 Oliver
" Robt M steam fitt's r902 Washington
" Robt J coal h26 Park
" Robt R h555 Lawton
" Rochelle r8 Conley av
" R L coal Ga Ry & P Co r79 Piedmont av
" Sanders (c) lab r72a Humphries
" Thos pinle r9 Williams
" Thos L h54 Columbia av
" Wm (c) porter r24 Ivy
" Wm C h294 Woodward av
" Wm S watchman h41 Huckleberry
" Zeno (c) cook r12a Humphries
Inman Building 24 S Broad
" Coleman (c) lab h50 Coleman
" Edw H (Inman Howard & Inman) h120 E 15th
" Frank M (Inman Howard & Inman) h 1066 Peachtree
" Henry A office 316 Empire bldg h555 Peachtree
INMAN, HOWARD & INMAN (F M Inman, C H Howard, E H Inman), Cotton Merchants, 1200 Atlanta National Bank Bldg. Tel Bell Main 268
" Jennie W r552 Peachtree
" Josephine V (wid H T) h420 W Peachtree
" Mildred (wid S M) h552 Peachtree
" Mildred (c) cook r rear 237 Myrtle
" Park Baptist Church Rev W L Cates pastor 741 Edgewood av
" Park Creamery Henry Palmer mgr 350 Euclid av
" Park Free Methodist Chapel Rev Fred Hooton pastor 180 Hale
" Park Grocery Co (M Weinberg) 222 Lake
" Park M E Church Rev R C Clecklor pastor 707 Edgewood av
" Park Pharmacy (J P and C P Kern) 589 Edgewood av
" Park Presbyterian Church Rev B B Throckmorton pastor 2 Euclid av
" Park School Nell Gatins princ 578 Edgewood av
" Paul L (c) gas 421 Harvard av C P h530 W Columbia av C P
" Phillip (c) janitor r73 Garrett
" Silas (c) lab h204 N Hem C P
" Sam (c) bdrs 416½ Currier
" Sam A (c) bdrs h168 Hilliard
" Wm (c) janitor r73 Garrett
" Wm R mgr Wilson & Co h85 Rogers av N E
" Zion Baptist Church Main Inman Tds
Ins Edw driver r19 E Harris
Insurance Co of North America R N Hughs mgr 743 Trust Co of Ga bldg
" Co of North America Wight & Batt agts 1712 Hurt bldg
" Fund The Raymond Daniel assoc editor 402 Trust Co of Ga bldg
" Herald-Argus The Herald-Argus Co pubs 407 Flat Iron bldg
INTERNAL REVENUE DEPARTMENT, A O Blalock Collr. 232 P O Bldg. Tel Bell Main 4000
INTERNATIONAL AGRICULTURAL CORPORATION (New York), Manufacturers Fertilizers, 1031 Hurt Bldg. Tel Bell Ivy 2084
" Association of Manufacturers T E Whitakor sec 112 Trinity av
INTERNATIONAL CORRESPONDENCE SCHOOL (Scranton, Penn), James D Glun Supt. 405-12 Walton Bldg. Tel Bell Ivy 696 (See page 209)
" Cotton Products Co Robt Hecht mgr 1522 Hurt bldg
INTERNATIONAL HARVESTER CO OF AMERICA (Branch), A H Leinbrock Branch Mgr, P D Cochran Asst Branch Mgr, P G Leonard Collection Mgr, J A Ennis Cashier, Farm Machinery, Engines, Tractors, International Motor Trucks, Etc 120 E Baxter, Tels Bell Main 4442 and 4443, Tel Line 9025 (See page 28)
" Leather & Belting Corp J F Kelley mgr 19-21 Garnett
" Life Ins Co H W Campbell state agt 904 Flat Iron bldg
" News Service Murray Howard mgr 20 E Alabama
" Paper Co Wm E Mansfield agt 825 Grant bldg
INTERNATIONAL RUBBER CO, D B Donaldson Mgr, 345 Peachtree, Tel Bell Ivy 654 (See page 53)
" Soil Co H G Blanton mgr 1105 Candler bldg
" Time Recording Co K R Cobb dist mgr 404 Walton bldg
" Vegetable Oil Co W W Banks pres Jack Murphy v-pres F E Decker sec 100 3d Natl Bank bldg
Inter-Southern Life Ins Co H M Thornhill genl agt 601, 3d Natl Bank bldg
Interstate Commerce Commission Chas Hewitt examiner 1334 Hurt bldg
" Improvement & Investment Co Saml A Maxwell pres Ben F May supts 306 Healey bldg
" Land Co W T Martin pres 914 Empire bldg
" Life & Accident Co J L Vaughan genl agt 601, 3d Natl Bank bldg
" Teachers Bureau Clanton & Webb Co propns Annex P Rhodes bldg
Interurban Products Co C Teagle Hamilton sec 409 Rhodes bldg
Intrician Lois clk r352 Peachtree
Investors Property Co The E S Hopkins sec treas 69 W Mitchell
Irwin Elmer (c) r73 Garrett
" Lillie (c) 873 Garrett
" Phil (c) lab r73 Garrett
Isaac Bishop clk r427a E Pale
Isa Street School Laura J Wood prin 79 Ins
Isom Wm C Mrs r45 Currier
Isby Allen F ins 521 Hurt bldg h31 W 12th
" Bertha B (wid Geo H) h293 Pulliam
" Christopher P tray r1916 Peachtree rd
" Henry A carp r74 Dill av
" Jas F driver 160 Pine
" Jefferson D eng h15 DeSoto av
" Jas E coal h302 W Mercer av C P
" Jno P contr r207 W Mercer av C P
" J A c Soldiers Home
" Lizzy (c) chmd h rear 1126 Peachtree
" Milos (c) roof repr h181 Fraser
" Nancy E (wid Edw A) h16 Kelly
" Robt J carp h74 Dill av
" Rev A mach r74 Dill av
" Sarah Mrs h219 Bellwood av
" Thos D dreman h74 Dill av
Ireland Aubry ship clk Am Can Co r268 Drewry
" Harry mach h171 Center
" Jno C h690 Chestnut
" Ralph A ship clk Nickajack Milling & Grain Co r Smyrna Ga
Irene Chas guard r McDonough rd
Irish Elevator Repr Ga Ry & P Co r21 Howard
" Silas (wid T D) h21 Howard
" Sc Lect av
" Harry A clk Bell T & T Co r720 Peach

Southern Letter Co.

MULTIGRAPHING

FACSIMILE LETTERS, ADDRESSING, FOLDING, MAILING

"Up to Date Never Late"

617-618 Fourth National Bank Bldg.

Phone Ivy 4034

BOATENREITER PLUMBING CO.

CONTRACTORS

Plumbing, Steam and Gas

Phone Ivy 3104 Atlanta 120

Repair Work Given Special Attention

92 EDGEWOOD AVENUE

Sewer and Drain Pipe, Metal Lath, Fire Brick, Lime, Cement, Plaster and Terra Cotta Ware
ASPHALT SHINGLES and ROLL ROOFINGS
SCIPLE SONS
Ivy 483 Main 923 Atlanta 203-285 1101-2-3 Third National Bank Building

Iron
Iron Tradesman W H C Smith Pub Co guides 1020 Grant bldg
Irons Andw M steam Billiard Picker Co h53 Junius
" Chas foreman C S Berry h382 Spring
" Mary E cshr r382 Spring
Irvin Chas H car repr h61 McAfee
" Eugene (c) lab h240 Martin
IRVIN EUGENE M, V-Pres Hogue Electric Co, h 115 Allene av
" Isham W plcr 833 Candler bldg r807 Peachtree
" M Louisa (c) nurse h204 E Linden av
" Nathan (c) lab h475 W 10th
" Wm C (Irvin & Hill) h45 Carrier
IRVIN & HILL (W C Irvin, C S Hill), Druggists, 826 Peachtree, Tel Bell Hemlock 98 and 10
Irving Alb (colored) r729 W Mitchell
" Alice M sten r285a Cherokee av
" Forrest L tenkeeper r98 Stephens
" Helen M clk Sun School Book Depos r285a Cherokee av
" Holmes (c) dray 150 Markham
" Juliette (c) indrs h96 Hayden
" Larry (c) clk h24X Magnolia
" Quinlin (with J H) h285a Cherokee av
" Rich switchman h91 Stephens
" R Perry barber r142 Courtland
Irvin see also Ervin
" Abbie seller r345 Formwalt
" Addie asst chf opr Bell T & T Co r199 Greenderry av
" Annie clk F W Woolworth Co r100 W Pair
" Annie L bkpr Quality Print Shop r345 Formwalt
" Arlee (wid A N) h106 Greenderry av
" Benj S plaster h259 Sunset av
" Calla clk r87 Culberson
" Dixon H stem Armour Fert Wks r19 W 4th
IRWIN FRANCIS L, Asst Dept Mgr High's, r 327 Lee, Tel Bell West 1108
" Irvin sec Atl Teachers Club h87 Culberson
" Jas S clk P O r54 Penders av
" Jas S stem h220 Oakland av
" Kathleen r347 Formwalt
" Kelley r87 Culberson
" Robt C tea clk Comptroller General r Marietta Ga
" Robt P barber r143 Courtland
" Horace C clk Fulton Mkt Co h620 Lee
" Rush tray h226 Peoples
" Saml J stem Automatic Refrigerator Co h320 Oakland av
" Saml L foreman r180 W Pair
" Sarah (c) nurse r132 Henry
" Sarah A Mrs h345 Formwalt
" Wm F mach r25 Pain
Isaac Henry (c) lab h68 King
" Lucy (c) indrs h247 N Butler
Isaacs Gertrude shdy r27 Pulliam
" Saml designer Mitchell Mfg Co h27 Pulliam
" Sarah stem Jas Dixon Crucible Co r27 Pulliam
Isam Gus (c) lab h79 Parsons
Isbell Carl F mtrman Ga Ry & P Co r Marietta and Tenter av
" Della r ss Wesley av 2 w of Peachtree rd
Isbell Jas W metal wkr h48 Fowler
Isenhiger Isaac W sec sheaar Grant Motor Car Corp r494 N Jackson
Isenberg Dael gro 410 Pulliam h408 do
" Morris junk h106 Cargill
Isham Helen clk Bell T & T Co r11 Crew
" Maria L (wid Jno) clk P O h11 Crew
" Saml pdlr h291 Capitol av
" Saml J lab h40a Sayward
Ishkian Jas H (c) rstr h21 Webster
Isom Frank (c) indrs h21 Brown
" Georgia (wid E W) h1 W 6th
" Homer (c) lab h22 Grove
Isom
" Mary (c) h7a Plumb el
Isom Annie M (wid Wm L) r917 E Oxford av C P
" Jas G pres R D Isom Co h260 E 36th
" Mary L with Bell T & T Co r131 W John Wesley av C P
" Minnie r45 Peachtree pl
" Roswell D sec-treas R D Isom Co h118 Copenhill av
ISOM R D CO, J G Isom Pres, R D Isom Sec-Treas, Loans, 510-511 Peters Bldg, Tel Main 4116, Atl 735
" Susie (wid Oliver C) h103 W John Wesley av C P
" W Frank slsman h322 E Oxford av C P
Israel Ala (The Heal) h265 Courtland
" Louis gro 452 W Hunter h35 Mayson and Turner av
" Morris mstr S Edgewood av and 37½ Marietta r78 N Butler
Ither Francis D soldier r32 Elizabeth
" Harold R student r32 Elizabeth
" Lillian (wid Henry) h32 Elizabeth
Ivak Chas tinsp Ga R R Bellenger h244 Hill
Ivanhoe Apts The 660 Ponce de Leon av
Ivers Irene R waitress r Aragon Hotel
Iverson Elijah (c) lab h76 E Glenn
Ivey Alt G foreman h340 Ormond
" Andw J foreman h119 Milledge av
" Annie L insp r18 Penders av
" Bros (c) (J E and H M) undertakers 173 Walker
" Carlton C coll Forrest & George Adair r302 Whitehall
" Chas (c) lab h142 Thayer
" Clara L (wid Richd) h766 N Boulevard
" Claude L stem h34 Sutherland dr K
" Curtis stem Hughey Oil Co h130 Coulter
" Dorcilla (wid C A) h298 Luckie
" Ella bkpr City Relief Dept r68 E Baker
" Eliz stem r178 Washington
" Ellis M stem Donaldson Mfg Co h129 Milledge av
" Emma C and Dr. M D Hoff r Howell Mill rd
" Ernest drftsman Hentz Reid & Adler h332 Euclid av
" Eugene B asst Atl Coopers Co h7, 232 Ponce de Leon av
" Fitts stem W R Beck r20 Stonewall
" Fred W tray h75 Greenwood av
" Frederick W clk W U Tel Co h15 Dixie
" Gordon insp h28 Stonewall
" Henry H barber h213 W Pine
" Henry M (c) (Ivey Bros) h171½ Walker
" Herschel sylvester h88 Orleans
" Hugh bkpr r340 Ormond
" H Colquitt foreman Morrow T & S Co h78 N Warren av K
" H L ship clk New Sun Bakery r187 Garden
" Ira (c) porter r254 Parks av
" Jas E (c) (Ivey Bros) r171½ Walker
" Jas L city stem h411 Central av
" Jas S prisoner r240 Ormond
" John A cashr h265 Fox
" Jno W carp h212 Pine E P
" Jos S driver h14 Penders av
IVEY JULIUS H, Sec and Treas Atlanta Paint Co, h 271 E North av, Tel Bell Ivy 2004-J
" Matilda (c) nurse r290 N Butler
" Martin L stem McDaniel & Black r8, 832 Highland av
" May clk Am Ever Ready Wks r135 Norwood av K
" May A Mrs filter Chamberlin-Johnson-DuBose Co r26 Gibson
" Myrtle M (wid Morgan) r69 Linden
" Robt stem car h216 S Martin E P
" Robt S Rev pastor Georgia Av Presbyt Church h329 Grant
" Saml (c) trucker h168 Hilliard

Established 1890
Incorporated 1917
WEYMAN & CONNORS
MORTGAGE LOANS
Exclusively for more than a quarter of a century.
827 Trust Co. of Georgia Building

George W. Muller Bank Fixture Co.
Highest Grade Bank and Store Fixtures
Interior Finish
Residences
Foreign and Domestic Woods, Marble, Bronze, etc.
Lakewood Avenue Corner Sou. Ry.
Bell Phone M. 793

BICYCLES Overland and Oxford Bicycles
ALEXANDER-SEEWALD CO.
35 North Pryor Phone Ivy 3650-3651

TRUSSES

Fitted by

EXPERTS

Proprietors

Perryman-(R.E.)
Burson (J.E.)
Co.

109 N. Pryor St.

Opposite Candler Building

PHONE Ivy 2964

Bookhammer
Hair Dressing
Parlor

Chiropody
Manicure
Massage
and
Scalp Treatment

48 1-2
Whitehall St.

Phones
Main 214-215

FOURTH NATIONAL BANK
(IN ATLANTA'S HEART—AT FIVE POINTS)
We are at your service for anything in Banking

Ivy2
" Sam A r706 N Boulevard
" Sam E clk E M S r706 N Boulevard
" Shelley h197 Potter de Leon pl
" Simson F waiter h256 Bellwood
" Thos carp h266 S Boulevard
" Virlan clk C H Godfrey r706 N Boulevard
" Walter H clk T C Marshall r706 N Boulevard
" Walter L foreman h51 N Howard K
" Wm r214 S Martin E P
" Wm H city ferman h112 Berean av
" Wm J petr h26 Gibson
" Wm T h133 Norwood av K
" Zachariah E grocer h10 Connecticut av
Ivie Eva clk Int dept Sou Ry Co r48 Woodbine av
" Geo mach r15 Clay
" John r40 Woodbine av
" Lewis F mach r40 Woodbine av
" Nora mastrs r40 Woodbine av
" Stanton W cabt mkr h046 E Fair
" Thos J carp h40 Woodbine av
" Turner B lkpr h125 McDonald av
" Virgil T clk Sou Ry r40 Woodbine av
Ivins Jos B cond h205 Lazile av
Ivey Anna (c) indrs h121 Fraser
" Cliff (c) indrs h82 Hunnicutt
Ivy Chas H dir supt L W Rogers Co h18 Ivy pl
" Cath (c) indrs h32 John
" Clarence electn h50 W North av
" Clarence switchman r29 W Harris
" Henry C foreman Morgan Transfer & Storage Co h78 Warren K
" Hugh D lgmkr h42 Brown pl
" Jesse daily Chamberlin-Johnson-DuBose Co r822 DeKalb av
" Jas W lab h0018 E Fair
" Jas P yardmstr h22 Lowndes av
" Jno W mach h33 White
" Jos B plp fir h65 Crew
" Lewis (c) chauf h rear 92 Davis
" Matilda (c) indrs h176 E Cain
" Oliver (c) lab h232 W Hunter
" Rose r2013 Peachtree rd
" Sc School 260 Ivy
" Thos (c) lab h190 Martin
" Thos P sand h445 Crew
" Thos W pelter h32 Plum
" Wm H cpr fire dept h112 Berean av
Ivy Jas steamfit 156 Bellwood av h do
Ivler Anna F (wid W V) h634 W Peachtree
Ivlev Alex G clk Harrigan & Co r72 Walton

J

Jackman Chas E plmbr Flournoy Plmbg Co r665 Bellwood av
" Jos N carpenter h328 Lee
Jack Parts (c) indrs h36 Foster rm
" Howard P gen mgr Ga Postal Corp r131 Crumley
" Isabel r43 Avery dr
" Jas R mgr Fraternal Order of Eagles h62 E Ellis
" Jno W Eng (c) h120 Chestnut
" Julian = Hotel Majestic
" Mary J (wid W H) r138 Crumley
" Paul P clerk h191 Greenwich av
" Peter 107 E Ellis
" Thos H pres Emory Univ r Oxford Ga
Jackett Frank conductor h100 Davis
Jacklitsch Francis L grand Fed Prison
Jacks Claude mower r153 Fernwalt
" Geo (wid Wm A) h459 Washington
" Meade clk Fairbanks Morse Co r459 Washington
" Myrtle stck Ga Mdse Co Co r459 Washington

Jack
" Willis H chf clk N C & St L Ry r459 Washington
Jackson Aaron (c) lab h4 Savage av
" Ada (c) h104 Foundry
" Ada (c) indrs h26 Fraser
" Agnes r57 E Ellis
" Albert (c) lab city r85b W Alexander
" Albert (c) porter h118 N Ashby
" Albert P (Jackson Bros) h212½ Flat Shoals av
" Albert P (Miller P O) r106 LaFrance
" Alberta (c) cook h15 Cravens al
" Alexander (c) cook r122 Randolph
" Alex (c) lab h40 Newton
" Alex (c) lab h96½ W 6th
" Alice (c) r222 Irwin
" Alice (c) cook r70 Hayden
" Alice (c) cook r rear 5 Della pl
" Amos (c) h61 Ladds al
" Anna (c) drayman r151 Martin
" Andw (c) janitor h369 Martin
" Andw (c) lab h48 Dimmock
" Andw (c) lab h75 Rock
" Andw (c) trucker h77 James
" Andw N (c) porter h49 Tallaferro
" Andw W county police h696 Chattahoochee E P
" Angeline (c) indrs h23b W Fair
" Annie (wid L F) h38 Markham
" Annie (c) indrs h26a Crawley
" Annie (c) indrs h25a Davis
" Annie (c) indrs h356 Mangum
" Annie (c) indrs h9 Middlebrooks row
" Annie (c) maid r33 Fortune
" Annie M (c) mastrs h242 Foundry
" Antoinette (c) indrs r15 Linden way
" Archie (c) lab h59 Thirkfield
" Ardel (c) lab h184 Welch
" Arthur (c) lab h397 Chapel
" Arthur (c) lab h6 Magnolia al
" Arthur (c) lab r293 W Mitchell
" Arthur lab r317 Oliver
" Arthur lab r315½ Peters
" Arthur (c) lab r345 Peters
JACKSON ARTHUR W, Genl Agt Life Ins Co of Virginia, 1032-33 Healey Bldg, Tel Bell Ivy 2905, h 126 Peachtree cir, Tel Bell Hemlock 1107 (See page 121)
" Augustus (c) driver city r27 Newton
" Azzie L (c) mastrs h65a Davis
" Artie M Mrs sten White Hickory Wagon Mfg Co r223 W Peachtree
" Herion (c) lab h26 Thirkfield
" Benj (c) plmbr h277 Chestnut
" Benj (c) plmbr r rear 21 Markham
" Benj O (Jackson Cotton Co) h42 Cliffside ter
" Bennett V clk Exposition Cot Mills (Inc) h101 Main
" Bessie (c) lab r474 Smith
" Bessie stenog Ga Repair Dep r79 Spring
" Bertha (c) h311 S Spring E P
" Bessie (c) r184 Welch
" Bessie L stenog r56 Lake av
" Beulah (c) mastrs h222 Fort
" Beulah waiter r157 Windsor
" Beverly W eng h139 E Hawthorne av C P
" Blanche (c) indrs r209 Thayer av
" Bros (P L and A C) grocs 212 Flat Shoals av
" Butler (c) lab h18 Wallace
" B H eng h32 Berean av
" Camilla phone opr r72 Washington
" Camilla (c) indrs r185 N Boulevard
" Carrie (c) h45 Welch
" Carrie (c) cook h92 E Cain
" Carrie (c) indrs r57 Gray
" Carrie L (wid T A) r55 Norcross
" Claude (c) indrs h343 Peters
" Cerro G (wid A A) h63 Van Noy
" Chas (c) driver h222a Davis

POWER FOR EVERY PURPOSE
Georgia Railway & Power Co.

JOHN A. ROEBLING'S SONS CO.
Manufacturers Wire Ropes, Wire Products and Electrical Wires
Office and Warehouse: Moore Bldg., Walton St. Phones Bell Ivy 5480 and 675, Atlanta 624

Jackson
" Chas (c) lab r20 Daniel
" Chas (c) lab r22a Davis
" Chas (c) lab h344 Mangum
" Chas (c) porter h326 Magnolia
" Chas E car carp h87 Gibson
" Chas E (c) barber r42 College
" Chas F clk N C & St L Ry h25 Ogle-thorpe av
" Chas M pres Chas M Jackson Co h Decatur Ga
" Chas M Co C M Jackson pres Earl S Jackson v-pres and sec bottling mach 341 Gould Bldg
" Chas R eng h420 Cree
" Chas W clk S A L Ry h54 Windsor
" Chloe nurse r26 W 12th
" Claude L laborer r35 Norcross
" Clifford (c) dom r232a E Glenn
" Clifford (c) lab h50 Lowndes
" Clifford C (wid W J) r57 E Ellis
" Clyde E chauf h134 Hunter
" Cobb (c) lab r 80½ Decatur
" Cora (c) cook h rear 1185 Peachtree
" Cornelia (c) indrs h41 Bird
" Cotton Co (B O Jackson) 707 Temple Bldg
" Courtney (c) lab h41 Bird
" Crawford gen sec Juvenile Protective Assn r Guilford N C
" Curtis A bkpr Western Elec Co r355 Glenn
" C C clk R M S r51 Cree
" Dan lab r216 Pear S P
" David (c) lab h286a Terry
" David mach r373 Cooper
" Della (c) cook h371 Peachtree
" Dora (c) cook r357 Chapel
" Dock (c) pntr Atl Safe Co h159 Piedmont av
" Dora (c) indrs h131g Houston
JACKSON DRUG CO, Franklin Jackson Prop, Druggists, Open All Night, 30 Marietta cor Broad, Tels Bell Ivy 1088, Atl 277
" Earl M asst B F Avery & Sons r913 Peachtree
" Earl S v-pres Chas M Jackson Co h Decatur Ga
" Early (c) pntr h rear 164 Lore
" Edgar T clean r77 Ormond
" Edw (c) clk r180 Pulliam
" Edw (c) drag h263 Butler
" Edw foreman h111 Howell
" Edw (c) foreman r221 Maple
" Edw (c) lab h3 Villard
" Edw (c) waiter h66 Reed
" Edw sandmstr h1 Woodall av
" Eli (c) pntr h8 High
" Eliza (c) cook h222 Piedmont av
" Eliza (c) indrs h18 Linden way
" Elle M (wid W B) h690 Woodward av
" Ella (c) h rear 255 Clifton rd
" Ellen (c) dom h46 Simms
" Emanuel P clean Jewel Tea Co h52 Windsor
" Emma (wid S F) r17 W Fair K
" Emma (c) dom h208 Clarke
" Emma (c) dom h48 Sunset
" Emma (c) dom r54 Walnut
" Emma (c) indrs r318b Auburn av
" Emma (c) indrs r49 Chestnut
" Emma (c) indrs h20 Pain
" Emma (c) indrs h200 W Hunter
" Emma (c) indrs h23 Mayes
" Emma L typiste Bell T & T Co r8 Bates av K
" Emma M wrapper Calcasia Co r329 Cree
" Emma R (c) tchr St Pauls Episcopal Sch r101 Richmond
" Emmett E carp h72 Merritam
" Ernest (c) lab h3 Phenix
" Ernest (c) lab r71b Henry
" Ethel drawer r1184 DeKalb av

Jackson
" Ethel (c) indrs h63 Hayden
" Etta (c) asst h180 E Ellis
" Eugene farmer r on Dulaney av 2 s of Chestnut H
" Eugene C clk h300 Fraser
" Eugene J bkpr r244 Sunset av
" Eugene J (c) porter r198 E Cain
" Eugene T cond Ga Ry & P Co r70 Piedmont av
" Evalene student r992 W Peachtree
" Evelyn music tchr r19 W North av
" Ezekiel L Rev (c) h103 Means
" E D (c) h137 Sims
" E Q capt D Q M U S A r250 Juniper
" Fannie (c) indrs h34 High
" Felix (c) lab h172 Houston
" Felix E lab h222 E Washington av E P
" Frances cashr Rich's r804 Marietta
" Frances H hr mgr King Hdwe Co h42 Orange
" Frank (c) lab h21 Matthews
" Franklin propr Jackson Drug Co r21b Williams
" Franklin M watchman h199 Jonesboro rd L
" Fred tendr r18 Magnolia pl
" Fred A (c) porter r176 Magnolia
" Frosie (c) indrs h8 Campbellton rd
" Geo (c) frame mkr h rear 526 Piedmont av
" Geo (c) lab h6 Dreamland
" Geo (c) lab h34b N Fort
" Geo J (c) lab h177 Fraser
" Geo M car repr h320 Windsor
" Georgia (c) h289b Magnolia
" Georgia L (c) gen 209 Howell r206 Houston
" Giles (c) r122 E Baker
" Grace (wid R Y) h 93 Vernon av I n of Ormewood av
" Grace mach opr r200 Berne
" Grace nurse Wesley House
" Gracie L Mrs h82 Pendree av
" Gaude matron Hebrew Orphans Home
" Hagar (c) indrs h220 Langley
" Henry (c) indrs h223 Randolph
JACKSON HANSELL M, V-Pres Gresham-Jackson Co Inc, h 514 Cambridge av C P, Tel Bell E Pt 326-L
" Harold W clk Dodge Sales & Engineering Co r Y M C A
" Harris W carp h175 Lockie
" Harrison (c) h109 Strong
" Harry waiter h201 S Forsyth
" Harry L driver r213 Cooper
" Hattie Mrs clk F O Watson & Co r304 Marietta
" Hattie (c) dom h287 Rhodes
" Hattie (c) indrs h57 N Boulevard
" Henry (c) carp h19 Miller av
" Henry driver h66 Whitehall (c)
" Henry (c) frame h265 Edgewood av
" Henry (c) lab h142 Foundry
" Henry (c) lab r172 E Harris
" Henry (c) lab h288 E Hunter
" Henry (c) lab h237b Jonesboro rd
" Henry (c) lab h rear 159 Piedmont av
" Henry (c) lab h47 Rock
" Henry (c) lab h57 Simpson
" Henry student r902 W Peachtree
" Henry A clk Jackson Drug Co r109a Richardson
" Henry B eng h29 Berean av
" Henry L clk A & W P R R r Austell ga
" Henry S mortgage loans 410-411 Connally bldg r Georgian Terrace Hotel
" Herbert P bkpr Hudson Mdse Co h51 Langdale
" Herman lab h27 Tye
" Hill (c) lab h47 Sparks
" Hilliard (c) barber 244 Piedmont av r 502 E Baker
" Hilliard mach h17 W Fair
" Homer C car repr r63 Mangum
" Howard (c) clk Jas Carr r81 Chestnut

ATLANTA TERRA COTTA COMPANY
Third National Bank Building
Manufacturers of
Architectural Terra Cotta
For all Classes of Buildings
Bell Phone Ivy 303

The James Ohlen & Sons Saw Mfg. Co.
Manufacturers of
SAWS
For Every Known Purpose
SAW TEETH and SHANKS
SAW REPAIRING
13-15 So. Fourth St.
TELEPHONE
Main 577

FOOTE'S TRUNK AND BAG FACTORY
Wholesale and Retail TRUNKS, BAGS, SUITCASES
TRUNKS AND CASES MADE TO ORDER
Phone Main 230 REPAIRING 19 East Alabama St.

THE SECURITY STATE BANK of ATLANTA

Capital Stock $50,000.00

Surplus $10,000.00

51 N. FORSYTH STREET

LIFE INSURANCE COMPANY OF VIRGINIA
Organized 1871 RICHMOND, VIRGINIA
OLDEST, LARGEST, STRONGEST Southern Life Insurance Company
Has won the hearty approval and active support of the people by its promptness and fair dealing during the FORTY-SIX years of successful operation.
J. C. HOWARD, Superintendent, Rooms 519-525 Empire Building, Atlanta, Georgia
A. W. JACKSON, General Agent, Rooms 1022-1023 Healey Building, Atlanta, Georgia

Jackson
" Howard W mach spr r56 Lake av
" Howell E sjd agt U S Bureau of Investigation h Georgian Terrace Hotel
" Hugh P cmtr h207 E Cambridge av C P
" H Coleman agr Ind Life & Health Ins Co h219 Wellington
" Ida (c) bdrs h29 Daniel
" Ira (c) lab h290 Thayer av
" Isaac (c) r148 Houston
" Isaac E seller h229 Crew
" Ivy (c) r16 Milton
" Jas Rev (c) h234 W Hunter
" Jas (c) barber h254½ Raspberry al
" Jas (c) carp r28 Parsons
" Jas (c) janitor h6 D'Alvigny
" Jas (c) lab h572 Ashby av
" Jas (c) lab h121 E Cain
" Jas (c) lab h326b W Pair
" Jas (c) lab h179 Greensferry av
" Jas (c) carp h181 Irwin
" Jas (c) lab h125 McMillan
" Jas (c) lab h15a Beach
" Jas (c) lab r14 Walnut
" Jas pntr h59 State Sp al
" Jas A (c) (Barrett & Jackson) h370 Houston
" Jas A (c) asst editor Atlanta Independent h242 E Cain
" Jas B shpr Nunnally Co r Decatur Ga
" Jas B stock ckr h259 Atlanta av
" Jas S jr foman r238 Atlanta av
" Jas P r486 Beckler
" Jas G (Peacock Jordan & Co) h663 S Boulevard
" Jas H (Jackson Junk Co) h705 Marietta
" Jas H druggist r546 S Pryor
" Jas M Rev (c) h100 Richmond
" Jas M cond h82 E 6th
" Jas M swpr A M r299 Fraser
" Jessie (c) bdrs h47 Dover
" Jesse (c) dream h24 D'Alvigny
" Jesse L pastor Baptist Church h49 N Howard K
" Jesse R h276 Kirkwood av
" Jessie (c) bdrs h7 Loreden la
" Joel J tray T S Lewis Co
" Joel M h rs Union av 2 w of Chestnut H
" Jno (c) cook r179 Greensferry av
" Jno Brown h730 Capitol av
" Jno (c) barber h92 Butler
" Jno (c) lab h40 Rush
" Jno (c) lab h18 Crowes al
" Jno (c) lab h251 Greensferry av
" Jno (c) lab h737 W Harland av C P
" Jno (c) lab h278 Marietta
" Jno (c) lab h74 Dawson
" Jno (c) manager Y M C A h215a E Linden av
" Jno (c) porter h443 Elm
" Jno A auto mkr h197 W Ware av E P
JACKSON JOHN BRECKINRIDGE, Real Estate, 304 Peters Bldg. Tel Bell Main 5531, h 701 Piedmont av. Tel Bell Hemlock 1230-L (See page 100)
" Jno C clk Grady Multigraphing Co r295 Atlanta av
" Jno D foman J M Kerwick Wagon Wks h373 Cooper
" Jno D guard Fed Prison h Jonesboro rd sw cor Jordan la
" Jno H agt Ind Life & Health Ins Co h83 E Hunter
" Jno H (c) lab h28 Cherry
" Jno J watchman P O bldg r110 Ivy
" Jno M (Jackson Shoeing Co; Ga Tay Soldier Mfg Co) h Decatur Ga
" Jno T (c) lab h37 Maple
" Jno T mach r20 Lake av
" Jno W mach h100 E Pine
" Jos Rev (c) h263 Little
" Jos (c) drayman h684 W Hunter
" Jos C clerk h70 Albemarle av
" Jos E h248 Sunset av
" Jos M harness mkr h195 Tift av

Jackson
" Jos P gen sec Y M C A h11, 418 Highland av
" Jos W clk R M S r318 Capitol av
" Julia (c) cook h59 Hubbard
" Julia (c) bdrs h46 Kuhrt
" Junk Co (J H Jackson) 795 Marietta
" J Carlton soldier r85 Hugh
" J (Ellah) h41 Oglethorpe
" J Frank Rev evangelist Mission Board of Ga Baptist Convention h291 Hawson
" J N spr W U Tel Co r153 Formwalt
" J Ryan horseshoer Jackson Shoeing Co h Bothard pl E P D A
" J Stonewall jr auto mech h48 S Gordon
" Kate (c) bdrs h105 E Harris
" Kendrick C student r295 Atlanta av
" Kenneth W elev opr Y M C A
" Laura (c) bdrs h16 Greensferry av
" Laura (c) bdrs h204 Greensferry av
" Laura (c) nurse h162 Johnson av
" Lavara sports r rs Union av 2 w of Chestnut H
" Lawrence H (colr) T L James r233 Linden
" Lawrence H h420 Lynn av
" Leland B director State Bureau of Mkts 125 State Capitol h ws S Fulton av 2 s of College H
" Lena (c) cook h rear 874 Peachtree
" Lena student r298 Atlanta av
" Leon r rs Union av 2 w of Chestnut H
" Leonard (c) porter r21 Wells
" Leonora (c) cook 101 Thurmond h do
" Leroy (c) lab r19 Walnut
" Lila (c) h4 rear 278 N Butler
" Lily (c) cook h8 Green
" Lindsey (c) driver city r299 Vine
" Lizzie (c) h82 Fox
" Lizzie (c) h35 Doray
" Lois waiter r137 Windsor
" Lois J sten W O Alston r244 Sunset av
" Lola sten Western Elec Co r312 Hawson
" Lora (c) bdrs h rear 65 Maple
" Lorena (c) r29 Hubbard
" Louisa (c) h15 Yonge
" Louise (wid Denver) clk Guaranty Ins Co r395 Garden
" Loyal H (c) porter h14 Beckham
" Lucile (c) cook h22a Davis
" Lucile wrapper r96 Fowler
" Lucius (c) polisher h12 Biggers
" Lucile (c) h rs Lyle 2 w of 126 C P
" Lucile (c) nurse r30 Hubbard
" Luis (c) h29½ Chestnut av
" Luis (c) bdrs h rear 64 Bell
" Luis (c) bdrs r188 Markham
" Luther lab h10 Thirkield av
" Luther H yard mgr H O Campbell Coal Co r82 Dendera av
" Mack (c) lab h35 Hammond pl
" Maggie (c) bdrs h289 W Hunter
" Maggie E shpr Ford Plumbing & Hta Co r111 E Pair
" Mamie L sten J M Owen r330 Fraser
" Mandy (c) bdrs h128 Thirkield av
" Margt (c) cook h119 Magnolia
" Marion (c) lab h11 Wesley av
" Marion K Mrs r105 E Georgia av
" Marion M h942 W Peachtree
" Martin clk John Deere Plow Co r301 Euclid av
" Martha spr Bell T & T Co r72 Washington
" Mary widdy r842 Glenwood av
" Mary (c) h345 Peters
" Mary (c) h40 Vine
" Mary (c) cook h rear 87 W 14th
" Mary (c) cook Juvenile Ct h rear 88 Washington
" Mary (c) dcrs h437 Richardson
" Mary (c) bdrs h173 Edgewood av
" Mary (c) bdrs h18 Magnolia al
" Mary (c) bdrs h15 Martin
" Mary E (ctr r93 Van Noy

YARBROUGH PLUMBING CO. Inc.

Phone Ivy 493

FOR QUICK SERVICE

10 Equitable Place

FULTON MARKET CO.
"EVERYTHING THAT SWIMS"
FISH, OYSTERS AND GAME
25-27 E. ALABAMA ST. BELL PHONE M. 1500

Life Insurance Company of Virginia

Organized 1871, RICHMOND, VIRGINIA

All claims paid IMMEDIATELY upon receipt of satisfactory proofs of death.

Total Payments to Policyholders since Organization over **$18,000,000.00**
Is paying on Policyholders over **$1,300,000.00** annually.

J. C. HOWARD, Superintendent, Rooms 519-525 Empire Building, Atlanta, Georgia.
A. W. JACKSON, General Agent, Rooms 1012-1015 Healey Building, Atlanta, Georgia.

Jackson
" Mary J (wid Wm C) h403 Crew
" Mary J (c) bdrs h20 710 av
" Mary L clk Aaron Haas Son & Howell r87 Ponders av
" Matilda (c) dom h247a Fulton
" Mattie (wid Wm H) r101 Jones av
" Mattie (c) bdrs h20½ Dunlo
" Maud (c) bdrs h1 Smith al
" Maude (c) bdrs h82 Fort
" Miller (c) h113a Bedford pl
" Millie (c) nurse h240 Williams
" Minerva (c) bdrs h585 Houston
" Minnie (c) bdrs h17a Solomon
" Minnie (c) bdrs h122 Sims
" Minnie phone opr h23 Josephine
" Mitchell (c) lab h266 S Church E P
" Mittie (c) c rear 20 Ponce de Leon pl
" Mollie (c) cook h1 Alabaster st
" Mollie (c) maid r30 Hibbard
" M Oscar with Bell T & T Co h Brown Mill rd
" Nancy E (wid R H) h350 S Boulevard
" Nathan (c) lab r112 Markham
" Nathan C clerk Jos Seal h221 Whitehall
" Nathan P (Ida) h328 Waldo
" Neal (c) lab h30 Essard
" Nellie (c) h19, 619 Highland av
" Nellie (c) bdrs h18 Maple al
" Nellie G Mrs supt Atl Hospital r495 Capitol av
" Nettie (c) dom h295a Martin
" Newson D (c) fireman h396 Houston
" N Perry (colr) r207 E Cumberlder av C P
" Nd h46 Walker
" Olla (c) h23 Woodrow pl
" Oliver (c) lab h22 Reed
JACKSON OLIVER N REV, Rector St Anthony's R C Church, h 251 S Ashby, Tel Bell West 38
" Ormsby (c) h146 Houston
" Oscar (c) lab r566 W Mitchell
" Oscar (c) porter r237 Carter
" Otis (c) lab h51a Henry
" Otis M clk Sou Ry h77 Windsor
" Paul E (ray) h173 S Gordon
" Paul P (colr) 2½ Central av h427 S Boulevard
" Paul V metal wkr h158 McLendon av
" Pearl (c) h9 Elsh
" Pearl (c) r16 Milton
" Perry (c) lab h59 Logan's al
" Peter (c) lab h46 Newton
" Philip A clerk Kerr Register Co r859 Piedmont av
" Philip M clerk George Muse Clo Co h7, 708 Highland av
" Phillip (c) bdrs h486 E Glenn
" Pierce L (Jackson Bros) h212½ Flat Shoals av
" Preston A driver h74 Garden
" Priella cook h91 Parker
" Raleigh W gro 209 Jonesboro rd 183 Thirkield av
" Ralph T clk Federal Reserve Bank r244 Sunset av
" Raymond r40 Walker
" Rebecca (c) bdrs h37 Alfilar
" Reba (c) bdrs h255 Haynes
" Reuben (ary h7 Charleston av L
" Reuben (c) lab h66 Crumley
" Reuben (c) meat cutr h51 Lucy
" Richd (c) h490 Pelham
" Richd (c) pilot h42 House
" Richd (c) sculptor h174 Gilmer
" Richd (c) waiter r515 W Hunter
" Robt (c) driver Strobel Furn Co
" Robt (ary h73 Julian
" Robt (c) waiter r14 Chisty
" Robt B shoe mkr h101 Richmond
" Robt E h128 Niles av
" Robt H br mgr L W Rogers Co h158 E Georgia av
" Robt L clk Western Elec Co r Fort Lake
Jackson
" Robt L cond Ga Ry & P Co h278 Waldo
JACKSON ROBERT R JUDGE, Lawyer, 601-602 Central Bldg, Tels Bell Main 4053, Atl 580, h 427 S Boulevard
" Robt R pres Murphy Tailoring Co Inc r19 W Cain
" Robt R jr clk The Texas Co r350 S Boulevard
" Rosa (c) bdrs h rear 82 High
" Rosa (c) bdrs r182 Randolph
" Rosa L r86 Thirkield
" Roto cash gro Dick's r73 Julian
" Rufus (c) brickly r185 Markham
" Rufus clk D Q M & S A r171 E Fair
" Ruth A (wid W P) r678 S Boulevard
" R A brkman r40 Barlow
" R L elev opr r271 S Humphries
" Sadie (c) bdrs r138 Thirkield av
" Sallie (c) maid Grady Hosp r127 Young
" Sam (c) lab h94 Richmond
" Sam R elev starter Candler bldg h2, 26 Carnegie way
" Seaborn (c) lab h rear 150 Euclid av
" Sherwood (c) lab r138 Thirkield av
" Shoing Co (J M Jackson) 58 Courtland
" Simon (c) carp h186 Martin
" Simpson J foreman r82 Ponders av
" Sol (c) lab r222 Smith
" Solomon (c) lab r30 Greensferry av
" Stephen (c) fireman h47 Parsons
" Stephen H Rev (c) h176 Randolph
" Stonewall (c) lab S Millers al
" Stonewall J clk Atl Joint Terminals h75 S Gordon
" Susie (c) cook c rear 942 Highland av
" Sylvester (c) lab h94 Thurmond
" Thos B clk Federal Prison h148 Hill
JACKSON THOMAS W, Real Estate, 1019 Fourth Natl Bank Bldg, Tel Bell Ivy 5037, r 418 The Grand (See page 190)
" T Potter minister h50 Lake av
" T Rawlins step r208 Atlanta av
" Vallie (c) maid r15 Welch
" Vera tchr Pryor St School r138 E Hawthorne av C P
" Virgie (c) lab r150 Carrier
" Vivian (c) bdrs h142 Elliott
" Wade (c) lab h394 N Hunter
" Walter M agt N Y Times r75 S Gordon
" Walter R (c) shoe repr 249 Mcdonough
" Walter W eng h91 Fowler
" Waymon J roofer r110 W Harris
" Wendell W clk r396b Grant
" Wesley C mgr L W Rogers Co r61 Marietta
" West (c) janitor Y M C A r67 James
" Wilbur A clk Western Elec Co r10 Albemarle
" Wiley (c) trucker h110 Markham
" Wiley P clk Lanier & Rankin Drug Co r162 Josephine
" Wm (c) r117 Sims
" Wm (c) bookback r121 Atlanta av
" Wm (c) chauf r49 Inman av
" Wm (c) driver h212 Williams
" Wm (c) fireman h14 Reynolds av
" Wm (c) hlpr r71 Armstrong
" Wm (c) lab h123 Bell
" Wm (c) lab r28 Cherry
" Wm (c) lab h158 Carrier
" Wm (c) lab hL rear 19 Forrest av
" Wm (c) lab h28 N Fort
" Wm (c) lab r60a Young
" Wm mach h as Peachtree Hills pl 3 e of Peachtree rd
" Wm A director Ga School of Tech h150 W Norris av
" Wm A tchr Tech High Schl h70 Sinclair av
" Wm B carrier P O h810 Hill
" Wm C (c) h Toy Scales Mfg Co h49 Washington
" Wm C mgr Alvano Richardson & Co 1423 Empire bldg

TYPEWRITERS RENTED Remington Nos. 6 and 7 **3 MONTHS for $5**
Visible Typewriters—3 MONTHS $7.50
AMERICAN WRITING MACHINE CO., Phone Ivy 8447 48 N. Pryor St.

CEMENT
ASPHALT SHINGLES AND ROLL ROOFINGS
SCIPLE SONS
Phones: Ivy 483 Main 923 Atlanta 203 and 205
1101-2-3 Third National Bank Building

The BANKERS ENCYCLOPEDIA
CONTAINS A Synopsis OF THE Banking Laws OF EACH STATE Revised to Date ALSO AN Up-to-Date Map of each state as well as the PRINCIPAL RESERVE CITIES
FOR SALE BY R. L. Polk & Co. Detroit

MORE GOODS —ARE— BOUGHT —AND— SOLD THROUGH THE Classified Business Directory THAN BY ANY OTHER MEDIUM ON EARTH

R. E. Pharrow

Best Equipped, Most Up-to-date and Largest Negro Contractor in the United States

Buildings of all Kinds Erected on Short Notice

182 Auburn Av.

PHONES: Ivy 7427-J and 5943

PATTILLO LUMBER CO.

LUMBER and MILL WORK

Sales Office: Peters Building — Mill & Yard: Copenhill

Jackson
" Wm C carp r810 Hill
" Wm C clk Sou Bell T & T Co r73 Auburn av
" Wm C foreman r20 E Cleveland
" Wm C truck mkr h428 Decatur
" Wm E carp h211a Haas
" Wm E elev mkr rl Woodall av
" Wm F gro 58 Carroll r17 Roberts
" Wm G clk L W Rogers Co h51 Bedford
" Wm H blksmith r173 Cooper
" Wm H ins h22 Gordon pl
" Wm H team supt H O Campbell Coal Co h105 Capitol av
" Wm H tel switchman h16 Webster
" Wm J driver h79 Boulevard av
" Wm M Mgr Lowry Natl Bank r1007 Highland av
" Wm M tel battery h370 Richardson
" Wm M candy mkr h88 Central pl
" Wm N foreman h80 Copenhill av
" Wm P r Soldiers Home
" Wm P clk h92 Orchard
" Wm R jr clk Harley-Davidson Motor Co r298 W Peachtree
" Wm T helper h78 Williams
" Wm T driver r198 Butler
" Wm W r609 Woodward av
" Willie tel desk h120 Gilmer
" Willie M tel lady h8 Greenwich
" Zachary tel desk h80 Fraser
Jackson Herman r230 Washington
" Jas clk Mrs Mary Mabry r82 Decatur
Jacobs Jacob L publicity dept Consolidated Woodwork 352 Washington av
" Louis r352 Washington av
" Pauline R r352 Washington av
Jacobsen Paul sleep r107, 130 W Peachtree
Jacobs Abe tchr h40 S Hayne
" Abelson & Salvage Co (J Jacobs D M Brodie) 51 Decatur
" Chester tel jan r96 Terry
" Hattie r316 Myrtle
" David G r316 Myrtle
" Dillard (Dillard Jacobs Agency) r Peachtree rd
" Dillard Agency (Dillard Jacobs) advertising 1726 Candler bldg
" Emestine (wid Gerald) h716 Myrtle
" Esther M r196 W Lake av
" Esther R tchr Washington Sem r1374 Peachtree
" E May Mrs r19 E Hayne
" Fred V engineer r98 E 8th
" Harry carp 352 Jas Johnson av
" Henry G clk ins 1715 51 Natl Bk bldg h2150 Peachtree rd
" Hilda (Jacobs Abelson & Salvage Co) 352 Washington
" Jacob jewelrydr 120 Decatur r125 E Georgia av
" Jas r316 Myrtle
" Jas T painter h14 Dorsett
" Jno tel cook h278 Magnolia
" Jno J estimator Bell T & T Co r310 Houston
JACOBS JOSEPH, Pres Jacobs Pharmacy Co, h 713 Peachtree, Tel Bell Ivy 175
" Jos H jewelrydr 125 Peters h6 886 Piedmont av
" J Hardin clk Sou Ry r566 Crew
" Lillian r221 Ponce de Leon av
" Lorenzo C painter h59 Rivers
" Max (Jacobs Bros Co) h179 E Pine
" Morris B dry gds 211 Peters h14 Larkin
" Oscar J clk Jenkins r741½ Houston
JACOBS PHARMACY CO, J Jacobs Pres, S S Jacobs V-Pres, W T Rich Treas, E S Marietta, Tel Bell Ivy 1953, Branch No 1, 25 Whitehall, No 2, 266 Peters, No 3, 425 Marietta, No 4, 70 W Mitchell, No 5, 152 Decatur, No 7, 102 Whitehall, No 8, 555 Peachtree, No 10, Buckhead, Ga

Jacobs
" Sales Co (M Jacobs J J Holman) auto dealers 43 Decatur
JACOBS SINCLAIR S, V-Pres Jacobs' Pharmacy Co, r 713 Peachtree, Tel Bell Ivy 175
" Stonewall R real est 1522 Candler bldg h227 Ponce de Leon av
" Thurmond Rev h225 The Prado
" Wm James h106 W Lake av
" William jr driver r106 W Lake av
" Wm watchman h29 Adair
" Wm R clk R H Cole Inc h290 S Forest
Jacobson Chas P engr h5, 18 Cleburne av
" Otto D v-pres Atl Gear & Mach Co h5, 18 Cleburne av
Jacobson Aaron (United Tailoring Co) 341½ Washington
" Herman clk Isidore Jacobson r152 Capitol av
" Herman clk Morris Lichtenstein r20 Washington
" Herman tailor r118 Washington
" Isidore clothing 34 Decatur r152 Capitol av
" Jos (F & J Loan Office) and pawnbroker 182 Decatur r551 E Pryor
" Julius sup Coal Paper Bag Co r60 Washington
" Lois clk Hitchcock Mullins Co r30 Washington
" Victor J dental Philip Elsas r355 E Hunter
" Zella sten Champion Supply Co r52 S Pryor
Jacobus Alex (wid Jos) h294 Washington
" Henry S r294 Washington
" Leonard sleep Capitol City Chair Co r294 Washington
" Maurice sleep Capitol City Chair Co r294 Washington
Jacoby Loren H clk H M S h380 Oak
Jacob Abel clk Davison-Paxon-Stokes h 8 Moreland av b s of Eden av
" Mary dept supt Davison-Paxon-Stokes h 8 Moreland av b s of Eden av
Jaeger Frank D asst Tropical Paint & Oil Co h101 N Howard E
Jagoe Claude (col) qtr r150 Formwalt
" Lillian E Mrs h88, 95 Leckie
Jaffe Abe (Jaffe) h13 Pioneer av
" Elias carpntr h26 Pioneer pl
" Jennie clk r43 N Butler
" Jessie clk H A Arnold r43 Butler
" Rae r43 Pioneer av
Jager F K r Imperial Hotel
JAHN & OLLIER ENGRAVING CO Charles W Fisher Sou Representative, 1210 Empire Bldg, Tel Bell Ivy 5066
Jailbirds David L (Nash & Jailbirds) h93 Atwood
" E Lester sleep McClure Tea Coal Co r98 Arizona av
" Nettie (wid David) r14 Richmond av E
Jake Jeff (col) h115 Hayward av
Jakes Burnell L clk Natl Life & Accid Ins Co h53 E DeKalb av N
Jakisky Esther sten Leslie-Judge Co r59 Connally
" Sol r59 Connally
Jameson see also Jamison and Jackson
" Benj L clerk Reed Oil Co h217 S Pryor
" Cay W asst Firemans Fund Ins Co r44 Powell
" Sylvara P clerk h411 Langham
" Nettie (wid A M) h ss S Central av 1 s of Virginia av H
James Alberta (col) r55 Welch
" Anna (col) desk h10 Milton al
" Annie L (wid Alex) h140 E 5th
" Annie T Mrs r c 267 E North av
" Augusta (col) (wd) h150 E Glenn
" Augusta H (col) r ss Georgia av 3 e of College H

We May Be of Some Service to You On Insurance Lines Try Us

Aaron Haas Son & Howell

732 Candler Building — Phone Ivy 3111

More goods are bought and sold through the Classified Business Lists of the Directory than by any other medium on earth.

Jones
" Benj (c) blk h140 Electric av
" Benj J (c) writer r160 Piedmont av
" Blanche L (c) High's r209 Gulchburg av
" Chas N (ctr r w Georgia av 3 s of College H
" Chas S arch h2[illegible] Hill
" Chester L cond Ga Ry & P Co h1184 E Ralph av
" Frank W clk James Pharmacy r270 S Ashby
" Hella (c) lodgr h236 Piedmont av
" J W ptr Jones Pharmacy 102 Whitehall
" Jno (c) chief r432 Haynes
" John C Man Gas Collect and Observatory
" Jno (c) h53 Wesch
" Jno r629 N Boulevard
" Jno H (wid R D) milk 164 McDonald h87 do
" Joshua (c) lab h213 Hubbard
" Kelly (c) lodgr r275 Chapel
" Lucas P (wid Alfred) studio h263 Central av
" Lulner (ctr Bell T & T Co r262 Central
" Lumie K (c) tchr h174 W Hunter
" Frank (c) lab r14 Hopkins ct
" Frank (c) trucker r56 Chestnut av
" Geo (c) porter r87 Newton
" Geo C garage 545-49 Whitehall r180 Lee
" Geo L mach 807 Whitehall bet
" Gussie sales J Bogmstein Co r Hapeville Ga
" Harry E (Jones & McGuire) mgr Whitehall Market Co r629 N Boulevard
" Homer T cond Ga Ry & P Co h16 Cable
" Howard (c) porter r229 North av
" Ida (c) dom h268 Vine
" Ida M student r136 Larlie av
" J Leonard drugs 247 W Peachtree h5 233 Bedford pl
" Isaac (c) dom do W North av
" Jackson (c) lab h65 Greenaferry av
" Jas (c) cook Soldiers Home
" Jas (c) lab h24 Trotholin
" Jennie Mrs slsw Exide Battery Depot r24 W Baker
" Jesse cond Ga Ry & P Co r7 McDonough rd
" Jessie (c) cook h175 Walsh
" Jno D lab h48 Dillon
" Jno H (c) clk R M S h312 Walnut
" Jno M farmer h230 East R P
" Jno W (c) mechnc h258 Martin
" Jordan (c) lab h rear 430 Edgewood av
" Jos L motorm Ga Ry & P Co r18 Joe Johnson av
" Jos S (Jones & Redgood) r Doraville
" Julia (c) lodgr h157 Orme
" Julius (c) porter r135 Orme
" J Earles (c) carp h82 Hay
" Kearna (c) slsw mar r147 S McDonald
" Lawrence A Mgr City Comptroller r141 E 10th
" Leslie r262 Central av
" Lewis W cnfr r720-21 Central bldg h259 Gulchburg av
" Lillie (c) lodgr h28 Hoffs
" Lillie (c) lodgr h rear 60 Orange
" Lucker K phstm Marshall & Fredergrad h14 Allen av
" Mary A (wid T P) r3 Gaskill
" Minnie (c) cook h70 Kenesaw av
" Myers (c) lab h rear 217 Capitol av
" Nancy (c) lodgr h135 Garden
" Nettie G slsw r169 Walker
" Noble P pub lawyer All Chamber of Commerce r262 Chamber of Commerce bldg
" Rosa (c) dom h24a Rood
" Rosie (wid Alfred) h32 W Alexander
" Rufus C clk Ga Ry & P Co r106 Walker
" Sallie (dr P S r24 Drewood av
" Sarah S (wid N L) h on Georgia av 3 s of College H
" Shadrach A (wid E H) h620 N Boulevard

Jones
" Silas (c) porter h314 S McDonald
" Susan (wid J H) r1814 Peachtree pl
" Tarpley P mach h30 Lakewood ter L
" Thelma (c) lodgr r30 Greenaferry av
" Thos clk Hutchison & Smith h (c) Georgia av 1 s of Chestnut H
" Walter K V carp h81 Garbolds
" Walter S bkpr McCord-Stewart Co h116 Larlie av
" Walter S jr student r116 Larlie av
" Watson (c) baker r222 W Mitchell
" Webster (c) porter h20 Brown
" Wm h268 Simpson
" Wm (c) lab h29 Brotherry
" Wm (c) lab h222 W Harvard av C P
" Wm A sawyer 815 Atl Natl Bank bldg r Doraville Ga

JAMES WM H, Accountant, 1125 Atlanta Natl Bank Bldg. Tel Bell Main 745, h 60 Colquitt av, Tel Bell Ivy 2123-L (See page 24)
" Wm P clk h103 Walker
" W Alex jr trouble man Ga Ry & P Co h695 E Ellis
" W M S chief r8b Bynum

JAMES & REDGOOD (J S James, J H Redgood), Lawyers, 303-4-5 Central Bldg. Tel Bell Main 1155
" & McGuire (H E James S H McGuire) real est 804 Empire bldg

Jameson see also Jamerson
" Alva r57 Elizabeth
" A A asst executive Boy Scouts of Am r29 W North av
" A W clk Atl Joint Terminals r131 Washington
" Christine tchr r57 Elizabeth
" Claude J pattor h289 Vanira
" Mary Mrs h82 Auburn av
" Nella r57 Elizabeth
" Ruth slsw r178 Washington
" Saml T Rev U S A r57 Elizabeth
" S Young Rev h57 Elizabeth
" Vera tchr r57 Elizabeth
" Wm C student r57 Elizabeth
" W Robt plstr h176 Jones av

Jamieson Carlton H lab h36 E Glenn
" Wilbur E clk Am Tel & Tel Co r29 Carnegie way

Jamison Annie E student r160 McMillan
" Alma H asst lib Carnegie Library r158 McMillan
" Christopher A Rev pastor Center St M E Ch h160 McMillan
" Frank B h161, 210 W Peachtree
" Frank J spec agt Bell T & T Co h421 Crankill av
" Hiram H soldier r160 McMillan

Janes Lou A r127 Walker

Janeway Geo W barber 917 Atl Natl Bk bldg h123 East av
" Jas A mach h35 Pine

Janes Colonel (R. Peters Natl Bank r20 Ponce de Leon av
" Peter (c) cook h70 Johnson av
" Edw H slsman r20 Ponce de Leon av
" Flora (c) lodgr h rear 261 Crumley
" Margt C cashr North Am Acc Ins Co r[illegible] W 4th
" Mattie (c) nurse h24 Daniel
" Pearl (c) lodgr h112 S McDonald
" Roberta (wid Jas L) h31 W 4th

Janklins Saml (Paris Broom Mfg Co h94 Ira

Janko Max baker 812 Kiser bldg h127 Cooper
" Nathan gro 3 Greenaferry av r do

Janssen Ernest W jeweler Timms Jewelry Co h205 Peachtree
" Florence Mrs clk Conn Life & Health Ins Co r182 Greenwood av
" Herbert O (ctr) r n ss S Moreland av 7 s of Kiser av
" Jas F clk r747 Marietta
" Jno W clk r275 W 5th
" Joe (colm Mary & Berkele h30 Wade av

SOUTHERN EMPLOYMENT CORPORATION
508 Atlanta National Bank Building
COMMERCIAL AND HOTEL HELP
High Grade Positions Secured for Bookkeepers, Office Men, Salesmen, Etc.
NO CHARGE TO EMPLOYERS PHONES: Bell Main 3782 Atlanta 469

"I am not superstitious but I do believe in Signs."

KENT SIGN CO.

Phone Ivy 1938

33½ Auburn Ave.

AMERICAN LAUNDRY

Rapid Service
QUICK DELIVERY
MODERN METHODS

DRY CLEANING

126 Walker St.

Bell Phones
Main 1016
Main 1017

O. F. Whitten Co.
201 FLATIRON BUILDING
BELL PHONE Ivy 9425
CONFIDENTIAL
LOANS on Furniture, Pianos, Etc.
Lowest Rates Best Terms
Quick Service and Courtesy a Specialty

PINKERTONS
NATIONAL DETECTIVE AGENCY
FOUNDED BY ALLAN PINKERTON 1850
Offices in 35 cities and correspondents in all parts of the world.
522 Hurt Building
Bell Phone Ivy 629
Night Calls Ivy 87 and 1339

Seeger-Walraven Company
Machinery and Mill Supplies
36-38 West ALABAMA STREET
Bell Phone Main 716-717-718
Atlanta -:- Georgia

Jansen
" Theodore B h275 W 5th
Janson Jos H, L credit man Armour Fert Wks h11 W 16th
" John H L Jr clk r11 W 16th
" Melissa (c) cook r28 Whites al
Janssens Leola h104 N Warren K
Jarman Christopher elem Elemental Roofing Co r116 W Peachtree
" Jos M spl agt h118 W Peachtree
" M Hledice steward h310 Spring
Jarnagin see also Jernigan
" Edw (c) h412 Mangum
" Eli (c) cook r180 Butler
" Wm C Dr pres Atl Hospital h1680 Peachtree rd
Jarrard David G mil mgr h30 Powell
" Eugene acct C H Godfrey h35 Albemarle
Jarrell Carrie E (wid Wm H) r Mason-Turner Ferry rd nr Eldridge dr
" D R lab r7 Cleland av
" Elisha T carp h165 Sells av
" Ernest E city fireman r678 S Pryor
" Fayth C elem Motor & Pomeroy r320 Woodward av
" Geo F carp h191 Kirkwood av
" Ira (chr Crew St Belt) r7 Cleland av
" Lee C carp r7 Cleland av
" Millie E (wid Wm H) h7 Cleland av
" Robt H trav kid 93 Luckie
" Zigial C carp h186 Flat Shoals av
Jarrett Ann pris Harris St School r124 N Main E P
" Carrie (c) r240 Ira
" Edw A fireman r97 Whitehall ter
" Eva L (c) cook h rear 53 Gordon
" Emmett (c) lab h38 Calver
" Fleo K (or Atl T & T Co r95 Whitehall ter
" Frank H clk A B & A Ry r95 Whitehall ter
" Fredk Brown r240 Ira
" Henry O (c) waiter h78 S Jackson
" Jesse O clk B M S h95 Whitehall ter
" Rosa (chr P S) r174 N Main E P
" Robt C (or Imp Central of Ga Ry h66 Orme
" Robt F ins h53 Luckie av
" Robt F asst mgr Taylor Commission Co h Y M C A
" Steven Brown h240 Ira
" Thornton F (c) salr Atl Ind Pub Co r78 S Jackson
" Wm F meter insptr Ga Ry & P Co h278 Hill
Jarvey L P r Hotel Majestic
Jarvis Alfred meck h149 W Venter av C P
" Chas E Jr asst Salary Investment Co h118 E 11th
" Clarence M barber r128 Hopkins
" F Clyde Sherman h83 Orme
" Geneva r83 Orme
" Jas J clk Salary Inv Co r118 E 11th
" Kate M (wid M R) r20 E North av
" Mary T (wid W L) h48 W Alexander
" Vinnie (wid J S) r111 E North av
" Wm C mchr h24a S Pryor
Jarrah Franklin tailor W A Goost r40 E Mitchell
Jason Sylvester (c) janitor r508 N Butler
Jass Abe (Jass Waste & Metal Co) r60 Connally
" Moses (Jass Waste & Metal Co) r60 Connally
" Saul (Jass Waste & Metal Co) h61 Connally
" Waste & Metal Co (Abraham Saul & Moses Jass) junk 375a Decatur
Jarver Lula (c) jnrs h198 Foundry
Jay Annie B (wid Wilson) r537 Lee
" Ides clk Sec Adjustment Bureau r61 St Charles av
" Janie stenog r832 DeKalb av
" Jewell (dauf r832 DeKalb av
" Jos E foreman h832 DeKalb av

Jay
" O B foreman r21 Norcross
Jaynes Wm L steam h236 Richardson
Jayson Hettie nurse r142 Spring
" Luther (c) lab h326 Mangum
Jeanes Ben P freeman h ne N Central av 7 s of Perkins H
Jeannerette Edw N r55 Nelson
Jeanneric Horace M clk Jacobs Pharmacy r250 Washington
Jeffries Carl C clk Lamar & Rankin Drug Co r Tucker Ga
" Jas E police h676 N Ashby
" Robt S clk Western Elec Co r676 N Ashby
" Walker E carp h132 McMillan
" Wm M carp h14 Turner pl
Jefferson Clarence E pharm E H Cree Inc r Decatur Ga
Jeffers Harriett Mrs nurse r168 Bryan
" Mamie (wid J F) h249 Central av
" Thos A steam V H Kriegshaber & Son h232 Oak
Jefferson Alex (c) driver h389 E Hunter
" Alex (c) h109 Bisher av
" Apts 89 W Peachtree
" Chas (c) 287 W 3d
" Estelle (c) indrs r168 Ellis st
" Florence L clk Durisco-Paxon-Stokes r42 English av
" Geo G steam h386 Hardin av C P
" Hardy C clk Forrest & George Adair r428 Peachtree
" Hotel (Harry Hoadley) 253½ S Pryor
" Jno (c) carp r21 Lucy
" Jno (c) lab r20 Walnut
" Jno C (c) gro 189a Little h ds
" Jno P (c) lab h30 Proctor
" Jos (c) lab h117 Coleman
" J Thos lab h43 English av
JEFFERSON LOAN SOCIETY OF ATLANTA INC, Lewis Van R Smith Mgr, 8 Auburn av, Tel Bell Ivy 4784 (See left top lines and page 154)
" Mabel (c) indrs r25 Stonewall
" Mattie (c) cook 32 Holcomb al
" Minnie r42 English av
" Ola (c) waitress r418 Auburn av
" Park Land Co W D Beatie sec-treas 207 Trust Co of Ga bldg
" Robt (c) lab r161 Whitehall ter
" Saml L h866 Parris E P
" Standard Life Ins Co B G Strathem mgr 522 Candler bldg
" Wm (c) lab h25 Carter
" Willie (c) lab h397 Auburn av
Jeffs Jas (c) lab r6 Newsom
Jeffries Abner H carp h3 Dillon
" Emma (wid Henry) r23 S Douglas E
" Hattie C Mrs weaver h893 Marietta
" Lillie J (wid Wm) r209 Lake av
" Mabel r30 Euclid av
" Rachel (c) indrs h140 E 12th
" Rebecca J (wid Henry) r30 Cornelia
JEFFRIES THOMAS H, Judge Ordinary Court Fulton County, h 30 Euclid av, Tel Bell Ivy 8203
" Valentine S clk Sou Ry h396 Lake av
JEFFRIES WERNER M, Cotton Broker, 1221 Candler Bldg, Tels Bell Ivy 1921-4922, r Bolton, Ga
" Wm (c) lab h231 Little
JELLICO COAL CO, W D Moore Mgr, 54a Peachtree, Tels Bell Ivy 1585, Atl 3068 (See page 85)
" & Blue Gem Co coal 55 Foundry
Jemison Mattie (c) indrs h rear 318 Decatur
JEMISON RICHARD S, Sport Editor Constitution, h 404 Oakland av
Jenkins Ada (c) indrs h53 S Hampkins
" Adel textile wkr r11 Bluff
" Albert (c) h149 E Cain
" Alice (c) indrs h28 Garfield
" Allen S eng h80 Lambert
" Andw (c) lab h787 Marietta

Lipscomb-Pattillo Fire Insurance Agency
REPRESENTING THE STRONGEST COMPANIES
Fire, Marine, Liability, Auto, Burglary, Accident and Health, Steam Boiler, Plate Glass, Etc.
2508-9 Healey Building Phones Ivy 1168-2

M. D. & H. L. SMITH CO.

Manufacturers of
TENTS, AWNINGS, OVERALLS, BAGS
AND ADVERTISING NOVELTIES

Gospel Tents, Outing Tents, Camp Furniture, Horse, Wagon and Hay Covers, Cotton Picking Sacks, Flour and Meal Bags

136 1-2 Marietta Street
Phones Bell Main 2460 Atlanta 1606

Jenkins
" Ann E (wid Thos) r212 Waverly way
" Anna T (wid D L) r5, 124 LaFayette dr
" Annie (wid Thos) h824 Marietta
" Annie (c) lndrs r22 Fort
" Annie M (chr P S) r148 Highland av
" Annie (c) h148 S Victoria av C P
" Arthur B soldier r19 Christmas
" Arthur C cshr Allgood Furn Co h139 Simpson
" Augustus (colr) h868 Cherry
" Augustus (c) lab h108 Anderson av
" A Thos (colr) (c) h148 S Boulevard
" Bessie (c) lab h24c Chamberlin
" Bird (c) driver r335 E Richardson
" Bob (c) lab h15 Plant
" Camilla E (c) gro 156 Maple h164 do
" Cary (c) lab h218 N Hem C P
" Cash F (wid Rastus) h39 Eugenia
" Celia F (wid Jas W) h10 Christmas
" Chas (c) lab r19 Linden way
" Chas H h6 h10 Corpet
" Chas B (c) r125 E Harris
" Chas H shmf h106, 126 W Peachtree
" Chas H mach h Ezzard
" Chas J pntr r814 Marietta
" Chas W calender h726 W North av
" Christine r342 Richardson
" Claud W police r46c Larkin
" Clifford (c) h44 Emmett
" Daisy C (colr) h278 W 14th
" David L jr drivers A T E Brown h5, 124 Lafayette dr
" Edgar (c) dray h114 Mildred
" Edw (c) drar h396 Davis
" Edw (c) porter h355 Ellis
" Edw D shmf h11 Bluff
" Elijah E (colr) h401 Cherry
" Elijah (c) driver r15a S Humphreys
" Elizabeth (c) lndrs h rear 405 Terry
" Ella (c) lndrs h rear 89 Yonge
" Ellen r342 Richardson
" Emma (c) cook r23 N Boulevard
" Estella (c) lndrs h114 Magnolia
" Fannie M (c) lndrs h31 Mangham
" Frances (wid Miles) r155 Sinclair av
" Frank E Rev (chr Atl Theological Seminary
" Frank S carp h16 S Lawn
" Frank (colr) h156 W 14th
" Frank (c) Evans Rhodes bldg
" George (c) lab h88 Thirkield av
" Geo (colr) h96 Joe Johnson av
" Geo H (colr) r420a Pine
" Georgia (c) lndrs h111b Cowles
" Georgia (c) lndrs h248 Thirkield av
" Georgia A (wid Frank) r11 Bluff
" Grace M Mrs r112 Hampton
" Hemp (c) lab r rear 101 Lovejoy
" Hannah Mrs r142 Richardson
" Harry (c) lab h204 Parsons
" Hattie (c) lndrs h128 Maple
" Helbetta (c) h81 S Humphreys
" Henry (c) lab h520 W Harvard av C P
" Henry (c) lab r155½ Hilliard
" Ida (c) lndrs r rear 441 Spring
" Irvin M Major r502 Washington
" Jas B cutter h17 Fairburn
" Jessie (wid G B) r323 Pine E P
" Jesse S clrk Gress h132 Mills
" Jas (c) cook h186 W Mitchell
" Jas (c) lab h204 Gilmer
" Jas (c) lab h446 Terry
" Jas E clk Construction h115 Crew
" Jas K cabinetr h19 Corpet
" Jas H heater h278 W 14th
" Jas M city Atlanta h33 Candler
" Jas N printer r3 124 Lafayette dr
" Jas Y asst R M S r903 Spring
" Jas (c) lab r15 Piedmont av
" J H mach opr r62 Lindsay
" J Walter (Jenkins & Clem) h232 Randolph
" Kansas (c) h37 School
" Laura E student r278 Lee

Jenkins
" Lorenzo C (c) gro 179 Maple h180 do
" Lula (c) dom r94 W Linden av
" Lula E clrk opr h269 Hawkes
" Lester salsm r846 W Pine
" Lizzie (c) lndrs r32 Holland
" Lolton (c) lab h25 Kingsley al
" Lois elem McNeel Marble Co r249 Whitehall
" Lucinda (c) lndrs h77 Walden pl
" Lucy (c) cook 14 Howell pl
" Lucy (c) lndrs h969 Boulevard av
" Mabel (c) cook h rear 308 Atlanta av
" Margt r15 Christmas
" Mary (wid L) h6, 22 Carnegie way
" Mary r213 Pine E P
" Mary (c) lndrs h295 Conway pl
" Mary (c) lndrs h12 Holland
" Mary (c) lndrs h206 Hamilton
" Mary (c) lndrs h2 Winship al
" Mary B (wid E D) h287 Whitehall
" Mary E (wid W A) r245 Crumley
" Mary J (wid Jas) h96 Joe Johnson av
" Matthew K phys 315 Atl Nat'l Bk bldg h148 Highland av
" Maude (c) lndrs r76 Greenberry av
" Minnie C (wid N S) (colr) Chamberlin-Johnson-Duke Co r285½ Peachtree
" Minnie (c) cook h rear 73 Ponce de Leon av
" Nancy (c) lndrs h206 Greenberry av
" Nancy W (c) (N W Jenkins & Son) r93 Rawson
" Nina C sec to asst to pres S A L Ry Co r285½ Peachtree
" N W & Son (c) (Nancy W Jenkins Reuben Tipe) sadlrs 115 Fraser
" Oca student r278 Lee
" Pearl A (c) (chr P S) r420 Chestnut
" Rale E (Jenkins & Lythgoe) h83 Wabash av
" Ruth (wid Chas) r146 S Boulevard
" Ruth r58 W Baker
" Ruth (c) cook r rear 549 Peachtree
" Sallie L mach opr r19 Corpet
" Sallie M matron Cox College and Conservatory
" Saul (c) lab h103 Bisbee av
" Saul (c) lab r88 Humphries
" Saul F carp Ga Ry & P Co
" Sarah (c) dom r35 Kingsley al
" Sarah (c) cook h9 John Mays al
" Shem (c) lab h128 Sims
" Solomon (chr h202 Woodward
" Spencer (c) shoeshr h252 Chapel
" Stranghter S student r627 Whitehall
" Theodosia (c) dom r73a S Humphries
" Thos C leather ctr h ss E Taylor av 2 s S Main E P
" Thos W r814 Marietta
" Thos W h212 Waverly way
" Thos W carp r252 Highland av
" Tom (c) lndrs h19 Brandon
" Wade (c) waiter r91 Garrett
" Walter (c) h294a N Piedmont av
" Welborn (c) driver h228 Ira
" Welborn V (c) clk R M S r922 W Hunter
" Wm calender h217 Moreas
" Wm (c) lab h69 Fraser
" Wm pntr h67 Lindsay
" Wm C supt Gulf Refining Co h278 Lee
" Wm K toll mgr Sou Bell T & T Co h263 Lawton
" Wm L elem r260 Grant
" Wm M tray h9 Dunn
" Willie (c) dom h rear 105 Linwood av
" W Frank associate judge Court of Appeals r57 Ponce de Leon av
" W M Rastus r88 Central pl
" & Clem (J W Jenkins T O Clem) coters h69 Auburn bldg
" & Lythgoe (R E Jenkins G B Lythgoe) real estate 23 Auburn av
Jenkins Chas (c) press r352 Mangum
" Emma lndrs h48 Delaware
" F G (Southern Hosp) r8b3g Peachtree

N. P. PRATT LABORATORY
ANALYTICAL CHEMISTS
Manufacturers Carbonic Acid Gas, Epsom Salts 90 Auburn Ave.

The BANKERS ENCYCLOPEDIA
CONTAINS
A
Synopsis
OF THE
Banking Laws
OF EACH STATE
Revised to Date
ALSO AN
Up-to-Date
Map
of each state
as well as the
PRINCIPAL
RESERVE
CITIES
FOR SALE BY
R. L. Polk & Co.
Detroit

THERE
IS
MORE
POWER
IN
THAT
GOOD
GULF
GASOLINE
AND
SUPREME
AUTO OIL

GULF
REFINING
COMPANY

MORE GOODS —ARE— BOUGHT —AND— SOLD THROUGH THE Classified Business Directory THAN BY ANY OTHER MEDIUM ON EARTH

FRANKLIN & COX, Inc.
RELIABLE Druggists
Chemicals
Physicians' Supplies
Toilet Articles
Prescriptions
Soda Fountain
Cigars, etc.
24 to 26 Whitehall St.
Phones Main 265-266

WALKER ROOFING CO.
We will roof anything, anywhere, with any material, at any time, and do it right.
273 Marietta Street Phone M 4075 Atl. 637

Jenks
" Jas (c) lab r224 Magnolia
" Jno foman h226 E Pine
" Lucy (c) bdrs r21 Kingsley al
" Martha C (wd Lucile) r125 English av
" Matthew (c) lab h27 Kingsley al
" Robt (Hightower & Jenks) h125 English av
" Velma (c) mdrs h279 Mangum
Jennings Anne H r65 Blue Ridge av
" Carrie L sten Hudgins Pub Co h184 Pulliam
" Chas (c) fireman h1 (colbert)
" Chas (c) waiter r131 Auburn av
" Elliott C teller Lowry Natl Bank r491 Williams
" Emma R sten D C Heath & Co r234 S Pryor
" Eunice Mrs asst supt Sou Christian Orphans Home r299 Lee
" Frank (c) porter h207 E Linden av
" Gene farmer h Howell Mill rd end car line
JENNINGS-GRESHAM CO, J H Jennings Pres, S J Womack Sec-Treas, Plumbing and Heating Contractors, 242 Peachtree, Tel Bell Ivy 2702
" Hamp (c) lab r rear 161 Loyejoy
" Harvey clerking Mosing Bros r263 Lee
" Henry (c) lab h42 Kulet
" Henry G eng h105 W Harris
" Indiana (c) mdrs h174 Rhodes
" Jacob (c) lab h281 Rhodes
" Jas (c) lab h24 Fort
" Jas K clerk h688 S Pryor
" Jas H farmer h Howell mill rd end car line
" Jessie (c) mdrs h47 Villa
" Jno D Mrs h145 Central av
" Julius H pres Jennings-Gresham Co r269 W Kimball
" Julius T (Jennings & Bryant) r Georgian Terrace Hotel
" Kath r123 E North av
" Laura (c) bdrs h rear 161 Bartrell
" Lee C spec agt S B T & T Co r86 S Pryor
" Levy (c) plasterer h187½ W Mitchell
" Lillian h200 W Kimball
" Lizzie (c) cook h rear 816 W Peachtree
" Marion D mach h224 S Pryor
" Marge r123 E North av
" Martin G chf clk A & W P R R & Ga R R r123 E North av
" Otho (c) lab h71 Lefferdge
" Robt E h Howell Mill rd nr Holly
" Roberta r20 Baltic Field av
" Sarah H (wd Wm) r65 Blue Ridge av
" Sarah M (wd) Williams Bros (JR) W Harris
" Singleton W (c) lab h392 N Butler
" Thos K mr repr S A L Ry r655 S Pryor
" Tillie F bookkpr Hirsch W Mitchell h do
" Tyre L mgr Fire Assn of Phila h26 Brookwood dr
" Tyre L Jr h26 Brookwood dr
" Wesley (c) fireman h206 E Linden av
" Wm (c) lab r rear 351 Marietta
" Wm (c) lab h359 W North av
" Wm K h Holly nr Howell mill rd
" Wm M r1006 Piedmont av
" Wm M repr 27 W Mitchell h12 West End av
" Zeboel H h Howell Mill rd nr Holly
" & Bryant (J T Jennings C B Bryant) agts G H McFadden Bros Agency 220 Candler bldg
Jennison Irene H (wid W H) h171 Westminster dr
" Noel H clk Am Tel & Tel Co r171 Westminster dr
Jenny H M plmbr r121 S Pryor
Jenson see also Jensen
" (Hellick Dentist TS½) Whitehall r Cooper apts
Jentry Jesse (R) r127 Washington
JENTZEN JOHN H, Chief Sanitary Department, h 44 Gordon pl Tel Bell West 610
" Jno H jr clk Int Agr Corp r44 Gordon pl
" Wm H r187 Washington
Jepson Jas L mach 20 Dill av
" Myrtle (wd F P) r20 Dill av
Jerden Blanchard B jr soder r922 S Boulevard
Jerell Dock (c) drag r182 E Cain
" Jos (c) wood 182 E Cain h do
Jerkel Emily h674 Washington
Jerniganen see also Jernigan
" Edna Mrs r79 W Cain
" Fannie (c) bdrs h141 W Georgia av
" Jules D sdy mgr h419 E Georgia av
" Jules O jr clk Gulf Refining Co r419 E Georgia av
" J Paul eng h225 Oakland av
" Luther H clk Gaither-Watkins Drug Co h99 W Peachtree
" Luther P livestock 11 Brady ss h Decatur Ga
" Nellie M Mrs asst Dr C M Bonwell h r919 Clarke
JERNIGAN ORMOND L, Sec and Treas Leader Book & Stationery Co, h 36 Springdale rd, Tel Bell Hemlock 265
" Paul H clk h268 Clarke
" Walter A press h276 Orsamd
" Zell Mrs clk High's r150 Crew
Jerome Chas M (Jerome & Lewis) h5 121 LaFayette dr
" V Clinton clk Int dept Sou Ry Co r242 Park av
" & Brooks (Chas M Jerome Donald Brooks) ins 221 Trust Co of Ga bldg
Jerrell Crane Co W S Malone mgr 36 Jones
Jerrell Chas P ins r484 Piedmont av
" Eliz Mrs sten Dorgan & Turner r Majestic Hotel
" E L Mrs r Home for Incurables
" Minnie P (wid E T) h484 Piedmont av
Jessee Adeline L (M Lichtenstein & Co) 111 Oxford
Jessen Robt A foreman The Murray Co r68 Briarcliff rd
Jessup Chas gardener h805 Boulevard av
" Cora L stn Mut Life Ins Co of N Y r895 Boulevard av
Jessup Homer E stenn Lamar & Hinkle Drug Co h172 Waverly way
" Ida (c) nurse h48 Acton
JESSUP & ANTREM ICE CREAM CO INC, F E Sessling Mgr, 91 E Ellis, Tel Bell Ivy 3154-3155, AO 3155 (See page 121)
Jesse Joffrey (c) lab r201 Frazer
Jester Lewis T bd age r581 Lee
" Jas (c) lab h187 Houston
" Julia (wd W H) h340 Ponce de Leon av
" Simon T soft drinks 585 Ree h581 S
" Robt C tailor 101 Lakewood ter L
" Walter L tres h247 Bells av
" Wm H sec of 32 Auburn av
Jesters Arthur (c) lab r136 McDonough st
Jestis Chance samp r222 S Forsyth
Jestus Sip (c) lab h81 Parker
Jetes see also Geter
" Eddie M chf cpr Bell T & T Co r60 Langham
" Frank Supt Capitol City Chair Co r59 St Charles av
JETER FRED P, Southern Mgr Whitehead & Hoag Co, Advertising Novelties, Brass, Celluloid and Leather Novelties and Souvenirs, Badges, Buttons and Signs of Canvas, Metal, Celluloid and Leather, 312 Empire Bldg, Tel Bell Ivy 1045, A 220 E 4th, Tel Bell Ivy 2325-L (See page 87)
" Lamar (clk T S) r419 W Peachtree
" Lula h27 E 24
" Lucy (c) porter h18 Webster
" Pearl (c) sten h227 Hilliard

Skinner Bros. Transfer & Storage Co.
PACKING AND STORAGE
Special Attention Given to Moving Household Goods and Pianos
Telephones Bell Main 3121 Atlanta Main 879 163-165 WALTON ST.

NORTH VIEW CEMETERY

ATLANTA'S MOST BEAUTIFUL CEMETERY

Office: 531 Candler Building Bell Phone Ivy 1624

Jeter
" Jump H (nev John Silvey & Co) r Decatur Ga
" Sayre R (wid W L) h316 W Peachtree
Jett Alonzo M carp r1208 E Fair
" Amanda P (wid A R) h141 Hill
" Annie I sten Bishop-Babcock-Becker Co r440 Grant
" Cornia Mrs r227 Whitehall
" Chas carp r1238 E Fair
" Chas carp r1238 E Fair
" Jesse A clerk r9 Chapel
" Lwell L asst Chief Police h915 Spring
" Frank h59 St Charles
" Jennie r16 Findlay
" Jessie Mrs h29 Colquitt
" Jno mach r29 Colquitt
" Jno W r10 Findlay
" Jno W Mgr Bell T & T Co h484 Piedmont av
" Josephine H (wid B A) r409 S Moreland av
" J Cecil mgr O C carrier supp
" Lula J (wid J H) matron Grady Hospital r400 Grant
" Mary E sten Co Comm r74 Washington
" Matilda (wid N M) r16 Findlay
" Oliver elecn r29 Colquitt
" Orra N clk F W Woolworth Co r441 Hill
" Pat carp h75 Highland
" Robt R auto mech h170 Hampton
" Sharp A farmer h72 Simmons
" Thos E clk r518 Pelham
" Thos P clk h518 Pelham
" Virlon E h141 Hill
" Wallace A h69 Powell
Jetton Annie clk Geo Leslie r104 E Ellis
" Jas S adv mgr Nunnally Co r238 N Moreland av
" Jas H (nev M) r742 Highland av
Jewel Aula n s Fort I W of Piedmont
" Bailey (c) dem r138 Ira
" Vos (w J S) Bellentine bar 125 Auburn av
Jewell Alvin C r224 E Cleveland av E P
" Carl H jr clk Marshall's Pharmacy h224 E Cleveland av C P
" Jas M soldier r468 Whitehall
" Jas M (Jewell Shirt Co) h651 Highland av
" Omar D (c) janitor h389 Richardson
" Robt C r224 E Cleveland av E P
" Shirt Co (J M Jewell) 24½ Peachtree
Jewett Frank P h52, 217 W Peachtree
" Henry H dentist 514 Grand bldg s Decatur Ga
" Mortd clk Green, Tilson & McKinney r Decatur Ga
Jewish Educational Alliance F W Hirsh supt 50 Capitol av
" Progressive Club J W Apter supt 270 S Pryor
" Temple 123 Capitol av and 300 S Pryor
Jim Jaxo (c) lodgs h21 Lucy
Jimel Jas T checker h121 W Baker
Jim Lee lodgs 68 Nelson
" Lee laundry 101 S Forsyth
" Wing lodgs 27 E Mitchell r do
Jinks see also Jenks
" Adams (c) lab h368 S McDonough
" Dora (c) h261 Walnut
" Helen V h864 Jackson
" Jas (c) lab h224 Magnolia
Jinsly Peter stone mason h456 Pulliam
Job Zachry T gen mdse r308 Cottage E P
Jobson Eugene M r388 Piedmont av
" Francis M jeweler 565 St Charles av
" Frances M (wid Jas) r65 St Charles av
" F Harris (J H Johnson & Sons) r H H 4
" Jno H (J H Johnson & Sons) h300 Piedmont av
" J H & Sons (J H and F H) jewelers 210 Grant bldg

Johnson
" Louis elen Atl Hotel Supply Co r65 St Charles av
JOHNSON PHILIP N, Lawyer, 508-9 Gould Bldg. Tel Bell Ivy 422, r 398 Piedmont av, Tel Bell Main 6452
" Plow Co Wm G (Norton treas Jno W Norwood supt) 682 Healey bldg
JOEL BENJ F, V-Pres Rose Dry Goods Co, h 61 W 11th, Tel Bell Hemlock 1750
JOEL LYON B, Sec and Treas Rose Dry Goods Co, h 57 W 11th, Tel Bell Hemlock 1659
" Nat L soldier r57 W 14th
Joel Nathan painter h257 Clark
Johann Xavier clk The Murray Co h373 Grant
Johanson Beverly supt Cont Bin Co r24½ Fields
Johnding Alfred M mach r161 Jones av
" Annie spr Bell T & T Co r161 Jones av
John Barclay Nursery Gertrude Beck matron 81 Jefferson
" Edw consul wkr r169 Tyler
" Francis (c) baby h13 Jeff's al
" Jno (c) lab h132 Howell
" Mendor Goldsmith School Helen Redder prin 1316 Marietta
Johns Albert L webber r23 Lee av
" Albert V alum 423 Lee av
" Alfred L car repr h740 Ashby
" Alvin M driver r18 E Harris
" Asbe L carp r182 St Charles av
" Billie M (wid J R) r20 Hayden
" Earl C mach r283 S Boulevard
" Elwyn clk r183 St Charles av
" Emery exp messr r45 E Mitchell
" Ethel stenog 183 St Charles av r do
" Evelyn M (wid D W) r377 Capitol av
" Henry cooler 17 Reinhardt
JOHNS H W-MANVILLE CO (N Y), Canon Forbes Mgr, Asbestos, Magnesia and Electrical Products, 138-140 Marietta, Tel Bell Main 2082
" Jas W with Pfaffer-Hopkins Mfg Co h274 Waldo
" Jno M (Gerger & Johns) r19 Connally
" Josie V (wid W R C) h183 St Charles av
" J Carroll jan r23 Lake av
" Louisa laundress h19 Connally
" Lucile r383 S Boulevard
" Marshall F mach h30 Hartford av
" Morris clk Hart Bldg Cigar Stand r32 Chapel
" Nellie M r383 S Boulevard
" Nelle cashr Dutton-Paine-Stokes r64 Central pl
" Van de Leon eng h382 S Boulevard
" Wm G cond h75 Lake av
" Wm P info agt Healey Bldg h72 Peachtree pl
Johnson Adam H lab 10 Forkin
" Adeline (c) dom r249 Fulton
" Adison (c) lab h rear 154 Peachtree
" Agnes r202 Kirkwood av
" Agnes L bkpr The Bradstreet Co r377 Glenwood av
" Albert (c) boiler 10 Decatur r172 Auburn
" Albert (c) lab h83 Hardin
" Albert (c) lab h12 Jackson pl
" Albert (c) lab r583 Windsor
" Albert W carp h49 Dill av
" Alex (c) driver r156 Elliott
" Alice Mrs shelly Elk's r84 Trinity
" Alice (c) sweeper r48 Howell
" Allen C vender Atl Journal h904 E North av
" Alice D phys 608 Silvey bldg h414 W Harris
" Alice F pres Exposition Cotton Mills 84 W 17th

F. GRAHAM WILLIAMS BRICK CO.

INDIANA LIME STONE

Phone Bell Ivy 1733 CANDLER BUILDING

Atlanta Milling Company

Manufacturers

Capitola and Miss Dixie FLOUR

Mountain Rock Meal

Distributors

Oats, Hay Mixed Feed Cotton Seed Products

PHONES:
Bell M. 1188
Atlanta 1189

THOMAS & THOMAS

Home Office Representatives

Group Insurance Dept.

Aetna Life Insurance Co.

1520-21 Healey Build'g
PHONE BELL
Ivy 8526

PLUMBING

Good Work Right Prices

Belcher Heating & Plumbing Co., Inc.

24 S. Pryor St.

Phone Bell Main 2260

WALL PAPER

HIGH CLASS INTERIOR DECORATIONS

PHONE IVY 459

107 N. PRYOR ST. Opposite Candler Bldg.

FRIDDELL BROTHERS

Johnson
" Alonzo (c) driver r15 Irene av
" Alonzo J genl agt G M Hope & Co h221 Peachtree
" Amanda (c) cook h137 Greenberry av
" Anna r Epsh
" Anderson lab h98 Thayer
" Andie (c) gro 190 Martin h185 do
" Andie (c) lab h48 Hogell
" Andie (c) porter h579 Rice
" Andie roller coaster r36 Lindsay
" Andie C lab r96 Lindsay
" Anni (c) h rear 72 Martin
" Annabelle (c) r rear 387 Edgewood av
" Annie r526 S Martin E P
" Annie cook r200 Myrtle
" Annie (c) h560 N Ashby
" Annie (c) h204 Parsons
" Annie (c) h13b Piedmont av
" Annie (c) lodrs 598 Chapel
" Annie (c) lodrs h341 Pope
" Annie (c) lodrs r rear 53 King
" Annie E (wd) (ins) h409 S Pryor
" Annie C (c) dom h81 Hunter
" Anis 495 Spring
" Ara J clk Consolidated Film & Supply Co r40 Rogers av
" Arch C r168 Pulliam
" Archie (c) lab h10 Grove al
" Arthur (c) lab h25 Harwell
" Arthur lab r2 Lee av
JOHNSON ARTHUR L, Agt Corona Typewriter Mfg Co, h 5 W 10th, Tel Bell Hemlock 1073-J
" Asbury (c) r9 Walnut av
" Asbury H shoe mkr h704 S Boulevard
" Asbe (c) lodrs h119 Bell
" Atsen B soldier r907 W Peachtree
" Augusta lodrs h96 Cherokee av
" Augusta (bar Kirl & Wilson r308 Capitol av
" Barnes clerker D Q M U S A (recruit Ga
" Belle (c) lodrs h26 Greenberry av
" Bert Rev (c) h462 Houston
" Bert F (c) (Mamith 1023 Marietta h32 Texas
JOHNSON BENJAMIN F, Pres and Genl Mgr Johnson Paint Co, h 80 Blue Ridge av, Tel Bell Hemlock 2314-L
" Berry (c) trailer h167 E Harris
" Berry B (Johnson Bros) h Ross
" Bertha L r581 E Pale as C P
" Bertie slsdy r25 Bonnie av
" Bertha (c) r93 Johnson pl
" Bessie (chr P S r171 Washington
" Bessie (c) r466 W Hunter
" Bessie E (c) clk Pilgrim Health & Life Ins Co r315 Fraser
" Bettie (c) cook r212 Howell
" Birdie K (asp Sec Triangle Pictures Co r237 Forrest
" Blanche L mach h360 S Boulevard
" Boyd B electr r131 W Avon av
" Belle h34 Lindsay
" Bess (E B & N S) genl mdse Tuan
" Boley (bar r Ezzo
" Burt S stenog Daniel Bros Co r259 Peachtree
" Burton C clk Liquid Carbonic Co r287 Lawton
" Calvin (c) lab h30 Fitzgerald
" Carl r230 Washington
" Carl G carp h3 Tundia
" Carson press r394 Capitol av
" Candler M (wd E B) h157½ Highwoll
" Carrie (bar Sewell Laundry Co r18 Capitol av
" Carrie (c) cook h8 E 5th av
" Carrie (c) dom r24 N Boulevard
" Carrie (c) dom h187a Fraser
" Carrie (c) lodrs r180 Howell
" Carrie (c) lodrs h2024 North av
" Casper J mgr Dobson Printers Supply Co h110 Myrtle

Johnson
" Cath T (chr Atl University r 61
" Cecil wrapper r501 W Peachtree
" Cecil F sup h624 Rogers av
" Celia nurse r26 Porter pl
" Cerre (Johnson & Bailey) r326 Decatur
" Chas r15 Fairlie
" Chas chief 827 E Alexander
" Chas (c) J J Evans r16 McLeod av
" Chas (c) driver 857 Brandon
" Chas lab h362 W North av
" Chas (c) lab r29 Dorsey
" Chas (c) lab r58 Hilliard
" Chas (c) lab h rear 82 Hunt
" Chas (c) lodrgns r31 N Jackson
" Chas (c) plstr r rear 429 E Fair
" Chas B carp h548 Central av
" Chas C lab r921 S Main C P
" Chas E eng 4287 Lawton
" Chas E pres Johnson-White Co h294 Pulliam
" Chas H (c) phys 204, 206 Auburn av h184 S McDaniel
" Chas L (c) farmer h612 Cherry
" Chas O (bg h334 Crew
" Chas W r1907 Hopkins
" Chas W engr h65 W Georgia av
" Chas W (c) Farmer h395 Spencer
" Charlotte (c) cook h rear 1200 Peachtree
" Chester S (B) 84 E Baker
" Chester W credit man h424 N Moreland av
" Cicero mill (c) h139 Main
" Clara (wd Jno) r17 Colquitt av
" Clara r18 S Humphries
" Clara (c) dom h91½ Weldon pl
" Clarence K clk Ewing Bros r30 Peachtree pl
" Claud (c) lab h rear 87 Armstrong
" Claud G soldier r35 Boone
" Claude (c) B C av, Rockdale
" Claude (c) fireman h41 Bush
" Clem spr Bell T & T Co r43 Boone
" Clifford E eng h201 Pulliam
" Columbus (c) lab h12 Linden al
" Cora clk Sun Press Clipping Bureau r93 Central av
" Cora F r221 Peachtree cir
" Corine (c) cook r rear 24 E 8th
" Cornelia (c) lodrs h rear 81 Thurmond
" Cornelius H treas Dobson Printers Sup Co h999 Piedmont av
" Cornelius H jr mgr Dobson Printers Supply Co h106 Oakland av
" Crawford (c) chauf h236 Edgewood av
" Cross (c) r43 Boone
JOHNSON-CRUMLEY-DAVIS CO, W F Johnson Pres, W C Davis V-Pres, Locke Crumley Sec-Treas, General Insurance and Loans, 908-909 Atlanta National Bank Bldg, Tel Bell Main 1781 (See page 124)
" C Austin artist h148 Capitol av
" Daley (c) dom r177 Edward
" Daley (c) lodrs h126 Gilmer
JOHNSON-DALLIS CO INC, E F Johnson Pres, E E Dallis V-Pres, H F Dobbs Auditor, Advertising Agency, 126½ Marietta, Tel Bell Main 1420
" Dani L clk h715 Center E P
JOHNSON DANIEL W, V-Pres Atlanta Sand & Supply Co, h Oakdale rd D B, Tel Bell Hemlock 298-L
" Dennis J clk J L Vickery r409 S Pryor
" Dr Willis mgr Lipscomb-Pettitt Fire Ins Agcy r114 W Harris
" Dillard (c) Brown h101 N Butler
" Dock J painter h28 W Pearstone
" Dora (c) cook Battle Hill Sanitarium
" Dora (c) lodrs h156a Cardier
" D Clinton cashr h523 W 5th
" Earl (prop W J Tal Co r278 S Pryor
" Earl W clerk Highlower Hdwe Co
" Ebbie (c) barber h66a Ford
" Edelle (c) cook h260b E Linden av

BICKERSTAFF, RICHARDS & CO.

108 Hurt Bldg.

General Insurance

Fire, Liability Automobile Accident, Health Plate Glass Burglary

STRONG COMPANIES

BEST SERVICE

PHONES Bell Ivy 2961 Atlanta 4221

Home of Nettleton & Howard & Foster Shoes

Daniel Bros. Co. 45 - 47 - 49 Peachtree Street

S. A. WILLIAMS LUMBER CO.

GOOD LUMBER And Anything That Can Be Made From It

Office and Mill 254 ELLIOTT St. BOTH PHONES 328

Johnson

" Edgar H dean Schl Lib Arts Emory Univ s Oxford Ga
" Edgar M soldier r502 Luckie
" Edith L stno Central of Ga Ry r511 Grand bldg
" Edna jnlr P S r44 Hendrix av
" Edna L cshr P S r225 Peachtree cir
" Edw (c) cooper h279a Baker
" Edw (c) lab r68 Fraser
" Edw (c) lab h231 Fraser
" Edw (c) lab h482 W Hunter
" Edw (c) porter h183 Ormsby
" Edw (c) waiter h28c Hickman
" Edw (c) waiter r102 E Harris
" Edw (c) waiter h166 Orme
" Edw C press h25 Underwood av
" Edw G clk r247 S Humphries
" Edw H crar bkr 93 Luckie
" Edwin F pres Globalin Spring Bed Co and Johnson-Dallis Co r178 W Peachtree
" Edwin H teas h142 Peoples
" Edwin L clk Thompson Motor Co r185 Peachtree
" Edwin P Ber (c) h382 Terry
" Elbert (c) helper h rear 83 Cleburne av
" Eli (c) porter h169 McDonough rd
" Elijah (c) driver r595 Brenaka
" Eliza (c) hdrs h32a Ashers av
" Ella (c) sales h rear 40 Electric av
" Ella (c) h rear 209 Richardson
" Ella (c) cook h14 Bradley
" Ella (c) cook h695 Inman av
" Ella (c) hdrs h63 Ellis
" Ella (c) hdrs h49a George
" Ella (c) presser 70 Hoyt r308 Fort
" Ella F (wid W G) r212 Fulton E P
" Ellen (c) dom h75 Richmond
" Ellen K stenogr r600 Edgewood av
" Ellis C (Johnson & Dodd) h345 Hillwood av
" Elsie (c) cook h102 E Cain
" Ely (c) lab h30 Eads
" Emanuel (c) lab r32 Gerardeau
" Emma r223 Boltwood av
" Emma (c) h56 Coleman
" Emma (c) dom h330 Richardson
" Emma (c) lab drsr h154 Butler
" Emma (c) hdrs h163 Magnolia
" Emma (c) hdrs h131 Old Wheat
" Emma (c) hdrs h124b Blandes
" Emma (c) hdrs h66 Spencer
" Emma L (wid L C) h16 Logan av
" Emma L (c) h rear 123 E Cain
" Emma R (wid J C P) h364 Capitol av
" Emmett B lab r314 Jones av
" Emory S clk Rice & Hutchins Atlanta Co r44 Hendrix av
" Ephraim M driver r16 Lawton av
" Ernest lab r242 S Humphries
" Ernest C h93 Powell
" Ernest C plmbr r166 Norwood av N
" Ernest F (c) lab r262 Greenberry av
" Ethell (c) lab h34 Tyler
" Ethel clk Davison-Paxon-Stokes r372 Ralston
" Ethel (c) dom h rear 329 Juniper
" Ethel stnbly Chamberlin-Johnson-DuBose Co r241 Richardson
" Eugene T soldier r168 Forrest av
" Eugenia (c) cook r rear 859 W Peachtree
" Eunice r404 Courtland
" Eva (c) hdrs h rear 22 S McDaniel
" Eva (c) hdrs h15a Orme pl
" Evans (c) lab h54 Inman av
" E F editor News-Herald h236 S East Dr ave N E
" E F Mfg ass Globalin Spring & Mattress Co r114 W Peachtree
" E Howard elmn Sci Photo Material Co h22 Athens av
" E M r395 Piedmont av
" Faith r1110 Peachtree rd
" Fannie (c) hdrs h154 E Hunter

Johnson

" Fannie B (wid Frank) h36 E 10th
" Fannie S clk Davison-Paxon-Stokes r87 Dill av
" Fitly B elmn h21 Howell pl
" Floyd (c) lab h rear 385 Peachtree
" Floyd student r22 E Ellis
" Fluker & Co (L L Johnson J M Fluker) whsl gros 1 Washington
" Frances student r182 Candler
" Frances (c) h114 S Victoria av C P
" Frances (c) hdrs h12b E Harris
" Frances C tchr dancing r39 E 3d
" Frances P (wid J F) r4 Beechwood av
" Frank (c) barber h91 Gardner
" Frank C brickly h24 Jefferson pl
" Frank lab h290 Hillwood av
" Frank (c) lab h196 E Hunter
" Frank C elmn Foote & Davies Co h101 E 5th
" Frank M carp h282 Hillwood av
" Frank Y trav h1b 95 E North av
" Fred D (c) lab h rear 169 E Baker
" Fred S carp r210 Ivy
" Fredk r155 Franklin
" Fredk elmn W J Church r Beechwood Ga
" Fredk A clk Sou Weigh & Insp Bureau h17 Currier
" F Augustus clk City Tax Assessors h70 Beeler
" Gardner (c) janitor h328 Greenberry av
" General G carp h209 Glenwood av
" Geo (c) lab r256 Fraser
" Geo (c) lab r103 W Pine
" Geo (c) lab h282a Terry
" Geo A limb mkr J E Hanger Inc r21 Parker pl
" Geo A (c) shoe repr 236 Whitehall h8 Villard
" Geo E yd cond h44 Hendrix av
" Geo D sailor r1097 Gordon

JOHNSON GEORGE E. City Recorder, h 502 Luckie, Tel Atl 1821-M

" Geo F h318 E Virginia av C P
" Geo H carp h83 Holderness
" Geo I (c) lab h264 Garibaldi
" Geo J lab h2 Lee av
" Geo L cond Ga Ry & P Co h8 Cassen K
" Geo R clk Bell T & T Co h1007 Gordon
" Geo T bkpr h29 White
" Geo W mach opr h189 S Humphries
" Geo W pntr h58 Lovejoy
" Geo W elmn h18 Highland view
" Geo W trav r17 Wyman av
" Georgia r326 S Martin E P
" Georgia (c) cook h rear 11 Fitzgerald
" Gertrude L (wid W K) music tchr 511 Grand bldg h do

JOHNSON G E WINNER CO. Marshall C Johnson Sec-Treas. Auto Supplies, 188 Peachtree, Tel Bell Ivy 471 (See page 54)

" Gilbert adv writer G F Willis r36 E 10th
" Gilmore (c) porter r56 Chamberlin
" Gladys stnbly Chamberlin-Johnson-DuBose Co r118 Washington
" Glenton (c) chauf A P Morgan
" Godfrey r11 S McDaniel
" Gordon K foreman h407 Central av
" Gray F r67 Currier
" Green D pntr h206 Boltwood av
" Grover eng h326 S Martin E P
" Grover C driver r50 Houston
" Hamilton r211 Hendrix av E P
" Hannah (wid Lawrence) h81 Arkwright pl
" Hannah (c) hdrs h13 Smith
" Harriet (wid H W) h37a Spring
" Harriett E (wid R F) r311 Gordon
" Harry elmn r54 Cooper
" Harry (c) lab h324 N Boulevard
" Harry G bkpr Swift & Co r East Lake

JOHNSON HARRY H. Asst Cashr Lowry National Bank, h 244 Peachtree cir, Tel Bell Hemlock 1408-J

" Harvey (aged 53, died Jan 15, 1918)

Austin Bros.

BRIDGE BUILDERS

DEALERS IN

Structural Steel

Road Machinery

Steel Convict Cages

156 Greenwood Avenue

ATLANTA

Bell Phone Hemlock 940

DRY CLEANING

Quickest and Best Service

We do your work the way you want it and refinish it when you want it. No vexatious delays, because we have the experts and facilities.

French Dry Cleaning Co.

JOSEPH MAY & SONS

Bell Phones Ivy 636, 632, 3370

Atlanta Phone 6214

168 Peachtree Street

DYEING

Everything Man Wears

Daniel Bros. Co. 45 - 47 - 49 Peachtree Street

Dowman-Dozier Mfg. Co.

596 MURPHY AVENUE

The Largest Sheet Metal Works in Atlanta

Cornices
Skylights
Ventilators
Metal Windows and Doors

PHONE
West 104-105

BESSIE ANDERSON PUBLIC STENOGRAPHER

MULTIGRAPHING

Phone M. 4980 — 825 Atlanta National Bank Bldg.

Johnson

* Harry emp h177 Edna
* Hiram (c) student h121 Hunter
* Hattie (c) cook h4 Ella
* Hattie (c) indrs r48 Howell
* Hattie (c) indrs h132 E 10th
* Hazel L student r65 Prospect pl
* Helen (c) r P S r16 E 10th
* Helen student r180 Ponce de Leon av
* Hester L [illegible] Johnson-Alston & Co h18 W Pershing
* Henry painter h Rose Lake
* Henry chf clk Westinghouse E & M Co h64 W Harris
* Henry (c) driver r81 Hubbard
* Henry (c) lab h102 English av
* Henry (c) lab h52 Atkinson av
* Henry (c) lab h 3 rear 53 King
* Henry (c) lab h125 Larkin
* Henry (c) lab h210 McDonald
* Henry (c) plrs h98 Jas Johnson av E de
* Henry C coal Ga Ry & P Co r171 Butler
* Henry E [illegible] h14 W Pershing
* Henry L (c) laborer 192½ Auburn av h80 Yonge
* Henry P car repr Ga Ry & Hyperlite Co
* Henry R mach r12 Lakewood av L

JOHNSON HENRY S, Pres Chamberlin-Johnson-DuBose Co, h 1, 60 E 11th. Tel Bell Hemlock 962

JOHNSON HENRY S JR, Treas Chamberlin-Johnson-DuBose Co, h 765 Peachtree. Tel Bell Hemlock 1420

* Herbert A cshr Gay Investment Co h347 E Hunter
* Herbert W foreman h78 Woodson
* Herndon H mgr h313 E Cleveland av E P
* Herndon V sandr h81 Garden
* Hester (c) indrs h21 Martin
* Hewitt Dr (c) h172 Bass
* Hines (c) helper r612 Cherry
* Hoare W car clk Ga Ry & P Co r81 Ponce de Leon pl
* Howard Y mgr Rose Paint Co h48 Hooper av
* Hubert clk Bureau of Animal Industry r825 Oonst
* Hubert W clk Am Tel & Tel Co r164 19th av
* Ida (c) cl Jerome r36 Ellett
* Ida (c) h125 W Mitchell
* Ida (c) indrs r255½ Fraser
* Ida (c) nurse Grady Hospital
* Indiana (c) indrs h132 Hunter
* Inman (c) presser r78 Dorsey
* Ines W clk Jacobs Pharmacy r62 W Georgia av
* Ish (c) cook h125 W Mitchell
* Ira (c) plr h97 Tilson
* Irene (c) indrs r306a W Pair
* Irene (c) indrs r48 Howell
* Irish (c) waiter h125 W Hunter
* Jack A asst mgr Stockholm Cigar r95 E North av
* Jack clk r587 Larkin
* Jack M (c) h165 Cameron
* Jack Y mgr Perfection Cosmo Co r408 Capitol av
* Jas (c) dray h204 Foundry
* Jas (c) clk h272 W Pair
* Jas (c) bkr r131 N Butler
* Jas (c) lab h36 Hyperlite
* Jas (c) bkr h32 Parker
* Jas (c) lab h447 Richardson
* Jas A lab h651 S Main C P
* Jas A brownsker r467 Edgewood av
* Jas A capt h40 Ayers dr
* Jas H poliv h209 S Moreland av
* Jas L r258 N Piedmont av
* Jas L [illegible] r210 Stewart av
* Jas L millwright r208 Hemphill av
* Jas L [illegible] Hosp Co r204 Delaware av
* Jas M r188 S Hampton
* Jas M agt r108 Forest av

Johnson

* Jas T textilworker h177 Edna
* Jas W dentist 122½ Whitehall h168 Pulliam
* Jas W (c) foot h15 Lee
* Jamie (c) indrs h18 Howell
* Jamie E (colr) F Fr h250 Pulliam
* Jamie L r241 Washington
* Jennie (c) h16 London la
* Jennie (c) dom h196c E Cain
* Jennie A wid J W r67 Drewry
* Jennie E Mrs r90 Lindsay
* Jennie F (wid T D) h201 Capitol av
* Jennie S student r690 Piedmont av
* Jerome (c) presser 784 Houston h188 E Cain
* Jerome B clk W U Tel Co r168 Pulliam
* Jerome M city Room h160 S Moreland av
* Jesse grinder Atl Journal h228 Cameron
* Jesse F (c) lab r5 Hardee av
* Jessie M wom C R Rose r312 Larkin
* Jessie M Mrs gro 167 McDonald h11 do
* Joel P chf clk Dept of Agriculture r189 Juniper
* Jno r12 Edgehill av
* Jno (c) h rear 110 Woodson
* Jno (c) barber h rear 166 E 17th
* Jno (c) clk R M & r22 Joyce
* Jno (c) driver r52 Battle
* Jno (c) lab r20 Bass
* Jno (c) lab h26a Bass
* Jno (c) lab h172 Butler
* Jno (c) lab r275 Chapel
* Jno (c) lab r48 Howell
* Jno (c) lab h16 Hannaman pl
* Jno (c) lab h134 Piedmont av
* Jno (c) lab r48 Rosch
* Jno A gard h21 Tye
* Jno B h10 Matthews av E
* Jno B bkpr Finch's r 8240 Ga
* Jno C mach r170 Joe Johnson av
* Jno C janitor r98 Cross

JOHNSON JOHN C, Office Mgr Sloan Paper Co, r Decatur, Ga

* Jno F solicitor r184 W Avon av
* Jno G tel opr Ga Ry & P Co r1858 S Boulevard
* Jno H Barton h187 Central av
* Jno H wtr agt 665 Candler annex r Decatur Ga
* Jno H mill h28 Ashby
* Jno H porter r142 E Baker
* Jno H timer h24 Tilson
* Jno L [illegible] h24 Frederica
* Jno N trayer 1204 Atl Natl Bk Bldg
* Jno T eng h170 Gilson
* Jno V (c) barber 521A Lee r959 Auburn
* Jno W clk h563 Central av
* Jno W lab h247 S Humphries
* Jordan (c) lab h10 Gerry al
* Jordan B repairm 8134 Ave av
* Jos r44 Dunbar
* Jos (c) emp h81 Hubbard
* Jos (c) lab h28 Bass al
* Jos lab r129 Pearl
* Jos (c) lab 168 Piedmont ave
* Jos (c) painter h370 N Butler
* Jos C (c) ins agt h132 Martin
* Jos E lawyer 1708 Atl Natl Bk bldg h234 Larkin av

JOHNSON JOSEPH E, Mgr Storchi Furniture & Carpet Co, h 25 E Georgia av

* Jos F solicitor r213 Larkin
* Jos H (c) cook h10 Brandon
* Jos R mach h231 Hendrix av E P
* Jos T lab h310 Griffin
* Jos V mach opr r87 Walker
* Josie (c) [illegible] r206 Richardson
* Julia (c) cook h18 Sherman
* Julia (c) indrs h110 Confederate pl
* Julia (c) indrs r rear 176 E Harris
* Julia (c) indrs h265 Haynes
* Julius (c) car r108 Fraser
* J Alfred detective h40 Augusta av
* J B r296 N Piedmont av

SIGNS

Store Front Signs, Office and Window Lettering, Card and Muslin Signs
Carved Wood and Electric Signs
MASSENGALE BULLETIN SYSTEM

Phone Ivy 488
66 EDGEWOOD AVENUE

Thos. C. Dunlap & Co.

Consulting Accountants

Special Examinations
Systems
Reorganization
Income Tax Returns Compiled

511 Hurt Bldg.

PHONE
IVY 2415

BELLE ISLE Service Garage

ROAD SERVICE
OPEN ALL NIGHT

TAXICABS

THIRD AND PEACHTREE STS.
Bell Phones Ivy 298 and 2557

Johnson

* J Chauffer (Mrs) 701 Hunt bdg h1720 Peachtree rd
* J E coal Ga Ry & P Co 70 Piedmont av
* J H co clk R M S r107 W Mitchell
* J Wm (mgr) Dixie Drug Co h101 Elmwood
* J W eng r58 Garnett
* Kate W B milliner J T Lynch h377 Glenwood av
* Kate r58 W Peters
* Kath M asst Nat Pol Ins Co r800 S Pryor
* Katy A (c) tchr Morris-Brown Univ r501 N Boulevard
* Lalah S dept mgr Crane Co h270 S Ashby
* Lal L (Johnson, Finney & Co) r Orchard Ga
* Laura (wd) r142 Spring
* Laura (c) tailor h550 Auburn av
* Laura L clk J L Moore & Son r467 Atwood av
* Laurina r1716 Peachtree rd
* Lavonia B (wid Alfred) n74 Capitol av
* Lee (c) sideboy h17 Green
* Lee H drayman h16 Gordon
* Lelia (wid R L) r172 Rawson
* Lela (c) dom h150 Hickerson
* Lela (c) tailor r15 Lee
* Lela (clr P S r16 Matthews av K
* Lem M carp h418 Bedford pl
* Lemuel (c) h7a State st al
* Lena (c) tailor h116 Auburn av
* Lena A r507 E Yale av C P
* Lena P tel Dixie av
* Lenore M (c) clk R M S r107 W Mitchell
* Leola (c) laundry h180 Howell
* Leon B driver C J Kamper Grv Co r505 S Moreland av
* Leonard W Supr h105 Gilbert
* Leroy (c) lab r178 Hooks
* Leroy (c) cook h7 Irene av
* Leslie (mulat) r28 Ashby
* Lessie (c) cook r2 Irene av
* Lester L clk r560 S Moreland av
* Leslie clk Ga Ry & P Co r281 Lawton
* Lia (c) dresser h38 Richardson
* Liliana A tchr P S r221 Peachtree cir
* Lillie (c) cook h76 N McDaniel
* Lillie (c) h65 Hilliard
* Lillie W Mrs tchr Woodberry Hall r149 Peachtree cir
* Lilla (c) tailor h720 Magnolia
* Lily G (c) h1 Mitchell pl
* Lily B (wid T L) h278 Euclid av
* Lizzie (c) h46 School
* Lizzie (c) cook h16 Lee
* Lizzie (c) tailor h118a Bell
* Lizzie (c) tailor h rear 294 Cherokee av
* Lizzie (c) cooks h106 Gilmer
* Lizzie (c) tailor h14 Mangum
* Lizzie tailor h116 Martin
* Lizzie (c) nurse r24 N Boulevard
* Lola Mrs r61 Jones av
* Lonnie (c) lab r806 Decatur
* Lottie C cash h12 Lakewood ter L
* Lucy L dep sheriff Ct House h666 Elmwood av
* Lum marble r213 Hendrix av E P
* Lutie (c) dom r1021½ W Mitchell
* Lulie (c) tailor h441 Smith
* Lulu carrier P O r96 Cherokee av
* Lulu M farmer h693 E Boulevard
* Luther (c) tailor h18 Mangum
* Luther (c) tailor h130 Terry
* Lucretia (c) dom h rear 225 W Peachtree
* Lula Mrs Office Pk Primary Sch r181 E Pennsylvania av C P
* Lynch W r501 McLendon av
* Lyle clk Underwood Typewriter Co r17 Pine st
* Lynn Mrs r35 W Pine
* Lyrica (c) lab h64 School

Johnson

* Lucius P agt Mut Life Ins Co r98 Forrest av
* Lucius J carp h14 Hider av
* Lucy clk G J McWilliams r125 Pryor
* Lucy (c) h100 W Hunter
* Lucy (c) h100 W Mitchell
* Lucy A prin Peachtree Heights Sch r E D 4
* Luke (c) porter h103 Hunter
* Luke G Rev al, 1009 Peachtree
* Lula Shelby I Regression r261 E Hunter
* Lula M prin P S r721 Peachtree cir
* Lula (c) tailor h127 Piedmont av

JOHNSON-LUND CO THE, C K Vaughan Mgr, Dental Supplies, 820 Hurt Bldg, Tels Bell Ivy 2016-2017

* L Howard r28 E Boulevard K
* McKinley (c) helper r143 Houston
* Mabie Mrs P W Cole r187 W Peachtree
* Mack (c) lab r119 Mitchell
* Mae clk Davison-Paxon-Stokes r College Park
* Malinda (c) tailor h244 Fulton
* Mamie (c) tailor r17 Chestnut
* Mamie L h176 Spring
* Mamie E Mrs clk Westinghouse Electric & Mfg Co r64 W Harris
* Mamie W clk Maier & Berkele r164 Gill av
* Margt (c) h185 Piedmont av
* Margt A (wid J J) h241 Richardson
* Mariah (c) tailor h132 E Harris
* Marion K (wid W J) h567 W Peachtree
* Marie (c) cook h51 Hayne
* Marion (c) cook r237 Greenwood av
* Marion (c) driver h rear 267 Decatur
* Marjorie (wid C H) h22 247 W Peachtree
* Mark E poultry r76 E Beverly
* Mark W (Mark W Johnson Seed Co) h712 Piedmont av
* Mark W jr clk Jefferson Pratt Eng & Mach Co r712 Piedmont av

JOHNSON MARK W SEED CO, Mark W Johnson Propr, 35 S Pryor, Tel Bell Main 321

* Maron R (c) r53 Johnson av

JOHNSON MARSHALL C, Sec Treas Johnson-Gewinner Co, h 126 E 17th, Tel Bell Hemlock 2263

* Martha (c) h58 Butler
* Martha (c) tailor h258 Martin
* Martha (c) tailor h231½ Turner
* Martha V (wid J H) h80 Brotherton
* Martin h165 Echo
* Mary (c) h58 Hilliard
* Mary (c) h204 Hilliard
* Mary (c) r91 Jeffries
* Mary (c) h158a Parsons
* Mary (c) cook h187 W Hunter
* Mary (c) cook h219 W Hunter
* Mary (c) tailor h rear 126 E Cain
* Mary (c) tailor r78 Kade
* Mary (c) tailor h101 Foundry
* Mary (c) tailor h6 Glenwood av
* Mary (c) tailor h10 Hancock
* Mary (c) tailor r rear 229 E Hunter
* Mary (c) tailor h133 Tournard
* Mary (c) restr 176 Martin r160 Glenwood av
* Mary A (wid J A) h320 E Hunter
* Mary C Mrs h204 Richardson
* Mary H (wid P J) h37 Alabo
* Mary L (c) lady asst All Univ
* Matilda (c) r190 Chestnut
* Matthew (c) h rear 229 E Hunter
* Maude (c) h154 E Cain
* Maude (c) cook r4(6) Smith
* Maude (c) tailor h185b Pryor
* Maude (c) tailor h42 Rock
* Maude (c) tailor h111 Windsor
* Maude (c) waitress h20 Bass
* Maude J cash D A Hastings Co r710 Peachtree
* Maude Mrs h18 S Hampton

THE BARRETT CO.

Tarvia

Roofing and Paving Materials

Coal Tar, Creosote Oil, Pitch, Paints, Roofings

Office and Warehouse 98 Magnolia Street

TELEPHONE Main 2144

ATLANTA Rubber Stamp & Stencil Works

Manufacturers Of

Stencils Seals Rubber Stamps and Badges

DEALERS IN OFFICE SUPPLIES, SIGNS, STREET NUMBERS ETC.

21 Luckie St. and 350 Edgewood Ave.

BELL PHONES Ivy 619 Ivy 3518-J

THE "FAVORITE" STORE

BELL PHONE IVY 1339

EARL E. DUNAWAY, Manager

32 DECATUR STREET

Complete Home Furnishers "FAVORITE" STOVES AND RANGES

$3.00 for your old Stove or Range on the purchase of a new one.

FORD
Plumbing
and
Heating
Co.

NO JOB
TOO BIG
NOR TOO
SMALL

13 S. Broad St.

BOTH PHONES
Main 206

McElroy
Artificial
Limb Co.

Makes the
Limb that
is Nearest
to Nature

86 1-2 West
Mitchell St.

Bell Phone
MAIN 3348

Barclay & Brandon Co.
FUNERAL DIRECTORS
246 IVY STREET
Phones: Bell Ivy 112-113 Atlanta 788
G. H. BRANDON, President R. M. BRANDON, V-Pres.

Johnson
" Maude (c) indrs h45 Beach
" May (c) indrs h307 Fraser
" May J sten Gulf Refining Co r400 S Pryor
" Melissa dom h12 Lester
" Melville T pres 428 Atwell bldg h429 Courtland
" Mickey I (wid Wm L) h53 Gaskill
" Mildred K r221 Peachtree cir
" Miller (c) watchman h129 S McDaniel
" Millie (c) h rear 319 N Piedmont av
" Mills (c) indrs h415 Davis
" Mile H carp h123 Powers
" Milton (c) lab r81 Hubbard
" Minnie (c) dom h174a Jackson pl
" Minnie Mrs clk A S Taylor h103 E Pine
" Minnie (c) indrs h298 Greensferry av
" Minnie (c) indrs h7 Hodgins al
" Mollie (wid J T) r1607 Gordon
" Mollie (c) dom h259 Fraser
" Mollie (c) maid h24 Fort
" M Frances sten Royal Ins Co r84 Josephine
" M L super W U Tel Co r Clarkston Ga
JOHNSON M SAMUEL, Cashier Phoenix Mutual Life Ins Co, h 28 E Harder K, Tel Bell Decatur 756-J
" Nancy r526 S Martin E P
" Nancy (c) indrs h13 Piedmont way
" Nancy (c) indrs h19 Hollins
" Nancy S (wid L S) r16 McLeod av
" Nathaniel S (Johnson Bros) h Ezzard
" Nell Mrs sten Sparks Milling Co r Hoss Marion
" Nell C statistician U S Tire Co r746 Peachtree
" Nell E (wid W A) h665 N Boulevard
" Nellie M stdy Chamberlin-Johnson-DuBose Co r237 Forrawall
" Nelson (c) lab h271 Williams
" Nettie clk Davison-Paxon-Stokes r27 E Alexander
" Nettie (c) indrs h159 Butler
" Newton A cond Ga Ry & P Co h84 Josephine
" Nora opr Bell T & T Co r30 E Ellis
" Norman V bkpr Alkahest Lyceum Review h277 Sells av
" Ossilee (c) lab 12 Muldrum
" Ozie h388 N Piedmont av
" Ozie clk r504 Delaware av
" Odessa (c) r26 Fort
" Olga nurse 207 Capitol av
" Olivia (c) nurse r102 Howell
JOHNSON OLIVER, Prop Hotel Oliver, 5 Houston, h do, Tel Bell Ivy 5404
" Ollie (c) dom r205 E Glenn
" Ollie L bkpr r185 Elbert
" Omar (c) chauf r148½ Fort
" Oscar (c) lab h113 Haygood av
" Oscar S clk S A L Ry r85 Hill
" Otis K clk A E Hotes r324 Windsor
" Owen T sec A J Krebs Co h124 Cooper
" Owens lawyer 917-918 Empire bldg h515 W Peachtree
" Oza mkr r178 Washington
" O A cond Ga Ry & P Co r79 Piedmont
JOHNSON PAINT CO, H F Johnson Pres and Genl Mgr, 306 Candler Bldg, Tel Bell Ivy 6010 (See right top lines and page 183)
" Patrick Supt mgr Chamberlin-Johnson-DuBose Co r312 Piedmont av
" Patrick E r17 Howell pl
" Paul clk J P Stevens Engr Co r306 S Boulevard
" Paul (c) dray h322 Bass
" Paul Dunn r45 E Mitchell
" Paul (c) lab h23 Dimmock
" Paul E (Mayson & Johnson) h759 Piedmont av
" Pearl sten r132 Dawson
" Pernella (wid Elam) r423 Washington
" Peter (c) polr h rear 2 Hill
Johnson
" Peter J bicycle repr 237½ Peters h67 Shelton av
" Pink (c) lab h rear 194 Orme
" P N h386 N Piedmont av
" Quoda cook h rear 340 Myrtle
" Quince A h42 Wyman
" Rachael (c) h100 Eaglin av
" Rachael (c) indrs h107½ W Mitchell
" Ralph H clk r108 Norwood av N
" Ralph L stenn New South Rubber Co r6 4 Howard
" Ralph W clr exc h279 Houston
" Ray P cutr Sharp Boylston & Day h365 S Boulevard
" Raymond soliter h209½ S Forsyth
" Ret stenn h119 Pine
" Rhoten P mech Atl Cadillac Co rb Carrier
" Richd (c) barber h rear 40 W Hill
" Richd (c) lab h28 Tyler
" Richd A plmbr h88 Evans dr
" Robbie (c) indrs r359 Auburn av
" Robt (c) clk h142 Parsons
" Robt (c) clk h148 Piedmont av
" Robt (c) foreman h16 Solomon
" Robt bkpr r429 Courtland
" Robt (c) lab h120 E Cain
" Robt (c) lab h31 Logan
" Robt (c) lab h115 Stine
" Robt slitcher r403 E Fair
" Robt A gro 141 McAfee h139 do
" Robt C (c) gro 37 Fletcher h18 do
" Robt E lab h180 Hansbrett
" Robt L Mrs r215 Ivy
" Robt L brklyr h255a Hill
" Robt L carp h2 Campbellton pl
" Robt P (c) chauf h248 Beckwith
JOHNSON ROBERT R, V-Pres R O Campbell Coal Co, h 10 Culberson, Tel Bell West 1041
" Robt W mgr Henry & Co h38 Alta av
" Rockwell W h54 Columbia av
" Roe H clk h35½ S Princess
" Rosa (c) indrs h208a Crumley
" Rosa (c) indrs h7 Linden al
" Rosa L (c) indrs r328 Greensferry av
" Rosco (c) presser r50 W Merritts av
" Rosco (c) porter r312 Greensferry av
" Ross (c) indrs h10 Lessley
" Rosetta (c) h49 George
" Ross A painter h159 Atlanta av
" Ross G adjstr r283 Simpson
" Rosser (c) lab h25 Tyler
" Roy (c) lab r612 Cherry
" Roy C h127 Lee
" Rossler H clk h334 S Pryor
" Rufus S carp r99 Jones av
" Russell C real estate r188 Cooper
" Ruth mach opr r391 Peachtree
" R opera Georgian r9 Augusta av
" R A capt U S A r Georgian Ter Hotel
" R B tel mkr h206 S Boulevard
" Sadie nurse Dr Noble Infirmary r146 S Pryor
" Sallie (c) indrs h386 Fraser
" Sallie (c) indrs r328 Greensferry av
" Sallie (c) indrs h59 Pratt
" Saml (c) foreman h88 Strong
" Saml (c) lab h17 Buchanan
" Saml (c) lab h176 Clarke
" Saml (c) lab r58 Grady av
" Saml (c) foreman Ga Ry & P Co h34 Graves
" Saml (c) lab h169 E Harris
" Saml A checker D Q M U S A h307 E Yale av C P
" Saml C police h119 Metropolitan av
" Saml K exp mgr r1328 Whitehall
" Sanford (c) dray h359 W Fair
" Sarah (c) indrs h7 Bynum
" Sarah E (wid Wm S) r237 S Boulevard
" Sarah R h475 Whitehall
" Scott repr h178 Rockwood av
" Senia Mrs h6 Finley

American Audit Co.
Home Office:
100 Broadway, New York City
Atlanta Branch:
1015-1017 Fourth National Bank Bldg.
C. B. BIDWELL, C.P.A., Resident Vice-President
BELL PHONE IVY 569

BAYLIS OFFICE EQUIPMENT CO.
COMMERCIAL STATIONERY — OFFICE FURNITURE
1 South Broad St. — Bell Phone Main 240

Johnson
" Sep L lather h309 W John Wesley av C P
" Seymore (c) lab r122 Randolph
" Sidney (c) cashier h4 Wabash av
" Sidney C stenog J G Lewis Motor Co h42 Adair av
" Solon teller Fourth Nat Bank h65 Elbert
" Sophia N (wid J M) r221 Peachtree cir
" Stella (wid T O) h313 Luckie
" Stella (c) dcsr h242 Connally
" Stella (c) indrs h280 Chapel
" Sue F (wid J C) h302 Whitehall
" Sue V Mrs elem Geon. Tilson & McKinney r4 Howard
" Susie (c) indrs r rear 222 E Fair
" Sydney (c) driver h222 Smith
" Sydney A pedlr r25 Underwood av
" Teresa (c) indrs h36 John
" Thadious B asst eng Solomon-Norcross Co 1624 Candler bldg
" Theodore h27 Beatie av
" Theodore (c) chauf r339 Piedmont av
" Thos r15 Fairlie
" Thos conft 48 Carroll h5 Savannah
" Thos (c) cook h180 Buchanan
" Thos (c) lab h407 W Harvard av C P
" Thos (c) porter r104 Bedford pl
" Thos A printer Atl Journal h003 Lee
" Thos B bellcrnkr h128 E Fair
" Thos B carp r9 Williams
" Thos B printer Lemax Studio h534 S Pryor
" Thos C sales r10 Matthews av K
" Thos C stenog Saint-Davis Leaf Tobacco Co r21 E Linden av
" Thos D (c) r5 Wabash av
" Thos F r222 Bellwood av
" Thos G h141 S Ashby
" Thos H h825 Grant
" Thos H tinter r35a Hill
" Thos J jr dept Dept of Agriculture r188 Juniper
" Thos M clerp r45 S McDaniel
" Thos M opr W U Tel Co h107 Oglethorpe
" Thos P clk h306 S Boulevard
" Thos S clk h35 Boone
" Thos T Rev (c) pastor State St Bap Ch h164 E Cain
" Thos W dept Sou Paint & Varnish Wks r924 S Pryor
" Tigner student r000 Piedmont av
" Tomlinson F jr trans supt Ga Ry & P Co h4, 220 E 6th
" Toombs M (c) lab r10 N Mayson av
" Trusick W clk Studebaker Corp r24 N Mayson av
" Tupelo r1716 Peachtree rd
" T Barnes clk Western Elec Co r Decatur Ga
" T K supt rep Sou Oakland Co r710 Peachtree
" (c) clk Atl Georgian r391 Peachtree
" Ulysses S (c) carp h146 Terry
" Vaughan clk Hoover Electric Sweeper Co r200 Hathaway
" Veale r941 Cortland
" Vera L mach h300 S Boulevard
" Verda M mine r903 E Fair av C P
" Vincent stenog r228 Cameron
" Vine (c) indrs h86 Henry
" Virginia (c) r9 Lucy
" Wade H (c) shoemkr 93 Harwood av r202 Fulton
" Wallace H gas 229 Stewart av h223 do
" Walter (c) brakeman h4 Crumley pl
" Walter (c) driver r93 Hubbard
" Walter (c) lab h126 Bass
" Walter (c) washman r208 Auburn av
" Walter G engrmn r11 S McDaniel
" Walter H gateman h1080 E Fair
" Warren (c) lab r905 Decatur
" Washington (c) carp h481 Edgewood av
" Wesley F dept r25 Beatie av

Johnson
" Wilde Co C E Johnson prop C T Wilde supt printers rollers 310 S Forsyth
" Wilbur S Batt U S A r Grant bldg
" Wiley (c) drivm h13 Gentle pl
" Wm h135 Franklin
" Wm (c) bellhop r31 N Boulevard
" Wm (c) blksmith h12 Lester
" Wm (c) chauf h24a Johnson
" Wm (c) driver h63 Loveloy
" Wm (c) fitter S Anderson av and A B & A R R
" Wm (c) drivm r496 W Mitchell
" Wm (c) lab h82 Delbridge
" Wm (c) lab h rear 25 W 11th
" Wm (c) lab r65 Ellis
" Wm (c) h523 W Hunter
" Wm (c) h2 Lee av
" Wm (c) janitor Ga Rs & P Co 16 Solomon
" Wm (c) lab h2158 Walnut
" Wm (c) lab h5 Welch
" Wm (c) pntr h58 Howell
" Wm (c) pntr h416 W Fair
" Wm A Rev h46 Richardson
" Wm A (c) factor r96 Fraser
" Wm A mtrman Ga Ry & P Co h237 Formwalt
" Wm A soft drinks 41 Marietta h223 Lucile av
" Wm B h103 Ponce de Leon av
" Wm B clk Atl Woodm Ware Co r16 McLeod st
" Wm B pntr h321 W 5th
" Wm B press h157 E Pine
" Wm C bicycle 42 Fraser h278 S Pryor
" Wm D insp Southeastern Dentistry Bureau h132 Candler
" Wm E drugs 186 McLendon av h182 do
" Wm E foreman Underwood Typewriter Co h124 Avon av
" Wm E mfrs agt h2, 742 Highland av
" Wm E solder r2 Lee av
" Wm F eng h126 S Martin E P
" Wm G agt Met Life Ins Co h504 Delaware av
" Wm G bkpr Weill Bros r221 Peachtree cir
" Wm G clk h11 S McDaniel
" Wm G embalmer H M Patterson & Son r233 Formwalt
" Wm H chauf r29 Estoria
" Wm H sel agt r10 Farrington
" Wm I clerk h205 Kirkwood av
" Wm J conductor h24 N Mayson av
" Wm L elem Geo Fire Ext Co h222 Lake av
" Wm M h155 Holderness
" Wm M trav Eagan-Malone Co r20 Egleston
" Wm N h2 765 Highland av
" Wm P (c) presser 112 Piedmont av r116 do
" Wm R h531 Simpson
" Wm R r534 Washington
" Wm R comdr supt Atl T & T Co r209 Kirkwood av
" Wm T h571 Griffin
" Wm T h297 E Yale av C P
" Wm T jr foreman r391 E Yale av C P
" Wm T carp h180 Norwood av K
" Wm T carp h34 N Boone K
" Wm T insp h164 Dill av
" Wm T (c) lab h253 Simpson
" Wm T student r235 Formwalt
" Wm W h51 Wylie
" Wm W mech r12 Lakewood av E
" Willis clk Birks r237 Formwalt
" Willie sty lab h7 Bradley al
" Willie (c) indrs h rear 172 Butler
" Willie (c) drayman h492 W Mitchell
" Wirt S pres W S Johnson & Co r77 Fairlie
" Wyatt (c) sexton Atl Sciatic Hyp Ch r16 Linden ave
" W A r Soldiers Home

TAXI CABS
CALL

PHONE IVY 322, 1548 and 3436
TOURING CARS LIMOUSINES
EXCELSIOR AUTO CO.
Incorporated
J. W. BINGHAM, Pres.
T. HILL, Manager
12 Luckie St.

J. A. FISCHER
Contractor and Builder
"I BUILD good houses"
1516 Healey Bldg.
PHONE IVY 578

AUTO SUPPLIES
Klaxon Service Station
ALEXANDER-SEEWALD CO.
35 North Pryor — Phone Ivy 3650-3651

PIANOS
STEINWAY
KNABE
FISCHER
AND OTHERS
PIANOLA
PLAYER PIANOS
SHEET
MUSIC
UKULELES
MANDOLINS
GUITARS
VIOLINS
BANJOS, ETC.
PHILLIPS
AND
CREW
PIANO CO.
82 N. PRYOR ST.
PHONE IVY 892

COURSEY & MUNN 29 Marietta St. Cor. Broad
DRUGGISTS
Have Your Doctor Phone Us Your Prescriptions

Johnson
" W B tmr h165 E Pine
" W Clifford mach r119 Metropolitan av

JOHNSON W FLOYD, Pres Johnson-Crumley-Davis Co, h 30 Winona dr, Decatur, Ga

" W G h288 Piedmont av
" W Leslie doctor Ha Gordon r28 N Ashby
" W Richd watchman h61 Candler
" W Richd jr watchman h61 Candler
" W S & Co W S Johnson pres Mrs S H Shaver secytrs fertilizers 1321 Hurt bldg
" Zach (c) carp h27 Fairlay
" Zach M pnsbr r56 E Rowden
" Zephania A city Sheriff h18 Lennox av
" & Bailey (Geo Johnson Wm Bailey) grcs 326 Decatur
" & Reddy (C E Johnson S E Reddy) vulcanizers 518 Marietta
Johnson Ada (c) bdrs h7 Green
" Annie r968 N Boulevard
" Albert gdlr r120 Hemphill
" Aldis M mach opr r2 Revere pl
" Aldw (c) lab r254 Davis
" Anne sten Gordon Bros Co r184 W Baker
" Annie R clk McCall Co r56 Woodward av
" Annie M (c) grocer 191 W Mitchell r202 W Mitchell
" Arch S clk Hartford Fire Ins Co r668 N Boulevard
" A Sydney clk Sou Adjustment Bureau r68 Lucile st
" Benj (c) lab r9 Davis
" Bernard O furniture 194 Edgewood av h 46
" Charity (c) bdrs 1234 Davis
" Chas gdlr r287 Courtland
" Chas R (c) pastor Church of God h29 Walnut
" Chas E stenog h Grove Park
" Chas T patternmk h315 Central av
" Chas T jr cdlr Atl Natl Bank r545 Central av
" Cleveland C clk Hart Bldg Cigar Stand h269 Tenney
" Clint (c) lab r3 Mitchell pl
" Dora F r59 W 10th
" DeWitt clk Marshall & Berkeleb r68a W Baker
" Dorsh E lawyer 720-721 Central bldg r29 W Pryor pl
" Dorsey (c) lab r1 Mitchell pl
" Edw (c) lab h171 E 10th
" Edw S solicitor r32 Davis pl
" Edwin L bar clerk dept Thompson Motor Co r685 Peachtree
" Eliza (c) bdrs 170½ W Mitchell
" Ella (c) h187a Markham
" Emma shoemkr r627 Highland av
" Emma (c) bdrs 10 Davis
" Emma F (wid C W) r20 Tuskie
" Eugenia student r59 W 10th
" E Herman sten Westinghouse E & M Co r194 Edgewood av
" Georgia (c) bdrs h139 Markham
" Grover F (c) chauf h201 E Ellis
" Hallie r668 N Boulevard
" Harry dentist 509 Nat'l Bk Bldg h196 Circle
" Harvard clk Western Elec Co r131 McLendon av
" Hattie W (wid J L) h668 N Boulevard
" Henry cook r292 E Glenn
" Henry (c) cook r14 W Mitchell
" Henry (c) lab r93 Collier
" Herbert W mgr Rich's r241 Pulliam
" Homer A pntdr r214 Cooper
" Horace C clk A & W P R R r Vinings Ga
" Howard C ins agt 845 Trust Co of Ga Bldg r110 Peachtree cir
" Irvin (c) horse h rear 753 W Peachtree
" Isaiah T (wid E W) h1207 Peachtree
" Isaiah (c) lab h61a Whites al

Johnston
" Jas A clk Williams & Johnston h621 Highland av
" Jas G lab r52 E 9th
" Jas H student r98 W 10th
" Jefferson D coal h32 Drum pl
" Jesse R engr Atl Georgian r225 Flat Shoals av
" Jno (c) cook r rear 202 W Mitchell
" Jno H postmaster Ft McPherson h Rents dr
" Jno R lgrngr r293 Courtland
" Jno S jr stenog Eagle-Maling Co r290 Courtland
" Jno S bndrs h52 E 9th
" Jonathan D pro J Thomas h121 McLendon av
" Jos E mgr r92 E 9th
" J Hepburn eng W & A R R Lowe Gas h59 W 12th
" J Saul clk r196 Cone
" Lacy (c) lab r214 Pryor
" Lizzie (c) sanitary hld Dover
" Louie (c) h rear 142 Chapel
" Lou Mbr r131 E Cambridge av C P
" Magnolia (c) cmstrs r40 Dorsey
" Manly sten S A L Ry r131 McLendon
" Mark G clk P D S S & Gordon
" Martin D bookkeeper 621 Curran
" Mary (wid Wm) h181 W Peachtree
" Mary (c) bdrs r108 Markham
" Matthew engineer h201 Washington
" Mattie A (wid S J) h194 E Glenn
" Mattie R clk Western Elec Co r131 McLendon av
" Melissa (c) grocer r12 Parsons
" Minnie (c) c rear 202 W Mitchell
" Mortice sten Avery & Co r70 Altamaha
" M Ethel (wid D L) h416 W 10th
" Nellie C stenog h Grove Park
" Oli L chauf r29 E Ellis
" Oli S stenog Mrs W Baker
" Paul assor Dr Q M U S A r1 28 av Oakhurst
" Pearl r181 W Peachtree
" Perry C stenog r993 Marietta
" Ralph M stenog r15 Hedgemore
" Robt A (Williams & Johnston) h621 Highland av
" Ross D stenog George Muse Co Co r98 Columbia av
" Sarah (wid A B) h30 Woodward av
" Sarah (wid E A) r626 N Boulevard
" Sarah sten r315 Central av
" Seaborn A (colored) h29 Tuskie
" Singleton (c) horse h181 Bell
" Stace H Mrs clk N W Mut Life Ins Co h131 E Cambridge av C P
" Thos r314 Cooper
" Thos B gro 112 Martin h110 do
" Thos C clerk h140 McAfee

JOHNSTON THOMAS H REV, Dean St Phillips Cathedral, Office 116 E Hunter, Tel Bell Main 751, h 605 Ponce de Leon av, Tel Bell Hemlock 1628

" Wiley (c) car repr r56 Woodward av
" Wm (c) lab r191 Houston
" Wm (c) lab r92 Whites al
" Wm A L eng h Cass, Fairfax ala
" Wm B clk Hartford Fire Ins Co r Stone Mountain Ga
" Wm E bookkeeper h186 Echo
" Wm T (Campbell, Brownlee & Johnston) h18 Belle av
" Wm W (c) gen mgr A B & A Ry r656 Piedmont av
" Wright W solicitor r29 Curran
" Wylie (c) stream h200 Bell
" W R clk Atl Clearing House r2 51 av Oakhurst
Johnstone Calvin S clk S A L Ry h299 Euclid av
" Gordon A gen agt h142 N Morgan av
" Louise r252 Peachtree rd

Knox & Maier Co.
Tin, Slate and Tile Roofing
Ventilators
Metal Ceilings
Walter Concrete Roofing Tile
Skylights, Cornices, Jobbing, Repairing
207-209 MARIETTA ST.
Bell Phone Main 5388

POWER FOR EVERY PURPOSE
Georgia Railway & Power Co.

CARLTON SHOE & CLOTHING CO.
Sole agents in Atlanta for Alfred Benjamin's "Correct Clothes for Men" also, exclusive agents for Hanan Shoes—both men's and women's.
36 Whitehall St. In the Heart of the Shopping District.

Johnstone
" Sarah G (wd Henry) r300 N Jefferson C P
" Walter J chauf h Dawson nr Chapel rd
Jolley see also Joyner
" Clay W city Fusco h8 Pern av
" C S agt, director Columbian Woolens r187 N Moreland av
" David carp h61 Mangum
" Edw S ship clk Cotton States B & S Co r811 Peachtree
" Jas, helper r9, 872 Highland av
" Jas C jr clk Atl Water Wks h825 Greenwich
" J B foor J J Parham-Pain Co r31 Hunnicut
" Oscar engine James Vines
" Robt (c) chauf r882 E Merritts av
" Roger M driver Bell Laundry r59 Gilmer
" Wm H farmer h Center Hill
Jolliffe Jas J bkpr Hotel Majestic h328 Gordon
" Robt E bkpr r328 Gordon
Jolley Jas H painter h123 Powell
" Lizzie D wd (c) agt Rock Island Lines r Decatur Ga
" Mattie atten 30 Crew
" Nell Mrs r414 E Harris
Jolly Andr J carp h Holly nr Howell Mill rd
JOLLY CHARLES R (Southern Dorris Co) h 25 Kennesaw av
" Ella K Mrs cashr r260 W 56
" Geo W meats S Drake dr R 2 60
" Hayden R clk W U Tel Co r66 Walton
" Jno A h924½ Decatur
" Jno W supt h812 S Main E P
" Kate W (wid Lawson) prin Nellie Peters Hom Kindergarten r221 Central av
" Mildred atten Dr Noble Infirmary h186 S Pryor
" R Geo farmer h366 W 56
Jones Addie (c) helper h305 Windsor
" Ada (c) cook h202 N Fort
Jones Adam W mgr Worthington Pump & Machy Co h120 Waverly way
" Adams (c) porter r140 W Butler
" Addie (c) helper h rear 251 Magnolia
" Adeline (c) helper h11 Kimball
" Agnes L (wd) P S r20 Gordon av K
" Agnes M (c) prin Houston St School r120 Talbot
" Albert (c) lab r312 Mangum
" Albert (c) lab r16 Peters
" Albert (c) lab r162 Rockwell
" Alex (c) lab r187 Smith
" Alexia M (wd) r86 Arizona av
" Alfred r87 W Peachtree
" Alfred H (c) plyr r92½ Auburn av h126 Talbot
" Alfred W designer 587 W Peachtree
" Alice (c) cook h20 Glover pl
" Alice (c) helper h46 Fain
" Alice (c) nurse r111 Mary
JONES ALICE MAE Sec Barclay & Benjdon Co, r 320 Washington
" Allen (c) lab r9 Fort
" Allen S coal Tax W Mitchell junc 1516 Marietta r do
" Alle (c) helper h132 Bell
" Alma r226 Highland av
" Almon F (Mamith & Piedmont ar first N Boulevard h Peck Bridge rd 1 s of Piedmont av
" Alvin clk r6 Pearce
" Amanda (c) cook h11½ Carrier
" Amanda (c) helper h126 Markham
" Amanda (c) lab h38 Electric av
" Andre (c) h83 Nelson pl
" Andre (c) lab r9 Carter
" Andre (c) r131 E Glenn
" Andre (c) waiter r41 Hunter
" Andre J (wd) Ga Ry & P Co h272 Luckie
" Andre J lab h115 Hill
" Andre P coll 841 Cypress
" Andre W eng h234 S Ashby
" Annie Mrs 1409 Simpson

Jones
" Annie bkpr A G Spalding & Bros r98 E Georgia av
" Annie (c) helper h113 Ira
" Annie (c) helper r355a Larkin
" Annie (c) helper h rear 149 Whitehall ter
" Annie R r206 E Baker av C P
" Annie R Mrs clk Waller E Brown h68 Atlanta av
" Annie C (wd) R L) h 92 Stewart av 4 n of Central av H
" Annie E r45 McLeod av
" Annie F h92 Orange
" Annie K Mrs bkpr Sun Permanent Dye Works Co r Smyrna Ga
" Annie L (c) helper h77 Electric av
" Annie M (c) helper h25a Davis
" Annie W (wd) W H) h290 Ormond
" Aquilla nurse Wesley Hosp
" Arthur (c) helper r154½ Carrier
" Arthur E mach h185 Cherokee av
" Arthur J press Moning Bros h111 N Jackson C P
" Arthur T eng r514 Spring
" Arthur W (c) blacksmith r87 N Boulevard
" Ass M (c) drayman h92 Grove
" Ass V frames 827 Marietta h do
" Augustus Mrs h609 Capitol av
" Av Baptist Church Rev A L Fray pastor 27 Jones av
" Azile (c) r P S r522 Washington
" A L Mrs clk C J Kauper Gro Co r47 W Georgia av
" A M superintdt Harvey & Bishop Mrs r Piedmont Hotel
" Ballard clk Studebaker Corp r120 E Merritts av
" Barron adv solr Atl Georgian r251 E 4th
" Beatrice cashr Davison-Paxon-Stokes r12 Williams
" Beatrice (c) cook h143 E Hills
" Bell (c) dom h38 Greenwood av
" Benj (c) baker r194 Fort
" Benj (c) lab r61 School
" Benj A dept mgr Brown Crosby Co h20 W 10th
" Benj B auto mech h297 Ashby av
" Benj B cust r31 Hicks
" Benj F ship h12 W Hunter R H
" Benj P (c) lab r116 Hayden
" Benj P (c) porter h178 Chestnut
" Benj P weigher h Forest Hotel
" Benj H (c) carp h20 Selman
" Benj P insp r260 Ponce de Leon av
" Benj S dispr Ga Ry & P Co h745 E Glenn
" Benj S (c) janitor h236 Parsons
" Benj T eng h328 N Ashby
" Benj U (Southern Wreckage Co) h132 S Gordon
" Benj W carp h167 Venable
" Bernice asst postmaster Hapeville r Fulton av cor Oak H
" Bert L mech Ga Ry & P Co h148 Lillie
" Bertha (white) cor r25 Larkin
" Bessie (c) cook 148 Tatnall
" Bessie (c) helper h rear 196 Butler
" Bessie (c) helper h30 Culver
" Bessie (c) helper r218½ Trinity
" Bessie (c) helper h63 Old Wilson
" Beulah r231a Venable
" Birdie (c) helper r86 Terry
" Bishop (c) porter r38 Culver
" Blanche R (c) nurse r244 W Hunter
JONES BOLLING H, Postmaster, 50 N Forsyth, h 913 Peachtree, Tel Bell Hemlock 762
" Bolling H jr asst Atl Stove Wks r666 Peachtree
" Bunn r1 W Glenn
" Burton (c) driver r27 Windsor av
" Burton (c) lab r85a Lambert
" B C atten J H McCrary Co r25 Howard
" Cadenann P carp h ws Stewart av 11 n of Central av H

RHETT, O'BEIRNE & LOCHRIDGE
All Forms of Insurance, Surety Bonds
33 Poplar Street, Opposite U. S. Post Office Phone Bell Ivy 3950 ATLANTA

J. E.
HANGER
Inc.
Manufacturers
Artificial Limbs
Crutches
and
Accessories
16
S. PRYOR ST.
Bell Phone
Main 3390

C. P. Murphy's Sons
DIXIE'S RELIABLE ROOFERS
Gravel and Slag Roofing
MASTIC ASPHALT FLOORS
Tarred Felt
Pitch, Tar
573 Whitehall St.
Bell Phone
Main 1485

W. R. METTS ELECTRIC CO.

Electric Motors

Generators and WIRING

We do everything Electrically

NUF SED

6 S. Forsyth Street

PHONE Main 5355

EDGAR DUNLAP

INSURANCE AGENCY

Candler Building

Writing

FIRE

Casualty

Automobile

Insurance

We Make

LOANS

And Write

BONDS

LOANS on DIAMONDS, JEWELRY, Etc.

LOWEST INTEREST CHARGE

JEFFERSON LOAN SOCIETY of Atlanta, Inc.

8 AUBURN AVE. *"Ask Your Bank About Us."*

Jones

" Calvin (c) ldpr Grady Hosp r291 Fulton
" Calvin (c) pkr 32 Johnson Washington
" Calvin C presser 4 Hemphill av r11 Neisler
" Calvin L mach h246 Oglethorpe av
" Carl C cashr Alt Reduction Sales Co r236
" Caroline (c) ldrs h292 Fort
" Carrie (wd) E W) h906 S Boulevard
" Carrie slsw h31 E Boulevard K
" Carrie (c) ldrs r95 Reed
" Carrie S (c) h99 Tatnall
" Cash (c) dray h127 Lawshe
" Cecil seller r82 Druid pl
" Cecil E clk r49 Cascade
" Cecil O sales Joint Equipment Co r37 Dorsey de Leon av
" Celia (c) cook h185 E Fair
" Chas (c) bellman r358 Auburn av
" Chas bkkpr r102 E East Pt av E P
" Chas frmr T S Pryor r138 Garnett
" Chas (c) lab h96 Chapel
" Chas (c) lab rsnly Decatur
" Chas (c) lab r48 Hayden
" Chas (c) lab 82 Jefferson pl
" Chas (c) lab 810 Lamar
" Chas (c) pkr r291 Markham
" Chas (c) porter h42 Richmond
" Chas A mstr Ga Sch of Tech r Vinings Ga
" Chas A printer Atl Journal r217 Oak
" Chas C lab h24 Culberson
" Chas D r34 N Warren K
" Chas F clk h12 Essie av
" Chas G branch mgr L W Sears Co h70 Joe Johnson av
" Chas H mach h96 Garden
" Chas H chasf h316 Kirkwood av
" Chas H clk A & W P R R r57 LaPrince
" Chas H (c) groceryman h14 Yonge
" Chas J asst mgr Walker Rosing Co r Kirkwood Ga
" Chas J carp h39 Sylvan av
" Chas L carrier P O h256 E Virginia av C P
" Chas O Rev pastor Trinity M E Church South h988 Highland av
" Chas R r 8 Jones & Scott r148 Penn av
" Chas K carp h55 Bradley av
" Chas W elev starter Int Nat Bk bldg r25 Larkin
" Chas W mach h156 Ponce de Leon pl
" Chester L carp h N Central av b n of Virginia av H
" Clarence (c) florist h615 Lowndes
" Clarence (c) lab h275 Rhodes
" Clarence (c) porter h88 Johnson av
" Clarence L (c) bellman r171 Auburn av
" Claude K dentist 829 Candler bldg h96 Bryan
" Claude E mach h18 Atlanta av
" Claudia (c) dres h328 Pelham
" Claudia (c) ldrs r95 Reed
" Clayton (R A B & A Ry r10 Lakewood av
" Clifford (c) lab r248 Greenberry av
" Clifford (c) lab r166 Parsons
" Clifford P bridgetdr h45 Mills
" Clinton lab Sou Chem Feed Co h550 Washington
" Clyde cashr 232 Decatur
" Colin H carp h30 Holderness
" Columbus J (c) cook h35 Clifford
" Conner T cshr P S h75 Cherokee av
" Cora (c) ldrs h12 Gregg
" Cora (c) ldrs h73 Hansen
" Cora R r25 Howard
" Cornelia slsw r314 Lawton
" Cornelia (c) ldrs r58 Chestnut av
" Cornelia L (c) h178 Hovell
" Cornell (c) r41 Bryan
" Curtis cashrdtr r ap N Boulevard A o of Piedmont av
" C Frank cond Ga Ry & P Co h56 Lake av

Jones

" C L Mrs clk Ins Co of N A r1442 Marietta rd
" Daisy opr Bell T & T Co r201 Rockwood av
" Darwin G investments 801 Grant bldg h17 E Linden av
" David (c) lab h152 Larkin
" David (c) lab h19 Lee
" David C (c) waiter h471 Auburn av
JONES DAVID G, Mgr Atlanta Cemetery Assn, h 916 Highland av, Tel Bell Hemlock 865
" Delaney (wd Bennett) h50 Williams
" DeWitt C dep clk Municipal Court h42 Gordon
" Dock (c) lab h242 Bailey
" Dock (c) lab r96 Chapel
" Dora Mrs seamstr r134 State
" Dora (c) ldrs r34 Kingsley
" Dora (c) ldrs h65 Lowndes
" Dora (c) ldrs r rear 385 Peachtree
" Drew G drygds 127 S Main E P h462 W Forest av E P
" Edgar (c) lab r120 W Pine
" Edgar C (ed) cor 527 Kingsley bldg r876 Greenwood av
" Edgar G h5, 124 Ivy
" Edgar S (c) barber h126 Yonge
" Edmond B elem Poole & McCullough Motor Co r57 St Charles av
" Edna (wd J W) r291 S Pryor
" Edna Mrs opr W U Tel Co r65 St Charles av
" Edna (c) ldrs h31 Fraser
" Edna A (wd Lamar) r1804 Peachtree
JONES EDWARD, Mortgage Loans, 311-312 Connally Bldg, Tel Bell Main 2900, h 8 Trotti K, Tel Bell Decatur 602-L (See page 168)
" Edw (c) lab r217 E Hola
" Edw (c) lab h374 E Glenn
" Edw (c) lab h293½ N Piedmont av
" Edw (c) porter r19 Pain
" Edw (c) porter h420 Fraser
" Edw (c) presser h178 Fort
" Edw (c) waiter r217½ W Mitchell
" Edw G phys 714 Hurt bldg h553 Peachtree
" Edw M tmr h135 E North av
" Edw M jr steam Crown Cork & Seal Co r135 E North av
" Edw M textilewkr r396½ W 16th
" Edwin A h18 Selman
" Edwin C ins 847 Trust Co of Ga bldg r485 Courtland
" Edwin M textilewkr h174 Echo
" Effie Mrs sanitary r1 Gaskill
" Elbert D mach Sou R R h30 Dunn
" Eli (c) lab h284 Terry
" Eliza (c) cook 95 Walker
" Eliz slsldy r43 Wolfkorn
" Ella Mrs seamstr r201 Kirkwood av
" Ella (c) h166 Parsons
" Ella (c) ldrs h5 Terrace
" Ella agr Western Elec Co r104 Ralph
" Ella P contr Maier & Berkele r21 E Boulevard dr K
" Ellen B (wd G B) r151 E Fair
" Elliott T student r594 N Jackson
" Elmer L timekpr h1102 DeKalb av
" Elmer M (Acme Specialty Shop) h297 Lawton
" Elnora (c) dom 51 Reed
" Elwood F mgr H K Mulford Co h297 Greenwood av
" Emanuel (c) janitor r433 McDaniel
" Emily Mrs slsldy Chamberlin-Johnson-DuBose Co r21 Baltimore pl
" Emma (wd J B) h29 Alabo
" Emma (c) h14 Hayden
" Emma (c) dom 62 Jackson pl
" Emma (c) dom r101 W Pine
" Emma (c) ldrs h82 Chestnut av
" Emma (c) ldrs 295 Reed

W. S. DUNCAN CO.

FLOUR, GRAIN, HAY AND FEED

Both Phones M. 1616 18 S. Butler St., Corner Georgia R. R.

CONSULT THE
Classified Business Lists
IN THIS DIRECTORY
IF YOU WOULD FIND WHAT YOU WISH TO BUY

Jones
" Emma J stra Elyea-Austell Co r110 Courtland
" Emma L (c) mail r165 Cook
" Emmett (c) lab h Rockdale
" Emmett K (c) meth h91 Bisman
" Ernest autowkr r ne c Central av & Fulton H
" Ernest lab r118 E 5th
" Ernest (c) lab h192 Williams
" Ernest (c) porter h197 Little
" Essie (c) dom r215 Smith
" Esther (c) indrs h27 Newton
" Ethel mach opr r312 Rawson
" Ethel shdy Rich's r ne Stewart av & n of Central av H
" Ethel (c) nurse Atl Anti-Tuberculosis Assn r25 Webster
" Eugene E pressm h471 Highland av
" Eugene G eng r288 Cooper
" Eugene Y comp r22 Haygood av
" Eula (c) nurse r32 Oakland av
" Eunice Mrs clk h47 W Georgia av
" Eunice opr Bell T & T Co r206 S Pryor
" Eva shoe opr r25 Larkin
" Eva (c) h28 Larkin
" Eva (c) indrs h175 S McDaniel
" Evans E (c) porter h415 Windsor
" Fannie Mrs r993 S Church E P
" Fannie (c) cook r205 Thayer
" Fannie student r63 Norcross
" Fannie (c) indrs h215 S McDaniel
" Fannie (c) indrs h168 Martin
" Fannie (c) indrs h77 Pratt
" Fannie E Mrs r51 Bigby
" Flora (c) indrs r96 Welch
" Florence (c) drunks r120 Fraser
" Florence E r45 McLeod st
" Floyd (c) blksmith r526 Richardson
" Floyd (c) lab h147 E Ellis
" Fontaine B (wid Jno K) r140 Trinity av
" Foster (c) jank h113 Martin
" Frances Mrs mach opr r124 Windsor
" Francis G phys 922 Hurt bldg h5, 246 E 4th
" Francis H office mgr Atl Casket Co h16 W North av
" Francis H Jr student r16 W North av
" Frank Mrs slsldy Chamberlin-Johnson-DuBose Co r171 Sells av
" Frank (c) lab r rear 429 E Pine
" Frank (c) lab h318 Griffin
" Frank (c) lab r140 Whitehall ter
" Frank (c) porter h79 Pratt
" Frank A slsman h291 E 4th
" Frank E (c) driver h rear 429 E Pine
" Frank M h72 Hood
" Franklin barber h273 S Whitefoord av
" Franklin L elecn h13 Arkwright pl
" Fred (c) barber h46 Decatur r324 do
" Fred (c) lab r204 Little
" Fred L contr h12 McAfee
" Fred R painter h132 McAfee
" Fred R Jr slsman Medrum-McCrary Co r142 McAfee
" Frank (c) barber h rear 385 Peachtree
" Frank (c) lab r218b E Merritts av
" Frank stenogr r78 Walton
" Frank A slsman Underwood Typewriter Co r168 N Howard K
" Frank W clk r5 P W 11th
" Frank B lab h168 Juniper
" Gen colr J M Kavelach Wrecg Wks r44 Larkin
" Geo (c) lab h15 Knott st
" Geo (c) lab r180 Terry
" Geo A lab opr C O Smith r East Lake
" Geo mayor r18 Reinhardt
JONES GEORGE C V-Pres and Treas J H High Co, h 75 Westminster dr. Tel Bell Hemlock 1443
" Geo D clk Elyea-Austell Co r202 Oak
" Geo E h191 Capitol av
" Geo E lab r185 Stewart av
" Geo E mgr Ga Ry & P Co h202 Oak
Jones
" Geo H dept mgr Chamberlin-Johnson-DuBose Co h11 Fortress av
" Geo O clk P O r56 Hampton
" Geo O phys h714 Lawton
" Geo O Jr Mgr Osborn-Allman & Co r314 Lawton
" Geo P r126 Davis
" Geo W H (c) shoemkr 2984 Decatur h12 Jopelin
" Georgia (c) dom r159 W Pine
" Georgia (c) hairdrsr h34 E Ellis
" Gertrude (c) indrs h399 N Butler
" Gideon (c) lab r95 Terry
" Gladys stno r202 E 4th
" Glenn R ferrm Conn Gin Co h278 Jones
" Gole (c) indrs h rear 133 Pearns
" Gordon T ladies furngs 4 E Wall h511 St Charles av
" Grace r19 Wellborn
" Grady r86 Van Nes
" Gussie (c) indrs h28 Gravenberry av
" Guy clk r90 N Howard K
" Hannah H (c) lab r320 Decatur
" Hansen W atty Atl Title Guarantee Co h16 W 34
" Harold E var repr Ga Ry r674 S Pryor
JONES HARRISON, Lawyer, 1413 Candler Bldg. Tel Bell Ivy 4087, r 52 E 14th. Tel Bell Hemlock 143
" Harry A tray h151 LaFrance
" Harry C driver city h18 Adair
" Harry H sailor r16 W North av
" Harry L tray r214 St Charles av
" Harry M slsjr Schpes Bros r72 Peachtree pl
" Harvey H cond Ga Ry & P Co h69 E Ashland av
" Hattie r12 W Hunter B H
" Hattie (c) indrs r30 Culver
" Hattie B (c) cook h49 Clifton pl
" Hattie M r811 Marietta
" Hayden C slsman J E Daley & Bro h5, 9 W 13th
" Helen S r130 Waverly way
" Helen W finisher city r407 Dawson
" Henrietta (wid Reuben) h258 Atlanta av
" Henry (c) h109 Clarke
" Henry (c) h rear 104 Walton st
" Henry (c) lab r46 Johnson av
" Henry lab h40 Oak Grove
" Henry (c) lab r65 Piedmont av
" Henry (c) orderly r160 Currier
" Henry A tray h28 Greenwood av
" Henry C carp h209 Flat Shoals av
" Henry C clk Hughes & Hurt h26 Connally
" Henry C mtrman r1252 DeKalb av
" Henry H gunsmith 180 Van Nes
" Henry H slsman L D Sayers h8 Pryor
" Henry P mach opr h8 Fern
" Herbert (c) lab r32 Dover
" Herbert G clk Mer & Miners Trans Co h F P D 5
" Hester mill opr h112 Main
" Hesse R soldier r21 White
" Horace Mrs r Hotel Majestic
" Horace (c) lab h170a Orme
" Hoyt D meatcr L W Rogers Co h62 Fowler
" Howard clk r37 LaFrance
" Howard C sec and treas J R Hogan & Co h214 St Charles av
" Howard G clk P O h12 Baltimore pl
" Howell (c) porter r19 Grady av
" Hoyle chauf r205 S Pryor
" Hubert (c) porter h111 Bedford pl
" Hubert V cond Ga Ry & P Co h476 Capitol av
" Hudson (c) lab h188 Pulliam
" Hugh A real est 527 Empire bldg r117½ Whitehall
" Hugh G mach r47 W Georgia av
" Hugh T agt Met Life Ins Co h165 Woodward av

The BANKERS ENCYCLOPEDIA
CONTAINS A Synopsis OF THE Banking Laws OF EACH STATE Revised to Date ALSO AN Up-to-Date Map of each state as well as the PRINCIPAL RESERVE CITIES
FOR SALE BY R. L. Polk & Co. Detroit

S. S. SHEPARD PLUMBING CO.
Heating & Plumbing Contractors
All Repair Work Receives Prompt and Careful Attention
37 E. Alabama Street
Both Phones 1999

KODAKS AND SUPPLIES
GLENN PHOTO STOCK CO.
EASTMAN KODAK CO. 117 PEACHTREE
THE LARGE KODAK STORE

TRIO
Laundry
AND
Cleaning
Co.

You Are Bound
To Like Our
Work

Quick Service

Dyers
Cleaners
Scourers

100 Hillard St.
PHONE IVY 1600
213 Peachtree St.
BELL PHONE
Ivy 1602

MORROW TRANSFER & STORAGE CO.
WE STORE AND HAUL ANYTHING
PHONES: Bell M-4355 Atlanta 137

Jones
" H Clayton clk 310 Lakewood av
" H Cobb (Hutchinson & Jones) h238 W Wash av K P
" H L r Home for Incurables
" H Smith clk h23 Pulliam
" Jas L (colo J G) h218 W Peachtree
" Jas (c) h7 Newman
" Jas (c) cook h83 Kennesaw al
" Jas (c) miller h347 Auburn av
" Jas O r504 N Jackson
" Irene (c) cook h74 Juniper av
" Irene C r180 W Fair
" Irwin R clk 8 E Pine Apts r East Lake
" Isaac (c) baker h249 Irwin
" Isaac (c) lab r117 Fraser
" Isaac S tran h504 N Jackson
" Isaac (c) janitor h175 Connally
" Isb (c) baker h103 E Cain
" Jack (c) lab h96 Chapel
" Jas (c) horse 97 Capitol sq
" Jas (c) driver h434 Ira
" Jas (c) fire apt r156 Butler
" Jas (c) lab r96 Piedmont
" Jas (c) lab r42 Ellis
" Jas (c) lab r217 E Ellis
" Jas (c) lab h58 S Hunnicutt
" Jas (c) lab h58 Irwin
" Jas A (colo) r211 Abbott av
" Jas B (Jones & Fort) av
" Jas B janitor r39 Alabama av
" Jas D clk h41 Petree
" Jas E carp h45 Logan st
" Jas E (c) solicitor h11 Victory
" Jas H (Hamilton) r141 W Cleveland av K P
" Jas H lab h62 Lambert
" Jas H (c) lab h40 Tilt
" Jas J coal h89 Cherokee av
" Jas L (Potts Jeff Indy) h439 S Pryor
" Jas L coal Co Ry & P Co h170 Capitol av
" Jas L farmer h90 N Warren K
" Jas M mach r720 Hampton C P
" Jas M (c) h24 Jonquilla
" Jas M (c) r182 S Pryor
" Jas M (c) (Jones & Smith) N Boulevard
" Jas S mach h45 Oakhill av
" Jas S supt The Texas Co 863 Wilson av
" Jas T (Jones Wilson & Co) h174 Washington
" Jas T (Jones) h204 Hunter
" Jas V (Jones) r48 Allen av
" Jas W (c) painter h25 Selman
" Jas W (c) lab h188 Cherokee
" Jas (c) (colo) h250 Chapel
" Jas (c) (colo) h20 Kimball
" Jasper (c) lab h475 Greene
" Jesse (with Sugar) h474 Chapel
" Jesse F (with A L) h200 E Hunter av C P
" Jesse (Jones Journal of Labor) h217 Oak
" Jesse (c) student r217 Oak
" Jerry (c) lab h18 Rich
" Jerry (c) (c) h41 Lee
" Jerry (c) porter h230 N Jackson
" Jesse H mach h280 Allen av
" Jesse H grocer 1001 DeKalb av h108 Garden
" Jesse W tran h42 Cook
" Jessie H Mrs (colo) (dr 26 E 10th r de
" Jesse M (c) (clk P & G) h175 Connally
" Jno P coal h14 New York av
" Jno (coal & lumber yd)
" Jno (c) (press) h45 Hood
" Jno Nelson Atl Gas Light Co h Peachtree
" Jno (c) lab h208 Auburn av
" Jno (c) lab h300 Hall
" Jno (c) (c) h200 Davis
" Jno (c) lab h34 Kimball
" Jno (c) (c) r96 W Mitchell
" Jno (c) lab h3 Brother al
" Jno (c) lab h250 Rhodes
" Jno (c) lab h72 Walker

Jones
" Jno (c) miller h113 W Mitchell
" Jno (man Ga Ry & P Co r107 Capitol av
JONES JNO ASHLEY, Resident Agt N Y Life Ins Co, 403 Empire Bldg. Tel Bell Ivy 8053, r 229 The Prado. Tel Bell Hemlock 412
" Jno B (agt F P Allen & Co h23 Ira Place
" Jno B student r125 E North av
" Jno C h296 Formwalt
" Jno E (mach S A L Ry) h161 W Fair
" Jno F Rev b ws S Fulton L a of Chemist H
" Jno H dep clk criminal div Superior Ct h485 Courtland
" Jno H pdr h519 Cherokee av
" Jno H (c) r205 E Baker
" Jno H (c) lab r110 W Mitchell
" Jno H (c) baker h36 Wells
" Jno J clk h230 Hampton C P
" Jno L clk Atl Title Guarantee Co 42 Doyle pl
" Jno P sleep R J Reynolds Tobacco Co h226 Sunset av
" Jno H coal Co Ry & P Co h29 Wylie
" Jno S clk r96 Hampton
" Jno S (J S Jones & Sons) h18 Peters av
" Jno S jr (J S Jones & Sons) h17 E 9th
" Jno T foreman 896 Bryan
" Jno T (c) h19 Williams
" Jno T watchman h37 LaFrance
" Jno W (agt Wizard Products Co) 8 Franklin Apts
" Jno W (Hamilton) r10 Jefferson
" Jno W dep U S Marshal h Decatur ba
" Jno W jr clk Daily Telegraph office r19 Williams
" Jno W (c) emp agt 11½ S Broad wh Randolph
" Johnnie (c) Atl P & T Co r115 Pryor
" Jordan (c) watchman h72 Jones av
" Jos h50 Hobbs
" Jos h20 Rent
" Jos (c) chief r20 Mechanic
" Jos (c) h23 Jennings
" Jos C carp h122 Kirkwood av
" Jos D (colo) h36 Hampton
" Jos H (janitor) r E W Glenn
" Jos N man h264 Oak
" Jos P (colo) r890 S Pryor
" Josiah P clk P O h55 DeKalb av
" Julia (c) h Boulevard K
" Julia (c) h rear 228 Cain
" Julia (c) r Crumley
" Julia (c) (colo) h161 E Georgia
" Julia (c) (colo) h1 John Mary al
" Julia A slsp The Mirror Co r571 Washington
" Julian A real est 227 Empire bldg h24 Peachtree cir
" J K clk r200 Hilliard
" J Lyle (c) h56 Nelson
" J S & Son (Jas S, Jas S Jr and Chas) (colo) 201-2 Silver bldg
" J Victor coal h201 Ponce de Leon av
" J Victor (man Ry Appliance Mfg Co) Peachtree bldg
" Kate h55 Nelson
" Kelly L (K L Jones Machinery Co) h29 E 5th
JONES-KENNEDY FURNITURE CO, R G Jones Pres, J F Kennedy Sec-Mgr, 137 Whitehall. Tels Bell Main 1518, Atl 1550
" King M (c) lab h232 S Hollywood
" Kyr (c) lab h71 Jones av
" K L (Machinery Co) (K L Jones) 1518 Healey bldg
" Laura (c) r148 Pryor av
" Laura A (c) dom h rear 370 Piedmont av
" Laura S slsp Ins Co of N A r41 Estoria
" Lewis N r 50 S Fulton L a of Chemist H

East
Point,
Georgia

"We Sell Georgia Farms"
BROTHERTON STONE & HALLAM
Real Estate

Phone
Bell
E. P.
416

JOS. F. GARDNER
ORNAMENTAL IRON AND BRONZE WIRE WINDOW GUARDS
Hardwood and Parquetry Floors, Screens
307 PEACHTREE STREET
Bell Phone Ivy 415

JOHNSON PAINT COMPANY

ALL PAINTS GUARANTEED

MANUFACTURERS OF
ROOF AND BRIDGE PAINTS

Warehouses Nos. 308-10-12 Marietta St.

OFFICES
THIRD FLOOR CANDLER BUILDING
PHONE IVY 1000

Jones

* Lathia (colr) P S r522 N Main C P
* Laverne (c) (colr) h170 Howell
* Lock (col) W D Tel Co r142 Spring
* Lonnie (wid H A) h19 Orange
* Lou (c) Rosa h103 Fraser
* Lu (c) lab h19 Arthur
* Lu H (col) mgr Portage Rubber Co h61 E Cain
* Lula (c) (bdrs h48) Lambert
* Lula (colr) P S r12 W Hunter B H
* Lula (c) cook h107 E Ellis
* Lu (c) lab h32 Drummond
* Lula (c) (bdrs h70 Bennett
* Lula B Mrs h259 Washington
* Lillian (c) h54 Exposition
* Lillian T (colr) Cos College and Conservatory r988 Highland av
* Lillie (colr) Atl Envelope Co r220 Cooper
* Lillie (c) h295 W Fair
* Lillie (c) (bdrs h120 Ira
* Lillie (c) (bdrs h36 Chamberlin
* Lily (c) (bdrs h2180 E Merritts av
* Linie (wid Alfred) r484 Woodward av
* Linnie Mrs (colr) h580 Atlanta av
* Linnie (c) r242 W North av
* Linnie (c) (bdrs h9874 Chapel
* Linnie (c) (bdrs h294 Kimball av
* Linnie (c) (bdrs h198 Markham
* Linnie (c) (bdrs h20 Whites al
* Linnie M (wid Melvin) r206 Central av
* Lionel (colr) h31 Savannah
* Lonnie T (c) h11 Carter
* Lonnie (c) lab h1 47 Ingram av
* Lorenzo F h963 Highland av
* Lorenzo P Jr (colr) (col) h900 DeKalb av
* Lot H (wid) W R) r Bass Lake
* Louis (c) porter r30 Bond
* Louis B (City Coal Co) h12 W Hunter B H
* Louis H (Jones Public Supply Co) h50 Howell pl
* Louisa (c) (bdrs r58 Culver
* Louisa (colr) The Potter Bldg r25 Forsyth pl
* Lucy Mrs h61 W Harris
* Lucy (c) r91 Hubbard
* Lucy (c) h1285 Marietta
* Lucy (c) (bdrs r58 Coleman
* Ludford C (J S Jones Public Mkt) 330 P O Bldg h278 Richardson
* Lula r224 Washington
* Lula (c) (bdrs h332 Auburn av
* Lula (c) (bdrs h68b N Hemphill
* Lula (c) (bdrs h8a Linden way
* Luther H (mgr Jones Mkt) r206 Highland av
* Lyman P (clk H Q M D S A) r95 N Warren K
* L H (Mr Home Ele Co) h Lithonia Ga
* L T (c) h22 Glover al
* L Otis (clerk Atl Terminal Co) h424 E Hunter av
* Mack (c) lab h68 Humphries
* Mabel (c) (bdrs r36 Chamberlin
* Mabel C (clk Clean Plate Stock Co) r 40 Stewart av 1 s of Capital av H
* Mabel N (colr P S) r12 W Hunter B H
* Mae L (widr Geo Mae) r72 Mitchell
* Maggie E (c) (clr P S) r156 Beckwith
* Maggie M (wid J H) h313 Center
* Maggie (clerk) h26 N Marietta av
* Mahale Mrs h35 Walker
* Mamie r508 E Hight av C P
* Mamie (c) cook h12 Brown
* Mamie (c) (bdrs h142 W Mitchell
* Mamie G (widr) r14 Elmwood av
* Mamie L (c) (clk G U O of O F) r201 Abbott al
* Mamie V (clk Bell T & T Co) r124 Hoke Smith
* Mandy (c) (bdrs r181 E Hunt
* Mandy (c) (bdrs h81 Rock
* Manning (porter) h592 Milton av
* Manuel (c) lab h10 Grace
* Marcellus M h119 Courtland

Jones

* Marion E (porter) r990 Flat Shoals av
* Marge (c) (bdrs h rear 91 Cypress av
* Margt (c) (bdrs h54 Orange
* Margt E r229 Lucile
* Margt E (c) (clr P S) h170 DeKalb
* Marie J (wid W D) r24 Dunn
* Maria (c) (bdrs h194 Fort
* Maria (c) (bdrs h rear 916 Peachtree
* Marie (c) (cok) r82 Fitzgerald
* Marie (wid Jos Triangle Pickles Co) r209 N Ashby
* Marie (c) (bdrs h87 Bell
* Marion F (soldier) r292 E 4th
* Mark A (cond Ga Ry & P Co) h41 Leslie
* Martha (c) (bdrs h216 Mangum
* Martha L (student) r44 Hankin
* Marvin H (prsdr Dixie Paper Box Co) r26 Connally
* Mary (wid John G) r8 McAlex
* Mary r72 Westminster dr
* Mary (widr Geo T) r Cooper
* Mary (opr Bell T & T Co) r11 Nesbit
* Mary (cok) r16 E Baker
* Mary (c) h rear 107 Humphries
* Mary (c) (bdrs h377 E Cleveland
* Mary (c) (bdrs h36 Hopkins av
* Mary (c) (bdrs h165 Clarke
* Mary (c) (bdrs h423 Chapel
* Mary (c) (bdrs h137 Electric av
* Mary (c) (bdrs r334 W Fair
* Mary (c) (bdrs h109 Gregory
* Mary (c) (bdrs r65 Hamphrey
* Mary (c) (bdrs h442 Ira
* Mary (c) (bdrs h471 Richardson
* Mary (c) (bdrs h151 Whitehall (c)
* Mary (c) (cooker) r21 Victoria
* Mary E (wid G M) h861 S Church E P
* Mary G (Mgr Lipscomb-Parlin Fire Ins Agcy) r Lithonia Ga
* Mary I (wid Seaborn) r227 Angier av
* Mary J (c) (bdrs r207b Capitol av
* Mary M h89 Chamber av
* Mattie Mrs r64 Forest av
* Mattie (c) (cok) h68 Pratt
* Mattie (c) (bdrs h56a Lawton
* Mattie (c) (bdrs r56 Linden av
* Mattie (bdrs h53 McGruder
* Mattie J (c) (clr Morris Brown Univ) h179 Connally
* Maud (c) (bdrs h27b Chapel
* Melva C (clk Natl Life & Accid Ins Co) r Decatur Ga
* Mellie S (clk E M S) r Decatur Ga
* Mert F (mgr) h25 Flora av
* Minnie (c) Fowler
* Minnie (c) (bdrs r358 Atlanta av
* Minnie A (clk) r60 Bryan
* Minnie (c) (bdrs h114 Carter
* Minnie (c) (bdrs h25 Dover
* Mont N (janitor) r589 Washington
* Moses (c) (carp) h15 Marcy
* Mozelle (c) (waitress) r17 N Boulevard
* Myrtle (c) (cook) r325 Richardson
* M Ashby (for porter Peace St Loan Assn) Central Church h191 Piedmont av
* M Beatrice (wid C L) r120 Highland view
* M Ira (carp) h21 White
* M L Mrs h22 61 W Harris
* Nannie A Mrs (wid) h313 Marietta
* Nannie B (wid P W) r32 Westmoreland av
* Nannie S Mrs r76 Spring
* Nathan A (architect) h198 Fort
* Nathan A (cooks) h51 Bond
* Nathaniel E (c) (lab) r86 Jones
* Ned (c) h42 Gardner
* Ned (c) (lab) r255 Greenfrey av
* Ned E (c) (lab) h79 Larkin
* Nelle (c) (bdrs h225 Wylie
* Nelle B (clk Hapeville P S) r 40 S Loftus av 1 s of Chestnut H
* Nessie (wid G J) (c) r36 Peachtree
* Nettie (c) h68 Travis
* Nettie L (c) (bdrs h313 Ford
* Nettie W (wid E N) h 313 Hunter

CECIL MEYER

FIRE
INSURANCE
FIRE

1120 Fourth National Bank Building

Phone Ivy 280

WALKER

Electric and Plumbing Co.

Atlanta Rome and Columbus

Plumbing
Heating
and
Electrical
Contractors

Head Office
620-621
Rhodes Bldg.

BELL PHONE
Main 3372

MONEY

On Improved City Real Estate

No Commissions Charged

M. P. TAGG

1324-5 Healey Building
Bell Phone Ivy 2123

WEBB & VARY CO.
PRINTERS and ENGRAVERS
38½ W. Ala.
BOTH PHONES

Wood and Tile Mantels Tile Floor and Wall Contractors
Portable Grates, Andirons, Fenders, Fire Sets
Queen Mantel & Tile Co.
88 W. Mitchell Street ASPHALT ROOFING Phone Main 681

Jones
" Newton T mgr All Sales & Adv Co r918 Highland av
" Nicholas wrapper r251 Little
" Nichols D tkpr h66 E Georgia av
" Nora (c) h25 Julian
" Nora (c) bdrs r142 Martin
" Nordoff R editor r86 Newport
" Norman C carp r12 Hampton
" N Frank clk h231 Formwalt
" N R capt U S A r Georgian Terrace Hotel
" Odessa Mrs prsdr r69 Central pl
" Ola (c) h14 Boaz
" Ola (c) dom h195½ Houston
" Olla L treas Lanier Univ r East Point
" Ollie typist r25 Larkin
" Ollie T paper hngr h1 Cerran
" Ona Mrs phone opr Rich's r961 Oak
" Ophelia (c) bdrs h25 Lee
" Ora (c) dom h rear 64 Cedarav av
" Ora (c) bdrs h261 Chapel
" Orean W carp h59 McDonald
" Orville R painter h232 Oakland av
" Osme (c) showskr 121 S McDaniel
" Oscar P supt r227 Angier av
" Oscar T r55 S Humphries
" Otis A clerk r186 W Fair
" Owen (c) dray h25 Webster
" O Alonzo car repr Sou Ry r166 Cooper
" O Brown real est loans 301 Empire bldg r1054½ N Pryor
" Parks S switchman S A L Ry r598 S Pryor
" Park clk Atl Baggage & Cab Co r280 Orsinia
" Park H clk P O r59½ Fairlie
" Patey (c) h14 D'Alvigny
" Paul (c) lab h3a Jefferson pl
" Paul (c) lab h79 Parker
" Paul H fired U S A r72 Westminster dr
" Paul W clerk Chamberlin-Johnson-DuBose Co h16 Capitol pl
" Pauline (c) bdrs r1, 42 Ivan
" Pearl (c) cook r544 W Peachtree
" Pearl (c) bdrs h rear 231 Highland av
" Pearl (c) porter r174 Gilmer
" Pierce (c) lab h28 Electric av
" Prince (c) lab r4 Keystone al
" P M chauf r59 Houston

JONES RALPH, Copy Desk Constitution, r 15 W Harris

" Ralph M clk Barksdale & Gilmer h201 Hillwood av
" Ramsey (c) chauf h rear 1161 Peachtree
" Ray supt r25 Porter pl
" Ray P clk Kelman's Pharmacy h1024½ Gordon
" Reatha clk r379 Cooper
" Rebecca L (wid O H) h180 Capitol av
" Rebecca L (wid T W) 123 Larkin
" Reuben stev r48 19th av
" Reuben E mgr J L Riley & Co h280 Larkin
" Richd (c) h379 W 3d
" Richd K supt Sprott Chair Co h70 Hampton
" Richd H (c) carp h7 Forest way
" Richd M clerk M L Thrasher h860 Peachtree
" Robt lab h256½ N Butler
" Robt (c) carp h40 Parsons
" Robt (c) driver h121 S McDaniel
" Robt (c) janitor r120 W Pine
" Robt (c) janitor h23 Webster
" Robt (c) lab r rear 126 E Cain
" Robt (c) lab r50 Courtland
" Robt (c) lab h rear 230 Decatur
" Robt (c) lab h221 S McDaniel
" Robt A mach h222 Stewart av
" Robt A clerk h141 Lyle C P
" Robt C (nav) h40 Riley & Co r186 W North av
" Robt E bkpr Aaron Hess Sec & Howell r728 Gordon
" Robt F clk N C & St L Ry h24 Willow

JONES ROBERT H, Genl Mgr Atlanta Development Co, Insurance and Loans, 809-10-11 Third Natl Bank Bldg, Tel Bell Ivy 2181, h 14 E 14th, Tel Bell Hemlock 1625-J (See page 196)

JONES ROBERT H JR, Lawyer, 809-10-11 Third Natl Bank Bldg, Tel Bell Ivy 2181, h 24 Adair av, Tel Bell Hemlock 255 (See page 142)

" Robt H (c) showskr r18 Bell
" Robt L cashr r We Stewart av 4 n of Central av H
" Robt L mach r357 Cooper

JONES ROBERT P (Jones & Chambers), Lawyer, 1103-6 Empire Bldg, Tel Bell Ivy 1826, h East Lake, Tel Bell Decatur 847

" Robt P plasrr h16 Dorsett
" Robt W soft drinks 403 E Hunter h250 E Georgia av
" Rosa h254 W Peachtree
" Rosa (c) bdrs r26 Kimball
" Rosa M (c) nurse Grady Hospital
" Rosie (c) lab h236 Fort
" Ross W mach h236 Sunset av
" Roy C mach h255 Jones av
" Roy G clerk Geo F Eubanks Mantel Co r Decatur Ga
" Roy J cond Ga Ry & P Co h143 Highland av
" Roy S mach h514 Spring
" Ruby (wid Clarence) r127 W Spring av E P
" Ruby r12 Park
" Ruby clk High's r23 Pulliam
" Ruby nurse 267 Capitol av
" Ruby pstr Peoples St Ry r258 Atlanta av
" Ruby L Mrs opr Bell T & T Co r235 Woodward av
" Ruby M sten Alabama Co-operative Oil & Development Co r509 Washington
" Rudolph W bkpr 10 Murphy av
" Rubenstein S (c) jclr P S r60 Tatnall
" Rupert opr W U Tel Co r98 E 10th
" Russell H (c) showskr h237 Pine
" Russell L (c) carp h379 Fraser
" Ruth M cshr Spelman Seminary
" R Allen dep tax collr Court House r665 Highland av
" R T opr W U Tel Co r Y M C A
" Sallie (c) h8 State St al
" Sallie (c) dom h211 Fraser
" Sallie A (wid J W) h34 N Warren av
" Sallie A (wid M M) h211 Angier av
" Sallie T (wid J F) h501 Washington
" Sand (c) clk h112 Bass
" Sand D pres Atl Show Wks r649 Peachtree
" Sand D solicitor r86 Lake av
" Sand J h49 Forest av
" Sand M mach opr r8 Fern
" Sand P press r308 Trinity av
" Sand S mach 179 W Pers h90 do
" Sand T opr Sou Photo Material Co h119 Estoria
" Sand Y lab r809 Marietta
" Sandrak (wid H F) r570 N Jackson
" Sarah (c) dom h1866 Rhodes
" Sarah (c) drawkr r116 Hayner
" Sarah (c) dom rms 78 Markham
" Sarah (c) bdrs h rear 103 Washington
" Sarah D (wid H N) h11 Nesbit
" Sarah F (wid H H) gro 91 Hampton
" Sarah L (wid Jas) r1 W Glenn
" Sarah L (wid T R) h348 Myrtle
" Saunders express Atl Show Wks r999 Peachtree
" Savannah (c) dom h20 S Moore
" Sab r h210
" Seaborn D Kimbr Foote & Davies Co r177 E Georgia av
" Seldon B dist mgr Allis-Chalmers Mfg Co h8 4 Howard
" Sessoms (c) lab h110a Magnolia

MORE GOODS —ARE— BOUGHT —AND— SOLD THROUGH THE Classified Business Directory THAN BY ANY OTHER MEDIUM ON EARTH

FOR THE BEST IN GROCERIES
CALL KAMPER'S IVY 5000
494 PEACHTREE STREET

Ed Belle Isle Motor Transfer & Truck Service
MOVE QUICK AND EASY BY MOTOR VAN — Sight Seeing Trucks and Trips
PHONES IVY 5722 ATLANTA 948 — 8½ Luckie St., Opp. Piedmont Hotel

Jones
" Sidney (c) lab r25 Lee
" Silas (c) lndrs r35 Coleman
" Sim (c) barber h87 Howell
" Simon (c) mach h22 Benson
" Simpson (c) waiter h215 Port
" Spencer G (cor) Rogers-Malone Co r Gainesville Ga
" Spencer (c) pstr h3 Lyons al
" Spurgeon (c) porter h173 Howell
" Stacy clk R G Dunaway r91 W Harris
" Stanley r296 Dawson
" Starbuck R examr Queen Ins Co r148 Pennsylvania av
" Stewart H gro 118 Whitehall h ws Woodward av 2 h Ormewood av
" Sudie (lk Ideal Millinery Co) r125 Washington
" Susan (wid F P) r198 W Pine
" Susan (wid Hay) h63 Nectron
" Susie (c) lndrs h291 Markham
" Susie Mrs matron 226 Highland av
" Susie (c) r222 Auburn av
" S Allen r198 N Howard K
" S Allie fireflr r211 Angier av
" S E lab r60 Stephens
" S Fannie (wid Henry) r8 Fern av
JONES S PAUL, Reporter Constitution, r Y M C A
" S Philips student r294 N Jackson
" Talitha (c) lndrs r19 Lee
" Thersa (c) dcrs h130 Howell
" Thos carder h118 Main
" Thos (c) cook h rear 368 E North av
" Thos (c) drsy r21 Jones
" Thos (c) lab r113 Magnolia
" Thos (c) lab r42 Parker
" Thos (c) porter r179 Houston
" Thos (c) waiter h179 Piedmont av
" Thos A electn r374 S Pryor
" Thos C (c) phrs 51½ S Broad h194 Rhodes
" Thos H lab h32 Williams
" Thos H dlnnr Cook Hdwe Co r96 N Warren K
" Thos J h244 S Pryor
" Thos J carp h446 E Georgia av
" Thos L h106 Oak
" Thos O mach hd r63 Humphries
" Thos P h92 Ivydl pl
" Thompson H lab h96 E 10th
" Thurman (c) lab r41 Howell
" Tobias (mrbles 222a Auburn av h do
" Tommie L atm Wm L Fain Grain Co r196 Oak
" T Harvey h293 Decatur
" T J clk r174 Washington
" T W Mrs sdv sstr Atl Georgian r431 Washington
" Victoria (wid A E) r65 Fraker
" Viola cnr W U Tel Co r Marietta Ga
JONES VIRGIL, Lawyer, 505 Silvey Bldg, Tel Bell Main 2559, h 508 Spring, Tel Bell Ivy 6810 (See page 148)
" Virginia (c) student r35 Coleman
" Wade H carp h45 Garibaldi
" Walter chauf r21 Ansley av
" Walter emp Soldiers Home
" Walter (lab Capitol City Tobacco Co r Vinings Ga
" Walter student r118 Briar Cliff rd
" Walter (c) lab h14 Proctor
" Walter A (c) lab h11 Webster
" Walter H clk r666 Flat Shoals av
" Walter H soldier r195 Jett
" Walter E opr Fire Alarm r414 Woodward av
" Walter E state agr Manufr Mut Accdt Co r188 Trinity av
" Walter L clk L W Rogers Co r Vinings Ga
" Wesley (c) coachman r rear 478 Peachtree
" Wesley P foreman h12 Hampton
" Willy bayer Rich's r Decatur Ga
" Wm (c) ld Armwood

Jones
" Wm (c) lab h20 Alabama al
" Wm (c) lab h348 Chestnut
" Wm (c) lab h11 Estelle
" Wm (c) lab r106 Foundry
" Wm (c) lab h431 Harder
" Wm (c) lab r126 Houston
" Wm (c) lab h478 Houston
" Wm (c) lab h14b Hunnicutt fl
" Wm (c) lab h35 Logan
" Wm (c) lab h96 Markham
" Wm (c) lab r10 Old Wheat
" Wm (c) orderly Battle Hill San
" Wm (c) pstr h196 Rockwell
" Wm (c) waiter h296 Martin
" Wm A insp L W Rogers r969 Woodward av
" Wm A soldier r168 Jett
" Wm A store kpr h11 Isaan
JONES WM A, V-Pres Empire Trust Co, Tel Bell Ivy 7100, h 1 Edwin pl, Tel Bell Main 4592-J
JONES WM C, Editor-in-Chief Atl Journal, h D 828 Highland av
" Wm C serial mkr r72 Simmons
" Wm E appr r174 Hobb
" Wm E car insp A B & A Ry h446 Chestnut
" Wm E drvmn r49 Dill av
" Wm E gro 727 Marietta
" Wm E mach h296½ W 10th
" Wm F mgr Marvin & Minor h832 Flat Shoals av
" Wm H carp h49 Cameron
" Wm H carp h116 Courtland
" Wm H chauf r17 Turner pl
" Wm H ins r46 S Gordon
" Wm H pllr h519 Cherokee av
" Wm H (c) porter r425 Houston
" Wm J car repr Sou R R h2 Allene av
" Wm J fcr (c) r227 Port
" Wm L cshrnkr h46 E Georgia av
" Wm L gro cor McDonough and Hill h McDonough rd
" Wm L sprvhnn r811 Marietta
" Wm L textile wkr h26 McDonald
" Wm McK h407 Dawson
" Wm M collr Ed & Al Matthews r275 Stewart av
" Wm M switchman h15 Buena Vista av
" Wm O clk Ajax Rubber Co r86 Lake av
" Wm O opr W U Tel Co r222 Stewart av
" Wm P gro 5K Boulevard K h44 Stanwood av K
" Wm R clk h296 Dawson
" Wm R electn Bryan Elec Co h26 Beatles
" Wm R police h301 Kirkwood av
" Wm R shoes C J Kamper Grig Co r525 Courtland
" Wm S h151 Little
" Wm S presser r22 McGhee
" Wm T phrs 908 Flat Iron bldg h14 S Charles av
" Willie (c) r3253 Marietta
" Willie (c) h263 Hightower av
" Willie (c) dom r187 Smith
" Willie (c) lndrs r19 Lee
" Willie (c) nurse r42 Howell
" Willie M (c) lndrs h22 Dawson
" Willie B phrs 310 Atl Natl Bank bldg h1209 Peachtree
" Winfield F (Payne & Jones) ser-trck Atl Cotton Oil Co h91 W 14th
" Woodward O cshrnkr h117 Hampton
" W Frank clk D Q M C S A h174 Sells av
" Zed r Exin
JONES & CHAMBERS (R P Jones, J S Chambers), Lawyers, 1102-1106 Empire Bldg, Tel Bell Ivy 4836 (See page 148)
Jordan E Emmett (Jones Gen Mdse Co r218 Bennett
Jordan Ada wdr P S r17 Augusta av
" Ada (c) lndrs h117b Coleman
" Albert (c) lab h216g Lee

Miss R. Pearl Spellman
1017 Third National Bank Building
IVY 5562
MULTIGRAPHING
Lay-Out Guide for Multigraphed Forms FREE

SOUTHERN CYCLE & SUPPLY CO.
Dealers in and Repairers of
BICYCLES
RE-TIRING of GO-CARTS
64 N. Pryor Street
PHONE
Ivy 8572

MONCRIEF FURNACE CO.
DESIGNERS and BUILDERS OF GOOD
Furnaces
FOR HOT AIR
HEATING
For All Purposes
139 S. Pryor
Phones:
Bell Main 285
Atlanta 2677

MORE GOODS —ARE— BOUGHT —AND— SOLD THROUGH THE Classified Business Directory THAN BY ANY OTHER MEDIUM ON EARTH

RYDER-McARTHUR REALTY CO.

Home Finders

Bargain Givers

Real Hustlers

Rents Collected and Property Managed

CITY & FARM PROPERTY

REALTY BUILDING

Bell Phone Ivy 7357

The Thiel Detective Service Co.

Offices in all principal cities of United States, Canada and Mexico

PHONES: Office Ivy 4841, Res. W 535-J. 302 TRUST COMPANY of GA. BUILDING

Jordan

" Andrew (c) lab h197 Williams
" Angeline (c) h81 Delta pl
" Anna H (wid C W) h74 Queen
" Annie (res E & J Dick Ltd) r830 N Boulevard
" Annadile r Center Hill
" Arthur h151 Crew
" Asahel P clk Sou Ry a101 Cherokee av
" Audrey cashr Davison-Paxon-Stokes Co r170 Newman dr E P
" Beal P blksmith r178 Crew
" Bessie (c) cook h rear 186 Magnolia
" Birkett N (wid) h191 Oakland av
" Caleb (c) lab h31 Alabama pl
" Chas T (c mgr Consolidated Film & Supply Co h232 Capitol av
" Christine (widy) Chamberlin-Johnson-DuRose Co r74 Queen
" Clarence (c) lab r166 Magnolia
" Clemence E (crem h)99 Allene av
" Clifford (opr Ga Ry & P Co r Lakewood hts
" Cochise S Mrs br mgr W U Tel Co r175 S Pryor
" C Wm (crem F E Black Co h352 Whitehall
" C Wm Jr clk Forest & George Addd r352 Whitehall
" Daniel M (Piedmont Investment Co) h130 Newman av E P
" David M (manufr h Center Hill
" Edward H (wid) h315 E 11th
" Edward P (order) r315 E 11th
" Edna (widy Rich's h7, 70 Colquitt av
" Edw (c) lab h rear 192 Yonge
" Edw C br mgr A & P Tea Co r77 Windsor
" Emma (c) gro 270 N Butler r159 E Cain
" Emma (c) dom h288 W Mitchell
" Ernest r7 Gerald
" Fannie (c) bdrs h246 N Butler
" Frances (c) maid Ansley Hotel
" Frank (c) lab h61 Boulevard
" Frank H lab h724 Woodward av
" Frank J (crem Jas Silvey & Co r233 E 6th
" Frank S (ice) r115 E 11th
" Frank W (assistr r501 S Pryor
" Franklin (c) bdrs h110 Chapel
" Fred A clk Ga Ry & P Co h74 Queen
" Geo r906 N Moore
" Geo (c) lab h249 N Butler
" Geo (c) chauf h182 Hopson
" Geo E (crem McMillan Produce Co r97½ Garbett
" Geo W (emp h ws Lakewood ave 3 n of Oserie L
" Georgia (c) bdrs h227 Irwin
" G Howard (opr J M Clayton r18 Rosalia
" Harold clk Consolidated Film & Supply Co r178 Crew
" Harold W (teller Lowry Natl Bank r352 Whitehall
" Harry H (mech h19 Williams
" Henry (c) coach h52 Hillsin h148 de
" Henry E (eng Atl Butchers Abbatoir h Jonesboro rd
" Henry H (driver) h244 Lake av
" Henry L (cond r87 Richardson
" Herbert (mechanic r87 Marietta
" Howard H (crem r18 Rosalia
" Hugh H (clerk r48 Rosalia
" I Hugh (ice) h191 N Jackson
" Jacob (c) lab h2624 Martin
" Jas A (crane r208 Hayes
" Jas A Sr(ed r Center Hill
" Jas A (crem Intl Leather Belting Co h18 Rosalia
" Jas H (pstr h528 Edgewood av
" Jas H (driver) r900 E Fair
" Jas H (mechanic h202 Allene av

JORDAN JAMES K (Hines & Jordan), Lawyer, 1705-7 Third Natl Bank Bldg. Tel Bell Ivy 1651

Jordan

" Jas S (mach r178 Crew
" Jas T lab r93 Hill
" Jennie (assistr h12 Clifford av K
" Jno (lab h202 Hemphill av
" Jno H (crem Ga Ry & P Co h411 S Boulevard
" Jno H (opr Lowry Natl Bank h74 Queen
" Jno W r Soldiers Home
" Jno W (c) lab h274 E Glenn
" Johnnie (clk Model Laundry r558 Edgewood av
" Jos r68 Alonso
" Joe (c) r147 E Harris
" Judge (c) chauf h142 E Bailey
" Julius H (clk King Hdwe Co h741 Edgewood av
" Julius C (mc h7, 70 Colquitt av
" Julius G (c) lab h258 Wylie
" Junia M (c) (ctr Morris Brown Univ r201 N Boulevard
" J Boyd (crem J A Carlisle h612 N Ashby
" J Holmes (Peacock Jordan & Co) h35 W 12th
" J Russell (crem Montag Bros h338 S Pryor
" Katie (wid J M) h175 Curran
" Lee M (Bryan Jordan & Middlebrooks) r1055 Peachtree
" Leo (mech r23 Piedmont pl
" Leroy (criem r168 Hemphill av
" Lettie (c) bdrs h119 N Mayson av
" Lettie (c) cook h421 Martin
" Lizzie (c) bdrs h16 Reed
" Lois E r175 Curran
" Louis (c) h27 Rosalia
" Louise M r145 W 10th
" Ludlow (Schoen & Jordan) h280 Myrtle
" L H (opr W U Tel Co r522 E Cambridge av C P
" Marguerite (c) bdrs r166 E Cain
" Martha r87 Augusta av
" Martha (c) dom r76 Turner
" Martha J (wid J L) h17 Augusta av
" Maria (c) bdrs h97 Reed
" Marie (nurse Grady Hospital
" Mary (wid J W) r125 E Merritts av
" Mary r959 N Boulevard
" Mary (c) dom h287 Clarke
" Mary E (wid W T) h37 Marietta
" Mattie (widy Rich's h7, 70 Colquitt av
" Mattie L Mrs clk P F Collier & Son r Smoketown Ga
" Maude (c) assistr h62 Bell
" Minnie (widy h7, 70 Colquitt av
" Nannie (clerk opr Atl Jt Terminals r19 Williams
" Norris W h179 Capitol av
" Otis N r182 Hemphill av
" P Eugene h67 Pulliam
" Rae K (with Bell T & T Co h237 Williams
" Richd (c) lab h288 Fulton
" Richd P (asst supts police Court House h295 Jonesboro rd L
" Robt (c) waiter r33 Fitzgerald

JORDAN ROSSER F (Rosser F Jordan Furniture Co), h 441 Woodward av. Tel Bell Main 2872

JORDAN ROSSER F FURNITURE CO (R F Jordan), 59 E Hunter. Tel Bell Main 1914, Atl 1800 (See page 109)

" Ruby (c) bdrs h148 Elliott
" R Frank (stenogr h557 Central
" R J Rev h ws Stewart av 5 n of Central av H
" R Lee (pinbr h62 Houston
" Saul M chauf r14 Connecticut av
" Saul W (clk Firemens Fund Ins Co r115 E 11th
" Shepherd (c) coloredr h79 Carter
" Sidney (cbr P S r74 Queen
" Sterling G (opr fire dept h145 W 10th
" Sterling J (mbr r145 W 10th
" Susie (c) bdrs h88 Markham

C. W. RUSSELL TIN AND SHEET METAL WORKER

ROOFING, GUTTERING AND REPAIRING

Phone Bell Main 1430 19 PETERS STREET

ATLANTA TITLE GUARANTEE CO.

GET YOUR TITLE GUARANTEED

"Better Be Safe Than Sorry" TRUST COMPANY OF GEORGIA BLDG.

Jordan
* Tandy W sculp 103 Decatur
* Thos H r Center Hill
* Thos A Jordan Foods & Dairies Co h580 Capitol av
* Thos C baggr r73 Oliver
* Thos E stud Sci Ath r Lakewood Hts
* Virgil C clk r111 S Boulevard
* Virginia Mrs assoc sec E 1213
* Virginia stenog ctr Constitution r19 Williams
* Wm B watchman L Seaboard yds
* Wm E mach h67 Rawlins Place av
* Wm M h2 Gedeill
* Wm O mach h773 Kirkwood av
* Wm P stenog h37 Oliver
* Wm R student r508 S Pryor
* Wm T clk r28 E Alexander
* Wm W millwkr h18 Gedeill
* Willis (c) farmer h44 Celeste
Jordine Jas (c) lab h312 Chapel
Jordan Jas dry gds 196 Marietta h115 W Hunter
Joseph Alex (c) lab h25a Latrobe
* Carrie (c) clk r77 Tatnall
* Jas (c) porter h522 W Mitchell
* Jas C (c) carp r246 W Mitchell
* J Barber 35 Decatur r192½ So
* Mittie Butcher 384 Decatur
* Wiley (c) lab r77 Tatnall
Joseph Elias A sec and treas Pratt Kay & Mack Co h447 Capitol av
Joseph Guy A tray r261 W Peachtree
* Verilla B (wid J W) r475 Highland av
* Wm R gro 697 Capitol av h617 do
Josie Bob (c) lab h rear 90 Gilmer
Journal of Labor Jesse Jones editor 311 Central bldg
Journey Hiram M laundry 440 Marietta h122 McAfee
Joy Andw J carriagemkr h209 Clarke
JOYCE ARTHUR, Reporter Atl Georgian, r Imperial Hotel
* Louis A Mrs h148 Hampton
* Ella O (wid C M) h704 Woodward av
* Nancy (c) lab r128a Markham
* Robt (c) lab r128a Markham
* Wm H h61 Forest av
Joyner see also Joiner
* K L Mrs clk High's r878 Simpson
* Peter M mgr Burroughs Add Mach Co 1403 Georgia av
* Gladys clk Brown Hayes Co r15 Kirkwood av
* Harry S city livery r59 Carnegie way
* Thomas A agr Jacob Yetter h18 W Linden
* Jas W mach 94 Williams
* Jas F mach h144 LaFrance
* Jos A Mrs milk deal 13 Kirkwood av h15 do
* Julius O milk 93 Kirkwood av r15 do
* Robt G installer 94 Williams
* Roy clk Equitable Life Assur Soc r88 Forest av
* Rosalie (wid H G) clerk The Fair h57 Whitehall
* Walter L solic Tripod Paint Co h172 Formwalt
* W Hugh clk S E Frt Assn h52 W Boulevard N
* W H r Hotel Majestic
Judge Henry E chf clk A B & A Ry h264 Rawson
* Wm J clk A T & S F Ry r146 W Peachtree
Juett Edwin H r88 Ponce de Leon pl
* Geo C city h12 Ponce de Leon pl
* J Hay soldier h88 Ponce de Leon pl
* Kate (wid D F) r88 Ponce de Leon pl
Julian J C frmer r262 E Georgia av
Julian Esther clk Geo Mas r269 Hill
* Jas A stenogr h195 Kelly
Julian Robt M mach h301 E Cleveland av K P
Julg Sig laundry 80 Blackwell av

Junior
Junior Langer School of Dramatic Art Hollie Campbell pres 80½ N Forsyth
* Order United American Mechanics Mack Jenkins sec 28½ Capitol av
Junior Apartments 114 E 7th
Junkins Andw (c) h172 Irwin
Junkolsky Agnes clerk 644 Mills
* Jos stenogr 33 Central pl h41 Mills
Justers Andw (c) h838 W Fair
Justice Benj (c) lab r24 Graves
* Green (c) lab h Center Hill
* Luther dressm h25a Simpson
* Mattie Mrs h7 Marion pl
* Mellie (c) dom r61 Old Wheat
* R L (wid Ga Ry & P Co r29 Hoyt
* Sip (c) lab h71 Parker
* Sue Mrs h117 Nelson
* Wm V cook h61 Garfield
* W Adams elev opr h284 Parker
Justin Wm T sdr W H Hill Ins Agcy h85 Belden
Justis Jas Jerom h616 Woodward av
* Hallie M rms Woodward av
Justus Hilda sten Dybald Construction Co r50 E 10th
* Jos B supt h455 Allen av
Juvenile Protective Assn Crawford Jackson gen sec 235 Trust Co of Ga bldg

K

K & W RUBBER CO. Maxotires, O'Kelley & Walker Distributors, 45 Auburn av, Tel Bell Ivy 1792
Kabel see also Cabe and Keable
* Agnes S (wid Richd) r692 S Pryor
* Clarence R eng h137 Norwood av K
Kaffer Frank designer C A Dahl Co r229 Lee
Kaiser Chas (wid J H) h72 W Peachtree pl
Kaelmacher Herbert R clk M W Hubbard h308 Woodward av
Kanawe Aaron dept mgr Hicks r125 E Georgia av
* Joria Mrs h125 E Georgia av
Kahn Harold C city mgr Mut Benefit Life Ins Co r68 678 Peachtree
* Geo S optician 18 Decatur r884 E Georgia av
* Jas (United Optical Co) r212 Washington
* Louis M A lawyer r329 Woodward av
* Madeline C (wid H L) h96 639 Peachtree
* Mayer pres 110 N Main H P h328 Woodward av
* Meyer L lawyer 328 Equitable Bldg r328 Woodward av
* Nathan A (Kahn & Stompkin) r Kimball House
* Robben L treas U S A r285 Piedmont av
* Saul student r320 Woodward av
* & Stompkin (N A Kahn J A Stompkin) props Kimball Soda Co bldr Kimball House
Kahnweiler Lee mgr Globe Clothing Co h36 639 Peachtree
Kahrs Arnold N clk h292 Lawton
Kaicher Jas H Sr bar B A Brooks & Co h85 Delaware av
Kaiser see also Keiser and Kiser
* Herbert home h881 Empire Bldg r2 328 Piedmont av
* Jas (c) porter h rear 13 Briana
* Nat & Co (Inc) Nat Kaiser president Nat L Ullman v-pres-sec jewelers 3 Peachtree
* Nathaniel pres-treas Nat Kaiser & Co (Inc) h2 328 Piedmont av
* Peter waiter r142 Walton
* Wm H dress r12 Hoadley

EXCELSIOR LAUNDRY CO.

TOWEL SERVICE, DRY CLEANING R. C. THOMPSON, Gen'l Manager

Phones Ivy 3171-3172 Atlanta 41 Ellis and Piedmont Avenue

Atlanta Talking Machine Co.

Sole

Columbia Grafonolas and Records

SOLE AGENCY

Aeolian-Vocalions

On Easy Terms

Grand Theatre Building

(Next to Entrance)

Phone Ivy 1132

ATLANTA

ICE Atlantic Ice & Coal Corporation COAL

WHOLESALE AND RETAIL

ICE and COAL

15 Collins St. Bell Phone Main 1900

Cable Piano Company

GREATEST VALUES OBTAINABLE

MASON & HAMLIN
CONOVER
CABLE
KINGSBURY
WELLINGTON

PIANOS

Cecilia Inner Player Pianos

Euphona Inner Player Pianos

VICTROLAS
VICTOR RECORDS

Sheet Music and Musical Merchandise

82-84 N. Broad St.

BELL PHONES
Ivy 3700-3701-3297
Atlanta 1073

BICKERSTAFF,

RICHARDS & CO.

108 Hurt Bldg.

General Insurance

Fire, Liability
Automobile
Accident, Health
Plate Glass
Burglary

STRONG COMPANIES

BEST SERVICE

PHONES
Bell Ivy 2767
Atlanta 4321

HOUSE PAINTERS FRIDDELL BROS.
107 NORTH PRYOR STREET
OUR WORK IS OUR BEST AD. Opp. Candler Bldg. PHONE IVY 459

Kakes
Kakes Anthony cook h159 Central av
" Jas waiter r159 Central av
" Victor clk Peoples Bros r159 Central av

KALAMAZOO LOOSE-LEAF BINDER CO. George W McIver Sales Agent, 220-A Hurt Bldg. Tel Bell Ivy 1223 (See page 177)

Kakouros Peter confr 159 Central av
Kalas pastor S G Gladden r135 Ivy
Kalb G steward Battle Hill Sanatorium
" Jacob T finisr h388 DeKalb av
" Louis C contr 529 4th Natl Bank bldg r387 S Moreland av
Kalech Chas contr 601 Peachtree r497 Simpson
" Ethel N tchr r497 Simpson
" Nathan contr 601a Peachtree gro 499 Simpson h497 do
" Philip agr Nathan Kalech r497 Simpson
Kaleiman Harry gro 157 Stewart av h do
" Herman clk r157 Stewart av
" G W clk N O & M P & A r157 Stewart av
Kalipp Frank frmr 142 Whitehall

KALIS WALTER J. Mgr Southern Nash Motor Co. Tel Bell Ivy 8859, h 324 E North av

Kalish David student r596 E 5th
" Isaac tailor h360 E 5th
Kalkhoret Ernest A Bel mgr Burroughs Adding Machine Co h48 Peachtree cir
Kalnis Apts 47 E Cain
Kalnski Lila (wid Adolph) r270 Stewart av
Kamaske Fee assistant Wesley Hosp
Kamp E G printer Atl Georgian r204 Washington
Kamper see also Kemper

KAMPER CHARLES J. Pres C J Kamper Grocery Co. h 127 Peoples. Tel Bell West 314

" Chas J jr tech chg C J Kamper Groc Co h24 Cunningham pl

KAMPER C J GROCERY CO. C J Kamper Pres. F E Kamper V-Pres. L E Kamper Sec-Treas. The Best in Groceries, Meats, Vegetables, Fruits, Bread, Cake, Coffee, Tea and Toilet Goods. 494 Peachtree. Tel Bell Ivy 5000 (See left bottom lines and page 111)

KAMPER FRANCIS E. V-Pres C J Kamper Grocery Co, h 34 The Prado. Tel Bell Hemlock 591-L

KAMPER LOUIS E. Sec-Treas C J Kamper Grocery Co, h 46 Blue Ridge av. Tel Bell Hemlock 1819-L

Kanadr Ada rms Grant
" Alice M (wid Walter) h61a Grant
Kanae Lewis F r554 Washington
Kandall Guy clk r102 N Lawn
" Jacob (colr 151 E Hunter (600½ Central pl
" Vernon clk r600½ Central pl
Kane see also Cain, Kane and Keane
" Bernard J agr r134 E 8th
" Henry A car Bell T & T Co r97 Mangum
" Jno F agt h735 N Boulevard
" Jno F jr soldier r735 N Boulevard
" Lena (wid M J) h97 Mangum
" Marie clk r93 Mangum
" Walter E slsman A G Spalding & Bros r735 N Boulevard
Kanellos Gas restr Inman Yds
Kanes Peter confr 47 S Forsyth
Kanogle Henry restr 165 Kirkwood av h do
Kantor Leon gro 702 E Fair h do
" Michl calcimnr h84 Garden
Kanzler Emma stno r2 St Paul av
" Pauline r2 St Paul av
Kaplan see also Koplin
" Abe N agt r440 S Pryor
" Benj shoeshr h187 E Fair
" Benj W defense Murray Co r440 S Pryor

Kaplan
" Bessie R jr Chadwells-Johnson-Dobbs Co r101 Capitol av
" Chas tailor h274 Clarke
" Eva shldy r116 Haas

KAPLAN HERMAN, Clothing, 41 W Mitchell, Tel Bell Main 2221, Atl 773, h 174 Haas, Tel Bell Main 2960-J

" Ida clk r101 Capitol av
" Jacob gro 187 N Ashby h do
" Jos M h101 Capitol av
" Louis L clk Montag Bros r440 S Pryor
" Moses N soldier r440 S Pryor
" Nathan A trav h440 S Pryor
Kaplowitz Geo svr G B Allen & Co r127 Cooper
Kappa Alpha Chapter 35 W 4th
" Psi Fraternity House 19 Turner
" Sigma Chapter House 322 Williams
Karamanos Christ confr r253 Richardson
Karawa Morris lgnsg Ansley Hotel
Karbick Israel gro 66 Davis h156 do
" Nathan gro 68 Hunnicutt 287 Lovejoy
Karbon Edw tailor Geo Muse Clothing Co r545 Greenwood av
Karcher Adolphus shldy J Regenstein Co r537b Pulliam
Karp Lewis gro 121 W Mitchell h214 E Fair
" Max gro 44 Davis h214 E Fair
Karr see also Carr and Kerr
" Jesse L steelwkr r121 Curran
" Jno R foreman Sharp Boylston & Day h25 Orchard
" Lillian L repdlr r71 Dewell
" Lucile r25 Orchard
" Robt J salsmn h71 Dewell
" Wm A clk h121 Curran
Karsos Chas waiter h42 Williams
Karst Della (wid L A) h504 W John Calvin av C P
" Edw J clk S A L Ry h522 Hemphill av C P
" Louis A jr clk S A L Ry r195 Kelly
Karsten Carl sec Atl Labor Temple Assn h55 Killian
Karten Leon restr 81 W Mitchell r244 S Forsyth
Karunch Reinhold tailor Jno Geier r520 Capitol av
Karvalas Nicholas ice cream mkr h23 Washington
Karwisch Benj H h175 Kirkwood av
" Jno M pres J M Karwisch Wagon Wks h Roswell rd
" J M Wagon Works J M Karwisch pres 81 E Hunter and 174 Delta pl
Kass Helen agt Fulton Pure Food Co r204 Waldo
" Isaac h204 Waldo
Kat Text Co S F Schlesinger mgr 101 N Forsyth
Kato Mary r241 Grant
Katsouis Peter cook Jas Vlase r142 Walton
Katzenbach Abelle L sten Southeastern Dentaprize Co r148 Oakland av
" Maude C sten Butterick Pub Co r148 Oakland av
" Mary T (wid H D) h148 Oakland av
Katz Harry B slsmn L C Adler h208 18 Carnegie way
" Isaac baker h40 Martin
" Morris driver h261 Capitol av
" Saul D mgr Schlobert Electrical Co h28 95 E North av
Katzenstein Julius violnst r46 Druid cir
" Marie cpr W U Tel Co r46 Druid cir
" Otto landscape designer 1501 Healey bldg h61 Druid cir
Katzoff Louis pdlr h42 N Moore
Kasers Thos A r85 E Hunter
Kauffman Jos U (O F Kauffman & Bro) h115 S Gordon
" O Frank (O F Kauffman & Bro) h299 Gordon

Home of Hart, Schaffner & Marx Clothes
Daniel Bros. Co. 45 - 47 - 49 Peachtree Street

S. A. WILLIAMS LUMBER CO.
GOOD LUMBER And Anything That Can Be Made From It
Office and Mill 254 ELLIOTT St. BOTH PHONES 328

KAUFFMAN O P & BRO (O P and I U), Civil and Sewerage Engineers, Landscape Designers and Expert Map Engineers, 300 Candler Bldg, Tel Bell Ivy 5171

Kaufmann Chas E civ eng h40 S Prado
Kaufman Annie sten r182 Pulliam
" Bernice tL 301 Washington
" Bettie (wid L M) tS 301 Washington
" David (N Kaufman & Son) r142 Pulliam
" Fred M sec and treas Empire Printing & Box Co r Piedmont Hotel
" Max junk h223 Capitol av
" Michl junk h223 Capitol av
" Morris tailor h20 Connally
" Nathan (N Kaufman & Son) r142 Pulliam
" Nathan & Son (Nathan and David) junk 2906 Decatur
" Philip h245 Woodward av
" Rhoda register Associated Charities rS 301 Washington
Kaufmann Albert pres Nail Straw Hat Wks h315 N Moreland av
" Henry trav h645 Washington
Kaunsky Jas K glazier h49 Davis
Kavar Maude r144 S Forsyth
Kavanaugh Ed pres Zukas Bakery r1, 167½ Whitehall
Kavanaugh Mfg Co R L Davies mgr store fixtures 1120 Candler bldg
Kay see also Cay
" Anna (wid J N) r63 W Cain
" Arthur P (Griswold & Kay) h Howell Mill rd
" Austin E sales Hibbs 188 Peters
KAY AUTO SUPPLY CO, B M Kay V-Pres, Nathan Kay Sec, L S Kay Mgr, Dealers in Automobile Accessories, 52-54 Ivy, Tel Bell Ivy 2776 (See page 54)
" A Lasdin mgr The Shamrock and Regent Theatres r Peachtree Inn
KAY BENJAMIN H, V-Pres Kay Auto Supply Co, r 72-A Orme
" Bessie shdy Chamberlin-Johnson-DuBose Co r140 W Peachtree
" David stenog J P Allen & Co h72a Orme
" Ida (c) bdrs h270a Jackson pl
" Jas E h318 College C P
" Kenneth E supvr W U Tel Co h51 Sells
KAY LOUIS S, Mgr Kay Auto Supply Co, r 72-A Orme
" Malcolm M clk W U Tel Co r391 Peachtree
" Mary (c) bdrs h72a Forest
KAY NATHAN, Sec Kay Auto Supply Co, r 72-A Orme
" Ralph clk W U Tel Co r51 Sells av
" Saul Y clk Kay Auto Supply Co r72a Orme
" Thos J candler Swift & Co
" T C cond Ga Ry & P Co r79 Piedmont av
" Vincent r291 Peachtree
" Wm R r241 R Minter
" W G r291 Peachtree
Kayler Jasper W clerk h54 Kroy
Kaylorian Thomas clk r235½ Hunter
Kaylor see also Caylo and Kadel
" Kenneth W solr Am Nail Ins Co h24 W Baker
Kealhofer Chas B sta frt agt A B & A Ry r57 Fairlie
Keals see also Cals, Kale and Keale
" Beagle Mrs mdnr Perkins Coats r19 E Baker
" Mary student r17 Alaska av
" Minnie L clk Bradfield Regulator Co r17 Alaska av
Kearson Calleus nurse Ga Baptist Hosp r70 Spring
Kearney
Kearney Jno D mgr Ga Pilot & Gulf Co 55 Lockie
" Michl P checker Sou Ry h42 Pulliam
KEASBEY & MATTISON CO, Clayton S Berry Distributor, Asbestos Materials, 46-48 Fairlie, Tel Bell Ivy 4148 (See page 30)
Keating Agles bkpr Keely's r285 Central av
" Cecilia r285 Central av
" Geo K clk T P Moore r285 Central av
" J Victor adjuster Natl Surety Co r108 16 Carnegie way
" Marguerite shdy Rich's r285 Central av
" Sarah A (wid Edw) h285 Central av
Keaton Henry (c) lab h25 Brown
Kee see also Key
" Annie L (dip Gloss Photo Stock Co r Decatur Ga
" Frank W repr Colonial Graphophone Co r Decatur Ga
" Geo M (c sec W B Kee Tire & Service Co r387 Peachtree
" Hattie (c) bdrs h159 East av
KEE LOX MFG CO, A S Roberts Mgr, Carbon Paper, Typewriter and Multigraph Ribbons, 1017 Third Natl Bank Bldg, Tel Bell Ivy 5562
" Sam bdrs 172 W Mitchell and 238 Houston h do
" Thos W mach Baylis Office Equipment Co
" Wm B pres-treas W B Kee Tire & Service Co h149 E 10th
" W B Tire & Service Co W B Kee pres-treas G W S Kee sec 820 Peachtree
Keefer Chas L insp h83 Alta av
Kee Chas H cond h28 Dunn
" Saul P mtrman h69 English
" Thelma L cshr P S r28 Dunn
Keefer Milton E sec h155 Barnett
KEELER OSCAR B, Reporter Atl Georgian, h 155 Barnett, Tel Bell Hemlock 1620-J
" O T foreman h201 E Cleveland av E P
" Wm clk r201 E Cleveland av E P
KEELING GEORGE W, Treas B Mittin Hood Brick Co Inc, h 50, 247 W Peachtree, Tel Bell Ivy 8020
" Lewis J phys 824 Candler Bldg r43 E 12th
" Wm J baker 832 Peachtree h43 W 12th
Keely Arthur C clk Bell T & T Co r Capitol City Club
KEELY CO (John Morris, R E O'Donnelly, F S Ellis, John Morris Jr), Department Store, 62-64 Whitehall, Tels Bell Main 1085 66-67-68
" Ella (c) r112 Thayer
Keen Edw P flagman h114 Kelly
" Geier S coilr r84 Hans av
" Jas C mattrossmkr h1073 E Pelz
" Jefferson P farmer h173 Flat Shoals av
" Kate (wid J T) r631 Ross
" Marian B Mrs tchr P S r Imperial Hotel
" Thos J barber 158 Glenwood av h181 Flat Shoals av
Keenan see also Kenan
" Belle r508 Rawson
" Edith E (wid Wm M) h1420 Marietta
" Paul E mach h1302 Marietta
KEENAN WALTER A (Keenan & Chambers), h 656 Piedmont av, Tel Bell Hemlock 220
KEENAN & CHAMBERS (W A Keenan, J J Chambers), Real Estate, Leases, Loans, 1010 Hurt Bldg, Tel Bell Ivy 5253 (See page 200)
Keene Alice J (wid Geo) h521 N Jackson
" Carrie H (wid W H) h325 Courtland
" John R (wid E R) stev r571 Hill
" Frank city eng r571 N Jackson
" Henry J civ eng r571 N Jackson
" Morton (c) lab h597 W Columbia av C P
" S A sec Ga Ry & P Co r Decatur Ga
Keener Chas M foreman h131 Franklin
Keeney Chas J mdnr r446 Central av

Complete Outfits for Military Men
Daniel Bros. Co. 45 - 47 - 49 Peachtree Street

IF IT'S ELECTRICAL AND CAN BE DONE WE CAN DO IT
BRYAN ELECTRIC COMPANY
58 Edgewood Ave.
PHONES Bell Ivy 1768 & 1790 ATLANTA 5060

A DOKE SONS
TRANSFER
Company
Safes and Machinery Packed and Shipped
TRANSFER AND HAULING
52 PETERS ST.
BELL PHONE M. 1187

EAGLE
MULTIGRAPHING
STAMP and SEAL CO.
RUBBER STAMPS
204-5 Austell Building
TELEPHONE
Bell M. 1158

Asam Brothers, Inc.
187 Peachtree Both Phones
Home Office: Philadelphia
Wall Paper
Paints, Varnishes and Supplies

Keeney
" Hugh G mstr Tl Powers pint Central av
" Philip G clk h284 Woodward av
" P Alfreda r405 Crogan av
Keene Alex K bell hop State Hse of Mkts r226 Waverly way
" Blanche Mrs h107 Ivy
" Daphne (c) cook h414 Terry
" Emmett A h219 Woodward
" Henrietta tchr r226 Waverly way
" Ida (c) laundry r208 Fort
Keener Alpha E carp h259 S Moreland av
" Jos E carp h20 Monument av
" Wm R carp h247 S Moreland av
Keesey Wm H insp Am Tel & Tel Co r30 E Baker
Keeley Ella (colrdrs h185½ Dodd
Keenan Carroll W clk r103 Houghton
" Jno P (J P Keenan & Co) r — Lakeview av 1 s of Peachtree war
" J P & Co (Jno P Keenan) brokers 1532 Healey bldg
Keener Anna (c) ladies h8 Maple al
" Joe W (c) porter r50 Pittman pl
Keeper Herb carp r68 E Mitchell
Keefe Ethel mlnr r129 Richardson
Kehoey Albert N clk South & Boswell r 0 P 11 3
KEHLEY BROS (Wm M and Van W), Photo Enlargements, Solar Prints and Bromides, 68½ S Pryor Tel Bell Main 2267
" Edwin P carp h610 Chestnut
" Emmett (wid Wm) r240 W 14th
" Jas N artist h708 S Boulevard
" L Porter artist h566 St Charles av
" S C carp Ga Ry & P Co r702 Chestnut
" Van W (Kehley Bros) h28 Adair
" Wm N (Kehley Bros) h252 Highland av
Kelley Apts 14-18 W Peachtree
" Florence student r40 Boulevard pl
" Jas J pres Kelley Apts 418 W Peachtree
" Jno r18 W Peachtree
" Mary (wid Jas) r18 W Peachtree
" P Edw broker h279 N Moreland av
Kelm Kathryn (wid A V) (c) r289 Myrtle
Kelpp Medicine manufrs h116 Bedford al
" Mary supvr r116 Bedford pl
Kelser see Kaiser and Kiser
" Augustus C mgr Ga News Co h401 Green wood av
Kelly Alma (c) lab h251 Lucy
" Alva (c) lab r174 Fort
" Annie (wd) P S r96 Arizona av
" Betty (c) lab r55 Frazier
" Bishop (c) clean h5 Hunter
" Chas h102 Cooper
" Chas J h580 Spring
" Charlotte M (wd Cordler Hdw) r200 Cooper
" Chas (c) cook h292 N Butler
" Geo (c) clean h22 Mangham
" Grace L Mrs clerk Atlanta Tyl Wks h45 Williams
" Geo A r Schlitz House
" Geo M lab h45 Adair
" Geo W L Marietta st house 4th
" Howard carp r290 Waldo
" Ida (c) r20 Hedgewick
" Jas (c) driver h138 Bell
" Jesse L mach h8 Indiana av
" Jos B mach h188 Hayne
" Julius M clk Atl Jt Terminals r240 Cooper
" Lillie E (ctr r96 Arizona av
" Maude (c) clean r416 E Green
" Marion supt Hy Sou Cotton Oil Co h Tillmans Crossing
" Marshall W (c) cutter r20 Beckwith
" Mary (wd) W O Tel Co r11 W Baker
" Norman L painter h12 Hudson av
" Patty A (c) lab h154 Chestnut
" Rosa L (wd) A O) h116 S Pryor
" Rose A (Mrs Sol) Fertilizer Asst r85 Williams

Kelth
" Savannah (c) baker r276 E Green
" Sophie M (wd G L) h98 Arizona av
" Stonewall J mac h190 Spring
" Thos E Sherwith r245 S Main E P
" Tho H emp W U Tel Co r170 Park av
" Viola (c) cook r rear 44 E 9th
" Wm (c) waiter h174 Fort
Kelhough Alma Mrs sect Dixie Culvert & Metal Co r42 Rapada
" Roy O clk H M S r21 Stonewall
Kell C B cond Ga Ry & P Co r171 Butler
" Jasp A gro 201 Hemphill av h170 Grove
" Joe h42 N Butler
" Thos r25 Cornelia
" Warren S steam McCord-Stewart Co (on Howell pl
Kellam Armide E lieut U S A r22 Cleburne ter
" Chas Mrs mdr Atl Georgian r531 Rumpish
" Dorothy student r22 Cleburne ter
" Elbridge P clk Montag Bros h278 East av
" Geo T (c) plstr h341 W Hunter
" Ira P steam h531 Simpson
" Jas P Mgr Constr Dept City Hall 622 Cleburne ter
" Jno F jr clk Dobbs & Allen Co r22 Cleburne ter
" Mattie (c) ladies r31 Collier
" Wm (c) lab r55 Greenfieldy av
Keller Elsie M (wd M F) h15 Evans ct
" Roy (c) waiter h20 N Boulevard
Keller A Henry h3 Findley
" Byron r241 S Boulevard
" Eleanor Mrs r143 Spring
" Frank M (c) carrier P O h167 Markham
" Jas D h314 E Mercer av C P
" Jno H lab h8 Bennett
" Wesley J clk Buick Motor Co h1, 242 E 9th
Kelley (see also Kell)
" Alex K h276 S Pryor
" Alfred E city (Jesse Kelley Bros Co) h77 Oak
" Arthur L clk h1028 E Fair
" A Lucile Prosser r Exon Gl
" Benj (c) lab h rear 78 E Baker
KELLEY BROS CO, C H Kelley Pres, K K Kelley V-Pres, E H Kelley Sec and Treas, Wholesale Grocers, 72 Peters, Tel Bell Main 4805
" Cath (Mrs Jas) Leather Belting Corp r Clarkston Ga
" Chas A pharm A L Curtis r40 E Mitchell
" Chas H pres Kelley Bros Co h17 E Georgia av
" Chas H (c) mason h158 Gilmer
" Clifford A (mgr h273 Decatur
" Edw H sec and treas Kelley Bros Co h274 N Moreland av
" Ella Mrs mach opr c Howell Mill rd
" E Kath (wd) A M Verner h47 Alexander
" Frank (c) lab r207 Lambert
" Fred (wd) J H r94 Washington
" Geo H pltr h46 Jett
" Grady (c) lab 10 Dekalb
" Green R (c) lab h261 Gilmer
" H W r Schlitz House
" Holly G (Mrs) h294 Simpson av
" Isabel A (wd) Jas) h1044 E Fair
" Jas (c) lab r49 Poplar
" Jas L leather h55 Green
" Jas M gro 93 Jefferson
" Jas T mgr Atl Leather Belting Corp r Clarkston Ga
" Jas W carp h263 Whitehall
" Jewell (Mrs Geo) Green, Tilson & McKinney r252 Courtland
" Jno A meats 310 Auburn av h199 Washington av
" Jno H (Mrs) 914 Flat Iron bldg h37 McLendon av
" Jno J carp h172 Flat shoals av
" Jos (c) lab h291 Lambert

Kelth
" Samuel (c) lab r — Ivy
" Sophie M (wd G L) h98 Arizona av
" Stonewall J mac h190 Spring
" Thos E Sherwith r245 S Main E P
" Tho H emp W U Tel Co r170 Park av
" Viola (c) cook r rear 44 E 9th
" Wm (c) waiter h174 Fort
Kelhough Alma Mrs sect Dixie Culvert & Metal Co r42 Rapada
" Roy O clk H M S r21 Stonewall
Kell C B cond Ga Ry & P Co r171 Butler
" Jasp A gro 201 Hemphill av h170 Grove
" Joe h42 N Butler
" Thos r25 Cornelia
" Warren S steam McCord-Stewart Co (on Howell pl
Kellam Armide E lieut U S A r22 Cleburne ter
" Chas Mrs mdr Atl Georgian r531 Rumpish
" Dorothy student r22 Cleburne ter
" Elbridge P clk Montag Bros h278 East av
" Geo T (c) plstr h341 W Hunter
" Ira P steam h531 Simpson
" Jas P Mgr Constr Dept City Hall 622 Cleburne ter
" Jno F jr clk Dobbs & Allen Co r22 Cleburne ter
" Mattie (c) ladies r31 Collier
" Wm (c) lab r55 Greenfieldy av
Keller Elsie M (wd M F) h15 Evans ct
" Roy (c) waiter h20 N Boulevard
Keller A Henry h3 Findley
" Byron r241 S Boulevard
" Eleanor Mrs r143 Spring
" Frank M (c) carrier P O h167 Markham
" Jas D h314 E Mercer av C P
" Jno H lab h8 Bennett
" Wesley J clk Buick Motor Co h1, 242 E 9th
Kelley (see also Kell)
" Alex K h276 S Pryor
" Alfred E city (Jesse Kelley Bros Co) h77 Oak
" Arthur L clk h1028 E Fair
" A Lucile Prosser r Exon Gl
" Benj (c) lab h rear 78 E Baker
KELLEY BROS CO, C H Kelley Pres, K K Kelley V-Pres, E H Kelley Sec and Treas, Wholesale Grocers, 72 Peters, Tel Bell Main 4805
" Cath (Mrs Jas) Leather Belting Corp r Clarkston Ga
" Chas A pharm A L Curtis r40 E Mitchell
" Chas H pres Kelley Bros Co h17 E Georgia av
" Chas H (c) mason h158 Gilmer
" Clifford A (mgr h273 Decatur
" Edw H sec and treas Kelley Bros Co h274 N Moreland av
" Ella Mrs mach opr c Howell Mill rd
" E Kath (wd) A M Verner h47 Alexander
" Frank (c) lab r207 Lambert
" Fred (wd) J H r94 Washington
" Geo H pltr h46 Jett
" Grady (c) lab 10 Dekalb
" Green R (c) lab h261 Gilmer
" H W r Schlitz House
" Holly G (Mrs) h294 Simpson av
" Isabel A (wd) Jas) h1044 E Fair
" Jas (c) lab r49 Poplar
" Jas L leather h55 Green
" Jas M gro 93 Jefferson
" Jas T mgr Atl Leather Belting Corp r Clarkston Ga
" Jas W carp h263 Whitehall
" Jewell (Mrs Geo) Green, Tilson & McKinney r252 Courtland
" Jno A meats 310 Auburn av h199 Washington av
" Jno H (Mrs) 914 Flat Iron bldg h37 McLendon av
" Jno J carp h172 Flat shoals av
" Jos (c) lab h291 Lambert

Thos. C. Dunlap & Co.
Consulting Accountants
Special Examinations Systems
Reorganization
Income Tax Returns Compiled
511 Hurt Bldg.
PHONE
IVY 2415

SIGNS
Store Front Signs, Office and Window Lettering, Card and Muslin Signs
Carved Wood and Electric Signs
MASSENGALE BULLETIN SYSTEM
Phone Ivy 498
56 EDGEWOOD AVENUE

BEAULLIEU & APPLEWHITE CO. BUILDING SUPPLIES

Ludowici-Celadon Roofing Tile — Consult us for Prices

1317 Third National Bank Building — Bell Phone Ivy 1754

Kelley
" Joe S lab h618 Williams E P
" Judge D attnr 810 N Rogers K
" J Walter switchman r604 E Fair
" Kendrick K r-stor Kelley Bros Co h776 E Georgia av
" Lewis (c) chauf h30 Harvey
" Leon theatre r174 Flat Shoals av
" Louise (c) bdrs r26 Fitzgerald
" Louise M Mrs bkp D Q M U S A r14 W 6th
" Luther H phys 810 Hurt bldg h44 Wadell
" L Roy steam r482 Capitol av
" Minnie (c) maid 49 Washington
" Minnie sten Intl Leather Belting Corp r Charleston Ga
" Mary Mrs clk Rich's r250 Simson av
" Maurice M barber 709 Peters bldg h99 Cooper
" Minnie (wd Owen) h12 Fitzgerald
" Mollie (c) bdrs h28 Maple al
" Noah H foreman h9 Ford
" Orie Mrs h264½ Decatur
" Oro G (Ga Detail Parlors) h684 Washington
" Pleas (c) lab h17 Owen pl
" Ray W clerk spr h1944 E Fair
" Reuben D drugs 470 Woodward av h138 Briggs
" Rule L switchman r78 Davis
" Rupert V clk R O Kelley r138 Rodney
" R P agt Columbia Theatre r5 Walton
" Sam M sten G L Morton r84 E North av
" Sarah C (wid M F) h23 Pickett
" Steven S millwkr h694 E Fair
" Tito E mach r482 Flat Shoals av
" Walstine warehmn r403½ E Hunter

KELLEY WILLIAM, V-Pres Picard-Law Co, h 134 Linwood av, Tel Bell Benslock 1620-L

" Wm (c) lab h38 Arlington
" Wm A foman h71 Arden av
" Wm L clk h211 Euclid av
" Wm L switchman h328 Cooper
" Wm M clk frt dept Sou Ry h48 Waddell
" Wm W repr Ga Ry & P Co h75 Davis
" W A helper Atl Gas Light Co
" W R bkp D Q M U S A r East Ga
Kelly Nick (Temple Rds Co) r30 E Cain
Kelley Chas (c) lab h1475 Jones
" Dora S (wd M F) r47 Alta av
" Frank (c) lab h237 W Hunter
" Geo A supt A M Robbins Co r Decatur
" Geo N real est h170 Vernon av
" Henry (c) lab h340 Terry
" Julia (c) cook r98 Terry
" Lane (c) porter r90 Terry
" Paul clk W U Tel Co r Marietta Ga
" Toomer Corn Flake Co W F Drexler mgr 402 Rhodes bldg
" Walter T camp h16 Little
Kelly see also Kelley
" Addie (c) bdrs r344 Edgewood
" Alex (c) cook r148 Whitehall
" Amanda (c) lab r163 Lockwell
" Annie (c) lab r404 S McDonough

KELLY CHARLES J, News Editor Atl Georgian, h 40 Culberson, Tel Bell West 688-J

" Connie (c) Brown pl
" Dual soft drinks 104 Pryor
" Fowler W (c) lab h21 r20 Chestnut
" Frank (c) bdrs r22 Greenberry av
" Food products Colonial Extr Co
" Frank H salesmn r209 S Main E P
" Gertrude V sec Ga Chamber of Commerce r44 E North av
" Hattie L (c) bdrs P S r34 Edgewood
" Henry F grp Niven-Kelly Printing Co h628 Pulliam E P
" Hood (c) r22 D Alegre
" Jas (c) h40 Parker
" Jas H (c) porter h34 Edgewood

Kelly
" Jas S clk Smith Cash Gro Co h Howell Mill rd
" Jno camp h117 Powell
" Jno D clk h294 S Ashby
" Jno J agt Jas Duffy r745 Piedmont av
" Jno R (c) porter h258 W Fair
" Jos J gro 705 S Ashby
" Julia (c) cook r300 W Fair
" J Nesbitt stenn Swift & Co h174 Mills
" Katie (wd R F) h320 Woodward av
" Lester A (Kelly & Kelly) Doctor Mag
" Lucile chf opr B-S T & T Co r261 S Ashby
" Lula R (c) bdrs P S r202 Pryor
" Marcellus (c) driver Kelly Bros Co
" Marion O clk R M S h110 Langhorn
" Mary (c) r300 N Ashby
" Mary C (wid Jas) h90 Connally
" Mary L shdy Rich's r14 W 4th
" Minnie P opr B-S T & T Co r625 Chestnut
" Mollie (c) cook h10 Hood dr
" Myrtle opr Bell T & T Co h823 Highland
" N Bruce barber h210 S Main E P
" Oscar L clk Atl Jt Terminals h196 Powell
" Rebel (c) waiter r165 Hilliard
" Robin H cashr Va R & I Co h15 Dargan
" Ross L Mrs prof 50 Carroll at r106a 46
" Sadie (c) bdrs h42 Henry
" Sarah C Mrs assrer r112 Park av
" Springfield Motor Truck Co F L Earman mgr 544 Peachtree and 438-40 Marietta

KELLY-SPRINGFIELD TIRE CO, A M Whaley Mgr, 255-257 Peachtree, Tel Bell Ivy 5461-2 (See page 54)

" Tessie (c) bdrs 810 Hood dr
" Thos E h62 Davis
" Thos (c) porter h232 Pryor
" Thos H driver h170 Walker
" Vashti (c) lab h318 Mangum

KELLY WATT, Lawyer, 412 Austell Bldg, Tel Bell Main 146, h 61 Langhorn, Tel Bell West 1365

" Watt Jr (Kelly & Kelly) h64 Langhorn
" Wm O h623 S Main C P
" Wm S bkpr h253 Fraser
" & Kelly (Watt Jr and L A) real est 412 Austell bldg
Kelsey Jas A sten Atl Georgian h202 Capitol av
Kelser Lester F Kath Ga
Kelsey Herman warehmn h32 Scott
" Minnie (c) bdrs h202 Irwin
Kelsey John L (Supreme Market) h221 Rodney
" Ralph H clerk h75 S Ashby
" Walter C mngr h210 S Pryor
Kelsie Chas r540 Peachtree
" Harvey R clk h265 Lucile av
Kelley Arch P Rev h357 W Hunter
" Ethel r37 Helena
" Jas W (c) porter Minor Tire & Rubber Co
" Wm J fireman h37 Helena
Kelso Margt Mrs r Home Dr Invalids
Kelson Anna Mrs mach opr r142 Central av
" Nathan junk h245 E Hunter
Kelton Jas bkpr r245 E Hunter
" Robt D checker D Q M C S A r26 E Merritts av
" Will W tray r127 Euclid av
Kelly see also Cain
" Albert (c) baker Geo Mah
" Anna (c) shcmkr A McGruder
" Annie L (c) waitress r129 Formwalt
" Austin T lab h27 Glenwood av
" Ave M tchr Kathran Seminary
" Beulah K clk T W Woolworth Co r44 Tilden av
" Charity (c) bdrs r586 N Hunnicutt
" Chas (c) h27 Howell
" Chas C trolley Ga Ry h101 Curran
" Claude r147 Simpson

THE "FAVORITE" STORE BELL PHONE IVY 1139

EARL E. DUNAWAY, Manager — 32 DECATUR STREET

Complete Home Furnishers — "FAVORITE" STOVES AND RANGES

$5.00 for your old Stove or Range on the purchase of a new one.

DR. J. T. GAULT
SPECIALIST (for men)
Write for FREE BOOK
32-34 Jenkins Building
Atlanta Georgia
Phone Bell Main 1793

"Dream Brand"

The SANDWICH of Flavor

Served at all Leading Soda Founts

also at Camp Gordon

Made by Atlanta Sandwich Co.

FULTON NATIONAL BANK

Empire Building

Phone Ivy 1571

Capital Stock

$500,000.00

W. J. Blalock, President

Arthur B. Simms, Vice-Pres.

Belling H. Jones, Vice-Pres.

Henry B. Kennedy, Cashier

Ryburn G. Clay, Asst-Cashier

Your Account is Respectfully Solicited

Southern Letter Co.

MULTIGRAPHING

FACSIMILE LETTERS, ADDRESSING, FOLDING, MAILING

"Up to Date Never Late"

617-618 Fourth National Bank Bldg.

Phone Ivy 4074

CARTER ELECTRIC CO.

JOBBERS AND RETAILERS

ELECTRIC SUPPLIES and LIGHTING FIXTURES 72 N. BROAD ST. Bell Phone Ivy 5668

Kemp
" Clyde S lmp r314 Luckie
" Columbus (c) janitor r179 Formwalt
" Dexter (c) bdrs 196 Markham
" Edward (c) porter r596 Fraser
" Edw (c) rb Lyons al
" Ella (c) h120 Formwalt
" Ellen (c) bdrs 847 Greensferry av
" Elroy (c) porter h429 Houston
" Emery (c) driver r19 Grady av
" Emig (c) lab h226 Brown av
" Florence (c) cook 1503 N Boulev
" Fred r147 Simpson
" Henry T mach h Inman Yds
" Hezekiah trucker h Inman Yds
" Ida mach opr r16 Tilden av
" Jas F cashr C C Boggs Auto Co r82 Crescent av
" Jesse (c) lab r47 Greensferry av
" Jessie (c) lab h Rockdale
" Jno B Elmwood av Chapel rd
" Jno (c) butcher h18 Ella
" Jno A clk P P Jackson h314 Luckie
" Jno O night supt Candler bldg r678 N Ashby
" Joe (c) lab r5 Lyons al
" J Rufus bkpr h55 W Alexander
" Lena stenog r348 Hemphill av
" Lucinda (wid Jno) r147 Simpson
" Lulu (c) bdrs h218 Williams
" Luther (c) driver h52 W Pair
" Nale (c) lab h596 Fraser
" Nale (c) peddlr h161 Brown av
" Robt L (c) lab r161 Brown av
" Roy r147 Simpson
" Rufus (c) driver h30 Bell
" Thos A cotn Boston Trading Co h51 Strong
" Thos J pntr r30 Gerard av
" Thos N shoemkr 27 Cedars av
" T Ardell clk h18 Colquitt av
" Wm foreman h147 Simpson
" Wm lab h24 Exposition
" Wm H millwkr h Howell Mill rd nr Hollis

KEMP WM L, V-Pres Southern Mortgage Co, h 565 W Peachtree, Tel Bell Hemlock 109

" Winnie nurse Ga Baptist Hosp r79 Spring
" W E stockman C J Kamper Groc Co r Marietta Ga

Kempson see also Kamper
" Albert lawyer 224 Atl Natl Bank bldg h478a E Pair

Kempson Jos (c) driver r124 Yonge
" Minnie (c) h124 Yonge
" Paul (c) lab r124 Yonge
" Pulton (c) lab h7 Havens

Kennedy Beatrice 1002 Ponce de Leon av
" Frank clk r902 Ponce de Leon av
" Jas pres Daily Report Co 1002 Ponce de Leon av
" Jno M lab h55 Proctor
" Park Improvement Co N P Hollins pres J E Boston secy-treas 48 N Broad

Kennedy see also Kennedy
" Helen M supr J P Stevens Engr Co r167 Cone
" Jno W mach r58 Rosalia
" Lois B stno r18 Rosalia
" Thos J eng h64 Beecher
" Wallace B lab r58 Rosalia

Kenan see also Keenan
" J Kirkland stenn Lanier & Rankin Drug Co h174 Forrest av

KENAN, McKAY & SPEIR, T S Kenan Jr Pres, G C Speir Sec, W T McKay Treas, Cotton, Linters and Waste, 24½ Luckie, Tel Bell Ivy 2044, Long Distance Main 9048 (See page 87)

" Saml W Jenp h93 Oak

KENAN THOMAS S JR, Pres Kenan, McKay & Speir, h 85 W 14th, Tel Bell Hemlock 1292

KENDALL ANGIE E, Treas Spelman Seminary, h 1 Ella
" Fannie A (wid C A) r180 E Pine
" G C pkr D Q M U S A r415 Lawn
" Jas H (c) porter h726 Richmond
" Lillian (c) Kress r21 Richmond av L
" Mary (c) bdrs h2 Valentine
" Mary (wid R B) r99 W Boulevard K
" Mary D T (wid A B) r99 W Boulevard K
" Nancy (c) h18 Green
" Saml D (c) lab r13 Green
" Thos (c) presser r23 Crumley
" Vernon clk r274 E Pair
" Vivian B solr Am Natl Ins Co h21 Richmond av L
" Wm J solder h38 Evans dr
" Wm S Jr eng Foote & Davies Co h40 Atlanta av

Kendley Geo T cond h655 Washington
" Geo T Jr clk Sou Ry r655 Washington
" Ines r477 Capitol av
" Jas W cond Ga Ry & P Co h205 Crew
" Thos A foreman h477 Capitol av

Kendrell Johanna (c) bdrs h93 Oakland av

Kendrick Annie M (c) waitress r202 Fraser
" Arthur F and h290 Washington
" Cecil V r510 Greenwood av
" Claude H carp h470 Allene av
" Claude H Jr carp r470 Allene av
" C storekpr D Q M U S A r Gate City Hotel
" Douglas R and h121 Lawton
" Edw L clk r205 S Pryor
" Ellen (c) bdrs h50 Linden al
" E S baker New Sou Bakery r27 Lawn
" Fannie (c) h296 Magnolia
" Fannie L (c) r129 Chapel
" Fred C foreman h324 Capitol av
" G Marie carp r420 Allene av
" Harry C asst mchr Int Harvester Co r Y M C A
" Henry (c) blksmith h261 W 4th
" Jennie (c) bdrs h47 Beach
" Jno E carp h217 Lyle av E P
" Jno H (c) plr h172 Gray
" Jno T baker New Sou Bakery h27 Lawn
" Leonel estimator Randall Bros h271 McLendon av
" Lynn S carp r160 Ogletheorpe av
" Maggie W (wid J T) h160 Ogletheorpe av
" Marzi C pkr P S r106 Ogletheorpe av
" Martha K student r106 Ogletheorpe av
" Mary (c) maid r47 Beach
" Mary C stno r106 Ogletheorpe av
" Mary T (wid R L) h61 McAfee
" Mildred solar r420 Allene av
" Nathaniel (c) lab h9 Renfroe al
" Osborn (c) lab h4 Delbridge
" Sylvanus lab h260 Lyle av E P
" Thos F cond Ga Ry & P Co r237 W Pair
" Walter (c) mason h262 Fraser
" Wm carp r155 Chapel
" Wm (c) lab h10 Davis
" Wm (c) lab r120 Chapel
" Wm R solder h11 Dunn
" Wm S pkr 1228 Candler bldg r E P D S
" W Cerro dep clk Superior Court Civil dis r166 Ogletheorpe av

Kendrex Arthur (c) gatr r230 Richardson
" Emma (c) bdrs h234 Richardson
" Thos (c) gatr h49 Kenna

Kendrew Jno (c) lab r24 Culver
" Lillian (c) bdrs r24 Culver
" Wm (c) lab r24 Culver

Kener Jos clk r131 S Main C P
" Otto W clk Texas Co r131 S Main C P
" Thos M stenn h131 S Main C P

Kenerson Henry E acct Hopkins & Sells r ne S Moreland av S s of Delaware av

Kenilworth The apts 650 Ponce de Leon av

KENISHER CHARLES H, Mgr Life Ins Dept Cliff C Hatcher Ins Agcy, r 47 N Howard R, Tel Bell Decatur 455
" Gordon clerk h27 Albemarle av

BOATENREITER PLUMBING CO.

CONTRACTORS

Plumbing, Steam and Gas Repair Work Given Special Attention

Phone Ivy 3164 Atlanta 120 92 EDGEWOOD AVENUE

SCIPLE SONS ASPHALT SHINGLES and ROLL ROOFINGS
CHEROKEE WALL PLASTER HOME SUPPLIES
1101-2-3 Third National Bank Building
PHONES: Ivy 483 Main 923 Atlanta 203-285

Kentner
" Oscar E h15 E Merritts av
Kenly Geo W bkpr Crown Cork & Seal Co 116 Marietta
Kenman Corydon Mrs nurse Atl Anti Tuberculosis Assn
Kennard Pink (c) presser Sanitary Dry Cleaning Co
Kennebrew Anna r58 Augusta av
" Curtis (c) lab h14 Boulevard
" Earl (c) driver Fulton I & C Co
" Wm (c) lab h34 Wells
Kennedy see also Kennady
" Adolphus (c) lab h110 Mayson av
" Alice (c) r62 Ezra
" A Harry clk h29 West End pl
" A Harry jr r29 West End pl
" A D v-pres Am Mach & Mfg Co r Greenville S C
" Bert F crater h12 Anderson av E H
" Chas worker h Egan Ga
" Chas J foreman h Spring Grove av nr Howell Mill rd
" Clara I Mrs h670a E Fair
" David soldier r12 Thomas
KENNEDY EDWIN D, Pres Atlanta Show Case Co and Carter Electric Co, h A 2, 659 Peachtree, Tel Bell Ivy 6872
" Edwin (c) porter h254 Rhodes
" Ella L slr dept J Prokop r210 E Georgia av
" Elnora (c) indrs h154 Gray
" Emma (wid J F) h Egan Ga
" Emory J r670a E Fair
" Eron (c) indrs r140 Markham
" Eva (c) cook r11 Bradley
" Frank foreman h Egan Ga
" Fred M mech Southern Mach Auto Co
" Fred M clean Jones-Kennedy Furn Co r87 Washington
" Fred K insp h Inman Yds
" Hamp (c) lab Colored Lodge Co
KENNEDY HENRY B, Cashier Fulton Natl Bank, r 306, 16 Carnegie way
" Hugh glass beveler F J Coolidge & Sons h Hamilton pl
" H (c) bkpr Battle Hill Sanatorium
" Jas C elev opr r64 Capitol av
" Jas C opr Jones-Kennedy Furn Co h911 Peachtree
" Jas H cond Ga Ry & P Co h210 E Georgia av
" Jas T eng h376 E Georgia av
" Jas (c) lab h40 Vernon pl
" Jas opr r50 Houston
" Jas A carp h65 Woodward av
" Jas A porter r64 Capitol av
" Jno B lab h114 Curran
" Jno M h9 Elsmer K
" Jno J chf clk H G Dun & Co h65 Park
KENNEDY JOHN P, Health Officer, 34 S City Hall, h 556 W Peachtree, Tel Bell Ivy 6879
" Jno R mason h12 Thomas
" Jos Inc opr Atl Georgian r73 Orme
KENNEDY JOSEPH S, Cashier The Atlanta Natl Bank, r Decatur, Ga, Tel Bell Decatur 200-L
" J Staley embalmer H M Patterson & Son r42 Williams
" J W clk P O r291 W 10th
" Kate (c) indrs r206 Greensferry av
" Lela Mrs h57a Wyman
" Le Roy trav h88 W Peachtree
" Lillian r87 Park
" Lily Mrs cmstrs r296 Windsor
" Lizzie Mrs mach opr r296 Windsor
" L V Mrs (Highrock Water Co) h 58 Woodlawn av 2 s of Ormewood av
" Maggie E r237 E Hunter
" Margt (wid R S) r88 E Ellis
" Maria (c) indrs h12 N Mayson av
" Mich F machinist h10 S7½ Garnett
" Mich F jr r72 S Cain
" Murray (c) lab h230 Wylie
Kennedy
" Nannie r Egan Ga
" Oss M r231 E Hunter
" Philip E bkpr Kennedy-McGinnis Co r87 Park
" Robt P Rev pastor Immaculate Conception h79 E Hunter
" Robt G dispatcher h74 Belmont av
" Robt L cond h237 E Hunter
" Rob teacher h401 Simpson
" Sallie weaver r Egan Ga
" Saml D stage Tod Photelegraph Co r372 W Peachtree
" Saml L dresser h78 Hills Inman Yds
" Sidney M bkpr r164 Ivernia
" Sterling A lab r141 Central av E P
" Thos (c) lab h92a Hunnicutt
" Thos R asst D Q M U S A r202 Lake av
" Thos P (Kennedy & McGinnis Co) h87 Park
" Virginia (wid Le Roy) r84 W Peachtree
" Walter h291 Washington
" Walter (c) lab h33 Glenwood av
" Wm M (c) lab h10 Meaghers
" Wm H mgr The Plaza Grec Co 83 Broad r210 E Georgia av
" Wm T M sheriff h218 E Georgia av
" Wilson A barber 242 Whitehall h372 do
KENNEDY W C, Sec-Treas Waco Oil Co of Ga Inc, r 29 Spruce
" W P insp Retail Credit Co h8 Garnett
" & McGinnis T P Kennedy C A McGinnis metal wks 37 Oakland av
Kennemore Paul K slsmbnnr Chamberlin-Johnson-DuBose Co h540 Formwalt
" Wm F calendr h1020 E Fair
Kenner Robt J (c) presser r120 Hayes
Kennerly Ava M clk Zeke Bakery r148 DeKalb av
" Chas M h233 E Glenn
" Jas N appr h235a Trimble
" Lucius Y clk N C & St L Ry h 58 Woodlawn 2 s of Ormewood av
KENNESAW MORTGAGE Co, M H McCletchey Pres, 201 Candler Bldg, Tel Bell Ivy 5220
Kennett see also Kinnett
" Franklin S clean h179 Westminster dr
" Gail r179 Westminster dr
Kenney Linnie (c) indrs h67 Orange
" Napoleon (c) cook h18 Rockwell
" Simon (c) indrs h2 Sterling al
Kennington Geo W wks E H Cone (Inc) r75 W Peachtree
" Jas h120 Bedford
" Lily bookkr r148 Oliver
" Robt F cond h320 Central av
" Wm W lab h148 Oliver
Kenson Farris A clk The Texas Co h158 Grant
" Henry L del opr h85 Washington
" Herbert F clean Johnson-Dallas Co r288 W Peachtree
" Nora clk r331 Ormond
" Reuben L mach r147 Logan
" Robt (c) porter r178 E Ellis
" Sarah P (wid A F) h147 Logan
" Thos H h320 Ormond
" Walter (c) lab h31 Logan
Kenny see also Kenney and Kinney
KENNY C D CO, C H McMillan Mgr, Teas and Coffees, 82 Whitehall, Tels Bell Main 200 and 559, Atl 559
" Edw P h34 Gilmer
" Edw P jr bkpr h58 Alta av
" Ethel M r34 Gilmer
" Frances M r34 Gilmer
" Geo (c) lab h128 Bell
" Jas J clk r34 Gilmer
" Lily (c) cook h52 Vernon pl
" Lizzie r168 Central av
" Martha E (wid Wm) h30 Fraser
" Robt M farm 246 Peters 5M E Hughes rd av
" W S r151 Washington

ALEXANDER-SEEWALD CO.
THE BEST OF EVERYTHING FOR THE AUTO
35 North Pryor Phone Ivy 3650-3651

Established 1890
Incorporated 1917
WEYMAN & CONNORS
MORTGAGE LOANS
Exclusively for more than a quarter of a century.
827 Trust Co. of Georgia Building

George W. Muller Bank Fixture Co.
Highest Grade Bank and Store Fixtures
Interior Finish
Residences
Foreign and Domestic Woods, Marble, Bronze, etc.
Lakewood Avenue Corner Sou. Ry.
Bell Phone M. 793

TRUSSES

Fitted by

EXPERTS

Proprietors

Perryman-(V.E.) Burson (L.C.) Co.

309 N. Fryer St.

Opposite Candler Building

PHONE Ivy 2964

Bookhammer

Hair Dressing

Parlor

Chiropody

Manicure

Massage

and

Scalp Treatment

48 1-2

Whitehall St.

Phones

Main 214-215

FOURTH NATIONAL BANK

(IN ATLANTA'S HEART—AT FIVE POINTS)

We are at your service for anything in Banking

Kensington

Kensington Apts 51 Williams

KENT ALEXANDER H (Kent Sign Co), r Cryptwood Sta, Marietta Car Line

" Allen (col) Delta Motorcycle Co r98 Orleans

" Arthur clk h67 N Jackson

" Barnes J emp Atl Hosiery Mills r687 Woodward av

" Berdie r14 Kent

" Chas (c) lab h6 Brown

" Chas O fireman h427 W 14th

" Chesh h61 Hillwood av

" Columbus H carp h30 Grand av

" Columbus T city dream h142 W Pine

" Dent H h194 Franklin

" Ella N (wid P H) h17 W Cain

" Ella (c) h5b Phenix al

" Frank A h91 Carroll

" Jerle r687 Woodward av

" Jewel L clk r14 Kent

" Laurence F with Coca-Cola Co r Chas

" Maggie J h124 Washington

" Mollie L (wid T E) h98 Orleans

KENT SIGN CO (Alex H Kent), We Paint Any Kind of Signs Anywhere at Any Time, 32½ Auburn av, Tel Bell Ivy 1928 (See right side lines and page 213)

" Thos pntr r36 Bryant av

" Thos O pntr h7 Snyder

" Thos J pntr h687 Woodward av

" Walter H mach r14 Kent

" Wm (c) lab h11a Phenix al

Kente Annie M (c) tailor h104 Campbellton rd

Kenton Allen L Mgr Hoe & Hutchins h22 Floyd av

" Raphael P clerk Hoe & Hutchins r141 Washington

Keough J Byron pntr h6 N Candler bldg r24 Peachtree pl

Keown Jas H clk N C & St L Ry h Inman Yds

" Org C (wid Jas) r Main Inman Yds

" C H Mrs h48 Cooper

Kerambis Chas J (Venetian Cafe) h83 Blue Ridge av

Kerbs Verlin eng h4 Southstand dr E

Kerchival S Mrs h130 Peachtree

Keremky Zachariah clean Goldberg Tailoring Co r Ansley Hotel

Kerfoot Rodney clk Durham-Fuqua-Hicks r56 E Paces

Kerkis Jas K lab h191 Osborne av

Kerlee Wm D carp h26 White

Kerley Leslie shoe 267 Capitol av

Kerlin Alston C polic h131 Hoyt

" (Bancroft Lumber Co) (R O Kerlin G H Bancroft) 917 4th Nat Bank bldg

" Chas E carp h Fisher nr Hemphill av

" (Bancroft Lumber Co) (R P and J H Kerlin) 210 Peters bldg

" E L (c) car Hughes r987 Whitehall

" E Park (Kerlin Cons Co) r31 Gordon av

" Forrest E soldier r131 Hoyt

" Jas machist r Inman Yds

" Jas K city dream h179 McAfee

" Jos J shoemaker h102 Washell

" J Howard (Kerlin Const Co) h5 Rockdale

" Nancy T Mrs h102 Washell

" Roy O (Kerlin-Bancroft Lumber Co) h1560 Piedmont av

" Thos S carpenter h890 Whitehall

" Wm A carp r96 White

" Wm H car insp h96 White

Kern Chas S (Kerns Park Pharmacy) h31 Dixie av

KERN FRANK P, Pres Southern Iron & Equipment Co, h 30 Peachtree pl, Tel Bell Ivy 1788

" Jos F (Inman Park Pharmacy) r31 Dixie av

Kernaille Victoria seamstr r379 Capitol av

Kerns

Kerns Harry E foreman Montag Bros h51 Park

" Al Helen elev r31 Park

Kerr see also Carr and Karr

" Chas J soldier h247 Hillwood av

" Geo H agt h42 S Gordon

" Harriet F clk D Q M U S A r Decatur

" Jennette opr Bell T & T Co r247 Hillwood av

" Josephine R elev Gen Elec Co r Decatur

" J Edwin (Publishers Press) h2, 506 Highland av

" J K v-pres Cottage Hill Oil Co r7 Durant pl

" J E Homer Mgr The Texas Co

" J S r Soldiers Home

" Mary J (wid J W) h778 E Fair

" Mollie J Mrs r247 Hillwood av

Kerrison Edwin L trav h127 E Pine

Kersey Otto T h520 E Mercer av C P

" Wm H mbr h165 Lake av

" Zelma mbr r294 Woodward av

Kershaw Estelle (wid J K) h7, 26 Carnegie way

" Jas K dept supt Cherokee Med Co h294 Hill

" Leon J house for furnishes

" Wm C Mrs r814 Hill

KERSHAW REV W H, Printer, Foote & Davies Co, h 814 Hill

Kesler Beal pntr h41 N Moore

" Hoyt type Ga Ry & P Co r08 E Mitchell

" Mary h437 Woodward av

" Vernon lab r25 Cornelia

KESNER GEORGE T, Physician, Walton Bldg, r 269 Lee

" Maude L r269 Lee

" Ralph W ship clk Blake r269 Lee

" Sol r269 Lee

Kessler Chas M r91 Josephine

" David (Miller Kessler) h95 Walker

" Mrs elem h214 Pulliam

" Stud (Miller) h232a Capitol av

Kessler Dorothy (wid Jos) h2915 Ore Hill av

Kessler Chas K agt Mutual Film Corp 425, 72 Peachtree pl

Kestler Ralph D foreman Atl Cot Oil Co h 305 4th av nr A & W P R R

Ketchum Jno rear 21 E Mitchell

Ketchum Jack V (J I Ketchum & Sons) r46 E Ellis

" Jacob I (J I Ketchum & Sons) h46 E Ellis

" J I & Sons (J I and J V) jewelers 93½ Decatur

Ketchum Jno W (c) porter h48a Hunt

Ketchum Julia r1148 Piedmont av

Ketner Fred J seller r826 Washington

Ketrow Clark (wid Aug) r259 E Georgia av

Kettles Henry C supt Natl Life Ins Co r612 Capitol av

" Oscar P pntr h200 Whitehall

Keta Meyer baker h43 Martin

Key see also Kee

" Albert (c) driver Skinner Transfer & Storage Co

" Chas W mach h73 E Fair

" Clarence E pipefit r73 E Fair

" Clarence T patternmaker r73 E Fair

" Claud T pipe h47 Inman

" Ella (c) cook h455 Auburn av

" Eppie (wid W M) r116 Pulliam

" Fertis (c) porter r19a Blackwood

" Frank K Rev h122 Powell

" Howard W elem Gen Elec Co r401 Whitehall

" Isaiah P (c) laborer h34 Greenberry av

" Jas (c) lab h78 Joplin

" Jos A h188 Rawson

KEY JAMES L, Lawyer, 503 Central Bldg, Tel Bell Main 2805, h 223 Ponce de Leon av, Tel Bell Ivy 5425-J

POWER FOR EVERY PURPOSE

Georgia Railway & Power Co.

JOHN A. ROEBLING'S SONS CO.
Manufacturers Wire Ropes, Wire Products and Electrical Wires
Office and Warehouse: Moore Bldg., Walton St. Phones Bell Ivy 5490 and 675, Atlanta 624

Key
* Jefferson (c) elevator h124 E Ellis
* Jos (c) lab h cor 89 Forsyth
* J P r Southern House
* Lydia (c) (wdr) r137 Martin
* Lily Y (wid Jas W) r188 Rawson
* Marie C (c) (clk) F S r457 Auburn av
* Martha (c) cook r rear 66 E 9th
* Mary (c) (wdr) h87 Holland
* Mary C (wid G W) 14 Mallewood pl
* Mattie (c) (wdr) h322 Piedmont av
* Norwood (wdr) (clk) 33, 78 Luckie r295 Peachtree
* Osborn M (driver A K Hawkes Co) r290 S Pryor
* Oscar horse trader h76 Griffin
* Paul W dentist 403 Candler bldg r802 Highland av
* Perry (c) lab h480 Martin
* Pinkey (c) lab r rear 58 Hill
* Rob (rider) 480 E Pine
* Rob (rider) Dittler Bros
* R Milton (chauf) h47 Ivan
* Thos (c) (hser) r rear 58 Hill
* Thos E (c) driver r369 Auburn av
* Thos J (dem Smith & Higgins) r47 Ivan
* Thos N clk r350 Park av
* Wm O (wdr) Foote & Davies Co h290 S Pryor
* Wm P clk N C & St L Ry h47 Ivan
* W H opr W U Tel Co r Piedmont av and N Boulevard

Keyes Emile C student r482 Greenwich av
* Jos H h102 Greenwich av

Keys Daisy F r283 W 4th
* Eula L Mrs r285 W 4th
* Geo H (c) cor r52 White Oak av
* Harry M (with Fed T & T Co) h13 E 16th
* Jno H (dem Main Ivan Yd)
* Ivey (c) lab h400 Martin
* Roberta M clk Atl Antiseptic Co r374 Randolph

Kibbee Chas C A Rev (c) master Mt Calvary Baptist Ch h248 Windsor

Kibler Forrest E (dem Walker Bros & Co) h705 Piedmont av
* Geo E (Kibler & Long) 76 Peachtree
* Malcolm (clk Glenn Photo Stock Co) r280 Woodward av
* Mary F r254 Grant

KIBLER & LONG (Geo E Kibler, C H Long), Men's Clothing, 76 Peachtree, Tel Bell Ivy 1137, Branch 7 Decatur

Kickhafer Chas H (clk) r61 Ogletharpe av
* Chas J h30 Ogletharpe av
* Spencer C (opr A P Moreau Grain Co) h241 Allene av

Kidd Annie (c) h314 Smith
* Beulah (wdr Davison-Paxon-Stokes Co) r15 Annistor av
* Charlie (clk McCall Co) r Hapeville Ga
* Chas (c) (mchr N C & St L Ry)
* Etheridge P (opr r218 Formwalt
* Jesse (c) (wdr) h40 Bradley
* Jos (driver) h88½ Bell
* Jos H (rep Tripod Paint Co) h228 Formwalt
* Marion R (clk) r 10 (Dodson) 4 e of Pulton av H
* Minnie (clk Davison-Paxon-Stokes Co) 10 Auburn av E
* Pauline (c) (wdr) h1084 Thurmond
* Raleigh B (opr A Egan Co)
* Rob (c) (wdr) h88 Thurmond
* Simeon H (rep) h195 Apple E P
* Thos H (clk Central of Ga Ry) r238 Formwalt
* Thos N (driver) h 10 Chestnut 4 e of Pulton av H
* Wm T (clk R A Heslop & Co) r Hapeville Ga
* Wm T (dem) h78 Richardson

Kilbert Fay (sec Gulbran Distributing Corp) r61 W Harris

Kilgore
* Frank R (reg Atl T & T Co) r328 N Ashby
* Louis A (clk Atl T & T Co) h118 Ga Ave
* Lyn (clk Sun Paramount Pictures Co) r14 Fitz

Kilgore David (clk) h292 Capitol av
* Jos (dem) r292 Capitol av

Kight Earle (wdr) r29 W Georgia av
* Jas (c) lab h200 Magnolia

Kilgo Chas (ab) h61 Bedford pl
* Eli (student) r61 Bedford pl
* Louis S (clk Sewer-Walraven Co) r61 Bedford pl
* Martin (dec) H K Mulford r253 Luckie
* Sidney R (student) r841 Greenwich av
* Wm L (dentist Morgan & Dillon) h141 Greenwich
* Wm M (pntr) r118 Simpson

Kilgran Jas W (rmr) h107 Euclid av

Kiley M J (carp) h121 Chattahoochee av E P

Kilgo Wm S (opr Fourth Natl Bank) r Kirkwood Ga

Kilgore Andw C (ab) h618 N Ashby
* Chas (c) lab h240 W Mitchell
* Chas R (clk) Ga Ry & P Co) h53 Richardson
* Clara r65 Milledge av
* C E (asst (opr Atl Natl Bank) r210 Courtland
* Eder (ab) h Howell Mill rd nr Emory
* Jno (clk Fed Reserve Bank) r91 E Merritts av
* Jno A (Atl Adjuster Co) h38 Belmont av
* Jno P h22 East av K
* Jno W h188 Wylie
* Judge (c) lab h18 Hammond pl
* Lucy (wid Jas T) h65 Milledge av
* Luther C h23 East av K
* L C Mrs (clerk) The Mirror Co) h23 East av K
* Mary (c) (cl) h223 Auburn av
* Mary I (wid Jas) r38 Belmont av
* Myrtle (clk Capital Jewelry Co) r240 Courtland
* Wm C (ins agt) r128 Grant

Kilgore Rufe L h353 Oak

Killborn Effie (clk Davison-Paxon-Stokes Co) r178 Pulliam

Killebrew Jeptha B (opr Atl Natl Bank) r68 Walton
* Jno T (bar Ball Adv Corp) r10 Kirkwood rd K

Killebrew Jas R (cooler) h280 Luckie

Killian Andw J (collector) r80 Lindsey
* Andw H (wid C H) h557 Woodward av
* Chas H (clk) h557 Woodward av
* Edw F (clk Pratt Kay & Mack Co) h50 N Howard K
* Geo J (cooker) r92 Mansfield av
* J C r44 E Harris
* Thos D r557 Woodward av

Killingsworth Cuthbert A (cond) r1726 Lee
* Julius (c) (chauf) h296 Parsons

Killock David (opr W U Tel Co) r190 E Harris

Kilpatrick Alan D (wid J D) h720 Peace & Lees av
* Ashford M (clerk) r140 Lowndes
* Kilgo G (rep (dealer Indoor Fixtures Supply Co) h80 Arkwright pl
* Kenna (c) (dm) h230 Walnut
* Kenny (pr Sun Photo Material Co) r73 Arkwright pl
* Lizzie E (wid J W) r34 St Augustine pl
* Geo H (polis) h98 Venable
* Grady C (lmbr h Mayson and Turner) rl
* Harry T (cashr Bank of West End) r180 Lee
* Herschel (ins agt) r100 Elizabeth
* Homer L (pnter h Elmwood nr Woodlawn) av
* Jas B (student) r720 Peace dr Lees av
* Jas L H (polic) h78 Arkwright pl

FOOTE'S TRUNK AND BAG FACTORY
Wholesale and Retail TRUNKS, BAGS, SUITCASES
TRUNKS AND CASES MADE TO ORDER
Phone Main 230 REPAIRING 19 East Alabama St.

ATLANTA TERRA COTTA COMPANY
Third National Bank Building
Manufacturers of
Architectural Terra Cotta
For all Classes of Buildings
Bell Phone Ivy 303

The James Ohlen & Sons Saw Mfg. Co.
Manufacturers of
SAWS
For Every Known Purpose
SAW TEETH and SHANKS
SAW REPAIRING
43-45 So. Forsyth St.
TELEPHONE
Main 577

THE SECURITY STATE BANK of ATLANTA

Capital Stock $50,000.00

Surplus $10,000.00

81 N. FORSYTH STREET

Plumbing

Good Work Right Prices

Yarbrough Plumbing Co. Inc.

10 Equitable Place

Phone Ivy 493

LIFE INSURANCE COMPANY OF VIRGINIA

Organized 1871 RICHMOND, VIRGINIA

Issues the most approved forms of Life Insurance Contracts from $1,000.00 to $50,000.00 with premiums payable Quarterly, Semi-Annually and Annually.

J. C. HOWARD, Superintendent, Rooms 519-525 Empire Building, Atlanta, Georgia
A. W. JACKSON, General Agent, Rooms 1052-1053 Healey Building, Atlanta, Georgia

Kilpatrick
" Jesse L fireman r54 St Augustine pl
" Jno T police h140 Loomis
" J L clerk Atl-Sels Co r720 Ponce de Leon av
" Lee (c) porter h290 Walnut
" Major (c) waiter r252 Haynes
" Miles (c) cook h252 Haynes
" Pleasant (c) h rear 134 Windsor
" Walter S insp Sou Ry h472 Pulliam
" Walter W tmr h198 Lee
" Wm (c) lab h23 Bowie
" Wm C (c) waiter r327 Auburn av
" Wm R carp h Kingwood av Woodlawn av
Kilsey Jesse pkr D Q M C S A r228 Chattahoochee av
Kilzer Ola clk Fed Reserve Bank r241 W Peachtree
Kimball Allen (c) driver Grady Hosp
" Amanda (c) indrs h rear 148 Bedford pl
" Amanda D Mrs h7 Irwin
" Annie r147 Chapel
" Chas paperhngr h101 West
" Clayr & Sels Co (Kahn & Stompkin) tobby Kimball House
" Clarence M designer h West av nw cor Hopkins L
" Edw A sec Ga Mfrs Assn h55 Druid pl
" Frank (c) cook h51 Dorsey
" Geo H mason h244 Pulliam
" Geo H jr tckhlr h48 Tuder
" Hattie Mrs r84 Bonie
" Henry W cabinetmkr r84 Berne
KIMBALL HOUSE, Louis J Dinkler Propr, Carling L Dinkler Mgr, 15 Peachtree and 12 N Pryor, Tels Bell Ivy 7700 (See page 115)
" Hosie Barber Shop J W Spicer mgr 12 Walton
" Hosie Buffet H H Owen mgr lobby 15 Peachtree
" Idelle r323 E Pryor
" Jno (c) bellman r208 E Harris
" Jno F foreman r210 Pine
" Jno K mech r135 Nelson
" Louis N paperhngr h169 Milton av
" Manie (c) indrs h150a Larkin
" Marie nurse Ga Baptist Hosp r79 Spring
" Nora (wid L L) h208 Hawson
" Tishal (c) lab h16 E Ware av E P
" T C tchr Boys High Sch r320 Ponce de Leon av
" Walker H janitor h78 Hunt
" Wm M lab h25½ Peters
" Wilson (c) h20 High
Kimbell Earl H mgr Smith-Winn Co (Inc) h344 N Moreland av
" Martha sten Johnson-Fisher & Co r7 Inman
" Wm A drugs 394 Edgewood av h259 S Boulevard
" W Eugene mach r se S Central av 1 e of Virginia av H
Kimber Jno A tmr h179 E Pine
Kimberly Allen N shdy Rich's r9 Loomis av
" Geo H clk Sou Ry h40 Allene av
" G Hilyer clk r26 Arlington av
" Jas T fitter Atl Gas Light Co 49 Loomis
" K Hayman sten Wilson & Co r20 Arlington av
" Luke O tchr P S h26 Arlington av
" Luke O jr sten Riley-Burress Mfg Co r20 Arlington av
" Marion A mach opr h44 York av
" Marvin P insp Atl Gas Light Co h4 La Rosa ter
" Thelma L student r26 Arlington av
" Thos J police h35 Loomis av
" Wm F student r44 York av
Kimbers Earl lab Ga Ry & P Co
Kimble Arthur (c) mech h248 Auburn av
" Leonard P cond h Rome Ga
Kimbley Morris chief r221 Simpson
Kimbrell Charle gro 415 Edgewood av h32 N Rogers K
Kimbrell
" Jno D clk Charle Kimbell h35 N Rogers K
" Johnnie r54 W Boulevard K
" Josie r132 Park av
" Saml M graniteir h54 W Boulevard K
KIMBRELL, SAMUEL M JR, Violin Maker, Fine Repairing, Old and New Violins, Strings and Supplies, 511 Forsyth Bldg, Tel Bell Ivy 3109-J, h 54 N Boulevard K, Tel Bell Decatur 927-J
" Wm G cond Ga Ry & P Co r32 S Rogers K
" Wm W clk Rich's r54 W Boulevard K
Kimbro Clyde M clk r87 Courtland
" Margt M (wid W T) h87 Courtland
Kimbrough Carl clk Rosenfeld Co h651 Highland av
" Earl clk McCord Sels Co h200a Linkin
" Ella (c) h294 N Piedmont av
" Mary F (wid J T) h216 Murphy av
" Olive G student r216 Murphy av
" Rosalie R asst J B Dunlap (Inc) r242 Woodward av
" Sandy (c) baker h84 S Humphries
" Stephens M carp h124 Cotton
" Wm (c) porter r220 Piedmont av
Kimbrough Jno candymkr r10 Solomon av
Kimery Wm P clk Fed Reserve Bank r195 E Harris
Kimmel Jos S shoemkr 65 E Mitchell h165a Pulliam
Kimmell Edgar A clr rag r6 Wade av K
" Jessie A (wid E A) h6 Wade av K
" Mittie mdstn r6 Wade av K
" Warren r6 Wade av K
Kimmons Lottie stek Atlantic Ice & Coal Corp r746 Peachtree
Kimpson Frank R drayman h258 Vine
" Frank (c) porter r150 Elliott
Kinney Mary photo opr W U Tel Co r6 Connecticut av
" Vivian O dep cdtr customs 210 P O bldg h6 Connecticut av
Kinard Francis M carp h93 Ormewood av
KINARD JOSEPH G DR, Physician, 929 Candler Bldg, Tel Bell Ivy 5635, h 300 Euclid av, Tel Bell Ivy 2574
" J C opr W U Tel Co r154 W Peachtree
" Lucy (wid J L) r300 Euclid av
" Luther H driver r237 E Fair
" Mae clk City Relief Dept r82 Ormewood
" Melvin L jr clk h70 E Merritts av
Kinnald Beni J opm h112 Powell
" Jas E supt Home Art Supply Co h275 Lovile av
" L Noah gasfr Home Art Supply Co r123 E Merritts av
" Oscar Hpr Ga Ry & P Co
" Perry J millwkr h11 Estoria
KINCAID WM S, Pres Home Art Supply Co, h 123 E Merritts av, Tel Bell 3592
" W Scott jr mgr Home Art Supply Co r123 E Merritts av
Kincannon Willis H (wid W S) cashier Chamberlin-Johnson-DuBose Co r593 S Moreland av
Kindig Jas H tmr r543 W Peachtree
Kinebrew Lucy (c) indrs h24 Culver
Kines Reta E (c) barber 87 Decatur h229 N Piedmont av
King Ada Mrs wdr Taller Made Corset Co r East Lake Jct
" Ada P (wid Herrington) h94 Ponce de Leon pl
" Allen W mach h48 Rocky Ford av K
KING ALEX C (King & Spalding), Lawyer, h 555 Peachtree, Tel Bell Ivy 128
" Alex S sec H & S American Mach Co h ca Forest av 1 w of Oak H
" Alice dddy J P Allen & Co r30 Van Buren
" Alice (c) indrs h6 Hudgins pl

FULTON MARKET CO.

"EVERYTHING THAT SWIMS"

FISH, OYSTERS AND GAME

25-27 E. ALABAMA ST. BELL PHONE M. 1500

LIFE INSURANCE COMPANY OF VIRGINIA

Organized 1871, RICHMOND, VIRGINIA

Issues Industrial Policies from $12.50 to $1,000.00 with Premiums Payable Weekly on persons from 1 to 65 years of age.

J. C. HOWARD, Supt.,
Rooms 519-525 Empire Building, Atlanta, Ga.

King
" Alisa phone opr C J Kamper Grie Co r209 E Georgia av
" Alma tchr r227 Euclid av
" Alonzo F farmer h136 W Avon av
" Andw (c) janitor h East Lake
" Andw L r117 Langhorn
" Andw R (Atl Investment Co) h32 N Moreland av
" Annadel C (c) insur Atl Univ r152 Chestnut
" Anna M mach opr r222 Chattahoochee av E P
" Annie C (wid W A) h83 Gordon
" Annie M (spist Royal Ins Co r209 E Georgia av
" Aquilla R sleep h28 White
" Arthur (c) barber r261 S Boulevard
" A Rowena clk h34 White
" Benj F caterer h506 S Cheney E P
" Benj F (c) lab h65 Portress
" Brownie shldy H G Lewis & Co r20 Whitehall ter
" Byron H h968 Highland av
" Carolyn P clk Retail Credit Co r45 LaFayette dr
" Carrie R (wid Porter) h43 LaFayette dr
" Chas (c) lab h15 Chestnut av
" Chas C mach Sou Ry r Marietta Ga
" Chas D mech expr Westinghouse Air Brake Co
" Chas E plmbr r105 Spring
" Chas M electn h641 Woodward av
" Chas N mason h130 E Georgia av
" Chas O clk r402 Capitol av
" Chas P soc mgr Bethlehem Steel Co h243 Peachtree cir
" Chas W estimator h402 Capitol av

KING CHESTON, Physician, Hurt Bldg. & Peachtree rd nr Cross Keys, Tel Bell Hemlock 0100

KING CHESTON SANATORIUM THE, Dr Cheston King Prop, Peachtree rd nr Cross Keys, R F D No 4, Tel Bell Hemlock 0100

" Christopher C city treasu h9 Mauldin
" Clifford (c) cook h165b S McDaniel
" Clide L h1010 Ponce de Leon av
" Columbus carp r261 Simpson
" Cora r58 W Baker
" Cornelius (c) h457 Asheby av
" Curtis wrapper Chamberlin-Johnson-DuBose Co r19 W 6th
" C Spurgeon (American Spike & Tie Plate Co) h701 Ponce de Leon av
" C H woodwkr Colonial Lumber Co
" Dock (c) janitor Russell Apts
" Douglas (c) cook h rear 28 Crew
" D E trav Intl Harvester Co h211 N Moreland av
" Earl H mech h152 Glenwood av
" Edw lab h331 Ira
" Edw P supt U M S h620 Piedmont av
" Edwin watchman h Howell Mill rd
" Elias O h720 Cameron
" Ella (c) indrs h290 Maple
" Ella (c) maid h281 Magnolia
" Ella (c) indrs h132 Markham
" Emma (c) indrs h36 N Hampton
" Ernest W (c) contr r182 Chestnut
" Erwin chmst h139 S McDaniel
" Erris P carp h512 W John Calvin av C P
" Estelle cor W U Tel Co r114 Logan
" Eugene F asst sec mgr Fidelity & Casualty Co h nw W Central av 3 e of Fulton H
" E Marvin clk Sou School Book Depos & ww S Fulton l s of College H
" E U of McMillan
" E Vashti (wid L P) h71 Shelton av
" Fannie L (wid A L) h117 Langhorn
" Florence (c) indrs h130 Bradley
" Florence (c) indrs 80 Meadows

King
" Florence mach opr r222 Chattahoochee av E P
" Floyd W carp r261 Simpson
" Frank (c) driver r121 Crumley
" Frank (c) trucker r101½ Central av
" Frank R city fireman h72 E Beecher
" F Herbert mach Atlas Mach & Foundry Co r Chattahoochee av E P
" Geo (c) cook r331 Ira
" Geo (c) gardener h36 Farrington av

KING GEORGE E, Pres King Hardware Co, h 925 Peachtree, Tel Bell Hemlock 2355

" Geo M carp h20 Fort
" Geo O sten Bankers Trust Co h117 Whitehall ter
" Gertrude (c) r260 W Mitchell
" Guy Cuban Consul 1004 4th Natl Bank bldg h51 Park ln

KING HARDWARE CO, G E King Pres, H W Peoples V-Pres, T R Fraser Treas, L D Watson Sec, Office 58 S Pryor, Stores 53 Peachtree, Tel Bell Ivy 2000, 87 Whitehall, Tels Bell Main 548-549, All 448, 252, Petres, Tel Bell Main 1101-J, 122 Decatur, Tel Bell Main 3820, 431 Marietta, Tel Bell Main 2548-L, 814 Peachtree, Tel Bell Hemlock 1846 (See page 45)

KING HARRY ANDREWS, Pres Clark University, Henderson's Crossing, S Atlanta, Tel Bell Main 9106, r Campus, Tel Bell Main 1453

" Harry E sten r87 Boyles
" Hattie R (c) student r411 Chapel
" Hayes sten Adj Gen State of Ga r36, 210 W Peachtree
" Henry h21 W 14th
" Henry (c) porter h158 S McDaniel
" Henry G trav frt agt C C & O Ry h9 St Charles av
" Henry H driver r55 Gordon
" Henry L h102 N Butler
" Henry L clk r64 Williams
" Herman clk Kress r27 Evans
" Hilary R h402 Grant
" Hiram R polic h269 E Georgia av
" Hiram M mgr Boston Shoe Co h137 Farnwalt
" H J foreman N C & St L Ry h Howell Mill rd
" Ida clk Bell T & T Co r100 Park
" Isaac M tchr P S r227 Euclid av
" Isaac D carp h19 W 6th
" Isaiah (c) lab h22 Mechanic
" Jas r322 W John Calvin av C P
" Jas B mtrman h163 Kennedy
" Jas D shoemkr h718 Woodward av
" Jas G mmtrtr r605 Flat Shoals av
" Jas L cary h320 N Church E P
" Jas R clk Tripod Paint Co r61 Gordon
" Jas (c) baker h152 Currier
" Jno lab h Carey Park
" Jno (c) mason h65 Coleman
" Jno (c) orderly r133 Auburn av
" Jno (c) plstr h rear 262 Greenwood av
" Jno A watchman Ga Ry & P Co h71 Hope
" Jno H plrs 18 Gilmer h do
" Jno W lab r61 Jefferson
" Jno W mach h551 S Pryor
" Johnnie G tchr Clark University
" Joe W Rev pastor Kirkwood Methodist Ch h87 W Boulevard K
" Josephine (c) indrs h92 Hilliard
" Judah A freeze r14 Merlin av
" Juliette sten r52 Harold av
" J Brewster clk R M S r117 Formwalt
" J C sleep New Era Mfg Co r Ansley Hotel
" J E plmbr S S Shepard Plumbing Co
" J Frampton asst state chemist r Marietta Ga
" J Olmstead exam Hartford Fire Ins Co r920 Piedmont av

TYPEWRITERS RENTED Remington Nos. 6 and 7 3 MONTHS for $5

Visible Typewriters—3 MONTHS $7.50

AMERICAN WRITING MACHINE CO., Phone Ivy 8447 48 N. Pryor St.

CEMENT

ASPHALT SHINGLES AND ROLL ROOFINGS

SCIPLE SONS

Phones:
Ivy 463 Main 923
Atlanta 203 and 285

1101-2-3 Third National Bank Building

The BANKERS ENCYCLOPEDIA

CONTAINS A Synopsis OF THE Banking Laws OF EACH STATE Revised to Date ALSO AN Up-to-Date Map of each state as well as the PRINCIPAL RESERVE CITIES

FOR SALE BY R. L. Polk & Co. Detroit

MORE GOODS —ARE— BOUGHT —AND— SOLD THROUGH THE Classified Business Directory THAN BY ANY OTHER MEDIUM ON EARTH

R. E. Pharrow

Best Equipped, Most Up-to-date and Largest Negro Contractor in the United States

Buildings of all Kinds Erected on Short Notice

162 Auburn Av.

PHONES: Ivy 7427-J and 5943

PATTILLO LUMBER CO.

LUMBER and MILL WORK

Sales Office: Peters Building — Mill & Yard: Copenhill

King
" J Sam eng h26 Harrison av
" J W r Sellers Bldg
" Nan pnn Forest Av Sch r137 Leighton
" Kathryn r-hr F S r171 E Fair
" Katie student r293 E Georgia av
" Kittie clk Brick Bros Co r20 Cameron
" Lavada shm r551 S Pryor
" Lawson gary r222 Chattahoochee av E P
" Lela (c) bdrs r6 Hickory al
" Leon J foreman Rosenfeld Co h506 Cooper C P
" Leona (wid Chas E) h218 Elm
" Leonard (c) carp r rear 123 Garnett
" Lila r26 Whitehall ter
" Lilburn S clerk r235 E Georgia av
" Lorenzo H Rev (c) h120 Chestnut
" Louise r112 W Peachtree
" Lucie E soldier r20 Whitehall ter
" Lucile r222 Chattahoochee av E P
" Lula C h579 Spring
" Lula B (wid H T) r73 Loyola
" Lula (c) bdrs h rear 169 Auburn av
" Luther R Rev h18 Fifth av
" Luther F clk Hill Sching Co r71 Sheldon
" Luther J mach h82 Hill
" Mattie (c) lab h41 Doray
" Marie S tchr Clark University
" Mary r620 Piedmont av
" Mary (c) bdrs h18 Pain
" Mary (wid J V) r rear Woodward av J s of Delaware av
" Mary R (wid Jas B) h442a W Peachtree
" Mary B stu r442a W Peachtree
" Mary M Mrs clk W J Stokland h24 West End av
" Mattie (c) bdrs h367 Houston
" Mattie (c) bdrs h27 Simmons
" Mela (wid Jas R) h250 Woodward av
" Mitchell C outside products 1268 Empire bldg h1430 Peachtree
" Mont C lab r236 W Hunter
" Myrtle M Mgr h24 West End av
" Nanale (c) laundrer r192 E Harris
" Nan stenog r20 Whitehall ter
" Nanie (c) lab h128 Crogan
" Otis (wid Jas L) r32 N Moreland av
" Ollie baker h21 Hillstreet
" Orion clk Western Elec Co r492 Capitol av
" O Harvey clk Am T & T Co r236 Cameron
" Polk H baker h17 Newport
" Peter clk Peter Rabes h30 Central av
" Ralph J soldr Ga Ry & P Co r24 West End av
" Richard J student r32 N Moreland av
" Rebecca (wid A J) h105 Spring
" Romain P soldier r43 LaFayette dr
" Rhea clk Rosen Credit Co r682 N Boulevard
" Robt (c) lab h253 Hospital av
" Robt (c) waiter r123 Haynes
" Robt C city farm r84 Gordon
" Robt W mgr All Investment Co r16 Wilder av O
" Roger E machinist h214 Orchard
" Rosa M (wid P S) r255 Hawson
" Rosa P (wid H G) h255 Hawson
" Rufus r25 Dunning
" R DeWitt (American Spike & Tie Plate Co) h902 Ponce de Leon av
" Saul Simon h261 Simpson
" Saul (c) lab h18 Levy
" Sam H clerk Willys-Overland r East Lake Ga
" Saul S gen h20 Marietta h19 Marietta pl
" Saul W clk h25 Dunning
" Sanford L clk S O King & Decatur Ga
" Sarah (c) cook h36 Oakland av
" Seaborn O gro 101 Woodward av r Decatur Ga
" Stella (c) laund h Rm 575 N Hampton
" Stephen R low office mgr Mission Board of the Bap Univ h30 Fairbanks

King
" Susie r650 Highland av
" Thos (c) driver h182 Orme
" Thos C cabinetr h493 Woodward av
" Thos S foreman Atlantic Ice & Coal Corp h20 Whitehall ter
" Thos W painter h183 Cameron
" Thomas r1620 Peachtree rd
" Tom (c) lab r210 Howell
" Vinet (c) bdrs h rear 169 Woodward av
" Viola (c) maid r122 Markham
" Walter C clk Linde Air Products Co r26 Winter av O
" Walter W mail h80 Copenhill av
" Washington W (c) h182 Chestnut
" Wm (c) carrier P O h64 Talmadge
" Wm A shoemaker h57 Broyles
" Wm A student r493 Woodward av
" Wm B officer Ga
" Wm C Mgr Ga Ry & P Co h450 Courtland
" Wm D gro 134 Whitehall h 4a
" Wm E clk r48 Williams
" Wm G windowtrimr r515 N Jackson
" Wm H (Fraley & King) r Decatur Ga
" Wm H (c) agency dir Standard Life Ins Co h257 W Fair
" Wm M (c) lab h64 Magnolia
" Wm E asst Hudson & Sells h120 Elizabeth
" Wm R barber 125 Edgewood av r60 Courtland
" Wm S clk J P Garden h116 Logan
" Wm T (c) helper r171 Auburn av
" Wm T lab h61 Jefferson
" Wm T shoemkr h222 Chattahoochee av E P
" Wm W (c) lab h214 W Harvard av C P
" Willie (c) r25 Means
" & Co F G Mattie mgr house 23½ S Broad
KING & SPALDING (A C King, J J and Hughes Spalding, Daniel MacDougald), Lawyers, 1403-1410 Empire Bldg. Tel Bell Ivy 7434 (See page 19)
Kingan & Co T J Thompson mgr whol meats 33 W Alabama
Kingloff Samuel h37 N Moore
" Saul carp h44 Martin
Kingsberry Chas S credit Sparklin Harbaugh & Thomas r2c, 620 Peachtree
" Julia Mrs r57 Hoyt av
" Lois L pub English av Sch h250 S Charles av
" Mary cashr Third Nat'l Bank r7c, 659 Peachtree
" Rosa dept mgr Chamberlin-Johnson-DuBose Co r7c, 659 Peachtree
" Rosa B (wid C S) r7c, 659 Peachtree
Kingston Frank S clk h12 Edwards
" Harry G clk Gen Fire Extinguisher Co r95 Jones av
" Nathaniel wrecker r95 Jones av
" Richd T clk Gen Fire Extinguisher Co h5 Lakewood ter E
" Walter P clk N C & St L Ry r12 Edwards
" Wm C superv Ga Ry & P Co h115 Jones av
KINGSTON WILLIAM E. Prop Gate City Hotel h 308½ S Forsyth. Tel Bell Main 590
" Wm H Sec agr The Lorain Steel Co h61 Grand h42
Kinman Jas B driver h162 Stonewall
" Mary L sten Ga Ry & P Co r25 W Baker
Kinnaird Alb M (wid Robt) r2, 29 Dorsey N
Kinnan Mary r25 W Baker
Kinnard see Kinard
Kinnear Alden appr Ga Ry & P Co r60 Arnold
" Pauline C (wid Fredk) clk h60 Arnold
KINNEBREW ANNA MRS (Eagle Multigraphing, Stamp & Seal Co), r 59 Augusta av
" Christopher C soldier h60 W Peachtree pl
" Hartlett clerk r31 Piedmont pl

Aaron Haas Son & Howell

Insurance and Real Estate Loans

732 Candler Building — Phone Ivy 3111

More goods are bought and sold through the Classified Business Lists of the Directory than by any other medium on earth.

Klaschrew
" Harry (c) lab r21 Brisco
" Henry (c) lab h205 McDaniel
" Lucy (c) h169 Rockwell
" L Fredelle (wid Wm) r827 Greenwood av
" Pearl (c) r159 Rockwell
" Wm (c) driver r159 Rockwell
Klausner T P r Home for Incurables
Klauser A (Clyde mach h807 S East Pl av E P
" Clifford L (cond h49 Washington
" Fred W mach h274 East av
" H F opr W U Tel Co r49 Washington
" Jas R clk The Texas Co r51 W Ontario av
" J Cyril clk Dorsey & Turner r49 Washington
Klauser see also Kouser and Kraus
" Ada opr Bell T & T Co r41 Carnegie way
" Bailey C h415 S Church E P
" Elmer mach r425 Piedmont av
" Geo A (c) lab h254c Fort
" Gladys E clerk M M Holloway r174 Wellington
" G E Co Inc H L Stevens mgr elec r 61 Peachtree
" Harry L clk Hartford Fire Ins Co r12, 1010 Peachtree
" Jesse A eng 101 Bass
" Joyce mdse r47 Brookline
" Lillie K (wid E M) h174 Wellington
" Lou r99 Bass
" Mary (c) hdrs h26a Taylor
" Myron D exam Hartford Fire Ins Co h12, 1010 Peachtree
" Nellie r425 Piedmont av
" Rose E (wid D G) dressmkr h425 Piedmont av
" Wm chief r14 S Pryor
Klauser Bessie (c) hdrs h214 Bell
" Chas J supr km Mach & Mfg Co r762 Edgewood av
" Jack L (Georgia Hotel) r22½ W Mitchell
" Jas P h207 Cherokee av
" Jul E clerkship h165 Chapel
" Jos W cont 216 Decatur h108 Courtland
" Lillian P supr h301, 325 Peachtree
" Lillie (c) r44 Crew
" Mary T (wid Jno) r807 Whitehall
" Oscar W driver h173 Pine Knoll av
" Sallie (wid D L) h56c Wyman
Klauser Jacob tailor h258 S Pryor
Klauser W B r91 Gamon
Klebman Geo L clk Bell T & T Co r Camp Gordon
Klaus Celestia (wid J C) r182 Euclid av
Klaffinger Clarence E clerk r87 Washington
Klay Harry L h65 E Park la
Klein Jno horseshoer Morgan Harmon & Schillery Co h Carey Park
Klein Allison J Bryan h308 Delaney av
" Bessie nurse Grady Hosp
" Chas M contr h251 Glenn
" Conrad (c) lab h425a Ira
" Dan waiter Hotel Winecoff r35, 95 Luckie
" Dorothy clk Columbian Woodmen r92 E Linden av
" Jas (c) lab h729 W Princeton av C P
" Leon L r251 Glenn
" Lola H (wid J M) h91 E Linden av
" Marjorie opr Bell T & T Co r251 Glenn
" Tobias L h46 Bryan
" Walter M slsmn r92 E Linden av
Klein Alonzo classifier r55 W Cain
" Harvey trucker Sou Ry r Dallas Ga
" Louis (wid Henry) r17 E Glenn
" Dwight F chief h29 E Glenn
" Ellen (c) dom h225 Carter
" Eugene M supr G Ohm & Sons Co h5, 23 E 8th
" Gladys E (c) stkr P S r401 Auburn av
" Grover C clerk r999 Pharsalia av
" Jas H painter 52 Tumlin
" Jerome (c) h188 Chestnut
" Jno engr 95 Pylant
" Jos supr Triangle Soda Co h94 Capitol av
Klirk
" J Edwin (c) brnd pt
" J P r110 S Pryor
" Lucius P (c) tchr P S h408 Auburn av
" Lena laundry h290 Formwalt
" Louis clk Triangle Soda Co r791 Capitol av
" Mary (c) hdrs h318 Chapel
" Minerva C (wid J H) h71 Venable
" Nora (wid J T) r29 E Glenn
" Paul clerk r8 Pylant
" Pearl (c) h Georgia r26 Carnegie way
" Pope H painter h527 W 4th
" Ralph H (Kirk & Shaver) h276 Luckie av
" Rudd R prof Ga Sch of Tech r833 Luckie
" Walter M supr G A & P Tea Co r1298 Marietta
" Wm D mtrman h2 Pylant
" Wm P spinner r43 Reddin
" & Shaver (R H Kirk L G Shaver) barbers 129 N Pryor
Kirkby Marjorie bd opr r251 E Glenn
Kirkland Beatrice (c) h23 Courtland
" Bertha stitcher Natl Paper Co
" Bertram L clk Everett Seed Co r234 Central av
" Bird Brush r368 Edgewood av
" David H credit mgr Int Agr Corp r Capitol City Club
" Edw clk r42 Crew
" Ernest P clk Everett Seed Co h105 Ogletharpe av
" Eula Gulley Rich's r123 Whitehall ter
" Grace phys h350 Hill
" Jas W chief h61 English av
" Lucile h se Chestnut 5 s of Fulton av H
" Lucius B clk Am Surety Co r106 E Pine
" Rosa (wid W T) nurse 42 Windsor S dr
" Wallace carp r968 Edgewood av
Kirkley J Howard trucker r993 Cooper
Kirkman Everett E smoke Colored Lodge Co
Kirkpatrick Andie W contr h64 Milledge
" Emma (wid J K) h120 S Pryor
KIRKPATRICK HARDWARE CO. W M Kirkpatrick Pres. 48-52 W Mitchell. Tels Bell Main 514, Atlanta 514 (See page 112)
" Henry S eng h23 Prospect pl
" Jas T jr mgr Prudential Ins Co r84 Cone
" Jas Ish h1 Wilmfield av
" Maude r 1121 Peachtree
" Myrtle r120 S Pryor
" M F Mrs tchr Settlement Home Sch r Decatur Ga
" Nannie (c) hdrs h26 Warner
" Robt F Rev pastor West End Presbyterian Church h101 Gordon
KIRKPATRICK WALLACE H. Pres Kirkpatrick Hardware Co. h 1123 Peachtree. Tel Bell Hemlock 341-J
" Walter W adjuster r68 Peachtree pl
KIRKPATRICK WM S. News Editor Atl Georgian. h 30 E Boulevard K. Tel Bell Decatur 471
" Wm W clk h37 McLendon av
Kirksey Rufus (c) h rear 25 Daniel
Kirkwood Baptist Church 40 N Howard K
" Dales (W H Hardaway) 55 Rocky Ford av K
" Ice & Coal Co L J Counts pres P S P Pickett sec Oak and Ga R R K
" Methodist Church 9 N Howard K
" Pharmacy (F C Crisler) 42 E Boulevard K
" School N Howard K
Kirkwright Hattie (c) mach r214 W Hunter
Kirtley Jno r520 Peachtree
" Lizzie (supr Hc Hilton) r520 Peachtree
Kirven Jessie E (wid S W) r14 Ormond
" Verdie A r62 S A L Ry
Kisch Julia R (wid C M) h141 Spring
Kiser see also Keiser and Keiser
" Alex Jr trav h13 Hurt

SOUTHERN EMPLOYMENT CORPORATION
1018 Atlanta National Bank Building
COMMERCIAL AND HOTEL HELP
High Grade Positions Secured for Bookkeepers, Office Men, Salesmen, Etc.
NO CHARGE TO EMPLOYERS PHONES: Bell Main 3082 Atlanta 409

"I am not superstitious but I do believe in Signs."

KENT SIGN CO.

Phone Ivy 1938

33½ Auburn Ave.

AMERICAN LAUNDRY

Rapid Service
QUICK DELIVERY
MODERN METHODS

DRY CLEANING

126 Walker St.

Bell Phones
Main 1016
Main 1017

O. F. Whitten Co.

201 FLATIRON BUILDING

BELL PHONE Ivy 9425

CONFIDENTIAL

LOANS on Furniture, Pianos, Etc.

Lowest Rates Best Terms

Quick Service and Courtesy a Specialty

PINKERTONS

NATIONAL DETECTIVE AGENCY

FOUNDED BY ALLAN PINKERTON 1850

Offices in 55 cities and correspondents in all parts of the world.

522 Hurt Building

Bell Phone Ivy 629 Walsh Calls Ivy 87 and 1239

Seeger-Walraven Company

Machinery and Mill Supplies
36-38 West ALABAMA STREET
Bell Phone Main 716-717-718
Atlanta -:- Georgia

Kiser
" Building 41½ S Pryor
" Bldg Barber shop (Jas P and Jas A Daniel) 29 S Pryor
" Ellen A (wid C C) r154 Euclid av
" Gordon P pres M C Kiser Co h555 Peachtree
" Horton real est 304 Healey bldg h727 Edgewood av
" J Barney eng h464 Spring
" Marion fcr driver r65 Hilliard
" Marion C (M C Kiser Real Est Co) h154 Euclid av
" Mary E (wid A J) h526 DeKalb av
" M C (Co G P Kiser pres C J Sullivan sec W H Kiser treas whol shoes 17-21 E Hunter
" Wm H treas M C Kiser Co r355 Peachtree
" & Martin (M C Kiser Chas D Martin) ins 314 Candler bldg
KISER M C REAL ESTATE CO (M C Kiser), 314 Candler Bldg, Tel Bell Ivy 5500
Kiset Emma Mrs r985 Piedmont av
" Henry musician h74 Venable
KISSEL KAR (John Lotteldge Motor Sales Co), 262 Peachtree, Tel Bell Ivy 558 (See page 43)
Kistler Jas roofer r242 Hemphill av
Kistler Byron C (Kistler Market) h280 N Merchant av
" Chas R foman h82 Thelon
KISTNER MARKET (H C Kistner), Meats, 11 S Broad, Tel Bell Main 2811-2812 ,Atl 1578
Kitchen Jno L switchman h18 Bradley av
" Ruby k2 Williams
" Wm (c) lab r109 McDonough rd
Kitchens Chas B blgr h56 Sterling
" Clarence A br mgr L W Rogers Co h985 Ponce
" Emanuel (c) janitor h187 Smith
" Emma (wid W W) h17 Corley's av
" Emma P r624 Chestnut
" Geo (c) bellp r27 Raspberry al
" Geo D eng h490 S Pryor
" Hallie G carrepr r624 Chestnut
" Henry G eng h146 W Alexander
" Howard J coller Lowry Natl Bank
" Hubert E clk Atl Wooden Ware Co r297 Holderness
" Hugh W clerkgr Am Can Co r297 Holderness
" H W adv solr Atl Georgian r56 Sterling
" Jno H clk R M S h73 Walker
" Jos C mgr Piedmont Brokerage Co h McDonough rd
" Oscar T foman h26 Sawtell av L
" Payton M car repr h624 Chestnut
" T Watson clk r298 E Ormond
" Walter M clk Am Can Co r297 Holderness
" Walter N tray h297 Holderness
" Walter R carp h157a Walton
" Wm C millwright h17 Lee av
" W Hooper foman h53 Waddell
Kitching Myrtle sten Sou Ry r441 Capitol av
Kitchings Chester A trav M Kutz Co r1014 N Main C P
" Ernest W mach h48 Stonewall
Kite Lavien M opr h15 Circle
" Pearl clk (Morison-Paxon-Stokes r College Park Ga
" Ray mailer Atl Georgian r121 E Linden
" Wm (c) lab r126 Piedmont av
Kittrell Clyde G sten Hightower Box & Tank Co r9 Orange
" Robt A mldr r195 W 14th
" Wm L sleep Chamberlin-Johnson-DuBose Co r37 Whitehall ter
Kitts Margt E hairdrsr J P Allen & Co r17 W Cain
Kjeerstad Edw guard Fed Prison h McDonough rd
Klabel Chas mach h255 Crumley
Klabel
" Eric R r285 Crumley
Klaire Henry A collr Colcord Lbr Co r25 Kahn
" Jas J foman Gulick's Harness Pctry h187 N Moreland av
Klapp Brainard K ins agt r608 Spring
Klapper Edw H v-pres Burnett-Klapper Furn Co h94 Stewart av
" Nettie (wid A C) h ws Woodlawn av 1 s of Delaware av
Klasert Andw mach h114 Park av
" Andw S carrier P O r65 Fairbanks
" Frank W paperhngr r114 Park av
" Gussie Mrs insp D Q M U S A r277 S pryor
" Henry E sten r105 Park av
" Katie G clk The Bradstreet Co r114 Park av
" Paul clk Armour & Co r114 Park av
Klausmann Mamie Mrs sec United Laboratories Co r145 E North av
" Mercer soldier h145 E North av
Klebold Annie Mrs insp D Q M U S A r37 Dana
" Jacob P clk S Sampels h37 Dana
" Jno R clk Montag Bros h75c Crew
Kleckley Eliz M (wid D W) r16 Cleveland av
Klein see also Clein Cline and Kline
" Adolf (wid Alex) h265 Luckie
" Augustus C instr Ga Sch of Tech
" Dan A Son Milton Klein mgr whol hmdwr 1108 Atlanta Natl Bank bldg
KLEIN EDWARD W, Sales Engineer The Bishop-Babcock-Becker Co, h 227 Myrtle, Tel Bell Ivy 6208
" Julian (Goldberg & Klein) r251 Woodward av
" Martha W (wid Dan) h1178 Piedmont av
" Meyer S trav h205 St Charles av
" Milton mgr Dan Klein & Son h1198 Piedmont av
" Ray r1178 Piedmont av
Kleinberg Benj h172 Crumley
" Ella sten r172 Crumley
" Esther sten r172 Crumley
" Moses H trav r212 Washington
Kleine Geo H B Bannister mgr Boss Tl Wks h41
Kleiner Jos trav Surgical Selling Co h2, 300 Washington
" Wm trav Surgical Selling Co r2, 300 Washington
Klemets Annie (wid Albert) h55b Central av
" Walter O clk The Texas Co r350 Central av
Kline Jno H blgr Pickert Plstg Supplies Co r Terminal Hotel
Kline Allie Mrs stes r63 Luckie
" Emma Mrs h ns E Taylor av 4 e of S Main E P
" Geo B mgr Harper & Bros r26 W Georgia av
" Jackson H lab r ns E Taylor av 4 e of S Main
" Jennie Mrs gro 119 Connally h do
" Jno roller coverer r145 Formwalt
" Jno T eng h63 Stonewall
" Mary B sten Bell T & T Co r76 Washington
" Wm A clk C of Ga Ry h172 Greenwich av
" Wm R decorator J P Allen & Co h86, 89 E North av
Kling Bess (wid Wm) foyer Rich's r139 Greenwich av
Klippenberg Barbara opr Bell T & T Co r436 E Georgia av
" Frank H harnessmkr h476 E Georgia av
" Otto coller J Sherman & Sons Co h235 South av
Klockler see also Clickler
" Jos A electropyr h67 White
Klotz Freda sten Aron Haas Son & Howell r62 Martin
" Henry dist mgr Atl Georgian r62 Martin

Lipscomb-Pattillo Fire Insurance Agency

REPRESENTING THE STRONGEST COMPANIES
Fire, Marine, Liability, Auto, Burglary, Accident and Health, Steam Boiler, Plate Glass, Etc.
1505-9 Healey Building Phones Ivy 1661-2

M. D. & H. L. SMITH CO. Gospel Tents, Outing Tents, Camp Furniture, Horse, Wagon and Hay Covers, Cotton Picking Sacks, Flour and Meal Bags.

Manufacturers of
TENTS, AWNINGS, OVERALLS, BAGS AND ADVERTISING NOVELTIES

136 1-2 Marietta Street
Phones Bell Main 2400 Atlanta 1606

Klein
" Hyman gro 158 Martin h62 do
" Jos L supt The Fair r62 Martin
Klemm Daniel B petr 84 West
KNAPP CHARLES L, Mgr Dozier & Gay Paint Co, r 820 S Pryor
" Effie M (wid E H) r59 Euclid av
" Frank R office mgr Chas M Jackson Co h125 Milledge av
" Jay S clk Lowry Natl Bank r50 Euclid av
" Rena W (wid A J) h667 E Georgia av
Knappen Harry L mgr General Film Co h435 Spring
Knauf Alice (wid Theodore) r207 Atwood
Knauff see Knapp
Knaule Robt D prof Ga Sch of Tech h609 Highland av
Knebel A Jos slsman C J Kamper Groc Co r459 Peachtree
Knemo Carrie (c) nurse h104 Hemdcutt
Knepper Ale sdlr clk H L Schlesinger
Kneller Geo C dist mgr Am Multigraph Sales Co h55 Park la
Knew Hattie (c) cook h65 Rhodes
Knight Alex K pharm Benjamin's Pharmacy h91 Ost
" Alice typist H G Hastings Co r B P D 1
" Anna (wid A W) r58 N Howard K
" Apes 490-94 N Jackson
" Arthur (c) lab r66 Logan's al
" Bert S slsman Swift & Co r237 Pulliam
" Captain T chemist Buckeye Cotton Oil Co r80 W Peachtree
" Chas mill opr h4 Simmons
" Chas D sec-treas Piedmont Laundry Co h52 E Georgia av
" Chas H clk Swift & Co r Kirkwood Ga
" Clarence C with Chevrolet Motor Co h165 Strath av
" Claude stitcher r123 Nelson
" Cyrenus S groundman Ga Ry & P Co h637 S Moreland av
" Dillard D car repr h12 Ridge av
" Earl D h74 McLendon av
" Edmer (c) lab h250 Spencer
" Edith M Mrs bk. 558 N Boulevard
" Elmer C mgr Federal Life Ins Co r18 Stanton
" Elsie waiter h22 Stovall
" Ella T Mrs stenogr r183 State
" Emma C (wid Wm) furn rms 114 S Pryor h105 do
" Ernest nurse h25 Harold av
" Fernando mill wkr h18 Glendale av
" Flor h606 Woodward av
" Frances W rl. 558 N Boulevard
" Geo W carp h16 Shelton av
" G E lab r13 Howell
" Henry driver r15 Linden way
" Henry & Son Fred E Hoerter mgr stock Stud 921 Candler bldg
" Hugh E clk D Q M U S A h65½ Auburn av
" Jas C mach h126 Ellis av
" Jas M guard Federal Prison
" Jas O chf acct Haas & Moelbtyre h291 N Moreland av
" Jesse F asst cpr Kelly-Springfield Tire Co r58 Grady pl
" Jno C foreh r187 Marietta
" Jno E cond Ga Ry & P Co r1430 DeKalb av
" Jno W slsman Regal Shoe Co r690 S Pryor
" J H (Knox Grain & Gro Co) h Knox Ga
" Lester (c) indrs h40 Kennesaw al
KNIGHT LUCIAN LAMAR, Compiler of State Records, 311-12 State Capitol, h 233 Peachtree cir, Tel Bell Hemlock 1986
" Mamie Mrs h219 S Forsyth
" Mary L rl. 558 N Boulevard
" Millie (c) indrs h30 Tyler
" Milton L carp h14 Ethel
" Rollin J (c) lab r66 Logan's al
" Sarah A (wid T H) h59 Oakland av

Knight
" Sarah J (wid Calvin) r126 Flora av
" Thos spring mkr r666 Woodward av
" Thos A pres Fulton Ice & Coal Co h440 Whitehall
" Tire & Rubber Co V C Criswell mgr, 261 Peachtree
" Walter T diagnn h120 Niles av
" Wm E h604 Whitehall
" Wm K craftr 206 S Moth C P
" Wm T watchman h121 Niles av
" Wm W watchman h1250 Marietta
" of Columbus Hall 18 E Pine
Knights of the Ku-Klux Klan Wm J Simmons Imperial Wizard 618 Central bldg
Knipe Mark A h93 Inman av
Knobloch I A Mrs r250 Courtland
Knodel Ernest C deftsman h19, 72 Peachtree pl
Knopf see also Knauff
" Carrie Mrs h282 Hemphill av
" Edw L clk S A L Ry r282 Hemphill av
" Jake (wid Abram) r195 W 14th
KNOPF WM C, V-Pres The Domestic Electric Co, h 42 Adair av, Tel Bell Hemlock 1638
Knopp Ella r20 Gerard av
" Henry A carp h20 Gerard av
Knott Adw L slsman 340 Dodd pl
" Emma h252 Peoples
" Geo E pres Knott and Carmichael Furn Co h33 N Howard K
" Homer E was Ga Ry & P Co h115 S McDaniel
" Jas S h105 E Hamilton av R P
" Jesse (c) porter r20 Rockwell
" Luther D dpt agt Bureau of Investigation r484 Spring
" Mattie r252 Peoples
" Wm E slsman C J Kamper Groc Co r21 W Peachtree pl
" Wm L r458 Spring
" Wm T mastr O C convict camp r Dunwoody Ga
" & Carmichael Furniture Co Geo E Knott pres and treas Hugh Carmichael v-pres and sec 248 Lee
Knowles Benj clk Atl Steel Co r18 Konts av
" Chas L clk Capital City Tobacco Co r462 Washington
" Charles slsman Atl Cadillac Co h25 Springdale rd
" Julia (c) h27 Rhodes
" Oliver P slsman r115 Washington
Knowlton Carroll F slsman Ridley-Yates Co h51 Wade av K
" Francis H Mrs cash McClure Ten Cent Co r133 Richardson
Knox Annie (c) maid r rear 687 Piedmont av
" Arthur J (c) chauf h597 Martin
" Carmie baker h77 Carter
" Chas F clk A & W P R R r128 S Pryor
" Chas H slsman C J Kamper Groc Co h10 Josephine
" Ella r116 Angier av
" Emma Mrs stenog r245 S Boulevard
" Fitzhugh real est 1207-8 Candler bldg h737 Piedmont av
" Fitzhugh jr r737 Piedmont av
" Foster (c) farm h162 Gray
" Henry L slsman h572 W Taylor av E T
" Isaiah H clk Royal Ice Co r737 Piedmont av
" Isaac L barber r89 Hood
" Jas (c) lab r272 Williams
" Jennie r737 Piedmont av
" Jno (c) janitor Atl Natl Bank bldg
" Jno student r737 Piedmont av
" K Garm credit mgr U S Tire Co h261 E 6th
" Lee J (c) lab r13 Irene av
" Leola indrs h5 Ryman
" Mary C (wid Jno) r250 E Hunter

The BANKERS ENCYCLOPEDIA

CONTAINS A Synopsis OF THE Banking Laws OF EACH STATE Revised to Date ALSO AN Up-to-Date Map of each state as well as the PRINCIPAL RESERVE CITIES

FOR SALE BY R. L. Polk & Co. Detroit

THERE IS MORE POWER IN THAT GOOD GULF GASOLINE AND SUPREME AUTO OIL

GULF REFINING COMPANY

N. P. PRATT LABORATORY
ANALYTICAL CHEMISTS
Manufacturers Carbonic Acid Gas, Epsom Salts 90 Auburn Ave.

MORE GOODS -ARE- BOUGHT -AND- SOLD THROUGH THE Classified Business Directory THAN BY ANY OTHER MEDIUM ON EARTH

FRANKLIN & COX, Inc.
RELIABLE Druggists
Chemicals
Physicians' Supplies
Toilet Articles
Prescriptions
Soda Fountain
Cigars, etc.
24 to 26 Whitehall St.
Phones Main 265-266

WALKER ROOFING CO.
We will reef anything, anywhere, with any material, at any time, and do it right.
273 Marietta Street Phone M 4075 Atl. 637

Knox
" Hunter (Kpr Pittsburgh Knox) r737 Piedmont av
" Peter B clk T C Marshall h436 Bedford pl
" Roscoe C ofc P O r1001 Forrest av
KNOX R FLETCHER (Knox & Maier Co), h Lakewood av ne cor Lorraine av L. Tel Bell Main 4090-J
" Saul K clk P O h21 Dooley av
" Saul M tray Wm B Carlton Shoe Mfg Co h15 Knox
" T Frell agt Ind Life & Health Ins Co h Marietta 64
" Walter T pmb. 247 W Peachtree
" Wm (col) lab r2 Glover al
" Willie (wid Thos) r ne Lakeview dr 2 s of Peachtree way
KNOX & MAIER CO (R E Knox, J J Maier), Tin, Slate and Tile Roofing, Sheet Metal Work and Jobbing, 207 Marietta, Tel Bell Main 5208 (See left side lines and page 211)
KNOXVILLE LITHOGRAPHING CO. Geo W Smith Southern Rep. 1219 Empire Bldg. Tel Bell Ivy 5781
Knuckles Katie (col) baker h rear 161 Irwin
Knusert Geo K foreman Splitdorf Electrical Co h32 W Peachtree pl
Knupp Reginald with Bell T & T Co h122 Willard av
KOBAK BENEDICT, Attorney-at-Law, Mgr Mercantile Adjustment Co. 622 Henley Bldg. Tel Bell Ivy 3568, r 96 Park Lane. Tel Bell Hemlock 372 (See page 85)
" Mollie r90 Park ln
Koca Nola Co P A Hansen pres 691 Edgewood av
Koch Lottie cook J P Lewis & Co r15 Howard
" Max finisher A&B Clothing Co h E P
Kocher see also Coker
" Anna B jewelr r26 Piedmont
" Emilina (wid Alfred) h26 Penn
" Louis A lock h274 S Boulevard
Kodel Hattie r Home for Incurables
Koehring Machine Co K W Dillonia rep concrete mixers 910 Healey bldg
Koepper Conrad F surgeon U S A h3, 2 Peachtree pl
Kohler Alex R stockmkr J J Bookout h20 Hill
" Aug G Mrs elev Atl Georgian h25 Hale
" Co R G Dobson mgr electric supplies 1410 Candler bldg
" Ella B stenogr Bell T & T Co r208 Thompson E P
" Geo T pntr h211 Cherry E P
" Roberta r211 Cherry E P
" Ruth r25 W Baker
Kohn Geo M adv agt 1904 Candler bldg h88 Marietta
Koh Tilth dietly r182 S Ashby
" Gertie stenogr Battle Hill San
" Sarah W (wid Richd) h102 S Ashby
Kolbe Chas soda 177 Walker r do
Kolin (wid) Mrs h67 Dodd av
" Mitchell (K & H N Christopulos) r85 Central av
Kolbek Geo J soldier r38 Boulevard av
" Louise B r38 Boulevard av
" Maurice C rep cor 422 Atl Natl Bank bldg h38 Boulevard av
" Maurice C Jr Bell U S A r38 Boulevard av
" Sarah C sec Dr E K Boland r38 Boulevard av
" Susan M r38 Boulevard av
Kolstilin Abe h247 Central av
" Nathan E r247 Central av
" Sarah r247 Central av
Koldgaard Henry clk P O Inst r Smyrna Ga
Kolel Joel S slsman h266 Pulliam
Kolb Nolan H r78 Trinity
" Thos G foreman h28 Trinity

Kontes
Kontes Geo waiter r173 Ivy
Konto Building 84 Marietta
KONTZ ERNEST C, Lawyer, 24 S Kontz Bldg. Tel Bell Main 588, h 616 Piedmont av. Tel Bell Ivy 246
" Jno L student r916 Piedmont av
Koon B H Brewster agr Sun Co h34, 45 2 North av
Koon Frances r639 E Fair
" Jno shoemkr 284 Decatur h639 E Fair
" Julius H jeweler h639 E Fair
Koplin see also Kaplin
" Gertrude dietly J P Allen & Co r208 Crew
" Henry h52 Oglethorpe av
" Kelman junk Middlebrooks and Koplin h170 Washington
KOPLIN LOUIS (Belfer & Koplin), Lawyer, 922-923 Atlanta Natl Bank Bldg. Tel Bell Main 372, h 270 Washington. Tel Bell Main 4882 L
" Philip h296 Crew
" S K Mrs pastry Ansley Hotel
Kopp Stellina stoh P K Gellan Co r389 Ponce de Leon av
Koppe Carl G (Koppe & Steinhauer) 417 Prospect pl
" Gertrude R r19 Prospect pl
" Paul G modeler Koppe & Steinhauer 434 Alaska av
KOPPE & STEINHAUER (C Koppe, H Steinhauer), Clay Modeling and Ornamental Plaster Work, 159 Houston, Tel Bell Ivy 1378
Koppin Henry M dept mgr S P Richards Co h78 Druid pl
Korth Flora Mrs elev r17 Grant pl
Korman Annie grocer 220 Decatur h do
" Geo h225 E 10th
" Harry clk Atl Cotton Bag Co r225 Houston
Kornegay Wade (col) P S r911 Peachtree
Korn Jacob shoemkr 186 Glenwood pl
Korneman Rudolph E cashr Swift & Co Refinery h69 Park
Kosilanes Spiros fruit 29 Decatur r131 Williams
Kosar Jno gro 64 Electric av h66 do
Kosher Eric H clk Jno Dorsey Flow Co r Y M C A
Kosse Jos A pres Ga Iron & Wire Wks h34 W Dodaris al
Kosh H Nelson (Weight & Kosh) phys 311 Flatiron bldg and 790½ Marietta h28 Ponce de Leon av
Kosheby Saul T r402 Cherokee av
Kosmer see also Cramer and Cremer
" Barnett gro 119 Martin ln do
" Max gro 47 Kennedy
Kossuel Philip junk r245 E Hunter
Kossiel Otto W cars h68 Beale Brx st
Kossiensky Saul T foreman S A L Ry
Kostervill Jno A cashr Intl Cotton Products Co r321 Myrtle
Kozie Paul tailor r114 W Baker
Kozuse Herman soldier r62 Howell pl
Krebs Allen J (A J Krebs Co) r Imperial Hotel
" A J Co (Allen J Krebs) tailors 207 Fourth bldg
" Miller M supt A J Krebs Co h120 Highland
Kreger Jno J clk h46 Brookline
" Julius W chief Mayor & Berkele 87 Houston
Kreider Harry W sec ocean sale r300 Spring
Krein Chas shoemaker r200 Spring
" Dorothy G tchr P S r835 S Pryor
" Elmer A clk r210 South av
" Emile J chief h96 Washington
" Jos r200 Pulliam
" Lucile (wid C H) r203 Pulliam

Skinner Bros. Transfer & Storage Co.
PACKING AND STORAGE
Special Attention Given to Moving Household Goods and Pianos
Telephones Bell Main 3121 Atlanta Main 879 163-165 WALTON ST.

NORTH VIEW CEMETERY

ATLANTA'S MOST BEAUTIFUL CEMETERY

Office: 531 Candler Building Bell Phone Ivy 1624

Kreis
" Felix J elev Am States Life Ins Co r215 South av
" Jos W dept supt Tels Lady Co h655 S Pryor
" Jos W Jr student r655 S Pryor
" Lucie clk r255 Courtland
" Marie (wid C J) r255 Courtland
" Marie (wid Louis) h215 South av
" Mary L h655 S Pryor
" Max R h655 S Pryor
" Meta B elev Doble Tire Repair Co r54 W Pearlstone
Kreisberg Saul r155 Love
Kreisler Alex clothing 43 W Mitchell h342 Washington
" Sidney ins agt r340 Washington
" Victor r349 Washington
Kreiss Wm F press Thomson Printing Co
KREISS S H & CO, H W Smith Mgr, Five and Ten Cent Store, 2041 Whitehall, Both Phones.
" S H & Co G P Estes mgr 2 Whitehall
Krejci Michal clk r61 Hill
" Saul h51 Hill
Krieger Alex clk h216 Tift av
" Sarah (wid Michael) r359 Edgewood av
" Wm S elev Kelly-Springfield Tire Co h22 Cunningham pl
Kriegshaber Morton student r68 N Moreland av
KRIEGSHABER VICTOR H (V H Kriegshaber & Son), h 66 N Moreland av, Tel Bell Ivy 2442-J
KRIEGSHABER V H & SON (V H and W V), Building Materials, 814 Candler Bldg, Tels Bell Ivy 871, Atl 3108-A, Warehouse St Charles av and Southern Road, Tels Bell Hemlock 883, Atl 3108-B (See page 78)
KRIEGSHABER WM V (V H Kriegshaber & Son), h 72 Austin av, Tel Bell Ivy 2442-J
Krimble Thos waiter r222 S Forsyth
Krister Lillian r19 Augusta av
Kroch Thos A Mrs elev R R Arnold r17 Grant pl
Kroeber Albert P bkpr Fourth Natl Bank r149 Simpson
" David J cellr r149 Simpson
" Eric r149 Simpson
" Emil G presidr r149 Simpson
" Helen P (wid P H) h149 Simpson
" Herman P eng h348 Oak
Kroer Chas W newspapers r242 Oak
Krok Henry A ins 928 Piedmont av
Krollinger J Felton mach h57 Gilmer
Kromer Jessie (wid Jno) r266 Spring
Kruse Julius A bkpr S P Richards Co r548 Highland av
KRUEGER CHARLES, Pres Krueger Mfg Co, h McDonough rd, Tel Bell Main 5588-J
" Geo H clk frt dept Sou Ry r Decatur Ga
KRUEGER MFG CO, Charles Krueger Pres, A W Falkisberg Sec-Mgr, Bank, Store and Office Fixtures, Lakewood av and Sou Ry, Tel Bell Main 2843 (See page 70)
" Wm H clk Sou Ry Cotton Agt r Decatur Ga
Krug Margt A (wid J D) r207a Woodward av
Kruse Emma Mrs boarder r61 Markham
Krugman Elsie r58 W Baker
Krugman Rud gro 354 E Pair h225 S Boulevard
Kruse Wm h88 Mickelberry
Krumbie Elsie H tchr P S r198 Piedmont av
Krupp Smith E clk h24 Blue Ridge av
Kruthe Paul H G insp U Q M C S A r11 W Pearlstone pl
Kuebler Carl A asst Atl Tum Works h515 Courtland
Kubik Chas A gen agt V & L Messages Circuit Inc r2 Sherrill av

Kuebler
Kuebler Alfred G eng h205 Hill
" Arno eng A T & H Co r187 Forest
" Carl H eng h770 Hill
" Elsie S elev h772 Hill
" Ruth elev r770 Hill
Kugler Chas tailor 2024 Peachtree r do
" Jessie cpr r208 Jonesboro rd ft
Kuhlman Walter S comm Foote & Davies Co h547 Crew
Kuhn Gustav resp 10 Edgewood av h do
" Jno J elevn h McDonough rd
" Pearle Mrs elevn Hartford Steam Boiler Insp & Ins Co r92 E Ellis
Kuhns Albert S mill 305 Ellis h164 do
" Chas A photog W T Kuhns r66 Mclan do av
" Julius H photog W T Kuhns h Stewart av ext
" Wm T photog 35½ Whitehall h64 McLeden av
Kuhrt Henry G soldier r22 E 15th
" Isabel r 22 E 15th
" Mary E (wid H G) h22 E 15th
Kulbeck Lillian r234 Capitol av
" Saul H elevmkr 84 Decatur h224 Capitol av
Kunlander Harry gro 386 Highland av r432 Greenwood av
" Louis gro 387 Edgewood av h do
" Max student r432 Greenwood av
Kunsberg Moses mgr Monroe Co h179 Pulliam
Kuntz Minnie nurse r2 Wade av E
Kunze Emmett bkpr h541 N Boulevard
" Frank J supt h52 N Dimmick
Kupplinger Alfred E clk Marshall's Pharmacy h155b Forrest av
Kurfees Jesse L h130 Park
Kurpes Wm (c) gardr h72 Rock
Kurrelmeier Wilhelmina tchr Spelman Sem
Kurts Wilbur G assgr d34 Highland av h do
Kurz Cecilia elev N V Life Ins Co r344 Euclid av
" Inetta C agt h345 Euclid av
" Mattie J tchr P S r343 Euclid av
Kutscher Mabel elev Sou Ry r476 Pulliam
" Oscar W forman h476 Pulliam
Kutz M Co C B Palmer pres treas C A Kitchings v-pres S H Seabrook sec-tral milliners 86-2 S Pryor
Kylander Edgar K bolsterkr h15 Forbes av
" Neil r15 Kyle h15 Forest av
Kyle Ada L (wid D G) 491 Courtland
" Emma F (wid W T) h147 Capitol av
" Ethel L (wife Rob) h52 E 15th
" Fred T agt L W Rogers Co h147 Capitol av
" Jas W bagm h42 Hood
Kyle Saul A (Trumley & Kyle) h14 Emerson av
Kyle Alberta elev Mass Bond & Ins Co r54 Cherrill av

L

L & L Mfg Co (J J and A A Lindsell) shirt mfrs 58 S Loyd bldg
L & N Freight Bldg 88 Central av
L and N School (c) Ella L Wynn prin 22 Donald
L O A Wholesale Brooks Leather corr 124 Whitehall
Laatsch Chas H mach r145 Walton
" Louis W press Cotton Gin Co h101 Bryan av E P
Labon Wm elev Soldiers Home

F. GRAHAM WILLIAMS

ANY KIND **BRICK** ANY PRICE

Candler Building CO. Atlanta, Ga.

Atlanta Milling Company

Manufacturers

Capitola and **Miss Dixie FLOUR**

Mountain Rock Meal

Distributors

Oats, Hay Mixed Feed Cotton Seed Products

PHONES:

Bell M. 1188
Atlanta 1189

THOMAS & THOMAS

Home Office Representatives

Group Insurance Dept.

Aetna Life Insurance Co.

1520-21 Healey Build'g

PHONE BELL Ivy 8526

Belcher Heating & Plumbing Co. Inc.

For Quick Service

Bell Phone Main 2260

24 S. PRYOR ST.

HOUSE PAINTERS FRIDDELL BROS.
107 NORTH PRYOR STREET
OUR WORK IS OUR BEST AD. Opp. Candler Bldg. PHONE IVY 469

Labin
Labin Hyman L clk Chas Smith r111 E 10th
Labor Temple Soda Co (Mrs H A Rosser) 112 Trinity av
Laboon Ara (c) r93 Gartrell
Lacer Jno S fmn mgr h40 Washington
" Robt N carp h184 Central av
Lacher Ludwig L janitor h92 W Cain
LACKAWANNA STEEL CO (Buffalo, N Y), J E Franks Dist Sales Mgr, 710 Candler Bldg, Tel Bell Ivy 1974
Lackey Albert R mg h59 E Pavilion
" Alice r91 Williams
" Allie (wid Wm) r53 Gibson
" A LaFayette farmer h822 Whitehall
" Beatrice student r91 Williams
" Blanche r91 Williams
" Boarde supvr Bell T & T Co r91 Williams
" Charles r923 Whitehall
" Frank clk D O M U S A r91 McLendon av
" Jennie opr Bell T & T Co r91 Williams
" Jno (c) lab h181 Magnolia
" Jno M stores Ga Ry & P Co h257 W 6th
" Jos (c) lab h1192 E Fair
" Mary L (wid J M) h14 McAfee
" Myrtle r91 Williams
" Ruth M r822 Whitehall
" Warren B coll Sharp Boylston & Day h74 Nort
" Wm A detective r91 Williams
" W Thomas clk Matthews & Lively h16 Livemore L
Lackett Susan (c) hdrs r43 Bradley
Lacy Aaron lab h52½ W Harvard av C P
" Benjamin W actuary h262 The Prado
" Chas (c) lab h416 W Harvard av C P
" Donald clk r293 St Charles av
" Edw E waiter h797 Grant
" Elias L real h19 Woodward
" Geo C dmnr 2728 Highland av
" Harry h116 Garnett
" Jas S miller Atl Milling Co h156 Glenwood av
" Mary student r797 Grant
" M H (c) (c) W Harris
" Thos N div mgr Am Tel & Tel Co h7, 828 Highland av
LACY WALTUS H, Mgr Double Seal Ring Co, h 292 Estelle av
" Wm H steam Fielder & Allen Co r Stone Mtn Ga
" Zachariah mgr Clayton & Co h70 Hill
Ladd Hammond H cty eng A B & A Ry h58 Fowler
" Lime & Stone Co Arthur C Harding jr Tybee grn mgr 908 Healey Bldg
" Louis G (wid A C) r90 Sinclair av
Ladd Bell C (Singles Machine Co) r East Lake
Ladson Calhoun T janitor 908, 38 Nat Pk bldg h2, 30 E 14th
LaFaber Sarah E (wid Jno) r47 E 11th
Lafar Jas r44 E Harris
Lafaye Edward J clk Fed Reserve Bank r148 Whitehall
LaFerre Walter H mgr h140 Lee
Lafette Minnie sec to pres Ga Sch of Tech r561 Peachtree
LaFitte Annie E clk W U Tel Co r21 S Warren K
" Jas A stock mgr h225 St Charles av
" Jesse (wid J A) r228 St Charles av
" Jno R mgr Atl Georgian h21 S Warren K
" Thos H r228 St Charles av
La Fontaine Chas E dept h235 Lake av
" Edgar L clk h415 Spring
La Fur Claude C chief h609 W 6th
Lagen Irene h78 E Baker
" Marjorie H sec Sou Theatre Equipment Co r78 E Baker
Lagemann Chas (coll) 3 Edgewood av h416 N Jackson
" Jno N supt fire dept h116 Oakland av
Lagomarsino
" Wm D clk Blackwell & Wolcott h24 Wilburn
Lafayette Addie A stoh Fairbanks Morse & Co r376 Capitol av
" Bess r376 Capitol av
" Chas G clk r376 Capitol av
" Emma E (wid C O) h376 Capitol av
" Fannie Mrs Josephine
" Jas A tmn r376 Capitol av
" Laura (wid J H) h120 Candler
" Lucille stoh Johnson Dallas Co r376 Capitol av
" Mason T tmn Am Type Founders Co h72 Hurt
" Mary B tchr P S r376 Capitol av
" Milner T tmn r31 Elizabeth
Lahman Benjamin gro 242 Irwin h do
Lahti Maybelle Mrs assistr r110 S Akin
Lain Paul D tmn Pa Rubber Co of N Y r2 Clairmont av
Laing Jno G supvr W U Tel Co r555 Peachtree
" Olive (wid Jas) r303 Flatiron bldg r200 Rents
Laird Bessie r109 W Baker
" Edmund C editor Railroad Herald h211 E 4th
" Floyd clk R M S r27 Druid pl
" Frank S stoh The Texas Co r142 Glenwood av
" Henry M mgr h109 W Baker
" Harvey W asst to pres Sou States Life Ins Co r67 Cleburne av
" H M Collier asst Sou Adjustment Bureau r109 W Baker
" Jno P stoh H G Hastings Co r Decatur Ga
" Louis B (wid M B) tchr P S h230 St Charles av
" Mayne L asst Geo F McGinnis & Co Agents r89 W Avon av
" Thos pinkr h107 Logan
" Thos C agt h142 Glenwood av
" Thos H pmtr Atl Journal h319 Atlanta av
" W Thos clk Chevrolet Motor Co r268 N Moreland av
" Zulma r89 W Avon av
Laimre Frank F jr dept mgr Travelers Ins Co r222 Healey bldg
Lake Archibald C clk A & W P R R r529 S Pryor
" Archie W clk r529 S Pryor
" E Dorothy stoh J R Ford Co r529 S Pryor
LAKE FRANK G, Yellow Pine Lumber, 20 Walton, Tels Bell Ivy 53, Atl 458, Yard Elliott and Hunter, Southern Ry, Tel Bell Main 4370, h 250 Ponce de Leon av, Tel Bell Ivy 2410 (See page 77)
" Mary r250 Ponce de Leon av
" Maud r529 S Pryor
" Wm C dept mgr Atl Joint Terminals h529 S Pryor
Lakewood Av M E Church Rev W M Greenway pastor se cor Lakewood and Abbey av L
" Baptist Church Jonesboro rd se cor Sewell L
" Heights School Anna R Campbell prin Sewell nr Jonesboro rd L
Lale Benjamin (New Orleans Oyster House) h278 Rawson
Laller Jas (c) lab h30 Grove
Lamanto Geo W tmn r37 Fortress av
" Lefer driver r37 Fortress av
Lamar Adolphus (c) h320 Fraser
" Albert G dep U S Marshal h Winder Gt
" Alma (c) hdrs r300 W Pine
" Ann tchr P S r372 W Peachtree
" Annie (c) cook h770 Fort
" Augusta G (wid E C) r129 W Alexander
" Bertha (c) hdrs r705 Greenberry av
" Bessie (c) farmer h1132 Gordon
" Bessie jr (c) stoh P O h320 W Fair
" Carrie (c) hdrs r705 Greenberry av

BICKERSTAFF, RICHARDS & CO.
108 Hurt Bldg.
General Insurance
Fire, Liability
Automobile
Accident, Health
Plate Glass
Burglary
STRONG COMPANIES
BEST SERVICE
PHONES
Bell Ivy 2767
Atlanta 4221

Home of Nettleton & Howard & Foster Shoes
Daniel Bros. Co. 45 - 47 - 49 Peachtree Street

S. A. WILLIAMS LUMBER CO.

GOOD LUMBER And Anything That Can Be Made From It

Office and Mill 254 ELLIOTT St. BOTH PHONES 328

Lamar
" Chas (c) Bellen
" Charlotte R (wid J R) h35 W 11th
" Chert (c) lab h222 Greenberry av
" Edw (c) lab r rear 226 Myrtle
" Eliza (c) cook r41 Hubbard
" Eliza (c) indrs h70 W Merritts av
" Geo T electn h159 W Alexander
" Gus (c) driver h57 Griffin
" Gussie (c) dom 36 Green
" Henry G r Soldiers Home
" Hugh L h6 10 Howard
" Louis (c) lab h2033 E Linden av
" Maude (c) indrs r222 Greenberry av
" Mary (c) cook h360 Houston
" Mary (c) indrs h150 Linden way
" Mattie (c) indrs h684 W Pine
" Maude I (c) tchr P S r503 Fraser
" M Jack (dem H B Odell) r200 Hilliard
" Pearl (c) nurse r58 Irwer
LAMAR PHILIP R. District Mgr Southern Cotton Oil Co. h 35 W 11th. Tel Bell Hemlock 297
" Ray A slsman Florsheim Shoe Store (N r Clarkston Ga
" Robt (c) lab h36 Fort
" Rufus (c) caller r15 Azalia
" Solomon (c) lab h11 Hobbard
" Vod (c) chauf h350 Mangum
" Wiley (c) lab h142 Barber
" Wm M (c) gro 70 Rockwell h 74 do
" Wm P stm D Q M U S A r57 W 11th
" Wilson T (c) presser 37 W Peachtree
" W D pres Swift Specific Co r Macon Ga
LAMAR & RANKIN DRUG CO, R J Taylor (Macon, Ga), Pres, L Fort Mgr, L T Stallings Sec and Treas, Wholesale Drugs, 69-71 S Forsyth, Tels Bell Main 617, All 1200 (See page 89)
Lamb Crawford C camp h183 Mayson and Turner av
" DeWitt T clk B-H T & T Co r193 Spring
" D C insp Ga Ry & P Co r36 Bates av N
" Edwin T r Georgian Terrace Hotel
" E A cond Ga Ry & P Co r79 Fledwood av
" G Thos electn h12 Dekalb
" Jesse H bkkpr r119 S Pryor
" Martha J (wid Wm) h182 Mayson and Turner av
" Mary insp Pathe Exchange
" Moders A (wid Alfred) h93 Copenhill av
" Otis guard O C corrlet camp
" Rose L (Lamb & Nix) h74 Thelma
" Rob M bkpr h14 W Linden
" Ruth (c) Copenhill av
" Wm r84 Prince Vista av
" Wm A eng n255 Jonesboro rd L
" Wm G clk Coca Cola Co h1 120 E 11th
" Wm H mstr O C corrlet camp
" W Floyd clk S A L Ry h E P D 5
" & Nix (R L Lamb J E Nix) gro 3 McLendon av
Lamkin Wm H dry goods 446 E Fair r259 E Hunter
Lamkin Gertrude M slsm Dearborn Chemical Co r Oakland Ga
Lambert A Jos h145 W 14th
" Bessie r50 W 14th
" Chas plmbr r327 Crew
" Chas G gen agt Singer Sew Mach Co h70 W 14th
" Chester r145 W 14th
" Cleveland L stm W S Duncan Co h315 Oakland av
" Clarkson L farmer h9 Whitley L
" Clement L eng Ga Ry & P Co h33 S Ashby
" Edna r23 Dill av
" Edw K paint ctr r231 Lee
" Fredk H supt auto Singer Sewing Mch Co h68 W 5th
" Geneva C stm Am Tel & Tel Co r327 Crew
" Jas L press Pope & Davies Co r139 Dill av
" Jas S mrrm Ga Ry & P Co r202 Pine
Lambert
" Jno H dairy h78 Magnolia
" Jos P Brown Sou Ry r Forest Park Ga
" Jno W chauf McElroy Taxicabs h84 Sycamore av
" Joe A clk Atl Gas Light Co h101 W 5th
" Jos A jr clk r101 W 5th
" Lizzie (c) indrs h10 Howell dr
" Lizzie (c) indrs h481 Peoples O C
" Mabel dressmk r159 Little
" Mary A (wid J W) r32 S Ashby
" Micki T contr h123 E 8th
" Paul J collr h29 W Fair
" Phillip A cash h88 Connally
" Reuben B clk D Q M U S A r12 Mills
" Sami W eng h327 Crew
" Victor E florist 12 Robinson av
" Walter J city freem h25 Dill av
" Wm A clk r12 Robinson av
" Wm C eng h15 Little
" Wm K clk h373 Cleveland
Lambeth Jno A (Brooks & Lambeth) bar Imperial Hotel r329 Peachtree
Lambrecht Jacob A capt U Q M U S A r91 Forest av
Lambright Wm E dentist 1016 Grant Bldg h57 Juniper
Lamey Jno Mrs r4, 124 Ivy
Laming Geo opr h22 Wood
Lamkin Chas R Sr mgr L W Rogers Co h74 Bedford pl
" Jesse gstr r222 S Forsyth
" Robt H tchr h11 Angier av
Lamkins Mary (c) h8 Wesley av
Lamness Henry E mach h1 McMillan
" Sarah J (wid A A) h209 Trinity av
Lampkin Alonzo C boat U S A r830 W Peachtree
" Gertrude (c) indrs h14 Board
" Jas W (c) porter r196 Fraser
" Jesse L clk Studebaker Corp r258 Whitehall
" Jno (c) lab h372 Chestnut
" Maude W (wid A C) h603 W Peachtree
" Susie r830 W Peachtree
" Thos C pdlr h222 Spring
" Wm W rcvr 61 and barber 63 W Mitchell h45 Cooper
Lampkins Ella (c) dom h196 Fraser
Lampley Geo (c) lab r7 Smith st
Lampsons Lewis clk G Moore r25 Washington
LAMSON CO TIRE, D J Moriarty Mgr, Cash and Parcel Carriers and Pneumatic Tube Systems, 30 Moore Bldg, Tel Bell Ivy 8620 (See page 218)
Lancaster Carlton M dep marshal court house h40 Rankin
" Geo F collr Campbell-Brownlee Pipe Co h22 Ferguson
" Jas L cond Ga Ry & P Co h820 Hill
" Jno R inspr Dixie Culvert & Metal Co r207 Pine E P
" Jno T blksmith h207 Pine E P
" Jos auto mech r820 Hill
" Kate S clk G R Kinney Co r110 Cooper
" Lillian bookkr r207 Pine E P
" Lula (wid M S) h135 Rawson
" Martha J (wid Fleming) h30 Central pl
" Ora Mrs h cor McDonough rd and Latham L
" Rob D millwkr h15 Wells
" Ruth E Mrs clk F W Woolworth Co r231 Clement av E P
" Wm R r145 Rawson
Lance Dina carp h37 Warren av
" Frank L carp h8 Hunter
Land Fort E superhtdnt State Rds j Macon Ga
" Harold baker New Jersey Bakery r182 Murphy
" Jessie Mrs boldy r112 W Hardy
" Jas A textile wkr h16 Circle
" Jno S bookkeepr h57 Washington
" Julia bkpr Fox River Butter Co r163 Washington

Everything Man Wears

Daniel Bros. Co. 45 - 47 - 49 Peachtree Street

Austin Bros.

BRIDGE BUILDERS

DEALERS IN

Structural Steel

Road Machinery

Steel Convict Cages

156 Greenwood Avenue

ATLANTA

Bell Phone Hemlock 940

DRY CLEANING

Quickest and Best Service

We do your work the way you want it and return it when you want it. No vexatious delays, because we have the experts and facilities.

French Dry Cleaning Co.

JOSEPH MAY & SONS

Bell Phones Ivy 676, 677, 3170

Atlanta Phone 4266

168 Peachtree Street

DYEING

Dowman-Dozier Mfg. Co.
596 MURPHY AVENUE
The Largest Sheet Metal Works in Atlanta
Cornices
Skylights
Ventilators
Metal Windows and Doors
PHONE
West 104-105

BESSIE ANDERSON PUBLIC STENOGRAPHER
MULTIGRAPHING
Phone M. 4980 825 Atlanta National Bank Bldg.

Land
" J Carl h31 Gresham
" Norman clk Lanier & Rankin Drug Co r75 Luckie
" Ernest Co C J Hicks pres 546 Hunt bldg
" Wm H carp h158 Murphy av
Landers Air con Cedar Hill
" Joe clk A Landau r Center Hill
Landauer Cedric solr P S h35 Howard
" Duke solr r15 Howard
Landau Ernest T medal r101 Fowler
" Irene music tchr h227 Luckie
" Thos R eng h227 Luckie
Landers A H taxis D C contrl chap
" Bessie L grocs teacher h127 Moreland
" Carl G seller r21 Plum
" Chas N steam Tenglewy Little Rodeo 1V 182 W Baker
" Crawford L clk r204 Plum
" David N (Landers Plumb & Htg Co) h249 Stewart av
" George L r134 Arlington pl
" Hugh M grocer 290 Hulderman h124 Arlington pl
" Jas A clk A F & M L Ry r114 Arlington
" Jesse C cashr 501 Ga Nat Bank bldg h161 Highland
" Julian h26 Inman
" Jno ab h72 Bellwood
" Jno C tr mgr Normally Co h206 Hulderman
" Jno K carp h31 Adair
" J Harper horse Wickersham Rose r Oakhurst pl
" Lottie Mrs laborer S A Clayton Co r246 Stewart av
" Mamie sten Welch Grape Juice Co r114 Crew
" Martin L lab h31 Bellwood av
" Murray steam r201 Plum
" Nellie (c) waitress r202 Fraser
" Paul H clk L W Hughes Co h59 Broyles
" Pinkg & Hunting Co (H N Landers) 71 S Broad
" Sanford clk Ga Ry & P Co h191 Beaverbrook av
" Thad P tape Fielder & Allen Co r55 Pulliam
" Thos C kitchen h89 Lovejoy
" Thos L (c) teller r115 Clark
" Wm A asst supt Creek Coal Co mr Oak I F of Atlanta ar H
" Wm T steam treas S Church E P
Landman Jackson W pres 525 Healey bldg r Y M C A
Landing Thos Green r83 Hill av
Landrum Annie tchr Woodberry Hall r149 Dunlavy clk
" Joseph (col) G W r201 Hampton
" Nellie (col) G W pres 40 Hampton r30 do
" Dan (col) Atlanta r127 Simpson
Landress Ernest T plumb h163 Fowler
" Jas H scrubber h134 Echo
" Joseph mechanic 294 Decatur
Landreth Alex (c) h202a Foundry
" Annie L seamstr r102 Davis
" Barney G carp h20 Stewart av
" Bessie r17 Pulaski av
" Bessie (c) tchr P S r422 Auburn av
" Ella T (c) tchr P S h423 Auburn av
" Emma (c) h201 W Mitchell
" Eugene (c) musician r rear 20 Clifford
" Francis H steam West Lumber Co r23 Whitehall ter
" Hal (c) cook h126 E Harris
" Jas F clerk h227 Fraser
" Jas R h23 Highwater
" J Cleveland checker D Q M U S A h321 Westmond av
" J H cashr Quick Tire Service r14 W Pearlson
" Lena (c) (1) Landon h
LANDRUM LEONIDAS N., Business Mgr Board of Education, h 507 N Jackson, Tel Bell Ivy 2986

Landrum
" Lizzie (c) laldy h11 Loulie ll
" Mariah (c) indrs h146 Electric av
" Mark F clk A J Martin h447 Ross
" Mary J (wid Wm) h526 Whitehall
" Martin A (col) S Pj h3, 32 Peachtree pl
" Miriam clk D Q M U S A r72 Peachtree pl
" Nellie C clk r1, 72 Peachtree pl
" Thos C wtr Ga Ry & P Co r91 S Ivan
" Viola (c) indrs h108 Hedgewood
" Wm (c) lab r41 Trenholm
" Wm A blacksmith Sou Ry h26 Garibaldi
Landreth Walter H eng h72 Hill
Landstreet Eddie clk Gen Fire Extinguisher Co r Marietta Ga
Lane Addie (wid Wm W) h206 S College C P
" Annie r ss W Central ar S c of Perkins B
" Beulah B librarian Ga College and Conservatory
" Chas W grs C W Lane Co (Lyndhurst Va)
" C W & Co Inc C W Lane pres C W Hickey sec treas railroad contrs 208 Healey bldg
" Dalton clk Kress r262 Kennedy
" Dallas (c) lab r25 Myrtle
" David W farmer h201 Whitehall
" Ellis clk r615 Simpson
" Emma clk 1615 Simpson
" E Dent clk Sou Cot Oil Co r58 W Northside
" Fannie r ss N Central ar S c of Perkins B
" Frank (c) indrs h185 Fraser
" Frank J r131 S Pryor
" Fred mtrcn r615 Simpson
" Garrett H grocer Federal Prison r McDonough ill
" Geo (c) trucker r242 Piedmont av
" Henry locomtv Atl Coaster Co r 97 McPherson
" Jackson H photog Atl Georgian h253 Grant
" Jackson T h615 Simpson
" Jas L carp h220 Kennedy
LANE JOE EARL, Propr Lane's Dancing Academy, h 217½ Peachtree, Tel Bell Ivy 3786 (See page 88)
" Jno C steam Armour & Co h51 N Howard B
" Jno S h104 The Prado
" Joel B real estate h ss N Central ar S c Perkins B
" Lewis T supintnt Sou Ry r Forest Park Ga
" Louie clnr The Prado
" Martha L (wid L C) r104 Grant
" Mary M (wid J H) h58 W North av
" Minnie (c) indrs h rear 85 Columbia av
" Millie (c) cook h20 Myrtle
" Molly Mrs r Home for Incurables
" Mosie (c) indrs h175 Martin
" Nancy (c) indrs h91 Foundry
" Ola seamstr r204 S College E P
" Otis W barber h30 Greenberry av S H
" Oscar H trav h228 E 5th
" Oscar R foreman Atl Rodartlen Stove Co h730 Chestnut
" Reynolds (General Motors Truck Co) r201 The Prado
" Thos W clnd Ga Ry & P Co r284 Whitehall
" Troy (c) porter r298a Auburn av
" T W contr h28 204 W Pearlson
" Dallas B (wid M H) r204 The Prado
" Wm (c) lab h23 Kennesaw al
" Wm A clk M L Dewry r206 S College C P
" Wm B gro 241 Peters B do
" Wm C clnrs h6 81 Paul av
" Wm L coach h62 E Ellis
LANE'S DANCING ACADEMY, Joe Earl Lane Propr, 217½ Peachtree, Tel Bell Ivy 3786 (See page 88)
Lane Harry H dresser h11 Shields
Lane Hester K h328 Center av
" Allen r413 Spring
" Bessie chauf Jimmy Bus Taxi Co r41 Nelson
" Geo Y mtrcn r291 Seaboard av
" Jas (c) lab h34 Harry
" Jas A proprtr Dobson Printers Supply Co r153 Hill av

Thos. C. Dunlap & Co.
Consulting Accountants
Special Examinations Systems
Reorganization
Income Tax Returns Compiled
511 Hurt Bldg.
PHONE
IVY 2415

SIGNS
Store Front Signs, Office and Window Lettering, Card and Muslin Signs
Carved Wood and Electric Signs
MASSENGALE BULLETIN SYSTEM
Phone Ivy 438
60 ENGLEWOOD AVENUE

BELLE ISLE Service Garage
ROAD SERVICE OPEN ALL NIGHT **TAXICABS** THIRD AND PEACHTREE STS.
Bell Phones Ivy 298 and 2537

Laney
" Jno Q mach Jas Deer Road Wks r79 Whitehall pl
" Lee O city dreon h173 Mills
" Newton B mach r495 Ware av E P
" Wm T lawyer 525 Connally bldg h448 Adair av
Langford Harry H clk h131 E Georgia av
" Columbus C plmbr r845 Bryan
" Hal E clk h528 S Boulevard
" Lucius H calculator r89 E Pine
" E C clk h G Lee & Co r126 E Georgia av
" Forrest J clk Stephenson Co r375 Hill
" Frank W mach r375 Hill
" Grover r12 DeGress av
" Horace G belt h97 Ormewood av
LANFORD JAMES M. Successor to L. J James, Fish, Oysters and Game, 30 S Forsyth, Tels Bell Main 1361, Atl 1421, h 275 Hill, Tel Bell Main 5653 (See page 165)
Langle F cost slsmgr Chas W Tracy Co h22 E Boulevard K
" Newport A chief city detectives h542 S Boulevard
" Robt L cellr E N Morris & Co h261 Woodward av
" Roll W r263 Woodward av
" Thos B supt city sanitary h12 DeGress av
" Wm J fireman 61 Inman bldg h40 Southwood dr K
Lang Harwell A clk Hicks h11 Scintilla K
" H Francis (wid J A) h12 Harper
" Cecil L gr Roch 40 N Boulevard r32 Belmont
" Edwin slsman h628 N Main C P
" Geo W clk h27 Brooks av
" Jno B h84 Evans dr
" Mel tel lab h45 Greenferry av
" Oza mastic r12 Harper
" Rose r62 N Jones
" Sam E h628 N Main C P
Lange Alvin W with Art Wall Paper Co h22 Dunn
" G Frank labrer h722 Gordon
LANGE VALENTINE, Prop. Atlanta Wall Paper Co. h 211½ Whitehall
" Walter H clk Western Elec Co r530 Piedmont av
Langel Arthur G optician J L Moore & Sons h on Peachtree Hills pl 4 e of Peachtree rd
" Jno W [illegible] on Peachtree Hills pl 4 [illegible] of Peachtree rd
" Geo M Mrs clerk A B & A Ry Co h on Peachtree Hills pl 4 e of Peachtree rd
Langenleigh Theo clr agr 812 Ansell bldg h East Point Ga
Langenfelt Frank F r66 E Baker
Langford see also Lankford
" Allie (wid W J) h17 Langley
" Arthur James Fulton Market Co 816 Lowndes dr
" Augusta (wid Thos) r243 St Charles av
" Augustus M foot agr Chamberlin-Johnson-DuBose Co r150 Crew
" Berry F mechanic r378 Washington
" Carl E clk Intl Cotton Products Co r251 E Pine
" Clarence A foot U S A r42 Copenhill av
" Cortez R Sr agr L W Rogers Co r192 Washington
" Earle pressman Foote & Davies Co r372 Washington
" Fannie Mrs r202 Moore
" Fannie L (wid M S) r76 Grant
" G Curtis clk r114 Hill
" Hettie (c) ladies h31a Taylor
" Ida (c) ladies h22 Hume
" Jackson L agr h372 Washington
" Jas M (wid) h105 Walker av E P
" Jno with Bell T & T Co r243 St Charles av
" Jno R clk Great A & P Tea Co h62 Queen
" Mary L (wid J W) r47 Jones av
" Melvin slsm r123 Richardson
Langford
" Morris C optician Stevens Optical Co r70 Grant
" Ollie B opr W U Tel Co r76 Grant
" Oscar L r76 Grant
" O Y mach Vesta Electric & Supply Co r E P D G
" Pressley Club (H A Moreland) 157½ Whitehall
Langham Frank Jr h3, 18 Cleburne av
Langhamer Caroline h520 Washington
Langham Rosie clk Ga Children's Home Roberts r37 Crawford av
Langley Alfred (c) lab h pear 758 Piedmont av
" Alfred (c) porter h114 Randolph
" Alcon T driver r225 Flat Shoals av
" Chas B carp h252 Tumlin
" Chas L clk r18 Hampton ter K
" Elijah L r81 Arkwright pl
" Emmett R cartoonist Rich's h75 Neal
" Geo W h170 Woodward av
" Henry H carp r724 Marietta
" Henry M tres r316 Spring
" Irene I sec Dr W F Campbell r85 Stokes av
" Jas Jerome Wm Langley h148 Williams
" Jas A chauf Art Taxi Co r42½ Decatur
" Jas A slsman Turner Bros h84 Neal
" Jas L slsman r35 Prospect pl
" Jas M textileworker h1102 Marietta
" Johnson (wid J T) r287 Moreland av
" Jno B forms h187 Pulliam
" Jno H carp h147 Kirkwood av
" Jno M h69 Newport
" J Thos Rev h225 Flat Shoals av
" Mattie Mrs seamstr h8 Whatley L
" Melvin C barber r91 Newport
" Milton L mach opr h8 Arkwright pl
" Rain Addy Kress r225 Flat Shoals av
" Timothy E chief r225 Flat Shoals av
" Walter D barber h520 Chestnut
" Wm Baker h48 Williams
" Wm D guard Federal Prison h42 Saville av L
" Wm N h65 Orchard av
Langster Jno W Rev (c) h328 Chestnut
Langston Allie L (wid L L) tenderwaiter h328 Lucile
" Antoine (c) janr h pear 181 E Harris
" Cassie (c) ladies h22 Newton
" Claude L opr South Bendix h69 Lowndes
" Clifford S opr Studebaker Corp h15 N Moreland av
" Frank E bkpr Herman & Cornell r223 W North av
" Gertrude J slsm Rock Island Lines r Decatur Ga
" Henry J tray h240 S Pryor
" Jephtha W lab h40 Pine
" Jno (c) clerkr r40 Lucile r182 Orme
" Lamar C opr Bell T & T Co r102 East Point av E P
" Louie L clk Wise Cleaning Co r225 Lucile
" Lucius P dentist 518 Grant bldg r20 Houston
" Maggie Mrs h104 Piedmont av
" Mattie (wid R R) r702 S East Pt av E P
" Porter L agr warehouse dept Morrow Transfer & Storage Co h81 W 15th
" P F claim agt S A L Ry Co r Kimball House
" Roland H contg frt agt S A L Ry Co h111a Crew
" Ruby stck r894 Piedmont av
" Saml A carp h795 S East Pt av E P
" T Bert ship clk Rich's h65 S City K
" Walter J mgr Wise Cleaning Co r917 Peachtree
Langworthy Allie (wid H D) h57 Boulevard
" Mildred tchr Cox College and Conservatory r57 Gordon
Lanham Chas M tel opr h7 Lucile av
" Robt E asst A B & A Ry h99 Orme
Lanier Anna (c) ladies r102 W Hunter
" Annie (c) ladies h75 Hanover
" Bessie student r125 Pearl

THE BARRETT CO.
Tarvia
Roofing and Paving Materials
Coal Tar, Creosote Oil, Pitch, Paints, Roofings
Office and Warehouse 95 Magnolia Street
TELEPHONE Main 2144

ATLANTA Rubber Stamp & Stencil Works
Manufacturers of
Stencils Seals Rubber Stamps and Badges
DEALERS IN OFFICE SUPPLIES, SIGNS, STREET NUMBERS ETC.
23 Lucile St. and 810 Ellenwood Ave.
BELL PHONES Ivy 519 Ivy 3518-J

THE "FAVORITE" STORE BELL PHONE IVY 1339
EARL E. DUNAWAY, Manager 32 DECATUR STREET
Complete Home Furnishers "FAVORITE" STOVES AND RANGES
$5.00 for your old Stove or Range on the purchase of a new one.

FORD
Plumbing
and
Heating
Co.

NO JOB
TOO BIG
NOR TOO
SMALL

13 S. Broad St.

BOTH PHONES
Main 206

Insist on the
★
ALL
STAR
LABEL
★ ★ ★
The Best
Neckwear
Made For
Style and
Service
★ ★ ★
PRICE
50 cents

BARCLAY & BRANDON CO. FUNERAL DIRECTORS
216 Ivy Street Phones Ivy 112-113 Atlanta 788
AUTO AMBULANCE. AUTO FUNERAL EQUIPMENTS

Lanier
" Bros (T M & E S) grocers 556 Decatur
" B F pkr D Q M U S A r36 Buena Vista av
" Calvin X r76 Beck & Gregg Hdwe Co r Decatur Ga
" Claude C rel insp h 372 E Georgia av
" Corp Mfg h389 Peachtree
" Della (c) r158 W Mitchell
" D T bkpr Atl Georgian r Imperial Hotel
" Emory L (Lanier Bros) h87 Powell
" Frank M farmer h729 Flat Shoals av
" Geo M clk h45 S Gordon
" Ivy L r17 Orme
" Jas M h501 Edgewood av
" Jas S slsman J R Pallatine Co h753 Washington
" Jessie (wid W C) r10 Velado way
" Jno N (Bradford & Lanier) h135 Pearl
" Judson H clk Swift & Co r814 Peachtree
" Lela H (wid L L) h204 Whitehall
" Mary (wid Ivey) h68 Garibaldi
" Mary E (wid Jas) r328 E Pair
" Olin C clk h720 Flat Shoals av
" Rebecca A East Lake
" Robt F mach h315 E John Calvin av C P
" Swanie H farmer h8 Langley av
" Thos M (Lanier Bros) h101 Powell
" Thos O R r135 Pearl
" University C Lewis Fowler pres 614 Peachtree
" University Dormitory 31 E 3d
" Wm S driver h224 Jackie
" Willie T clk Rich's r204 Whitehall
Lankart Geo lab h26 Dorwell
Lankford Claude slsm r60 31 Charles av
" Emily r60 31 Charles av
" J Mark trav r95 Hill
" Jesse (c) lab r2 Crumley pl
" Jno (c) lab h6 Crumley pl
" Lorlie slsldy Rich's r640 N Boulevard
" Sarah (wid Jno) r60 31 Charles av
" W Marion h60 31 Charles av
Lanneau E M r Soldiers Home
Lanning Wesley lab h21 W Glenn
Lansdell Fredk H sels Ga Ry & P Co h265 Richardson
" Henry C cashr Davison-Paxon-Stokes r264 Lucile av
" Henry S trav h264 Lucile av
Lansdowne Geo U slsman Davis & Freeman r52 Ponce de Leon av
Lanterbo Ernest (c) lab h rear 22 S McDaniel
" Mattie (c) lndrs h rear 225 McDaniel
Lanier Mabel C r37 Everhart
LaPenna Fredk vis Wm F Murphy h104 Connally
Lapitz Chas W gen agt Sun States Life Ins Co r Hotel Ansley
La Porte Ella cpr Bell T & T Co r53 Dendi pl
" Henry A bkpr Austin Bros h51 Dendi pl
" Wm H lbr h263 Lawton
Lara Mabel (c) lndrs h32 Carter
Large R Marvin cond h19 Alta av
" Edwin K tool ent 211 Candler bldg r232 Ponce de Leon av
Largen Jas W mech eng Globe Automatic Sprinkler Co h220 E John Wesley av C P
" Lee H Mrs slsm Dr R B Adair r College Park
Larkey Wm N foreman Ga Ry & P Co h215 7th
Lark Sam (c) lab r52 Dasiel
" Victoria (c) r51 Drummond
" Wm (c) lab h53 Drummond
Larkin Annie r27 Hightower
" Apartments 29 Larkin
" Jas mach r85 Grove
" J A mach r228 Haynes
Larrimore see also Lowrimore
" Jas C clk R Millin Hood Brick Co r28 Hayden
" Minnie (wid W C) h22 Harden
Larson W H r Imperial Hotel
Larsu Hubert chauffr r52 W Cain

Larwood
Larwood Jas O (c) h494 N Jackson
Lary Alma slsldy Chamberlin-Johnson-Duffee Co r243 Courtland
" Saml A fr mgr Atlantic Ice & Coal Corp h243 Courtland
LaSalle Hotel J D Brasfield prpr 100½ S Pryor
Lasbury Brad (c) lab h40 Rogers
Lasser Newman mgr Fraternal Union of Am r Winecoff Hotel
Lassiter A Matthew carp h324 S Moreland av
" Charity stenog r96 Van Noy
" Cloyd r96 Van Noy
" Estelle slsldy r96 Van Noy
" Etta slsldy J P Allen & Co r96 Van Noy
" Jno T gauge h83 Hardee
" Luther D lab h405 Kirkwood av
" Luther T clk r96 Van Noy
" Robt L tailor 14½ Luckie h195 Pine
" Tenerah P (wid J D) h16 Connally
Lashbrook Jos A slsman r522 N Main C P
Lashley Jno W cond h461 Bass
" Wm J soldier r461 Bass
Lasiter Harry clk r205 Dorsey av E P
" Jas E r814 Hampton C P
" Luther C pressr h708 Hampton C P
" Mary E (wid Jos) r814 Hampton C P
" Oscar E h814 Hampton C P
Lassie Georgia sales r418 Washington
Lassalle Stephen R clk constr dept city hall h425 Capitol av
Lassiter Candler P mgr branch L W Rogers Gro Co r563 S Pryor
" Elijah V cond Ga Ry & P Co h67 Holderness
" Ethleen clk Fourth Natl Bank r30 West End pl
" Harry J clk Cox Bros h North E P
" Jas T gro ws S Pulton f n Chestnut E & Georgia av E
" Jesse Y gro ns N Central av 2 w of Pulton H & Pattillo av
" Judson opr Bell T & T Co r Clarkston Ga
" Marilyn slsm Foote & Davies Co r67 Holderness
" Parthenia opr Bell T & T Co r Clarkston Ga
" Ruth slsm r30 West End pl
" Willis B cond Ga Ry & P Co h30 West End pl
Lassetter Turner slsman John Silvey & Co h593 Cherokee av
Lassiter Carl (c) orderly Battle Hill Sanitorium
" Edw C phys r87 Nelson
" Jas r ow Georgia av 1 w of Oak E
" Odessa slsldy Rich's r68 Walton
" Wade H clk Atl Water Wks h195 Cooper
Lasiter Allen (c) lab h40 Rockwell
" Chapel M E Church 428 E Harvard av C P
" Christine (c) r419 Edgewood av
" Cora (c) lndrs r243 Greensferry av
" Ellis (c) r419 Edgewood av
" Evelyn (c) nrse r419 Edgewood av
" Geo (c) waiter h rear 192 Butler
" Saml (c) lab h191 Gilmer
" Saml B (c) h419 Edgewood av
" Wm (c) witchman h rear 1101 N Main C P
Latimore Thos (c) lab h85b Hunnicutt
LaTorre Peter A tailor h85a W Harris
Latham Abell E tailor r45 Mills
" Aletha (wid T E) h256 Forrest av
" Arthur H carp h11 Tilden
" Bradshaw Cotton Co's Agency J B Gordon mgr 309 Austell bldg
" Edgar lawyer 307 Austell bldg r18, 229 Ponce de Leon av
" Eliz (wid J H) r Glenn Ga
" Ernest C carp h171 Grant
" Fannie (wid J M) h102 Fulton
" Geo W h15 Broiles pl O C
" Grace slsm Dobbs & Howell r Anderson av E P

American Audit Co.
Home Office:
140 Broadway, New York City
Atlanta Branch:
1015-1017 Fourth National Bank Bldg.
C. B. BIDWELL, C.P.A., Resident Vice-President
BELL PHONE IVY 869

BAYLIS OFFICE EQUIPMENT CO.
COMMERCIAL STATIONERY — OFFICE FURNITURE
1 South Broad St. — Bell Phone Main 240

Latham
" Jas B checker r27 York av
" Jno P bookkeeper h1 W Glenn
" Jno T sta R M S r25 W Baker
" Jno W with Bell T & T Co h2 328 Ponce de Leon av
" Jos G supt Dr J T Gantt h104 S Ashby
" Lena B stenog Smith & Hizzies r193 S Ashby
" Leola P clerk International Time Recording Co r11 Crew
" Mrs (wid Thos R) r408 Woodward av
" Mrs stenog r408 Woodward av
" Smith carp 858 Cleveland av B H
" Thos H sw and iron Davis & Freeman Inc h555 Peachtree
" Wm D eng h180 Windsor
" Wm T garage 967 Gordon
Lathrop Alice (chr Ad University)
" Josephine (Mrs Queen Ins Co r21 N Moreland av
" Lillian T stog r21 N Moreland av
" Mayme (Mrs Retail Credit Co r21 N Moreland av
" W Henry (colr) r21 N Moreland av
Latimer Anna E h312 Central av
" Annie (c) indrs r32 Lee
" Annie (c) nurse r152 Randolph
" Arthur H r308 Oakland av
" Barney D pharm Jacobs Pharmacy r537 Courtland
" Carrie (c) indrs h518b Chapel
" Henry (c) lab r32 Lee
" Jas (c) lab h137 N Mayson av
" Jas D clk King Biber Co r 5 M C A
" Jessie (c) indrs h420 Auburn av
" Jesse B clk h246 E 5th
" Jessie (wid J L) h28 Augusta av
" Jno T mason h6 Hall av
" Jos (c) h rear 38 Osborne av
" Jos C sec Sun Baker Pub Co r675 Ponce de Leon av
" Jos H r89 Willard av
" Jos H jr Boomer Block h89 Willard av
" J N P (c) jdrs 39 Frazer h do
" Lucy (c) indrs h476 Randolph
" Luther P (c) carp h152 Randolph
" Magnolia (c) indrs r32 Lee
" May (wid W E) h11 Allen
" Nancy r904 Piedmont av
" Nelson (c) lab h165 E Linden av
" Robt E r6 Hall av
" Rosie (c) indrs r32 Lee
" Saml (c) lab r rear 301 Garden
" Susie (c) dom h71 Richmond
" Thelma M clk Atl Ice & Coal Corp r245 Euclid av
" Tommie (wid J H) r187 Hopkins
" Wm (c) lab h250 Magnolia
" Wm R ins 239 Trust Co of Ga bldg

LATIMER W CARROLL (Colquitt, Conyers & Latimer), Lawyer, 1508-16 Fourth Nat'l Bank Bldg, h 77 E 15th, Tel Bell Hembrk 1026 (See page 156)

" Willie (c) indrs h71 Foundry
Latimer Gordon (c) lab r2 Clifton av
Latimore Jas (c) lab h408 Hardee
" Jno (c) lab h86 S Jackson
" Martin (c) janitor h30 Richmond
" Nelson (c) lab h8 Reynolds av
" Robt (c) auto mech h4 Gillinger way
Latour Lionel L clk Atl h8, 218 Ponce de Leon av
Latta Edgar C with Patterson Commission Co h55 W 5th
" Wm J dir line supt Atl Tel & Tel Co h167 Glenhorne av
Latth Chas E carp h211 Rawson
Latimer Raymond (c) waiter h118 Randolph
Latimer Anna (c) indrs & rooms 245 Edgewood av
" Bella (c) indrs r443 Martin
" Bourgin M (rear r200 W Ware av E P
" Cornelius (c) r14 Chestnut av

Lattimore
" Mary (c) h29 Walker
Latty Jefferson T lackly h7 Gould L
Laughlin Dan J freas h366 W 16th
Laughridge Thurman E steam 45 Venable
Laundryman's Guide Layless & Brown pubs 623 Hurt bldg
Launiere Andre frame r33 Athens av
Lauther Florence clk Bloomer-Williams Co r865 Washington
" Jas S steam C P Ostrom & Co h82 East Lake dr
" Marvin T steam r961 Central av
" Thos C guard Federal Prison h665 Washington
" Thos D clk Foster Mfg h488 Pulliam
Lauren Apts 12 W 11th
Lauren T Chester h462 E Georgia av
Lavelle Louis H (c) dom G U O of O P r201 N Boulevard
LaVerne Estelle (chr N-Sh Peters Black Kindergarten r51 Williams
Lavender Odessa (c) cook h rear 858 Piedmont av
" Robt (c) lab h rear 479 S Pryor
" Wm (c) baker h136 Fulton
Laver Annie (c) indrs h10a Reed
Lavery Chas N dist agr Swift & Co h East Lake
Law Andre (c) janitor h1 Chamberlin
" Fleming clk Spratlin Harrington & Thomas r34 Peachtree cir
" Foster C mch's foreman 17 Decatur h110 E Pine
" Fred B with Force C Law h265 Ponce de Leon av
" Jas (c) lab h459 Ira
" Jno (c) h209 Sims
" Jno r261 Ponce de Leon av
" J Gordon clk Standard Oil Co h54 Park la
" Kathleen r261 Ponce de Leon av
" Library Katherine Lorette librarian 810 court house
" Mary cashr Davison-Paxon-Stokes Co r Marietta Ga
" Perry (c) lab h537 Fourth
" P N timekpr Atl Mach Mfg Co h295 Simpson
" Russell clk Chamberlin-Johnson-DuBose Co r155 W Baker

LAW THOMAS C, Pres and Treas Pinsel-Law Co, h 82 S Prado, Tel Bell Hembrk 1026

" Wm H (c) driver h458 Sims
Lawes Jos R steam Ed Matthews & Co r Decatur Ga
Lawhon Alex C sandman S A L Ry r27 Langley av

LAWHON DOUGLAS C, Sec Southeastern Freight Assn, h 46 S Candler, Decatur, Ga

" Emma r15 Selwin av
" Ernest P motorman Ga Ry & P Co h207 McLendon
" Harry E tray h170 N Moreland av
" Jas J h101 Kirkwood av
" Jas R (Ragsdale-Lawhon Mfg Co) h420 Murphy av
" Jno W r92 Pagoda
" Lawrence H treas Metzger Mattress Co r18 LaBoss ter
" Lewey C (wid W E) h15 Selwin av
" Luther mesr r551 S Pryor
" Mark E br mgr Randall Brit h67 Belmont av
" Ola r15 Selwin av
" Jno W solicitor h114 S Forsyth
Lawing C M opr W U Tel Co r840 B Haven
" Emma r56a E Ellis
Lawler A L cond Ga Ry & P Co r298 W Fair
" Emmett H clk Sou Ry r197 Washington
" Emilie Mrs phone opr Cent Bank & Trust Corp r192 Crew
Lawless Emma (wid H O) r255 Kirkwood av

TAXI CABS
CALL

PHONE IVY
322, 1548
and 3436
TOURING CARS
LIMOUSINES
EXCELSIOR AUTO CO.
Incorporated
J. W. ENGELHARDT, Pres.
F. BELL, Manager
12 Luckie St.

J. A. FISCHER
Contractor
and
Builder
"I BUILD
good houses"
1516 Healey Bldg.
PHONE IVY
578

AUTO TIRES Complete Line of Accessories
ALEXANDER-SEEWALD CO.
35 North Pryor — Phone Ivy 3650-3651

W. R. METTS ELECTRIC CO.

Electric Motors

Generators

and

WIRING

We do everything Electrically

NUF SED

6 S. Fourth Street

PHONE Main 5895

Do You Get Service?

SEE US

Edgar Dunlap

INSURANCE

Agency

Candler Building

We Write

FIRE

Casualty

Automobile

Insurance

LOANS on DIAMONDS, JEWELRY, Etc.

LOWEST INTEREST CHARGE

JEFFERSON LOAN SOCIETY of Atlanta, Inc.

8 AUBURN AVE. *"Ask Your Bank About Us."*

Ledbetter

" Jesse r112 Hardee
" Mary (wid Jas) h204 S Moreland av
" Selma A stenog h162 Candler
" Thos L carp h112 Hardee
" Walter L asst drldr 323 Peters
" Wm R pipefitr Monroe Furnace Co
Ledford Anna (c) bdrs h130 Gilmer
" Blanche A asst J B Daniel r290 Boulevard av
" Chas H stenogr Hope Sales Co h12 Sells
" Claud K road Ga Ry & P Co r Decatur
" Geo W rodm r223 S Pryor
" Howard W clk r294 Bryan av E P
" Jesse (c) lab h7 Hoskins al
" Lowell stat Hartford Acc & Indemnity Co r97 Sells av
" Lois M tchr P S r32 Sells av
" Ruth M bookkr h9 Chapel
" Sherman millwrk h619 Cornell
" Walter L insp Ga Ry & P Co h9 Chapel
" Wm (c) janitor r35 Hunt
" Wm E foreman r294 Bryan av E P
Ledley Geo R stenogr r8 Cooper
" Lillie Mrs stenogr r8 Cooper
Lee Alex (wid Edw) r ws Stewart av S a of Central av Jl
" Alice M (wid J T) h112 W Alexander
" Alonzo P chauf Atl Taxi Co r37 W Georgia av
" Amos (c) lab h rear 142 Fraser
" Andw F (c) h327½ Butler
" Andw L farm mgr h40 Burton
" Annie R r381 Clermont
" Archie soldier r463 Courtland
" Ara S conductor Ga Power Corp r Kirkwood Ga
" Bell parker r113 Stonewall
" Bertie (c) dom h rear 25 Martin
" Bessie r2 Pryor
" Bessie (c) h287 Magnolia
" Betty h27 81 Charles pl
" Beulah (c) cook h31 Cravens al
" Carlton (c) lab h404 S Moreland
" Chas (c) drom h12½ Forest way
" Chas (c) lab r58 Rade
" Chas C mach h10 Weatherby
" Chas C mach S A L Ry h19 Dixie
" Chas J dept Bonus Hillcrest h127 Highland av
" Chas L (c) lab r372 Hunter
" Chas S Dr (c) h116 Verbe av
" Chester wrapper Chamberlin-Johnson-DuBose Co r420 Jonesboro rd
" Clarence (c) h182 E Baker
" Claude A r110 Mills
" Claude R dept Fourth Natl Bank h76 Athens av
" Claude E foreman Sou Ry h610 N Boulevard
" Claude (c) bdrs h54 Electric av
" Clayton H dept John Silvey & Co r Decatur Ga
" Clifton S clerk J G Lewis Motor Co h124 Greenwich av
" Cora (c) h216 E Glenn
" C A interne Grady Hospital
" Dana H conductor 120 Woodson
" David J contr 802 Austell bldg r202 Liddell
" David J jr clk D J Lee r25 Lillian av
" Dee (c) parker h47 Selman
" Dessie (c) h50 Mildred
" Dorothy r1592 Peachtree
" Earl T chauf 408 Crew
" Ellen (c) bdrs h96½ Pryor
" Ella (c) bdrs h206 Greenaway av
" Emma (c) bdrs r42 Grant pl
" Emma J (wid D D) r95 East av
" Ethel B Mrs stenog W B C Smith Pub Co r58 Atlanta av
" Ethel T metalwkr r608 E Cleveland av E P
" Eugene clk Atlas Steel Goods Co h849 N Boulevard

Lee

" Eula (c) h39 Jenkins
" Evelyn hairdrsr Marinello Shop r512½ Peachtree
" Evelyn student r112 W Alexander
" E T Mrs stenog C S Holbrook Furn Co r32 Alta av
" Fannie h398 Chestnut
" Fannie (c) bdrs h616 Lansing
" Fitzhugh barber 100 Jonesboro rd L A 420 do
" Florence A Mrs boarding 107 Marietta
" Frank (c) lab r396 Greenaway av
" Frank T asst Atl Theological Seminary
" Fredk painter Poole & Davies Co r E P D 1
" Fredk lab r109 W Georgia av
" Fredk H cashr Cliff C Hardee Ins Agcy r28 Alaska av
" F Eugene (P E Lee & Co) r8½ Auburn av
" F K & Co (P E Lee) phalange 18½ Auburn av
" F Harrison dsmbr Travelers Ins Co r37 Fairlie
" Geo H police h17 Markham
" Geo T office mgr Burroughs Adl Mach Co r Corinthian Apts
" Geo W carp 184 Arkwright pl
" Georgia (c) bdrs h298a Chapel
" Goel chauf r126 Oliver
" Harry ins r865, 126 W Peachtree
" Harry C stenog h124 S Pryor
" Hattie (c) bdrs h210 Lewis
" Hattie C Mrs stenog r106 E Main C P
" Helen home r195 Washington
" Henry (c) drag h61 N Boulevard
" Henry E carp r917 S Church E P
" Henry O stitcher Memnon Mattress Co r Austell Ga
" Herbert H clk Lanier & Rankin Drug Co r95 East av
" Homer D eng h417 W Washington av E P
" Hubert M clk r473 Highland av
" Horace C clk h467 W Washington av E P
" H F clk Atl Joint Terminals r110 Metropolitan av
" Ida (c) bdrs h103 Magnolia
" Jack (c) lab h61 Kennesaw al
" Jas (c) lab h23 Grape
" Jas (c) lab h33 Board
" Jas (c) lab r rear 90 Gilmer
" Jas B Mrs weaver h56 E Glenn
" Jas D foreman Atl Georgian pl Lee av
" Jas E bridge foreman h467 S Church E P
" Jas H (c) helper r310 W Mitchell
" Jeff (c) cook h24 Vernon pl
" Jesse (c) lab h12 DeWald al
" Jesse (c) porter r49 Board
" Jesse B lab h463 Simpson
" Jessie M r113 Stonewall
" Jessie (wid W T) r61 Forest av
" Joel F paperhngr 131 Marietta h168 Ivy
" Jos (c) h277a Pryor
" Jos (c) lab h9 Jackson pl
" Jos (c) porter h340 Walnut
" Jos B capt Moorhead Furnace Co h417 Bryan av E P
" Jos C trav h6, 124 LaFayette dr
" Jos J stenog r288 Peachtree
" Jos M h107 Flora
" Jos M bkpr r2 Warren pl
" Jos T attnd h110 Metropolitan av
" Jos T (c) porter r68 Brown
" Jos W carp r397 Wadley av E P
" Joe L lab h25 Hunter
" Julia (wid Eric) h271 Courtland
" Julian D stenog Lanier & Rankin Drug Co h93 East av
" Julian D jr clk Lanier & Rankin Drug Co r95 East av
" J Furman secy mgr Mut Ben Life Ins Co r97 W Peachtree

W. S. DUNCAN CO.

FLOUR, GRAIN, HAY AND FEED

Both Phones M. 1616 18 S. Butler St., Corner Georgia R. R.

CONSULT THE
Classified Business Lists
IN THIS DIRECTORY
IF YOU WOULD FIND WHAT YOU WISH TO BUY

Lee
" J Hines clk Sou Installed Co r608 Park E P
" J M (col) Jnt Harvester Co r Ben Hill Ga
" J Melvin carp h686 Park E P
" Kate (wid W E) h110 Mills
" Kate (c) nurse h430 Auburn av
" Laura M (c) sec Morris Brown Univ h372 Houston
" Lola B nurse 207 Capitol av
" Lemon (c) bdrs h382 Crumley
" Lewis (c) lab h361 Fort
" Lindsey (c) r2 Fort
" Linton S mach h462 Simpson
" Lou opr Bell T & T Co r31 Dulney
" Lurlie (c) h28 Lester
LEE L L & SON (c), S P Ware Mgr, Funeral Directors and Undertakers, 115 W Mitchell, Tel Bell Main 4170 (See page 225)
" Mack (c) lab h195 Irwin
" Maude (c) bdrs h125 Fulton
" Marion nurse r196 Washington
" Mary (c) h253 Love
" Mary (c) bdrs r198 N Boulevard
" Mary (c) bdrs h46 Brandon
" Mary (c) bdrs h14 Forest way
" Mary J (wid Alonzo F) r97 Wilson
" Mary J Mrs h218½ Whitehall
" Mary J (c) nurse r186 Old Wheat
" Mary V (wid Oscar) h259 Hawson
" Mattie (wid E E) h63 Trinity av
" Mattie (c) bdrs h168 Bradley
" Minnie Mrs market Trio L Co r62 S Delta pl
" Missouri (wid Mark) r258 E Hunter
" Nellie (c) bdrs h190 W Georgia av
" Nancy J (wid Wm) r15 S Douglas K
" Nancy (c) bdrs h2 Fair
" Nellie B clk Bell T & T Co r223 Cherokee av
" Nettie clk r606 Park E P
" Oscar h207 Overland
" Oscar porter h25 Hughes
" Paul (c) lab h14 Leach
" Paul T clk Adj Gen State of Ga r148 Metropolitan av
LEE PETTUS, District Mgr Barrett Co. 202 Marietta, Tel Bell Main 2144, r Marion Hotel, Tel Bell Ivy 2700
" Polly Mrs r27 Alaska
" Quong laundry 202 E Georgia av
" Ralph M atomic r31 Gordon av K
" Raymond E (c) cashr h106 Franklin
" Raymond J dept mgr Chamberlin-Johnson-DuBose Co h57 Queen
" Richd (c) chauf r rear 681 Piedmont av
" Richd H sec-treas Sanitary Dry Cleaning & Laundry Co r5 Cascade pl
" Robt carp h112 Stonewall
" Robt (c) lab h40 Arton
" Robt waiter r154 Larkin
" Robt D mirror Ga Ry & P Co h410 DeKalb av
" Rom E press h62 Pardee av
" Rufus E salesman r232 W Fair
" Rufus W bdrs Milledge av
" Rosa (c) h92 Houston
" R Henry sec and treas Georgia Laundry h5 Cascade pl
" Sallie (wid W C) r606 Park E P
" Sallie (c) bdrs h71 Bond
" Sam laundry 82 S Broad
" Salem F supt Carolina P C Co h61 Logan
" Sidney S clk Sharp Dodson & Day r250 Hawson
" Sing laundry 278½ Marietta
" Spiney R (wid) r402 Simpson
" St Clair (V J) (Bryant) 462 Ira
" St Schol Mary W Pendell (pub) 167 Lee
" Stude (c) bdrs h 47 N Howard K
" Thos A clk Gordon av K
" Thos (c) waiter h341 N Butler
" Thos R sig h101 E Cleveland av K P
Lee
" Tire Sales Co Inc Ward Fitzpatrick mgr 227 Peachtree
" Walker painter 311 Georgian 612, 175 S Pryor
" Walter (c) chauf r22 Ivy
" Walter A clk A B & A Ry r28 W Baker
" Washington (c) janitor h308 Fort
" Wilbur (c) porter h293 Fulton
" Wilber E carp h84 Arkwright pl
" Wm (c) brickmkr h212 McDaniel
" Wm (c) clk Chrysler Cunningham r47 Houston
" Wm (c) dishwasher r140 Houston
" Wm (c) lab h7 Linden way
" Wm (c) lab h332 Richardson
" Wm A cashr 426 Empire bldg r Decatur
" Wm C asst cr mgr John Silvey & Co h25 Albemarle av
" Wm F atomic Willis-Overland r161 Peachtree
" Wm H broker 84 Mell av
" Wm H clk Am Book Co r17 N Howard K
" Wm H cook 351 Killian
" Wm M clk Sou States Life Ins Co r176 Highland av
" Wm W eng h31 Dulney
" Wm W lab r13 Mayson and Turner av
" Willie F dom r121 Mangum
" W F Mrs sec Swift Specialty Co r61 Forest av
" W Marvin driver h46 Phillips K
Leege Louis tailor r18a W Baker
Leech Gardner B mgr Bettler Bros r34 Cole
Leeds Woolen Mills M A Margolin mgr tailors 118 Peachtree Arcade
LEES RALPH C, Mgr Road Tire Co Inc, h 70 Rosalia, Tel Bell Main 4250
Leete Fred D flor Bishop M E Ch (ds, S C Pla and Abl) 361 Ponce de Leon av
LeFever Minnie r361 Peachtree
LEFF FRANK, Custom Tailor Ladies' and Men, Cleaning, Pressing and Repairing Military Work a Specialty, 161½ Marietta, Tel Bell Ivy 4855, h 80 Gilmer
Leffen Benj F clk h Grove pk nr Gertrude pl
Leffew Blanche opr All Star Mfg Co r Grove Pk nr Gertrude pl
" Jas R car insp r362 Marietta
Lefingwell Wm W musician h276 E Linden av
LeFlier Ernest D auto frgr r62 Houston
Leffell Chas tailor h218 Grant
" Ethel clk George Muse Clothing Co r248 Grant
" Fannie office mgr Queen Quality Shirt Mfg Co r137 Capitol av
" Frank F clk B A Arnold r137 Capitol av
" Joe h137 Capitol av
" Louis shoemkr 88 E Hunter h101 Crew
" Morris r137 Capitol av
Leffwich Madison C mach & wd Jonesboro rd 2 m of Sterling L
" Quillen mach 820 Richmond av L
" Wm O mach h wd cor Jonesboro rd and Jordan L
LeGaie U A opr W U Tel Co
Legette Olivia Mrs clk Maxwell Sales Corp r745 W Peachtree
LEGG BRICK CO, L N Legg Pres, W A Owen Sls Mgr, Hfrs of Art, Face, Stock, Impervious and Ordinary Brick, Orders for Any Quantity Promptly Filled, 1303 Healey Bldg, Tel Bell Ivy 6320 (See bottom edge)
" Clarence N trucker h257 Jones av
" Claude carp h Howell Mill rd
" Dallie H (wid O Y) r200 E Pine
" Geo (c) porter h10 Windsor pl
" Geo C atomic AB Auto Exch (B) Langhorn
" Hoyt Y pharm E H Cox Inc r Marion Hotel
" Jas H h142 Forest av

MORE GOODS —ARE— BOUGHT —AND— SOLD THROUGH THE Classified Business Directory THAN BY ANY OTHER MEDIUM ON EARTH

S. S. SHEPARD PLUMBING CO.
Heating & Plumbing Contractors
All Repair Work Receives Prompt and Careful Attention
37 E. Alabama Street
Both Phones 1599

EXPERT KODAK FINISHING
GLENN PHOTO STOCK CO.
EASTMAN KODAK COMPANY 117 PEACHTREE ST

TRIO
Laundry
AND
Cleaning
Co.

You Are Bound
To Like Our
Work

Quick Service

Dyers
Cleaners
Scourers

100 Hilliard St.
PHONE IVY 1600
213 Peachtree St.
BELL PHONE
Ivy 1602

MORROW TRANSFER & STORAGE CO.
WE STORE AND HAUL ANYTHING
PHONES: Bell M-4355 Atlanta 137

LEGG L. NEWTON, Pres Legg Brick Co. r Wincoff Hotel
" Sam [illegible] r142 Lucile av
" Thos r41 W 12th
Legette C M clk D Q M P & A r Y M C A
" Harry J elevr Ladden & Bates 587 Hunt
" J S Philip mrmn Ga Ry & P Co h419 Woodward av
" Saml C cond Ga Ry & P Co h419 Woodward av
LeGrand Agnes Mrs stenog [illegible] r11 Gray
LeGrow C S clk Am Mach Mfg Co r582 W Peachtree
Lehane Mrs Geo Lafayette Lewis and Lehane
" Ally O carp h59 Hayden
" Chas P ins h508 Oakland av
" Myrtle r575 Courtland
" Wm H Mgr Consolidated Film & Supply Co r903 Highland
Lehlbach Chas H asst mgr Mutoscope Film & Supply Co h297 Garden
Lehing Maurice carp r23 Murphy av
" Mary A (wd Geo) h22 Murphy av
Lehmberg Kurt r285 Lake av
Lehn Walter K cl ins Va R & L Co h320 Lucile av
" Wilson E cl clk R M S 198 S Dera
LEIMBROOK ALFRED H. Branch Mgr International Harvester Co of America, 120 E Hunter, Tel Bell Main 4102
Leinesster Klein D clk T C Marshall r152 Spring
LEINEWEBER KARL A. P. Asst Supd Life Ins Co of Va, h D Vedado 0085, Tel Bell Ivy 0084-L
Leiper Leslie stmp P & r247 Euclid av
" Wm T mgr 212 Central bldg h247 Euclid av
Leipold K R agt W U Tel Co r Fort McPherson Ga
Leisc Julius J insp Burroughs Add Mach Co r170 Sheridan av
" Katie (wd J A) h176 Sheridan av
" Leah dressr r176 Sheridan av
" Helena asst offce mgr Burroughs Add Mach Co r176 St Chair av
" Tillie elevr r176 Sheridan av
Leich I H insp r297 Lucile
LEITNER JAMES D. Asst Cashier The Atlanta Nat Bank, h 120 Elizabeth, Tel Bell Ivy 3386-J
" Jos P (Leitner & Niedelsheimer) h12 120 Lafayette dr
" A Niedelsheimer (J L Leitner C P Niedelsheimer) architts 326 Healey bldg
LELAND-GRANT CO, G W Grant Pres, W H Albright Mgr, Monuments, 807 Gordon, Tel Bell West 622
" Hotel Henry U Peters prin 21 Hunter
LeMarin Albert A h280 East
Lemin H Burton r Kirkwood Ga
" Berto carp r33 Edward
" George ck r Kirkwood
" Hoover U (Hubank W A McRitto A L Co) r Kirkwood Ga
" Jas H h Kirkwood Ga
" Newton J pntr r33 Edward
Lemke Chas B clk Fourth Nat Bank r211 Greenwood av
" Claude E cl r106 S Boulevard
" Elsie D (wd C M) r241 Greenwood av
Lemmer Andw E mgr All Store Wks L Center Hill
" Herbert A pntr r Center Hill
" Viola (wd W C) Tel Co r Center Hill
Lemming Clarence H driver Tilo L Co h180 Spring
" George L (wd L J) h29 Dill av
" Ivy L (wd W B) r135 Dawson
" Jno E clk Morris-Inlow Co h160 Alpha av
" Mabel stmp r60 Dill av
" Saml L carp h97 Martin
Lemmon
Lemmon Christopher T (col) lab Atlanta Asst A P C h317 Cherokee av
Lemmond L O driver r42½ Gordon
" Wm A clg h801 Grant
" W Henry cashr Aetna Life Ins Co h41 Greenwood av
Lemmons Thos (col) lab 61 Harmon
LeMotte Eugene painter h41 Ivy av E
" Otto (clk) r41 Ivy av E
Lemon Andw J (male dispr h373 Crogan av
" Andw R (col) carp Atl Nat Light Co h190 Markham
" A Hollis mbr r48 W Alexander
" Cyril M student r374 Central av
" Chas (col) chauf 67 Ella
" Doris L clk P O h200 Bryan av S P
" Fred (col) janitor h96 Reed
" Harbeta (col) janitor h190 Lyle
" Henry B clk R M S r180 Hunter
" Mary G student r374 Central av
" Rosser Mr mary r655 N Boulevard
" Sam (col) r196 Markham
" Sidney J elevr 317 Stanton
Lemons Andw (col) lab 836 White st
" Saml J laborer 311 Edgewood
Lendenberg C S heating r655 Peachtree
Lender Henry (col) house r223 W Pine
Lenhardt Myrtle elevr Rhett, O'Brien & Lochridge r Kirkwood Ga
Lenhardt Lester (col) lab 60
" Philip F ast 120 E 7th
Lenhardt Alva (wd David) r411 Stanton
Lenhart Robt A h194 The Prado
Lenier Benj h96 Boulevard Vista av
Lenn Georgia (col) lodgr h42 Millers al
Lenney Edwin C clk 827 Hunter st
" Wm E (Hodge 420 Peter ck Lenn) r
Lennon Stanley S student h183 Gordon
Lenno Chas (col) lab h98 Stanley
Leno Effie (col) lodgr h1200 Auburn av
Lenoir Bertie M elevr Military Tent Shop of Ga r181 Windsor
Lenon Chas (col) lab h120 Wigwall pl
" Nancy (col) lodgr r48a Whitehall ter
Lenon Aris (col) Pomp pl
Lents S Rose Mrs h237 Whitehall
Lenz Fred clk Julius Hartmann r58 Richardson
" Henry H carpntr r174 Piedmont av
Leolon Geo C cond 56 Peachtree r135 Ivy
Leola Apts 23 Nassau
Leonard Beatrice (wd H C) h57 E Merritts av
" Carrie (col) lodgr h56 N McDaniel
" Chas M coach h118 Metropolitan av
" Caroline (col) ldy r [illegible] 123 B Chas
" Ella Mrs h26 Sussex
" K D (wd D Q M C P & A) r286 Lee
" Geo (col) carp h25 Merritt
" H C Georgian Terrace Hotel
" Jas H clk W A Johnson 187 S McDaniel
" Jas V & Son W C Fisher mgr Sinkers 100 Central bldg
" Jas W clk Atl Steel Co r Argyle 2101
" Jno B (wd Chas) mgr The Motor Co r520 Edgewood av
" J Grover spinner r26 Sussex
" Louis J (pres Atl Aircoin Int Co) r115 E 14th
" Lucy (c) [illegible] Bap
" Maude (col) lodgr h172 Hunter
" Mason shoemaker r160 W Mitchell
" Mary (col) h21 Crumley pl
" Matthew M asst helper Grant Park r125 Grant
" Minnie (wd Thos) clk r285 Crogan av
" Roy K asst cash Jonquilla
" Sidal (col) janitor r121 [illegible]
" Tom (col) h27 Grogan
" Russell S clk Cotton states B & S Co r220 Peachtree
" Saml (col) porter r27 Grogan
" W Hopkins Hotel (col Amy Chadwick and 25 Leonard

East
Point,
Georgia

"We Sell Georgia Farms"
BROTHERTON & SEGELKEN
Real Estate

Phone
Bell
E. P.
416

JOS. F. GARDNER
Metal Weather Strips, Brass Railings,
Bronze Signs and Tablets
307 PEACHTREE STREET Bell Phone Ivy 415

JOHNSON PAINT COMPANY ALL PAINTS GUARANTEED
MANUFACTURERS OF ROOF AND BRIDGE PAINTS
Warehouses Nos. 10-11-12 Marietta St.
OFFICES THIRD FLOOR CANDLER BUILDING
PHONE IVY 601

Leonard
" Stuart P r Hotel Majestic
" Walter (c) contr 101 Ivy
" Wm R h100 Josephine
Leonard Joe gro 40 Walton r222 Atlanta av
" Sarah (wid Jas) h122 Atlanta av
Leppert Frances W slsl clk Wilkes-Overland r231 N Moreland av
" Harold slsm r231 N Moreland av
" Herbert clk Wilkes-Overland r231 N Moreland av
" Joe barber h231 N Moreland av
" Jos jr (Hubenbook & Leppert) h231 Wal ker ter
" Mamie Mrs asst Mgrs & Oper N R h231 N Moreland av
" Robt T clk Southern T & T Co h231 N Moreland av
Lerman Jacob W slsl mgr Virginia Bridge & Iron Co r Brookhaven dr
LeRoy P Mrs r Georgian Terrace Hotel
" Leig G mach Murray Co r5 Uree
" Lucinda F (wid P A) r400½ Madison av
" Robt D slsm h775 Courtland
" Wm asst r98 Wade av N
Lesser Mrs M guest Protest Home r Mrs Hannah rd
Lesser A Frank hostler h87 Atlanta av
Leslie Arthur Y clk Turner Drug Store r99 Josephine
" Chas (c) ath h200 W Hunter
" Chas (c) porter h167 Lucile al
" Dallas (c) baby h170a Markham
" Earl (c) r902 Fraser
" Frank H asst Georgia Iron Roofing & Refining Co r249 Courtland
" Jas W N barber r182 Washington
" Jas H (c) porter r98 W Hunter
LESLIE JUDGE CO, F W Eldridge Mgr. 922 Austell Bldg
" Julius C (c) clk Royal Ins Co r982 Fraser
" Sally (c) baby h175½ Chamberlin
" Sarah (c) baby h102 Fraser
" Walter (c) ath h224 Ira
" Wm (c) r rear 451 Washington
Lessig Henry (c) r Clark av r90 Flat Shoals
" Henry (wid Ed) r W r90 Flat Shoals al
" J Allen r90 Flat Shoals av
" Jno clk H Lessig r90 Flat Shoals av
Lesser Jos H student Selby & Kogle r97 Drew
" Louis (c) r102 Fraser
" Wm E (c) R & T & T Co r Decatur Ga
LESTER BOOK & STATIONERY CO. John Aldredge Pres. O L Jenkins Sec and Treas. 79 N Broad, Tele Bell Ivy 2000 and 2007, Atl 2181 (See page 215)
" Carl E clk N M S h258 E Georgia av
" Chas (c) ath h11 Ira
" Chas (c) clk Grayson r175 W Hunter
" Jesse (c) h283 Magnolia
" Jessie H r100 Crumley
" Lucy O cashr J H McCurry Co r107 Piedmont av
" Oliver R clk Sou Bell Tel & Tel Co h174 Oakland av
" Pha (c) cook r rear 472 Peachtree
" Pink (c) h78 Chestnut av
" Rillion C (Hutchinson Garland & Lester) r202 Gordon
" Robert (c) r181 Walch
" Robert (c) r Rear Mrs Lillie Ira Co
" Frank plasterer r121 Harper
" Fred F dep clk Court House h201 Ivy
" Gertrude W clk F W Woolworth Co h140 Whitner
" Henry F cashier r278 Ponce de Leon av
" Hubert clk r67 Capitol av
" Hugh W clk Pyle Mfg Lite Ins Co r101 Orleans st
" H (c) bldg prop h277 Fraser
" Jas O asst Prest Overland Hotel r10 Forest av

Lester
" Jas P ostman h121 Estoria
" Jas T ptmn h97 Oregon
" Jno H clk Fourth Nat Bank r17 Mer ton av
" Jno H (c) porter h47 Hilliard
" Jno S slsl mgr Remington Arms Union Metallic Cartridge Co r1195 Peachtree
" Josephine (c) baby h21 Ira
" Lotts widdy r206 Gordon
" Louis J Jrnl h11 E 14th
" Lucy clk Retail Credit Co r195 Peachtree
" Lula (c) dom h252 Walker
" Marion (c) chief h12 Johnson
" Mortah (c) asst r206 Fort
" Mose student r206 Gordon
" Marion (c) chauf 558 W Peachtree
" Martha A (wid J R) r1195 Peachtree
" Mary (c) baby h259 Irwin
" Mattie (c) janit 2256 Auburn av r78 Chestnut av
" Mortimer J clk Atl Nat Bank r158 Courtland
" Nancy (c) dom 17 Brandon
" Olin T (Hawkins Hotel) h138 Crumley
" Pink (c) cook r rear 61 E 11th
" Pontiac (c) ath h292 N Hun C D
" Rest A lab h161 Chestnut
" Robt T porter r126 Washington
" Rob (c) h150 Gilmer
" Rudolphus (c) ath h24 Carlton
" Sarah (wid Polk) h 98 Ponce de Leon av r 2 n M Oak H
" Sarah (c) baby h22 Logan
" Simon (c) cook r U 10 E 8th
" Sam (c) cook r94a Latham
" Sylvester r19 Willis
" Upshaw (c) janitor h rear 70 E Hunter
" Verba slsm T E Scott & Rainwater Co
" Wesley M photo E C Lennedy r166 Zellner
" Wm mach r ss Ponce de Leon av 2 n M Oak H
" Wm T asst (c) 88 Lucile h132 Courtland
" Wm H mach h1 Gordon
Lester Clyde W clk S Bruce r99
Lesthal Claud E cook r286 Woodward av
Lestner Arthur (c) ath r74 S Moore
Letson R A dep cl Lowe h1
" Virgie (c) r140 Hilliard
Letton Anna Mrs ak r121 N Hun C D
LETTON-DEFOOR SEED CO (W H Letton, J C DeFoor), 12 S Broad Tele Bell Main 208-209, Atl 582 (See page 205)
LETTON WM H (Letton DeFoor Seed Co) h 49 Houston
Levine J E presidt Foote & Davies Co r Y M C A
Level Alabe (c) baby r22 Tatnall
" Elias D (c) waiter r139 Markham
" Elias (c) baby r119 Markham
" Wm (c) ath h107 Markham
Levels Walter (c) ath r107 Wyche
Leverett Ethel cor rear r709 N Pryor
" Charle D carpenter r103 Spring
" Clinton attyc r The Metzger Williams Co r College Park
" Daisy (widdy) r202 Crumley
" Dock (c) cook h120 Crumley
" Elmer Mrs bookkpr J P Allen & Co r22 Hull
" Frank (c) cook r222 Crumley
" Velma slsm H L Schlesinger Co r Hotel
" Willie (c) dom r10 Fraser
Leverette Jas W (c) porter 150 N Boulevard
" Mollie M (c) dom 50 N Boulevard
" Wm A plstr h157 Hanson
Leverette Jno H mgr Pitts Bell Bowling Co ph 219 Ponce de Leon av
LeVert E Harry with Bell T & T Co r126 Little av
" Mattie clk Brown Hayes Co r28 Hunter
" Octavius P r26 Little av

Lewis
" Abe (c) porter h121 Estoria
" Abe T slsm h97 Oregon
" Abe H clk Fourth Nat Bank r17 Mer ton av
" Abe H (c) porter h47 Hilliard
" Abe S slsl mgr Remington Arms Union Metallic Cartridge Co r1195 Peachtree
" Josephine (c) baby h21 Ira
" Lotts widdy r206 Gordon
" Louis J Jrnl h11 E 14th
" Lucy clk Retail Credit Co r195 Peachtree
" Lula (c) dom h252 Walker
" Marion (c) chief h12 Johnson
" Mortah (c) asst r206 Fort
" Mose student r206 Gordon
" Marion (c) chauf 558 W Peachtree
" Martha A (wid J R) r1195 Peachtree
" Mary (c) baby h259 Irwin
" Mattie (c) janit 2256 Auburn av r78 Chestnut av
" Mortimer J clk Atl Nat Bank r158 Courtland
" Nancy (c) dom 17 Brandon
" Olin T (Hawkins Hotel) h138 Crumley
" Pink (c) cook r rear 61 E 11th
" Pontiac (c) ath h292 N Hun C D
" Rest A lab h161 Chestnut
" Robt T porter r126 Washington
" Rob (c) h150 Gilmer
" Rudolphus (c) ath h24 Carlton
" Sarah (wid Polk) h 98 Ponce de Leon av r 2 n M Oak H
" Sarah (c) baby h22 Logan
" Simon (c) cook r U 10 E 8th
" Sam (c) cook r94a Latham
" Sylvester r19 Willis
" Upshaw (c) janitor h rear 70 E Hunter
" Verba slsm T E Scott & Rainwater Co
" Wesley M photo E C Lennedy r166 Zellner
" Wm mach r ss Ponce de Leon av 2 n M Oak H
" Wm T asst (c) 88 Lucile h132 Courtland
" Wm H mach h1 Gordon
Lewis Clyde W clk S Bruce r99
Lesthal Claud E cook r286 Woodward av
Lestner Arthur (c) ath r74 S Moore
Letson R A dep cl Lowe h1
" Virgie (c) r140 Hilliard
Letton Anna Mrs ak r121 N Hun C D
LETTON-DEFOOR SEED CO (W H Letton, J C DeFoor), 12 S Broad Tele Bell Main 208-209, Atl 582 (See page 205)
LETTON WM H (Letton DeFoor Seed Co) h 49 Houston
Levine J E presidt Foote & Davies Co r Y M C A
Level Alabe (c) baby r22 Tatnall
" Elias D (c) waiter r139 Markham
" Elias (c) baby r119 Markham
" Wm (c) ath h107 Markham
Levels Walter (c) ath r107 Wyche
Leverett Ethel cor rear r709 N Pryor
" Charle D carpenter r103 Spring
" Clinton attyc r The Metzger Williams Co r College Park
" Daisy (widdy) r202 Crumley
" Dock (c) cook h120 Crumley
" Elmer Mrs bookkpr J P Allen & Co r22 Hull
" Frank (c) cook r222 Crumley
" Velma slsm H L Schlesinger Co r Hotel
" Willie (c) dom r10 Fraser
Leverette Jas W (c) porter 150 N Boulevard
" Mollie M (c) dom 50 N Boulevard
" Wm A plstr h157 Hanson
Leverette Jno H mgr Pitts Bell Bowling Co ph 219 Ponce de Leon av
LeVert E Harry with Bell T & T Co r126 Little av
" Mattie clk Brown Hayes Co r28 Hunter
" Octavius P r26 Little av

CECIL MEYER
FIRE INSURANCE FIRE
1118 Fourth National Bank Building
Phone Ivy 280

WALKER
Electric and Plumbing Co.
Atlanta Rome and Columbus
Plumbing Heating and Electrical Contractors
Head Office
620-621 Rhodes Bldg.
BELL PHONE Main 3372

MONEY On Improved City Real Estate
No Commissions Charged
M. P. TAGG
1214-2 Healey Building Bell Phone Ivy 1721

WEBB & VARY CO.
PRINTERS and ENGRAVERS
38½ W. Ala.
BOTH PHONES

FLEX-A-TILE BRAND ASPHALT ROOFING
IN SHINGLES, SLAB SHINGLES AND 1, 2 AND 3 PLY ROLLS
Lighting Fixtures, Mazda Lamps, Flash Lights
Queen Mantel & Tile Co. 56 West Mitchell Street PHONE : MAIN 681

Levetan
Levetan Chas H gro 320 Central av h290 do
Levin Jas K pharm Jacobs Pharmacy h91 W Peachtree pl
Levin Annie (wid Jacob) h115 E 15th
" Eugene C asst Federal Rubber Co r170 Pulliam
" F J v-pres Tub Clothes Co - Dallas Tex
" Harris grs 175 Pulliam h do
" Herman student r115 E 15th
" Isadore E clk Nathan Kaufman r291 Central av
" Jacob h15 E 15th
" Nathan v-pres Tub Clothes Co h908 Washington
" Rose shdy J Eberath & Son Co r908 Washington
" Rose sten S A L Ry Co r115 E 15th
" Rose L sten Sorrells, Harrington & Thomas r175 Pulliam
" Wm clk N K Fairbanks Co r291 Central
" Wm gro 25 Simpson h do
Levine Abe stem r92 Connally
" Benj (The Toggery) r245 Washington
" Esther (wid Jacob) h93 Connally
" Isaac stem r138 Capitol
" Jos stem h291 Central av
" Morris mfr r93 Connally
" Reuben E stem Miller & Lipshitz r93 Connally
Levitas Louis J agt Mut Life Ins Co r245 S Pryor
Levitt Abe gro 144 Edgewood av h443 do
" Abe shoeshy 522 Decatur
" Celia gro 456 Edgewood av h443 do
" Frank (wid Julius) r443 Edgewood av
" Morris K gro 747 Fraser h215 do
Levy Abe dry gds 192 Marietta h85 W Baker
" Albert P clk A Sussman h32 Washington av
" Alex mach Wood & Hodgson r428 Peachtree
" Baker shoeshr 58½ N Forsyth r228 Crogan av
" Belle r229 Capitol
" Benj shoeshr 113½ Decatur h18 Moore
" Bernard C mgr Nat Clothing Co h47 Westwood av
" Caroline (wid Julius) r192 130 W Peachtree
" Celia h283 E Hunter
" Celia shdy J Brandeis Co r229 Crogan av
" Chas M (wid Bennett) h313 Greenwich av
" Edwa stem r32 Washington av
" Eug P clk 409 E Rhodes
" Harris shoeshr Morris Frankel 187 Piedmont av
" Ida clk r87 Piedmont av
" Jacob clk h229 Capitol av
" Jos N (Ida) h47 Westwood av
" L Mrs grs 204 Decatur h85 Hill
" Mildred stek Geo Elec Co r32 Washington av
" Minnie asst B E Sales r4, 361 Washington
" Morris h15 Bell
" Nathan B stem The Selig Co h228 Crogan av
" Nim (c) tailor h141 Ira
" Saul h229 Capitol av
" Steve prop Dixie Dry Goods Co h229 Capitol av
" Sol shoe repr 100 Whitehall r82 Piedmont av
Lewenstein Dan mgr Electric Fixture Co h301 Ormond
Lewis Aaron (colored) h626 N Boulevard
" Addie (c) h77 Chestnut av
" Adolphus J (c) clk Queen Ins Co h110 N Ashby
" Annie stenog Reilly 100 Semifarms
" Annie (wid M W) r100 Peachtree pl
" Annie tchr P S r81 Cleburne ter
" Anna E (wid C H) h21 Cleburne ter

Lewis
" Archie A clk Bell T & T Co r148 White hall
" Amadeus V examiner Royal Ins Co r95 Peachtree pl
" Arthur (c) lab r248 Terry
" Arthur C asst State Reformatory h299 Washington
" Aurora (Lewis Bros) h267 Cherry
" A Sidney student r91 W 46th
" Barney I stem h297 Capitol av
" Bessie Mrs h100 Crew
" Bettes Co C J Lewis pres and treas house 1311 Empire blg
" Bros (Aaron and Oscar P) grocers 121 Decatur
" Candie (c) cook h rear 30 W 13th
LEWIS CARL H. Asst Cashr Central Bank & Trust Corp, h D-2, 210 W Peachtree. Tel Bell Ivy 1224
" Carrie clk r91 Van Nes
" Carrie (c) tailor r61 Henry
" Cath S (c) laundrs 186 W Mitchell r124 Haynes
" Chas (c) lab r96 Markham
" Chas A former h313 Temple av C P
" Chas A foreman h404 Central av
" Chas J pres and treas Lewis-Bettes Co h Georgian Terrace Hotel
LEWIS CHARLES M. Mgr Samuel Bingham's Son Mfg Co, h 115 Drewry. Tel Bell Hemlock 1627
" Clifford C solicitor r13 Clifton av
" Cora F (wid N G) h1032 Highland av
" Cornelia (c) cook h rear 1141 Peachtree
" C S mine r119, 825 Peachtree
" Daisy (c) lab h14 Yaughn
" Dorothy F sandwicher r234 State
" Edw P clk mgr McClure Tea Coal Co h21 Lafone ter
" Edw S Yates H J Carr & Co r782 Peachtree
" Effie A (wid T B) h132 Flat Shoals av
" Elmer G (wid E G) h72 Oak
" Elmer T r209 Pryor & Lost av
" Ella (c) h1465½ Fort
" Essie E Mgr Lewis & Coffee r47 Elmira
" Essie K carp h296 S Pair
" Ethel M prof Federal Prison h261 Milton av
" Eugene blw Gs Ry & P Co r373 S Pryor
" Frank r190 S Gordon
" Frances slsldy Rich's r72 Capitol av
" Frank old coll dept Atl Gas Light Co r51 Williams
" Frank (c) r189 Decatur
" Frank G switchm h107 Clement av E E
" Fred L clk r15 E Harris
" Fredie r100 Crew
" F Valley slsp clk T S Lewis Co h1 7 Drewry pl
" Geo (c) farmer R Rockdale
" Geo (c) lab h76 Garrett
" Geo H insp r185 S Charles pl
" Geo F clk E M S h106 W Baker
" Geo F jr h420 E Georgia av
" Geo W barber r218 Whitehall
" Geo W eng Grady Hospital h147 Courtland
" Gordon supr Rec Check Co r1044 Piedmont av
" Gordon W Bruce Sec Ry h173 W Mercerau av
" Green P car repr h254 Kirkwood av
" Harold organ 30 Montgomery K r7 Douglas K
" Harry teller r268 E Pair
" Harry B checker D & M P S A r31 Cleburne ter
" Harry G (c) waiter h993 Richardson
" Harvey (c) lab h195 Morgan
" Harvey F r321 State
" Hattie (c) dom r rear 316 Spring
" Hattie (c) laundr r202 McDonough rd
" Helen nurse 30 Crew

The BANKERS ENCYCLOPEDIA
CONTAINS A Synopsis OF THE Banking Laws OF EACH STATE Revised to Date ALSO AN Up-to-Date Map of each state as well as the PRINCIPAL RESERVE CITIES
FOR SALE BY R. L. Polk & Co. Detroit

FOR THE BEST IN GROCERIES
CALL KAMPER'S IVY 5000
494 PEACHTREE STREET

Ed. Belle Isle Motor Transfer & Truck Service
MOVE QUICK AND EASY BY MOTOR VAN Sight Seeing Trucks and Trips
PHONES IVY 5322 ATLANTA 345 8½ Luckie St., Opp. Piedmont Hotel

Lewis
" Hampton (c) bdrs h rear 109 N Howard K
" Henry h41 Elmira av
" Henry (c) carp 820 W Pine
" Henry G pres H G Lewis & Co h88 Atlanta av
" Homer (c) lab h rear 172 Butler
" Homer C driver h72 E DeKalb av
" Hosea T h61 W 10th
" Howard J carp h300 S Moreland av
" Howard T r302 Juniper
" Howell B Mgr J L Riley & Co r183 Courtland
" Hugh T woodwkr h200 E Cleveland av K P
LEWIS H G & CO, Henry G Lewis Pres, Ladies' Ready-to-Wear, 70-72 Whitehall, Tels Bell Main 372, A41 620
" H P r54 Williams
" Ida C stenog r100 Park
" Jackson S clk Smith Cash Gro Co h13 Lee av
" Jacob W cooke Soj A61 Burton r100 Peachtree pl
" Jas (c) chauf h258 W North av
" Jas (c) lab h32 Hogue
" Jas C mgr A61 Georgian h205 Cooper
" Jas F ship clk J S Bellew Furn Co h346 Central av
" Jas M repman Philips & Crew Piano Co r46 Hipper
" Jas T ship clk Col Graphaphone Co h67 Powell
" Jas W (c) presser 134 Marietta r68 Pope
" Jase E helper Ga Ry & P Co r72 Gate
" Jennie (c) cook h25 London la
" Jennie B (wid C B) h234 State
" Jesse E mach h403 Glenwood av
" Jewell stockman J G Lewis Motor Co r1120 DeKalb av
" Jno (J Lewis & Sons) h92 A84 av
" Jno clk h30 Stovall
" Jno (colr r100 Cone
" Jno (c) foster r292 Auburn av
" Jno F pres J F Lewis & Co r Valdosta
" Jno H lab h207 Morris
" Jno H repman The Dictaphone r67 Powell
" Jno H mgr Jno Dixon Crucible Co h24 Lombardy way
" Jno H (c) tchr Morris Brown Univ h292 Mitchell pl
" Jno L (c) presser r214 E Linden av
" Johnie (c) bdrs h61 Ella
" Jos H (c) h244 E Linden av
" Jos C mgr h14 Mitchell pl
" Jos D stm Ulysses Lewis r ss Virginia av 2 w of S Central av H
" Josie (c) bdrs h135 Ivan av
" Julia (c) bdrs h37 Parsons
" Julia (c) cooks h127 Morris
" Julian H cooke Swift & Co h96 W Baker
" Julian S stew Colonial Co r Majestic Hotel
" J & Sons (John, Jno H, E A61 Wm H) produce 28 Pedroso av
" J Clark dep clk Supreme Court civil div r61 W 10th
" J Edw (c) drayman h295 Walnut
" J F & Co J F Lewis pres J L Holmes sec-treas T B Shropshire v-pres Ins 302 Empire bldg
" J Fred (Lewis & Collier) h42 Lombardy way
" J Glenn pres J G Lewis Motor Co r Kensington Ga
" J G Motor Co J G Lewis pres H L Vanderbilt sec-treas A H Merritt mgr 232 Peachtree
" J Heath tchr Tech High Schl r Hapeville Ga
" J Wilder (c) h447 W Hunter
" Kate (wid Jas) adv A61 Georgian h295 Cooper
" Keith clk r73 Oak
Lewis
" Lancaster Rich's r273 Courtland
" Leonard D dept mgr Campbell-Brunner Furn Co r72 Capitol av
" Lessie G r59 Hurt
" Leverdie T carp h137 Cleveland
" Lillage cooke r1001 Peachtree av
" Leroy R chpr h42 Norwood
" Lewis press opr r306 S Moreland av
" Levi (c) lab h209 W Mitchell
" Lillian P clk L K Liggett Co r615 Temple av C P
" Lillian M opr A61 W & T Co r1000 Virginia pl
" Lillie (c) bdrs h1296 E Harris
" Lily S (wid T S) h200 Ponce de Leon av
" Lizzie (c) bdrs h273 E Georgia av
" Lizzie (c) bdrs h51a Hoyth
" Lizzie (c) restr 117½ Peters h81 Hightower
" Lizzie D (wid Augustus) cashier Tri L Co h307 Whitehall
" Lizzie hostler r240 Spring
" Lizzie Mrs r62 Barton
" Louise (c) bdrs h43 Henry
" Lula (wid Walker) r24, 210 W Peachtree
" Lula F cashr r172 Flat Shoals av
" Luther mineral water h ss S Fulton av 3 s of Central av H
" Luther W mech h206 S Boulevard D
" Mack (c) lab h323 E Cain
" Maude (c) cook h145 W Mitchell
" Maude (c) bdrs r20 Culver
" Maude G (wid J Pr-ston J W and J B) Humphries h36 Hurt
" Margt r298 Ponce de Leon av
" Margt student r54 Briar Cliff rd
" Martin L carp h45 Curran
" Mary W scrbr r81 Dallington
" Mattie bdrs h4 Ripley
" Mattie E Mrs stably Rich's h229 Capitol av
" May Mrs r143 Spring
" Mazie K sec Dodge Sales & Eng Co h7 Douglas K
" Mellie B (wid Wm) h201½ Marietta
" Nathan A foreman r569 Chestnut
" Nellie D (c) prin Taylor St Schl h147 Berkwith
" Norman J (ray h292½ Gordon
" Ollie (c) lab h13 Henry
" Oscar C (Lewis Bros) h72 Highland av
" Pinkie (c) bdrs h210 E Merritts av
" P Saxon student r280 Ponce de Leon av
" Ralph H clk h208 Ponce de Leon av
" Ray shpr r1120 DeKalb av
" Reba Mrs sten Detroit Oak Belting Co r51 Williams
" Rodgie L clk Neil Marble Mfg r98 Walker
LEWIS REUBEN, Sport Editor All Georgian, r 279 Peachtree
" Richd (c) dray h71 Parker
" Robt E (J Lewis & Sons) h92 A84 av
" Ross (c) bdrs h rear 566 S Charles av
" Ross M (wid W B) r7 S Douglas K
" Roy lawyer 218-19 Central bldg r545 Whitehall
" Roy L asst cooke Stockbaker Drug r1120 DeKalb
" Rufe L clk W J Keeling r43 Clifton av
" Rudolph J (c) barber r rear 50 W North av
" Ruth r298 Ponce de Leon av
" R G foreman Ga Ry & P Co r135 Dellwood av
" Sallie (c) r186 Berkwith
" Sallie (c) bdrs h34 W Hampton
" Saul L student r296 E Ela
" Sarah Mrs h19 Hayden
" Sarah stck Moore & Pomeroy r1002 Highland av
" Sarah J (wid J H) h177 W Alexander
" Savannah cook r185½ Tenth
" Stella (c) dom 176 Ivan av
" Theodore A woodwkr r576 Whitehall

Miss R. Pearl Spellman
1017 Third National Bank Building
IVY 5502
MULTIGRAPHING
Lay-Out Guide for Multigraphed Forms FREE

SOUTHERN CYCLE & SUPPLY CO.
Dealers in and Repairers of
BICYCLES
RE-TIRING of GO-CARTS
64 N. Pryor Street
PHONE
Ivy 8572

MONCRIEF FURNACE CO.
DESIGNERS and BUILDERS OF GOOD
Furnaces
FOR HOT AIR
HEATING
For All Purpose.
139 S. Pryor
Phone:
Bell Main 285
Atlanta 2577

The BANKERS ENCYCLOPEDIA

CONTAINS A Synopsis OF THE Banking Laws OF EACH STATE Revised to Date ALSO AN Up-to-Date Map of each state as well as the PRINCIPAL RESERVE CITIES

FOR SALE BY R. L. Polk & Co. Detroit

RYDER-McARTHUR REALTY CO.

Home Finders

Bargain Givers

Real Hustlers

Rents Collected and Property Managed

CITY & FARM PROPERTY

REALTY BUILDING

Bell Phone Ivy 7777

The Thiel Detective Service Co.

Offices in all principal cities of United States, Canada and Mexico

PHONES: Office Ivy 4841. Res. W 838-J. 302 TRUST COMPANY of GA. BUILDING

Lewis

* Thomas M dist insp AG Georgia h40 Quen
* Thos [illegible] Gen Agt P & L Lewis Tire Ind h [illegible] Vitalia 2 s of S Dekalb av H
* Thos R mach h179 Selma
* Thos G lawyer 705 Federal bldg r132 Richardson
* Thos H painter h1191 Delkalb av
* Thos J foreman U S A 601 W 10th
* Thos L h [illegible] 4th
* Thos L h [illegible] r256 E 4th
* Thos N clerk h46 Dekalb pl
* Thos S chief insp Fortunate Add Mach Co r81 Winter av K
* Thos S designer V R Lewis Co h221 Peachtree cir
* Tomie H clk Davis Pharmacy r19 Hunt
LEWIS T S CO. T S Lewis V-Pres. J B Zeckry Sec-Treas. Wholesale Mnfrs of Crackers and Cakes. 55-57 E Mitchell, cor Central av. Tel Bell Main 629
* Upson lawyer 204 Central bldg r Thomas pla
* Vera phone opr r300 S Moreland av
* Victoria tel inspr h258 N Piedmont av
* Wm ice chief h42 Maple
* Wm (c) lab h62 Ellis
* Wm (c) lab h428 S McDonald
* Wm (c) [illegible] r Redwood
* Wm (c) waiter h196 Reynolds
* Wm A pntr h25 Pulliam
* Wm A widow r15 Gilmer av
* Wm C h51 Fulgham
* Wm D clerk r312 Temple av C P
* Wm E (J Lewis & Sons) r62 Alta av
* Wm M (W M Lewis & Co) h546 N Jackson
* Wm M pntr h15 Clifton av
* Wm R foreman r33 E DeKalb av K
* Wm S ship clk Ga Belting Co r10 Lees av
* Willie M (col) dom h65 Fraser
* W Harold lawyer 422 Connally bldg r295 E 4th
* W M & Co (Wm M Lewis H H Schmidt) stockbrokers 501 Peters bldg
* Zoe (c) laborer h323 Mary
LEWIS & COFFEE (J Fred Lewis, Frank E Coffee), Advertising Agency, 910 Third Natl Bank Bldg. Tel Bell Ivy 1126
Lewis Bldg (colr) h179 Chestnut av
Lewman Jas D (colr) h83 Washington pl
Lex Dispatch (c) lab 1078 W Pine
Liberty Baptist Church (c) 10 Chamberlin
* Rev (c) (Chas Bowen) Jas Campbell (c) Campbell 20 E Hunter
Liberty Ins Co (c) Dentist r10 Fitzgerald
Library Bureau N C Wing mgr 124 Hunt bldg
Lichtenstein Mont (col) M Co h628 W Peachtree
Lichtenstein Chas Mgr Dlr Lichtenstein r232 Richardson
* Fred mgr Dlr Lichtenstein r232 Richardson
* Geo (Thompson Gto Co) slsf pro 124 Decatur h232 Richardson
* Gustav clk Mutual Savings Co r192 E Pine
* Fred clk rel Storm
* Herbert [illegible] 32 Sheldon 1908 Capitol av
* Max M Lichtenstein & Co h83 Martin
* Morris clk Mut Ben Life Ins Assoc of Ga r192 E Pine
* Mollie student h83 Martin
* Morris [illegible] 25 Decatur h192 E Pine
* M & Co (Max Lichtenstein, Moses L Lichtenstein) 714 Kiser bldg
Lichtenstein Frank H broker 501 Healey Annex r Grove 85 nr Piedmont av

Liddell

Liddell Andw (c) lab h259 Lucile
* Andw F dep tax coll Court House r73 Peters de Leon pl
* Anna (wid J G) h188 Simpson
* Anna r926 Highland av
* B Wilson mach r ne N Boulevard 2 s of Piedmont av
* Chas M eng h199 Lovejoy
* Edwin C student r360 Lovejoy
* Geo M foreman C C Biggs Auto Co r ne N Boulevard 2 s of Piedmont av
* Hickman mach r ne N Boulevard 2 s of Piedmont av
* Jesse (wid Wilson) h ne N Boulevard 2 s of Piedmont av
* Jos S clk D & M U R A r926 Highland av
* Leonard L studio r188 Simpson
* Mack mach r ne N Boulevard 2 s of Piedmont av
* Moses W clk P O r870 Highland av
* Sarah r73 Peters de Leon pl
* Thos (c) lab h206 Terry
* Thos E route Standard Oil Co r173 W Alexander
* Todd cond nbr r73 Peters de Leon pl
Life Devel B Realty N Y Dental Office h Decatur Ga
Lieberman Cornelia r124 Richardson
* Ike H tailor 427 Empire bldg h N 17 Beaverdale av
Liebermann Florence dpr Schmidt r191 Washington
* Julius (wid David) h107 Washington
* Rose r107 Washington
* Tillie r107 Washington
LIEBMAN (A Frank and M H Liebman), Real Estate, Rentals, Loans, 17 Walton. Tel Bell Ivy 1217 (See page 200)
LIEBMAN A FRANK (Liebman), 17 Walton, Tel Bell Ivy 1217, h 245 Whitehall, Tel Bell Main 6639
* Jos S clerk 505 Healey bldg h537 Ponce de Leon av
LIEBMAN MILTON H (Liebman), 17 Walton, Tel Bell Ivy 1217, r Winecoff Hotel
LIEBMAN ISAAC Pres Atlanta Paper Co, h 311 Washington, Tel Bell Main 592
Lieberman Jos mech r722 Woodward av
Lieser W Fred grocer h409 Bryan av C P
LIFE INSURANCE COMPANY OF VIRGINIA, The Oldest, Strongest and Most Progressive Southern Life Insurance Company, 525 Empire Bldg, J C Howard Supt. Tel Bell Ivy 8266, 1032-1033 Healey Bldg, A W Jackson General Agent, Tel Bell Ivy 2065 (See right and left top lines and page 121)
Light Jas (c) lab r57 Fraser
* Sarah (c) lab r57 Fraser
Lifford Jno (c) lab 1061½ Auburn av
* Wm (c) broker r874 Randolph
Lifsey Carl D (Hay & Lifsey) r200 Juniper
* Earl Merchants Auto Tire Co r126 Courtland
* Julian H sec-treas Ga Tyre Sales Co r652 Peachtree
* Marvel Mrs (wid) Merchants Credit Assn r41 Currier
* Wm T clk Natl Life & Accid Ins Co r41 Currier
Lignon Rubey lab r68 Mary
Liggons Morris (c) porter r216 Carrollton
LIGGETT LOUIS K CO, H C Barr Mgr, Drugs, 26 Peachtree, Tels Bell Ivy 1770 and 8065, 21 Whitehall, Tels Bell Main 208 and 1497
Liggons Anna (c) h rear 16 Rhu
* Flora (c) h845 Richardson
Liggons Jno H (c) lab h28 Tyler
Light Power mgr W U Tel Co r 258 Jackson av
* Mrs P (wid R B) 412 Olive

C. W. RUSSELL TIN AND SHEET METAL WORKER

ROOFING, GUTTERING AND REPAIRING

Phone Bell Main 1434 19 PETERS STREET

ATLANTA TITLE GUARANTEE CO.

GET YOUR TITLE GUARANTEED

"Better Be Safe Than Sorry" TRUST COMPANY OF GEORGIA BLDG.

Light
" Walter L carp r42 Oliver
Lightner Edna W tray h98 Walker
" Ellen student r107 W Peachtree
" Emma clk Kress r17 Hyde
" Jesse B (c) bdrs 482 Gordon
LIGHTFOOT THOMAS J (Lightfoot & Lightfoot), 317 Peters Bldg, h 1070 DeKalb av
LIGHTFOOT WM H (Lightfoot & Lightfoot), 317 Peters Bldg, h 107 W Peachtree, Tel Bell Ivy 6423
LIGHTFOOT & LIGHTFOOT (W H and T J Lightfoot), Business Opportunities, Real Estate and Loans, 317 Peters Bldg, Tel Bell Main 517 (See page 79)
Lightner Allen (c) (Lightner Bros) r94 Tatnall
" Frank (c) tailoring r22 Lee
" Jas A (c) (Lightner Bros) h90 Tatnall
Ligon Carrie E (wid T T) r302 Crumley
" Earl J sales mgr Easy Starter Co h135 W Peachtree
" Ella (wid D W) h151 Chapel
" Harry W mgr Easy Starter Co h81 E Ga ave
" Harwood M cash h3 Los Angeles av
" Hugh W job ptr Ry r153 Lucile
" Jas D clk h102 Crumley
" Jas W plmbr r125 Windsor
" Margt L r1125 Highland av
" R Ellis student r51 E Ontario av
" Virgil (c) lab h30 Travis
Liley Arthur W soldier r18 W Hunter R H
" Fred J musician h12 W Hunter R H
" Fred J jr (Juno) r18 W Hunter R H
" Geo S salesm r18 W Hunter R H
" Rudolph r18 W Hunter R H
" Tom (c) bdrs h83 E Pain
Lilienthal Crockery Co L G Lilienthal pres G Bellman sec-treas 78 Whitehall
" L Bert pres Lilienthal Crockery Co r263 Washington
Lillard Allen G mgr Dutton-Paine-Pickens Co r Peachtree pl
" Chas L pntr 35 Lucile av Vesper
" Jno E pntr 60 Fowler
" Moses (c) lab h D av Rockdale
" Wm W mgr 35 Lucile r do
Lilly M C Co (Columbus O) H H Cook mgr rep lodge supplies 410 Central bldg
Lilly Alex M R Sth
" E W mgr consular Chamberlin-Johnson-DuBose Co r188 Peachtree
Lilly Amanda E (wid A W) h242 Oak
" Carl P sales J P Allen & Co r243 Oakland
" Charles E (wid Jno) r655 Woodward av
" Emil H lather h15 Paces ter
Lily Robert Mfg r172 S Pryor
Lim Mary J (wid P S) r57 McDonald av
Limas C Digest restaurant h210 W Ventry av C P
" Geo W police h276 Capitol av
Lime see also Lynch
" Edward W watchman h12 Atkinson
" Dorothy Mrs r600 Peace de Leon av
" Perry E mach hd h116 Marietta
" Walter E mach r148 Marietta
Limerick Chas F trader 428 Austell bldg h Decatur Ga
LINDE AIR PRODUCTS CO, General Office 42nd St Bldg, New York City, Atlanta Plant, Pylant and Southern R R, Tel Bell Hemlock 574
Linden Cora Apts 22 E Linden av
Linder F Clifton musician h82 Glenwood av
" Henry W (c) porter r222 W Fair
" Jessie (wid Allen) r82 Glenwood av
" Jno M (c) dry r14 Lucy
" Wm H (c) r14 Lucy
Lindemann Kraus F mgr J H Bellamy & Co r 5 C M C A
Lindholm
Lindholm Wm G Dorsey Atlantic Ice & Coal Corp h11 72 Peachtree pl
Lindley Estelle (c) bdrs h rear 191 Edgewood
" Guy H mach h68 W Georgia av
" Harry K sales Robert & Co r152 Crew ave
" Jonathan E (wid Elias) r16 York av
" Sarah r244 S Pryor
" Wm T forem h109 W Lake av
Lindsay Mat Mrs h61 W Harris
LINDNER GEORG F, Director Atlanta Conservatory of Music, h 15 Berkeley dr, Tel Bell Hemlock 892-J
Linder Jas (c) dray r82 S Jackson
Lindsey Anna Mrs r272 Stewart av
" Arnold H plmr h199 Gordon
" Fred H asst repr S Arthur h250 Stewart
" Harwood clk r180 Gordon
Lindsey Fannie (wid J T) r170 Washington dr
" Geo (c) lab h115 Mary
" Geo W cond h1300 Marietta
" Hal soldier r525 Highland av
" Henry (c) lab city r rear 22 Gordon ti
" Horace M dept mgr Atlantic Ice & Coal Corp h316 Orsonel
" Horace W jumper Linde Air Products Co r674 E Fair
" Isaac A (c) rag bonds r111 Houston
" Isaac H station sergeant police h110 Windsor
" Jas A Rev (c) pastor Allen Temple Ch h149 Clarke
" Julian B r Georgian Terrace Hotel
" Lewis M (c) cook r176 W Hunter
" Nellie (wid F D) r222 S Ashby
" Orkas (c) lab h32 Mary
LINDSAY OTIS P, V-Pres Hotel Equipment Co, h 222 S Ashby, Tel Bell West 1201
LINDSAY PAUL L, Lawyer, 423-424 Connally Bldg, Tel Bell Main 3439, r Tucker, Ga
" Tobe (c) lab h176 W Hunter
" Tobe Jr (c) chauf h76 Johnson av
" Saul chauf h220 Jackson
" Thos H eng Nat Ry h627 Chestnut
" T Bruce student r210 Windsor
" W Gale clk Atlantic Ice & Coal Corp r26 Whitehall av
Lindsey Andrew chrc h161 Echo
" Arvill (c) lab h45 Travis
" Claude (c) lab h rear 10 Daniel
" Clifford E driver h30 Venable
" Dennis printer Atl Block Rock Mfg Co r Decatur ste
" Edna R teac P S r60 Mansfield av
" Elbert (c) bdrs h24 Woodson pl
" Elias (c) bdrs h71 Chestnut av
" Everett J forem r614 Woodward av
" Geo B clk mgr Golden Age h122 E Hunter av C P
" Geo C entertainer 35 New York av
" G Clark auto r3 New York av
" Harvey (c) lab h130 Martin
" Henry M ship clk Glass & Co r29 Lucile
" Jas M eng h198 Jones av
" Jas B (c) porter r241 N Noble
" Jno D mach h328 E Rockland av
" Jno L grocer 170 E Mercer pl C P h do
" Jno W janitor mgr 231 State Capitol r67 N Moreland av
" Jones (c) lab h73 Bryan av
" Joseph J mgr Ballard & Ballard h79 Park dr
" J Henry mgr L B Rogers Co h181 Albert
" J Horace carp r13 Meade
" Lindsey (c) bdrs h26 Bryan av
" Lonnie (c) porter McCandless Laboratory r Rockdale Park Ga
" Lucius A A mgr Western Elec Co r73 Elmira
" Maggie (c) dom r rear 79 E Hill
" Martha (c) bdrs r26 Bermuda

EXCELSIOR LAUNDRY CO.

TOWEL SERVICE, DRY CLEANING R. C. THOMPSON, Gen'l Manager

Phones Ivy 3171 3172 Atlanta 41 Ellis and Piedmont Avenue

Atlanta Talking Machine Co.

SEE

Columbia Grafonolas and Records

SOLE AGENCY

Aeolian-Vocalions

On *Easy Terms*

SEE

Grand Theatre Building

(Next to Entrance)

Phone Ivy 1132

ATLANTA

ICE Atlantic Ice & Coal Corporation COAL

WHOLESALE AND RETAIL

ICE and COAL

15 Collins St. Bell Phone Main 1900

Cable Piano Company

GREATEST VALUES OBTAINABLE

MASON & HAMLIN
CONOVER
CABLE
KINGSBURY
WELLINGTON

PIANOS

Cecilia Inner Player Pianos

Euphona Inner Player Pianos

VICTROLAS
VICTOR RECORDS

Sheet Music and Musical Merchandise

82-84 N. Broad St.

BELL PHONES
Ivy 5799-5791-7297
Atlanta 1033

BICKERSTAFF,

RICHARDS & CO.

108 Hurt Bldg.

General Insurance

Fire, Liability
Automobile
Accident, Health
Plate Glass
Burglary

STRONG COMPANIES

BEST SERVICE

PHONES
Bell Ivy 2767
Atlanta 4221

WALL PAPER

HIGH CLASS INTERIOR DECORATIONS

PHONE IVY 459

107 N. PRYOR ST. Opposite Candler Bldg.

FRIDDELL BROTHERS

Lindsey
" Nelle (colr) h 61 W T Tel Co r628 S Maryland av
" O'Neill r122 E Hightower av C P
" Otis (c) h42 Drummond
" Pearl (c) cook h rear 520 Piedmont av
" Ebola Mrs r23 S Humphries
" Riley (c) lab r4 Center ave
" Thos (c) lunch 204 Marietta r80 Magnolia
" Viola (c) stmr 1245 Peachtree
" Wesley A clk h77 Griffin
" Wm C (c) mgr L W Rogers Co h434 Allene av
" Wm F mattressmkr 663 Larkin
" Wm J patr 620 Finley
" Woodson (c) lab 18 Irene av
Lindsey Adjusters U stmn Bell T & T Co h1720 Oak
" Annie L step Aaron Hosp Sup & Howell r20 Oglethorpe av
" Frank H h20 Oglethorpe av
Line Geo F clk Western Elec Co r146 S Ashby
" Jas K mgr Moving Bros h146 S Ashby
" O F checker U Q M U S A r146 S Ashby
Lineback P E grd Emory Univ
Liner Bernice M clk Gulf Refining Co r10 E Mitchell
Lingefelt Harley A driver h43 E Glenn
Lingerfelt Wesley lab h478 Fulton
LINGO WILLIAM B DR, Sanitarium, 88 Cooper, h do. Tels Bell Main 3008, Atl 3502
Linhart Mary (c) indrs h254 Orme
Link Arthur student r78 E 9th
" Edw student r78 E 9th
" Florence M (wid W L) h467 Bass
" Harold S clk A B & A Ry r467 Bass
LINK JAMES L, Dentist, 1213 Fourth Natl Bank Bldg, Tel Bell Ivy 1897, h 78 E 9th
" Robt S soldier r467 Bass
Linkenbach Silas r47 Brotherton
Linkous Thos T G mbr h208 W Washington av E P
Linier Jas L watchmkr 25 S Broad r108½ S Forsyth
Linley Thos clk r Leland Hotel
Linman E junk h223 E Hunter
Linn Fred P sandlr h728 Greenwood av
" Jennie Mrs r100 N Maryland av
Linnard Middie r202 Capitol av
Linnell Fred J clk r258 Whitehall
Linnen Lucy (c) r102 Elliott
" Wm (c) lab r102 Elliott
Linnitzen Slaughter traf mgr h314 E 5th
Linton Jesse E mgr W U Tel Co h648 S Maryland av
" Jas L with Bell T & T Co r Hapeville
Linsey Susie (c) cook h28 N Humphries
Linz Louis (c) cook r178 Butler
Lion Walter (c) porter r214 W Hunt
Lipes Gwin clk h23 N Warren K
" Mabel clk F W Woolworth Co r12 Inman
Lipford Annie M (c) 806 Highland av
" Harry (c) trav h 806 Highland av
" Ida (c) porter r27a Randolph
" Jas (c) cook h rear 118 E 11th
Lipham Ethel E dressm h22 W Peachtree
Lipman Emil H h388 Capitol av
" Paul E repres Southern Spring Bed Co h62 Washington av
Lipson Carl ass 192 E Glenn h do
Lippitt Edw L trav h50 Bells av
LIPPITT FRANK B, Solicitor Atlanta City Directory Co, h 420 Piedmont av, Tel Bell Ivy 2589-J
" Lowndes McC clk Atl Tel & Tel Co r400 Piedmont av
" Thos D auto underwriter Royal Ins Co r420 Piedmont av
Lipscomb Geo H piano repr h128 Oakland av
" W Roy piano tuner r128 Oakland av

Lippold
Lippold Arthur H (col) B & J Dick Ltd h236 120 E 11th
" Chas G asst mgr Willys-Overland Co 24 E 8th
Lipp Jas clk r10 E Cain
Lipscomb Chas (c) h111 S Victoria av C P
" C Lloyd soldier h210 Oglethorpe av
" Dolphus (c) driver h116 S Humphries
" Gladys soc Atl Georgian r258 Spring
" Jno B carp h238 Spring
" J H jr clk Third Natl Bank r East Point
" Mary A r255 Peachtree
" Mildred soldier J Regenstein Co r25 Oglethorpe av
" Millie (c) indrs h77 James
LIPSCOMB-PATTILLO FIRE INSURANCE AGENCY (R Lipscomb, H Pattillo), 1505 Healey Bldg, Tel Bell Ivy 1161-1162 (See left bottom lines and page 131)
" Wm R contr 825 Oglethorpe av
Lipscomb Lizzie (c) indrs h rear 228 W Mitchell
" Lois (c) r rear 228 W Mitchell
Lipsey C Leonard insp rear r18 Hunter
" E T service dir Atl Gas Light Co r406 W John Wesley C P
Lipshitz Benj S (Miller & Lipshitz) 8215 Capitol av
Lipstein Allen A (L & L Mfg Co) r172 Forrest av
" Isaac (L & L Mfg Co) h175 Forrest av
" Jacob (L & L Mfg Co) r172 Forrest av
" Wm E mgr Mesarick Overall Co r172 Forrest av
LIPSTINE ISAAC, Pres Carlton Shoe & Clothing Co, h Peachtree rd, Tel Bell Hemlock 555
Lipson Jacob (c) indrs h200 Greenferry av
LIQUID CARBONIC CO THE, R V Hodett Mgr, Wholesale Bottlers Supplies, 5 Nelson, Tels Bell Main 204 and 205, Atl 358 (See page 214)
Litby Belle h111 Pearl
Little Ralph H clk h30 W Baker
" Rosie A (wid E F) r56 W Baker
" Sarah (wid W) W Baker
Littlejohn Bert lab 882 Murray
Litt Paul trav h555 Ormond
Litts Bert V printer 126 Garden
" Guy E mach h219 Chattahoochee av E P
" J W appr Cent Gin Co r Forest Park Ga
Little Albert J clk Retail Credit Co r E P D 1
" Alice (c) indrs h270 Butler
" Alma r813 Thompson av E P
" Alva carp h73 Candler
" Angie E (wid Jas) r2 22 E 17th
" Arch A Rev pastor Westminster Presbyterian Ch h884 N Boulevard
" Archie (c) porter h151 E Hunter
" Archer W h651 W Peachtree
" Barney clk Crane Co r Pryor st
" Bennie appr W U Tel Co r87 W Peachtree
" Berry (c) lab h28 Hubbard
" Charlie L shoe repr r61 Cone
" Chas (col) r187 Thompson av E P
" Chas C repr U S Tire Co r92 Peachtree pl
" Chas G mgr h345 S Boulevard
" Clarence L stocker D Q M U S A h283 Ormond
" Earth A stmn r315 Connecticut av
" Elgar H (E G Little & Son) h112 Thompson av E P
" Ella musician r74 Luckie
" Ella (c) hotter h72 Howell
" Ella W (wid H E) h26 Gordon av E
" Ella (c) cook rear 293 Fraser

Home of Hart, Schaffner & Marx Clothes

Daniel Bros. Co. 45 - 47 - 49 Peachtree Street

S. A. WILLIAMS LUMBER CO.

GOOD LUMBER And Anything That Can Be Made From It

Office and Mill 254 ELLIOTT St. BOTH PHONES 328

Little
" Ernest (c) lab h26 Fitzgerald
" E G & Son (E G & E F) grocs 113 S Main E P
" Ford watchman h20 Haynes
" Friendship Baptist Church (c) 172 E Mentor av
" F L clk D Q M U & A r52 W 15th
" Geo W h158 Myrtle
" Harry (c) porter r220 E Hills
" Henry (c) porter h42 Lamar
" Hubert W clk K M & r305 Phillip E P
" Irwin P clk h410 E Ormond
" Jas (c) lab h111 Foundry
" Jas L w'man r880 S Pryor
" Jas M tel opr r107 Trinity av
" Jas N autowkr h McDonough rd
" Jas N roofer r120 S Forsyth
" Jas R pres Douglasville-Little-Rodwine Co h2004 Peachtree rd
" Jeff D carp h438 W Hunter
" Jeff D jr autowkr r438 W Hunter
" Jennie (c) r42 Lamar
" Jno bollermkr Sou Ry h300 S Pryor
" Jno (c) lab h2 Florence
" Jno (c) lab r243 Monroe
" Jno D (Little, Powell, Smith & Goldstein) h508 Peachtree
" Jno H Ry r416 E Ormond
" Jno L millwright h428 Woodward av
" Jno W clk Western Elec Co h852 E Beacher
" Jos (c) lab h91 Greensferry av
" Jos P mgr The Martin & Hirt Co Inc h22 Rose
" Jos W estimator Drosell Electric Co r163 S Ashby
" Julia (c) ladies h291 Woodward
" Knox J coppersmith h362 Cooper
" Lewis F (K G Little & Bell) r315 Thompson av E P
" Lula (c) ladies r19 Lee
" Lucy (wid Wm) r254 Cooper
" Lula r22 W 15th
" Maggie r113 Thompson av E P
" Martha (wid J W) r161 S Ashby
" Mary r505 Phillip E P
" Mary (c) maid r101 E Hardy
" Matthew (c) porter r229 W Pair
" Melvin S mtrman Ga Ry & P Co h815 Connecticut av
" Milford L opr r428 Woodward av
" Mt Olive Baptist Ch (c) Rev E Wright pastor av cor Maple and Foundry
" M Elec clk Davison-Paxon-Stokes r25 Rome
" Nesbit (c) drvr 13 Bryson
" Omar L (Rice-Little Lum Co) r College Park Ga
" Paul S carp r262 Clarke
LITTLE, POWELL, SMITH & GOLDSTEIN (J D Little, A G Powell, Marion Smith, M F Goldstein), Lawyers, 1008 Third Natl Bank Bldg, Tel Bell Ivy 1500
" Robt (c) h279 N Butler
" Robt (c) cooker r141 Butler
" Robt C mgr P S h54 Rosedale rd
" Roger E clk Brown h196 Spring
" Sam clk Bellwood Pub Co r H P D 3
" Sidney (c) lab h24 Tyler
" Sidney Jr h720 E North av
" Simon (c) lab 40 Savage av
" Sinon (wid Wm) r310 Spring
" Susie (c) ladies 40 Alabama pl
" Tom N trav 302 Peachtree pl
" Vance (c) lab 402 Foundry
" Virlan student r74 Cutcliff
" Warren (c) lab h28 Estelle
" Wm (c) lab h40 Railroad
" Wm H r264 Wyman
" Wm H ofcr Michelin Tire Co r Decatur Ga
" Wm M sec-treas Williamson Stone Co r Birmingham Ala

Little
" W Alex Mgr Ins Co of N A r Mellonbrook rd
" W B trav r6, 32 Carnegie way
" Yerkes (c) r244 W Mitchell
Littlefield Bell P Manuf Sou Ry r390 Flat Shoals av
Littlejohn Automobile (c) h43 Courtland
" Bettie (c) ladies h73 Robbins
" Enoch M soldier r83 Park
" Frank (c) lodgr h18 Parsons
" Jno J trav 483 Park
" Kath student r15 S Dolphin
" Mary E student r83 Park
" Richd (c) hostler r rear 82 Penn av
" Sand (c) lab h rear 291 Crumley
Little-page T Bernard steam Meter & Bicycle Inc h287 N Moreland av
Littlejohn Jas K mach 817 W 6th
" Jno H clk 30 Grange
" Robt L glass blower F J Coleridge & Sons r52 Williams
Litton Chas H carp h Center Hill
" Cyllie H clk r Center Hill
" Maggie clk Davison-Paxon-Stokes Co r Center Hill
" Phillip mach opr r Center Hill
Livar Allen P student r420 Linden
Lively Alvin P clk Gen Elec Co r337 Lucile av
" Bethany r98 Carnes
" Eric E vault mgr Atl Natl Bank h601 S Boulevard
" Elbert W eng r296 Capitol av
" Frances E (wid L M) h97 Hood
" Geo M lab h108 Green
" Gerald F motor r83 Reed
" Hubert M mail clk h229 Euclid av
" Jessie h136 Julian
" Jno driver h263 Bellwood ln
" Jno W h 191 Lucile av
" Jos W carp r98 Carnes
" Linwood E carp r15 Savannah
" Milton L (Matthews & Lively) Ed Matthews & Co h842 W Peachtree
" Owen J soldier r291 Capitol av
" Roger T agt Pullman Co r191 Lucile av
" Ruth H sten President Life & Trust Co r296 Capitol av
" Thos T coal r191 Lucile av
" Wm E h296 Capitol av
Livingston Alex H steam Elec Alexander r632 Glenn
" Benj H coal h226 Chestnut
" Bert X plate Mell & Mell r Cary ala
" Cath C (wid L M) h632 E Glenn
" Chas (home opr r146 W Pine
" Cotton Co J R Kile jr mgr 326 Hurt bldg
" Emily r311 Courtland
" Geddy C clk h102 Watson av
" Geny r632 Glenn
" Jas H foreman r311 Courtland
" Jas J car repr Sou Ry r657 E Glenn
" Jno R steam r632 Glenn
" Jos M clk r311 Courtland
" Lee F asst supt mails P O h234 Park
" H Oscar h N Central av 2 w of Virginia av H
" Sarah E (wid Wm J) r191 Ivy
" Susie (c) ladies h293 Grove
" The Apex 95 E North av
" Yann steam Gen Elec Co r25 Howard
" Wilford K clk K M & r58 W Georgia av
" Wm (c) saloon 369 Chamberlin
" Wm K barber r632 Glenn
" Willie M clk r516 Oakland
" W Arthur switchman h146 W 19th
Livingstone H Willis cabinetmkr r402 Ormond av
Livery Alice (wid Wm L) r65 E Cain
" Chas D asst Postal Tel Co r172 Forrest av
" Chas H chf opr Cent Ga Tel Co h361 E Cleveland av E P

IF IT'S ELECTRICAL AND CAN BE DONE WE CAN DO IT

BRYAN ELECTRIC COMPANY

58 Edgewood Ave.

PHONES Bell Ivy 1788 & 1790 ATLANTA 5000

A DOKE SONS TRANSFER Company

Safes and Machinery Packed and Shipped

TRANSFER AND HAULING

52 PETERS ST.

Complete Outfits for Military Men

Daniel Bros. Co. 45 - 47 - 49 Peachtree Street

EAGLE

MULTIGRAPHING

STAMP and SEAL CO.

RUBBER STAMPS

204-5 Austell Building

TELEPHONE
Bell M. 1158

Thos. C. Dunlap & Co.

Consulting Accountants

Special Examinations
Systems
Reorganizations
Income Tax Returns Compiled

511 Hurt Bldg.

PHONE
IVY 2415

Asam Brothers, Inc.
187 Peachtree Both Phones
Home Office: Philadelphia

Wall Paper
Paints, Varnishes
and
Supplies

Linsey
" Chas H dep U S Marshal r Decatur Ga
" Fred L carp h111 Pearl
" Mary (wid J T) r206 E Cleveland av
" E P
" Rose L pos 70 Pearl h111 do
Lipscitz Carrie clk W U Tel Co r11 Cree
" Kate sten Rhett O'Brien & Lockridge r29 E Alexander
" Mahala (c) bdrs r8 Mitchell pl
" Mike H shoemkr r270 S Moreland av
" Nancy J (wid W H) r269 S Moreland av
" Rebe (c) r62a Tassell
Lipsey Eustace student h78 Ollie
LIQUENS J VICTOR, Mgr American European Art Glass Co, Tel Bell Ivy 9426, h 215 Ivy
Lloyd Aide M (A M Lloyd Laboratory) h4 E2 Durant pl
" A M Laboratory (A M Lloyd) chemists 107½ Auburn av
" Earl F mech h180 E North av
" Earl H police h310 Lee
" Chas H (c) porter h105 S Harris
" Chas r131 W Pine
" Cleveland (c) bottler 17 Orkney
" Dock (c) lab r58 Culver
" Ewell E clk Smith Soda Co r903 Washington
" Gordon H clk Dunlap-Davidson Hdwe Co h122 Hill
" Hattie L pl Delta pl
" Henry (c) waiter r262 E Harris
" Jas (c) waiter r rear 675 Peachtree
" Jas W (with Wade & McWilliams Motor Co) r59 Curtis
" Jos (c) carp h46 Culver
" Jos H clk Gen Elec Co r Chattahoochee Ga
" Jurnal (c) lab h31 McPherson pl
" Lucie M (wd S T Mon) r243 W Pine
" Lula (wid Wm) h126 S Forsyth
" Mary (wid J H) h2 Delta pl
" Wiley H barber 477 Peters h31 W Pine
" Wm B conductor r25 Sells av
" Willie C clk W U Tel Co r2 Delta pl
LOCHRIDGE CLIFFORD L (Rhett, O'Brien & Lockridge), h 625 Ponce de Leon av, Tel Bell Hemlock 1816-J
" Edwin F (H A Lockridge & Co) r625 Ponce de Leon av
" Hollis A (H A Lockridge & Co) h625 Ponce de Leon av
" H A & Co (H A Lockridge & F Lockridge) clothing 86-88 S Pryor
" Marshall A supt agr Sun States Life Ins Co r625 Ponce de Leon av
" Roy H asst cashr Mut Life Ins Co of N Y r625 Ponce de Leon av
" Thos J jr dep supt Dock & Grain Elevs Co h188 Courtland
Locke Annie (c) cook h62 S Forsyth
" Bell (wid Edw) h186 LaPrade
" Katie sten Intl Agr Corp r21 N Moreland av
" R C (Lock Ltd) 8 Pryor r166 LaPrade
" Roberta (c) sec Singer Sewing Mach Co r188 Courtland
" Rose M mach h515 Woodward av
" Jas O clk Maxwell Sales Corp r101 LaPrade
" Lula G (wid J L) h242 Ponce de Leon av
" Louis V founder h110 W Taylor av E P
" Martha C stenogr h1246 Lockett av
Lockett Ultimate (c) driver r189 Smith
" Chas (c) bdrs h31 Kaler
" Fred (c) lab r118 Mangum
" Lizz (c) slsr ass h134 Fraser
" Robert P st Matthews av E
" Robt (c) lab r240 McNatt
" Taylor (c) lab r26 W Hunnicutt
" Tilman C waiter r96 W Hunnicutt
Locke Wash (c) lab r12 Railroad
Lockett Ellis clk Gen Co r94 Walker
Lockhart
" Eula (wid) H G Lewis & Co r41 Walker
" Fred (c) cook r118 Mangum
" Gussie (c) bdrs r55 Henry
" Ida (c) cook r290 W Mitchell
" Jas (c) lab r67 Humphries
" Jesse H clk P O r20 W Ivy
" Jos (c) waiter h304a Pryor
" Jno H Jelle Atl Natl Bank h202 Euclid av
" Leroy P assistant h94 Walker
" Luther B chemist 35½ Auburn av h5 N Piedmont pl
" Mary S sten Constitution r84 Walker
" Otto (c) lab h76 Sampson
" Oscar L pharm Pel Prison h154 Park av
" Rose (c) bdrs h248 Fraser
" Robt S trav aud h269 Leslie av
" T Ellis county health officer 201 Court House h199 Gram
" Walter P clk r84 Walker
" Wm (c) janitor h79 Rawson
Locklin Harry W stenogr h85 Lee av
" Lena tailor Thomas Weaver r33 Lee av
Lockridge Amanda (wid Saml) h409 Ormond
" Chas J clk Constitution h122 E 11th
" Jno (col) h21 Grant pl
Lockwood Elmer D asst sup Barber Asphalt Paving Co r208 36 Carnegie way
LOCKWOOD-GREENE A CO, R E Bassewell Dist Mgr, Architects Engineers for Industrial Plants, 1530 Healey Bldg, Tel Bell Ivy 2379
Loden Alonzo F calendar h1295 E Pair
" Geo A chief r1298 E Pair
" Jas (c) porter h175 Clarke
" J H reg O C county comp h Rockland
" Willie E painter h197 Greenwood av
Loeb Albert L insp Robert & Co r62 Windsor
" Alex Co (D J Agin & C Loeb) look 42 Fraser pl
" David S trav h62 Washington av
" Emil F clk r174 Richardson
" Harold M state Motor Rubber Co r61 Washington ter
" Herman slsman r250 Washington
" Jonas (ray) h246 Washington
" Jos J forem H L Seldenings h31 E 6th
" Julian slsman r156 Washington
" J Oliver (Loeb-Aide Co) h77 Virginia av
" Marcus (Marcus Loeb & Co) h139 Washington
" Marcus & Co (M Loeb) overalls 26-30 Tribby av
" Rudolph slsman clk Gordon Bros Co r250 Washington
" Siegfried slsman h178 Richardson
Loeffler Alice B Mrs machine r187 Pryor
" Christie A watchman h187 Pryor
Loehr Grady opr W U Tel Co r20 Brookwood
" Henry T cond h312 Simpson
" Maude L (wid W B) h23 Brookwood
Loews Grand Theatre E A Schiller mgr 127½ N Pryor
Loewin Jos (col) rel h834 Washington
LOFT BUILDING, 20 S Forsyth
Loftis (col) rel porter r193 Murray av
" Louisa L clk h88 Jett
" Minnie (c) bdrs h65 Dunbrook pl
LOFTIS BROS CO, M M Hoge Mgr, Jewelers, 5 S Broad, Tel Bell Main 9025, Atl 7049-A (See page 137)
" Osage (wid Jas) h95 Marietta
" Perry L (Ind J J Stinson & Co) r95 Marietta
" Jas L insp Ga Ry & P Co r47 S Gordon
" J Clyde slsr S S Shepard Plate Co r47 S Gordon
" Kate (wd Sec Triangle Pictures Co) r95 Marietta
" Lottie B stn Bradford Draft Gear Co r47 S Gordon
" Nellie B stn r47 S Gordon

SIGNS

Store Front Signs, Office and Window Lettering, Card and Muslin Signs
Carved Wood and Electric Signs
MASSENGALE BULLETIN SYSTEM

Phone Ivy 496
58 EDGEWOOD AVENUE

BEAULLIEU & APPLEWHITE CO. **BUILDING SUPPLIES**

Ludowici-Celadon Roofing Tile **Consult us for Prices**

1317 Third National Bank Building **Bell Phone Ivy 1784**

LOFTIS PLUMBING CO (W S Loftis), 95 Marietta, Tels Bell Main 1806, Atl 1184 (See page 188)
" Warren T soldier r47 S Gordon
" Wm F clerk Brewer Candy Co r60 Washington
LOFTIS WM S (Loftis Plumbing Co), h 855 Glenwood av, Tel Bell Main 1273 J
Loftis Belle (c) bdrs h rear 245 Edgewood
" David (c) lab h186 Fair
" Emma (c) bdrs h15 Wells
" Fannie (c) bdrs r108 Hayne
" Henry A clk S M S h 46 Ormewood av
" Jas F cond r110 Inman
" Joel (c) lab h rear 417 E Fair
" Peter T (c) porter Court of Appeals r East Point Ga
" Sophronia (c) bdrs h464 W Cain
" Stella (c) bdrs r45 Howell
Log Wm M baker r2 Williams
Logan Albert (c) jnt r82 Rock
" Alice S Mrs r81 Williams
" Andie B h83 Marion and Texas av
" Andy V drum h52 Marion and Texas av
" Ann (c) h116 Ira
" Beal F (c) porter r455 Auburn av
" Beulah r238½ Decatur
" Bodan (c) bdrs h32 Rock
" Calvin V asst F J Burns-Fain Co h75 W 12th
" Chas E carp h11 Thornwell
" Clarence H (c) h83 Marion and Texas av
" Clark soldier 51 Lanier dr
" Felix F (wid A R) h183 Gibson av
" Edgar W asst F S Block Co h219 Williams Mill rd
" Ella r110 Bell
" Elmer (c) cook h rear 762 Piedmont av
" Epse G (wid W G) r187 Little
" Fay bdr r103 Chicago av
" Francis C clerk h245½ Houston
" Frank (c) h145 Butler
" Fred E clk h221 Williams Mill rd
" Geo F Mgr Bell Bros h122 Sheffield av
" Gordon (c) porter r32 Rock
" Hence (c) bdrs h17 Parker
" Jas L (jnt) sal 301 Empire Bldg r Decatur Ga
LOGAN JAMES W, State News Editor Atl Journal, h 21 Joe Johnson av
" Jasmine L stud r219 Williams Mill rd
" Joel A harvester h117 Neal
" Joe A (c) Int Harvester Co r131 Washington
" Joe E exp mgr h228 S Pryor
" Jos H (c) clk h46 Granger
" Joe C (jnt) sec Associated Charities h19 E 9th
" Jos (c) cook h rear 250 Peachtree dr
" Louis M clk Chamberlin-Johnson-Duke Co r117 Neal
" Lucy F clk High's r82 Marion and Texas av
" Lula M (c) tchr Morris Brown Univ r302 N Boulevard
" Martha (c) bdrs h11 Inman
" Mary M Drotherton
" Mat E (wid R F) r215 Williams Mill rd
" Maybell (c) r116 Butler
" O Bruce (wid) Ga Ry & P Co h Greenwood Ga
" Ross T clk C W Pro r143 Washington
" Sidney (c) porter r872 Marietta av
" Susie B (white Edwards & Skyward) h217 Williams Mill rd
" Thos (c) waiter h456 Auburn av
" Thos S clk Int Harvester Co r131 Washington
" Virginia H (wid F R) h728 Piedmont av
" Wm Jerger h146 Ira
" Wm (c) (jnt) h186 Lucile
" Wm A (c) Wm Butler Co r193 Gilmore
Logsdon Timothy A lab P O r134 Pennwell
Logue
Logue Amanda (c) bdrs h27a Fairfax
" Ada h67 S Ashby
" Gertrude (c) bdrs h193 Butler
" Johnathan J Rev h210 Ore
Logues Home (c) lab h176 Howell
" Louis (c) lab r156 Howell
Lol Wm baker H Stoneham r2 Williams
LOKEY HUGH M DR, Oculist and Aurist, 113 Candler Bldg, Tel Bell Ivy 5264, h 92 E 14th, Tel Bell Hembrch 1631
" Tom J slpr J K Stupper & Bro r169 Peachtree
Lolle Thos (c) porter h19 Mitchell pl
Lollex Alfa (Lomax Studio) r131 W Alexander
" Hattie (c) bdrs h171 Butler
" Hilda Mrs photog Lomax Studio r131 W Alexander
" Lauty Mrs sdr Atl Georgian r77 Gormanie av
" Studio (Alfa Lomax) photog 23½ Whitehall
" Walter E printer h272 Griffin
" Willie M (c) bdrs r172 Irwin
Lomard Oscl A clerk r2506 Peachtree rd
LOMBARD P. GIBSON, Collection Mgr International Harvester Co of America, h 20 Vedado way, Tel Bell Ivy 5201-L
Londergan Jas P h145 Spring
London Chas A clerk 321 Milledge av
" Edith sten 2d Bap Ch r54 Milledge av
" Geo W farmer h356 Allens av
" Gutheim & Architect Co S D Wright jr mgr 202 Great Bldg
" Henry cashier N C & St L Ry r61 Hill
" Homer (c) lab r212 Chestnut
" Jack mgr A N Palmer Co r58 S Gordon
" Jas (c) carp h212 Chestnut
" Lily Mrs bdrs Southern Hotel
" Lucile pilot r54 Milledge av
LONDON & LANCASHIRE INDEMNITY CO OF AMERICA, Bickerstaff, Richards & Co Genl Agts, 108 Hurt Bldg, Tels Bell Ivy 2768, Atl 6221
Long Albert baker h231 S Pryor
" Albert A mdse stl 816 Austin bldg r962 Gordon
" Albert G r70 Lansing
" Alfred W atty 1204 Atl Nat Bk Bldg r Decatur Ga
" Anna (c) cook h rear 109 N Howard E
" Annie bdrs h24 Newman
" Bessie shp 68 Chamberlin-Johnson-Duke Co r Clarkston Ga
" Bess tchr P S r852 Highland av
" Chas A clk Rich T A T Co r74 Cherry
" Chas G soldier r86 E Mitchell
" Chas W atty Brown bl Connecticut av
" Clara E Doctor High's h89 Washington
" Clarence W carp h935 Whitehall
" Cyrus P bdrs h995 E Fair
" C Dent (Dent & Long) r Capitol City Club
" Dan (c) sailor r40 Ivan av
" David J clk P O h45 Harris
" David T clerk Atl Terminal Co r55 Nelson
" Doris r12, 87½ Gerald
" Edw (c) waiter r129 Marion
" Electric Co (L M Long) 58 Pryor
" Elijah (c) lab r7 Liberty
" Emory (c) waiter r21 Warren av
" Ernest C bkr r62 Hood
" Ernest W Mgr Ga Ry & P Co h193 W 10th
" Flemmer (c) h576 Battle
" Francis G farmer h63 E Hunter R
" F (c) carrier P O r68 Walton
" F W (119 S Pryor
" Geo A carp r62 Hood
" Geo J drum h154 Metropolitan av
" Geo W cashr Natl R & L Co (Inc) h67 Beaver av

THE "FAVORITE" STORE BELL PHONE IVY 1339

EARL E. DUNAWAY, Manager 32 DECATUR STREET

Complete Home Furnishers **"FAVORITE" STOVES AND RANGES**

$5.00 for your old Stove or Range on the purchase of a new one.

"Dream Brand"

The SANDWICH of Flavor

Served at all Leading Soda Founts

also at Camp Gordon

Made by Atlanta Sandwich Co.

FULTON NATIONAL BANK

Empire Building

Phone Ivy 1571

Capital Stock

$500,000.00

W. J. Blalock, President

Arthur B. Simms, Vice-Pres.

Billing H. Jones, Vice-Pres.

Henry B. Kennedy, Cashier

Ryburn G. Clay, Asst-Cashier

Your Account is Respectfully Solicited

Southern Letter Co.

MULTIGRAPHING

FACSIMILE LETTERS, ADDRESSING, FOLDING, MAILING

"Up to Date Never Late"

617-618 Fourth National Bank Bldg.

Phone Ivy 4078

CARTER ELECTRIC CO.

JOBBERS AND RETAILERS

ELECTRIC SUPPLIES and LIGHTING FIXTURES 72 N. BROAD ST. Bell Phone Ivy 5668

Long

* Geo W clk Exchange Hotel
* Grace opr Bell T & T Co r207 Hemphill
* Griffin (c) janitor r237 N Hunter
* Harrison milliner h188 Main
* Hattie dietitian Ga Bap Hosp r85 Luckie
* Henry (c) porter r rear 31 Hilden
* Hiram H brakeman h rear 332 Barnett
* Hiram H jr soldier r rear 332 Barnett
* Isabelle tchr r652 Highland av
* Jas (c) hacker 452 Edgewood av r rear 42 Armstrong
* Jas A (c) ferry h436 Houston
* Jas H bas 162 Johnson av
* Jas L r2 Williams
* Jas M mach shop Ry h25 Zachery
* Jas M supt Ga Bap Hosp 185 Luckie
* Jeptha elev r19 Brown pl
* Jno (c) lab h279 Chapel
* Jno (c) lab h318 S McDonald
* Jno A (c) lab h451 Houston
* Jno D clk F S Royster Guano Co r V M C A
* Jno A student r385a Luckie
* J Albert clk Joseph & Aurelia Ice Cream Co r105 E Ellis
* Laird M (Long Electric Co) h East Lake dr K
* Lee laundry 236 E Fair
* Lena elev Singer Sewing Mach Co r305 E 5th
* Lester R clk All Title Guarantee Co r 652 Highland av
* Lily clk Kress r231 S Pryor
* Lula r rear 352 Barnett
* Lula (c) indrs h217 E Linden av
* Maggie (c) waiter r7 Dover
* Malcolm J fin sec All Saints Epis Ch r177 Myrtle
* Margt (wd dec) h28 Markham
* Margt E (wd J D) r236 Zachary
* Marie E (wd D G) h652 Highland av
* Marion W clk Sou Rubber Co h222 South av
* Martha (c) dom h27 Richmond
* Mary (c) indrs h rear 120 Gilmer
* Mattie (c) r231 Little
* Mattie (c) nurse r rear 103 Myrtle
* Minnie A (wd F G) r240 Lake av
* M Austin dept supt J E Hunnicutt Co h9 Prospect pl
* Orlando C clean S P Richards Co h46 Sheffie av
* Oscar W slusser h19 Lounds
* Owen (c) lab h40 Bell
* Otis F r76 Loomis
* Pearson (c) r47 Nelson
* P Morgan milliner h76 Loomis
* Rex (c) lab h404 Electric av
* Rhoden (c) driver Schlitz Sons
* Robt (c) lab h55 Myrtle
* Robt (c) lab h408 Terry
* Sallie (c) indrs h75 Hawkins
* Sallie G prin Ashby St Sch h305 E 5th
* Saml R police h412 Pearl
* Star Laundry 372 Marietta
* Stella (c) indrs h102 Greenferry av
* Susie (c) h16 Fairlie
* Susie (c) cook h49 Kight
* Terrell A student r26 Druid cir
* Thos (c) ass h1290 Martin
* Thos J cond h182 Hobbemea
* Thos J jr r182 Hobbemea
* Wm (c) brklr h429 W Fair
* Wm (c) porter r34 Donnally av
* Wm R (c) h429 W Fair
* Wm H h18½ W Peachtree
* Wm G clean Briggs Motor Co r17 Arnold
* Wm H plmbr h2041 Decatur
* Wm J h297 Hemphill av

Loredo Wm H electr h37 Bradley av

Longstreet Wm H soldier h35 Venn dr

Longino Boylston T pres Schoellers Pharmacy r Jacksonville Fla

Longino

* Clifford L bkpr Fulton Nat Bank r206 College C P
* Frank E bkpr h306 College C P
* Geo F sec Schoellers Pharmacy h315 E Harvard av C P
* Geo F jr cashr Bank of College Pk h315 E Harvard av C P
* Geo W r306 College C P
* Henry B sellr Fourth Nat Bank r65 N Morgan av
* Jesse H clk Atl Jt Terml r72 E Linden av
* Jas E r306 College C P
* Jas E h306 College C P
* J H pres Bank of College Pk r Fairburn Ga
* Lee (c) lab h718 W Princeton av C P
* Robt H ship clk Ridley-Yates Co h31 Kuhns
* Thos D phys 719 Atl Nat Bank bldg h61 Park
* Thos M sellr Coal Bank & Trust Co r51 Kuhns
* Young H treas Schoellers Pharmacy r315 E Harvard av C P

Lonzmire Fred W opr W U Tel Co h41 Pearson

Longshore Eliza dressmr Mrs Lola Dorsey rear r205 E Pryor
* Julia sweep r205 E Pair
* Wm R h64 Walthall

Longstreet Edw (c) lab h491 Cherry

Lonkert Edw T toolmkr h40 Cooper

Lenon David N trav r256 Capitol av

Lonsberg Ed M sec-treas Binder Picture Frame Mfg Co h424 Washington
* Edw pres Binder Picture Frame Mfg Co h641 N Jackson

Lonno Clyde D clean Jewel Tea Co r109 Courtland

Loo Bar laundry 5100 Marietta
* Sam laundry 2 E Mitchell
* Sing laundry 131 S Main and 170 Marietta

Looney Cleed O clean Studebaker Corp h 203 S Pryor
* E Mortimer cashr All Comercial Bank h cor Marietta and Turner Ferry rd and Elkins dr
* Helen cshr P S r30 Angier av
* Jas G mach Sou Ry r Marietta Ga
* Jas S cashr Pratt Eng & Mach Co h30 Angier av
* J Valentine h306 Wyman
* Wm R clean Studebaker Corp r137 Peachtree

Loop Donald V clk Dixie Culvert & Metal Co r5 Crew

Looper Geo K lawyer h212 Hobbemea
* Herman A cashr Jno Deere Plow Co h254 Ormond
* Jessie (cbs r237 Hobbemea
* Jimmie D asst A V Dixie r212 Hobbemea
* Mary Mrs cashr Consolidated Film & Supply Co r255 Ormond

Loose-Wiles Biscuit Co W H Lawton mgr 6 Walker

Lopez David H bkpr H L Schlesinger h708 Piedmont av

Lora Harold (c) lands h177a Maple

Lorain Steel Co The Wm W Klaston sec agt 420 Trust Co of Ga Bldg

Lorabe The 16 Carnegie Way

Lord Arthur R carrier P O r18 York av
* Cath (wd C W) r84 Cooper
* Ethel elev Kress r59 Hobbs
* Jas F boarding 85 E Hunter
* Julian P exp mgr h55 W Alexander
* Lucy clk r29 S Ashby
* Saml W mach h50 Hobbs

LORENZ JOHN H, Dentist, 510 Fourth Natl Bank Bldg, Tel Bell Ivy 2446, h 308 Myrtle, Tel Bell Hemlock 650

* Phillip J barber h284 E Hunter

BOATENREITER PLUMBING CO.

CONTRACTORS

Plumbing, Steam and Gas Repair Work Given Special Attention

Phone Ivy 3164 Atlanta 120 92 EDGEWOOD AVENUE

Sewer and Drain Pipe, Metal Lath, Fire Brick, Lime, Cement, Plaster and Terra Cotta Ware
ASPHALT SHINGLES and ROLL ROOFINGS
SCIPLE SONS
Ivy 483 Main 923 Atlanta 283-285 1101-2-3 Third National Bank Building

Loridan
Loridan Chas pres San Perro Concrete Co h40 212 Ponce de Leon av
Lorimer P Tobacco Co (warehouse) 177 Marietta
Lorin Henry (c) lab r14 Lory
LOSEY ROBERT H. Pres Southern Nash Motor Co. r Indianapolis, Ind
Lotspeich Wyley W supt constr Pub Sch h234 Atlanta av
Lott Chas T gen mgr Publish Inc & Pub Co h490 Whitehall
" Jas K (c) porter r211 Courtland
" Marie P (wid H S) clerk Trust Co of Ga h183 Euclid av
" Walter interne Wesley Home
" Warren jr h Piedmont av cor S Prado
" Wm (c) lab av Rockdale
LOTTRIDGE JOHN, Pres John Lottridge Motor Sales Co, h 6, 18 Peachtree cir. Tel Bell Hemlock 700
LOTTRIDGE JOHN MOTOR SALES CO, John Lottridge Pres, Harold Gilbert Sales Mgr, Marmon and Kissel Car and United States and Kissel Trucks, 262 Peachtree, Tel Bell Ivy 558 (See page 63)
Lotz Wm J clk r Decatur Ga
Louge Barbara (c) h246 E Linden av
Lough Wm (c) chauf h384 W North av
Loughrey Thos C clk P S Ramsey h Bellton Ga
Louis Apts 246 E 4th av
" Elbert L Mrs operator r670½ E Fair
" Jas (c) presser r188 Fort
" Willey (c) h63 Mildred
Louise Apartments 116 Cooper
Louisville Fertilizer Co P H Newton mgr 906 Rhodes Bldg
" Paper Co T C Marshall rep 1313 Empire Bldg
" & Nashville R R R C Southard city tkt agt h Peachtree frt depot 34-40 Central av
Lounds Hattie (c) states h146 S McDonald
Love Amelia A (wid S D) r608 Capitol av
" Andy (c) cook r423 Richardson
" Arthur (c) porter h126 Reed
" Bane R auto mech r290 Central av
" Baxter J clk Foote & Davies Co r172 Forrest av
" Bennie jcln Home Sch r317 W Washington av E P
" Chas (c) r114 Pratt
" Chas M mgr Chevrolet Motor Co h10, 796 Peachtree
" Chas S clk Kelly-Springfield Tire Co r341 Central av
" Chas S trav frt agt h127 Atlanta av
" Cora (c) bdrs h65a Inman av
" Daniel T carp h181 Glenwood av
" Emma B (wid G M) r14 Evans
" Essie M mgr Love Sandwich Co r46 Williams
" Eula L Mrs supv Union Central Life Ins Co r 92 E Ellis
" Eva M sten R A Hancock r508 Capitol av
" Frank B (c) waiter h208 Houston
" Frieda r60 Williams
" Harris h46 Williams
" Hazel clk Apte Cigar & Sales Co r116½ Spring
" Herman N r18 E Fair
" Jennie (wid K D) study Smith & Higgins r242 Formwalt
" Jos (c) grocer 2720 Jonesboro rd h do
" Julia (c) janitor r62 Euclid
" Louise O sten L L Knight r40 Ponce de Leon av
" Lena (wid R H) r620 S Pryor
" Marshall L retiree 88½ E Hunter r70 Spring
" Mary (c) bdrs h58 Tyler
" Mary A (wid O P) h91 Blair Bldg av
" Mary E (wid C R) h296 Central av

Love
" Mary K study r296 Central av
" Matie (c) cook r rear 426 Capitol av
" Mattie (c) bdrs h81 Rockwell
" Nathaniel E asst sec Southern Oakland Co h633 Woodward av
" Prince (c) porter r18 Miller's al
" Reba W bkpr A & W P R R r184 Forrest av
" Rich spr W F Tel Co r97 Capitol av
" Sandwich Co Essie M Love mgr 110 Spring
" Sarah (c) cook h rear 176 Peachtree dr
" Solomon r46 Williams
" Sophronia (c) dom h rear 1032 Peachtree rd
" Stanley B clk R M S r288 E North av
" Thos P phys 19 E Fair h do
" Vera A clk Sou Retailer Co r181 Glenwood av
" Walter M dept mgr Britton Paint Stores r18 Forrest av
" Wyman (c) bdr h rear 154 Briar Cliff rd
" Wm asst mgr U S F & G Co r95 Alta av
" Wm (c) cook r rear 74 Briar Cliff rd
" Wm (c) driver h175 Irwin
" Wm (c) h165 Electric av
" Wm (c) porter r190½ W Mitchell
LOVE WM A, V-Pres Sou Iron & Equipment Co, h 70 E North av, Tel Bell Ivy 549
Lovejoy Annie (c) matrn h208 Fort
" Edw F mgr Hotel Ansley
" Ella (c) bdrs h59 Inman av
" Jno S clk Gunter-Greenberg Drug Co h51 Hayden
" Lillian M (c) tchr P S h258 Fort
" Lizzie (c) bdrs h rear 11 Earl
" Madison (c) coal 710 N Butler h do
" Martha (wid J H) r27 The Prado
" Mary (c) bdrs h4 Holcomb al
" Nellie (c) dom h rear 79 Ponce de Leon av
" Robt (c) porter r268 Fort
" Sarah C (wid J J) r61 Hayden
" Wm lab h370 Decatur
Lovelace Brooks mgr L O A Fisheries r18 Park
" Cornelia M sten A M Brand r18 E Lake dr el
" Eliza (c) bdrs h228 W Mitchell
" Frank (c) lab h61 Henry
" H Clifton shf clk Atlantic Ice & Coal Corp r18 Park
" Jno (c) h50 Mildred
" Jos J cellr h108 Grant
" Lula Mrs trimmer All Casket Co r114 W Baker
" Lillian r57 West 32nd av
" Lizzie (c) bdrs h32 Trotwood
" Lois C tchr P S r37 West End av
" Mose tchr r18 Park
" Mary W sten J S Highsmith r Marietta Ga
" Thos A (T A Lovelace & Co) h18 Park
" T A & Co (T A Lovelace) produce 84 Central av
" Wm (c) chauf h8 Mangham
" Wm P atten h37 West End av
" Yvonne nurse r18 Pearce
Lovelace Felix M office r320 Candler Bldg
" P M Mrs r302 Juniper
" Howard P ship clk Natl Pipe Co h75 Queen
" Jno M atten h211 Hughes
" Jno T police College Park h418 W Harvard av C P
" Myers B bkpr P G Lake h378 Pulliam
Lovell Jas F mach h2 Hollins
" Walter G rep h92 Lawton
" Wm S r44 W North av
Lovenin Boto A r485b Washington
Lovenart Albert clk J Burkhart r290 S Hampton
" Fannie (wid Nathan) h290 S Hampton
Lovenhart Henry F trav h218 Cryn

Established 1890
Incorporated 1917
WEYMAN & CONNORS
MORTGAGE LOANS
Exclusively for more than a quarter of a century.
827 Trust Co. of Georgia Building

George W. Muller Bank Fixture Co.
Highest Grade Bank and Store Fixtures
Interior Finish
Residences
Foreign and Domestic Woods, Marble, Bronze, etc.
Lakewood Avenue Corner Sou. Ry.
Bell Phone M. 793

BICYCLES Overland and Oxford Bicycles
ALEXANDER-SEEWALD CO.
35 North Pryor Phone Ivy 3650-3651

TRUSSES

Fitted by

EXPERTS

Perryman-(L.E.) Burson (J.C.) Co.

109 N. Pryor St.

Opposite Candler Building

PHONE Ivy 2964

Bookhammer Hair Dressing Parlor

Chiropody
Manicure
Massage
and
Scalp Treatment

48 1-2 Whitehall St.

Phones Main 214 215

FOURTH NATIONAL BANK
(IN ATLANTA'S HEART—AT FIVE POINTS)
We are at your service for anything in Banking

Loveridge
Loveridge Blanche G (wid Elizabeth Mather College) h708 Peachtree
Lovern Zora (wid opr O K Mailing&printing Co) r20 Crescent av
Lovett Alice (chr P S) r229 Gordon
" Alex H (clerk) r229 Gordon
" Anna G (wid J W) h294 Oak
" Belle (c) bdrs h55a Henry
" Byron (c) job r126 Henry
" Clifford (c) cook r317 Butler
" D Walter (mach) r648 N Boulevard
" Ella (c) lab h214 Lambert
" Ella (nurse) r229 Gordon
" Henry (c) bdrs h68 Central av
" Jas (c) lab h8 Martin's al
" Jos S (adj opr Naval Recruiting Station) r287 Gordon
" J W (R D Q M U S A) r294 Oak
" Lavinia (c) cook h76 Garfield
" Lizzie (chr P S) r229 Gordon
" Mary (c) nurse r rear 235 Fraser
" Prince (c) janitor r18 Miller's al
" Richd (atty) h355 Cooper
" Richd (c) lab h264 Houston
" Richd (c) lab h19a Linden way
" Robt O (lawyer 212 Central Bldg) h229 Gordon
" Saml (agt h12, 928 Piedmont av
" Wm (c) lab h129 N Church E P
" Wm C (Rev editor Wesleyan Christian Advocate) h25 E 4th
" Wm P h58 E Glenn
" Wm T (Rev (c) h29 Sampson
Lovette J Frank (clk A B & A Ry) h51 E Merritts av
" Kate (wid E P) h254 Myrtle
" Katherine (librarian Law Library) r254 Myrtle
" Kenneth (wid Jno) h651½ E Merritts av
Loving Ella r104 Peachtree pl
" Mattie (wid L L) h130 E Yale av C P
" Wm G (Loving & Poole) h104 Peachtree pl
LOVING & POOLE (W G Loving, James V Poole), Lawyers, 1584-86 Fourth Natl Bank Bldg. Tel Bell Ivy 2429
Lovinger Katie (clk J Richman) r250 S Washington
Lovingood Alvin (pres J R Thomas & Co) h16 Cascade pl
" Mary C (wid J M) r321 Gordon
Low Amos (sec Air Reduction Sales Co) r Conway ave
" Carrie (c) (wid Jno) h25 Yonah pl
" Lillie (c) bdrs h55 Henry
" Walter (c) janitor r255 Peachtree
Lowd Jos B (clk) h25 Todd av
Lowe Annie C (sh) h38 Lowndes av
" Ida (c) lab h105a Thurmond
" Jobie (c) bdrs h205 Henry
" Alfred M h215 E Georgia av
" Annie (wid Peter) r10 W Charles pl
" Annie (c) bdrs h7 McBrien
" Annie W (wdy Home Mon Sanitarium) r178 Washington
" Avery C (clk Atl Joint Stock Land Bank) r Clayton ga
" Bertha (c) (wid) New Folsom Road
" Chas (c) (chef) h81 Bryan
" Chas A (clk Atl Jt Stock Land Bank) r Lithonia Ga
" Chas (c) (cook) h215 Butler
" Chas (c) (lab) r58 Lowndes av
" Dallas (mach) h18 Killian
" Dani L Rev (c) h136 Holland
" Dora (c) (cook) h126 Hunter
" Edw E (E E Lowe & Co) h647 Peachtree
" Edward R (agt Adair Hotel) h205 Peachtree
" Ernest (janitor) r245 Linden
" Ernest (c) (lab) h148 Jett
" E E & Co (Edw E Lowe) (dry goods) 202 Peachtree bldg
" Fanny L Mrs r273 Lee
" Francis P (lab) h131 Orme
Lowe
" Frank (c) (lab) r46 Trenholm
" Frank B (spec agt N W Mut Life Ins Co) h80 Poplar
" General P (c) (B M S) r245 W Mitchell
" Henry G (agr Central Lunch Co) r447 Peachtree
" Harry (c) (lab) r rear 299 E Glenn
" Jas (c) (porter) h105a Thurmond
" Jas (c) (lab) h250 W Hunter
" Jas (c) (lab) r82 Liberty
" Jas (c) (waiter) h221 Berkeith
" Jas W (c) (porter) r256 S McDonald
" Jesse (c) (lab) h rear 215 E Merritts av
" Jessie H (chr P S) r18 Bonaventure av
" Jno (mach) Rich's r229 Peachtree
" Jno (c) (lab) h345 Crumley
" Jno (c) (lab) h42 Walker al
" Jno F (clk) h248 Bryan
" Jno J (asst Mgr Atl Natl Bank & Trust Co)
" J S (Soldiers' Home)
" Laura (dom) h75 Delbridge
" Lewis D (broker 527 Empire bldg) h253 Lee
" Lois (c) (cook) r151 E Linden av
" Luther (chauf) r215 E Georgia av
" Marshal (c) (driver) h250 Fulton
" Mary (c) (cook) r28 Ella
" Mary (c) (bdrs) h126 E Glenn
" Mary (c) (bdrs) h76 Parker
" Mary A (wid G W) r125 Nelson
" Mattie (dry Richs) r20 Whitehall av
" Minnie A (dom C H Godfrey) r56 E 15th
" Nelson (c) (lab) h rear 265 Washington
" Pauline (c) (bdrs) h85 School
" Robt (c) (chauf) r85 School
" Robt (c) (lab) h70 Thirkfield
" Robt (c) (lab) h2146 W Hunter
" Robt E (clk Standard Oil Co) h125 Nelson
" Rosa (sec Atl Anti-Tuberculosis Assn) r1 Park la
" Sarah (wid Hugh) r445 E Fair
" Stephen (dom Murray Cut Price Shoe Store) r66 Walton
" Viola (c) (bdrs) h155 Orme
LOWE WALTER W, Lawyer, 501-502 Hurt Bldg. Tel Bell Ivy 4721, h 75 Ellsworth pl, Tel Bell Ivy 6621-J
" Willingham (chr P S) r18 Bonaventure
" Wm (c) (lab) h43a Bond
" Wm C (chr P S) h26 The Prado
" Wm H (cook) h67 Boulevard
" Wm R (clk) r26 The Prado
Lowenstein Frank E (pres Norris Inc) h161 Peters dr Lake av
" Helen J Mrs h187 Washington
" Investment Co H J Lowenstein pres F E Lowenstein v-pres Max M Lowenstein sec) r98 Ivy r221 Peachtree
" Max M (sec Norris Inc and Lowenstein Inv Co) r332 Washington
" Wm J (pres Norris Inc and Lowenstein Investment Co) r237 Washington
Lowenthal Gabriel (dom Southern G-F Co) r51 Bell av
" Nathan E (clk R M S) h51 Bell av
Lower Saml S (dom Rhodes-Wood Furn Co) r128 W Boulevard DeKalb
Lowery Annie N (agt) h218 S Boulevard
" J H (switch A B & A Ry Co) h rear 222 Rodney
" Kate (opr Bell T & T Co) r East Point Ga
" Leslie (dom Grady Hospital)
" Willis W (clk Western Elec Co) r87 Fair
Lowman Geo S h836 Piedmont av
" P Mrs (clk Rich's) r61 Forrest av
" Tom P (G, 98 Carnegie way)
Lowndes Albert P (dpr) h368 Central av
" Ewan M (clk) r74 W Harris
" Emily r94 E 15th
" Emma B r74 W Harris
LOWNDES FRANK R, V-Pres and Mgr Autry & Lowndes Co, h 16 W 13th, Tels Bell Ivy 5813, Atl 139

POWER FOR EVERY PURPOSE
Georgia Railway & Power Co.

JOHN A. ROEBLING'S SONS CO.

Manufacturers Wire Ropes, Wire Products and Electrical Wires

Office and Warehouse: Moore Bldg., Walton St. Phones Bell Ivy 5400 and 675, Atlanta 624

LOWNDES GEORGE S, V-Pres Atlanta Trust Co, h 94 E 15th; Tel Bell Hemlock 2088-J
" Geo S Jr (Evelyn Manual Fdy Co) 685 Avery dr
" Jno P carp 374 W Harris
LOWNDES J HOZIER (J H Hileman & Co), h 58 Ponce de Leon av
" Richd H tchr Ga Sch of Tech 165 Blue Ridge av
Lowrance Rob S auditor h130 Peoples
Lowrance Curtis L seller r251 Cooper
" Lawrence C car repr r251 Cooper
" Robt H car repr r251 Cooper
" Thos M mach h251 Cooper
Lowry Augustus N emp h148 Bryan
" Benj (c) carp r301 Hardee
" Brooks S student r200 S Ashby
" Clarence E carp r247 Kirkwood av
LOWRY CO THE, N A Harris Pres and Genl Mgr, Grady Walker Sec and Treas, Wholesale Plumbing and Heating Supplies, 29-31 S Forsyth; Tels Bell Main 1779, Atl 683
" Edw (c) checker h83 E Cain
" Elmer J repairer r200 S Ashby
" Elmer R repr r200 S Ashby
" Geo P stat 148 Peachtree rd
" Henry M breaker h72 Penn av
" Howard A (Ga) (c) tel T & P Ry r201 10 Carnegie way
" Jno clk A B & A Ry r52 Vedado way
LOWRY JAMES I, Sheriff Fulton County, 1st fl Court House, h The Tower; Tel Bell Main 3181
" Jas T clerk h768 E Glenn
" Jesse L chief r118 Bryan
" Jno E r240 Ivy
" Jno B (Ga) Highlander Bus & Tank Co h22 Bender
" Jno T clerk h225 Fraser
" Jno W carp r147½ Decatur
" Lilly N (wid Wheeler) 451 Simpson
LOWRY NATIONAL BANK, R J Lowry Pres, H W Davis, J E Murphy, J H Nunally V-Pres, H W Morris Cashier, W A Hancker Jr, E W Hanspeck, O C Bradford Jr and H H Johnson Asst Cashiers, We Extend All Courtesies Consistent with Good Banking, Issue Letters of Credit and Maintain a Savings Department, Also Safety Deposit Vaults, 27 N Pryor; Tel Bell Ivy 1071 (See adv at Classified Banks)
" Philip B carp h247 Kirkwood av
LOWRY ROBERT A, Pres Lowry National Bank, r Majestic Hotel; Tel Bell Ivy 87
" Robert H clk R M S h75 E Pavilion
" Taylor V repr h221 St Francis E P
" Wm H mach (ga) r102 Middle
" Wm J addr h237 Bryan
" W Calloway soldier r258 Highland av
Loyd see also Lloyd
" Adam T r26 Ferguson
" Andw D (Ga) h41 Estoria
" Arthur barber r45 E Mitchell
" Chas C seller interior r47 East av
" Emory D weaver S Knox Ga
" Earl K clerk h26 Ferguson
" Georgia (c) tchr r120 Housing
" Henry B clk Kiser Hdwe Co r186 E Virginia av C P
" Jno T (ga) Bell T & T Co r47 Alaska av
" Jesse stoker r25 Leonard
" Joseph clk Durham-Tapes-Stokes Co r26 Ferguson
" J Hart car repr r47 Alaska av
" Leonard L adjust h62 Martin
" Lizzie (c) tchr h120 Houston
" Louie P foreman h250 Orange
" Mary (c) tchr h rear 209½ E Merritts av
" Mrs (wid Chas) h47 Alaska av
" Olin (c) chef h12 Woodrow pl
" Mattie L (wid Rich) r26 Ferguson
Loyd
" Marsh C (ga) Bell T & T Co r47 Alaska av
" Mattie M (wid G P Moore) r183 Cooper
" Neal r242 N Ashby
" Wm J (ga) h91 McAfee
Loyde Amber clk Scardy Multigraphing Co r25 Hendrix av
" C Evelyn (wid Jas) 825 Hendrix av
" Herbert C repr r25 Hendrix av
Loyless Donald A (Loyless & Brown) h19 E 14th
" & Brown (D A Loyless W H Brown) rms 825 Hunt bldg
Lozier Matthew h185 E Fair
Lubbes Margaret Mrs h2885½ Windsor
Lubbock Frank R clerk h57 St Charles pl
Lubetsky Isadore (ga) h240 Ross
Lubbe Jno (c) h22 Lenwood
Lucas Annie (c) cook r10 Hubbard
" Arthur M dir mgr Goldwyn Distributing Corp h997 W Peachtree
" Austin H (c) lab 191 W Alexander
" Burton (c) lab h151 E Cain
" Chas W clk Federal Prison h 1st nr L
" Curtis (c) lndrs h296 Smith
" Earl r203 Washington
" Ella (c) tailor h17 Hogue
" Henry K mgr Lucas Theater Stop Co h1 32 Forrest pl
" Hezekiah (c) lab h12 Liberty
" Jas (c) lab r90 Mills
" J W clerk r58 Garnett
" Martye G (ga) Bell T & T Co r180 Holloway place
" Minnie (c) hairdrer h122 Currier
" Ollie (c) lndrs h246 E Glenn
" Peter frmlr 127 S Pryor h do
" Robt (c) lab h137 Orme
" Stephens chauf r285 Sunset av
" Theater Supply Co H K Lucas mgr 100 Marietta
" Wm (c) (ga) h90 Emerson av
Lucille Apts (c) lab h19 Linden way
Lucile Apts 200 Lucile av and 135 Arwood
" Avenue School Mrs E L Thornton prin 450 Lucile av
Lucius Henry (c) barber r180 Clarke
" Lucile (c) lndrs r186 Parsons
Luck Albert N clk N C & St L Ry 103 N Loyd
" A Don (ga) (c) house (c) West End av
" Geo E clerk h71 Lake av
" Jerome L clk Royal Ins Co r6 West End av
" Jno W (ga) r30 Inman
" Marcile (ga) Equitable Life Assur Soc r9 West End av
" M J (ga) (c) mgr Georgia Metallic Bed Co r Bolton Ga
Luckett H Fenton (ga) h345 Fraser
" Jas A (ga) r345 Fraser
Luckie Addie M nurse r26 Porter pl
" Apartments 314½ Luckie
" Annie (c) lndrs h235 Foot
" Eugene E (E T Luckie Realty Co) r Peck Ferry pl
" E T Realty Co (Eugene T Luckie) 412, 67 N Pryor
" Henry (c) teller r340 Martin
" Henry J (ga) (c) (c) 401 Terrell
" Mary R (wid W H) r115 Linwood av
" Norman R (ga) (c) P O h109 Randolph
" Sister School Mrs M C Thomas prin 300-S Luckie
" W D Lodge No 89 F & A M 205½ Ivy
LUCKIESH W FRANK, Mgr Glenn Photo Stock Co Inc, h 10, 928 Piedmont av, Clairmore Apts, Tel Bell Hemlock 2657-J
Lucky Kitty Co Inc F M Tyer mgr 100 Grand bldg
LUCKY TAXI CO, W A Royal Mgr, Open and Closed Cars, By Trip or Hour, Anywhere or Any Time, 14 Luckie, Tel Bell Ivy 1331

FOOTE'S TRUNK AND BAG FACTORY

Wholesale and Retail TRUNKS, BAGS, SUITCASES

TRUNKS AND CASES MADE TO ORDER

Phone Main 230 REPAIRING 19 East Alabama St.

ATLANTA TERRA COTTA COMPANY

Third National Bank Building

Manufacturers of

Architectural Terra Cotta

For all Classes of Buildings

Bell Phone Ivy 303

The James Ohlen & Sons Saw Mfg. Co.

Manufacturers of

SAWS

For Every Known Purpose

SAW TEETH and SHANKS

SAW REPAIRING

43-45 So. French St.

TELEPHONE Main 577

THE SECURITY STATE BANK of ATLANTA

Capital Stock $50,000.00

Surplus $10,000.00

61 N. FORSYTH STREET

YARBROUGH PLUMBING CO. Inc.

Phone Ivy 493

FOR QUICK SERVICE

10 Equitable Place

LIFE INSURANCE COMPANY OF VIRGINIA

Organized 1871 RICHMOND, VIRGINIA

OLDEST, LARGEST, STRONGEST Southern Life Insurance Company

Has won the hearty approval and active support of the people by its promptness and fair dealing during the FORTY-SIX years of successful operation

J. C. HOWARD, Superintendent, Rooms 519-525 Empire Building, Atlanta, Georgia
A. W. JACKSON, General Agent, Rooms 103-105 Healey Building, Atlanta, Georgia

LUDDEN & BATES S M H, J A Stewart Pres, C C Clower Sec-Treas, Pianos, 80 N Pryor, Tel Bell Ivy 811 (See page 172)

Ludlow Mattie (wid Chas) r814 Marietta

LUDOWICI-CELADON CO, Beaulieu & Applewhite Agts, Roofing Tile, 1317 Third Natl Bank Bldg, Tel Bell Ivy 1754 (See page 76)

Ludwig Carrie A phone opr r377 Spring

LUDWIG FRED B, Pres Paper Paper Products Co, h 11 E 3rd, Tel Bell Ivy 6538-L

" Ruth phone opr Willys Overland r377 Spring

Luffsey Geo W agt Atlz & Wilborg Co r Nashville Tenn

Luke Chas T (c) porter I F Zimmer r Edgewood Ga

" Geo (c) lab h227 Chestnut

LUKE ROSCOE HON, Associate Judge Court of Appeals, 207 State Capitol, r Hotel Majestic

Lukel Jas (c) lab h88 Mills

Lumpkin Holden C asst Alvans Richardson & Co h15 Pennsylvania av

Lumsden Meredith R plays 85 S Ashby h do

Lun Jim bgr Hop Star r30½ E Alabama

" Joe indry 522 Decatur

" Peng indry 26 E Ellis

Lunder Inventors Journal Agency Allen V Thos mgr 902 Flatiron Bldg

Lunis Jno H (c) lab r62 D'Alvigny

Lunkin Albert (c) lab h75 W Pine

Lunsley Jas (c) lab r22 Chestnut av

" Robt W Bogan h122 W Hunter

Lunsford Roscoe Dean Alexander Bros h9, 1010 Peachtree

" Lee slsman h62 Barlow

" Leslie Mrs r26 Ponce de Leon av

" M G mgr r62 Barlow

" Oscar L sale stable 180 Tybee r82 Barlow

" Wm A Bros stock 394 Marietta h22 Gordon

Lunsford Jas W finisher h20 Lindsay

Lunsford Alfred (c) lab h59 Pulliam

" Aaron (c) indrs h291 W Butler

" Callie (c) indrs h126 E Harris

" Edw (c) porter r206 E Ellis

" G Frank chief h347 Fraser

" Helen P sten r287 Highland av

" Henry (c) lab h rear 148 E Cain

" Henry P (c) waiter h130 Carter

" Jerry (c) lab h35 Neal

" Jesse (c) cook h113 Bedford pl

" Jessie (c) lab r146 Houston

" Jessie H with Standard Oil Co r14 Simpson

" Jno (c) h250 N Butler

" Jno (c) lab h81 Dillon

" Jno (c) porter h247 N Ashby

" J L Mrs clk High's r10 E Linden av

" J Rob h138 E Merritts av

" Katie (wid Samuel) h104 Piedmont av

" Lizzie (c) nurse Grady Hospital r44 College

" Mary N tchr P S r138 E Merritts av

" Paul W student r287 Highland av

" Polyne C grs 34 Powell h287 Highland av

" Roy elk r46½ Auburn av

" Tom E stm A & W P R R r20 W Oglethorpe av

" Wm J foman h7 Tatnall

" Winnie (c) h285 W Butler

Lunsford Jas (c) lab r85c Hamilton

" Nora Mrs waiter r143 Spring

Lunsford Emmett M engrs cyc mgr Butterworth Auto Co r Ellwood Hotel

" Rosalind M tchr Washington Seminary

Lunder Columbus (c) lab h40 Carter

" Elias L stck Atl Supply Co r399 E North av

Lunsford Billie Miss waiter r224 E Fair

Lundbom A D electric wrkr S A L Ry

Lundgren

Lundgren Francis autowkr r400a Spring

" Geo A Mrs h400a Spring

Lundin David E drivers h107 Curran

Lundy Hattie (c) indrs r200 N Boulevard

Lunger Dawson photog r16 N Rogers K

" Jno C auto mech r16 N Rogers K

" Morris L auto pntr r16 N Rogers K

" Wm S auto pntr h16 N Rogers K

" Wm S jr opr Sun Photo Material Co r16 N Rogers K

Lunquest Ella (wid Benj) h39 Crescent av

" Minnie J lib r Georgian Terrace Hotel

" Mignon sten r26 Crescent av

Lunsford Edw h741 Wyman

" Ernest clk h28 White

" Garnett W contr h314 E Yale av c P

" Geo E (Mitchum & Lunsford) bell Greenwood av

" Geo G mtrman h72 Fowler

" Glenn O grocer h347 Little

" Hodge H clk A B & A Ry r12 Metropolitan av

" Martin L clk h78 Orme

" Maud M Mrs clk Turner pl

" Napoleon B gro 117 Hill av h200 Alabama av

" Orlie H r267 Hertz

" Wayman C slsman Jewel Tea Co h251 Central av

" Wm J carp h72 Simmons

" W J driver r296 S Pryor

Lupo Edw D trav h582 Ponce de Leon av

" Lillian r582 Ponce de Leon av

" Mell C mech dentist r14 N Dorsey

" Peter student r583 Ponce de Leon av

Lupton Edith M clk Bell T & T Co r165 Candler

" Edw P clk R M S h165 Candler

" Jas H carp r165 Candler

Lusk A A cir Hamilton Corbett r94 Hill

" Frances R opr W U Tel Co r88 W 5th

LUSK JOHN C, V-Pres Empire Trust Co, 25 N Broad, h 381 Peachtree, Tel Bell Ivy 5208-L

" Nellie Mrs sr mgr W U Tel Co h88 W 5th

" Thos P car repr S A L Ry h Bend Mill rd

Luther Della (c) dom h131 Orme

Luther Louise B bkpr N7 Delaware av

Luther Edw L electn h53 Allen av

" Mattie Mrs h116 Greenwood av

" Maynard O road Ga Ry & P Co h50 Prospect pl

" Ollie M asst teller Third Natl Bank r107 Greenwood av

" Wiley T road Ga Ry & P Co h102 Bryant

Luttrell Bertie cashr Davison-Paxon-Stokes r Richmond Ga

" Gussie Mrs slsm Empire Glass & Decorating Co h139 Cooper

Lutsk Meyer bottler 226 Decatur h10 Connally

Lutrie Lula (c) indrs h131 Orme

Luttrell Edw C decorator h926 N Main C P

LYCETT WM MRS, China Decorating and Novelties, 150 Peachtree, Tel Bell Ivy 1936, h Imperial Hotel

Lyle Jas depot agt Sou Ry r198 Washington

" Josephine (c) indrs h148 Auburn av

Lyden Albert H trav h45 Greenwood av

LYERLY JOHN W, Sec and Treas Ansley Garage Co, r Decatur, Ga

Lyles Nelson C slsman h33 Milledge av

Lyle Agnes Mrs h19 Simpson

" Alex (c) cook h1 Woodbow pl

" Bertie Mrs bookkr h161 W 19th

" Bessie B Mrs mach opr r885 Woodward av

" Beatrice A phone opr W U Tel Co r344 Linden

" Carl O clk The Johnson Paint Co r209 Fulton

" Cary A Dream r198 Lakewood av E

" Chas B driver h47 Chamlee

FULTON MARKET CO.

"EVERYTHING THAT SWIMS"

FISH, OYSTERS AND GAME

25-27 E. ALABAMA ST. BELL PHONE M. 1800

Life Insurance Company of Virginia
Organized 1871, RICHMOND, VIRGINIA
All claims paid IMMEDIATELY upon receipt of satisfactory proofs of death.
Total Payments to Policyholders since Organization over $18,000,000.00
Is paying its Policyholders over $1,300,000.00 annually.
J. C. HOWARD, Superintendent, Rooms 519-525 Empire Building, Atlanta, Georgia.
A. W. JACKSON, General Agent, Rooms 912-913 Healey Building, Atlanta, Georgia.

Lyle
" Chas E grand Federal Prison r255 Lakewood av L
" Chas J county peller r Lakewood Hts
" Chas O h200 Fulton
" Chas W slsman h21 Atlanta av
" Chas Mrs asst Mech Eng Dept city r37 Norcross
" Claude P sldr h37 Norcross
" Dani C real est 212 Grant bldg h1114 N Main C P
" David N slsman Int Corres Schools r Center Hill
" Douglas C r1114 N Main C P
" Edw spec agt Sou Bell T & T Co h108 E 17th
" Ella spr Bell T & T Co r316 Lakewood av
" Eugene C trav h4, 220 Ponce de Leon av
" Frances E phone opr r316 Lakewood av L W
LYLE GEO B, Mgr Dixie Plumbing Co, h 400 S Moreland av
" Herbert W student r574 Lawton
" Ida E (wid J A) h580 Edgewood av
" Jas G wrchman h316 Lakewood av L
" Jas M mach h219 E Oxford av C P
" Jos R (c) lab r99 Magnolia
" Jno D mach Riddell Bros r Center Hill
" Jos T finisher All Show Case Co h485 Woodward av
" J Herbert (Mgr Swift Specific Co) r94 Bryan
" J Ray trav r23 Poplar cir
" L Harold student r21 Poplar cir
" Margt Mrs prepr N Y Millinery School h542 Washington av
" Marvin P r209 Fulton
" Otis D dept mgr J Freholn h1, 21 E 8th
" Richd foreman r Inman yds
" Robt E drivsm h68 Everhart
" Ruth M Mrs sec Goodyear T & R Co r81 Sterling
" Sanford L slsman W W Hughes h574 Lawton
" Simpson T foreman Cotton Gin Co h44 Newport
" Thos F mach r161 Cascade av
" Thos L (Ethols & Lyle) h54 Mill av
" Walter A r209 Fulton
" Wm B plmbr h104 Powell
" Wm P eng r124 Jones av
" Wm H soldier r21 Atlanta av
" W Richd foreman N C & St L Ry r Inman yds
Lyles Marshall (c) lab r270½ Smith
Lyman Jno C Mrs h209 Cherokee av
" Kate W (wid C W) r16 Connally
" Mark C (c) janitor r93 Young
" Ola Mrs h115 E Hamilton av E P
" Oswald P spelcian h524 Highland av
Lymam Clifford r225½ Marietta
" Edw E slsman Atl Mineral Waters Co h254 Euclid av
" Jas A h91 Emmett
" Jas H engineer r106 Lyle av E P
" Lilla clk Atl Title Guarantee Co r254 Euclid av
" Owen student r254 Euclid av
" Saml student r254 Euclid av
" Vernon r160 Lyle av E P
Lyman Kate E adv Constitution r127 Myrtle
Lynch Allen T clk Natl Life & Accid Ins Co r25 W Baker
" Anne (c) chmbr h17 Welch cor Mary
" Anna (wid Mich) r1190 Piedmont av
" A L r99 Walton
" Bertha (c) cook h56 Daniel
" Chas J h56 Park
" Chas V sect Fire Assn of Phila h105 Oak
" Corinne (c) clk h209 Humphrey pl
LYNCH EDWARD J, Mgr E J Lynch & Co, h 140-B Luckie, Tel Bell Main 3752-J
" Emmett T r296 Washington
LYNCH E J & CO, E J Lynch Mgr, Boilermakers, Works Lindsay and A B & A Ry, Tel Bell Main 2042-J (See page 67)
" E M Mrs r276 S Humphries
" Florence H stck Am Cas Co r173 Hurt
" Gertrude (c) cook r260½ Fraser
" Grover C supt Natl Life & Accident Ins Co of Nashville Tenn h112 Copenhill av
" Hugh J trav Butler Bros h211 Central av
" H r65 Luckie
" Jas C slsman r296 Washington
" Jas M stck S E Pass Assn h126 St Charles av
" Jno T cooper h220 Lindsay
" Jno H plmbr 53 E Hunter h258 Capitol av
" Jno J office 914 Hurt bldg h26 Ponce de Leon av
" Jno T pres Lynch Tire Tailor h429 Capitol av
" Jno T jr clk r18 Matthews av K
" Jno W switchman h40 Fortress av
" Jos (c) lab h192 Thurmond
" Katie (c) index h451a Davis
" Maria (c) index h198 Markham
" Mary (wid W P) r192 Hill
" Mary student r259 Ponce de Leon av
" Mary P r150 Myrtle
" Nellie A r150 Myrtle
" Peter B lab r768 Marietta
" Peter M chf clk Sou Iron & Equipment Co h21 Gordon pl
" Regina mgr emp dept R C Smith & Bros Typewriter Co r1190 Piedmont av
" Sarah E (wid Chas F) h58 Ponders av
" Stella sten 539 P O bldg r22 Rathmore pl
" The Tailor J T Lynch pres C H Stoughton sec and treas 5½ Auburn av
" Thos r2, 107½ Whitehall
" Thos cashr Georgian Pool Parlor r Aragon Hotel
" Thos B clk S E Pass Assn r647 Peachtree
" Thos I office 801 Empire bldg h250 Ponce de Leon av
" Walter (c) lab h255½ Fraser
" Wm A clk R M S h192 Hill
" Wm J clk Bell T & T Co h3, 793 Piedmont av
" Wm J jr clk Bell T & T Co h3, 793 Piedmont av
" Wm L (c) (Lynch & Russell) r187 Auburn av
" Wm S mach h108 Lee
" W S sdr A T & Santa Fe Ry h203 Spring
" Willie (c) index h209 Mauren
" Zella A (wid J T) r18 Matthews av K
" & Russell (c) (W L Lynch & W Russell) tailors 185 Auburn av
Lynd Curtis C mgr Am Bolting Mill Co h820 W Peachtree
Lyndon Albert H slsman Am Sewer Building Co r43 Greenwood av
" Albert D store repr 33 S Pryor r93 Greenwood av
" Clifton sten Westmoreland Anderson & Smith r56 W Baker
" Edw clk r408 Euclid av
" Hugh E cond h498 Euclid av
" Pinkie (c) h124 W Princeton av C P
Lynes Carlos (Thomson & Lynes) h w Eden av 1 s of Lynes av
" Eugene S clk Ga Ry & P Co r Ormewood pk
Lynn Alice L (wid A L) h85 Kennedy
" Chas W Mgr J B Daniel r143 Logan
" Edw O salesman r15 E Harris
" Eli shoe repr h w Virginia av 1 s of S Stewart av H
" Eula stck Evans & Dodds r37 Mitchell
" A Turner av
" Jack James & Dolly sta Howell Mill rd

TYPEWRITERS RENTED Remington Nos. 6 and 7 3 MONTHS for $5
Visible Typewriters—3 MONTHS $7.50
AMERICAN WRITING MACHINE CO., Phone Ivy 8447 48 N. Pryor St.

CEMENT
ASPHALT SHINGLES AND ROLL ROOFINGS
SCIPLE SONS
Phones: Ivy 483 Main 923 Atlanta 283 and 283
1101-2-3 Third National Bank Building

The BANKERS ENCYCLOPEDIA
CONTAINS A Synopsis OF THE Banking Laws OF EACH STATE Revised to Date ALSO AN Up-to-Date Map of each state as well as the PRINCIPAL RESERVE CITIES
FOR SALE BY R. L. Polk & Co. Detroit

MORE GOODS
—ARE—
BOUGHT
—AND—
SOLD
THROUGH THE
Classified
Business
Directory
THIS IS ANY OTHER
MEDIUM
ON
EARTH

PATTILLO LUMBER CO.
LUMBER and MILL WORK
Sales Office: Peters Building — Mill & Yard: Copenhill

Lyons
" Morris par h Holly cts Howell Mill rd
" Katharine Rev tel 371 Juniper
Lyons Albert H cld Imp Western Elec Co r Howell Mill rd
" Alexis contractor h100 Simpson
" Amelia (wid E M) r200 Ross
" Carl H trimmer Auto Top & Trim Co h18 Gray
" Clement laborer r203 Humphries av
" Cora V h110 Holderness
" David gman Coupes-Brewster Park Co h174 Gilmer
" Dooley P lab clk H G Hastings Co h98 S Ashby
" Dora E (wid E K) h95 Hood
" Ella B grocer r159 Holderness
" Emma V (wid J A) h262 Humphries
" Esther tchr P S r602 Highland av
" George opr Bell T & T Co r202 Ormond
" George (c) dairy r34a Bryson
" Grace W supt U S A c Capitol City Club
" Jas T h55 S Howard E
" Jessie clk Constitution c B P D A
" Lula (wid George) r105 Garden
" Morris C eng 519 Hayden
" Reid P sec H G Hastings Co h249 Ponce de Leon av
" Robert G dept supt H G Hastings Co h74 Greenberry av
" Rosa B dept clk Ry & P Co r205 Highland
" Tom B bookmkr h46 Tiffen
" Thos J sec and treas Byrd Printing Co c Capital City Club
" Wm J rkf clk State Bar of Georgia h207 Ormond
" Wm W contr h220 Windsor
Lyons Bob (c) bkpr h137 Martin
" Chas H (c) sandwn h106 West av
" Clara (wid L W) r312 E Washington av E P
" Clesta Mrs r357 Terry
" David lab h105 English av
" Dorsey (M W Lyons & A Dorsey) lib readers 1917, 24 Nat'l Bank bldg
" Fannie opr Bell T & T Co r88 Western av
" Frank R glassblr for Dunn jr
" Gene (c) bdrs h152 Magnolia
" Gilbert clk Swift & Co r452 Lucile av
" Harry V clk Sou Ry r201 Grant
" Henry tel lab h101 West
" Isabel (wid Jas) r351 Grant
" Jas B traveler r60 Gaskill
" Jas A clerk h315 N Moreland av
" Jesse (c) bdrs h218½ Irwin
" J Steele Rev pastor First Presbyterian Ch h11 E 16th
" Kate opr Bell T & T Co r279 Formwalt
" Lewis B (c) carrier P O h25 Hilson
" Middleton W (Lyons-Douglas) h312 E Washington av E P
" Monroe (c) farmer h210 Jonesboro rd
" Nanie (wid John) h279 Formwalt
" Nathan E r88 Western av
" Nelson (c) h43 Rawson
" Oscar C (c) h5 h2 Clifton av
" Otis F switchm S R r Lakewood for 2 n of Owens L W
" Pauline (private 200 Marietta and 121 Peters) h202 S Pryor
" Robt (c) lab h117 Mangum
" Rosa L opr Bell T & T Co r279 Formwalt
" Sarah (c) bdrs r19 Walnut
" Theodore (c) porter r49 Garrett
" Thos F mach r279 Formwalt
" Wm W treas T S A r111 E 14th
Lyric Theater 40 Carnegie way
Lytlinger G Bert (Jenkins & Lytlinger) h40 Cardiff av
" Mrs r60 Colquitt av
Lytle Chas W supt Ga Sch of Tech r15 Cherry
" Clarence T grocer r154 Mechanicsville av

Mc

McAdams Bertie (wid J H) h204 Waldo
" Bruce chauf r204 Waldo
" David clk E W Davis & Co r288 S Pryor
" Geo W carp h92 Hampton
" Jesse (c) cook r112 Randolph
" Jesse M film opr Alamo Theatre No 2 c Aragon Hotel
" Jno M steward r164 Capitol av
" Jno R contr h65 Delaware av
" Margaretta r81 E Harris
" Myrtle r200 Waldo
" Wm (c) bkr h229 Vine
" Wm A grocer h42 Oliver
" Wm E mgr R H Cole Inc r165 Ivy
McADEN ROBERT G (c), V-Pres Atlanta Independent Pub Co, h 321 Auburn av
McAfee Clara (c) h215 W Fair
" Clara (c) bdrs h49 Boyce
" Claude M Dorsey Hotchkiss Lodge rms Trinity av
" Eva r73 Forrest av
" Gertrude (wid T K) r315 Cooper
" Hattie r486 Whitehall
" Harris J (wid J M) h105 10th av
" Henry clk r158 Trinity av
" Hayden G bkpr Regal Ice Co h215 Whitehall
" Homer A trav h1, 258 E 5th
" Irene stch r436 S Pryor
" Jane V (wid E E) h75 Forrest av
" Jesse r158 Trinity av
" Jas (c) driver 37 Hood dr
" Lucinda (wid C M) h158 Trinity av
" Madge r75 Forrest av
" Maggie cashier r158 Trinity av
" Mary r75 Forrest av
" Mary L (wid W W) r62 Hill
" Mary J (wid M A) r628 N Main C P
" Mattie supvr Bell T & T Co r158 Trinity av
" Omer meats r130a E Hunter
" Robt porter h188½b Houston
" Robt S supvr Fulton Ice & Coal Co h400 Whitehall
" Sarah r480 Whitehall
" Sherman (c) porter r rear 185 Peachtree
" Wm (c) lab h14 Hood dr
McAfee R George phys 1001, 4th Natl Bank bldg r1 E 8th
McAlister A H clk Dowry Nat Bank r10 Capitol pl
" C B r626 DeKalb av
" David B cloth h648 Glenn
" Ellen r640 S Pryor
" Franklin A opr W U Tel Co h168 Gordon av
" Geo R eng h623 N College C P
" Hyrtel A with Bell T & T Co r220 Peachtree
" Jas A phys 812 Hurt bldg
" Kell S dept supt Liberty h173 S Pryor
" Moran P Rev (c) h101 Vine
" Ola Mrs stenly Askin & Marine Co r411 Central av
" Saml D h22 Broyles
" Timothy W editor Iron Tradesman r207 Piedmont av
" Wm E h140 E Linden
McAlpin Albert J stenogr Murray Co h121 Estoria
" Jno G carp h115 Estoria
" Oliver S Mrs r115 Estoria
" Oscar C carp Murray Co r115 Estoria
McAlpine Annie (c) presser r168 N Boulevard
McAlpine Bernard clk r29 Calhoun
McAlister Thos L gen 197 E Georgia 38 Hotchkiss pl
McArdle Frank O clerk Ice Sand r173 W Alexander
" Maggie r58 S Gordon
McArthur Andy J gen Dixie Tag and Advertising Co r626 S Boulevard

R. E. Pharrow
Best Equipped, Most Up-to-date and Largest Negro Contractor in the United States
Buildings of all Kinds Erected on Short Notice
162 Auburn Av.
PHONES: Ivy 7427-J and 5943

We May Be of Some Service to You
On Insurance Lines
Try Us
Aaron Haas Son & Howell
732 Candler Building — Phone Ivy 3111

More goods are bought and sold through the Classified Business Lists of the Directory than by any other medium on earth.

McArthur
" Annie E (wid J W) h287 Gordon
" Archie L clk h81 Lawton
" Arthur L, ship clk Westinghouse Lamp Co r43 Bergen
" Bessie stoker Chamberlin-Johnson-Dullnig Co r105 W Avon av
" Chas A tuner r Gate City Hotel
" Cornelia student r158 Rockdale av
McARTHUR DOUGLAS S, Mgr Ryder-McArthur Realty Co, h 31 Fairview rd D H, Tel Bell Hemlock 1220
" Eric Mrs stdy McClard Tog Coat 89 r187 Pulliam
" Ernest student r187 Pulliam
" Ira F farmer h187 Pulliam
" Jas S mach r108 W Avon av
" Jno F soldier r187 Pulliam
" Lewis H clk Sou Ry r187 Pulliam
" Lois M clk Sou Ry r187 Pulliam
" Marie Mrs h158 Rockdale av
" Mary Mrs r25 61 H Harris
" Philip H mgr Birmingham Mfg Co h57 Hurt
" Robt S coach h277 S Boulevard
" Sarah stdy Chamberlin-Johnson-Dullnig Co r105 W Avon av
" Tom W clk r287 Gordon
McARTHUR VICTORIA, Sec-Treas Ryder-McArthur Realty Co, r 31 Fairview rd D H, Tel Bell Hemlock 1220
" Wm asst eng h283 W 5th
McAfee Hazel R switchman N C & St L Ry h120 Dorsey
McAfee M McGill eng r269 Lake av
McAfee Wm G slpr Atl Gas Light Co
McAlister E Wharton h5 Ribbon pl K
McAuley Frank S agt W U Tel Co r535 Spring
McBee Binder Co J H Brown mgr 204 Walton bldg
" Jas W solic & Hdkr nr water wks
" J M r Soldiers Home
McBrayer Jno B solr Atl Georgian r105 Houston
" Truman L cond Ga Ry & P Co h95 Plum
McBride Andr J real est h188 Cooper
" Hiram J stockman h164 Windsor
" Harry inc agt h62 Fitzgerald
" Howard R mgr Thomas Fruit Juice Co r Oliver Hotel
" Jas carp r670 Elgewood av
" Jno lab h93 Harden
" Odie R (wid W S) h252 Lake av
" Robt cor bkr h133 Strong
" Sarah H (wid R L) r1008 Ponce de Leon av
" Sylvester (c) carp h43 Hardy
McBRIDE WM J, Auditor Davison-Paxon-Stokes Co, h 42 Lucile av, Tel Bell West 1513
" Wm S stocker D Q M U S A r188 Cooper
McBryant W Clyde clk Atl Tel & Tel Co r182 S grove
McBurney Ellen F pres Empire Cotton Oil Co h1658 Peachtree rd
" Willard E officeker sec S2d Trust Co of Ga bldg r1659 Peachtree rd
McCain Jesse Mrs bkpr r10 W 12th
McCalley Chas L mach h217 Park E P
McCalla Gordon r116 Larkie
McCalla Adell H (Mrs Rich's r160 Kirkwood av
" Brad J h322 N Main C P
" Geo N clk R M S h57 Dill av
" Hugh B switchman N C & St L Ry h310 S Boulevard
" Lucile (c) r rear 602 Ponce de Leon av
" Ray clk Sou Letter Co r23 W Pershing pl
" Rob L student h30 W Peachtree pl
" Thos P clk Fairbanks Mdz Mach Co r40 Angier av
McCallister Cornelia tech Masons Annuity r183 Richardson
McCall Chas D (McCall Sheet Metal Wks) r206 Lucile
McCall
" Chas S student h1941 Pendell av
" Co P H Stevens mgr pictures 82 N Pryor
" C Horace h1 Bells pl
" Gertrude bkpr r413 525 Peachtree
" Hadden A (rev) h612 Courtland
" Henrietta (c) h71 Hampton
" Horace C insp D Q M U S A h275 Bellwood av
" Howard H pres Parsons Box Co r Georgian Ter
" Howard H jr secretary Parsons Box Co r Georgian Ter
" Jerry K clerk r150 Piedmont av
" Joe T h123 Oliver
" J L mech Southern Motor Auto Co
" Lula Mrs r56½ Decatur
McCALL MALCOLM (West End Roofing Co), h 252 Hardee
" Raymond A h56 Williams
" Robt C insp D Q M U S A h235 Bellwood av
" Sheet Metal Wks (Chas D McCall) 177 Marietta
McCalla Jno H (c) lab h66 Hilliard
" Kathryn stno r447 Central av
" Paul F asst mgr Met Ben Life Ins Assn of Ga h21 Josephine
" Susan (wid C R) h447 Central av
" Thos K corrctr Sou Ry h393 Lucile
" Walter C fertilizer 422 Atl Natl Bank bldg r Decatur Ga
McCalley J Robt asst Com Cals Co r24 45½ Auburn av
" Lucius (c) lab r118 Simpson
McCALLEY WM L JR, Southeastern Mgr National Surety Co, Tel Bell Main 1422, h 60 Westwood av, Tel Bell West 1292-J
McCallie Saml W state geologist 535 State Capitol h395 E 4th
McCallister Eva L (wid Albert) r538½ E Georgia av
" Harry L electn h16 Hendrix av
" Homer C sign pntr r280 East av
" Jas H printer Atl Georgian h444 Oakland av
" Jno H solr Atl T & T Co h250 East av
" Willie r189 Richardson
" Willie B Mrs (wid J P) h159 Richardson
" Zachariah R mill opr r96 S Boulevard
McCallum see also McCollum
" Henry B (Age Lanier & Rankin Drug Co) r Decatur Ga
" Jno R (McCallum & Sims) 825 Apollo av
McCALLUM & SIMS (J H McCallum, Earl Sims), Lawyers, 1305 Fourth Natl Bank Bldg, Tel Bell Ivy 4290
McCalman Bonetta Mrs r252 Rawson
McCammon Alberta Mrs bkpr Paths Exch Inc r17 Grant pl
" Hugh M (Senior Sterchi Furn & Carpet Co) h619 Capitol av
McCamy Saml C contr Parker Electric Co r237 W Pendleton
McCandless Edw S (Jones Atl Ice & Bottling Co) h205 Peachtree
" Jno H (McCandless Laboratory) r Imperial Hotel
" Laboratory (J H McCandless J Q Barrow, Amos H Rhodes) bldg
" Theodore K clk Atl Hardware & Cut Co r121 E Pelr
" Thos F (Jones) h110 Logan
" Wm mech r118 Logan
McCann Ada (c) cook h10 Greenfoxy av
" Benj (c) h60 Hylton pl
" Jas W clerk r31 Rosser
" Jennie Mrs r217 Estoico ln E P
" Robt M dairyman 57 Gray
McCanse Opal C (wid Alf T) r 1111 E 3d
McCants Jane (c) cooks h18 Rivers
" Mary E (c) maid r18 Rivers
" Wm (c) h277 Rhodes

"I am not superstitious but I do believe in Signs."

KENT SIGN CO.

Phone Ivy 1938

33½ Auburn Ave.

AMERICAN LAUNDRY

Rapid Service

QUICK DELIVERY

MODERN METHODS

DRY CLEANING

126 Walker St.

Bell Phones
Main 1016
Main 1017

SOUTHERN EMPLOYMENT CORPORATION
1028 Atlanta National Bank Building
COMMERCIAL AND HOTEL HELP
High Grade Positions Secured for Bookkeepers, Office Men, Salesmen, Etc.
NO CHARGE TO EMPLOYERS. PHONES: Bell Main 2782 Atlanta 469

O. F. Whitten Co.

201 FLATIRON BUILDING

BELL PHONE Ivy 9425

CONFIDENTIAL

LOANS on Furniture, Pianos, Etc.

Lowest Rates Best Terms

Quick Service and Courtesy a Specialty

PINKERTONS

NATIONAL DETECTIVE AGENCY

FOUNDED BY ALLAN PINKERTON 1850

Offices in 35 cities and correspondents in all parts of the world.

522 Hurt Building

Bell Phone Ivy 625
Night Calls Ivy 87 and 1220

Seeger-Walraven Company

Machinery and Mill Supplies
36-38 West ALABAMA STREET
Bell Phone Main 716-717-718
Atlanta -:- Georgia

McCaiber
McCarter Mark (c) lab h32 Valentine
McCard Francis (c) h15 Proctor
McCarde Jno (c) lab h32 Dover
McCarey Beulah (c) cook h rear 180 Juniper
" Maude clk r25 E Pine
McCarley Leila oper W U Tel Co r625 Gordon
" Martha (wid T J) h625 Gordon
" Pinner D pres Ellerston Oil Mills h262 Gordon
" Robt clk D Q M U S A r675 Gordon
McCarrick Helen sten Supreme Ct clerk r45 E Fair
McCarrie Mary L (c) indrs h11 Alabaster al
McCarroll Fred A ins 240 Trust Co of Ga bldg r Majestic Hotel
McCarson Geo V sole The Texas Co h73 Broyles
" Walter V mach r73 Broyles
" Wm M clk h30 Catherine
McCart Alice Mrs r230 Ivy
" Augustus P carp h12 Pulliam
" Berta r230 Ivy
" Jas P carp h117 Garden
" Margt clk Wiley Co r126 Garden
" Wm G barber Baker & Michael 87 Whitehall
" Wm G clk R J Burge h49 Oak Hill av
" Zachary r230 Ivy
McCarte Hollis C asst supr Bearings Service Co r17 N Rogers K
" Jas L carp h32 N Rogers K
" W Pelham clk Swift & Co r32 N Rogers K
McCarter Cornelia P Mrs (aged 53, died Oct 16 1917)
" Edw C mdr r171 Tyler
" Geo W h103 Ponce de Leon av
" Howell (c) tailor h302 Mangum
" Howell jr (c) tailor r302 Mangum
" Jas N h48 Carnegie way
" Nicholemus B (c) presser r302 Mangum
" Sarah (c) dressmkr 302 Mangum r do
McCarthy Burton S plmbr h19 Flat Shoals av
" Ella Mrs cashr r Hotel Aragon
" Jules (wid Chas) h447½ E Georgia av
" J Chas clk r447½ E Georgia av
" J Jos soldier r447½ E Georgia av
" Madison gstr r1168 E Fair
" Margt (wid Jno) r429 E Georgia av
" Mary sten Hazin & Dodd Co r447½ E Georgia av
" Octavia Mrs matrn h259 S Seminole E P
" Sarah (c) cook h501 N Butler
" Wm B plmbr h1168 E Fair
McCarty Edwin P atty A D Adair & McCarty Bros Inc r685 Piedmont av
" E R and Ind Agr Corp r77 Faisle
McCARTY GEORGE W. Sec and Treas A D Adair & McCarty Bros Inc, Furman Farm Improvement Co, V-Pres Chickamauga Fertilizer Works, h 165 Ponce de Leon av, Tel Bell Ivy 651
" Geo W jr mgr Fertilizer Materials Co S Peachtree pl
" Helen r685 Piedmont av
McCARTY JAMES D. V-Pres A D Adair & McCarty Bros Inc, Furman Farm Improvement Co, Sec and Treas Chickamauga Fertilizer Works, h 885 Piedmont av, Tel Bell Ivy 675
" Jas D jr atty A D Adair & McCarty Bros Inc r685 Piedmont av
" J Parker clk mgr A D Adair & McCarty Bros Inc h59 E Park pl
" Margaret r182 Ponce de Leon av
McCary Chas E h743 Spring
McCash Barton S clk Coca Cola Co h35 Cobquitt av
" Paul K student r52 Cobquitt av
McCaskey Inez E cashr Parker Ry & N Co r302 Woodward av
McCatchey Rosco C ins agt h598 Wylie
McCAUGHN ROBERT L. Mgr Quick Tire Service Co, h 85 E North av, Tel Bell Ivy 4062-J
McCauley see also MacCauley
" Emma (c) r5 Lyons al
" Eugene (c) barber C A Pulliam r Decatur Ga
" Frank (c) lab h rear 125a Magnolia
" Jno (c) h482 W Hunter
" Lucius (c) janitor r118 Mangum
" Matthew (c) lab r252 Orme
" Wm (c) lab h229 Clarke
" W Thos clk South Motor Truck Corp r96 Whitefoord av
McCAW RAYMOND H. City Editor All Georgian, h 883 Cherokee av
McCay Carl G phys 502 Atlanta Natl Bank bldg h120 Capitol av
" E Haynes musician h111 Capitol av
McCeron M C Mrs r Georgian Terrace Hotel
McChesney Jno F eng h142 E Merritts av
" Vivian opr W U Tel Co r71 Shelton av
" Wilbur H mgr U S A h55 W Harris
McClain see also McLain and McLane and McLean
" Athel W dep clk city clerk's office r142 Hill
" Chas C sta agt Church & Dwight Co r638 Euclid av
" Chas W engr h297 Woodward av
" Dwight S trav Church & Dwight Co r638 Euclid av
" Elice O h299 Walde
" Fannie (c) indrs h26 Garthchill
" Frank E opr W U Tel Co h214 E Pine
" F trimmer Ga Ry & P Co r168 Penn
" Geo W h290 Waldo
" Henry r401 Whitehall
" Jas lab r100 Fulton av E P
" Jno chauf h343a Magnolia
" Jos W watchman h142 Hill
" Katie (chr P S r212 W Forrest av E P
" Lizzie Mrs h49 W Harris
" Norma W sten r142 Hill
" Opal A mach opr r142 Hill
" Pinkie A (wid Thos) h100 Fulton av E P
" Saml H chauf h42 Pickett
" Saml H repr h210 Pine E P
" Wm H h37 Capitol av
McClain Leonard Mgr Sec States Life Ins Co r329 Washington
" Manders D eng h258 Euclid av
McClamrock Carter R jr clerk Capital City Tobacco Co r6 Ormond
" Chas B trav h6 Ormond
McClandy Jno (c) lab h83 Emmett
McClane Jno H tailor r95 Augusta av
McClanahan Jno W weaver h12 Hollins
McClarian Pearce (c) lab r384 Chapel
McClarine Minnie (c) dom h30 Deborah
McClarren Mark (c) porter h ns Pylant 4 w of Ponce de Leon pl
McClaron Toby (c) lab h210 Dunbar
McClaron Lewis (c) chauf h15 Jeffes
McClary Benson W printer h88 Broyles
" Bessie r15 Krog
" C Carl elev opr r15 Krog
" Ellen nurse r23 Porter pl
" Saml G carp h15 Krog
McClatchey Interests P h97 E Park av
McCLATCHEY REAL ESTATE & INVESTMENT CO, M R McClatchey Pres, Real Estate and Investments 206-211 Candler Bldg, Tel Bell Ivy 5220 (See page 200)
McCLATCHEY MARVIN R. Pres McClatchey Real Estate & Investment Co, h 30 Lombardy way, Tel Bell Hemlock 42
McClendon Jas C diffeclr h63 E Harris
McCleary Virginia r Home for Incurables
McCleskey Allen P (Ivy reg K T Thomas r232 S Ashby
" Chas A foreman 1-93 Grand av

Lipscomb-Pattillo Fire Insurance Agency

REPRESENTING THE STRONGEST COMPANIES

Fire, Marine, Liability, Auto, Burglary, Accident and Health, Steam Boiler, Plate Glass, Etc.

1505-9 Healey Building Phones Ivy 1951-2

M. D. & H. L. SMITH CO. Gospel Tents, Outing Tents, Camp Furniture, Horse, Wagon and Hay Covers, Cotton Picking Sacks, Flour and Meal Bags

Manufacturers of
TENTS, AWNINGS, OVERALLS, BAGS AND ADVERTISING NOVELTIES

136 1-2 Marietta Street
Phones Bell Main 2460 Atlanta 1606

McClellan
" David R slsman Geo Mann Cls Co h10 175 S Pryor
" Geo E gstr h110 Delmy
" Ida nurse Wesley Hosp r do
" Hugh L mgr Geo Mann Cls Co h14 Seventh av
" Ida B (wid W G) h29 E 8th
" Ida (c) indrs h147 Piedmont av
" Paris A barber h1865 Spring
" Saml cutter P A Hardy & Co rbs, 175 S Pryor
" Susie artist r29 E 6th
" Walter R slsman h332 Whitehall
" Warren C r34 Rogers
" Wm M shipping h Woodlawn ra street car line
McClelland Cora (wid Jno E) h344 Washington
" Ella F student r544 Washington
McCLELLAND JOHN S (McClelland & McClelland), h 474 S Boulevard. Tel Main 3296-J
" Lillian student r94 Cleburne av
McCLELLAND LIVINGSTON F. Judge Municipal Court, h 94 Cleburne av. Tel Bell Ivy 2084-J
" Mary Mrs h617 Chestnut
McCLELLAND RALPH (McClelland & McClelland), r Stone Mountain, Ga. Tel Bell Stone Mt 20
McCLELLAND & McCLELLAND (John S and Ralph), Lawyers, Office 703-704 Central Bldg. Tel Bell Main 711 (See page 148)
McClendon see also McLendon
" Anna (c) driver h81 Parsons
" Annadee (c) carrier P O h178 Rockwith
" Chas H (c) waiter h252 Berkeley
" Clayton (c) porter r134 W Pine
" Clifton r52 E Harris
" David (c) shoemkr 187 Piedmont av r847 do
" Ella (c) porter r171 Auburn av
" Edwin J ship clk Elyea-Austell Co r82 Davis
" Geo (c) (Drake & McClendon) h75 Hemphill
" Lucile (c) stenog r134a W Pine
" Mabel (c) chauf h322 W Harvard av C P
" Mary E nurse h108 Hayden
" Mellon (c) horse h19 Vine
" Minnie (c) cook h rear 276 Whitehall
" Neal (c) h75 Chestnut
" Ora (c) indrs h88 Ellis al
" Rose W stenog h168 Hayden
" Thos (c) carp h71 W Pine
" Tom A cellr Starch Furn & Carpet Co h429 Woodward av
" Thos L supr r429 Woodward av
" Wm A h72 S Humphries
McClendon Edw R (c) r34 Buchanan
McCleskey Clifford eng h41 King
" Dala (wid J E) h214 Courtland
" Jesse C meatcr h28 Sells av
" Jno B blksmith h701 Woodward av
" Louie L h202 Myrtle
" L Dugal ins 35 Poplar r302 Myrtle
" Marguerite r214 Courtland
" Stella (wid F H) r319 Oak
" Thos M (Chandler & McCleskey) h244 Boulevard
" Wm J clk h460 S Moreland av
McClinton Levy (c) lab 10th School
McClinkey Mack (c) lab r117 W Baker
" Robt H jr clk r84 Williams
" Robt S carrier P O h84 Williams
McCloskey Emma (c) indrs h149 Butler
McCloud Greek (c) driver h27 Daugherty al
McClung Annie r327 S Church P F
" Jas F h111 Gordon
" Thos r94 Washington
" Thos J gardner h77 Kimball
McCluer Alfred E and Dixie Calvert & Metal Co r110 Westmoreland av

McClure
" Arthur J clk P O r319 W 10th
" Bertie seamstr r47 Brotherton
" Bessie (c) h139 W North av
McCLURE BUILDING, 11 Whitehall
" Chas W pres McClure Realty & Investment Co and McClure Ten Cent Co h51 Elizabeth
" Earl J clk parcels P S M Parks h44 N E North av
" Grady F Kgan Ga
" Guy B clk r26 Latham
" Irving copy editor Atl Journal r85 Blue Ridge av
" Jas E mech h206 Chestnut
" Jas (c) trucker r rear 32 Yonge
" J Harris teller Fourth Nat Bank r324 Gordon
" Millie A asst Sec Oakland Co r2 Indrs pl
" Milton (c) lab h154 Larkin
" Milton B dr mgr McClure Ten Cent Co r Y M C A
" Milton B eng r610 N Boulevard
" Nellie (c) indrs r134 Lofton
" Oscar D foreman Fisk Rubber Co h347 Davis
" Guide Pub Ass Book Co r342 Grant
" Ray lab h52 Longley av
McCLURE REALTY & INVESTMENT CO., C W McClure Pres, F D Tinsley Sec and Treas, 5th & McClure Bldg, 11 Whitehall, Tel Bell Main 4062
" E Irving clk h89 Blue Ridge av
" Saml slsm r91 Metropolitan av
McCLURE TEN CENT CO, C W McClure Pres, H M Dorsey V-Pres, Wholesale Notions, General Five and Ten Cent Store Supplies, 49 S Broad, Tel Bell Main 4961, Atl 1381
" Thos J r324 Greenwood av
" Wesley D plmbr h290 E Linden
" Wm N guard Federal Prison
" W Albert carp Ga Ry & P Co h324 Greenwood av
McClurkin Eliz (wid S C) dom mgr H G Lewis & Co h45 Currier
" Nelle r45 Currier
McCluskey Cleave (c) indrs h97 Bell
" Henry A watchman r Inman yds
" Ida (c) indrs h2574½ Fraser
" Robt H lab h20 Jett
" Walter (c) lab r2574½ Fraser
McCollister Jas G supr Commercial Credit Co r23 E Merritts av
" Louis clk N T McCollister r335 E North
" Margt stno r335 E North av
" Wm T gen Ins Hotel h335 E North av
McCollough see also McCullough
" Chas Mrs r414 Peachtree
" Jas T carpt h301 Lee
" J Earl slsm Rose Paint Co r261 Lee
" Mabel (c) indrs h26 Howell
" Marvin T soldier r261 Lee
" Pearl r261 Lee
" Vinty (c) indrs h7 Vanadine
" Wm A (Peck & McCollough Mfrs Co) h172 Gordon
McCollum Arthur soldier 185 N Warren E
" Briggs (c) grocer h201 W Mitchell
" Chas E sup Court House h41 Norcross
" Chas E mgr Fulton Brokerage Co r99 Alta av
" Ernest O Mgr C A Dahl Co r40 Cooper
" Henry T lab h291 S Humphries
" Hugh T mg Walton bldg h70 Princeton av
McCOLLUM JOAB L, Genl Agt N C & St L Ry and W & A R R, h 49 Peachtree pl, Tel Bell Hemlock 872
" Jno E rep Auto Sup & G Co r109 E Pine
" Jno H valeslmn h109 E Pine
" Jno T slsman Rogers-Malone Co r18 Kelton
" Jno W (c) grs r191 Railroad
" Jno W teller h122 LaGrange

N. P. PRATT LABORATORY
ANALYTICAL CHEMISTS
Manufacturers Carbonic Acid Gas, Epsom Salts 90 Auburn Ave.

The BANKERS ENCYCLOPEDIA
CONTAINS A Synopsis OF THE Banking Laws OF EACH STATE Revised to Date ALSO AN Up-to-Date Map of each state as well as the PRINCIPAL RESERVE CITIES
FOR SALE BY R. L. Polk & Co. Detroit

THERE IS MORE POWER IN THAT GOOD GULF GASOLINE AND SUPREME AUTO OIL
GULF REFINING COMPANY

MORE GOODS —ARE— BOUGHT —AND— SOLD THROUGH THE Classified Business Directory THAN BY ANY OTHER MEDIUM ON EARTH

FRANKLIN & COX, Inc.
RELIABLE Druggists
Chemicals
Physicians' Supplies
Toilet Articles
Prescriptions
Soda Fountain
Cigars, etc.
24 to 26 Whitehall St.
Phones Main 265-266

WALKER ROOFING CO.
We will roof anything, anywhere, with any material, at any time, and do it right.
273 Marietta Street Phone M 4075 Atl. 637

McCollum
" J. L. Harrison [illegible] Virginia av
" Mrs [illegible] r 508 Piedmont av
" Owen [illegible] Highland
McCormick Chas E. [illegible] Hotel City Res 444 Park pl
McCormon Vesta Co [illegible] r 102 Garnett
McCormon Elisabeth [illegible] r rear 22 S McDonald
" Wm [illegible] r rear 22 S McDonald
McCormick Hazel photo opr Brewster-Howell & Herman [illegible] E [illegible]
McCormmalley Lucille E [illegible] Hunter
McCorvell Annie K Mrs [illegible] 15 Dorsey pl
" Annie L (wid J J) [illegible] Hampton
" Birdie Mrs clk Mutual Film Corp r 100 Courtland
" Byron G r 765 W Washington av E P
" Chas [illegible] r 1002 Cherokee av
" Chas [illegible] r 83 Hedgewood
" Cora (wid T T) [illegible] W Ninth st
" Ed [illegible] r 1001 Lawton
" Edna (wid W S) [illegible] Kimberly E P
" Emma [illegible] Atl Anti-Tuberculosis Assn [illegible] Cherokee av
" Frank [illegible] E McConnell [illegible] Lee
" Fernando C [illegible] Inter Printing Co [illegible] Peters de Leon av
" Forest G [illegible] Thompson Motor Co r 342 N Boulevard
" Foster B clk r 765 Cherokee av
" Frank G [illegible] Atl T & T Co [illegible] Virginia av
" Geo W [illegible] Atl Terminal r Y M C A
" Gladys [illegible] Hudson-Dayton Stokes Co r 765 W Washington av E P
" Harry H [illegible] 916 N Pryor
" Hiram B [illegible] 1002 Newnan
" Howard L r Northern Home
" Jas B Gilliatt L N Mutual [illegible] W Washington av E P
" Jas B Jr clk [illegible] W Washington st E P
" [illegible] clk r [illegible] W Ninth st
" Lee H [illegible] 810 W Washington av E P
" Lee G r 765 W Washington av E P
" Lucy M clk N C Life Ins Co r 105 Cherokee av
" Lucius W [illegible] 1205 Peachtree
" Madge clk J Jacobs [illegible] Kirkpatrick av E P
" Mary clk Ga News Co [illegible] W Ninth st
" Maryville Hyp Coal Dock & Tow Corp [illegible] Imperial pl
" Mattie clk Davidson-Paxon-Stokes Co r 765 W Washington av E P
" Minnie H clk Tucker & McMurry r 70 Rogers av
" Owen P clerk S R McDonald [illegible] N Boulevard
" Phil A clerk [illegible] r 91 Hampton
" Rose M [illegible] 108 Oakland av
" Roy E [illegible] r 172 Windsor
" Ruby [illegible] Brick Bldg Co r 765 W Washington av E P
" Sidney B dry [illegible] Central av [illegible] Spring dale rd
" Walter M [illegible] 147 Moody
" Zelpha (wid Wm N) [illegible] W John Wesley av C P
McCook P H capt U S A r Imperial Hotel

McCOOL FREDERICK G. Agt Atlanta Joint Terminals, r 314 Peachtree

McCook Allie [illegible] r 307 E Cleveland av C P
" Albert [illegible] r 307 E Cleveland av C P
McCord Albert C dry dress [illegible] Trinity av
" Anna [illegible] r 830 Peters de Leon av
" Atlanta A [illegible] McCord Bldg Co [illegible] McDonald av
" Bros (J L and W P) grocs 188 S Pryor
" Chas H clk W Pendleton pl
" D Tupper coal Ga Ry & P Co [illegible] Decatur st
" Ella [illegible] 1221 W Hunter

McCORD ETHELYN, Reporter Consolidation, r 7 Hurt
" Floyd G [illegible] 1110 W Hunter
" Harry G student r 97 W Pendleton pl
" Henry Y [illegible] McCord-Stewart Co [illegible] Peters de Leon av
" Henry Y Jr [illegible] McCord-Stewart Co [illegible] Peters de Leon av
" Hugh H clk T W McCord 143 W Georgia
" Isabel (wid Jno C) r 17 Bells av
" Jas [illegible] 126 Harold av
" Jas B (Mrs) 812 Hunt bldg r 22 Sunnyside pl
" Jas H [illegible] W Pendleton pl
" Jas H Jr [illegible] r 97 W Pendleton pl
" Jas L (McCord Bros) r 285 Gray

McCORD JOSEPH A. Governor Federal Reserve Bank, h 870 Peachtree, Tel Bell Hemlock 220

" Jos A Jr student r 870 Peachtree
" J Clarence mgr [illegible] Woodward av
" Linville P clk N C & St L Ry 19 Railway [illegible]
" LaVergne [illegible] Rosemary pl
" Olivia A (wid R A) [illegible] Mcfarlan av
" Ralph R clerk 122 Underwood st
" Robt [illegible] 814 Cherokee
" Robt B supt Georgia Chiffonier Home Sec [illegible] Dorsey
" Sadie Co A [illegible] McCord gen sal mgr C F Pierson sec A N Forsyth
" Stewart Co H Y McCord gen E M Hall sec treas F P Coleman treas H Y McCord H [illegible] clerk clerk 147 W Hunter
" Thos W [illegible] 241 S McDonald 918 W Georgia av
" Walter C clerk [illegible] r 58 [illegible] Gilbert
" Wm P (McCord Bros) r 143 Georgia st
McCorkle Beede [illegible] St Charles av
" Charles W clk r 286 Cherry E P
" Frank A (wid Lillie) Elizabeth
" Frank B r 163 Elizabeth
" Gaylin jnr sal r 163 Elizabeth
" Harry clerk r 203 St Charles av
" Jas B r 210 Cherry E P
" Jas L student Ref T & T Co r 83 E [illegible]
" Jonathan [illegible] r 163 Elizabeth
" Jos clk Atlanta Pk Pharmacy [illegible] St Charles av
" Lilian clk r 163 Elizabeth
" Lum student r 163 Elizabeth
" Mary A (wid J M) r 136 St Charles av
" Mary H (wid Jas) r 555 W Peachtree
" Nettie r 203 St Charles av
" Ralph K (Atlanta Pk Pharmacy) r 755 Highland av
" Rufus [illegible] P S r 163 Elizabeth
" Wm clerks L & N M P S & A r East Point
McCormick Annie P (c Julia) [illegible] Hunter st
" Chas H clk Sloan Paper Co r 41 Park pl
" Dor [illegible] r 97 Jackson
" Falk J sec Ga Printing Co [illegible] Piedmont av
" E Frank (Mrs) 315 Grant bldg r 131 Whitehall st
McCormick Chas trav 1208 Lucile
" Harris A dry goods 170 Cherokee [illegible]
" Hope photo opr r 22 W Pendleton
" Ida P Mrs supt Pilot Hat Shop 170 Peachtree
" Ralph H agt Franklin Electric Mfg Co 63 W [illegible]
McCormmalley Hugh D [illegible] sal C & N W R R r Y M C A
McCormed David P supt 1412 Pulliam
" Jos C actor 1412 Pulliam
" Vassar A clk N C & St L Ry 1412 Pulliam
McCorkle Jas tailor 1458 DeKalb av
McCormey Marion [illegible] r 97 Boulevard E
McCormil D E Mrs r 190 Courtland
" Julia (c) 623 Elm

Skinner Bros. Transfer & Storage Co.
PACKING AND STORAGE
Special Attention Given to Moving Household Goods and Pianos
Telephones Bell Main 3121 Atlanta Main 879 163-165 WALTON ST.

NORTH VIEW CEMETERY

ATLANTA'S MOST BEAUTIFUL CEMETERY

Office: 531 Candler Building Bell Phone Ivy 1624

McCowan
" Lucile sten Am Tel & Tel Co h91 W Peachtree
McCown Helen cashr J P Allen & Co r172 Luckie
" Jas H mach h172 Luckie
" Mary (wid H W) r176 Luckie
" Walter E r18 Willow
McCoy Abe (c) h313 Butler
" Alice (c) bdrs 10 Keystone al
" Andw J cashr Bank of East Point h311 W Forest av E P
" Annie (c) h65 Drummond
" Bailey (c) barber h198 E Harris
" Benj F clk r18 Marietta pl
" Beulah (c) h152½ Butler
" Bishop W detective h1081 Highland av
" Charlie (c) lab h9 Keystone al
" Chas J (Atl Grocery Co) h168 Sinclair av
" Edw (c) embalmer J M Robinson
" Edw (c) lab h391 Fort
" Edw (c) lab r95 Larkin
" Elias (c) cook h56 Stonewall
" Ella (c) bdrs r95 Larkin
" Elias Mrs boarding r220 Whitehall
" Frank L cdet Ga Military Academy h231 E Hughes av C P
" Geo (c) lab h rear 217 E Pine
" Gussie (c) maid r95 Larkin
" G H (c) lab h580½ Decatur
" Henry F (c) (Dunn Bros & McCoy) r187 W Hunter
" Jas A mach h20 White
" Jas frmnr h666 Wyman
" Jas (c) lab h373 Chapel
" Jas (c) porter h452 Richardson
" Jas H (Atl Grocery Co) h896 Highland av
" J C (c) cokesly Harris Hill San
" J D (c) lab h20 McMillan
" Lelia Mrs h62 E Glenn
" Lillie (colm r948 Highland av
" Lottie (c) lab h95 Larkin
" Lula r16 E 10th
" Maggie (c) waiters r383 Auburn av
" Minnie (c) lab r190 E Glenn
" Mary (c) bdrs h561 Ira
" Mary (c) bdrs h117 Larkin
" Noah (c) lab h17 Stokes
" Robt C foreman h943 Highland av
" Rosa B (c) dom r146 Hunnicutt pl
" S Carlisle dept mgr Dixie Seal & Stamp Co h372 Capitol av
" Sallie (c) maid r81 N Boulevard
" Saml J asst Morgan Int Co r46 E Mitchell
" Savannah (c) bdrs h45 N Moore
" Simon (c) porter h117 Larkin
" Thos L mach r932 Lakewood av L
" T P emp h171 Lucie av
" Walter (c) porter h306 Martin
" Wm G cond Ga Ry & P Co h216 Pulliam
" Wm H trav h642 Highland av
" Wm T mgr Green Trading Co h141 Greene
McCracken Eugene mach h17a Tallaferro
" Robt E designer h295 S Boulevard
" Robt E printer Atl Journal h695 Hill
McCrae Fred H jr Has McCray Refrigerator Co h18 S Ashby
McCraney Ralph M h312 Dawson
" Violet (wid J M) r312 Dawson
McCrary Chas H clk Byck Bros Co h235 Peoples
" Earl clk h177 Pryor
" Earl C ship clk Norris Inc r16 Pennsylvania av
" Edna nurse Ga Baptist Hosp r70 Spring
" Frances (c) bdrs h105 Richmond
" F Dean car repr S A L Ry r Riverside
" Harrison (c) porter h225a Fraser
" Henrietta (c) bdrs h242 Martin
" Irene pkr r416 Fraser

McCrary
" Jno A treas J B McCrary Co r Decatur Ga
" Jno O (colld) porter r Franklin Park
" Jos B pres J B McCrary Co h555 Peachtree
" J B Co J B McCrary pres J A McCrary treas J O Campbell sec engineers 1102 2d Nat Bk bldg
" Lewis (c) lab h304 Connally
" Mamie Mrs r418 Fraser
" Margt (wid C H) cashr H M Patterson & Son h119 Myrtle
" Missouri V (wid Wm) r4 W 12th
" Moses P (c) porter State Bd of Education h223 Vine
" Nellie M clk r227 Cherokee av
" Truman (c) lab h73 Vine
" Wm W tel opr S A L Ry h251 S Fraser
" Willis (McCrary & Co) h4 W 12th

McCRARY & CO (Willis McCrary), Photographers, 97½ Peachtree, Tel Bell Ivy 4651

McCray Jas J cashr 176 Peters h164 Oak

McCRAY REFRIGERATOR CO, John B Massengill Representative, The Best Refrigerators Made for All Purposes, 64 N Forsyth, Tel Bell Ivy 7438 (See page 203)

McCrea see also McRae
" Thos H (Nunnally & McCrea Co) h55 Peachtree cir
McCreary Andw (c) lab h10 Mildred
" Everett clk Asgn Bros r339 Courtland
" Laddie E (wid Z) h339 Courtland
McCree Florence (c) cook h299 E Linden av
" Jno H (c) porter r137 Whitehall
" Jno W (c) brklyr h 101 W Harvard av C P
" Jno W jr (c) carrier P O r411 W Harvard av C P
" Julia (c) lodging 125½ Houston
" Julia (c) r373 McDaniel
McCreight Jno S h325 Lawton
McCreary Chas T contr h207 W Tenth av E P
McCrory Edwards L lawyer 1010 2d Natl Bk bldg r535 Beveler
" Geo (c) janitor h471 Auburn av
" Harrell S student r555 Beveler
" Isaac C trav h58 W 11th
" Kate R (wid L R) h94 Ponce de Leon pl
" Joy H bkpr Ga Ry & Power Co r94 Ponce de Leon pl
McCrory Geo H fingmn r224 Park av
" Leland J mmer r224 Park av
McCrae Tiney spooler r691 Wyman
McCrea Arthur (c) lab h232 E Glenn
" Clind B milkdr 129 Pryor
" Jas H mach h26 Kirkwood av
" Jas W asst supt h26 Kirkwood av
" Vassie clk E H Conn Inc r26 Kirkwood
McCullers Emery E mgr S A L Ry h Seaboard yds
McCulley Jas C bkmnrk h216 Bryan
McCulloch Chas R clerk Atl Realty Co r Decatur Ga
" Fred E trav h237 St Charles av
" Jno plumber r245 S Pryor
" Robt E corp U S A r318 Spring
" Robt W supt h318 Spring
McCullough Bros (J M and D N) produce 9 Produce pl
" Dempsey L wrkman P O bldg r62 Walton
" D Nym (McCullough Bros) h1110 Peachtree
" E Marion (Mrs King Hdwe Co) h60 W Peachtree
" Harriet (widow) r147 Juniper
" Hattie (c) cashr h68 Talmadge
" Helen r1180 Peachtree
" Jas S clk S R Pass Agt h237a St Charles av
" Jno M (McCullough Bros) h147 Juniper

F. GRAHAM WILLIAMS BRICK CO.

INDIANA LIME STONE

Phone Bell Ivy 1733 **CANDLER BUILDING**

Atlanta Milling Company

Manufacturers

Capitola and Miss Dixie FLOUR

Mountain Rock Meal

Distributors

Oats, Hay Mixed Feed Cotton Seed Products

PHONES:
Bell M. 1188
Atlanta 1189

THOMAS & THOMAS

Home Office Representatives

Group Insurance Dept.

Aetna Life Insurance Co.

1520-21 Healey Build'g

PHONE BELL Ivy 8526

PLUMBING

Good Work Right Prices

Belcher Heating & Plumbing Co., Inc.

24 S. Pryor St.

Phone Bell Main 2260

WALL PAPER

HIGH CLASS INTERIOR DECORATIONS

PHONE IVY 459

107 N. PRYOR ST. Opposite Candler Bldg.

FRIDDELL BROTHERS

McCullough
" Lawrence (Mgr Atl Natl Bank) r12 220 Ponce de Leon av
" Lillie (c) (mdse) r29 Oakland
" Madeline r1110 Peachtree
" Mattie (wid Chas) r1024 Washington
" Robt L (Mgr) h27 Druid pl
" Wm T (tray) h14 220 Ponce de Leon av
McCure Arlene L (c) (ship P S) r57 Chamberlin
" Ella (c) (mdse) h208 E Harris
" Gilford F (pair) h623 E Cumberlin av C P
" Wm (c) (frmer) h916 Magnolia and Tarver av
McCurdy Alice (student) r22 Lake av
" Geo T (pilot 21 S Pryor & Emer Lake Ga
" Jas (c) (drayman) r2-6a Martin
" Jas D (stg) h20 Lake av
" Odessa (c) (mdse) h283a Martin
" Robt B r32 Carnegie pl
" Walter S (clk) h27 East av K
McCurley Perlen A (rstr) h78 Hughes av
" Wm (mach h Center Hill
McCurry Alexander W (Mgr) r70 Elmyra av
" Bel S (drugs 55 Stonewall) h70 Elmyra av
" Henry (Mgr Atl Clearing House) r Fairburn Ga
" Mac J (sta Phoenix Mutual Life Ins Co) r25 W Baker
McCurtis Warren (c) (lab) h21 Clifton pl
McCutchen Louis (student) r299 Luckie
" Mercedes r240 Luckie
" Morella h222 Vine
" Tom E (Rev) h240 Luckie
McCutchen Paul (c) (lab) h40 Hale
McCUTCHEON GEORGE D. Southern Mgr Buick Motor Co. h 65 Fairview rd. Tel Bell Ivy 2896
" Glyn H (sls mgr Buick Motor Co) r65 Fairview rd
" Howard C (opt Mgr Johnson-Collier Co) h165 Crew
" Mack D r269 Luckie
" Mamie Mrs h52 Garnett
" Mamie (c) (dom) h222 Vine
McDade Ellis G (foreman) h908 S East Pl av K P
" Jas W h29 Uncle Remus av
" Marion (wid B H) r225 Oak
" Walter H (mach) h18 Trout K
" Wm T (clerk) h26 Kennett
" W Frank (Mgr Ga Paint & Glass Co) h436 Woodward av
McDaniel Amos C (asst bldg insp City Hall) h267 W 34
" Annie R (wid Monroe) h10 Clay
" Arthur C (insp) r19 Montgomery
" Artie (clk Rich) r42 Krog
" Benj L (estate C J Kamper Gro Co) h26 W Harris
" Celia (c) (mdse) h50 Brown al
" Chas B (Rev) h274 S Moreland av
" Chas B Jr (asst U S A) h274 S Moreland
" Chas E r63 Van Noy
" Chas P (sec ins) h264 S Moreland av
" Clyde (clk W G Cooper) r61 E Cain
" Corneliu (c) (lab) h412 W Harvard av C P
" C E Mrs r852 Peachtree
" Dial C (cashr Insp Sou Ry) h4 Clay
" Dorothy F (asst John Silvey & Co) h347 Washington
" D'Lafayette (opt W T Smith) h10 Copenhill av
" Dora (opr Mitchell Mfg Co) r63 Van Noy
" Edgar (electn) h222 Simpson
" Edgar (pharm L K Liggett Co) r Y M C A
" Edna (order) h7 Lindsay
" Edna (c) (porter Poole & Irvine Co) h H E D 3
" Edw P (soft drinks) r98 Peters h297 Chamberlin av E P
" Emma (wid Wm) r54 Poplar av
" Emory (mach) h621 S Main C P
McDaniel
" Ernest h97 E Mitchell
" Ernest R (clk H G M U S A) r54 E Mitchell
" Fred (driver) h54 Poplar av
" Fred Mrs h20a Carnegie way
" Geo W h22 E Ashland av
" Grady (student) r196 W Baker
" Guy S (chemist Swift Fertilizer Co) Smyrna Ga
" Henry (c) (lab) (rsr) r27 Robbins
" Henry H (Mf clk N C & St L Ry) h12 Blindlock
" Henry T (mch apr) h101 Middle
" Homer L (pres Atl Builders & Supply Co) h93 Mansfield av
" Howell L (clk J H Caldwell) r34 Gordon
" Ida r561 Whitehall
" Jas (c) (lab) h412 W Harvard av C P
" Jas E (grocer) h808 Bryan E P
" Jas M (car insp) r16 Montgomery
" Jas M (mach h Center Hill
" Jas S (sleep Gillett Gin Co) 87 Barney pl
" Jas W (c) (clothes presser) h40 W Harvard av C P h612 do
" Jefferson L (mach) h26 E Georgia av
" Jno (c) (lab) r96 Henry
" Jno E (polic) h64 Ormewood av
" Jno T (clk dept of agriculture) r Union City Ga
" Johnny (c) (cook) h52 Hunnicutt
" Julia (skirmer Queen Quality Skirt Mfg Co) r213 W Venia av E P
" Julian (c) (lab) r95 Fraser
" J P (lab) h20a Carnegie way
" Laura r561 Whitehall
" Lillian (mdse) r213 W Venia av E P
" Louis (c) (mdse) h27 Poplar pl
" Lou (wid D) h90 W Baker
" Lou r317 Euclid av
" Maggie (c) (cook) h32 N Moore
" Maggie (c) (mdse) r116 N Piedmont av
" Margt (wid Wm) h220 Luckie
" Mary (c) (dom) h1829 Orme
" Maude (clk Battle Hill Sanatorium) r315 Peachtree
" Maude M (forelady Queen Quality Skirt Mfg Co) r213 W Venia av E P
" M Frances (wid Thos) h156 Little
" Robt A (polic) h705 E Fair
" Robt G (clk W M Brannon) h60 Van Noy
" Roy E (clk Southeastern Freight Ass) r20a Carnegie way
" Sam D (tray John Silvey & Co) r347 Washington
" Sam E (McDaniel & Co) r459 White hall
McDANIEL SANDERS (McDaniel & Black), h Pace's Ferry rd. Tel Bell Hemlock 2177
" Sanford (ship clk H G Lewis & Co) r274 S Moreland av
" Sylvester (cutter J J Peck Co) h41 Hill
" Thos J (clk D Q M U S A) r16 Montgomery
" Thos W (clk H M S) r86 Walker
" Virginia Mrs (clk Jos May & Sons) r32 Woodward av
" Wm A (clkr) r213 W Venia av E P
" Wm H (blksmith) h417 S Moreland av
" Wm J (carp) h213 W Venia av E P
" Wm J (asst A G Allen) r151 Hemphill av
" Wm J (tray) h18 Adair av
" Wm W (carp) r431 Griffin
" Woodward R (chief) h29 Woodward av
" Zellne (c) (mdse) h6 Crumley
McDANIEL & BLACK (S McDaniel, E S Black), Lawyers, 701 Trust Co of Ga Bldg. Tel Bell Ivy 2541-2542 (See page 340)
" & Co (S S McDaniel, C E Beckt) 701 Peters
McDannell John (wid C F) h273 S Pryor
" Stella L (C Forbes mgr photogr) 229 Courtland

BICKERSTAFF, RICHARDS & CO.

108 Hurt Bldg.

General Insurance

Fire, Liability
Automobile
Accident, Health
Plate Glass
Burglary

STRONG COMPANIES

BEST SERVICE

PHONES
Bell Ivy 2767
Atlanta 4221

Home of Nettleton & Howard & Foster Shoes

Daniel Bros. Co. 45 - 47 - 49 Peachtree Street

S. A. WILLIAMS LUMBER CO.
GOOD LUMBER And Anything That Can Be Made From It
Office and Mill 254 ELLIOTT St. BOTH PHONES 328

McDaris
McDaris Allin V (Harper Method Scalp Treatment) r68 E Baker
" Harley E mgr (c) r444 Murphy av
McDavid Jno H bus opr h84 Metropolitan av
" W (c) painter E M S h84 Metropolitan av
McDo Mary (c) dom h24 Clifton
McDonald Bertha stno Beck & Gregg Hdwe Co r897 Peachtree
McDonald A Bernard cashr F E Block Co h28 East av N
" Chas T eng h573 Edgewood av
" H Collier cashr Daniel Bros Co r86 Waddell
" Jesse r573 Edgewood av
McDonald Mary L r897 Peachtree
" Michl P plmbr h442 Albert av
" Michl P jr stoker r442 Albert av
" Paul mgr H G Lewis & Co h503 Fulton
McDowell Agatha (wid John) r100 Lawton
" Aloysius J clk Sou Ry r82 Dodd av
" Eldene Mrs r97a Lowndes
" Ollie clk r82 Dodd av
" Wm P mach r82 Dodd av
McDill Annie (c) cook h25 Hunt
" Saml M guard Federal Prison
McDonald Mack (c) barber r15 N Doug
McDonald see also MacDonald
" Albert T car repr S A L Ry r Bolton Ga
" Alice E stno R C & P H Alston r28 LaRosa ter
" Alonzo E clk h570 Central av
" Alice H pharm McDock's Pharmacy h89 Oak
" Amanda (wid Saml) r422 Whitehall
" Annie clk Kress r458 Cree
" Annie r26 Flat Shoals av
" A Hall examiner Ins Co of N A r162 S Ashby
" Baptist Church 22 W Fair
" B Franklin tray Ridley-Yates Co r220 Highland av
" Carrie (c) ladrs h42 Henry
" Celia r26 Flat Shoals av
" Chas A opr Kelley Bros r College Park
" Chas F car repr h214 Windsor
" Chas L carriagemkr h122 W Peachtree
" Christopher C dep sheriff Fulton Co h502 Woodward av
" Cleo L clk h235 Peoples
" Colin D pntr h135 Richardson
" Connie stno r114 E Pine
" C S mach Ga Ry & P Co r Bolton Ga
" C Victor (colm N C & St L Ry r Hill Park
" David D clk Standard Oil Co r408 Lackie
" David W lieut U S A r7 Mc Peachtree
" Edw D (McDonald & Co) h744 Piedmont av
" Elsie clkdy Rich's r Decatur Ga
" Erastus C train disp h136 Windsor
" E Dawson ship clk Nell Biscuit Co h202 Hansen
" E Hampton (McDonald & Stribling) h114 E Pine
" Floyd R barber 804 Central bldg h580 Woodward av
" Frank E sec Am Railway Asso r28 LaRosa ter
" Frank I tkpr McDonald & Co h30 Glendale av
" Furniture Co (J T Dabney) r110 W Mitchell
" Geo mach h35 Hampton
" Geo S tkpr h61 Hoskinson
" Geo W pntr h59 Rosalia
" Gordon dentist r431 Gordon
" Green tab Ga Ry & P Co
" Harry A lmbr Ga Ry & P Co r15 Fowlis
" Harry A prsnl Federal Prison r McDonald rd
" Harry A cashier r68 Glendale av
McDonald
" Harry E clk King Hdwe Co r250 Central av
" Henry student r421 Washington
" Henry F cond Ga Ry & P Co r29 Cooleman
" Henry J stnno Atl Woodenware Co h15 Howard
" Henry O car repr h587 Gordon
" Henry W student Dr S L Silverstein r431 Washington
" Herbert C cashr Natl Baking & Lunch Co h62 Walker
" Hoch A trav McCord-Stewart Co r24 Virginia cir
" Ida M tkpr r50 Glendale av
" Idelle stno r1122 Gordon
" Jacob (c) r413 Mildred
McDONALD JAMES T (J T McDonald & Co), h 444 Woodward av, Tel Bell Main 1377
" Jeanette (c) nurse r42 Henry
" Jesse A plmbr Adams-Wise Hdwe Co h436 Peachtree
" Jno (c) lab r29 Dover
" Jno mach opr r106 Walley av E P
" Jno waiter h211 Echo
" Jno E clk h74 Orme
" Jno H switchman S A L Ry h25 Meldrum
" Jno I carp r74 E Mitchell
" Jno N dept mgr H G Hastings Co h4 Poplar cir
" Jno O eng h63 Hass
" Jno P foreman r106 Walley av E P
" Jno Q car wkr 88 McDonald
" Jno T pd mstr h161 Mills
" Jos W clk A B & A Ry r Clarkston Ga
" J K h207 Westminster dr
McDONALD J T & CO (S S Shepard, J T McDonald), Sheet Metal Workers, 5 N Pryor pl, Tel Bell Ivy 4704 (See page 211)
" Kate (c) ladrs r224 Piedmont av
" Kendall H cabinetmkr h142 W Hunter
" Lonaldo F gen Capital Plumbing & Htg Co h24 Elbert
" Lillian Mrs furn mgr 5945 Cone
" Lizzie (wid Thos) h15 Warner av
" Lorenzo D eng h635 Courtland
" Louie car repr S A L Ry r Bolton Ga
" Louis insp Sou Wood Preserving Co r458 Whitehall
" Loyd S mchr Atl Cotton Oil Co h 311 Ord av av A & W P R R
" Luther (c) porter h128a Martin
" Mae dept mgr Chamberlin-Johnson-DuBose Co r54 Juniper
" Maggie candymkr r143 Spring
" Mark clk r92 Mangum
" Marvin A clk Queen Ins Co r70 W 5th
" Mary (wid J S) r74 Orme
" Mary (wid Nathan) h20 Flat Shoals av
" Mary stno Wilson & Co r281 Central av
" Mary E (c) maid h161 Houston
" Mary L (wid H H) h114 E Pine
" Maurice D soldier r59 Glendale av
" Mela nurse r287 Capitol av
" Myrtle Fields W E Hawkes Decorating Co r Bolton Ga
" Nell stno Citizens Loan Co r15 Warner av
" Nettie S asst Firemen's Fund Ins Co r162 S Ashby
" Nora (c) ladrs r224 Piedmont av
" Olela (c) h113 Mildred
" Philip clk r15 Warner av
" Robt L cabinetmkr h91 Evans dr
" Roy L clk Sou Ry r94 McLendon
" S M painter r106 Pulliam
" Sadie (wid Brenden) r31 Arkwright pl
" Saml J asst dept mgr H G Hastings Co h57 Oglethorpe av
" Sarah E (wid St Clair A) r28 Pendleton av
" Susan (c) ladrs h224 Piedmont av
" Susan A (wid A A) h162 S Ashby
" Thos clk r15 Warner av

Austin Bros.
BRIDGE BUILDERS
DEALERS IN
Structural Steel
Road Machinery
Steel Convict Cages
156 Greenwood Avenue
ATLANTA
Bell Phone Hemlock 940

DRY CLEANING
Quickest and Best Service
We do your work the way you want it and return it when you want it. No vexatious delays, because we have the experts and facilities.
French Dry Cleaning Co.
JOSEPH MAY & SONS
Bell Phones Ivy 676, 677, 3378
Atlanta Phone 4244
168 Peachtree Street
DYEING

Everything Man Wears
Daniel Bros. Co. 45 - 47 - 49 Peachtree Street

Dowman-Dozier Mfg. Co.

596 MURPHY AVENUE

The Largest Sheet Metal Works in Atlanta

—

Cornices
Skylights
Ventilators
Metal Windows and Doors

—

PHONE
West 104-105

Thos. C. Dunlap & Co.

Consulting Accountants

Special Examinations
Systems
Reorganization
Income Tax Returns Compiled

511 Hurt Bldg.

PHONE
IVY 2415

BESSIE ANDERSON PUBLIC STENOGRAPHER
MULTIGRAPHING
Phone M. 4980 825 Atlanta National Bank Bldg.

McDONALD WALTER M. V-Pres and Genl Mgr Fulton Supply Co. h 172 S Ashby. Tel Bell West 552-J
" Walter L clk r65 Hain
" Walter E (colr Wm E Foster Inc) h36 Joseph
" Wm (c) lab h109 Hobbins
" Wm C janitor N C & St L Ry h27 Boulevard
" Wm C V yard mast & Inman jct
" Wm E h415 W Peachtree
" Wm J h251 Courtland av
" Wm L (c) clk h246 Delaware av
" Wm M (c) porter r70 Dover
" Wm R contr h250 Ashby av
" Wm R grocer h1122 Gordon
" Wm T clerk r55 Hynes dr
" Willie clk Chevrolet Mot Co r1122 Gordon
" & Co (R D McDonald) fruit 92 Central av
McDONALD & STRIBLING (H H McDonald, P O Stribling), Clothing and Furnishings, 24-26 Decatur. Tel Bell Ivy 49
McDonald Annie nurse City r18 W Peachtree pl
" Emma (wdr P S) r10 W Peachtree pl
McDonald Francis C stellog r49 E Harris
" Lock E driver ajc Poole & Hayes Co r92 E North av
McDonald Chester E clk r908 Delaware av
" Jas H foreman h21 Moore
" Sterling mechn h Kirkwood Ga
" Wm O real est h390 E Pryor
" W Jas h821 W Cunningham av C P
McDougald Alex Mgr Natl Paper Co r148 Whitehall
" Chas P car repr Sou Ry h214 Windsor
" Claire D stenog Elec's r25 Lucile av
" Clara Mrs h29 Lucile av
" Dennis W (wid P L) h148 Whitehall
" Jos r148 Whitehall
" Jos P (car agt M & O) R R h671 Piedmont av
" Thos A (car frt agt So L & W Ry) r72 Peachtree pl
McDougald Jas F (Jones May & Turner Co) r539 Spring
" Montrose Mrs Mgr J S (Jel Co) r208 Ponce de Leon av
McDougall Coffee Co (H H and H H McDougall Jr) 121 Ivy
" I Calhoun (contr) 1301 Empire bldg r728 N Boulevard
" Hoke H (McDougall Coffee Co) h728 N Boulevard
" Hoke H Jr (McDougall Coffee Co) h2008 Highland av
" Wm L student r728 N Boulevard
McDowell Beasie (wid R M) 824 W Baker
" John (Monde) r94 Hunter
" Edwin K (as Sec Trust Co of Ga) bldg h259 Peachtree cir
" Ellis Mrs h65 Hunter
" Kansas M (c) dom r55 Johnson av
" Frank W engr Davis & Freeman h5 Eede av C P
" Glover B (co-pntr K L Adams Coffee Co) h78 Poplar cir
" Hill H barber r63 Houston
" Hosea (c) chauf h270 Fort
" Ida (c) lodgr h93 George
" Jas C (Dr with chf W U Tel Co) h311 Delaware av
" Jas M (cashr h94 D-H) pl
" Jimmie Mgr r65 Houston
" Laura (wid G P) r207 Grant
" Laura R Mrs (dm H P Clower) r653 Oak
" Lizzie Mrs (dm) Davis
" L Jeps (car r65 Houston
" Marion h554 S Boulevard
" Mattie W (Mrs) r246 Powers
" Oly (c) lodgr h22 Johnson av
" Osborne (c) lodgr 227 W Harvard av C P h375 W Fillmore av C P
McDowell
" Ruth (c) lodgr r81 Johnson av
" Sam J (wid Ga Ry & P Co) h70 Washington
" Sanders (R Strobhar Peanut Butter Co) r106 Powers
" Thos C carp h155 Davis
" Thos O clk (c) dept Sou Ry Co r172 S Pryor
" Wm (c) lab h301 N Hun C P
" Wm (c) lab h102 Hobbins
" Wm G mechn h806 Powers
McDuffie Alex H foreman Prichard-Orr Sales Co h600 Thompson av K P
" Clarence (c) chauf h (colr 275 Pine & Love av
" Dan A (colr h401 N Solano K P
McDUFFIE HAROLD F. Specialist Eye, Ear, Nose and Throat, 512-513-514 Atlanta Natl Bank Bldg, Tel Bell Main 3525, h 7, 686 Piedmont av, Tel Bell Ivy 7558-L
" Irwin H (c) (McDuffie & Hendon) 472 Randolph
" Mabel B r401 W Ware av K P
" Margt (wid B F) r204 Courtland
" Noel M (clerk h56 Strong
" Phillips C (McDuffie & Richardson) 344 W 14th
" Roderick B (mach h401 W Ware av K P
" Rose A (nun h22 Bailey
" Wm B (clk h48 Peachtree h308 Lawton
" Wm R lab h84 Newport
" & Hendon (c) (J H McDuffie A F Hendon) lawyers 35 Marietta
" & Richardson (F C McDuffie Madison Richardson) lawyers 924 Healey bldg
McEachern see also MacEachern
" Annie (c) J Prosbie r172 Oglethorpe av
" Ethel stenog (c) S McDaniel
" Frank N Mgr Indust Life & Health Ins Co r175 Oglethorpe av
McEACHERN JOHN N. Pres Industrial Life & Health Ins Co, h 172 Gordon. Tel Bell West 834
" Jas N (c student r172 Gordon
" Mary A (wid D L) h175 Oglethorpe av
McEACHERN SAMUEL C. 2nd V-Pres Industrial Life & Health Ins Co, r Marietta, Ga
McEachin Edda (c) State Veterinarian Adair Hotel
" Herman h228 Pulliam
McEldney Carry (drill cutr r57 E Alexander
" Frank E (clean Beacon Shoe Store) Lenox Hotel
" F E Mrs clk Davison-Paxon-Stokes r57 Rockford av K
" Geo H (agent r29 Currie
" Kate (nurse Grady Hospital
" Mamie (stn h716 Grand bldg
" Mollie (clk Davison-Paxon-Stokes) r56 Courtland
McEllhannon Hugh L clk A M Robinson Co h (c Gordon) av 2 n of Oak H
" Jos T (grad h861 Marietta
McEllhanon Alfred D h1415 Marietta
McEllroney Duffie L Mgr Sou Col Ins Co h147 Carrier
" Geo L (mtrman Ga Ry & P Co) h297 East H
" Mark Rev (chr Mariet College r293 Ivy
" Park S (mach h211 Highland av
" Sarah (c) lodgr r29 Oakland
" Walter L (cond Ga Ry & P Co) h14 Kingston
McEllroy Clovis J and Chanberlin Johnson (DuBose Co) r496 Courtland
" C J Mrs (chr P S) r499 Courtland
McEllrainey Alice P (stck D Q M U S A) r19 Locke
" Neil h109 Locke
" Rose C (sec Yale Pump Products Co) r19 Locke
McElreath Ada h187 John
" Annie (wid Hunt Dr Co) Hamilton
" A M (gr h110 S Pryor

SIGNS
Store Front Signs, Office and Window Lettering, Card and Muslin Signs
Carved Wood and Electric Signs
MASSENGALE BULLETIN SYSTEM
Phone Ivy 488
66 EDGEWOOD AVENUE

BELLE ISLE Service Garage
ROAD SERVICE OPEN ALL NIGHT **TAXICABS** THIRD AND PEACHTREE STS.
Bell Phones Ivy 298 and 2587

McElreath
" Princeton H 572 Lorena
" Jas lab r21 Brown av
McELREATH WALTER, Lawyer, 807 Silver Bldg. Tel Bell Main 596, h 528 Ponce de Leon av, Tel Bell Hemlock 145 (See page 110)
McElroy Andw P foreman Federal Prison 5246 Formwalt
" Andw P jr clk A & W P R R r246 Formwalt
" Annie wdw Ga Ry & P Co r208 Pittsburgh
" Bess clas M & City N dry gds 248 Peachtree av
" Calh student r246 Formwalt
" Cecil T b Egan Ga
" Celina W helper 3183 Walker
" Eliz (c) auto mech h176a Bedford pl
" Elizabeth Mrs r5 St Charles av
" Felix K drugs cs Atlanta av 3 s Central av H, h ne Stewart av 2 n of Central av H
" Felix P h898½ Whitehall
" Frank student r246 Formwalt
McELROY FRANK G (McElroy Taxicabs), h 145 Holderness
" Grant V (c) phys 276 Peyton av h 8 So
" Henry W trimmer h313 S East Pl av S E
" Jas M (McElroy Bros) h27 English av
McELROY JESSE D (McElroy Taxicabs), h 246 Oglethorpe av
" Jas (c) lab h50 Hilliard
" Jno H cool h237 Cameron
" Jos M merchant h27 English av
" L E lab r706 Stewart av
" L W clk P O Gordon Branch
" Mary (wid Jas) r281 E Georgia av
" Mary (c) h45 Howard
" Mary cashier r145 Holderness
" Olly N (McElroy Bros) h88 English av
" Oliver C drugs 525 Lee h ne Stewart av 12 n of Central av H
" Peter E condr h27 Oglethorpe av
" Stanley M clk Murray Co r98 English av
McELROY TAXICABS (P G and J D McElroy), 106 N Forsyth, Tels Ivy 93 and 610 (See page 220)
" Thos C prinr Harper Printing Co h104 Stewart av E
" Wm H clk frt dept Sou Ry Co r158 Park av
" Wm P janitor h37 Pierce
" Wm V spnr h203 E Mercer av C P
" Wylie A Mrs clk Bell T & T Co h118 Cooper
McELROY W A ARTIFICIAL LIMB CO. W O Steele Propr. Mnfrs Latest Improved Artificial Limbs, 01-70 W Mitchell, Tel Bell Main 443 (See left side lines and page 29)
" Zilla (c) maid h406 Peach
McElwain-Phelps Kilts Mrs corsetiere 662 Candler annex
McEnery E Payton student r10 Spring
" J Francis soldier r44 Mansfield av
McEver Jas T asstrmb Ga Ry & P Co h106 Bonita
" Tony r161 Boulevard
McEvers Anne slsd r734 Peachtree
" Chas W Mgr Beck & Gregg Hdw Co r20 Cooper
" Cy T clk h5 Curran
" Hoke H mng Elevator Oil Mills r314 Peachtree
" Frank E mnfr h252 S Pryor
" Hines C emp r211 Cameron
" Henry L emp h1208 Marietta
" Jas C gnlm h36 Cameron
" Lucy h514 Peachtree
" Samuel mech r70 Cameron
" Sallie (wid Thos) r211 Hunt
" Thos H jr ne N Central av 3 n Pittsburgh av H
McFADDEN G H BROS AGENCY, Jennings & Bryant Agts, Cotton Merchants, 226 Candler Bldg. Tel Bell Ivy 5263
" Haynes pres Sou Broker Pub Co h24 W 13th
" Hugh James r135 E Pine
" Isaac clk Sou Ry h1442 Marietta
" Jno H asst mgr N C & St L Ry h 10 Atlanta av 2 s Chestnut H
" Rawlinson K asst h45 Abernathy av
" Thos forem Bell Laundry h110 Cooper
McFall Florence (wid W K) r203 N Moreland av
" Howard M dept mgr Atl Natl Bank r Smyrna Ga
" Marvin W clk C H Godfrey r268 N Moreland av
" Mary L (cir P S) r203 N Moreland av
" Nell (cir P S) r203 N Moreland av
McFall Andw (c) cook 85 Maple
" Beverly W eng h1040 DeKalb av
" Flora (c) maid r91 Maple
McFarland Alberta (c) indrs h36 Hanover
" Benj (c) lab r235 W Harvard av C P
" Cath stm r318 W Peachtree
" C O mstr r160 Courtland
" Daisy (c) indrs h138 Edgewood av
" Ferrell (wid A H) h109 Spring
" Gabrielle (c) cook h320 Fort
" Hardy C carp rb Williams
" Harry H soldier r410 Spring
" Howard (c) mechanic r16 Hanover
" Jessie (c) h227 W Princeton av C P
" Lewis (c) lab h163 Athens av
" Louis W (c) porter h168 Rockwell
" Robt M propr McFarland's Pharmacy h218 W Peachtree
" Robt M jr stm E A Smythe & Co r278 W Peachtree
" Wm L (c) h455 Piedmont av
" Wm L grocer r259 Fort
McFARLAND'S PHARMACY, R M McFarland Propr, 191 W Peachtree, Tel Bell Ivy 712
McFarlane Ellen (c) r320 Davis
McFarlin Jno (c) (c) lab r151 Bell
Mcfaha C Arthur stmen h267 Greensferry av
McGahee see also McGaughey Magee McGahey and Meyer
" Andw (c) West End av
" A W stmn H L Schlesinger r190 Windsor
" Bates pharm Cox's Prescription Shop h112 clk
" Henry police r87 Castleberry
" Jas A stmn H L Schlesinger h530 Highland av
" Jesse A dentist Dr J Lorens h15 Gordon av K
" Jno H police h168 Whitehall
" Lucius L gro 347 Peters r82 Walker
McGAHEE TURNER F, Grocer and Meats, 175 Peters, Tel Bell Main 1763, h 205 S Ashby, Tel Bell West 550
" Walter L tray 918 Walker
McGarity Chas checker r700 Highland av
" Edward clk r700 Highland av
" Jesse L tray h700 Highland av
" Stephen C clk T W McGarity r71 Jones av
" Thos W gro 52 Jones av h71 do
McGarry Jas F supt J J Flanigan Co Inc h204 St Charles av
McGARRY MARY A (Wid Samuel J), (J J Flanigan Co Inc), h 453 Spring
" Maud (wid J J) h377 Spring
McGarvey Pauline opr Bell T & T Co r20 Edgewood
McGaw Eva (c) indrs r15 Owen pl
" Mack (c) lab h15 Owen pl
McGaughey see also McGahey and McGee
" Andw D office mgr Aaron Hall Sou & Howell h124 Oglethorpe av
" Bessie E clk Hartford Fire Ins Co r198 S Pryor

THE "FAVORITE" STORE BELL PHONE IVY 1339
EARL E. DUNAWAY, Manager 32 DECATUR STREET
Complete Home Furnishers "FAVORITE" STOVES AND RANGES
$5.00 for your old Stove or Range on the purchase of a new one.

THE BARRETT CO.
Tarvia
Roofing and Paving Materials
Coal Tar, Creosote Oil, Pitch, Paints, Roofings
Office and Warehouse 95 Magnolia Street
TELEPHONE Main 2144

ATLANTA Rubber Stamp & Stencil Works
Manufacturers of
Stencils Seals Rubber Stamps and Badges
DEALERS IN OFFICE SUPPLIES, SIGNS, STREET NUMBERS ETC.
13 Luckie St. and 159 Edgewood Ave.
BELL PHONES Ivy 519 Ivy 5519-J

FORD
Plumbing
and
Heating
Co.

NO JOB
TOO BIG
NOR TOO
SMALL

13 S. Broad St.

BOTH PHONES
Main 206

McElroy
Artificial
Limb Co.

Makes the
Limb that
is Nearest
to Nature

66 1-2 West
Mitchell St.

Bell Phone
MAIN 3348

Barclay & Brandon Co.
FUNERAL DIRECTORS 246 IVY STREET
Phone: Bell Ivy 112-113 Atlanta 788
G. H. BRANDON, President R. M. BRANDON, V-Pres.

McGAUGHEY CARROLL (McGaughey Electric Co), h 203 N Moreland av, Tel Bell Ivy 1022
" Chas R (colored Traynham Lumber Co) h87 E 14th
" David D (colored) Ga Ry & P Co r877 Concord
McGAUGHEY ELECTRIC CO (Carroll McGaughey, R H Park), Electrical Contractors, 711 Grant Bldg, Tel Bell Ivy 1026 (See page 102)
" Frank S (Mgr McGaughey Electric Co) r203 N Moreland
" Frank S jr (dept mgr Carter Electric Co) r279 Peachtree
" Fronia B (wid W G) h51 Kinsey av
" Geo A gro 270 Oak h153 Lawton
" Jamie W (clk P S) r124 Oglethorpe av
" Jno R contr h94 Elmira av
" Luther C (c) patr h78 Richmond
" Roy D drftsmn h104, 116 W Peachtree
" Rufus seller Fourth Natl Bank r87 E 14th
" Vesa (clk P S) r124 Oglethorpe av
McGaughy Geo W (el spc h198 S Pryor
McGeehin Carrie Mrs r96 Augusta av
McGee see also Magee McGahee McGaughey and Megee
" Albert (c) driver h4 Lyons al
" Alma hairdrsg r88 Hoboken
" Andw (c) h45 Gardner
" Annie Lee (clk P S) r956 DeKalb av
" Augustus (c) lab h187a Bedford pl
" Benj L clk h10 Capitol pl
" Blanche hairdrsr r46 Hoboken
" Chas (wid Jas) h417 S Pryor
" Clancy O acct Atl Jt Terml r95 Alta av
" Clarence A clk J T Sehman r317 Capitol av
" Edgar B mtrman r319 Courtland
" Edgar W cond Ga Ry & P Co h106 S Delta pl
" Edith spc Bell T & T Co r56 Bennie Dean av
" Ellen (wid H W) h172 W Alexander
" Eng M clk N C & St L Ry r457 Lee
" Ethel r457 Lee
" Eugene R baker r457 Lee
" Eula h53 Wallace
" Eva sinstrs r457 Lee
" Flowers (c) porter h129 Orme
" Harry J jr electn r137 Courtland
" Henry T insp h15 N Warren K
" Israel (c) lab h25 Thirkield
" Kate L clk Norris Inc r417 S Pryor
" Leonora (c) sinstrs h192 Gilmer
" Linde (c) indrs 308 S Hampton
" Luther P archt h22 S Douglas K
" L Edgar r457 Lee
" Mary (wid Saml) r206 Luckie
" Mary B compt opr A & W P R R r457 Lee
" Melvin S salesf Superior Court h457 Lee
" Mitch E capt Fire Dept r454 Crew
" Orin O mtrman h2 Mauldin
" Omar H mechnc r281 W 4th
" Park (c) r105 Langhorn
" Richd (c) barber r96 Garrett
" Ruby mngr r20 Crew
" Saml J foreman Atl Gas Light Co r65 Rockett
" Saml K acct Atl Joint Terminals r250 Luckie av
" Thos lab h47 Bennington
" Thos A cabinmk h40 Rockline
" Thomas (c) clnr spc r114 Humphries
" Walter D seller h1 Linden dr
" Wm J mtrman h184 Kennedy
" Wm O grocer r457 Lee
" Willie (c) waiter r296 Houston
McGeney Jos L grocer r31 Greenfield av
McGehee Chas C supt Home Life Ins Co h126 Juniper
" Edw W clk h26 Dennis Brae av
McGehee
" Holland H (c) real est 51½ S Broad h216 Greenferry av
" Leola (wid Ralph) h210 Cooper
" Orin r210 Cooper
" Ralph C mech r ar S Central av 2 s Virginia H
McGehee Chas r230 Washington
" Crawford (c) patr h40 Hogue
" Ellis (c) indrs h259a E Merritts av
" Jas H (c) barber h90 Garrett
" Mamie (c) nurse r69 Fraser
" Richd (c) watchman h24 Ashby pl
McGill see also Magill
" Bessie L (wid Jno H) h73 Capitol av
" Bush D clk Atl Joint Terml h124 Lucie
" Cecil D (Mgr Intl Harvester Co) h222 E Georgia av
" Dale W supvr h138 Grant
" Edw G chief h47 W Linden
" Edw J pack r Frankfort Hotel
" Ida R (wid W L) h201 N Boulevard
" Jas F police h741 Glenn
" Margt hairdrsr r50 Gerdy pl
" Raymond W clk Atl Joint Terml h11 Oakhill av
" Saml (c) porter h196 Edgewood av
" Walter C clnr h75 Peachtree pl
McGinley Bernard A comm H W Johns-Manville Co r78 E Linden av
" Harry H lab r287 Haughn av
" Park J watchman h210 Spring av
McGinn Earl foreman r186 Cooper
McGinnis Saml (c) lab h54 Greenden
McGinnis see also Maginnis
" Chas h102 Jefferson
" Daniel A (Kennedy & McGinnis Co) h27 Avon av
" Claude A jr student r37 W Alva av
" Herman (c) driver h262 Beckwith
" Harold bkpr r41 Crew
" Hines H h139 Capitol av
" Hiram W cap Glenn Thom Rock Co r41 Crew
" Howard C copyr h114 Holderness
" Jas insp D Q M U S A h166 Markham
" Jas F workmn h45 Tilden av
" Jno (c) lab h64 Fortress
" Joe L foreman Montag Bros r24 Greenwood av
" Leonard B carp h179 Oakland av
" Lucie student r225 Luckie
" May sten r1784 Capitol av
" Robt H driver h118 Bellwood av
" Viola stek R O Campbell Coal Co r40 Franklin
" Willie (wid H H) h139 Capitol av
" W A driver h572 Lawton
McGinty Chas W cir eng K T Thomas h158 Washington
" Claude (Mgr Sou Triangle Pictures Co) r59 Vedado way
" Frank (c) indrs h37a Lee
" Jas (c) lab h37 Lee
" Jas M (clkjr h Center Hill
" Jamie (wid H C) r79 Bledsoe av
" Luther stmn h196 Reynolds
" Manasses B clk r67 Cooper
" May phone opr 825 E Pine
" Mollie (c) indrs h108 Terry
" Ralph E sailor r Center Hill
McGINTY STEWART, Asst Cashier Fourth Natl Bank, h 149 Juniper, Tel Bell Ivy 470
" Wm (c) janitor h59 Donnally av
McGlashan Millicent r409 Ponce de Leon av
McGLAWN GEORGE F (George F McGlawn & Co Agents), h 83 Penn av, Tel Bell Ivy 3495
McGLAWN GEORGE F & CO AGENTS (George F McGlawn), Insurance, 210-212 Trust Co of Ga Bldg, Tel Bell Ivy 3030 (See page 121)
McGlinn Sarah J nurse Dr Noble Infirmary r190 S Pryor

American Audit Co.
Home Office: 100 Broadway, New York City
Atlanta Branch: 1013-1017 Fourth National Bank Bldg.
C. B. BIDWELL, C.P.A., Resident Vice-President
BELL PHONE IVY 669

BAYLIS OFFICE EQUIPMENT CO.
COMMERCIAL STATIONERY — OFFICE FURNITURE
1 South Broad St. — Bell Phone Main 240

McGlone
McGlone Dallas clk r107 Hoyle
" Gertrude sculp r107 Hoyle
" Jas P mnf Sou Spring Bed Co h107 Hoyle
" Jno A (Jean Daniel) Bros Co h43 Oglethorpe av
" Robt mgr Sou Spring Bed Co r107 Hoyle
McGlothlin Alonzo (c) lab r213 Mangum
" Julia (c) h213 Mangum
McGlaughlin Jas S elev mach r43 Vanira
" Jno E elev mach r43 Vanira
" Wm M elev mach r43 Vanira
McGonigal Fred M pres Merchants Towel Supply Co r Capital City Club
McGowan Jno (reps Walker Roofing Co r33 New
McGough Benj L dep collr Int rev h ne S Pulton av S e College H
" Gladys (wid H L) r204 Central av
" J Gordon plmbr r183 Cooper
McGoirk see also McGuirk
" Wm S dep collr Int Revenue r28 Sells av
McGovern Chas H clk Bookkeepers Pet Assn r208 Ponce de Leon av
" J W clk D Q M U S A r208 Ponce de Leon av
McGowan Andw J mach h16 Dayton pl
" Apts 50-54 Juniper
" A B clk High's r209 Tilt av
" Clement L dept supt h138 E Pine
" E F supt Georgia Foley Corp r Chattahoochee N P
" Jas H clk Sou Paramount Pictures Co h332 Lakewood L
" Jas H foreman h473 Pulliam
" Lillie F sten Turman & Calhoun r445 Peachtree
" Wm H foreman r173 Pulliam
McGrath Kathryn student r4230 Luckie
" Wm R mgr Mell Plumbing Co h4220 Luckie
" Wm R jr r4220 Luckie
McGraw Louis W (wid D E) h425 Peachtree
" Sidney G pressm h39 Wellington
" Tire & Rubber Co F C Strayer mgr 328-34 Marietta
McGregor Chas stoker h Ezzo
" Hattie (wid Jesse) r47 N Jackson
" Saml R pdlr r136 W Fair
McGraw Chas A clk R M S h Cottage Grove av E L
" Erline (wid Ernest) r221 Newman av E P
McGriff Chas R fmn S R Pass Assn h186 Randolph
" Grover J eng AD Ashland av
" Harrison inspr h Center Hill
" Jas W clk eng Atl Compress Co h99 Lake av
" Lucy M dep supt Met Life Ins Co r E P D A C H
" Lewis J stenr r60 Lake av
" Olive K (wid H C) h24 E Boulevard K
" Otis M Mgr r24 E Boulevard K
McGrigor Edith M (c) stenr Standard Life Ins Co r232 Jonesboro rd
" Jas H (c) driver h rear 107 Trinity av
McGuffy Anna ch r109 E Fair
" Eva clk r109 E Fair
" Ida seamr r109 E Fair
McGuin Wm a Mrs r25 E 54
McGuire see also Maguire
" Alice (c) lndrs r227 Ira
" Catherine T Rev mgr Georgian Terrace Garage h265 Sells av
" Edw sales 298 W Peachtree
" Emma V Mrs drsmkr h18 Hood
" Jas B elev r20 Hall
" Gertrude (c) lndrs r227 Ira
" Henry (c) lab h25a Fairfax
" Jas A supt Fulton Natl Bank r200 Washington

McGuire
" Jas W r Soldiers Home
" Jno (c) lab h152 Beach av
" Jno W mstr r18 Fort Hood pl
" J Edgar coun h58 Lake av
" Kate tchr P S r208 W Peachtree
" Lorick clk Atl Jt Terminals r270 Highland av
" Lucy Y Mrs sten Gen Elec Co r271 Loyde av
" Mamie E (wid Philip M) h214 Love
" Mary tchr P S r208 W Peachtree
" Meredith C (c) carp h227 Ira
McGUIRE PATRICK J, Mgr Atlanta Show Case Co, h 207 Sells av, Tel Bell West 1024-J
" Philip E lbr clk r414 Love
" Robt W sten Swift & Co h172 Dormont
" Saml H (Jones & McGuire) h227 Ormond
" Wm P mfrs agt 216 Peters bldg h Decatur Ga
" Willis T addr h36 Dorsett
McGoirk see also McGoirk
" Daniel A h34 E Hooper
" Elmer lab r1126 Garden
" Sterling (wid Jno M) h135 E Georgia av
" Willie (wid H M) h201 E Hunter
McHAN AUGUSTUS C (John Silvey & Co), h 54 E 14th, Tel Bell Hemlock 2217
" Chas H clk A L Glenn h23 Bigley dr
" Chas L driv h10, 656 Ponce de Leon av
" Clarence C Bagley r160 Capitol av
" Georgia A (wid Wm) h160 Capitol av
" Thos W clk John Deere Plow Co h71 E DeKalb av K
McHenry Arthur (c) r319 Luckie
" Carrie T (c) prin Storrs School r319 Luckie
" Chas (c) gro 580 Marietta h319 Luckie
" Geo (c) pdlr h77 Venable
" Hillary (c) barber h91 Ira
" Jackson (c) supr Bethel Labor Reclaimer h230 Fort
" Jaide R (c) tchr Morris Brown Univ r230 Fort
" Jessie V (c) tchr P S r319 Luckie
" Jno (c) lab h70 Jenkins
" Nellie E (c) tchr P S r319 Luckie
" Selina (c) lndrs r 24 Jefferson pl
McHugh Bessie r Epsa
" Chas carp r241 Hampton av
" Chas L carp h211 N East Pt av E P
" Edw M Mgr Simon Abelman h210 Hill
" Jno J exp mstr h371 Pulliam
" Lizzie (wid Edw) r104 Dill av
" Mary J sendrs r251 S East Pt av E P
" Patk sten J D Hayes h41 E 12th
" Saml P carp Coalt Gas Co h Epsa
" Spencer E dftsm rpc h371 Pulliam
McIlhenny Jno T clk A & W P R R r188 Luckie
McIlroy Wright K mgr Ahlberg Bearing Co h149 Lee
McInerney Kate sendrs Rich's r290 S Luckie
McInney Katie Mrs r65 Grady pl
McIntire Jas H (c) lab r29 Taylor
" Lena (c) h29 Taylor
McIntosh Alfred (c) elev opr r200 N Boulevard
" Bessie stenr Foote & Davies Co r30 Park E P
" Emanuel (c) r19 Davis
" Knoch driver r22 E Mills
" Perle clk Bell T & T Co r160 Linwood av
" Harvey R appraiser Citizens Loan Co h73 Hazlewood av
" Jas H (c) repman h42 Fairfax
" J W Mrs clk Atl Gas Light Co r171 Grand bldg
" Mary (c) maid r147a Rock
" Minnie L Mrs stenr Vat Boys Shop h69 Parkwale

TAXI CABS
CALL

PHONE IVY 322, 1548 and 3436
TOURING CARS LIMOUSINES
EXCELSIOR AUTO CO.
Incorporated
J. W. HINCHCLIFF, Pres.
T. HILL, Manager
12 Luckie St.

J. A. FISCHER
Contractor and Builder
"I BUILD good houses"
1516 Healey Bldg.
PHONE IVY 578

AUTO SUPPLIES
Klaxon Service Station
ALEXANDER-SEEWALD CO.
35 North Pryor — Phone Ivy 3650-3651

PIANOS
STEINWAY
KNABE
FISCHER
AND OTHERS
PIANOLA
PLAYER PIANOS
SHEET
MUSIC
UKULELES
MANDOLINS
GUITARS
VIOLINS
BANJOS, ETC.
PHILLIPS
AND
CREW
PIANO CO.
82 N. PRYOR ST.
PHONE IVY 892

COURSEY & MUNN 29 Marietta St. Cor. Broad
DRUGGISTS
Have Your Doctor Phone Us Your Prescriptions

McINTOSH NED, Reporter Constitution, r 205 Peachtree
" Wm E Supt Brooks-Calloway Co r29 E 9th
" Wm S clk Leslie-Sisler Co r164 S Pryor
McIntyre see also MacIntire McIntosh and McIntire
" Andy H trav 188 Bradley av
" Arthur J (Calen Market) r413 W 10th
" B Frank clk h148 Loomis av
" Chas K clk r486 E Fair
" Dr W (c) Health h B av Rockdale
" Edw L dept mgr Appleton Bros Automobile Co r448 Greenwood av
" Jno L (Union Market) h415 W 10th
" Mary C (wid J N) r413 W 10th
" Wm F cond r83 Walker
McIver Dani M (c) parsy Druid Hills Presby Ch h127 Cleburne av
" Donald student r127 Cleburne av
" Douglas D student r127 Cleburne av
McIVER GEORGE W, Sales Agent Kalamazoo Loose-Leaf Binder Co, h 77 Fairle
" Jas K grd h105 S Pryor
" Mary E student r127 Cleburne av
" Maude E asst lib Carnegie Library h405 S Pryor
" Nelle F student r127 Cleburne av
" Thos E asst mgr Piedmont Hotel r do
McJenkin Fred P clk h57 Ponce de Leon pl
McJENKIN JOHNSON E (J E McJenkin Insurance Agency), 611 Lucile av, Tel Bell West 910-L
McJENKIN J E INSURANCE AGENCY (Successors to Hardman & McJenkin Ins Agcy), General Agents Indiana National Life Ins Co of Indianapolis, Ind, Casualty and Bonds, 321-322 Empire Bldg, Tel Bell Ivy 1259 (See page 130)
McJenkin Harrison (c) mason h424 Martin
" Jas E tchr P S r555 Peachtree
McKain Clarence and Son Permanent Pictures Co h25 61 W Harris
" C L insp Ga Ry & P Co h8 Rhein pl
" Sarah A (wid Robt) r118 Crew
McKay see also MacKay
" Carl G phys 502 All Nat Bank bldg r320 Chestnut av
" Donald clk All Nat Tennis h157 Elmwood av
" Geo W clk Armour & Co r400 Oakland
" Lillie elec Spilldorf Electrical Co r45 E Cain
" P J machist r365½ Marietta
McKAY WM T, Trans Nelson, McKay & Speir, r Aragon Hotel, Tel Bell Ivy 1000
McKee Arta r81 Racine
" Chas B ship clk F W Woolworth Co r Smyrna Ga
" Claude W mach h102 Davis
" Claude W mach r195 Davis
" David M pressmn h69 Angier av
" Emma Mrs clk Sec of State r453 Luckie
" Geo C corp h31 Racine
" Geo H instr Ga Sch of Tech r55 W North av
" Hugh L office 65 Walton h721 Piedmont av
" Jas C mach h17 Woodward av
" Jas H instr Ga Sch of Tech r453 Luckie
" Jas F clv mgr Lockwood-Greene & Co r99 Angier av
" Jas F (c) lab r36 Parsons
" Mary r40 Angier av
" Mary r721 Piedmont av
" Roy frmn r417 Harris E P
" Roy mach apr r193 Davis
" Virgil (c) clev apr r146½ Fort
" Wm solicitor h417 Harris E P
" Wm A lab (c) Lee av
McKee Edgar A cas h11 650 Ponce de Leon av
McKeever Sarah (c) r40a Higgers
McKeithan
McKeithan Isaacs O (R Sec Ry) r26 W Harris
McKelvey Luther mldr r95 W Georgia av
McKEMIE WILLIAM S, Pres Sanitary Plumbing Co, h 726 Spring, Tel Bell Hemlock 624-L
McKenney see also McKinney
" Annie (wid J L) h194 Greenberry av E H
" Belle (wid Thether) h724 S Pryor
" Daisy clk Ga Ry & P Co r724 S Pryor
" Dora Mrs seamstr r318 Whitehall
" Edw soldier h272 Jones av
" Harris (c) lab h58 Logan
" Jas (c) lab h61 Ella
" Jas (c) lab r52a Soloman
" Jno C witness r4 Bedell
" Mary (wid P D) h527 W Peachtree
" P M asst Mgr Ga Ry & P Co r724 S Pryor
" Louie (c) janit r296 Chapel
" Troy W sold h218 Lyle av E P
McKenzie Annie L (wid G M) h1418 Peachtree
" Bldg 6 Zenon
" Ralph P (wid W M) h1424 Peachtree
" Harold C soldier r1424 Peachtree
" Helen K clk Federal Reserve Bank r Vandalia Ga
" Jas H h5 32 Peachtree pl
" Jno G h490 N Jackson
" Jos C postmstr E P h210 N Church E P
" Jos H (aged 70; died Oct 23 1917)
" J H Co (R L and Est of J H McKenzie) pres 262 and 1024 N Boulevard
" Marshall C soldier r1424 Peachtree
" Mary L Mrs agt Penn Mut Life Ins Co r572 W Peachtree
" Mary S r650 Highland av
" Ralph L (J H McKenzie Co) rb 125 E 11th
" Wm K clk Court Rent & Trust Co r1418 Peachtree
" W Otis dep sheriff h530 Thompson av E P
McKenzie Edw tchr Marist College r30 E Baker
McKeown Jessie Mrs clk High's r56 Ormond
" Jos r183½ W Peachtree
" Wm L sec Piedmont Graphite Co h McDonough rd
McKerall Wm J clk Bell T & T Co r194 Washington
" W Bruce auto mech r194 Washington
McKerley Jas H corp h199 W Kimball
" Laura A (wid R J) h182 Clifton av
McKey Otis M clk h400 Chattahoochee av P P
McKibben Chas H clk r47 E 11th
" Claude A cashr W S Duncan Co r160 Spring
" Dale (wid J F) h297a Lawton
" Donald soldier r297a Lawton
" Ella L (wid C H) h47 E 11th
" Frank J soldier r297a Lawton
" Harry L eng r127 W Harris
" Jas A bailiff police court h75 Everett
" Jas M dom Dougherty-Little-Johnson Co r9 S Gordon
" Jennette L sec to asst genl counsel C of Ga Ry r47 E 11th
" Lula M stns Western Elec Co r297a Lawton
" Martin trav rb S Gordon
" Nannie (wid Greene) r360 Walker st E P
" Van car repr Sou Ry h195 Martin
" Walter R foreman h110 Waller av
McKibbins Cleveland L junk h179 E Glenn
McKim Kate r83 W Alexander
McKinley Alberta clk Comm States B & S Co r246 Oakland av
" Chas W gardr h246 Oakland av

Knox & Maier Co.
Tin, Slate and Tile Roofing
Ventilators
Metal Ceilings
Walter Concrete Roofing Tile
Skylights, Cornices, Jobbing, Repairing
207-209 MARIETTA ST.
Bell Phone Main 5368

POWER FOR EVERY PURPOSE
Georgia Railway & Power Co.

CARLTON SHOE & CLOTHING CO.
Sole agents in Atlanta for Alfred Benjamin's "Correct Clothes for Men" also, exclusive agents for Hanan Shoes—both men's and women's.
38 Whitehall St. In the Heart of the Shopping District.

McKinley
" Dora (c) bdrs h34 Ala
" Duncan supt h171 Cleburne av
" Ethel stenog W F Tyl Co r Decatur Ga
" Ida (c) bdrs h224 Piedmont
" Jesse R h288 Oakland av
" Joe (c) lab r4 Elm
" Joe R h4 Baldwin pl
" Lawrence clk Fourth Natl Bank r Y M C A
" Lillie shoe cor Cotton Blades H & S Co r249 Oakland av
" Maude (c) bdrs h21 Lucy
" Wm R W sadler U S A h667 Boulevard DeKalb
McKinney see also McKenney
" Allie pack cor r709 Flat Shoals av
" Blanche (c) bdrs h rear 28 Mangum
McKINNEY CHARLES D (Green, Tilson & McKinney), Lawyer, 1701-10 Hurt Bldg, Tels Bell Ivy 7410 and 7017, h Decatur, Ga, Tel Bell Decatur 28
McKINNEY CHARLES D, State Sales Agent Higgin Mfg Co, Screens and Weather Strips, and National Record Exchange, 220 Peters Bldg, Tel Bell Main 1829, h 107 S Ashby, Tel Bell West 1294-J
" Clara (wd) H M h20 E North av
" Dora seamstr r420b E Pair
" Edgar J contr r188 W Fair
" Edna P mech r454 Auburn av
" Edna waiter r114 Roberts
" Emma Mrs stenogr r272 Jones av
" Forrest C insp Travelers Ins Co h1 702 Piedmont av
" Geo farmer h ss Stewart av 9 n of Cascade av H
" Hubert pass trp Atl Coca-Cola Bot Co h629 Edgewood av
" Helen (c) lab h246 Chapel
" Inez student r423 Piedmont av
" Jas A woodwkr h436 Griffin
" Jas H alum Rich's r49 Gordon
" Jesse E barber h568 Woodward av
" Jno C auto mech h3 Mauldin
" Jno T driver h143 Martin
" Joe M barber h38 Marion av
McKINNEY LUTHER C, Sec-Treas Fulton Metal Bed Mfg Co, h 218 Ponce de Leon av, Tel Bell Ivy 6112-L
" Mabel A r5 Gaskill
" Otis L clk M Katz Co r291 Cooper
" Paul intrun h420b E Pair
" Pulaski H city fireman h296 Cooper
" P Hugh clk M Katz Co r296 Cooper
" Sam G mgr R A Hughes & Co h221 Cameron
" Saul H Skeenith h709 Flat Shoals av
" Thos (c) caterer h143 Martin
McKINNEY THOMAS H, Pres and Treas T H McKinney Inc, h 49 McLeod av, Tel Bell Main 5005
" Tom W foreman Goldin's Harness Factory r College Park Ga
McKINNEY T H INC, T H McKinney Pres-Treas, E C Parker Sec, Contracting Electrical Engineers, 21 Houston, Tel Bell Ivy 603 (See page 102)
" Walling T foreman h420 Flat Shoals av
" Wm Monroe h262½ Peters
" Wm (c) lab h rear 108 Auburn av
" Wm A sadler h415 S Boulevard
" Wm D assessor h144 Estoria
" Wm E janitor h5 Gaskill
" Wm R carp h448 Hurt-Sawyer
" Wm T h198 W Fair
" Willie (c) (c) bdrs Moore Brown Univ rear Morris
McKinnon A H Mrs r1112 N Main
" Geo M real est 801 Silver Bldg r Decatur Ga
McKinnon
" Henry A real est 520 Peters Bldg h260 Newcastle av E P
" Jno E carp h73 Whitehall av
" Martin L agt Swift & Co h Decatur Ga
" Thos J clk N C & St L Ry r Decatur Ga
" Wm H alum P S Tire Co h810 Piedmont av
McKinstry Kenneth T (Rec Atlanta Co) h68 Park lo
McKinsey R Viola shoe repr 843 Marietta r Roswell Ga
McKinnon Harry H alum H W Johns-Manville Co h179 Myrtle
McKitrick Sallie clk High's r43 Crew
" Wilson clk h43 Crew
McKown Otho (c) bdrs h rear 116 Whitehall ter
McKnight A L dept Intl Agr Corp r342 W Peachtree
" Howard (c) bdr S Humphries
" Jas Rev pastor Howell Sta Ch h83 Randolph
" Jos H cond Ga Ry & P Co h89 Whitefoord av
" J Lamar dept Cent Bank & Trust Corp h96 Whitefoord av
" Kate (c) lab h61 S Jackson
McKoin J Lewis (McKoin & Co) h2 583 W Peachtree
" & Co (J Lewis McKoin) brokers 1312 Healey bldg
McKoon J Irwin insp D Q M U S A h292 Grant
McKown see also McCown
" Chas C eng r45 Augusta av
" Claud E contr h208 Sells av
" Cleveland 639 E Ellis
" Gonda M seamstr J P Allen & Co r45 Augusta av
" Jennie Mrs r548 Central av
" Jessie (wd) J M r50 Ormewood av
" J Thos h45 Augusta av
" Louise shdy Rich's r50 Ormewood av
McKoy Dean D clk N C & St L Ry r174 Linden av
" H H clk D Q M U S A r284 E Hunter
" Laura (wd) Inst h72 E Linden
" Robt H forem Central of Ga Ry h59 Uncle Tomsie av
" Thos H gen agt pass and frt depts Mo Pac R R r12 W 11th
McLachlan Archie C h11 Arnold
McLain see also McClain McLane and McLean
" Albert C plmbr h153 Central av
" C P clk Lowry Natl Bank r67 Augusta av
" E E auto mech r500 Peachtree
" Jas P asst dept Coca-Cola Co r184 Linden av
" J Aubrey clk h67 Augusta av
" Leola r153 Central av
" Mary E (wd) Colored r152 Central av
" Wm H h83 Forest av
" Wm P auto mech h109 Greenwood av
McLanahan Brewer K pilt h106 Neal
McLane Henry L forem h250 E Georgia av
" Lathey J gro 48 Dill av h do
" Quincy (c) Son h110 Foundry
McLarin Ethel B (c) clrp h180 W Hunter
" Elias A Mrs h136 Metropolitan av
" Fagette clk r22 Gordon pl
" Ira (c) bdrs r18 Kenard
" Pinkie (c) bdrs r 18 Kenard
" Jno S soldier r134 Metropolitan av
" Maggie L r136 Metropolitan av
" Thos (c) lab h176 Whitehall ter
McLaney Roy (c) chauf h252 Walnut
McLarty Anna tchr P S r37 Peachtree pl
" Cloud D clk r17 White
McLARTY H WOODFIN, Lawyer, 408 Connally Bldg, Tels Bell Main 1480, All 1480
" Jas H repr h17 White

RHETT, O'BEIRNE & LOCHRIDGE
All Forms of Insurance, Surety Bonds
33 Poplar Street, Opposite U. S. Post Office Phone Bell Ivy 3950 ATLANTA

J. E.
HANGER
Inc.
Manufacturers
Artificial Limbs
Crutches
and
Accessories
16
S. PRYOR ST.
Bell Phone
Main 3390

C. P. Murphy's Sons
DIXIE'S RELIABLE ROOFERS
Gravel and Slag Roofing
MASTIC ASPHALT FLOORS
Tarred Felt, Pitch, Tar
573 Whitehall St.
Bell Phone
Main 1485

W. R. METTS ELECTRIC CO.

Electric Motors

Generators and WIRING

We do everything Electrically

NUF SED

6 S. Forsyth Street

PHONE Main 5893

EDGAR DUNLAP

INSURANCE AGENCY

Candler Building

Writing FIRE Casualty Automobile Insurance

We Make LOANS And Write BONDS

LOANS on DIAMONDS, JEWELRY, Etc.
LOWEST INTEREST CHARGE
JEFFERSON LOAN SOCIETY of Atlanta, Inc.
8 AUBURN AVE. *"Ask Your Bank About Us."*

McLarty
" Marvin W phys r115 Atlanta Natl Bank bldg h27 S Gordon
" Minnie stck S S White Dental Mfg Co h295 Woodward av
McLaugh Jos A mach r318 Davis
McLaughlin Ada L cashr Chamberlin-Johnson-DuBose Co r25 Baltimore pl
" Agnes (wid C H) h58 Williams
" Chas M buyer Lanier & Hankin Drug Co h31 St Charles av
" Edwina clk Hartford Fire Ins Co r22 The Prado
" Ella nurse City Hall r146 E Pine
" Elwood F steam Gen Elec Co h30 Howell pl
" Emma C clk Lanier & Hankin Drug Co r22 The Prado
" Geo F h25 Baltimore pl
" Gladys super Bell T & T Co r58 Williams
" Ida L (wid E H) h22 The Prado
" Jas O steam Chamberlin-Johnson-DuBose Co r25 Baltimore pl
" Jno (c) h5 r261 W Mitchell
" Lawrence H fire greater Scottish Fire Co r22 The Prado
" Lottie stck Jos Grant & Son r58 Williams
" Lucile A stck r22 The Prado
" Maria R Mrs nurse h146 E Pine
" Marie dept supt Chamberlin-Johnson-DuBose Co r22 The Prado
" Nellie G dept Chamberlin-Johnson-DuBose Co r25 Baltimore pl
" Paul F r22 The Prado
" Thelma opr Bell T & T Co r58 Williams
" Warren S h211 S Pryor
" Wm W (White Front Garage) r133 Jones av
McLaurin Jas C cpbkr r42 E Harris
McLean see also McClain McLain and McLane
" Edw J painter Foote & Davies Co h256 Ross
" Ernest R auto mech r36 E North av
" Flora stck Horton Bros r124 Oakland av
" Gladys photo opr r133 Woodward av
" Gladys M clk Bell T & T Co r250 Ross
" Hattie K Mrs clk r15 E Merritts av
" Herbert G clk Klein's r Y M C A
" Joel T h28 Capitol av
" Lawrence W mar pass agt Prince Lines and C & E I R R r295 19 Cortlandt way
" M Bruce musician h156 Capitol av
" Reginald H clk Bell T & T Co r250 Ross
" Russell K clk Liquid Carbonic Co r70 E Baker
" T Bryan barber r119 Walton
" Wm L signal opr Police Dept r22 Rosalia
McLEARN D CLIFTON, Treas R L Polk & Co, 204½ Marietta
McLeay Jno A phys 1304 Peachtree h86 ste Peachtree
McLellan see also McClelland
" Herbert A Mrs h250 Spring
McLelland see also McClelland
" Clara r160 W North
McLemore Chas (c) lab h287 Fulton
" Jas (c) cook h200 Chestnut
McLendon see also McClendon
" Bros (J L and J J) coal yd 516 34 Natl Bank bldg
" Chas r194 Morgan
" Chas S foreman Atl T & T Co h51 Hastie ter
" Clarence A cotton expert State Entomologist r561 Peachtree
" Clarence E h161 Morgan
" Ella (c) hdrs h7 Randolph
" Ernest L (c) tailor 1914 S Forsyth r248 Chapel
" Fannie (c) dom h372 Crumley
" Grover C barber r55 Garnett
McLendon
" Henry O elect elev r161 Morgan
" Jas W stream h Lakewood av ne Adair av L
" Jasper D bicycle repr r37 N Howard E
" Jesse W r37 N Howard E
" Jessie M dept r205 Hayne
" Jno J (McLendon Bros) h716 N Boulevard
" Josie (c) cook r51 Chamberlin
" Judson L (McLendon Bros) r45 Vedado way
" Julia (c) hairdrer h250a Williams
" Lila dept J K Gwinner r54 Juniper
" Lucy (c) h7b Phenix al
" L W diver r641 Capitol av
" Mack (c) r127 N Boulevard
" Mary C stenog r31 Brooks av
" Mary L (wid N A) h129 Washington
" Nellie dept J P Allen & Co r31 Brooks
" Paul L stream r371 Butler
" Pearl (c) cook r250a Williams
" Sallie (c) hdrs h28 Logan
" Walter A steam r480 S Pryor
" Wm C clk Southeastern Freight Ass r480 S Pryor
" Wm J dept Lowry Natl Bank r233 Formwalt
McLennan Alex D insp Hartford Steam Boiler Insp & Ins Co r Decatur Ga
McLeod Alex agt h554 S Boulevard
" Ella cashr Provident Life & Trust Co r554 S Boulevard
" Frank guard Federal Prison h 3rd av L
" Fredk E slsf clk Ins Co of N A h4 Greenwood av
" Harry S woodcrk h21 Franklin
" Marjorie r6, 30 E 9th
" Minnie (wid W C) r32 Greenwood av
" Whitley T agt Alexander Bros r1550 Peachtree
" Wilfred S agcy mgr Sun Status Life Ins Co h6, 30 E 8th
" Willis D clk H N Alford r190 Elbert
McLeroy Earl T h423 Park E P
" Glenn defman r423 Park E P
" Nellie clk r423 Park E P
" Robt M clk frt dept Sou Ry Co r233 Cameron
" Wm H clk r170 Park av
McLin Jas L h41 Battle Hill av
" Timothy E warehm rl Cabaniss
McLinn J H opr W U Tel Co r242 Carnegie way
" Mary nurse Wesley Hosp r do
McLure Janet tchr P S r289 N Merritts av
McMahon Anna E Mrs asst Dr Theodore Toepel r11 Cone
" Jas P bkmakr h11 Cone
" Jno J tikmakr h12 York av
" Lawrence dept supt Swift & Co Delbert h18 S McDaniel
" Nora nurse r25 Porter pl
" Robt J clk r365 Grant
" Robt L mtr h110 W Washington av E P
" Wm P mgr r48 W Alexander
McMakin Wm J carp r45 Harold av
McManaway Norman T asst mgr C M T Detroit r Y M C A
McMannus Robt T frmr H W Johns-Manville Co h28 Marietta
McMannis Mona student r746 E Glenn
" Thos A clk Royal Ins Co r746 E Glenn
" Wm J soldier r746 E Glenn
McMann Nellie M h161 S Pryor
McMann Carrie W (wid J M) h57 Dodd av
" Edith clk Sun Distillat Co r57 Dodd av
" Fredk C carp r57 Dodd av
" Lucy nurse r57 Dodd av
" Maggie Mrs h162 E Georgia
" Walter P lab r57 Dodd av
McMaster Ella stck Goodyear T & R Co r20 St Charles av
" F supt Ga Ry & P Co r112 McDonald
" Wm (c) porter h200 E Baker

W. S. DUNCAN CO.
FLOUR, GRAIN, HAY AND FEED
Both Phones M. 1616 18 S. Butler St., Corner Georgia R. R.

CONSULT THE
Classified Business Lists
IN THIS DIRECTORY
IF YOU WOULD FIND WHAT YOU WISH TO BUY

McMath
McMath Boys E h121 Dermat pl
" L Dem elen Sou Cot Oil Co r243 St Charles av
McMeekin Edw J h23 Forrest av
" Geo D Mgr Standard Oil Co h228 Caroline way
McMichael Ella (c) indrs h170 Rhodes
" Homer G metalwkr h258 Ormond
" Jas S h0 Mills
" Jas M engr r92 Bryan
" Lydia (c) smstrs h180 Edgewood
" Maude r26 Hurt
" Mary S tchr P S r20 Hurt
" Nannie V (wid Thos H) h192 Crew
" Otto B slsman J M Alexander & Co h20 Whitefoord
" Oscar L pressm Johnson-Dallas Co r25 Broyles
" Otis candymkr h154 Simpson
" Philip lab r20 Hills av
" Richd (c) lab h16, rear 50 Hilliard
" Robt (c) barber h200 E North av
" Verdery Mrs r1255 Peachtree
" Walter C fruits r905 Lake av
" Wallace H clk h222 E Georgia av
" Wm D (Baker & McMichael) r119 Walton
" Wm D workman h72 Marietta
McMichen Bertha marker Tri L Co r Howell Mill rd
" Chas M lab h28 Carroll
" Jasper A mtrman r368 Simpson
" J Howell foreman 132 E Forest E P
" Mitchell B insp Ga Ry & P Co r Ridgeway ave Howell Mill rd
" Virgil H cond Ga Ry & P Co h46 Plum
" Wm A cond h55 Electric
" Wm D porter h293 Greenferry av
McMillan Alexander G trvr h341 Myrtle
" Chas H mgr C D Kenny Co h67 Drewry
" Charles asst cashr C D Kenny Co h231 Oakland av
" Ella tchr r42 W North av
" Ella C (wid J D) h157 Juniper
" Ferdinand D rest (col) h20 W 15th
" Garnett sec Talbotton Orchards Corp r Clarkesville Ga
" Hattie pkgmr opr r306 E Fair
" Homer Rev sec Presbyterian Home Mission h149 E 34
" Howard C clk U S Tire Co r316 Hemphill av
" Horace G insp Maryland Casualty Co h15 Mathewson pl
" Jas C asst supt Atl Refining & Mfg Co h506 Martin
" Jas H (wid J C) h548 Highland av
" Jennie (wid J F) h691 E Fair
" Jennie r548 Highland av
" Jas supt Rialto Theater h48 Wade av N
" Jas D clk D of M U S A r157 Juniper
" Julius r68 Wade av N
McMILLAN J EDWARD (Good Roads Supply Co), h 69 E Park la Tel Bell Hemlock 855
" May r157 Juniper
" Minnie elen E O Davis & Co r421 Peachtree av
" Nell cashr h47 Cherokee av
" Phelps Co (W V McMillan) 3 Peachtree pl
" Ray L lawyer r10, 280 Juniper
" Ray O (colr) h69 Cairo
" Ray N lawyer r157 Juniper
" Rich r157 Juniper
" R Kennedy slsman Lufkin-DePree Seed Co r568 Highland av
" Tom r341 Myrtle
" Wm B painter h11 Orme
" Wm V (McMillan Produce Co) h20 E 14th
" Wm V Jr painter r20 E 14th
" Woodrow slsman r20 E 14th
McMillan Priscilla (wid F J) elen Lamar & Rankin Dong Co r382 Oakland av
" Wm J electn h202 W Taylor av E P
McMILLEN WILLIS E, Mgr President Loan Society, r East Lake, Ga
McMillan Geo W car repr Sou Ry h206 Windsor
McMillin Elmer P carp h29 Meldrum
" Thos P clk A & W P R R r445 Central av
" Thos P jr dispr A & W P & A Ry r445 Central av
McMillinson May h128 W Harris
McMorris Marie (wid W W) h114 N Moreland av
McMullan Jas Q slsman New Sou Bakery r26 White
" Luther H slsman New Sou Bakery r1294 E Fair
" Luther W gro 477 S Moreland av h1294 E Fair
McMullen Charlotte elen W J Dabney Imp Co r264 Euclid av
" Eyleen opr Bell T & T Co r268 Wade
" Hattie A Mrs matron Ga Military Academy C P r do
" Jas W dept mgr Great A & P Tea Co r0 Simpson
" Lewis S r313 E Cleveland av E P
" Mary (c) indrs h154 Madison av
" Minnie L slsldy Ellis Hat Shop r253 Stewart av
" Octavia (c) dom h60 Railroad
" Parks A lab r313 E Cleveland av E P
" Wm H petr h Ralph Ga
McMurphy Curtis (c) indrs h34 McGruder
McMurray Geo E mgr L W Rogers Co r Empire Hotel
" Guy M chf clk r98 Highland View
McMurry Chas P student r44 Arlington
" Jesse A student r44 Arlington av
" Lula H tchr r44 Arlington av
" Otis (c) maid r174 W Turner
" Richd A (Tucker & McMurry) h44 Arlington av
" Wm T carp h100 Ormond
McMurtrey Addie (wid E L) h16 Longley av
" Dora A spr Atl T & T Co r16 Longley av
" Wm C sausagemkr r2 Lorain
McNabb Albert N lab h618 Simpson
" Chappelle clk h76 Orleans
" David A eng h41 Jefferson
" Frank S clk r70 Crew
" Mary J r70 Crew
" Noah W clk h76 Crew
" Wm C clk L W Rogers & Co r76 Orleans
McNair David G grocer 933-37 Gordon h98 Elbert
" Jesse F gro 451 Gordon h59 Langhorn
" Jas B buyer Rich's h1270 DeKalb av
" Joe E clk Sou Bell T & T Co h1407 Gordon
" J Dozier clk h287 Vanira
" Lizzie E (c) clk Pilgrim Health & Life Ins Co r655 Fraser
" Lottie O dressm r1256 DeKalb av
" Lucile manicr r1250 DeKalb av
" Mattie (c) indrs h27a N Boulevard
" Morgan (c) pressm 982 Highland av h254 Lyon
" Oliver (c) lab h rear 82 Hunt
" Phenix (c) lab 87 Bond
" Ralph B electn r1270 DeKalb av
" Walter G dep sheriff Court House h197 Hopkins
McNaught Mary h155 Milledge av
McNeal Adam (c) lab h430 Electric av
" Daniel (c) lab h41 Whitefoord av
" Frances opr Bell T & T Co r418 E Fair
" Gertie P r157 Curran
" Irene B Mrs slsldy J P Allen & Co r205 Peachtree
" Jas (c) janitor h rear 68 E Baker
McNEAL JUDGE J, V-Pres-Sec Southern Auto & Equipment Co, h 27 Selle av, Tel Bell West 245
" Mary (wid G L) h118 E Fair

KODAKS AND SUPPLIES
GLENN PHOTO STOCK CO.
EASTMAN KODAK CO. 117 PEACHTREE
THE LARGE KODAK STORE

The BANKERS ENCYCLOPEDIA
CONTAINS A Synopsis OF THE Banking Laws OF EACH STATE Revised to Date
ALSO AN Up-to-Date Map of each state as well as the PRINCIPAL RESERVE CITIES
FOR SALE BY R. L. Polk & Co. Detroit

S. S. SHEPARD PLUMBING CO.
Heating & Plumbing Contractors
All Repair Work Receives Prompt and Careful Attention
37 E. Alabama Street
Both Phones 1999

TRIO
Laundry
AND
Cleaning
Co.

You Are Bound
To Like Our
Work

Quick Service

Dyers
Cleaners
Scourers

100 Hilliard St.
PHONE IVY 1600
213 Peachtree St.
BELL PHONE
Ivy 1602

MORROW TRANSFER & STORAGE CO.
WE STORE AND HAUL ANYTHING
PHONES: Bell M-4355 Atlanta 137

McNeal
" Bob (c) tchr r343 Richardson
" Walter S h62 Windsor
McNEAL WALTER S JR, Pres Southern Auto & Equipment Co, h 68 Windsor, Tel Bell Main 5103
" Wm (c) porter McCandless Laboratory r rear 71 Jones av
McNeal Archer (c) lab r209 McDonald
McNease Wm (c) driver r25 Hills av
McNEEL MARBLE CO THE (Marietta, Ga), R W Moon Atlanta Sales Manager, 615 Empire Bldg, Tel Bell Ivy 8193 (See page 119)
McNeily Aaron T slsp h23 Clarke
" Harvey switchman h34 Gaylor
" M Virgil broker h31 Montgomery pl
McNeil Beulah (c) indrs h145 Howell
" Jas H (c) presser r0 Bradley
" Wm A alsman The Toggery r Decatur Ga
McNeill A R clk D Q M U S A
" Frank R fin agt r532 Lawton
McNelse Annie (c) indrs h144 Larkin
McNelley Allie L phone opr r134 Crew
" Henry W clk r134 Crew
" Jas B asst sec-treas All Store Wks 1616 Grand bldg
" Wm G clk Capitol City Chair Co h134 Crew
McNESSER JAMES H, Real Estate and Loans, 215 Empire Bldg, Tel Bell Ivy 8107, h 905 Highland av, Tel Bell Hemlock 8S-L
McNew Albert N opr W U Tel Co r159 Atlanta av
" Frank D medicine adv 215 Rhodes bldg r251 Ponce de Leon av
" Jas H foreman N C & St L Ry h45 Walker
McNiel Emmline (c) indrs r15 Milners al
" Geo L dept mgr Beck & Gregg Hdwe Co r Fairburn Ga
McNinch Herbert clk r365 Spring
" Ruth opr W U Tel Co r365 Spring
McNINCH SYLVANUS, Sheet Metal Works, 153 Marietta, Tel Bell Main 1853, h 365 Spring (See page 211)
" Wm r45 W Cain
" Wm R slsp Pure Water Co h55 Robbins
McNish Lulla A W (wid Rhett) cashr Sun Belting Co h227b Central av
McNorton A M h Egan Ga
" Augustus U weaver r Egan Ga
" Mary L (O K Multigraphing Co) r1047 Highland av
McNulty Louise (ctr North Av Presby Sch) r34 Briar Cliff rd
McOmber Peter Rev pres Marion College and junior School Bethel Church h289 Ivy
McPhail Mayme (wid DuPont) r305 Gordon
" Pattie G (wid T H) h543 W Peachtree
McPherson Curtis (wid Robt) r292 Seaboard av
" Kathleen elem r292 Seaboard av
" Thos B mason h292 Seaboard av
McPherson Alice A (wid Andrew) h116 S Boulevard
" Alma r216 Whitehall
" Chas M student r342 Greenwood av
" David L Mgr Adler Mach Co r46 Brotherton
" Jas E molder r6 Larkin
" Max (c) Brotherton
" Newton C mgr McPherson Rubber Co h2000 Highland av
" Rubber Co N C McPherson mgr 61 S Forsyth
" Sarah (c) r414 Terry
McPherson Jas C r132 Oliver
McPhaild Annie (wid Patk) h151 S Pryor
" Bessie (wid Jas F) elem r151 Woodward av
McQuarrie Vera nurse r267 Capitol av
McQuay-Norris Mfg Co H W Nevins mgr stevedore h12 67 N Pryor

McQueen
McQueen Arlie T (Robert A Co) r512 Peachtree
" Cyrl (c) indrs h35 Maher
" Dlw casket frmr r148 Jones av
" Mattie D (wid Chas) r148 Jones av
" Nellie (c) indrs r35 Maher
" Salome nurse r70g E Baker
" Vera boarder r148 Jones av
McQuistion Claudia R clk Hartford Fire Ins Co r16 Kimball
McRae Anna (c) indrs h29 Chestnut av
" David G h428 Peachtree
" Ella r426 Peachtree
McRAE FLOYD W, Physician, 602 Peters Bldg, Tel Bell Main 551, h 1014 Peachtree, Tel Bell Hemlock 132
" Floyd W jr pkgr 602 Peters Bldg r1014 Peachtree
" Jas Q drugs 228 Capitol av h248 do
" Jno C student r1014 Peachtree rd
" Lula elem Sou States Life Ins Co r41 Windsor
" Murat M clk Ga Ry & P Co r86 Hart
" Psyche S (c) mastr h65 Johnson st
" Thos clk R M S h50 Brookline av
" Wm foreman Mann Sign & Adv Co r149 E Linden av
McRee Mary E (c) h161½ Marietta
McRee Arthur (c) marble h61 Rockwell r102 Coleman
" Jas E tray Am Book Co h501 Gordon
" Jas E jr student r501 Gordon
" Jas R bottler r98 Washington
" Lula elem r41 Windsor
" Martin r201 Gordon
" Otis h21 Warren pl
" Peter Mrs mgr Suffrage Tea Room h501 Gordon
McRoberts Drug Co R W McRoberts pres and treas R K McRoberts vpres J H Mason sec 26 Luckie
" Robt E v-pres McRoberts Drug Co r Lancaster Ky
" R Wate pres and treas McRoberts Drug Co r Marion Hotel
McRoy Wm rshvanlsr r57 Pearce
McSherry M Frank mgr Credit Clearing Bur h82 E Merritts av
McSwain Frank teller Lowry Natl Bank 137 Westwood av
" Terrill O mach h126a Love
McSwerney Bessie clk Mutual Film Corp r59 Murray Hill K
" Georgia Mrs elem Sou Inter Ch r59 Murray Hill K
McTeague Chas ins agt r4 Williams
McTeer Jas M frmr r278 Ponce de Leon av
McTheeson Jas J gen Bell T & T Co h1 928 Piedmont av
McTyer Thos P mgr Lucky Film Co r Majestic Hotel
McTyre Homer M carp h348 Simpson
" Wm P cond Ga Ry & P Co r55 Walker
McVay Jno T jeweler r116 Logan
McVey Donald motorman r196 Cooper
McWhirter Benj T 131 Corbitt
" Eugene (wid Jas) h96 S Boulevard
" Jas P reg h447 E Fair
" Jas W mason h425 Griffin
" Lorenzo spinner r96 S Boulevard
" Louie G reg r447 E Fair
" Philip T cond h49 Marietta
" Robt mach r319 Formwalt
" Wm molder h169 S Boulevard
" Wm L clk h295 E Georgia av
McWhinney Thos Mrs h161 Ponce de Leon av
McWhirter Minnie L mgr Willingham Nursery h Egan
McWHIRTER ROBERT M (Capital Stone Co), h 1110 N Main E P, Tel Bell E Pt 246
" Wm H farmer h125 McAfee

East Point, Georgia
"We Sell Georgia Farms"
BROTHERTON & CAMPMAN
Real Estate
Phone Bell E. P. 416

JOS. F. GARDNER
ORNAMENTAL IRON AND BRONZE WIRE WINDOW GUARDS
Hardwood and Parquetry Floors, Screens
307 PEACHTREE STREET
Bell Phone Ivy 415

JOHNSON PAINT COMPANY ALL PAINTS GUARANTEED
MANUFACTURERS OF
ROOF AND BRIDGE PAINTS
Warehouses Nos. 308-10-12 Marietta St.
OFFICES
THIRD FLOOR CANDLER BUILDING
PHONE IVY 4410

McWhite
McWhite Geo E [illegible] r252 E 4th
" Jas H [illegible] A & W F R R r4 Warlick pl K
" John P r4 Warlick pl K
" J Earl clk A B & A Ry Co r4 Warlick pl K
McWhorter Belle (c) indep r71 James
" C R clk B M S h153 Formwalt
" Edgar (c) lab h45 Daniel
McWHORTER FONVILLE, Asst Cashier Central Bank & Trust Corp, r 493 Courtland
McWHORTER F HUGH (Sou Cycle & Supply Co), h 292 Ransom
" Jas M [illegible] h61 Zachary
" Jno A clk B M S h146 Ormond
" Jno H foreman Ga Ry & P Co h102 Atlanta av
" J Velma [illegible] h329 Bass
" L (c) lab r14 Hammock pl
" Mattie (c) dom h304 Fraser
" Nancy (c) indep r62½ Daniel
" N J janitor r250 Martin
" R E [illegible] r453 Formwalt
" Sitty Mrs mlnr 106 Peachtree r Majestic Hotel
" Wm (c) r46 Johnson av
" Wm A asst bkr Ga-Ala Steel Co r61 McLendon av
" Wm A Jr [illegible] r84 McLendon av
" Wm J chf dispr N C & St L Ry h136 S Boulevard
" Wm M flagman h47 W North av
McWilliams Chas B chief r483 Flat Shoals av
" David H assoc with T B Brown h193 Center E P
" Edgar L shoes h216 South av
" Edw T carp r221 S Randall E P
" Ella Mrs mlnr h159 Rawson
" Gates J milk [illegible] Whitehall and 819½ Peachtree r48 E Fair
" Geo W foreman Sou Ry r R F D 5
" Georgia A (wid J A) r613 S Church E P
" Gordon D upholstr h184 Franklin
" Henry S clk All Eurekine Co r174 Marietta
" Jas S (J W McWilliams & Son) r465 Flat Shoals av
" Jessie M (c) Glass & Co r147 Park av
" Joel shoes 218 Austell bldg r192 Wind sor
" Jno W (J H McWilliams & Son) h471 Flat Shoals av
" Jno W Jr police h465 Flat Shoals av
" Jno W driver h68 E Fair
" J Houston (R R Commission of Ga) r748 Piedmont av
" J Walter Bream Sou Ry h327 S Church E P
" J H & Son (J W and J S) gen store 450 Flat Shoals av
" Kate stno Atlanta Stud Goods Co r Jonesboro rd
" Lela Mrs r137 W Fair
" Leslie Mrs mlnr 487 Flat Shoals av h487 do
" Milton C lab r104 S Delta pl
" Nellie r134 Logan
" Paul L (wid Thos J) h134 Logan
" Robt D driver h449 Hardee
" Rosie phn E Virginia av C P
" Rosine C carp r88 Woodward av
" Roscoe E police h850 Capitol av
" Sidney G police h854 Capitol av
" Sarah E (wid J J) h58 Powell
" Sarah J (wid Henry C) h137 Park av
" Stella Fa E H Newell prop 485 Capitol av
" Stella r275 S Pryor
" Thos E clk Eber All Pharmacy h850 Glenwood av
" Wm slsr h137 W Fair
" Wm lab h630 E Virginia av C P
McWilliams
" Wm A lab r620 E Virginia av C P
" Wm M soda clk h99 Ormond
" Wm O foreman r137 W Fair
McYore Arthur trav h599 Spring

M

M & G Co I Melnick mgr junk 490 Decatur
M & M CREAMERY, T J Modle Mgr, 407 Edgewood av, Tel Bell Ivy 2648-J
Maddox Mabel mus tchr r18 Park
Mabel Alex [illegible] r51 Houston
Maden Wm H electn h290 Walker
Madle Chas tchr Ormond Sch r Decatur Ga
" Jesse ticket clk A B & A Ry r Smyrna
" Jno A clk Royal Ins Co r49 Houston
" Lila tchr P S r Decatur Ga
" Margt bkpr M D & H L Smith r Mableton Ga
" Martie G (wid Jno) r82 Gordon
Mabry Chas plate h137 McAfee
" Chas T clk B M S h200a E Georgia av
" Chas master h220 Oakland av
" Ewell G electn h178 Glenwood av
" E Spear printer Atl Journal h241 Great
" Fred F carp h245 Ormond
" Geo T [illegible] r224 Oakland av
" Harry P clk r51 Oglethorpe av
" H C bkpr Ga Ry & P Co r225 Central av
" Jas A flagman h2 Sparks
" Jas M painter h15 Oak Grove av
" Lillian stno r530 Oakland av
" Louise bkpr Neil Dental Lab r241 Great
" Marie r241 Great
" Mitchell (c) presser h rear 173 Fair
Mabson Aleda (c) butler h158 Houston
Macaulay see also McCaslay
" Elbert N flagman h128 Oakland av
" Fredk F trav h810 Glenwood av
Macdonald see also McDonald
" Gail nurse Wesley Hosp r do
MacDONALD JOHN K, Trust Officer Trust Co of Ga, h 207 Westminster dr, Tel Bell Hemlock 19-J
" Robt J (Monroe Motor Co) r10 Hurston
Macdougald Alex lawyer 1504 Hunter bldg h87 E 15th
MacDOUGALD DANIEL (King & Spalding), Lawyer, h 2, 120 E 7th, Tel Bell Ivy 1561
" Emily C (wid Wm A) r87 E 15th
MacEachron Jas r4, 124 Ivy
" Jno R clk r269 Glenn
" J Reginald architect 4, 124 Ivy h do
Macedonia Baptist Ch (c) Rev Cyrus Brown pastor ne cor Jones av and Mangum
Macfarlane Cecelia C see to Hon Leo A Parder r New Orleans La
MacGregor Belinda (wid Malcolm) h93 Capitol av
" Clementine tchr Washington Seminary r94 Capitol av
" Margt r96 Capitol av
Machen Hallie W (c) carp h15 Mayson & Turner av
Machinery and Supply Bases W R C Smith Pub Co prop r921 Grant bldg
Mackenzie see also McIntyre
MacINTYRE DANIEL J (Hass & MacIntyre), r Peachtree rd, Brookhaven, Tel Bell Hemlock 1235-J
MacINTYRE DANIEL J JR (Hass & MacIntyre), h 64 E 17th, Tel Bell Hemlock 1773-L
Mack Chas B nurse r207 Capitol av
" Fannie h219 Lester
" Herman (c) r418 Mildred
" Jay K (c) elev opr h800 Jonesboro rd
" Jno (c) janitor h245½ Butler
" Jos B clk Atl Ice & Coal Corp r Decatur

MONEY On Improved City Real Estate
No Commissions Charged
M. P TAGG
1314-5 Healey Building
Bell Phone Ivy 3191

CECIL MEYER
FIRE INSURANCE FIRE
1110 Fourth National Bank Building
Phone Ivy 280

WALKER
Electric and Plumbing Co.
Atlanta Rome and Columbus
Plumbing
Heating
and
Electrical
Contractors
Head Office
620-621
Rhodes Bldg.
BELL PHONE
Main 3372

WEBB & VARY CO.
PRINTERS and ENGRAVERS
38¾ W. Ala.
BOTH PHONES

MORE GOODS —ARE— BOUGHT —AND— SOLD THROUGH THE Classified Business Directory THAN BY ANY OTHER MEDIUM ON EARTH

Wood and Tile Mantels Tile Floor and Wall Contractors
Portable Grates, Andirons, Fenders, Fire Sets
Queen Mantel & Tile Co.
58 W. Mitchell Street ASPHALT ROOFING Phone Main 881

Mack
" Juliet E stdn Tel Scale Co r Imperial Hotel
" Lizzie (c) h448 Mildred
" Lloyd (c) chauf h184 Markham
" Louis (c) lab r137 Madison av
" Lucile (c) cook h53 N Hemphill
" Maria (c) h23 Elm
" Mary J (c) r345½ Butler
" Nannie (wid) r rear 1010 Isaac de Leon av
" Nolan (c) dream Ansley Hotel
" Robt (c) h231 Temple av C P
" Sol mesnrr r133 Killian
" Tilda (c) bdrs h183 Powers
" Wm (c) lab h293 N Butler
MacKellar Wm M Dr insp Bureau of Animal Industry h406 Williams
Mackenzie Bertie (c) lab h163 Cheryl
Mackey Frank N lab r420 W 14th
Mackey see also McKay
" Alice M (wid) P S r820 W Peachtree
" Ben (c) lab r115 Rockwell
" Chas D Mgr h15 Druid pl
" Fredk E lab r427 Simpson
" Jas F Mrs r310 W Forest av
" Jno C decorator Rich's h246 Lake av
" J Carl mach h427 Simpson
" Keith (wid O S) h878 W Peachtree
" Mattie (c) seamstr h42 Pine
" Oscar S cutter r820 W Peachtree
" Robt R carp h172 Ira
" Saml J gro 103 Hollywood av h do
" S B supt Atl Georgian r838 W Peachtree
" Wm (c) elev opr r146½ Fort
" Wm (c) porter h49 Walnut
" Wm E electric h332 Waldo
MacKillop Dunl J mgr Phil Storage Battery Co h33 Stokes av
" Jos F asst mgr Phil Storage Battery Co h45 Cypress
" Susan (wid Jas) r22 Stokes av
Mackin J W Barron h41 S McDaniel
MacKINNON DONALD T (MacKinnon & Hulbert), Attorney, h 1175 Peachtree, Tel Bell Ivy 368
MacKINNON & HULBERT (Donald T MacKinnon, L S Hulbert), Attorneys-at-Law, 1731 Hurt Bldg, Tel Bell Ivy 368 (See page 140)
Mackle Construction Co F E Mackle pres 809 Grant bldg
" Francis E pres Mackle Construction Co h102 St Charles pl
" Jos T pres Mackle Construction Co h125 Rockingham av
" Nancy Mrs r802 St Charles pl
Macklin David L (c) lab h244 W Pine
" Edw S tchr Tech High Sch h127 Linwood av
" Geney C clk Atl Survey Co r104½ E Harris
MacKnight Fredk E ins ag 1201 Empire bldg h34 E 9th
" Jas A author h84 Brookhurst
" Juliette stat Rockwell Sprinkler Co r32 E 5th
MacKook Wm gro 186 Decatur h121½ N Butler
MacRae Annie M (wid R H) r210 Grove
" Donald L h210 Grove
" Murphy (wid R H) r210 Grove
Macks Bertha r84 Windsor
" Humberto B stat r84 Windsor
" F Urbanus stat r84 Windsor
" Julius C tmr r218 Washington
" L Herbert tmr r84 Windsor
" Morris lawyer 304 Healey bldg h84 Windsor
MACLAGAN ROBERT W, Office Mgr Adder Machine Co, h 63 Piedmont pl
Macmillan
Macmillan Co F N Holman mgr sales 1302 Hurt bldg
" Geo L stnfltr h108 Fowler
" Margt J (wid T S) r139 Peachtree pl
Macneyjdo J Lawrence gro 3 W Fair r218 S Forsyth
Macomber Geo E sales rep h37 Piedmont pl
Macon Dublin & Savannah R R E G Tucker coal agt 1000 Ga Nat Bank bldg
" Jno H (c) Selma r125 N Boulevard
" Robt E switchman N C & St L Ry r190 Hunnicutt
" Shirley J clk Tel Scales Co r207 Oakland av
Macris Nicholas G clk James Dixon r61 S Broad
MacVICAR HOSPITAL (c), Under Management of Spelman Seminary, Largest and Best Equipped Negro Hospital in Atlanta, 1 Ella, Tel Bell West 464-L (See page 95)
Macy Artie G slsm Sands & Co r145 Linwood av
" Court Apts h708 Piedmont av
MACY JOHN H, Pres Automobile Tire & Service Co, h 701 Piedmont av, Tel Bell Hemlock 187
" L Margt (wid F A) h33 Belford pl
Madden Alverne schr P S r527 N Main C P
" Buck (c) lab h115 S Hunt C P
" Clara (c) bdrs 310 Jonesboro rd
" Florence r523 N Main C P
" Jas (c) driver h62 Mayes
" Jennie (wid J A) h523 N Main C P
" Jno (c) baker r212 Auburn av
" Louise r523 N Main C P
" Miriam r523 N Main C P
" Robt E clk A B & A Ry r College Park
Madden Ada Mrs bdrs h112 W Baker
" Annie (c) bdrs 173 Fairfield
" Annie M clk Western Elec Co r173 Windsor
" Artie J clk L O Nichols h Holly sta Howell Mill rd
" Beatrice clk A B & A Ry Co r184 Windsor
" Bertha (c) bdrs h rear 174 E Harris
" Bessie W gro 10 Kirkwood av n do
" Byron admin h524 Lakewood av L
" Carl mtrman r524 Lakewood av L
" Chas (c) carp h285 Little
" Chas mechnc r308 Rawson
" Chas H cond h68 Harden
" Chas F plrs h176 Windsor
" Chas J calender h454 N Angier
" Chas T mtrman Ga Ry & P Co h124 E Georgia av
" Chas T sallie h35 Piedmont pl
" Christopher C (c) porter h315 W Mitchell
" Clevio H lawyer 304 Healey bldg h75 S Maryland av
" Clarence E mach r160 Gibson
" Clark Mgr r155 W Alexander
" Cleveland (c) chauf h rear 1207 Peachtree
" Coffee Co H E Madden pres W I Madden sec whsl coffee 207 Whitehall
" Cons M mgr Cons M Madden Co 871 N Maryland av
" Cons M Co Cons M Madden mgr whsl gro 274-276 Peters
" Cons com Mercantile Adj Co r14 Fairbanks
" Crawford Rend P S A r212 Fairlie st
" C Hermann clk r155 W Alexander
" E J Mrs grin Maryland Av 8th r241 N Candler
" Dean G ironwkr h22 Brass Park av
" Dennis (c) lab h48 Thayer
" Duncan (c) stoker h258 Chestnut
" Edw (c) shoeshnr r160 Auburn av
" Ernest (c) lab rear 278 N Butler
" Ernest E tmr h2, 26 Cascade ave

FOR THE BEST IN GROCERIES
CALL KAMPER'S IVY 5000
494 PEACHTREE STREET

Ed Belle Isle Motor Transfer & Truck Service
MOVE QUICK AND EASY BY MOTOR VAN Sight Seeing Trucks and Trips
PHONES IVY 6722 ATLANTA 340 8½ Luckie St., Opp. Piedmont Hotel

Maddox
" Essel H (B Borst Inc Co) r160 Courtland
" Ethel (Mrs Fred) r628 Edgewood av
" E Quincy clk John A Rich h112 Peeples
" Fenton bkpr Atl Portrait Co r62 Walton
" Fennie E (wid G J) h Holly ext Howell Mill rd
" Frances (c) dom h244 Capitol av
" Geo (c) lab r106 Foundry
" Geo A detective h57 Oakhill av
" Geo H (c) porter h118 Curlee
" Geo H city street Eng Co No 15 r14 Pierce
" Gladys clk Bird-Wilcox Co r204 Crew
" Glennie pedlr r81½ S Broad
" Gordon W carp h51 Clay
" Grover C city treas h218 Spring
" G Albertus asst poler h41 Porter
" Henry E clean Fred S Stewart Co h15 Josephine
" Henry M storekpr City Purch Dept r63 Howell Mill rd
" Henry P bkpr r277 S Pryor
" Herschel W jr clk Jno A Rochlitz Sons Co h175 Windsor
" Holderby carp r24 Orange
" H Edw pres Maddox Coffee Co h139 N Moreland av
" H Gordon street Ga Ry & P Co h994 DeKalb av
" H Lee carp h24 Orange
" Jas r324 Lakewood av L
" Jas A stenog h197 Ralph av
" Jas E farmer h37 Richardson
" Jas H contr h261 Cooper
" Jennie E (wid Jno) h174 Venable
" Jno carp r99 Trinity av
" Jno (c) chauf h360 Chestnut
" Jno (c) janitor h147a E Baker
" Jno (c) lab h586 Decatur
" Jno H (c) (Maddox & Williams) h119 Currie
" Jno H clerk M C Kiser Real Est Co h212 Euclid av
" Jno H jr soldier r212 Euclid av
" Jno M lab h699a E Fair
" Jno T asphaltmkr h94 Grant
" Jno T mach h154 McAfee
" Jno H (c) pedlr h73 Randolph
" Jno W carp h95 Washington
" Judge (c) lab h596 Decatur
" Julian E city treas h38 Lake av
" J Alex student r212 Euclid av
" Katherine (c) h170 Elliott
" King (c) lab h158 E Fair
" Lellah (c) cook h178 Butler
" Lizzie h158 Windsor
" Lorena P (wid C J) tchr P S h241 Candler
" Mamie (c) presser r198 Parsons
" Maria (c) indsr h24 Bigby
" Marion lab h6 Dermell
" Margt student r212 Euclid av
" Mary clk Hillcock Medicine Co r83 Washington
" Matilda (wid J H) r81 Clay
" Minnie (c) lab r140 Markham
" Moreland K student r78 N Moreland
" Newton (c) lab h168 Wells

MADDOX NOLAN H, Sec W J Dabney Implement Co, h 190 Forrest av. Tel Bell Ivy 7270-J

" Ophelia r281 S Boulevard
" Paul (c) waiter h183 Martin
" Ray clk r174 Venable
" Rob C h155 W Alexander

MADDOX ROBERT F, Pres The Atlanta Natl Bank, h Pace's Ferry rd, Tel Bell Hemlock 413

" Rosa (c) h145 S McDaniel
" Sallie (wid Columbus) h184 Glenn

Maddox
" Saml F jan r21 1296 Empire Bldg r Ansley Hotel
" Sarah (c) helpr h103 Foundry
" Thos (c) lab h222 E Cain
" Thos E h143 Bellwood av
" Torrency r290 Cleburne av
" Victoria (c) indsr h168 Fort
" Virgil S spl agt Franklin Life Ins Co h24 Highland View
" Walter T h97b Lowndes
" Walton M agt Ind Life & Health Ins Co h467 E Hawthorne av C P
" Wendell clk r173 Windsor
" Wiley (c) driver h21 Granger
" Wm A bkpr Anderson Clayton & Co h38 Harralson av
" Wm C contr h18 Arnold
" Wm E r291 S Boulevard
" Wm L see Maddox Coffee Co h4 Howard
" Wm K oiler r68 Hayden
" & Williams (c) (J H Maddox J M Williams) blksmths 28 Poole

Maddox Chas E mechr h506 Rawson
" Chas H r44 Dunn
" Polk H h44 Dunn

Madeira Elb elec J G Lewis Motor Co h41 Howell
" Geo W (Allsade) r81 Porter h41 Howell

Madgett Wm (c) porter r196 Randolph

Madison see also Mattison
" Chas (c) lab r244 Fort
" Chas lab h570 Greenferry av
" Hilliard (c) chauf h80 W Pine
" Jas W (c) phys 178½ Auburn av h342 S McDaniel
" Miller (c) lab h45 Parker
" Peter (c) cook & por 162 Jenkins av
" Wm (c) grocer 236½ Haynes av h 50 do

Mangey Chas A mdse atl Steel Wks h1001 Gordon
" Richd C farmer h360 Gordon

Maerts Catherine A contr Kelly-Springfield Tire Co r281 Bedford pl

Maffett see also Moffett
" Albert O car h99 Simpson
" Callie dietn r90 Simpson
" Carl L wrecker Fulton Supply Co h21 DeKalb av
" Fletcher E clean J W Goldsmith jr h97 Dill av
" Henry A coll r81 Whitehall av
" Jas M sleep h38 Ferguson
" Mac drawkr r90 Simpson
" Talmadge M leatherwkr h78 Lake av
" Ulysses G carp h81 Whitehall av

Magansky Marion carp h29 Edward

Magher Frank clk r148 Atlanta av
" Fred M mach h252 Windsor
" Harry mach r148 Atlanta av
" Leila A (wid Milton) h148 Atlanta av
" Sophie L sten Ga News Co r148 Atlanta av

Magee see also McGee and Meyer
" Daisy asst supt Ga Sunday School Assn r115 Capitol av
" Dennis B saw filer h107 Stewart av

Magers Florence E (wid J W) h97 Ivy

Maggie Bert F see Ed Hayes jr

Maggio Geo F h145 Highland av
" Jas A cook h 6a E Baker
" Lafayette F v-pres Atl Hosiery Mills h24 Frederica
" Margt r87 Washington
" Martin student r277 Juniper
" Martin H Mrs h277 Juniper
" Mary E (wid Jas A) h87 Washington
" Raymond C soldier r277 Spring
" Richardson A (Dean & Maggio) h202 Spring
" Saml A asst Atlanta Hosiery Mills r153 Ivy
" Wm H soldier r277 Juniper
" Wm W clk Electrical Dept r128 S Pryor

SOUTHERN CYCLE & SUPPLY CO.
Dealers in and Repairers of
BICYCLES
RE-TIRING of GO-CARTS
64 N. Pryor Street
PHONE
Ivy 8572

MONCRIEF FURNACE CO.
DESIGNERS and BUILDERS OF GOOD
Furnaces
FOR HOT AIR
HEATING
For All Purposes
139 S. Pryor
Phones:
Bell Main 288
Atlanta 2577

Miss R. Pearl Spellman
1017 Third National Bank Building
IVY 5502
MULTIGRAPHING
Lay-Out Guide for Multigraphed Forms FREE

MORE GOODS
—ARE—
BOUGHT
—AND—
SOLD
THROUGH THE
Classified
Business
Directory
THAN BY ANY OTHER
MEDIUM
ON
EARTH

RYDER-McARTHUR REALTY CO.

Home Finders
Bargain Givers
Real Hustlers

Rents Collected and Property Managed

CITY & FARM PROPERTY

HARLEY BUILDING
Tel Ivy 7757

The Thiel Detective Service Co.
Offices in all principal cities of United States, Canada and Mexico
PHONES: Office Ivy 4841, Res. W 535-J. 302 TRUST COMPANY of GA. BUILDING

Magianis
Magianis Jos E (nav) h68 Brookline av
Magnolia Pharmacy (W H Rivers) 324 Decatur
MAGNOLIA STOVE & RANGE CO, G M White Mgr, 291-295 Edgewood av, Tel Bell Ivy 4200 (See page 218)
Magnum Dani Mrs pantryman Georgian Ter Hotel
" Mary student r246 Waldo
Magoulas Nick (Union Fruit Co) r45 Williams
Magruder Lamar L (Kipe Phillips & Crew Piano Co) h ov Lakeview av 2 e of Peachtree way
" Mabel E clk Retail Credit Co r214 Gordon
MAGRUDER MILLARD R, Reporter Atl Georgian, r Decatur, Ga
" Ralph J clk Jackson Drug Co r10 Angier av
" Roy E clk Chamberlin-Johnson DuBose Co h27 S Douglas S
Magsie Jas S (c) lab h27 Mayes
Maguire Geo T (asp) h567 Flat Shoals av
" Kate Mrs sten r301 Peachtree
Magum Jake (c) janr h20 Davis
Mahaffey see also Mehaffy
" Annie E Mrs h46 E Baker
" Jno S clk P O r1 Lucile av
Mahan Ella (wid Mich) r666 S Pryor
" Mich H clk Sou Ry h666 S Pryor
Maher Ellen mhr r62 Woodward av
" Mary slsdy Chamberlin-Johnson DuBose Co r62 Woodward av
" Walter D storekpr r107 Trinity av
Mahle Jno J jewelr r Forest Park Ga
Mahon Jos P steward r31 W Peachtree pl
" Julia student r625 Holderness
" Kenneth E chemist r625 Holderness
" Mary (wid T G) h625 Holderness
Mahone D Jas (c) lab r16 Newman
" Geo (c) driver h58 Rhodes
" Lola (c) lab h12 Crumley pl
" Stella (c) maid h rear 1126 Peachtree
Mahoney Chas M (28 Grad Film Co) r Decatur Ga
" David S slsman All Rubber Co r240 Crew
" Jos A (Mahoney & Manry) h142 Peachtree way
" Marie Mrs (vda Barth Hill Sch) r423 Peachtree
MAHONEY & MANRY (J A Mahoney, W F Manry Jr), Tailors, 97½ Peachtree, Tel Bell Ivy 25
Mahr Alois mach h175 Whitefoord av
" Frank X supt-smith h64 Waddell
" Geo C (Geo R J Reynolds Tobacco Co) r64 Waddell
" Lewis stamper r175 Whitefoord av
Maiden Stewart golf instr h93 E Boulevard K
Maier Albert D crnr h42 W 5th
" Herman (Maier & Edelmann) 310 E Georgia av
MAIER HERMAN A, Pres Maier & Berkele Inc, h 741 W Peachtree, Tel Bell Hemlock 129
MAIER J JACOB (Knox & Maier Col), r Poe av and Longstreet
" Phillip (gdr) h187 Foster
" Willie P r52 W 5th
MAIER & BERKELE, Inc, H A Maier Pres, F J Pikes V-Pres, J T Fleming Sec-Treas, Jewelers, 31 Whitehall, Tel Bell Main 267 (See page 127)
" & Edelmann (H Maier F J Edelmann) Jewlrs 34 Marietta
Maiden Jesse H (wid L T) h Elbridge sta
" Jno W clk Atlanta Pub Wks r Elbridge sta (Fed av) ...
Maillou Peter P (Jesse Worthington Pump & Mach Co) r Y M C A
Maille Henry clerk h31 Hayden
Main
Main Bottling Co H E Hall Mgr 64 S Forsyth
Maine Lola opr r268 Lee
Mainer Jno L wrkman N C & St L Ry Smyrna Ga
Mainier Morris gro 364 W North av h506 do
Maitre Albert h179 St Charles av
" Amelia (wid Albert) r179 St Charles av
" Jos r179 St Charles av
Majestic Hotel see Hotel Majestic 197 Peachtree
" Shoe Repair Co E Etcomb mgr 26 Peachtree
Major Albert C cashr W E Tel Co h62 E 14th
" Claud C cond r539 Crew
" C M Mrs slsdy Chamberlin-Johnson DuBose Co r234 W Peachtree
" C L slsman Answer & Co r1300 DeKalb av
" Frank (c) porter h52 Randolph
" Jas C clk Western Elec Co r ov Lakeview av 2 e of Peachtree way
" Juanita (wid C H) h324 W Peachtree
" Paul (c) bellmn r183 E Hunter
" Wm H Rev pastor Capitol av Baptist Ch h437 Capitol av
Makres Peter confr 218 Central av
Makhow Herman pres Atl Bakeries Co r Majestic Hotel
Mako Rubber Co I M Grossbaum mgr 237 Peachtree
Makolin Alice Mrs clk Royal Ins Co r119 Edgewood av
" Annie (c) bndrs h135 S McDaniel
" Carrie (c) h21 Harwell
" Carrie (c) mdrs r49 S Boulevard
" Harry pntr r37 Hendrix av
" Henry (c) lab h8 Hood dr
" Jas T polcr r219 Edgewood av
" Jno T Mrs kipr Fris L Co r119 Edgewood av
" Thos J city bkmn h110 Simpson
" Viola (c) h252 N Butler
Malcom Alonzo (c) lab h185 Clarke
" Wm P auditor Adam Schaaf pianos 202 Candler bldg r Leland Hotel
Malcomb Addie (c) bndrs h172 Martin
" Arthur B car repr Sou Ry h129 Windsor
Malcomer Jno T polcr h725 Edgewood av
" Willie (c) bndrs h248 E Glenn
Mallard Sallie M Mrs prin East Lake Sch r49 E Merritts av
Malles Nicholas fruits 5 W Mitchell
Mallet Joel R acting adj gen State of Ga r8 Doual clf
Mallinson Chas A agt Met Life Ins Co h451 Courtland
" Mary B (wid C H) r451 Courtland
Malloey Aaron L (Peachtree Inn) h291 Peachtree
" Anna (c) mdrs h rear 191 Gilmer
" Benj F driver r391 Peachtree
" Chas (c) lab h398 Marietta
" Harrett (c) bndrs r382 E Hunter
" Howard P asp h247 Capitol av
" Jude r15 Simpson
" Jesse M r291 Peachtree
" Jno T car repr Sou Ry h5 Beryl
" Lacey H carp h24 Lowndes av
" Lee (c) mdr h19 Lowndes av
" Myrtle C Miss r247 Capitol av
" Oscar J clk Peachtree Inn r291 Peachtree
" Roger A student r440 Luckie
" Sarah L slsm S J Pridgen & Co r325 Peachtree
Malock Alonzo h504 Pine E P
" Burl M pntr h215 Pine E P
" Mary A (wid M A) r215 Pine E P
Malood Rood tailor r323 E Fair
Malone see also Malone
" Addie (c) nurse Mrs J H Rains r15 Pine Fair

C. W. RUSSELL TIN AND SHEET METAL WORKER
ROOFING, GUTTERING AND REPAIRING
Phone Bell Main 1439 19 PETERS STREET

ATLANTA TITLE GUARANTEE CO.

GET YOUR TITLE GUARANTEED

"Better Be Safe Than Sorry" — **TRUST COMPANY OF GEORGIA BLDG.**

Malone
" Adolphus W stenm h184 Davis
" Amos W (J L Hiller & Co) h56 W 15th
" Amos W jr r56 W 15th
" Amelia C tchr P S r419 Gordon
" Anna clk Byck Bros Co r23 Oak
" Anna L opr 1569 T & T Co r509 W Ware av E P
" Charlotte opr Bell T & T Co r509 W Ware av E P
" Cyrilla (wid H D) stenn Geo F McDaniel & Co Apartments h2, 175 S Pryor
" Daisy (wid W E) h25 Oak
" Edw F v-pres Capital City Tobacco Co 103 Jupiter
" Emory J clk Jacobs Pharmacy r21 Forrester
" Emma (c) indrs h413½ Kartel
" Emma K stenn Atl Tel & Tel Co r55 McLeod av
" Emmett mach opr r134 Davis
" Fitzhugh eng h300 W Ware av E P
" Frank clk Forrest & George Adair h87 E Georgia av
" Geo (c) pdlr h55 Welch
" Jas (c) billing r123 Carter
" Jas (c) driver h417 S McDonald
" Jno E ins adj 242 Highland av
MALONE JOHN N, City Tax Assessor City Hall, h 34 Oakdale rd, Tel Bell Hemlock 292-L
" Jno T cashr Peter Hill Co h45 Necrose
" Louis (c) indrs h453½ Korbl
" Lillian opr Bell T & T Co r134 Davis
" Maude (c) r441 S Melrose
" Marie (c) presser r165 S McDaniel
" Mary D Mrs h59 E Georgia av
" Nesmith clk Byck Bros Co r25 Oak
" Nole M opr Atl T & T Co r27 Jones av
" Oliver oiler h368 Smith
" Ollie (c) h127a E Harris
" Owen N mill mgr Sou Cotton Oil Co r48 Forrest av
" Pearl (c) indrs h74 Browns al
" Pink (c) indrs h47 Solomon
" Robt H police r77 Jones av
" Rufus C cdlr Clayton & Co h134 Davis
" Sidney (c) farmer h rear 409 Confederate av
" Sophie (c) indrs r46 Bernsden
" Thos R gateman Atl Terminal Co h55 Nelson
" Walter A candy mkr r143 Davis
" Walter C r282 Glenwood av
" Wm A cdlr Chapman & Halsey h134 Davis
" Wm D (c) lab r74 Browns al
" Wm S mgr Sou Print Inkp Co h20 East Lake dr G
Maloney Georgia A matrn r850 Marietta
" Jos A (mgr h16 Clifford pl K
" Seymour (wid J H) h850 Marietta
Maloof Chas S (C S Maloof & Co) h413 E Fair
" Chas N clk L C Gress r22 Capitol av
" Chas gro 170 Decatur
" C S & Co (Chas S Maloof) dry gds 184 Decatur
" Geo clk Chas Maloof r32 Capitol av
" Gerstine (wid Simon) r413 E Fair
" Mary Mrs gro 108 Decatur r92½ de
Maloy Jas (c) porter r20 Peachtree pl
Malrion Katie indrs h191½ E Baker
Maloy Co J C Maloy, pres G G Shipp v-pres-treas mach 42 W Alabama
" Harry L stenn Willys-Overland bk, 126 Lafayette dr
" Julius C pres Maloy Co & Mayson & Turner Knox pl
" Niles opr Mitchell Mfg Co r24 Sheffield L
" Roy P mgr Sou Laundry Co h24 Sheffield av
Malthaner Jno P sec r405 Cherokee av
Maltin Ernest B chief h10 Grady

Manson
Manson Jno (Reporter & Manson) r21 Washington
" Peter contr 301 Mangum
" Thos aro 221 E Linden av
Manser Chas cook r158 S Forsyth
" Jno cook r158 S Forsyth
Manahan Cordelia Mrs stenn r20 Washington av
" Manning W phys 502 Grand Sta b do
Manassey Emanuel clk r125a E Georgia av
MANASSER JULIAN, Cashier Atlanta Journal, h 122-A E Georgia av
" Max stenn h125a E Georgia av
Manor Emma (c) cook r11 Welch
" Fred (c) lab h64 Johnson
" Jno (c) stenn h13a Welch
" Marshal (c) lab h228 Rhodes
" Wm (c) lab h11 Welch
Mandel Simon gro 566 E Glenn h201 E Georgia av
Manders Cecil H city h135 Tye
Mendes Robt H mech r89 Ormond
Mandeters Harry A gro 384 Auburn av h280a do
Mandle Alex clk Int Rept Sou Ry Co r315 S Pryor
" Caspar h201 Crumley
" Dora clk Royal Ins Co r315 S Pryor
" Emanuel clk Int dept Sou Ry Co r226 Washington
" Morris h315 S Pryor
Manerly Mattie Mrs h124 LaFayette
Maney Addie B (wid Wm R) h103 Medlrum
" Amanda L r103 Medlrum
" Aubrey barber r107 W Fair
" Benj h192 W Fair
" C Gordon h236 S Moreland av
" Edwin N intrne Grady Hospital r349 Lackie
" F groundman Ga Ry & P Co r Smyrna Ga
" Henry G linesm Ga Ry & P Co h192 Jones av
" Hamer L stenn Ga Ry & P Co h167 W Fair
" Inetta Mrs soldiers r152 Griffin
" Jas B mach r100 Medlrum
" Jennie (wid Chas) h47 Brotherton
" Johnnie M clerk Kress r103 Medlrum
" Jos F Hr Atl Gas Light Co h80 Greenfield av R H
" J B groundman Ga Ry & P Co r Gilmore sta
" Nicholas stenn r29 W Mitchell
" Perry L calendr h806 Marietta
" Reuben E v-pres and sec Medlrin Mfg Co h25 Whitehall ter
" Robt L (c) waiter r107 W Mitchell
" Roy C attndt Ga Ry & P Co r Smyrna
" Wm A phys 422½ Marietta h340 Lackie
Manes Annie cook r42 Ellis
" Hyman h71 Cross
Mineser Herman barber h112 Jefferson
Manetta Chas J cook h25 W Harris
Manger David (c) barber h8 Gratton
Manget Jos D phys 812 Healey bldg h417 Crescent av
" Jas A cotton 332 Candler bldg r Imperial Hotel
Manghan David B student 1043 W Peachtree
" Henry G bkpr h96 Bryan av N P
" Jas W and Morton Bailey & Co h181 Capitol av
" Jno W stenn H L Schlesinger 1043 W Peachtree
" Jno W jr sadlr r643 W Peachtree
" Jos R clk h172 Lawton
" Julia clk F W Woolworth Co r541 S Pryor
" J Douglas stenn Westinghouse Lamp Co r77 Fairlie
" Walter C r305 Bryan av N P
Mangle Philip (c) r202 W Mitchell
" Sow (c) lab h55 Bates av
Mangum Chas (c) lab 10 Williams al

EXCELSIOR LAUNDRY CO.

TOWEL SERVICE, DRY CLEANING — **R. C. THOMPSON, Gen'l Manager**

Phones Ivy 3171-3172 Atlanta 41 — **Ellis and Piedmont Avenue**

Atlanta Talking Machine Co.

SOLE AGENT

Columbia Grafonolas and Records

SOLE AGENCY

Aeolian-Vocalions

On Easy Terms

Grand Theatre Building

(Next to Entrance)

Phone Ivy 1132

ATLANTA

ICE — Atlantic Ice & Coal Corporation — COAL

WHOLESALE AND RETAIL

ICE and COAL

15 Collins St.

Bell Phone Main 1900

Cable Piano Company

GREATEST VALUES OBTAINABLE

MASON & HAMLIN
CONOVER
CABLE
KINGSBURY
WELLINGTON

PIANOS

Cecilia Inner Player Pianos

Euphona Inner Player Pianos

VICTROLAS
VICTOR RECORDS

Sheet Music and Musical Merchandise

82-84 N. Broad St.
BELL PHONES
Ivy 6700-6701-7297
Atlanta 1071

BICKERSTAFF,

RICHARDS & CO.
108 Hurt Bldg.

General Insurance

Fire, Liability
Automobile
Accident, Health
Plate Glass
Burglary

STRONG COMPANIES

BEST SERVICE

PHONES
Bell Ivy 2367
Atlanta 4221

HOUSE PAINTERS FRIDDELL BROS.
107 NORTH PRYOR STREET
OUR WORK IS OUR BEST AD. Opp. Candler Bldg. PHONE IVY 459

Mangum
" C Wheeler h37 Spruce
" C Wheeler jr asst mgr r37 Spruce
" Edw (c) lab h rear 290 E Hunter
" Hattie P clks opt Constitution r16 Windsor
" Ida (c) dom h208 Rhodes
" Jas E r37 Spruce
" Josh G soldier r37 Spruce
" J Thos h56 Richardson
" Lizzie (c) hdrs h104 Chapel
" Mary (wid Silas) h1826 Peachtree rd
" Mattie D pres Milton Ac Sch r37 Spruce
" Phoebe opr Bell T & T Co r16 Windsor
" Robt G asst U S A r37 Spruce
" Sudora (c) state repr h345 Edgewood av
" Silas (colored) repr 101½ S Main E P h do
" Susie (c) hdrs r rear 290 E Hunter
" S Hoxie (wid J H) h16 Windsor
" Wm N switchman N C & St L Ry h46 Hobbs
Manhattan Fruit Produce Co Jas Carrolls pres-treas Jas Belleson v-pres E I Coolidge sec 41-47 Central av
" Life Ins Co J H Cooper genl agt 815 Ga Natl Bk Bldg
Manheim Morris clk Federal Reserve Bank r201 Crosby
Manicaoli Mary (c) cook r rear 271 E 10th
Manis Angeline (c) hdrs r207 Thayer
" Caroline (c) hdrs h205 Thayer
Manitarke Geo clk Arlington Hotel r24 Carnegie way
Manlin Mary J, cashr Piedmont Hotel
Manley Abram H clk Eq Manley h18 High
" Bedell R clk Atl Joint Terminals r174 Oakland av
" Chas J stockkpr h246 E Linden av
" Cornne (c) hdrs h26a N Pryor
" Eric cigars 101 S Forsyth h do
" Geo M (c) tchr P S h55 Rhodes
" Jas (c) waiter h273 S McDaniel
" Jas T clk Smith & Co r231 Courtland
" Lafayette R eng sewer r152a Whitehall
" Robt H trav h500 Piedmont av
" Sarah (c) r87 Beckwith
" Tommie (c) maid h147a E Ellis
MANLEY WESLEY DOUGHTY, Pres Farmers & Traders Bank, h 65 E 14th, Tel Bell Hemlock 1995
" Wm M clk Dunlap-Davidson Hdwe Co r205 Dawson
Manly Jas W lab h27b Gadsill
Mann Adam C h247 Capitol av
" Alice B tchr Girls High Sch r563 Capitol av
" Alonzo M trav h8 S Gordon
" Alonzo M jr soldier r8 S Gordon
" Alvin W eng h17 Tilden av
" Annie (wid D A) h207 Cheney E P
" Bertha (c) cook h31½ Humphries
" Bess (W C Mann) (Mannville 20 Collins
" Caroline student r62 W Peachtree pl
" Chas F opr W U Tel Co h101 Williams
" Chas s ne College l s of S Fulton av H
" Daryl M clk Chesna & Orfalea Market Co h569 Lawton
" Edw M eng r208 Linden
" Elizabeth Mrs h Egan Ga
" Emma clk s ne S Fulton 2 s of College
" Frank J soldier r8 S Gordon
" Gilbert P opr W U Tel Co r106 Williams
" Geo C mach opr a Center Hill
" Geo E milling h16 Colleen
" Geo M gen 26 Angier av h254 E Pine
" Geo F clk Model Laundry r184 Capitol av
" Geo T police h11 Loomis av
" Hattie (c) hdrs r13 Bradley
" Henrietta step r215 W Ware av E P
" Henry L clk Ga Ry & P Co r82 Hunt
" Herbert E major D Q M U S A r82 Peace de Leon av
" Herman clk r213 W Ware av E P
" Herman C seller r217 Candler av
Mann
" Holmes M student r8 S Gordon
" Howard N chauf h217 Capitol av
" Ira B sldr Rich's r Jonesboro rd
" Jas sgt W W Haskell 321 E Cain
" Jas clk Atl City Co r71 Venable
" Jas M clk r24 E Cain
" Jas R driver h124 W Alexander
" Jas T clk r115 Whitehall
" Jennie (c) cook h407 Smith
" Jno r284 E Hunter
" Jno F carp 345 Van Nay
" Jno H clk Haverty Furn Co h62 Williams
MANN JOHN T, Mgr Electrical Appliance Co, h 207 Cheney E P, Tel Bell E Pi 135-J
" Jno W clean h512 Hardin av C P
" Jos W asst Royal Typewriter Co h6 310 Highland av
" J T L r Soldiers Home
" Laura (wid John H) r663 Capitol av
" Lery (c) lab h542 Windsor
" Lillie r207 Cheney E P
" Louis E printer Atl Georgian h95 W Peachtree pl
" Louisa (c) lab h290 Martin
" Luther E dept supr r w s S Fulton 2 s of College H
" L Fannie drunk r11 Loomis
" Lloyd G asst to pres Ga Ry & P Co r109 N Moreland
" Mary J r11 Loomis
" Matilda L stenog r405 Wadley av E P
" Mattie r Egan Ga
" Mattie A (wid J T) r201 Wadley av E P
" Minnie (wid Dent U) r162 Lawton
" Moses (c) lab r12a Welch
" Nancy Mrs mach opr r1296 Marietta
" Nellie D (wid Jno) piano tchr 21, 73 Jackson r do
" Nevin shoeing r14 Loomis av
" Ora sldr Chamberlin-Johnson-Duhme Co r w s S Fulton 2 s of College H
" Ora A (wid H A) h48 Hass av
" Orion Q eng h89 Williams
" Pauline (c) hdrs r62 Welch
" Rose S clk Mogul T & S Co r209 Orsand
" Robt soldier r171 Cleburne av
" Robt A (c) lab r292 W Mitchell
" Robt L eng h205 Tiff av
" Saml C electr h24 Clay
" Saml F blkr r209 Orsand
" Thos E farmer h428 Jonesboro rd L
" Thos M carp h209 Orsand
" Thurza (wid W B) r25 Clay
" Walter H clk h347 Capitol av
" Willis B chf clk Tyc, Perkins & Tyc h167 Capitol av
" Wm (c) lab h44 Railroad
" Wm (c) repr h133 N Butler
" Wm C (Mann Bros) h71 Venable
" Wm G s Druid Hills Golf Club
" Wm J steelwkr h345 W 24
" Winfield (c) chauf r922 S McDaniel
" Willie T carrier P O h99 Venable
" W F dentist h83 Phillips K
" Zachariah A h w s S Fulton 2 s of College H
Mannefeld Wm H mgr Florsheim Shoe Store Co r870 W Peachtree
Mannle Annie (c) hdrs r46 Clifton
" Daniel W foreman T S Lewis Co h120 Park
Manning Arthur J soldier h106 E Linden av
" Bennette (wid G E) h36 Plum
" Chas C cabinetmkr h68 Lindsay
" Chas E autom Ga Ry & P Co r Lakewood av sw cor Rhodesia av L
" Christine stem Frederick Disinfectant Co r449 Spring
" Eugene V D clk P O r48 N Walton K
" E Estelle stem Audit Co of South r Smyrna Ga
" Fleetwood R (wid D J) r1000 Highland av
" Frank J mgr h278 Lucile av

Home of Hart, Schaffner & Marx Clothes
Daniel Bros. Co. 45 - 47 - 49 Peachtree Street

S. A. WILLIAMS LUMBER CO.

GOOD LUMBER And Anything That Can Be Made From It

Office and Mill 254 ELLIOTT St. BOTH PHONES 328

Manning
* Geo A drafting W A Manning r100 E Linden av
* Gillie clerk r Lakewood av cor Ormsdale av L
* Henry A clerk h658 Washington
* Herbert student h671 Washington
* Hunter A foreman All Hand Supply Co h250 W Hamilton av E P
* Irene clerk Alexander-Stewart Co r115 E Bryan av E P
* Jas A clk Ga Ry & P Co r446 Spring
* Jas S insp h494 N Jackson
* Jas A dep sheriff Superior Court civil div h132 Oakland av
* Jno H carp h150 Curran
* Jno T cabt Hotel Art Supply Co
* Lola stgr Chamberlin-Johnson-DuBose Co r1256 DeKalb av
* Lucy r198 E Linden av
* Luther A solr r132 Oakland av
* L Isale clerk r132 Oakland av
* Maggie cashr Weaver Piano Co r Lakewood Hts
* Martin W (wid H B) h190 Greenwich av
* Mella student r69 Washington
* Nancy E (wid C A) h115 E Bryan av E P
* Nellie clerk Alexander-Stewart Co r115 E Bryan av E P
* Otis K clk Fire Association of Phila r190 Greenwich av
* Roy W jan r190 Greenwich av
* Walter L cashr h48 N Western K

MANNING WM A, Heating Engineer, 1410 Empire Bldg, Tel Bell Ivy 7640, h 100 E Linden av, Tel Bell Ivy 6358-L
* Wm B cashr h440 Spring
* Wm L (Manning) h693 W Washington av E P
* Wm L eng r440 Spring
* Wm M mgr Beacon Shoe Store r136 Candler
* Wynette student r659 Washington

Mannion Jas elevator r246 Formwalt
Manson Geo A Pres Hill Park
Manor Eliz M (wid Wm) h726 S Pryor
* Frank C drugs 738 S Pryor h523 do
Manard Benj W watchman D Q M F S A r192 W Fair
* Earl G caterer Ga Ry h937 Gordon
* R Hope sheets S A L Ry r937 Gordon
Manor Andw autoclk r69 Lee
* Ellen r69 Lee
* Geo r249 Carnegie way
* Harry clk C P Abston r129 Ivy
* Jas mach 139 Whitehall h62 S Lee
* Mary (wid P) r69 Lee
* Victor trader 26 N Broad r69 Lee

Manson H M cond Ga Ry & P Co r79 Piedmont av

MANRY BROS & HESTON (W F Manry, W R Heston), Fire Insurance, 812 Grant Bldg, Tel Bell Ivy 1272
* Claude dentist 23½ W Mitchell h248 Stewart av
* Ethel B (wid J M) h70 Ord
* Jas H atty r71 Moore
* Jesse r44 Virginia av
* Wm F (Manry Bros & Heston) h42 Fairview rd
* Wm F jr (Mahoney & Manry) r156 Juniper

Manuel Palace (c) (wdr) h255 N Barber
Manwell E C meter rdr Ga Ry & P Co r40 Melrose av K
Manwell Edw G butcher h67 Hampton
* Little walter r231 Cooper
* Mary E (wid W R) r81 Candler

MANSFIELD WM C, V-Pres Sec-Treas Atlanta Milling Co, h 33 E 14th, Tel Bell Hemlock 947
* Wm E agt International Paper Co h140 Peeples

Mansfield
* Wm H estimator Bell T & T Co r120 Peeples
* Winifred Mrs dir West End Bdg Const Auxiliary r120 Peeples

Manson Edgar (c) chauf h44 Ellis
* Herbert L adjuster Res Adjustment Bureau h173 Juniper

Manson Jno gro 220 Decatur
* Jos gro 228 Decatur & Confederate av

Manstin C A Mrs mdse h60 Elmira av
* Evelyn clk Ga Ry & P Co r65 Elmira av
* Nell Mrs slspr Fidelity & Casualty Co of N Y r69 Elmira av
* Richd E engr Atl Georgian 1264 Atlanta av

Manton Moses (c) lab h3 Garrett
Manos Morris A overseer h14 Hilliard
* Minnie Mrs h704 Chestnut
Manot Hubert h153 Krio
Mapp Albert frmn mdse Phoenix Flouring Mill
* Earl (c) lab h16 Chestnut av
* Cal (c) lab h255b Rhodes
* Ella (c) lndrs h41 Beck
* Fielding H cond h96 Hoderman
* Jno (c) lab h87 Carter
* Jno W (c) waiter 1184a Marietta
* Lillian (c) lndrs h6a Chestnut av
* Lucinda (c) cook h5 Cravens pl
* Marion (c) lab h4 Holcomb al
* Mattie (c) cook h34 Greenberry
* Nannie (wid Aleck) r w Stewart av S n of Central av H
* Nora (c) h96 W Hunter
* Thaddeus (c) blksmith 1223 Chestnut
* Wm (c) driver h40 Richmond

Mapson Arthur S plmbr h124 Oakland av
* Geo W plmbr h124 Oakland av

Maraldo Julia opr Bell T & T Co r85 Orange
* Raul (c) driver h57 S Humphries

Maranda Richd (c) chauf h46 Johnson
Martin Sophie (c) lndrs h27 Higgs
Marbury Herbert R dept mgr r98 Sinclair av
* Jno R agt New England Mut Life Ins Co h98 Sinclair av
* Leslie dept mgr r98 Sinclair av

MARBUT ALBERT G, Pres Marbut-Williams Lumber Co, h 347 N Boulevard, Tel Bell Ivy 4111
* Arthur R clk Ordinary Court h24 Kelly
* Dani P (East Atl Grain Co) r Sylvan ter nl ne Glenwood av
* G Whitfield (East Atl Grain Co) h Sylvan ter nl ne Richmond av
* Jas G carp h320 Simpson
* Job J h848 Glenwood al
* Luther L (Marbut & Minor) pres East Atl Bank h848 Glenwood av
* Nellie Mrs clk h137 W Baker
* Thos (wid S P) r24 Kelly

MARBUT-WILLIAMS LUMBER CO, A G Marbut Pres, J T Williams Sec and Treas, Lumber, Sash, Doors and Blinds, 920 Marietta, Tels Bell Main 5304, Atl Main 751 (See page 158)

MARBUT & MINOR (L L Marbut, E A Minor), Dry Goods, 911 Glenwood av, Tel Bell Main 599-L, and Grocers, 500 Flat Shoals av, Tels Bell Main 3762-3763-1198, Atl East 3
Marbutt Geo F (Marbut & Young) r95 Forrest av
* & Young (G F Marbutt, G F Young) garage 135 Ivy

Marchbank Jas A carp h132 Tilt av
* Lois opr L & L Mfg Co r132 Tilt
Marchbank Annie L cor mdse h23 Electric av
* Bryant E typewriter opr r673 Lawton
* Chas Rev (c) h287 Chapel
* E Josephine (wid W B) r673 Lawton
* Frank clk Fed Reserve Bank r V M C A
* Guy H cashr State Mut Life Assurance Co h106 Richardson

IF IT'S ELECTRICAL AND CAN BE DONE WE CAN DO IT

BRYAN ELECTRIC COMPANY

58 Edgewood Ave.

PHONES Bell Ivy 1708 & 1700 ATLANTA 5000

A DOKE SONS TRANSFER Company

Safes and Machinery Packed and Shipped

TRANSFER AND HAULING

52 PETERS ST.

BELL PHONE M. 1181

Complete Outfits for Military Men

Daniel Bros. Co. 45 - 47 - 49 Peachtree Street

EAGLE
MULTIGRAPHING
STAMP and SEAL CO.
RUBBER STAMPS
204-5 Austell Building
TELEPHONE
Bell M. 1158

Thos. C. Dunlap & Co.
Consulting Accountants
Special Examinations Systems
Reorganization
Income Tax Returns Compiled
511 Hurt Bldg.
PHONE
IVY 2415

Asam Brothers, Inc.
187 Peachtree Both Phones
Home Office: Philadelphia
Wall Paper
Paints, Varnishes and Supplies

Marchmun
" Jas W h628 Highland av
" J D clk Dalton-Paxon-Stokes Co r307 Oakland av
" Pearl dept mgr Chamberlin-Johnson-Du-Bose Co r521 Lawton
" Robt H student r150 Mills
Marcum Jos W cutlr Cook-Cobb Co r61 Grosse
Marcus Alex E (Marcus & Holley) h189 Washington
" & Holley (A E Marcus C W Holley) clothing 77 Peachtree
Marcy Jno S carp r Mountain View
" Sarah A (wid Sam) r532 Peachtree
Mardre Sara H tchr Cox College and Conservatory r College Park
Mereckas Irene (wid V H) h14 Bates av E
" Victor H shoes r14 Bates av E
Marcastrio Jos L mgr Goldwyn Distributing Corp h238 E 5th
Marett Jas M mrchnt h218 Bryan
" Jefferson T r218 Bryan
" Gloway S tray h16, 15 Durant pl
" Stephen T mgr Pennsylvania Oil & P Co h6, 806 Highland av
Margolis Jas Int clnr 13c 8 Broad r164 Larkin
Margeson Franklin J asst bkpr Atl Natl Bank h 28 Monroe av 1 w of Peachtree rd
Margolin Maxwell A mgr Leeds Woolen Mills r13 Currier
Marietta Hotel J T Brown propr 165 Marietta
" St Congregational Ch 813 Marietta
Marine Lucile Mrs h32 Boulevard clr
MARINELLO SHOP, Mrs Eunice Dye Mgr. Manicuring, Hairdressing, Facial Massage, Shampooing, Scalp Treatment, Marinello Treatment a Specialty, 229-31 Peachtree Arcade, Tel Bell Main 1670 (See page 115)
Marion Frank (mtr Parsons & Apel r43 Trinity av
Marions Angelo (wdr 9 N Pryor r165), do
" Geo (bel r Rand Hotel
" Peter waiter r Sans Souci Hotel
Marion Allen (c) driver r6 Vernon pl
" Georgia G A (wid J H) h514 W Taylor av K P
MARION HOTEL, T J Anderson Mgr. 97 N Pryor, Tel Bell Ivy 2700, Atl 1056 (See Hotel Marion)
" Jennie (c) cook h19 Clifton pl
" Jos J policeman r23 E Ashland av
" Myra Mrs cashr Hotel r23 E Ashland av
" Rees F asst cashr Ga Ry & P Co r37 E 9th
" Sarah School C S Bryant pres Sign
MARION STEAM SHOVEL CO. THE (Marion, O), C W Fries Southern Mgr. Steam Shovels, Excavating Machinery, Dipper Dredges, Hydraulic Dredges, Ditchers, Log Loaders, Etc. 1411 Candler Bldg, Tel Bell Ivy 6729
MARIST COLLEGE, Rev James A Berlon Pres, 280 Ivy, Tel Bell Ivy 782
Marked Frank E mech eng A T E Brown r68 Porter
Markelos Geo booker Mutual Film Corp r279 E Hunter
" Harry student r279 E Hunter
" Max student r279 E Hunter
" Rose stenog Richb r279 E Hunter
" Sol h279 E Hunter
Market Atala W bkkpr h23 Tilton
" Frank E grocr r58 Barton
Market Reg P mech eng E M Walker h161 Elm Ridge av
Markey Isadore G mgr Sou Weighing & Insp Bureau h280 St Charles av
" L Mattie sdr frt agt T & P Ry r280 St Charles av
Markey
" Marvin R (mnnt repr Sou Weigh & Insp Bureau r280 St Charles av
Markham Edith r168 Stewart av
" Fredk L rep J G Brill & Co h215 Euclid av
" Jas T forem h168 Stewart av
" J Russell student r215 Euclid av
" Mell R lab r168 Stewart av
Markley Mattie (wid Jas) h Howell Mill rd
" Wm A r Howell Mill rd
Marks Cora (c) Indrs h rear 22 Brinks al
" Ethel C (wid R H) r112 Hunt
" Fannie (c) Indrs r382a W Fair
" Felix M sdr Missouri State Life Ins Co r705 Peachtree
" Grady C clk Atl Jt Terminals 672 E Ashland av
" Harry A South Western Newspaper Union h177 Crew
" Kate R (wid T O) r432 Hill
MARKS LOUIS, Insp Pure Food and Drugs Dept, r Savannah, Ga
" Mary (wid Rev E C) r131 Peeples
" Mary E (wid Jos) 843 Stovall
" M Lucile asst Dr J D Manget r61 Marcus
" Nathan jnkr h215 E Hunter
" Purington H city stream h78 Everhart
" Saml r275 E Hunter
" Wm G bkpr Maier & Berkie r86 Kenwood av
" Wm S carp h61 Marcus
Markt Karl C clk h419 Peters
Marlborough Apts 456 Peachtree
Marler Jno T (Rivers & Marler) h32 Allen av
" Katherine boarder r691 Edgewood av
" Nora (wid Monroe) h13 E Georgia
" Wm C clk r17 W Hunter
Marlin Frank E eng h501 Central av
Marlow Alfred mach opr r42 Hightower
" Bertha (wid Jno) fordby Natl Paper Co r359 Spring
Marlowe Vashti E sten Dalton-Paxon-Stokes Co r360 Spring
Marmon Annie calcular h18 Hollywood av
MARMON CAR (John Loftridge Motor Sales Co), 262 Peachtree, Tel Bell Ivy 558 (See page 13)
Maron Annie (c) lunch 84 Gray
Marvesy Chas H carp h618 Chestnut
" Jas L carp h274 Jones av
" Perry E eng h618 Chestnut
" Walter G eng r721 S Pryor
Marquardt E Fulton clk r20 West End av
" Leland L clk Atl Cleaning House r20 West End av
" Louis P asst solicitor Fulton County h20 West End av
" Nellie L student r20 West End av
Marquess Bernhard carp r91 Oakland av
Marquis Court Apts 180 Washington
Marr Lucille sol Pinkney L) h257 W 3d
" Olive (c) lab r402 Smith
Marron Francis J Rev vicar Marist College r280 Ivy
Marriott Nardeana Mrs hairdrsr r61 Garnett
Marr Paul bkpr r62 Barton
Marsh Chesl E mech S A L Ry h324 Hemphill av
" Ella r30 Crew
MARSH FRANCIS M, Pres-Treas Atlanta Table Co, h A 5, 630 Peachtree, Tel Bell Ivy 2305
" Fred M cement wks h300 Williams Mill rd
" Jas inspr r147 Little
" Jos W steam h42 Battle Hill av
" Lewis F mach r145 Curran
" Lewis K mach h145 Curran
" Louie K Mrs sec Bonds of Ga 220 State Capitol r34 Jenger
" Louise V bkpr Atl Cadillac Co r85 W 13th
" Lula fachr Glass Plate Stock Co r234 Jones av

SIGNS
Store Front Signs, Office and Window Lettering, Card and Muslin Signs
Carved Wood and Electric Signs
MASSENGALE BULLETIN SYSTEM
Phone Ivy 400
30 EDGEWOOD AVENUE

BEAULLIEU & APPLEWHITE CO. BUILDING SUPPLIES

Ludowici-Celadon Roofing Tile — Consult us for Prices

1317 Third National Bank Building — Bell Phone Ivy 1784

Marsh
" Dora asst sup G F Wills r459 Peachtree
" Joseph B foreman h16 Cleveland
" Julia clk Ga Ry & P Co r469 Peachtree
" Saml G miller h418 Fraser
Marshall Alex (c) repair h98 Hayden rf Dover
" Alvin S (Marshall & Reynolds) h262 136 W Peachtree
" A Frances tchr P S r270 S Ashby
" Benj H salesman h Howell Mill rd
" Bertram A (with C K) stenographer Fire Assn of Phila h24 247 W Peachtree
" Chas E yardmaster N C & St L Ry r270 S Ashby
MARSHALL CHARLES M. V.Pres Fielder & Allen Co, h 837 W Peachtree. Tel Bell Hemlock 2226
" Chas W h125 Forrest av
" Chas (c) h70 Thurmond
" Dillie H watchman h Pine, Inman Yds
" Edw (c) porter h476 Houston
" Elma Indrs h118a Currier
" Fred & Co H B Wiggins mgr 194½ W Alabama
" Frances r139 Forrest av
" Frances A tchr P S r270 S Ashby
" Georgia (c) dom h9 Pine pl
" Helen stldy Chamberlin-Johnson-Duff Shoe Co r222 W Mercer av C P
" Helen F tchr P S r151 Whitefoord av
" Henry G carp h Howell Mill rd
" Henry H mgr Marshall Pharmacy r15 W Harris
" Horace E supt S A Williams Lumber Co r East Lake
" Hugh press r555 Peachtree
" Irwin W (c) driver h211 Hubbard
" Jas V foreman Reliably Motor Co r463 Auburn av
" Jas (c) driver h28 Hanson
" Jas (c) lab r62 Bell
" Jas W (C H Mize & Co) h272 Lawton
" Lemuel B foreman h Inman Yds
" Lillie (c) cook h27a Bowie
" Leola (c) porter r124 Ivy
" Martha r449 Forrest av
" Matthew (c) cook r rear 660 Piedmont av
" Mat J Mrs stenographer Q M C S A r62 Ponce de Leon av
" Mattie (with J E) r387 Spring
" Mollie C (with S E) h151 Whitefoord av
" Nettie M asst J P Hallman Ins Agcy r139 Forrest av
" Perry E attendant r534 Woodward av
" Raymond (c) lab r319 Curran
" Robt office mgr J W Goldsmith Jr h10 115 E 14th
" Robt (c) plstr h12 Lumpkin
" Robt H (c) porter r143 Marietta
" Sadie E (c) cashier Pilgrim Health & Life Ins Co r215 Fraser
" Sam (c) indrs h rear 28 Brooks st
" Sam L h222 W Mercer av C P
" Thos C mfrs agt 1313 Empire bldg h136 Juniper
" Thos F propr Marshall's Pharmacy r15 W Harris
" T P bldg contr 1151 Piedmont av r188 Cortland
" Walter D clg h293 Peachtree
" Wilmot H clk Ellis Austin
" Wm E foreman h116 Windsor
" Wm J car repr Sou Ry r39 Gray
" Wm T clk Central of Ga Ry h97 Bedford pl
" W J (c) cadet Military Academy C P
" & Fredericks (T C Marshall J H Fredericks) drugs 101 N Moreland av
" & Reynolds (A S Marshall J R Reynolds) contrs 47 N Broad
MARSHALL'S PHARMACY, T C Marshall Propr, H H Marshall Mgr, 327 329 Peachtree. Tele Bell Ivy 2147, 2148, 0171 and 5669

Marshbank
Marshbank see also Marchbank
" Annie Mrs h65 W Baker
" Ethel tchr r65 W Baker
Marshburn Marie dom Dr M W Manahan r148 Forrest av
" Nicholas E agt r148 Forrest av
" Nicholas E Jr clerk h105, 136 W Peachtree
" Rebecca (c) indrs r96 Greenberry av
" Walter G lawyer 924b Hurt bldg
Marshburn Dora (c) indrs h146 Larkin
Marston Carrie C Mrs boarding h96 Washington
" F Frank tchr Sou Univ of Music r86 Washington
" Helen J sten A B & A Ry r71 Grady pl
" Jas A patr Candler bldg h1008 Kirkwood av
" Jas B mach h21 Grady pl
" Jas D mach h33 Orangeood av
" Jas H dentist h106 Simpson
" Jno H overseer Candler bldg h66 Delta pl
Martella Marie (with Antonio) 688 Bond
Martens Minerva (c) dressmr h25 W Mitchell
Martha Brown Memorial Church J G Brand pastor 75 Metropolitan av
Martin Abe (c) chauf h9 Electric av
" Albert (c) baker r40 Electric av
" Albert cond Ga Ry & P Co h1 Lakewood ter L
" Albert hlpr r128 S Forsyth
" Albert (c) lab h195 Madison av
" Albert H butcher 46 S Pryor h224 do
" Albert N cond Ga Ry & P Co h133 McAfee
" Alfred J hlpr 212 Marietta h51 W 5th
MARTIN ALGERNON W, Mgr Atlanta Natl Bank Bldg, r 651 E Ghent
" Alex (c) indrs h85c Hunnicutt
" Alice (c) maid h rear 198 Juniper
" Alma (c) cook h rear 394 Myrtle
" Alma (c) maid h207 Butler
" Alonzo (c) chauf h58 Hunnicutt
" Alonzo C h41 Sampson
" Amos (c) lab h rear 29 Bell
" Amy (wid Benj C) asst Yuri of Georgia r658 E Baker
" Andw clk R M S r67 Washington ter
" Andy (c) lab h819 S Main C P
" Annie (wid T J) r137 Venable
" Annie (c) dom h250 Fulton
" Annie (c) indrs r328 N Butler
" Annie D (wid C W) h254 Oak
" Annie L Mrs sten Dodge Bros r27 E 5th
" Annie M r82 Hill
" Arch S student r627 Ponce de Leon av
" Augusta S Rev (c) h102 Lawshe
" Bell tchr Washington Seminary r1374 Peachtree
" Benj J driver r92 Western av
" Bertha assistr r42 Garden
" Bessie P sten J S Oliver h28 Gillian
" Bettie (c) cook h rear 87 Park
" Beulah assistr r122 Fort Sheets av
" Beulah A clk r5 Walthal
" Carrie (c) indrs h244 Richardson
" Cavanaugh confr 946 Gordon h941 do
" Cecil student r644 Garden
" Chas Halsey orthopedic appliances h23 W Alexander
" Chas (c) driver h219 Little
" Chas hlpr h232 Ira
" Chas (c) lab r57 Parker
" Chas A asst cashr Fr Rpc Sou Ry Co r248 Greenwood av
" Chas D (Kiser & Martin) ins 314 Equitable bldg h Murray Hill av K
" Chas J h867 Peachtree
" Chas N plstr r132 S Main C P
" Chas P insp All Water Wks h12 Milton av
" Chester E r114 N College C P

THE "FAVORITE" STORE BELL PHONE IVY 1339

EARL E. DUNAWAY, Manager — 32 DECATUR STREET

Complete Home Furnishers — "FAVORITE" STOVES AND RANGES

$5.00 for your old Stove or Range on the purchase of a new one.

DR. J. T GAULT
SPECIALIST (for men)
Write for FREE BOOK
32-34 Inman Building
Atlanta Georgia
Phone Bell Main 1393

"Dream Brand"

The SANDWICH of Flavor

Served at all Leading Soda Founts

also at Camp Gordon

Made by Atlanta Sandwich Co.

FULTON NATIONAL BANK

Empire Building

Phone Ivy 1571

Capital Stock

$500,000.00

W. J. Blalock, President

Arthur B. Simms, Vice-Pres.

Rolling H. Jones, Vice-Pres.

Henry B. Kennedy, Cashier

Byham G. Clay, Asst-Cashier

Your Account is Respectfully Solicited

CARTER ELECTRIC CO.

JOBBERS AND RETAILERS

ELECTRIC SUPPLIES and LIGHTING FIXTURES **72 N. BROAD ST. Bell Phone Ivy 5888**

Martin

* Cherry W jr dist mgr Goodyear T & R Co 83, 90 E 8th
* Christie R (wid I D) h230 Stone
* Clarkson (c) driver r285 Magnolia
* Clarkson (c-pres Intl Vegetable Oil Co r Dallas Tex
* Claud H carp h106 Bell
* Claude D clk frt dept Sou Ry Co h141 Washington
* Claudine opr Bell T & T Co r E Point Ga
* Cleo mill opr 65 Simpson
* Clyde F paperhanger h211 East av
* Cornelia (wid T M) h327 Central
* Cupid G clk Royal Ins Co r93 Capitol av
* C J h987 Peachtree
* C Norris printer r184 N College C P
* C R Grier h96 Wabash
* C W jr dist mgr Goodyear Tire & Rubber Co r90 E 8th
* Dani (c) lab h77 Parson
* Dani O (H O Martin Co) h125 Park av
* David H hdwe 379 Edgewood av h148 Whitehall av
* David M mach h48 Alaska av
* David M jr elec R O Campbell Coal Co r48 Alaska av
* Dempster D Rev (chr Gammon Theological Sem r do
* Dexter W plstr h61 Tuxedo
* Daniel h370 Marietta
* Doris student r6 Oak K
* D R carp h1230 Marietta

MARTIN D O COMPANY; Daniel O Martin, General Contractors, 131 Marietta. Tel Bell Main 2575

* Doll r Home for Incurables
* Edgar cr phys 200 McDonough b do
* Edgar H watchman h200 Walker av E P

MARTIN EDMUND W, Lawyer, 924a-926 Hurt Bldg, Tel Bell Ivy 411, h 169 Ponce de Leon av, Tel Bell Ivy 6340 (See page 109)

* Edw R watchman h52 Cherry
* Elbe L (wid Fredk) h176 W 10th
* Elb (wid M P) r15 De Gress av
* Elb (wid E L) r45 Washington
* Elb r627 Ponce de Leon av
* Elb E elev Fulton Nat Bank r25 E Pavilion
* Elen (c) lndrs r20 Magic al
* Elen (c) maid r23 Palm
* Emery Mfg emp Atl Hosiery Mills r Stone Mountain Ga
* Emma (c) lndrs h102 Houston
* Enos A (wid J F) h865 Marietta
* Emmett H lawyer 61 New York av
* Estelle D decorator r5 Walthall
* Evan O r20 Cleveland
* Estelle (colr) Knox r5 Walthall
* Estelle M cshr Washington Sanitary r 1374 Peachtree
* Ethel student r104 McAfee
* Eugene (c) driver r260 Rhodes
* Eva M (wid Jas) r335 Gordon
* E F mechnc Great American Oil Co h15 Brookwood dr
* Ferdinand Y lab h107 Neal
* Fenton (c) lndrs h57 Henry
* Frank (c) pitcher h163 Markham
* Frank H r169 Ponce de Leon av
* Frank N watchman h378 Ormond
* Fredk cr repr S A L Ry r107 Neal
* Fredk H clk Fed Reserve Bank r283 Hemphill av
* Fredk R lab h99 Neal
* F Roy Mgr r151 Davis
* Geo farmer h427 E Walker av C P
* Geo A real est r374 W 10th
* Geo H blksmith h779 E Fair
* Geo M shy cooper h702 Hampton C P
* Gilbert (c) porter J E Bamlett Co 179 Peachtree

Martin

* Glenn R checker D Q M U S A r23 Elmira av
* Goldie phone opr Forrest & Geo Adair r314 Hemphill av
* Grace M (wid E W) h769 Piedmont av
* Green M carp h225 Central av
* Haller (c) h529 W North av
* Harris clk h91 DeKalb av
* Hattie (c) lndrs h224 Magnolia
* Henrietta (c) lndrs h54 Ella
* Henry (c) porter r155½ Mitchell
* Henry trav h as Lakeview av 3 e of Peachtree way
* Henry A mgr Atl Rebelit Furn Knob h227 Central av
* Henry F sub dept Bradstreet Co h21 Lakeview av Peachtree hts
* Henry G carp h42 Garden
* Henry T carp h89 Ject
* Herman R collr h68 Newport
* Homer C mgr h102 S Ashby
* Hosea H collr r5 Walthall
* H H r Robbers Home
* H D (c) h170 Old Wheat

MARTIN H WARNER, Cashier Lowry National Bank, h 169 Ponce de Leon av, Tel Bell Ivy 6340

* Irma N elev Pearlie Press Co r298 Pulliam
* Isaac (c) lab h255 Ira
* Isaac N mldr h Howell Mill rd
* Ivy (wid O H) h107 Richardson
* I Tilden carpetmn Richs r Hampton Ga
* Jas (c) lab h131 Magnolia
* Jas (c) mgr Clarence Cunningham r538 Pulliam
* Jas A line opr Atl Georgian h575 Edgewood av
* Jas B clk Chandlerlie-Johnson-DuBose Co r598 Pulliam
* Jas C custodian r111 Washington
* Jas C decorator h110 S Boulevard
* Jas C foreman r15 W Pine
* Jas E mgr and treas Fred S Stewart Co r Majestic Hotel
* Jas F foreman Gladstone Spring and Mattress Co h151 Davis
* Jas F watchman r335 Ormond
* Jas J phys 719 Atlanta Nat'l Bank bldg h52 College
* Jas T clean h10 Newport
* Jefferson F (c) lab h7 Williams al
* Jessie E (wid E J) h82 Hill
* Jere E trav Sumter Tel Supply Co r Ashby Hotel
* Jesse H gro 58 W Lanier h418 Gordon
* Joel M dept mgr Russell Electric Co (Inc) r Decatur Ga
* Jno agt h41 S Ashby
* Jno (c) check r rear 235 N Butler
* Jno (c) janitor h24 Myrtle
* Jno (c) lab h3088 Auburn av
* Jno (c) lab h82 Cutler
* Jno (c) lab h61 Sohnson
* Jno watchman r67 Grant
* Jno C asst treas W R C Smith Pub Co r152 S Ashby
* Jno E clean Browne Foster Realty Co r Leland Hotel
* Jno H exp mecn r130 Formwalt
* Jno J h25 Connell av
* Jno K clean h547 Peachtree
* Jno M cook h40 Hendrix av
* Jno M clean 57 Walthall
* Jno H patr h35 English av
* Jno T h228 Cuthbert
* Jno W h122 S Ashby
* Jno W h36 English av
* Jno W clean h195 Crumley
* Julius P polrs h620 Simpson
* Jesse H shoemkr W M Satrin r90 Ira
* Jos (c) lab r204 E Merritts av
* Jos (c) laborer h28a Glenwood av
* Jos (c) porter r240a W Mitchell

Southern Letter Co.

MULTIGRAPHING

FACSIMILE LETTERS, ADDRESSING, FOLDING, MAILING

"Up to Date Never Late"

817-818 Fourth National Bank Bldg.

Phone Ivy 4074

BOATENREITER PLUMBING CO.

CONTRACTORS

Plumbing, Steam and Gas **Repair Work Given Special Attention**

Phone Ivy 3164 Atlanta 120 **92 EDGEWOOD AVENUE**

SCIPLE SONS ASPHALT SHINGLES and ROLL ROOFINGS
CHEROKEE WALL PLASTER BONE SUPERIOR
1101-2-3 Third National Bank Building
PHONES: Ivy 483 Main 923 Atlanta 203-285

Martin
* Joe L Mrs emp Atl Hosiery Mills s Stone Mountain Ga
* Joe O supvr State Schools r Covington Ga
* Jos S atmn r79 Piedmont av
* Jos T motorman h6 Oak K
* Julia (wid Jno) r570 Marietta
* Julia r762 Peachtree
* Julia (c) spnstr h177 Howell
* Julia E clk Continental r264 Oak
* Julius P police h126 W Hunter
MARTIN J BOWIE (Reed & Martin), r 702 Peachtree
* J Hart supt Walk-Over Shoe Store h61 Rockdale dr
* J B cond Ga Ry & P Co r79 Piedmont av
* J E (c) lab h11 Richmond
* J Roy fireman h818 S Main C P
* J Thos emp r37 Hendrix av
* Kate (c) cook h120 Auburn av
* Katie (wid G W) r207 Highland av
* Laura stck 1208 Empire Blg r Decatur Ga
* Lizzie shpr r277 Central av
* Leonard F clk M L Dreyfy r111 N College C P
* Lillian (c) lndrs h40 Electric av
* Lillie (c) cook h751 N Houghton
* Lillie mach opr r260 Lakewood av
* Lizzie r70 English av
* Lizzie (c) r295 N Piedmont av
* Lizzie (c) lndrs h36 Henry
* Lula (wid) Chamberlin-Johnson-Dullese Co r102 McAfee
* Louella J (wid T P) h184 McAfee
* Louisa (c) lndrs h21 Mayes
* Louise h150 Courtland
* Lucile clk Fed Reserve Bank r289 Hemphill av
* Lucile elev Sou Triangle Pictures Co r208 Pulliam
* Lucius N mach Sou Ry r485 S Pryor
* Lulay painter Atl Georgian h917 Pearl E P
* Luther E lab h255 Kennedy
* L R h14 61 W Harris
* Maggie h64 W 11th
* Madeline (c) lndrs h53 Bell
* Maggie (c) lndrs h328 N Butler
* Mildred J cond h115 S Main C P
* Mamie r570 Marietta
* Mandy (c) nurse h297 Premier
* Margt C (wid Edwin) r122 Copenhill av
* Mark J lab h501½ Peters
* Mary r5 Walnhall
* Mary (c) h58 Leach
* Mary (c) lndr h rear 484 S Pryor
* Mary (c) lndrs h32 Freeman
* Mary (c) lndrs h228 N Butler
* Mary (c) lndrs h55 Marcy
* Mary (c) lndrs h57 Parker
* Mary E (wid Jno A) r125 Park av
* Mary E r82 Hill
* Mary E unctrs r91 DeKalb av
* Mary V Mrs r905 E Fair
* Mary W tchr r344 S Pryor
* Mattie L (c) lndrs h71 Howell
* Maude Mrs shdy J Regenstein Co r Oakhurst Ga
* Mell C phrs h14 Hill
* Merle L eng h460 Larkin
* Meredith P pres American Machinery Co r277 Myrtle
* Mildred r905 Gordon
* Milligan (c) lab r167 E Hunter
* Minor (c) h3 Little pl
* Minnie (c) h19 Mayes
* Minnie (c) lndrs h5 Victoria
* Mitchell (c) lab h444 Davis
* Milne (wid Frank H) h298 Hemphill av
* Monroe M farmer Capitol Dental Laboratory r229 Orchard
* M T h15 Brookwood dr
* Naomi (c) lndrs h477 Peters, O E

Martin
* Nathan E pres Fair & Martin h827 Peters dr Lynn av
* Nicholas A clk Wm Bonham h91 E Pine
* Octavia r167 Neal
* Olivia mill opr r2 Simmons
* Ordie W r861 Marietta
* Oscar (c) pkr Natl Paper Co r254 N Butler
* Oscar D foman S A L Ry h265 Larkin
MARTIN-OZBURN REALTY CO (R B Martin, S A Ozburn and J B Champion), 1002 Third Natl Bank Bldg. Tel Bell Ivy 1276
* Pauline tchr P S r268 Pulliam
* Pearl (c) maid r78 Draper
* Peter (Peter Martin & Son) h421 S Spring E P
* Peter & Son (Peter and R E) blksmths 202 S Main E P
* Pinkney H guard Fed Prison
* Polly (c) lndrs h18 Hills av
* Quillian E clk R M S h27 Uncle Remus av
* Rabird V gen shtr 1360 DeKalb av h20 Josephine
* Ralph H (Martin-Folsom Realty Co) h21 Kenmore av
* Ralph E foreman Rich's r1051½ N Pryor
* Raymond L elem Rock Oil Co h21 Ripley
* Rebecca (c) lndrs h199 E Baker
* Red (c) lab h59 Chapel
* Refus lab h Rockdale
* Rene J chemist h1124 Highland av
* Rhoda (c) cook r rear 73 E 9th
* Richd (c) porter h551 Chestnut
* Robt (c) h30 Hunnicutt
* Robt (c) lab h120 Larkin
* Robt E (Peter Martin & Son) h98 Center E P
* Robt G student r96 Washita av
* Robt H sec-treas Southern Oakland Co h100 E 17th
* Robt J agt Ind Life & Health Ins Co h Decatur Ga
* Rosa L supt Gate City Free Kindergarten r58 Leach
* Rosanna (c) r165 Markham
* Ruby bkpr r28 Killian
* Rupert M mgr Masten Gro Co h82 W Baker
* Ruth nurse 267 Capitol av
* Ruth M student r48 Alaska av
* Sallie (c) lndrs h6 Young
* Sami carp h200 Lakewood av L
* Sami (c) lab h51 Old Wheat
* Sami (c) lab h85 Parsons
* Sami mgr Atl Warehouse Co h3c 639 Peachtree
* Sami N mgr Floyd Dissent Co h28 Killian
* Sarah S (wid W E) h594 Sixth
* Sherman (c) eng h573 Pine
* Sidney J mech h174 N College C P
* Stiles A supt Sou Press Clipping Bureau r23 Lakeview av Peachtree Hts
* S S (lb D Q M U S A) r Kirkwood Ga
* Tarpley P (Nickajack Milling & Grain Co) r Smyrna Ga
* Terrell Y coupl opr Standard Oil Co r210 State
* Thos W broker 712 3d Natl Bank bldg h277 Myrtle
* Thos farmer h851 S Main C P
* Thos (c) lab h148 E 17th
* Thos elem Chamberlin-Johnson-Dullese Co r49 Newport
* Thos A h-pres mgr Piedmont Laundry Co h24 Hart
* Thos B elem Firestone T & R Co r Decatur Ga
* Thos H h56 Bryan
* Thos M r16 E Baker
* Thos M (b Cent Bank & Trust Co r24 Hart

Established 1890
Incorporated 1917
WEYMAN & CONNORS
MORTGAGE LOANS
Exclusively for more than a quarter of a century.
827 Trust Co. of Georgia Building

George W. Muller Bank Fixture Co.
Highest Grade Bank and Store Fixtures
Interior Finish Residences
Foreign and Domestic Woods, Marble, Bronze, etc.
Lakewood Avenue Corner Sou. Ry.
Bell Phone M. 793

ALEXANDER-SEEWALD CO.
THE BEST OF EVERYTHING FOR THE AUTO
35 North Pryor Phone Ivy 3650-3651

TRUSSES

Fitted by

EXPERTS

Proprietors

Perryman-(F.C.)
Burson (J.C.)
Co.

109 N. Pryor St.

Opposite Candler Building

PHONE Ivy 2964

Bookhammer

Hair Dressing

Parlor

Chiropody

Manicure

Massage

and

Scalp Treatment

48 1-2

Whitehall St.

Phone
Main 214-215

FOURTH NATIONAL BANK

(IN ATLANTA'S HEART—AT FIVE POINTS)

We are at your service for anything in Banking

Martin
" Thos M electrician Kiser & Mohr Co h101 Delaney av
" Thos P eng h109 E 14th
" Thos R driver h58 McAfee
" Thos R sleeper h34 Tuxedo
" Tom J barber r39 Fairle
" T Wayne student r277 Myrtle
" T W trav r Imperial Hotel
" Uva B cook h54 Oglethorpe av
" Vandiver C asst bldg insp City Hall h32 Norcross
" Vandiver C jr student r32 Norcross
" Vera Mrs stck Expo Cotton Mills r148 Whitehead av
" Vesta N (Farmers Supply Co) h Smyrna
" Virginia student r277 E 4th
" Wallace (c) lab h554 N Butler
" Wallace (c) lab h222 N Ham C P
" Walter A forms h182 Hampton
" Walter N carp h122 W Pine
" Wayman (c) butcher r25 Fortune
" Wesley M asst Capitol Dental Laboratory r339 Ormond
" Wm h2 Kennons
" Wm (c) chiropodist h247 Irwin
" Wm (c) cook h30 Hilliard
" Wm (c) driver r102 Lawshe
" Wm (c) lab h25 Pain
" Wm (c) lab h239 Greensferry av
" Wm millwkr h16 Glendale av
" Wm (c) porter h21 Mays
" Wm R driver r455 E Pair
" Wm C h147 Kirkwood av
" Wm F asst treas Martel Mfg Co r Piedmont Hotel
" Wm D exp mesr h521 Washington
" Wm H asst mgr Atl Rebelt Park Exch r237 Central av
" Wm K lab h109 Meldrum
" Wm M cabinetmkr r82 Hill
" Wm M cond Ga Ry & P Co h335 Kirkwood av
" W D asst 514-34 Natl Bk bldg h56 247 W Peachtree
Wm R clk Atlas Iron h29 E Beecher
" Wm S police h481 Cheshire av
" Wm T carp h151 Kelly

MARTIN WM T, Real Estate, 911 Empire Bldg, Tel Bell Ivy 8177, h 277 E 4th, Tel Bell Ivy 4784-J

" Willie (c) lab h347 Magnolia
" Willie (c) tchr r171 Howell
" Willie M clk Atl Cleaning House r194 Lawton
" Willis (c) lab h rear 56 Park av
" W Claude mach r251 E Pair
" W B printer Atl Journal
" W G ship clk T J Cheshire r Charleston Ga
" Zelma Mrs dgr Capitol Dental Laboratory h339 Ormond

MARTIN & HOYT CO INC, J W Hoyt Pres, G P Hoyt V-Pres, J A Perdue Sec-Treas, J C Little Mgr, Publishers, Annex H Rhodes Bldg, Tel Bell Main 1738

Martindale Edw H foren Ga Sch of Tech r164 Larkin
" V E Mrs r Georgian Terrace Hotel
Martinez Noreen clk U S Commissioner of Ga r Decatur Ga
Martinez The Apts 135 Ivy
Martinez Pauline (wid Geo) h83 Central av
Martin Jno H gro 116 Belmont h do
" Reed L clk Hartford Fire Ins Co r116 Belmont av
Martin Mary sdtr r215 W Pitmston av C P
" Earl F Rev h215 W Pitmston av C P
" Roy P jr clk Dull Rotating Co r215 W Pitmston av C P
Martin Wade ty mgr h5 Delaney
Marx David Rev Rabbi Hebrew Benevolent Congr h334 Washington

Marye
Marye C Hemmet (wid M M) r16 E 15th
" Morton agent P T Marye r16 E 15th
" P Thornton atty 1401 Candler bldg h2 LaFayette dr
Maryland Apts 75 E 17th
" Casualty Co Inspection div 622 Candler bldg
Maryon Theophilus atom h156 E Pine
" Wm S r150 E Pine
Maroni Nell (wid E F) r2, 701 Piedmont o
Mashburn Atticus W tekmn h Center Hill
" Chas M phys 814 Healey bldg r376 Pulliam
" Chas R mech h81 Oakland av
" Horace W eng h212 South av
" Howard W foreman mailing Atl Georgian h91 Zachery
" H H r Soldiers Home
" Jas J carp h721 Capitol av
" Jno J check h276 Hemphill av
" Jno W policr h324 Grant
" Jno W jr policr r324 Grant
" Marie M r148 Forest av
" Mary M (wid M M) r34 Zachery
" Mather M acmdr h72 Greensferry B H
" Noah C mrmn h160 Fowler
" Warren E (W E Mashburn Construction Co) h376 Pulliam
" W E Construction Co (W E Mashburn & N Harris) 708 Healey bldg
Mask Harold M fogmn r380 Oak
" Jewel J mrmn r2 Indiana av
Maskell Jas W trav h92 Culberson
Mason Adlof A carp h210 Center E P
" Amanda (wid J M) h314 E Hawkins av C P
" Amanda J (wid C Q) (Geo) Highland av
" Annie (c) lndrs r71a W Pine
" Armindo tailor r210 Central E P

MASON BROS (Carlos H and Louis S), Furniture, G W Mitchell, Tels Bell Main 3569, Atl 3561

" Byron M clk R M S h410 Temple av C P
" H Harvey eng h19 Cleland av
" Carl A driver r34 Oliver
" Carlos H (Mason Bros) h5, 615 Ponce de Leon av
" Carrie (c) h173 Old Wheat
" Carrie M Mrs nurse r408, 325 Peachtree
" Chas W mech r61 Park av
" Claude C clk Ordinary Court h700 Magnolia st
" Claud C jr student r700 Murphy av
" Louis S (Mason Bros) h205 Lee
" Lucinda nurse r210 Center av E P
" Edna (c) waitress h57 Randolph
" Eliz L eng h212 Glenwood av
" Eloise stnr Sou Pacific Lines r68 Rivers av
" Kenneth K store repr h23 Pine
" Ernest W cond r1064 DeKalb av
" Sepeo carp r25 Pine
" E L r Soldiers Home
" Frank (c) lab h221 Fort
" Frank porter h rear 107 Trinity av

MASON FRANK T, Pres Pine Mountain Granite Co, h 1020 Ponce de Leon av

MASON FRED C, Mgr Arabia Granite Co, h 32 E Boulevard dr N, Tel Bell Decatur 944.

" Garnett C clerk Rich's h70 N Mayson av
" Geo H opr W U Tel Co r15 Emerald av
" Geoge C carp h150 Pulliam
" Herbert J trav h103 Hopkins
" Hugh W dept mgr Mason Bros h293 Lee
" I Hugh eng h1014 DeKalb av
" Jas B sec McRoberts Drug Co h26 Boulevard pl
" Jas C credit mgr Mason Bros h343 Jackson

MASON JAMES WALTER, V-Pres and Treas Atl Title Guarantee Co, h 202 Ponce de Leon av, Tel Bell Ivy 7152-L

POWER FOR EVERY PURPOSE
Georgia Railway & Power Co.

JOHN A. ROEBLING'S SONS CO.

Manufacturers Wire Ropes, Wire Products and Electrical Wires

Office and Warehouse: Moore Bldg., Walton St. Phones Bell Ivy 5480 and 675, Atlanta 624

Hasson
* Jas c (colb C R Garner) r31 Oliver
* Jos W student r14 W North av
* Joseph (colb r31 Crescent av
* J Ivy (colb r565 Highland av
* Kate Mrs (wid P S Hunter Grain Co) r568 Highland av
* Lasalle H (wid Jas A) r295 Lee
* Leola (dk h17 Crescent av
* Leslie (colb r478 Greenwood
* Lewis (c) grocer h218 E Merritts av
* Lillian (op Bell T & T Co) r159 Pulliam
* Lottie P (wid E D) h34 Richardson
* Lucie (c) soft drinks 28 Jerome h22 do
* Lucie (c) (colb h100 Chapel
* Louis (c) lab r109 Formsby
* Louis G (colb agr R F Avery & Sons) h79 W North av
* Lucile (clk r534 E Hawthorne av C P
* Lula M (c) (colb r22 Jerome
* Lula (c) r14 Pope
* Luther D (colb Greene & Knight Mfg Co) r Stone Mtn Ga
* L L (boss J P Allen & Co) r Y M C A
* Malinda (c) (colb h45 Edward
* Marion H (opr agr Smith Motor Truck Co) r Decatur Ga
* Marion W and City Comptroller h28 White Oak av O C
* Martin R (wid) h58 Elmyra av
* Mattie (nurse r143 Spring
* Oliver (c) (colb h184 Vine
* Pompey r506 Temple av C P
* Pyle (carp h506 Temple av C P
* Rose W (boss r216 Center E P
* Ruby Mrs (opr Sou Triangle Picture Co) r200 Spring
* Sadie P (clk Firemans Fund Ins Co) r11 Crescent av
* Sarah M (wid C B) r588 Grant
* Tom & Bubber Co E H Sims mgr 21 Houston
* Turner (c) lab r45 Kimball
* Urbane S (c) (Masseng) r230 Houston
* Valerius C (colb agt Illinois Central R R) h267 E Virginia av C P
* Vanoyer (c) (colb r229 Irwin
* Wm (c) h233 Smith
* Wm A (carp r596 E Hunter
* Willis (c) (boss Pilgrim H & L Ins Co) r515 Fraser
* W L r Soldiers Home
* W N (colb r53 Lucile
* W Stafford (agr h17, 450 Ponce de Leon av

MASON'S ANNUITY, C T Naugally Pres, J B Dickey V-Pres, R E Edwards Sec, E P Bacon Actuary, 51 Ivy, Tel Bell Ivy 329

MASONIC MUTUAL ACCIDENT CO, W E Jones State Agent, 320 Austell Bldg, Tel Bell Main 1534
* Prosecutor Asst E A Melling State agt 502, 34 Nat Bank bldg
* Relief Association (c) W C Thomas sec 210, 200 Auburn av
* Temple 216½ Peachtree

Mason Clarence J (boss r25 St Charles pl
* Edw A clk h281 Capitol av
* Rufus A (carp 206 E Pine) 625 St Charles pl
* Hazel r25 St Charles pl
* Jas H (Mas clk Ajax Rubber Co) r25 St Charles pl

MASSACHUSETTS BONDING & INSURANCE CO, Boyd Perry Southern Mgr, 327-329 Grant Bldg, Tel Bell Ivy 1335

MASSACHUSETTS MUTUAL LIFE INS CO (Springfield, Mass), Harry I Davis Mgr, 606-610 Empire Bldg, Tel Bell Ivy 7161

Massas Adv sculptor h238 W 14th
Masseling Henrietta M (clk P S) r179 Sells av
* Jos W (colb Sou Bk) h182 Sells av

Masseling
* Lucius (wid Wm) h179 Sells av
Massell Realty Co (Masell Realty Co) 1911 Capitol av
* Building 55 Walton
* Levi L (Massell Realty Co) h103 Williams
* Ralph M (Massell Realty Co) h325 Capitol av
* Realty Co (Benj J Levi L and Ralph M Massell) 1st Realty bldg

MASSELL SAMUEL A, Lawyer, 304-06 Healey Bldg, Tel Bell Ivy 9638, r 325 Capitol av

Massenburg Frank J h67 Hardee
Massengale Adelia (wid Mrs W L Lyon) r147 Spring
* Advertising Agency St Elmo Massengale pres and treas Gordon H Massengale v-pres Walter E Massengale sec and mgr 1704-1709 Candler bldg
* Alice M clk Massengale Adv Agcy r474 Capitol av

MASSENGALE BULLETIN SYSTEM, G H Massengale Sec, Painters of Good Signs Anywhere and Outdoor Advertising, 56 Edgewood av, Tel Bell Ivy 418 (See left bottom lines and page 283)
* Ethel (clk P S r474 Capitol av

MASSENGALE GORDON H, Sec-Mgr Massengale Bulletin System, V-Pres Massengale Advertising Agency, h 11 Vedado Way, Tel Bell Ivy 80-J
* Hattie E (wid A M) h474 Capitol av
* Killie shdy r140 Spring
* Roscoe C with Massengale Bulletin System r474 Capitol av

MASSENGALE ST ELMO M, Pres Massengale Adv Agcy and Massengale Bulletin System, h 42 Park, Tel Bell West 58
* Tillie asst Mrs W L Lyon r Bolton Ga
* T E keeper of grounds and bldgs 103 State Capitol r Norwood Ga

MASSENGALE W RAYMOND, Sec Massengale Adv Agcy, h 780 Highland av, Tel Bell Hemlock 649-J

MASSENGILL JOHN B, Representative McCray Refrigerator Co, Hobart Mfg Co and U S Stirling Machine Co, 61 N Forsyth, Tel Bell Ivy 7438, h 458 St Charles pl, Tel Bell Hemlock 530-L (See page 203)

Massey Albert (c) (boss r126 Hemphill av h28 Liverpool
* Alfred (c) lab h59 Parker
* Annie (c) maid h152 Hill
* Bernice (boss r1 Wade av K
* Callie W (c) carp h184 Simms
* Ella A (wid Wm R) r68 Newport
* Fannie (c) dom r130 Piedmont av
* Geo T mitrm Ga Ry & P Co h263 Grant
* Geo W barber h104 Magnolia
* Jas A (boss F F Block Co) h257 Hill av
* Jos O miller h281 N Ashby

MASSEY J CLAUDE, Propr Southern Letter Co, h 620 S Pryor (See left side lines and page 170)
* Kate B (clr P S r83 Myrtle
* Kath Mrs (boss South Carolina Cotton Mills) r571 Lawton
* Katie (c) lodge h6 Glenrose av
* Leonard S (wid Ga Rs & P Co) h227 Kirkwood av
* Lula (wid B A) h321 Cherokee av
* Marie (clk Dunlap-Davidson Hdwe Co) r1 Wade av K
* Sadie F Mrs h83 Myrtle
* Sallie (clr r626 S Boulevard
* Wm A (colb r323 Cherokee av
* Wm C (wid Ga Ry & P Co) h360 Lucile av

FOOTE'S TRUNK AND BAG FACTORY

Wholesale and Retail TRUNKS, BAGS, SUITCASES

TRUNKS AND CASES MADE TO ORDER

Phone Main 230 REPAIRING 19 East Alabama St.

ATLANTA TERRA COTTA COMPANY

Third National Bank Building

Manufacturers of

Architectural Terra Cotta

For all Classes of Buildings

Bell Phone Ivy 303

The James Ohlen & Sons Saw Mfg. Co.

Manufacturers of

SAWS

For Every Known Purpose

SAW TEETH and SHANKS

SAW REPAIRING

43-45 So. Forsyth St.

TELEPHONE Main 577

THE SECURITY STATE BANK of ATLANTA

Capital Stock $50,000.00

Surplus $10,000.00

51 N. FORSYTH STREET

Plumbing

Good Work Right Prices

Yarbrough Plumbing Co. Inc.

10 Equitable Place

Phone Ivy 493

LIFE INSURANCE COMPANY OF VIRGINIA

Organized 1871 RICHMOND, VIRGINIA

Issues the most approved forms of Life Insurance Contracts from $1,000.00 to $50,000.00 with premiums payable Quarterly, Semi-Annually and Annually.

J. C. HOWARD, Superintendent, Rooms 519-525 Empire Building, Atlanta, Georgia

A. W. JACKSON, General Agent, Rooms 1013-1015 Healey Building, Atlanta, Georgia

MASSEY WM CALHOUN, Court Reporter and Commissioner, Legal, Medical, Military, Fraternal, Convention and Special Reporting, Notary State of Georgia, 203-204 Court House, Tel Bell Main 2300, h 7 East Lake dr, Tel Bell Decatur 808 (See page 87)

" Wm W clk r571 Lawton
Massie Geo (c) lab h429 Davis
Massoud Mary A (Ponce de Leon Pharm(c)) r735 Ponce de Leon av
Mast Thos sec B P O E h40 E Fifth
Master Builders Assn Dom Carp sec 614, 67 N Pryor
" Engineers Assn 202 Candler Annex
Masters Frank pilot h132 Bellwood av
" Jas M lab r57 N Durgan
" Laura A (wid Henry) h425 Flat Shoals av
" Mark C Schoolr Foote & Davies Co h420 Crew
" Victor I Rev supt publicity Baptist Home Mission Bd h32 Gordon av K
Masron Annie clk Mendes Grocery Co r56 Orme
" Grocery Co (Henry Yates) 62 Orme
" Lois cashr jnkr r54 Orme
" Martin r558 E Pair
" Wm M drum h54 Orme
" Wm M jr plmbr r54 Orme
Mass Addie (c) indrs h7 Electric av
Mathews Eudora H Mrs clk Davison-Paxon-Stokes Co h6b, 95 E North av
" H Dumette clk Swift & Co r65 E North av
" Hield F carp r94 Oakland av
Mathews Wm L (G. J. Pearlstine) h
Mathewson Geo H auto mech r10 E Baker
Mathes Jas A clk r420 Ogletharpe av
" Jas (c) lab h11 Grape
Mathewson Kenneth G pres Ga School of Tech h162 W North av
Mathewson Elliott H clk C H Goffer h144 E Pine
" Elliott H jr clk r144 E Pine
" Moses clk Gossby Multigraphing Co r144 E Pine
Mathews see also Matthews
" Abe (c) blksmith h18 S Hunnicutt
" Alfred W Rev (c) h20 Roach
" Annie N h150 Crew
" Bennett schr P S r265 Peachtree
" Benj F h176 Ogletheorpe av
" Byron H h234 W 10th
" Chas (c) lockbk r143 W Mitchell
" Chas (c) boiler r152 Piedmont av
" Chas S agt r426 Capitol av
" Dennis H asst supt Indus Ga Ry & P Co h14 Peachtree way
" Claud (c) lab h486 Martin
" Clyde (c) lab r58 Daniel
" Columbus (c) lab h515 E Glenn
" Cornelius (c) h rear 131 E Baker
" Dallye clk Johnson-Dallis Co r58 W Baker
" David M (D M Mathews Loan Co) h426 Capitol av
" Dottie B clk D M M h185 Glenwood av
" Thos (c) indrs h32 Moughon

MATHEWS D M LOAN CO (David M Mathews), 501 Fourth Natl Bank Bldg, Tel Bell Ivy 5310

" Eliz L r312 Hampton
" Elbe (c) lab h397 Walnut
" Erwin K (Atlanta Bottling Works) r19 W Cain
" Eva H tchr P S r596 Jackson
" G H Mrs r Imperial Hotel
" Hattie (c) indrs h rear 528 Piedmont av
" Henry G pur agt Coach Body Mfg Co h114 N Washington C P
" H B auto mech H B Odell r222 Courtland
" Jas (c) h272 Foundry
" Jas (c) h19b East av
" Jos J clk & Intern Yds
" Jos P h147 Hampton
" Julia (c) indrs h132 Fraser

Mathews

" J Clarence gen mgr Montag Bros h66 Mitchell av
" J G Lgt r145 Walton
" Laura (c) indrs h26 Lansing
" Lela Mrs r415 N Piedmont av
" Leon C cshr Sharp, Boylston & Day h26 Pearce
" Lewis (c) lab r21 Wallace
" Loren (c) indrs r83 Robbins
" Louis asst Parsons Supply & Smytna Ga
" Lulie nurse r156 Washington
" Lydia student r172 Cypress
" Maggie stndy Chandlette-Johnson-Dobbs Co r73 Whitehead av
" Mallon (c) indrs h240b E Glenn
" Mamie opr Bell T & T Co r117 Cooper
" Martin C foreman h11 Abbott
" Mary (c) indrs h279 Magnolia
" Mary H (wid W B) r725 Piedmont av
" Mary M cashr J P Allen & Co r22 W Georgia av
" Mattie (c) cook r151 E Linden av
" Mattie (c) dom h153 Martin
" Mattie (c) indrs h274 Fraser
" Maud C clk h172 Cypress
" Maude (wid C M) clk Royal Ins Co r40 Locke
" M C carp r397 Locke
" Nellie clk Liquid Carbonic Co r150 Crew
" Robt V r135a E Pine
" Rufo opr Bell T & T Co r247 W Peachtree
" Sallie nurse r195 Washington
" Sarah Mrs h22 W Harris
" Stude (c) indrs h10 Grady av
" Thos (c) lab r172 State
" Thos R h11 Sutherland dr K
" Thos S lab h70b Stewart av
" Wm (c) janitor h200 E Merritts av
" Wm F dry goods 189a E Georgia av h413 Capitol av
" Wm G lab h360 S Whitehead av
Mathewson Anna C H (wid J H) h20 Peachtree
" J Horace (General Motors Truck Co) r20 Peachtree

MATHEWSON STANLEY R, Mgr Sou Bell Tel & Tel Co, Tel Bell Main 5011, h 761 Peachtree, Tel Bell Hemlock 651

" Tracy photog Atl Journal r390 W Peachtree

MATHIESON GEORGE, Chief County Police, 201-4 Court House, r Buckhead, Ga

Mathis Justin B clk h428 E Ormond
" Justin J gatr h120 McAfee
" Lelia Mrs pressr F P Gaffney r41 Piedmont av
" Marie stno A G Spalding & Bros r628 E Ormond
" Rose Mrs pressr r126 McAfee
Mathis Amos A Rev (c) h241 W Fair
" Carrie (c) indrs h393 Chapel
" Chas G mgr King & Co h27 Dunn
" Clarence E slsman h163 Oak
" Cudie (c) dom h14 Daniel
" Dora nurse 262 Capitol av
" Fred (c) lab h418 Vine
" Fred L carp r568 Edgewood av
" Geo (c) lab r240 Garfield
" Gordon bevmkr h207 Stephen
" Henry G auto mech r136 Larkin
" Jas M pntr r596 Decatur
" Jasper (c) lab h6 Walker al
" Jennings B slsman h97 E Merritts av
" Jesse (c) lab h1 Hodgins al
" Jno N h250 Hill
" Lavenia (c) indrs h386 Chapel
" Luther P cleaner r151 Grant
" Maggie (c) maid Ansley Hotel
" Mamie (c) indrs r62 Garrett
" Roy mech r153 Hill
" Saml (c) lab h300 E Hunter

FULTON MARKET CO.

"EVERYTHING THAT SWIMS"

FISH, OYSTERS AND GAME

25-27 E. ALABAMA ST. BELL PHONE M. 1500

LIFE INSURANCE COMPANY OF VIRGINIA
Organized 1871, RICHMOND, VIRGINIA
Issues Industrial Policies from $12.50 to $1,000.00 with Premiums Payable Weekly on persons from 1 to 65 years of age.
J. C. HOWARD, Supt.,
Rooms 519-525 Empire Building, Atlanta, Ga.

Matlin
" Saul C solr h121 Mills
" Thos (c) lab h154 McDonough rd
" Walter R chemist Atl Water Wks h119 Hemphill av
" Wm D steam Burns Shoe Syndicate r179 Metropolitan av
" Wm D driver h527 E Fair
Matlock Jno W r6 Gillette av
Matranga Christ D (Arcade Cafe) h22 Durant pl
" Rosa r22 Durant pl
" Nicholas (Peachtree Cafe) r50½ Cone
Matrys Peter (Peachtree Barber Shop) r164 Peachtree
Matsos Eleanor r74 St Charles pl
" Eli D (wid J S) h74 St Charles pl
" Oliver T clk Harrison & Co r198 Ivy
" Thos D student r74 St Charles pl
" Werner lkpr Armour Fert Wks h32 Sterling
Matrix Jno nurse Grady Hosp
Matthews see also Mathews
MATTHEWS AL (Ed and Al Matthews), h 488 Delaware av, Tel Bell Main 5471-J
" Albert H mrmn h14 Connecticut av
" Anna (c) indrs h25 Johnson av
" Annie M (c) maid h57 Beach
" Archie P dist pass agt Frisco Lines and C & E I R R h 65 Seven av
" Boaz clk r41 La France
" Beal (c) driver h271 W Mitchell
MATTHEWS BROTHERS CO, Beaulieu & Applewhite Agts, Limestone, 1217 Third Natl Bank Bldg, Tel Bell Ivy 1754 (See page 70)
" Chas B solr opr Candler bldg r East Point Ga
" Carrie r43 Effert
" Chas H (Cash Grocery Co) h127 Washington
" Chas (wid Jno R) r117 Lyle av E P
" Clinton clk r213 Center E P
MATTHEWS ED (Ed and Al Matthews), h 132 Westwood, Tel Bell West 428
MATTHEWS ED & AL, Furniture, 158 Edgewood av, Tel Bell Ivy 1474 (See page 107)
MATTHEWS ED & CO (Mrs M E Matthews, M L Lively), Furniture, 23 E Alabama, Both Tels Main 27
" Edw (c) h261 Irwin
" Ella Mrs clk Sunshine Peanut Butter Co r137½ Peters
" Emma opr Bell T & T Co r43 York av
" Elwood B trav pass agt A & W P R R h42 Uncle Jimmy av
" E Jessie h64 Washington ter
" Fannie L (wid M E, Matthews & Lively) h500 W Peachtree
" Felix (c) lab h182 Welch
" Franklin C (c) teams h301 Wylie
" Geo B h194 S Ashby
" Geo E jr chf clk A B & A Ry r194 S Ashby
" Geo E h285 Gordon
" Helen (c) maid h272½ Auburn av
" Henry (c) lab h196 E Baker
" Homer R auth r122 Courtland
" Hugh V kin 92 Lackie
" Ida (c) cook r600 Highland av
" Jesse (c) indrs h111 Harris
" Jas (c) presser h180 Gray
" Jas E mach Sou Ry h57 Gramery
" Jas H barber r107 Walker
" Jennie (c) cook h705 N McDaniel
" Jennie L Mrs slsw S S White Dental Mfg Co r Smyrna Ga
" Jesse (c) lab r6 Walkers al
" Jno C bag h286 Orsmond
" Jno (c) lab h ws N Vineville av 2 n of Pylesville av
" Jno T steam h213 Center E P
Matthews
" Jos E lkpr Wonder Beverage Co h40 Carter
" Kath (wid Lee) h206 Highland av
" Lavonia (c) cook h rear 187 Capitol
" Lee (c) lab h rear 81 Earl
" Lelitia (c) indrs h179 Magnolia
" Lilla student r223 Courtland
" Linnie (c) indrs r11 Mitchell pl
" Lucien O clnr C J Kamper Bros Co r227 W Peachtree
" Lucy (c) indrs h rear 894 Peachtree
" Lulu (wid W E) 543 Trinity av
MATTHEWS L CLAYTON, Mgr Haskins & Sells, h 52 Fairview rd, Tel Bell Hemlock 229
" Mary (c) indrs h176½ E Ellis
" Mary (c) indrs h38 Tyler
" Mary J (wid J C) r286 Orsmond
" Mattie (c) h46½ Jeptha
" Mattie (c) cook h32 Cunningham
" Mattie (c) indrs h127½ Henry
" Milton clk r9 Matthews av K
" M E Mrs (Ed Matthews Co) r596 W Peachtree
" Oscar H phys 914 Flatiron bldg r729 Ponce de Leon av
" Robt A steam McDaniel & Co h214 Sunset av
" Robt G C eng h695 S Semmes E P
" Robt N mgr Dixie Radiator Co h179 Oakland av
" Roy F trav Dunbar & Sewell h42 Elizabeth
" R S (c) gro 394 Houston r46 Johnson av
" Sarah student r223 Courtland
" Silas (c) lab h45 Homestead al
" Simon G h157 Courtland
" Thos millwr h8 Simmons
" Thos E steam h48 E Ontario av
" Thos R collr Matthews & Lively r Decatur Ga
" T Edw sheetm h213 Center E P
" Wm (c) cook h4 Boss
" Wm P carp h87 Candler
" Wm T cond Ga Ry & P Co h13 Connecticut av
" Willie (c) maid h105 Pratt
" Wilmer E h141 E Pine
" Wilmer E jr collr Aaron Haas Son & Howell r141 E Pine
" Zolie A r60 La France
" & Lively (Mrs P L Matthews M L Lively) farm 170 Decatur
" & Lively Co barbers supplies 3 Jackson way
Matthiessen Jacob P musician h45 E Cain
Mattingly Bert S trav r94 W 5th
" S T solr solr Atl Georgian r523 Spring
Mattison see also Madison
" Alex r216 St Charles av
" A W dept mgr Natl Paper Co r Decatur Ga
" Chas (c) stockkr r244 Fort
" Ernest M machhd Sou Ry h304 Cooper
" Lonnie S spcl agt Pac Mut Life Ins Co 806 Empire bldg
Mattox Isaac (c) lab h70 Fitzgerald
" Jos (c) porter r37 Dorothy av
" Willie (c) indrs r49 Daniel
Mattox Clifford C pesser r293 E Fair
" Dexter L farmer h361 Glenwood av
" Ella (c) maid r194 E Hunter
" Henry P steam Ponce de Leon Ice Mfg Co h182 Highland av
" Jos B lkpr h60 W Harris
" Paul (c) lab r164 E Hunter
" Susan (c) maid & rmr 940 Peachtree
" Vander D (c) cook h188 Clarke
Mau Geo baker 172 and 174 Whitehall and 585 Peachtree h53 Elizabeth
" Geo jr clk r53 Elizabeth
Mauck Amelia E trimmer Rich's r626 Highland av

TYPEWRITERS RENTED Remington Nos. 6 and 7 3 MONTHS for $5
Visible Typewriters—3 MONTHS $7.50
AMERICAN WRITING MACHINE CO., Phone Ivy 8447 48 N. Pryor St.

CEMENT
ASPHALT SHINGLES AND ROLL ROOFINGS
SCIPLE SONS
Phones: Ivy 453 Main 921 Adanta 203 and 205
1101-2-3 Third National Bank Building

The BANKERS ENCYCLOPEDIA
CONTAINS A Synopsis OF THE Banking Laws OF EACH STATE Revised to Date ALSO AN Up-to-Date Map of each state as well as the PRINCIPAL RESERVE CITIES
FOR SALE BY R. L. Polk & Co. Detroit

MORE GOODS —ARE— BOUGHT —AND— SOLD THROUGH THE Classified Business Directory THAN BY ANY OTHER MEDIUM ON EARTH

PATTILLO LUMBER CO.
LUMBER and MILL WORK
Sales Office: Peters Building — Mill & Yard: Copenhill

Mauck
" Hugh M fmn U S A r626 Highland av
" L Eva (wid C A) h670 Highland av
" Marion r Peachtree rd
" N Grace sten r626 Highland av
" Ollie L clk Att Title Guarantee Co r670 Highland av
" Willie B sten r670 Highland av
Maude Walter P clk City Tax Assessor h129 Juniper
Maughon Belle (wid Thos) r641 S Pryor
" Homer E feed 546 Marietta h76 White
" Julia clk r641 S Pryor
" Minnie poll Church St Sch r211 Doney av E P
Maulden Henry P barber 229 Bellwood av h227 do
Maurice Albert P ship clk Sou Bottling Co r126 Windsor
" Aletha W carp h6 Delta pl
" Arthur C h200 Echo
" Berta oper Bell T & T Co r43 W Peachtree
" Chas H cond Ga Ry & P Co h29 Brooks av
" Dewey G cond repr Sou Ry h164 Tift
" Edgar T (c) lab h101 Garrett
" Emerald I Mrs sten Postal Tel Co r39 Brooks av
" Ezekiel A railwkr h80 Powell
" Henry L insp r89 Powell
" Hugh M driver r88 Orange
" Jas (c) lab h195a Williams
" Jas sten Postal Tel Co r39 Brooks av
" Jas H cond Ga Ry & P Co r11 Mell av
" Jas M printer Atl Journal h213 Oak
" Jas W lab r258½ Decatur
" Julius dagtn h41 Hood
" Lee h8 Carr
" Lillie r81 White Oak av O C
" Lula (c) bdrs r182 Larkin
" Lyman H adjuster U S Tire Co r Decatur Ga
" Mary (c) bdrs h162 Larkin
" Martin pntr h23 Evans dr
" Minor F foreg h178½ Marietta
" Rosa carp h28 Adair
" Richd F gro 211 Wylie h do
" Rosa A (wid Jas) r19 Hayden
" Saml H meats 225 Wylie r10 Oliver
" Thos E tree Mitchell Bros r21 N Moreland av
" Trayvern A milkpr h103 Jefferson
" Wyman R sanitary insp City h205 East av
" W Harold soldier r202 East av
Moulding Luther M foreg r42 Hood
Mouldre Jos (c) lab r24 Electric av
Mumey Beale stck Southeastern Freight Assn r575 Courtland av
" Jas L city Engmr h110 Elbert
" Wm L eng h96 Hedgewood
Munds Addison sec and asst treas Sou Bell T & T Co h120 W Peachtree
" Robt H student r320 W Peachtree
Munger Leo G clk r365 Piedmont av
" Oscar B clk frt dept Sou Ry r365 Piedmont av
" Walter soldier r365 Piedmont av
" Wm P h365 Piedmont av
" Wm P Jr cadet r365 Piedmont av
Munn Beal carp r522½ Decatur
Munnerlyn Construction Co E C Calloway mgr 532 Candler bldg
Munn Geo W foreg D Q M U S A r54 Juniper
Munn Walter (c) lab r163 Magnolia
Munro Chas clean Imperial Print Co r101 S Forsyth
Max Julius C r218 Washington
Murey Arthur (c) drayman r153 Martin
" Chas W (c) porter h61 Bell
" Cora (c) h67 Courtland
" Courtland (c) h275 N Butler

Murey
" Edw (c) lab h226 Ivy av
" Edw (c) porter r288 N Butler
" Estella (c) bdrs r288 N Butler
" Minnie L (wid Edw) h81 Houston
" F H Mrs r Clark Univ Campus
" Wm J mrmn Ga Ry & P Co h59 Flora av
Murhood Leila (c) bdrs 184 Henry
Murrall Irene (c) bdrs h12 Strong
Murphy Lena Mrs r25 Milledge av
Murson Will (c) porter h rear 211 E Fair
Murson Berta clk Lamar & Rankin Drug Co r56 E Fair K
Maxwell Alex (c) polsr h43 Beach
" Alex (c) bdrs h6 Robbins pl
" Allen A supt del Atlantic Ice & Coal Corp h c Ormewood av 2 w of S Moreland av
" Allen A jr clk Natl City Co r c Ormewood av 2 w of S Moreland av
" Annie (c) maid r26 Fraser
" Arthur G clerk Jewel Tea Co r R F D 5
" Benj Jgm h45 Marietta h047½ do
" Carrie Mrs h424 Pulliam
" Chas C asst supt Atl Natl Int Co r29 Spring
" Clarence E partrmnk h62 Stonewall
" C F asst buyer Rich's h278 Gordon
" Edw L cond Ga Ry & P Co h114 Polewood av
" Eglantine cook r198 Flora
" Ernest D bgman h164 Oak
" E A printer h79 E Merritts av
" Geo M grc 390 S Whitehead av h237 do
" Hoblston M clk S A L Ry r49 Cooper
" Hosmer (c) bdrs r42 Foard
" Hosmer H cond Ga Ry & P Co h217 Highland av
" Jas G photog h432 Larkin
" Jas (c) h62 Magnolia
" Jeanette sndrs r2 Battle Field av
" Jessie (c) bdrs r111 Bedford pl
" Jesse (c) trucker S A L Ry r291 Magnolia
" Jos W cond r877 Grant
" J M supr r29c Carnegie way
" J V asst p85 E Hunter
" Kate clk The Fair r40 E Georgia av
" Lee D fmrm Ga Ry & P Co h847 S Boulevard
" Leigh (c) r32 N Jackson
" Louise Mrs stck Sonic Film Co r79 E Merritts av
" Mabry (c) lab h6 Railroad
" Martin brkmn 87 Ashdale
" Mary (wid J T) clk Morris Zoo r85 Wellington
" Mary L sanitn Daniel Bros Co r2 Battle field av
" Martin h46 E Georgia av

MAXWELL MOTOR CO. J G Blount Distributor, 451 Peachtree, Tel Bell 1(c) 4152 (See page 49)

" Nathan T clk S A L Ry h40 Cooper
" Richd clk r31 Porter pl
" Robt (c) r147 E Harris
" Robt B stamp Butler Bros r107 Walker
" Sales Corp Wm H Nolan mgr 111 S Forsyth
" Silas A mrmn Ga Ry & P Co h9 Rogers K
" Stewart W clk r308a Larkin
" Thos A mach h287 S Whitehead av
" Thos H clk Atl Joint Terminals 135 Carl
" Wm (c) lab r29 Gannon av
" & Crutch E C Latin pres mck Div Miller Urban Stock rds
May Andrews N (c) h2 Welch
" Arnold pres Am Mills Co r45 W 14th

MAY ARTHUR (French Dry Cleaning Co; Joseph May & Sons), h 253 Bedford pl. Tel Bell Ivy 9450-L

R. E. Pharrow
Best Equipped, Most Up-to-date and Largest Negro Contractor in the United States
Buildings of all Kinds Erected on Short Notice
162 Auburn Av.
PHONES: Ivy 7427-J and 5943

Aaron Haas Son & Howell
Insurance and Real Estate Loans
732 Candler Building — Phone Ivy 3111

More goods are bought and sold through the Classified Business Lists of the Directory than by any other medium on earth.

MAY BENJAMIN F (French Dry Cleaning Co; Joseph May & Sons), h 300 Williams, Tel Bell Ivy 2015
* Bertha Mrs shdy Southern Book Collectors r380 Simpson
* Blanche Mgr Jos May & Sons r15 Durant pl
* Bros Inc Morris May pres-treas Harry May supt David A Frank sec jewelers 10 Peachtree
* Cook (wM Augustus) r579 W Peachtree
* Cath (wid Henry) h45 E Cain
* Clarence mgr Atl Construction Co h157 Myrtle
MAY DAVID A (French Dry Cleaning Co; Joseph May & Sons), h 304 Williams, Tel Bell Ivy 3124
* Edna clk Jos May & Sons r15 Durant pl
* Ella (c) indrs r17 Chestnut
* Emile E cashr Kenan, McKay & Speir r221 Greenwood av
* Eula sneirs I P Allen & Co r14 W Peachtree
* Fannie (c) h rear 123 E Cain
* Fela (c) indrs 817 Chestnut
MAY F C DR Attorney-at-Law, 312-315 Grand Bldg, Tel Bell Ivy 3045, h 221 Greenwood av (See page 150)
* Harry supt May Bros, Inc h482 Washington
* Harvey C clk Nunnally Co r312 Ferrum av
* Hart H r290 Courtland
* Irvin O millwright h915 N Madison C P
MAY JOSEPH (French Dry Cleaning Co; Joseph May & Sons), h 17 Durant pl, Tel Bell Ivy 6571
MAY JOSEPH & SONS (Joseph, D A, S I and B F), Props French Dry Cleaning Co, 168 Peachtree, Tels Bell Ivy 676, 677 and 3370, Atl 1246 (See right side lines and page 90)
* Joe B asst mgr Woolworth Co Stores h 1445 Peachtree
* Josephine (c) indrs r55½ Greenfery av
* Lena h18 Capitol pl
* Louis B sec-treas Belmont-Farm Dairy Products Co r282 E 5th
* Marie (wid G S) h48 S Clay K
* Morris pres-treas May Bros (Inc) h480 Washington
* Morris A Jr clk A M Schwartz r414 Washington
* Myrtle nurse r22 Poplar pl
* Nora mgr cafe Palace de Luxe Apts r555 Peachtree
* P T Mrs clk D Q M U S A r Decatur Ga
* Sarah K Mrs r555 Peachtree
* Wm cutter L K Whitter r18 Capitol pl
* & Turner Co Alex Macdonald pres Dual Macdonald sec mnfg 1500 Healey Bldg
Mayberry Leslie Mrs h178a Luckie
Mayo Jos J carp h218 E Georgia av
MAYOR ALBERT E, Lawyer, with Colquitt, Conyers & Latimer, h Deerfield Apts, Tel Bell Ivy 6008
* Alfred h102 E Merritts av
* Chas A electr h220 Holderness
* Edwin J clerk Bell T & T Co r202 E Merritts av
* Geo M bldg supvr h285, 136 W Peachtree
* Ida student r102 E Merritts av
* Isaac M dir Mayer Piano School h57 M av G
* Jas M clk A & W P R R h146 Albert av
* Piano School I M Mayer director 24, 78 Luckie
* Saml F stat Chas E Hires Co r Doraville Ga
Mayer Albert E clk P O h261 Griffin
* Ellen (c) valet h200 Markham
* Emil (c) porter r151 Sims
* Fannie L student r276 W 14th
* Frank (c) teb h165 Magnolia
Mayes
* Golden (c) driver h26 Pryor
* H Mae shdy Kelly's r182 Kennedy
* Isaiah (c) teb h242 Love
* Jas (c) driver h51 Tunnel
* Jno F clk N C & St L Ry h276 W 14th
* Lucinda (c) dom h363 South
Mayfield Agnes clk Atl Georgian r91 Arizona av
* Alice (c) indrs h14 Lazy
* Alma shdy H G Lewis & Co r53 Milledge av
* Alva F opr Atl T & T Co r256 Oakland av
* Anerican (c) h115 Mildred
* Andw D (c) barber 784½ Decatur h27 Fraser
* Andw J real est 77 S Pryor h547 S Washington C P
* Annie M clk P P Collier & Bro r208 Capitol av
* Arthur H clk Bell T & T Co r500 Capitol av
* Bertie opr Bell T & T Co r314 Powell
* Callie stck r20 Arizona av
* Chas L dress r53 Milledge av
* Chas M camp h53 Milledge av
* Cleonie opr Bell T & T Co r547 S Washington C P
* Clyde M opr Bell T & T Co r298 Capitol av
* Delia (c) dom h234 Fraser
* D Luther chauf h256 Oakland av
* Edw J mach h152 McMillan
* Emma (c) cook h64 Greenfery av
* Ernest L shdy J P Allen & Co r47 Ferguson
* Ethel stng Atl Barber Supply Co r20 Arizona av
* Fred A stenn r53 Milledge av
* Fred L Atlan Court House r883 Woodward av
* Geo A eng h563 Woodward av
* Henry (c) lab h rear 311 E 4th
* Henry L agt h40 Candler
* Hubert E clk Forrest & George Adair r547 Washington C P
* I Paul trunkmkr h151 Grant
* Jesse D h226 Oakland av
* Jas D city dream h635 Whitehall
* Jas T Baptist h298 Capitol av
* Jas W r318a Luckie
* Jas W r180 Boulevard DeKalb
* J Fred chief dep sheriff Court House h277 Lake av
* Maria (c) dom h275 Fraser
* Mattie (c) dom r27 Fraser
* Mattie (c) dom h115 Mangum
* Maxie r318a Luckie
* May (c) indrs 352 Rhodes
* Paul S clk Fulton Supply Co r East Point Ga
* Pearl labr Kaufer Furn Co r20 Arizona av
* Pinkney h318a Luckie
* Ruby J shdy Smith & Higgins r47 Ferguson
* Sterling L carp h114 Powell
* Transfer & Storage Co (J P Matthews) 151 Grant
* Walter E carp h175 Fern av
* W B former h20 Arizona av
Mayhall Clarence M clk F H McElroy r Central av H
Mayhew Albert T driver r115 Highland view
* Chas H r115 Highland view
* Chas H Jr r115 Highland view
Maynard Ava G clk r20 Baltimore pl
* Barbee T shoemkr 510 East Rhodes av h454 do
* Chas G dress J T Leonard & Sons r Decatur Ga
* Lura H r20 Baltimore pl

SOUTHERN EMPLOYMENT CORPORATION
1108 Atlanta National Bank Building
COMMERCIAL AND HOTEL HELP
High Grade Positions Secured for Bookkeepers, Office Men, Salesmen, Etc.
NO CHARGE TO EMPLOYERS PHONES: Bell Main 3282 Atlanta 869

"I am not superstitious but I do believe in Signs."

KENT SIGN CO.

Phone Ivy 1938

33½ Auburn Ave.

AMERICAN LAUNDRY

Rapid Service
QUICK DELIVERY
MODERN METHODS

DRY CLEANING

126 Walker St.

Bell Phones
Main 1016
Main 1017

O. F. Whitten Co.

201 FLATIRON BUILDING

BELL PHONE Ivy 9425

CONFIDENTIAL

LOANS on Furniture, Pianos, Etc.

Lowest Rates Best Terms

Quick Service and Courtesy a Specialty

PINKERTONS

NATIONAL DETECTIVE AGENCY

FOUNDED BY ALLAN PINKERTON 1850

Offices in 35 cities and correspondents in all parts of the world.

522 Hurt Building

Bell Phone Ivy 629
Night Calls Ivy 87
and 1218

Seeger-Walraven Company

Machinery and Mill Supplies
36-38 West ALABAMA STREET
Bell Phone Main 716-717-718
Atlanta -:- Georgia

Maynard
" Douglas K foreman Brantley Motor Co r 520 Washington
" Irene (c) stenog r3 Mitchell pl
" Jas (c) h74 Howell Mill rd
" Jewell opr Bell T & T Co r20 Baltimore pl
" Jno (c) lab h3 Mitchell pl
" Jno W mach C C Downs h370 Central av
" Larkin carp h20 Baltimore pl
" Marie opr Bell T & T Co r20 Baltimore pl
" Minnie r20 Baltimore pl
" Myrta E sten Thompson & Moseley (Inc) r44 Houston
" Roy C engr U S A r42 Houston
" T Poole (Maynard & Brantly) h181 Myrtle
" Wm E barber r370 Marietta

MAYNARD & BRANTLY (T Poole Maynard, J L Brantly), Associates Geological Mining Engineers, 1625 Hurt Bldg. Tel Bell Ivy 8840

Mayne Addie mastr r566 S Pryor
" Wm E stockkpr h346 Thompson av E P
Mayo Allen (c) lab h60 Crumley
" Arthur R carriagemkr h995 Chapman E P
" Augustus J farmer h Center Hill
" Bert H steam C J Kamper Grav Co h348 Spring
" Bert H jr clk r348 Spring
" Chas D foreman Swift Fertilizer Co h5 Rice
" Dora (c) bdrs r234 Piedmont av
" Edwin W grader r195 Mills
" Evelyn student r348 Spring
" Fred chauf Foote & Davies Co r8 Milton av
" G Little h372 W Peachtree
" Henry L clk Bell T & T Co r153 South av
" Jas D blksmith h612 Chapman E P
" Jas E student r83 Dodd av
" Jas M boilermkr Sou Ry r Bolton Ga
" Jane E chemist r62 Dodd av
" Jno M T auto mech r167 South av
" J Ira springmkr Sou Spring Bed Co r Kirkwood Ga
" Lewis E clk r2 Delta pl
" Lira O (wid W O) h93 Dodd av
" Loretta sten Papco Paper Products Co r2 Delta pl
" Marion mkr r348 Spring
" Mary tchr r101 Lawton
" Minnie L (wid D T) h205 W Fair
" Pearl tchr r101 Lawton
" Percy (c) lab h22 Schofield
" Sallie L r196 W Fair
" Stanford A steam h129 Hardendorf av
" Wm A barber r195 Mills
" Wm C pntr h329 Simpson
" Wm M capt police h151 South av
" Wm R barber h195 Mills

MAYORS' OFFICE, Asa G Candler Mayor, 2d Floor City Hall, Tel Bell Main 4100

Mays see also Meyes
" Aylette W h70 Gordon
" Carrie (c) bdrs h52 N McDaniel
" Delly (c) f wsr 306 E Harris
" Emma (c) bdrs h3 John Mays al
" Ethel O dean Elizabeth Mather Coll r705 Peachtree
" Eva supvr spc room Wesley Hosp r do
" Floyd K sectrms and purch agt A R & A Ry r68 Briarcliff rd
" Geo (c) lab h290a Chapel
" Huston carp r67 S Humphries
" Jessie dom h218 Vine
" Lawson (c) porter r88 Smith
" Mary L r64 Forrest av
" Mattie B pkr r217 W Ware av E P
" Sam (c) lab h226 Lambert
" Wm (c) lab h193 Fraser
" Wm O carp h217 W Ware av E P
" W H dilo mech r18 Capitol pl
Mayson Annie r274 Ponce de Leon av

Mayson
" Jas car clnr Ga Ry & P Co r60 Chapel
" Jas L (Mayson & Johnson) h274 Ponce de Leon av
" Jno E mtmn Ga Ry & P Co r196 McLendon av
" Ulysses S foreman Fed Prison r390 Houston
" Venice r274 Ponce de Leon av

MAYSON & JOHNSON (J L. Mayson, P E Johnson), Lawyers, 919 Atlanta Nat Bank Bldg. Tel Bell Main 80

Maysville Wm steam r156 E North av
" Wm C mgr Howe Rubber Co r Fleming Hotel
Maziar Nathan gro 300 Mangum h208 do
Meacham Geo M carp Sou Ry h40 York av
" Jno coppersmith 10 Garnett
" Jos J steam r15 E Pair
" Raymond C fireman r334 S Boulevard
" Walter H h15 E Pair
Mead Amelia (wid W H) r75 E Boulevard K
" Carrie sten Sou Multigraphing Co r21 Milledge av
" Dollie (c) bdrs h183 Bell
" Ella (c) bdrs h140 Elliott
" Fannie (wid H A) r56 E Ellis
" Fletcher (c) lab r183 Bell
" Russell W clk W U Tel Co h75 S Boulevard dr K
" Wm C chief clk S A L Ry h172 Tyler
Meade Alice (c) drsmkr h163 Connally
" Belle Mrs sten r190 Pulliam
" Norman G editor Southern Engineer r67 Peachtree
Meadors Barney J mgr Trio Mattress Co h234 Stewart av
" Barney Jr soldier r501 Vine
" Ethel r234 Stewart av
" Fannie M clk Wiley Co r506 Vine
" Geo F comd Ga Ry & P Co h504 Vine
" Jas C clk Trio Mattress Co r234 Stewart av
" Mary E clk Postal Tel Co r44 E Cain
" Wm F soldier r506 Vine
Meador-Cauthorn Co J F Meador pres T S Cauthorn v-pres whsl dry goods 32 Edgewood av

MEADOR CHARLES D, City Tax Assessor, City Hall, h 91 E Linden av, Tel Bell Ivy 479

" Chas R clk Taylor Bros Drug Store r287 Whitehall
" Jas A v-pres Eucaprin Chem Co r Marion Hotel
" J Frank pres Meador-Cauthorn Co h92 W 14th
" Robt L office 208 4th Nat Bank Bldg r Peachtree pl
" Thos H jr pres Sou Tile & Stone Co h34 Longworth way
" Wm S agt Union Central Life Ins Co h1122 Peachtree
Meadors Ruth opr Bell T & T Co r Decatur Ga
Meadow Brook Land Co (Inc) E R Craighead mgr 104 N Pryor
" P M clk Ins Co of N A r Y M C A
" Saml (c) lab r26 Howell
" Stella coks P S r174 Washington
Meadows A B groundman Ga Ry & P Co r Buckhead Ga
" Belle (wid J S) h184 W Baker
" Benj (c) lab h16 Pittman pl
" Carl R mankpr Swift Fertilizer Co h34 Hudson pl K
" Clyde tickmclk r49 Garnett
" Harriet (c) nurse h201 Howell
" Jas H asst farm supt Ga R O H & W R of S Central av H
" Jno D (Avery & Meadows) h82 Davis
" J C driver Ga Ry & P Co h123 Bellwood av
" J Otey clk R M S r Y M C A

Lipscomb-Pattillo Fire Insurance Agency

REPRESENTING THE STRONGEST COMPANIES

Fire, Marine, Liability, Auto, Burglary, Accident and Health, Steam Boiler, Plate Glass, Etc.

1505-9 Healey Building Phones Ivy 1001-2

M. D. & H. L. SMITH CO. Gospel Tents, Dating Tents, Camp Furniture, Horse, Wagon and Hay Covers, Cotton Picking Sacks, Flour and Meal Bags

Manufacturers of
TENTS, AWNINGS, OVERALLS, BAGS AND ADVERTISING NOVELTIES

136 1-2 Marietta Street
Phones Bell Main 2400 Atlanta 1606

Meadows
" Louie M car mngr h1 Park av
" Mary B (W Coleman) States B & S Co r79 Spring
" Mind (wid Coleman) h49 Mills
" Minnie (c) cook h275 N Piedmont av
" Minor G carp h378 Griffin
" M David (wid A B) h45 Crescent av
" Pearce L clk R A Broyles & Co r75 E Pine
" Robt (c) lab r21 Berkeley
" Viola (c) dom h106 Carrier
" Willie saw r36 Crew
Meakin Louis W h6 Piedmont pl
Meaker Ada B emplr r70 Crew
" Mary H (wid Wm D) r20 Hass av
" Wm slsman r95 Trinity av
Means Alice (mrs Bell T & T Co) r254 Lucile av
" Emily (wid A B) r254 Lucile av
" Joel M (Mar) r199 Euclid av
" Jas M dry mgr Ga Ry & P Co h254 Lucile av
" J Alger contr h199 Euclid av
" Jno F pntr h44 Zachery
" Jno F jr mach r44 Zachery
" J Lindsey clk B M Hall & Son r44 Zachery
" Thos A h22 E Rockett
" Wm A clk Western Elec Co r199 Euclid av
Means Pearl (wid J H) clk Sou Bottled Co r234 E Glenn
Means Ada M Mrs sec-treas Arnold-Means Co r270 Ponce de Leon av
" Jno M pres Arnold-Means Co h270 Ponce de Leon av
Meamilla Blanche H (wid J H) r1041 Peachtree
" Jno H asstor h1041 Peachtree

MECHANICAL ENGINEERING DEPT. C P Poole Chief Engineer, 5th floor City Hall, Tel Bell Main 4100

Medlen Lucile G (wid C C) slsm Quick Inc Co r342 Ponce de Leon av
Medel Chas F clk S E Nisenbaum h493 Stewart av
" Chas H mechnic h184 State
" Helen E clk r184 State
" Lilla M slsm r184 State
" Lucile I clk r184 State
" Reuben J r184 State
" Ruth Mrs asst Dr C E Wilson r163 Stewart av
" Thos H slsman Fred S Stewart Co r184 State

MEDART FRED MFG CO. Beaudlien & Applewhite Agts. Steel Lockers. 1317 Third Natl Bank Bldg. Tel Bell Ivy 1754 (See page 70)

Medaid see also Metcalf
" H J mach h942 Glenwood av
" Lennie W gent h184 Metropolitan av
Medly Alice (c) ladies h241a Foundry
Medford Eugene clk Cotton States B & S Co r63a Gadsden
" Zora M nurse r267 Capitol av
Medical Supply Depot U S A Stewart av and Chase
Medley Edwin L barber r24 Mentella h87a Lucile
" Emma prnds r30 Jones av
" Geo milkmr h62a Carroll
" Lee W frmer h616 Wynns
" Lois M (wid T J) r94 Newcastle
" Thos J eng L Ridgeway Sta Howell Mill rd
Medlin Brad P mach h8 A L Ry
" Corinne student r107 Simpson
" Harold A mgr collection dept Horton Bros r1 Mathewson pl
" H Wilmer city assess h82 Gordon
" Jas S eng r184 W North av
" Jno slsman r140 Walton
Medlin
" J Thos motor mech Fire Sta No 4 h107 Simpson
" Kenneth K cabinetmkr h1 Mathewson pl
" Mae student r107 Simpson
" Mary (wid Luther) clk r131 Ormond
" Mattie E (wid P M T) r107 Simpson
" Pearl clk Kelley Bros Co r1 Mathewson pl
" Paul M slsman C J Kamper Grec Co h327 Spring
Medlock Delia (c) (mrs) h200 Pryor
" Fredk K clk Medlock's Pharmacy r107 Park
" Hughey (mrs Wesley Hosp) r do
" Jas W horseshoer h26 Dalney
" Jas K slsman Akin-Erskine Milling Co h 300 W Harris
" J Edw (Medlock's Pharmacy) r107 Park
" Mary clk Atl Georgian r31 Melrose av O
" Pearl P (mrs) r1740 Lee
" Wm A (Medlock's Pharmacy) h107 Park
MEDLOCK'S PHARMACY (W A and J E Medlock), 27 Gordon, Tel Bell West 296
Medlock E Patrick clk Bell T & T Co h24 Logan av
" Nellie A (mrs) C C Thom r24 Logan av
" Sarah M (wid P H) r24 Logan av
Medl Alfred J clk r17 E Baker
" Cecil student r401 Central av
" Emerson D city detective h401 Central av
" Harry J clk frt dept Sou Ry Co r42 E Baker
" Jas F auto wkr h423 E Cambridge av C P
" Jas H Mfg Co Comrs h616 Chestnut
" J Norris contr h46 Copenhill av
" Pierce r22 Garnett
" Thelma student r401 Central av
Medlin Rosa F pres R F Medlin Const Co and Baxter Plumbing Co h247 Glenwood av
" R F Construction Co R F Medlin pres W E Dunn sec-treas 75 S Pryor
" Elva A (c) lab h44 Buchanan
" Gardell D millwrg h74 Alamo av
" Jesse L interne Grady Hospital
" Jno E h378 Oak
" Lula motor Willingham Nursery r Palm Ga
" Mary mach opr r559½ Decatur
" Myrtle cook Hotel Wilcoff
Medley Jno W electn h45 Brown av
" Wm M (c) mgr L W Rogers Co h697 Ellis
Medley Jno H printer h30 Jones av
Medlin May E Mrs h4b 93 Luckie
MEGAHEE GROVER, Sec-Treas Merchants Credit Assn, h 55 Poplar cir, Tel Bell Ivy 6041
" Percy A student Harrison Jones r Univ of Ga
Megar Herbert L slsman r588 Capitol av
" Richd stafm 212 Peters B Garden rd
Meger see also Mayer and Meyer
" Alice E tchr P S r127 Peoples
" Reid E spltter Atl T & T Co h51 Clay
" Richd tchr P S r217 Capitol av
" Thos E (wid R T) r128 Atwood av
" Mary V pntr r128 Atwood av
" Modena A tchr r128 Atwood av
" Robt C Beat Eng Co No 9 h317 Capitol av
" Robt C jr Rosenfld The Miller Co r317 Capitol av
Megale Fannie (c) (mrs) r5 Peach
McHaffey Addie E Mrs h61 E Baker
" Augustus W slsmn r488 Central av
" Isaac H cond h1182 DeKalb av
" Jas J mgr E W Greenway & Co r46 E Baker
" Mary J Mrs emplr r38 Capitol av
" Patrick electn r488 Central av
Mehard C B Mrs r Georgian Terrace Hotel
Mehlingular Stallion restaurant 228½ S Broad
McHenkes Annie nurse r42 E 4th

N. P. PRATT LABORATORY
ANALYTICAL CHEMISTS
Manufacturers Carbonic Acid Gas, Epsom Salts 90 Auburn Ave.

The BANKERS ENCYCLOPEDIA
CONTAINS A Synopsis OF THE Banking Laws OF EACH STATE Revised to Date ALSO AN Up-to-Date Map of each state as well as the PRINCIPAL RESERVE CITIES
FOR SALE BY R. L. Polk & Co. Detroit

THERE IS MORE POWER IN THAT GOOD GULF GASOLINE AND SUPREME AUTO OIL
GULF REFINING COMPANY

MORE GOODS —ARE— BOUGHT —AND— SOLD THROUGH THE Classified Business Directory THAN BY ANY OTHER MEDIUM ON EARTH

FRANKLIN & COX, Inc.
RELIABLE Druggists
Chemicals
Physicians' Supplies
Toilet Articles
Prescriptions
Soda Fountain
Cigars, etc.
24 to 26 Whitehall St.
Phones Main 265-266

WALKER ROOFING CO.
We will reef anything, anywhere, with any material, at any time, and do it right.
273 Marietta Street Phone M 4075 Atl. 637

Meier
Meier Carl F colr h1382 DeKalb av
" Geo H spec rep Rhodes-Wood Furn Co r Smyrna Ga
" Joe Jerome Fed Prison h584 Central av
" Neal treas Cleveland-Cliffs Ldr Co h296 E 5th
" Walter G mach h76 E Fair K
Meiers Ernest J h247 Cherokee av
" Nora sten J H Andrews & Co r18 Ormewood ct
" Stella M sten Juvenile Protective Assn r18 Ormewood ct
Meigs H J r55 Cardler
" Joe W groceries Ga Ry & P Co r594 Simpson
" Virgil J sten S E Finley 1008 Candler bldg
Meinert Coal Co Grover Meinert mgr 50 S Boulevard
" Grover N home 311 Connally bldg h79 Park av
" Jas F Mgr Meinert Coal Co r600 Woodward av
Meinzer Amelia Mrs stdnt Phonographic Inst r247 W Peachtree
Meisner Edw plastr Stephenson Co h16 Rosedale av
Meister Annie trimmer The Mirror Co r55 Harden
" Jos R carp h58 Harden
" Rose E typist Bradfield Regulator Co r119 Washington
Meitzell Albert C steam Fitz Boiler Co h59 Poplar cir
Melamed Abe tailor h214½ Capitol av
Melcher Alice sten Hide Calvert & Metal Co r Decatur Ga
" Guy L steam h78 Rosalia
Melchin Harry L dentist 402 Candler Annex h20 Druid cir
" McCrary Co F P Gibbs pres and mgr H E Maier v-pres and sec dental lab 902 Austel bldg
Melick Ella A (wid W R) r62 Woodward av
Mell Hattie (c) maid r292 Terry
" Jack R kl, 460 Ponce de Leon av
" Jas R pol sgt h44 W Peachtree
" Jos H (c) bellman r62 Markham
" Lida student r44 W Peachtree
" Margt (c) indrs h2 Mary
" Park H treas Baptist Home Mission Bd h231 E 16th
MELL PLUMBING CO. H T O'Shields Pres, W R McGrath Sec. Plumbing Contractors, Steam and Gas Fitters, 59 S Pryor. Both Tels Main 301
" Robt K r44 W Peachtree
" Thos (c) lab r2 Mary
" Thos C sec Mell & Mell (Inc) r255 The Trade
" Tilla (c) cook r2 Mary
" Wm (c) lab h235 Vine
MELL & MELL INC, T C Mell Sec, Plumbing and Gas Fitting, 63 S Pryor. Tels Bell Main 1447, Atl 2002
Mellar Chas barber r123 S Pryor
Mellell Jas E sstr Ga Ry & P Co h1, 91 E 7th
Mellichamp Amelia student r595 Piedmont av
" Jos C jwlr 601 Atl Natl Bank bldg h595 Piedmont av
" Louise r595 Piedmont av
" Sara r595 Piedmont av
Melling E A state agt Masonic Protective Assn r87 Capitol sq
Mells Blanch Mrs r49 Peachtree pl
Melnick Isadore (M & G Co) h779 Woodward av
Melotte see also Malone
" Hiram M jr ins adj 236 Trust Co of Ga bldg r512 W Peachtree
" Hiram S (Dillon Field & Co) h512 W Peachtree

Melone
" Sallie H r512 W Peachtree
Melone Kitz sten r20 Seal pl
" Ida K tchr P S r210 Hodgerness
MELSON LEONIDAS J. Propr Gem Plumbing Co. h 20 Seal pl. Tel Bell Ivy 7207
" Leonidas J jr clk The Lowry Co r20 Seal pl
" Marian M tchr P S r210 Hodgerness
" Wynton R Mgr Fourth Natl Bank 137 Cone
Mellon Clarence D steam r74 Newport
" Claude C Mervin engr h169 Davis
" Hand I clk Dolf Refining Co h74 Newport
" Jacob C carp h515 W North av
" DeWitt steam Chamberlin-Johnson-DuBose Co r74 Newport
" Frances opr Enterprise Mfg Co r22 Ogle Charge av
" Gary S mach h415 S East (Vine) av E P
" Henry (c) lab r rear 337 E Fair
" Holmes M clk r262 Pulliam
" Jas G h56 E Venia E P
" Jas S police h8 Lucile av
" Jas R marbld Sou Ry r515 W North av
" Julia (wid J S) h18 Markham
" Lawson L Mgr Enterprise Coal & Mardle Co h148 Confederate av
" Mills H clk r162 Pulliam
" Monroe F clk Sou Express Co r162 Pulliam
" Mose opr Bell T & T Co (Inc) 8 East Point av E P
" Price A cndr 201 E Georgia av L de
" Wilse W carpenter Auditorium Armory h362 S Boulevard
" W F prof Emory Univ h Oxford Ga
Meltz Meyer N Mgr Kellogg Toasted Corn Flake Co h117 Pulliam
" Rebecca (wid Jacob) r117 Pulliam
" Rose sten Leslie Judge Co r117 Pulliam
Meltzer Jos farmer M & S Co r151 Bass
" Sol L clk Morris Lichtenstein r1298 E Fair
Melvin Geo T baker h26 White
" Irene sten Surgical Selling Co r East Point Ga
" Mark E eng City Prison
" Thos trav r216 Adamson
Memminger Willis W Rev Rector All Saints Episcopal Ch h15 W North av
Menasse David (Pinsoro & Menasse) r229½ Whitehall
Mend Louis h92 Kelly
" Mitchell bottler 276 Decatur h75 Manin
Mendel see also Mendel
" Chas W clk Atl Loan Office r634 Bell
" Hyman (The Peacock) clothing 60-62 Whitehall r130 Washington
" Jas H barber r26 Evans dr
" Philip h65½ Bell
Mendelson Louis r274 Woodward av
MENDENHALL ABSOLOM J. Propr Mendenhall Plumbing Co. h 385 Euclid av. Tel Bell Ivy 3125-J
" Apts 321-23 Peachtree
" Mary L sten Hartford Fire Ins Co r385 Euclid av
MENDENHALL PLUMBING CO. A J Mendenhall Propr. 72 Edgewood av. Tel Bell Ivy 672 (See page 190)
Menendez E stenog U C Stines Co h65 E Ellis
Menle Saul junk h97 Kelly
Menker Elsie D clk W U Tel Co r19 Forrest av
" Lawrence E photog J L Cox 149 Forrest av
" Walter H r571 Lee
Menke Caroline (wid Martin) r61 W 14th
Menken Sarah Mrs waiter r114½ N Boulevard
Menson Della (c) indrs h45 Rock

Skinner Bros. Transfer & Storage Co.
PACKING AND STORAGE
Special Attention Given to Moving Household Goods and Pianos
Telephones Bell Main 3121 Atlanta Main 879 163-165 WALTON ST.

NORTH VIEW CEMETERY

ATLANTA'S MOST BEAUTIFUL CEMETERY

Office: 531 Candler Building Bell Phone Ivy 1624

Menon
Menon Blair D (c) tailor r63 Grape
Menning Henry C slsp 107 Lawton
" Lula (wid H C) h147 Little
Menninger Milton A clk Brown-Foster Realty Co r Dartwood Ga
MENTER CO THE, J F Morrison Mgr, Clothing for Men, Women and Children, 41½ Whitehall, Tels Bell Main 296, Atl 5020
" Jas J (wid Jno) Harold av
Menzelle Saml (Progressive Iron & Metal Co) r221 E Fair
MENZIES THOMAS (Menzies & Vaughan) h 500 Holderness
MENZIES & VAUGHAN (Thos Menzies, George Vaughan), Dealers of Hoover Electric Suction Sweeper, 71 N Pryor, Tel Bell Ivy 5888-J (See page 101)
Menzies Lizzie (wdr P S) r231 W Peachtree
MERCANTILE ADJUSTMENT CO, Benedict Kolok Mgr, and Attorney-at-Law, 522 Healey Bldg, Tel Bell Ivy 5563 (See page 8)
" Fire and Marine Underwriters Agency of St Louis Mo C H Bedford agr 1721 Healey bldg
Merier Florence L (wdr Gulf Refining Co) r Decatur Ga
" Jno T (wid Jno) A M Verner r506 S East Point av E P
" Lloyd clk Geo F Bateman Mantel Co r53 Gilmer
" Willie (c) r85 Delta pl
Merinaji Bessie (wid Edwin) r51 Hale
" & Evans Co E F Smith mgr rooms 507 Trust Co of Ga bldg
MERCHANTS CREDIT ASSN, Grover Meghee Sec-Treas, 203-205 Connally Bldg, Tels Bell Main 3731-2-3-4-5, Atl 220
" Pres F P Holbrook pres 104½ N Forsyth
" & Mgr Warehouse E L Bishop mgr 209 Harris
MERCHANTS & MECHANICS BANKING & LOAN CO THE, R M Grant Pres, T J Wesley Cashier, 209 Grant Bldg, Tel Bell Ivy 5341
MERCHANTS & MINERS TRANSPORTATION CO, Carroll H Smith Southern Agt, 502 Fourth Nat Bank Bldg, Tel Bell Ivy 2555
Merck Cassie M (wid J) r12 Gray
" Fred C (wdr Jno) N Broad r263 Courtland
" Lena (c) (wdr) r rear 805 Ponce de Leon av
" Merriman P carp h8 Sartell av L
Mercklin Dewey H h27 Atwood av
" Fred A eng h Main Inman Yds
" Jas photo printer Lamar Studio r96 E Mitchell
" Jno K mgr Sou Accordion Plaiting Co h130 Cascade av
" Nettie A (wdr Dr W A) Stanley r27 Atwood av
" Proctor mess D Q M U S A r20 Preston
" Wm C carpt Sou Wood Preserving Co h12 West End pl
" Wm F (c) carrier P O h52 Culver
Merivether see also Meriwether
" Chas (wdr) h651 Kirklighter E P
" Georgia (c) (wdr) h27 Simpson
" J Bradley (wdr) h565 W Washington av E P
" Kate (c) maid r88 W Linden av
" Mary (c) (wid) & mar 115 Linwood av
" Orwood (wdr) h324 Park E P
" Wm W (wdr) h312 S East Pt av E P
Merk Ethel E r188 Grant
" Marion W (wdr) h188 Grant
" Wm L (wdr) r188 Grant
Merker Mark Mrs h230 Lake av
" Pont L (wdr) Int Harvester Co h28 Langdon
Merlin Bernard (wid F) Produce at 2411 E Glenn
Merlin
" David gro 245 Venable h do
" Ernest S gro 72 Foundry h74 do
" Isaac A gro 96 Capitol av h96 do
" Mitchell J gro 113 Formwalt h115 do
" Morris (Merlin & Gullin) r218 Crew
" & Gullin (Morris Merlin Benj Gullin) (colrs) 102 Decatur
Merrell Benj B slsp 320 Pulliam
" Fannie B (wid R J) r44 E Ontario av
" Howard F printer Foote & Davies Co h162 Crew
" Jas L warden's agt Fed Prison h650 S Pryor
" Jas L jr mdlr r19 Hilder av
Merriam Francis F (chr) h East Lake
" Frank J pres Sou Rarefied Co h513 Peachtree
" Mac Mrs (chr) h East Lake
MERRILL ARTHUR J, Sec-Treas Sou Iron & Equipment Co, h 20 Gordon pl, Tel Bell West 615-J
" Herbert M (wdr) r46 Walker
" Mary Mrs nurse r288 Washington
" Wm R (colored) r745 Marietta
Merritt Ada (c) dom h36 Clifton pl
" Alma (c) (wdr) h215 Scott
" Amy (c) (wdr) h148 Bedford pl
" Basie F clk Central of Ga Ry r41 St Charles av
" Beatrice (c) r701 S Pryor
" Bettie (c) (wdr) h167 Sims
" Chas H elemn Sou Belting Co h216 W Peachtree
" Clarence (c) lab h16 Jackson pl
" Clarence H (wdr) (pr Grant Bldg) r701 S Pryor
" Coleman S carp h20 Stonewall
" Constantia B clk Royal Ins Co r81 S Linden av
" Dock repr h268 Echo
" Early (c) lab h294 S Church E P
" Edw student r93 W 5th
" Elisha P phys 926 Candler bldg h117 Ponce de Leon pl
" Ella nurse Grady Hospital r do
" Emory slsp h165 Richardson
" G E clk H M S r31 S McDaniel
" Henry student r62 Cooper
" H Wm student r62 Cooper
" Jas D drugs 130 Forrest av h19 Bedford pl
" Jno H gro 33 Gordon h236 Lee
" Jno H (c) gard h372 E Glenn
" Jno J elemn Sou Belting Co h60 W 5th
" Lessie (c) bookbk r24c W Fair
" Lucinda J (wid Wm O) r502 Lucile av
" L E clk Chase Co r528 S Pryor
" Maggie Mrs h701 S Pryor
" Mary (wid A L) h283 E Hunter
" Mary (c) r472a Smith
" Ora (c) h116b Magnolia
" Talmidge lab r242 E Hunter
" Violet (c) (wdr) h17 Clifton pl
" Walter L chief clk Pullman Co h62 Cooper
" Wylie B drftsman Pratt Eng & Mach Co r25 Glendale av
Merritts Hosie (c) chauf h178 S McDaniel
Merriweather Jno (c) drayman h31 Doyle
Merriwether see also Merriwether
" Clarence W (c) tailor h164 Parsons
" Fannie M (c) h23 Welch
Merry Edwin C pres School & Home Publishing Co r18 Park
" Edwin E student r18 Park
" Thos (c) lab h35 S Boulevard
Merryweather Geo (pres Pa Rubber Co of N Y) r Ansley Hotel
Mershon Arden A clk Inman, Howard & Inman h177 Candler
Mertens Geo (agr Foote & Davies Co) h196 Capitol av
Mertz Mary L (nurse opt Rhett O'Byrne & Lightsey) r227 W Peachtree
" R A clk Atl Tel Co r227 W Peachtree

F. GRAHAM WILLIAMS

ANY KIND **BRICK** ANY PRICE

Candler Building **CO.** Atlanta, Ga.

Atlanta Milling Company

Manufacturers

Capitola and **Miss Dixie FLOUR**

Mountain Rock Meal

Distributors

Oats, Hay Mixed Feed Cotton Seed Products

PHONES:
Bell M. 1188
Atlanta 1189

THOMAS & THOMAS

Home Office Representatives

Group Insurance Dept.

Aetna Life Insurance Co.

1520-21 Healey Build'g

PHONE BELL Ivy 8526

Belcher Heating & Plumbing Co. Inc.

For Quick Service

Bell Phone Main 2260

24 S. PRYOR ST

HOUSE PAINTERS FRIDDELL BROS.
107 NORTH PRYOR STREET
OUR WORK IS OUR BEST AD. Opp. Candler Bldg. PHONE IVY 459

Mesinkamer
Mesinkamer Leslie E (Emma) r208 Hemphill av
Mesner Benj H (Susan) r20 Augusta av
Mesnieres Louis Mrs r36 Grand av
METAL WELDING CO THE, J H Goss Mgr. Autogenous Welding in All Metals, Auto and Machinery Repairing, 120 S Forsyth, Tel Bell Main 2012 (See page 220)
Metcalf see also Mitchell
" Ada (col) bdrs 8 rear 234 E Ellis
" Alston M (col) r20 S Gordon
" Bessie K (colr) Distinctive Private Studio r201 Central av
" Columbus (col) (colr) 419 Drummond
" Hugh A (col) r250 Randolph
" Ida M (col) Fraser
" Jas (col) r291 Central av
" J Hugh (col) r239 Randolph
" Mamie (col) r516 W Mitchell
" Mary J (wid J H) r453 Fraser
" Otis J (clk Atl Georgian) r209 E 4th
" Silas H r179 Kirkwood av
" Wm F (colr) h126 Kirkwood av
Metcalfe Episcopal Church South (col) cor N Main and Harvard av C P
" Episcopal Church South Rev C V Williams pastor 211 N Church E P
" Episcopal Church South Rev W H Clark pastor cor Atlanta av I n of College H
Metlock Chas (colr) r597 Lucile
" Jas F (mgr) 405 Capitol Bldg r257 Euclid av
" Pleasant A (colr) bdr Jesse Jones of agel h111 Elizabeth
" Saml A (col) h126 Woodward av
" Sue r283 Euclid av
" Wm F h20 Sutherland dr K
Metmer Paul (col) janitor r289 Ivy
Metro Film Co F E Dickinson mgr 65 Walton
Metropolitan Hotel (H E Moseley) 304½ Madison
METROPOLITAN LIFE INSURANCE CO, A R Wright Supt. 921 Grant Bldg. Tel Bell Ivy 6280
METROPOLITAN LIFE INSURANCE CO (Piedmont District), George H Phillips Supt. 416 Hurt Bldg. Tel Bell Ivy 9850 (See page 1511)
" M E Co (col) 115 E Cain
" Press Co of Atlanta R C Calhoun pres J W White secretary 520 Candler Bldg
Metts Jas (col) lab h194 Madison av
" Minnie (col) bdrs 197 Bryson
METTS WM R (W R Metts Electrical Co), h Old Homestead, Lakewood
METTS W R ELECTRIC CO (Wm R Metts), Electrical Contractors, 6 S Forsyth, Tel Bell Main 5285 (See left side lines and page 1021)
" Chas J (pres Audit Co of the South) r Decatur Ga
" Harry Mrs r12 N Howard K
" H A & Co (Inc) (Jas Bethanny mgr) Dry Goods 1418 Peachtree
" Luther (col) porter h56 Boynton av
" Willie (col) r76 Reynolds av
" M Co R E O'Kelley mgr hats 103 Gould bldg
Metzger Geo C (agt A D Adair & McCarty Bros) (col) h194 Drewry
" Herbert V (pres Metzger Mattress Co) r424 Washington
" Mattress Co Simon Metzger pres H V Metzger v-pres W T Nelson sec-treas 144 Bryson
" Sidney H (clk Metzger Mattress Co) r424 Washington
" Simon (pres Metzger Mattress Co) h424 Washington
Mew Wm L (treas Dixie Paper Box Co) h91 Kelly
Meyborn Deal H (colr E Bitter Realty Co) h163 Bryan
Meyborn
" Jas E (treas Lewis Bros) h371 Ormond
" Jas G (clk Rich's) r312 Capitol av
" J H (coal) h63 Formwalt
" Lottie (clerk Bell T & T Co) r312 Capitol av
" Martin C (col) W Venter av E P
" Paul E (clk) h312 Capitol av
" Rosa (nurse) h49 Highland av (col)
" Willie L (v-pres White Provision Co) r63 Ivy
Meyer Albert E (lawyer) 1508 Fourth Nat Bank bldg r220 Ponce de Leon av
" Alex A (A A & E L Meyer) 108 W 10th
" Amos) h140 Euclid av
MEYER A A & E L, Lawyers, 1105 Atlanta National Bank Bldg, Tel Bell Main 1462
" Ben E (clerk) r92 Lovejoy
" Bertie (wid Max) h167 Washington
" Bessie (teacher) r92 Lovejoy
" Carl H (treas Wonder Beverage Co) h 7 Dunson pl
MEYER CECIL, General Insurance, 1126 Fourth National Bank Bldg, Tel Bell Ivy 280, h 70 W 11th, Tel Bell Hemlock 2630 (See right side lines and page 1241)
" Chas H (treas) h155 Oak
" Edw L (A A & E L Meyer) r20 W 10th
" Edwin (clk Atl Jt Terminals) r Evelyn pl
" Eli (Georgian Terrace Hotel)
" Harold H (arch) 892 Lovejoy
" Geo M (clk) h231 Lawton
" Henry (clk The Miller Co) h141 W Baker
" Henry A (arch) r92 Lovejoy
" Henry T (clk Atlantic Ice & Coal Corp) r116 E Pine
" Jeffery E (mgr Barber Bros)
" Maurice W (supt) h5 242 E 4th
" Rosa K (wid Saml) h38 W 11th
" Saml (printer) h4 Margaret L
" Saml H (treas Schlesinger-Meyer Bldg Co) h5 18 Peachtree cir
Meyer Arthur (mgr Daniel Bros Co) r53 E Cain
" Oscar (dept mgr Daniel Bros Co) r Atlanta Hotel
Meyerhardt David J (clk U S Dist Ct) r289 Washington
Meyers Augustus (clk Herman Lebrecht) r286 E Pine
" Beal (decorator) h18 Woodward av
" Benj F (woolen) h51 Pulliam av
" Beulah G (treas) r212 Crew
" Frank B (clk H Dutta pl)
" Frank W (machst) h52 Stewart av
" Geo H (clk Third Nat Bank) r162 W Peachtree
" Jas E (emp Murray Co)
" Joshua H (Rev) (col) h85 Hunter
Meyo Mfg Co T H Everett (pres-treas) rooms 127 Auburn av
Miars Wm E (treas Jones & Adair Ice Cream Co) r104 Courtland
Michael see also Mikell
" Ben L (treas) h250 Central av
" Florence S (adv) (col) h140 Sheppard av
" Hannah A (laundry J P Allen & Co) r256 Central av
" Henry F (with Bell T & T Co) h12 W Peachtree cir
" Irene (clerk Ga Car & Lead Co) r278 Ormond av
" Jesse (clk Atl Surety Co) r278 Central av
" Russell W (supt agt Phoenix Fire Ins Co) r N M C A
Michelin Tire Co E R Dunning mgr 81 Mitchell
Michigan Pentland (clerk Burroughs Adding Mach Co) h108 126 W Peachtree
Mickleson Bertha (clk Fire Assn of Phila) r160 Richardson
Midgett A J (clk U S Gentry Branch)

BICKERSTAFF, RICHARDS & CO.
108 Hurt Bldg.
General Insurance
Fire, Liability Automobile Accident, Health Plate Glass Burglary
STRONG COMPANIES
BEST SERVICE
PHONES
Bell Ivy 2767
Atlanta 4221

Home of Nettleton & Howard & Foster Shoes
Daniel Bros. Co. 45 - 47 - 49 Peachtree Street

S. A. WILLIAMS LUMBER CO.
GOOD LUMBER And Anything That Can Be Made From It
Office and Mill 254 ELLIOTT St. BOTH PHONES 328

MICHIGAN MUTUAL LIFE INS. CO. Oscar & Co State Agents, Rotunda Healey Bldg. Tel Bell Ivy 5200

Mikel A Glenn solr lot ser 506 Ry r11 N Maryland av
" Peek A clk Cent Gin Co r41 W Cain
Mikens Peter (c) cook r925 W Fire
" Georgia (c) dom r2644 Atlanta av
" Jas (c) driver r1786 E Harris
Miker Edgar A mgr Atl Terminal Co r87 Washington
Mich Frank L supp D Q M U S A
Middlebrooks Allie Dyke Western Elec Co h254 Lee
" Chas elev Ga Ry & P Co r204 Newman av E P
" Geo H Mrs tchr Washington dom r20 W 15th
" Jas A pntr h992 Cheshire
" Mellen (c) r26 Gregg
" Rob (c) carp h12 Granger
" Thos M (A C Pender Grain Co) h96 Love
" Wm H (and S A L Ry h204 Hill av
Middlebrooks Rosie (office asst F E Black Co) r204 Newman av E P
" Chas (c) lab r4 High
" Chas W clk r256 Peters
" Claude M bkpr A McD Wilson Co r44 E Mitchell
" Emmett opr Atl Jt Terminls r65 Houston
" Eula (c) dom r26 Newman av E P
" Geo (c) lab h270 Fraser
" Grover (Bryan Jordan & Middlebrooks) h210 Myrtle
" Jas (c) lab r58 Draper
" Jas (c) plstr h290 Foundry
" Jas (c) porter r 40 Pryor T c of Peters de Leon sl
" Jas clerk Wm L Pitts Grain Co r50 Houston
" John (c) baker r4 High
" J Wesley (c) bryan h127 Randolph
" Lennie (c) lab r4 High
" Louie bkpr r678 Highland av
" Lucy (c) cook h96 Larkin
" Lum (c) porter h26 Gregg
" Mandy (c) r4 High
" Mattie (c) dom h207 Vine
" Thos J carrier P O h334 Lee
" Walter P asst opr h204 Newman av E P
" Wm M gro 349 Peters h299 do
" Williamson P supt U S A r204 Newman av E P

MIDDLEMAS ROBERT O. Acting Cashr Atl Loan & Savings Co. h Hapeville, Ga

Middleton Eula (c) lndr h34½ Greensferry av
" Jas P (c) barber h190 Fisher av
" Jas (c) barber r34½ Greensferry av
" Jas H (c) lawyer h95 Lansing
" Jesse (c) barber h101 Fisher av
" Nelson (c) lab h62 Lanier
" Wm Mc clk Rich r2 Delta pl
Midget Hotel (c) h229 N Piedmont av
Midnite Store Co Wm K Stone mgr 1327-29 Candler bldg
Miers Chesley M painter h18 Pulliam av
" Willie clerk r18 Pulliam av
Miers see also Myers
" Chas S lab h241 Pulliam
Mikels Morris meats 205 Peters r201 Connally
Mikell see also Michaels
" Franklin M asst mgr Royal Ins Co (Ltd) h122 Juniper

MIKELL HENRY J RT REV. Episcopal Bishop of Atlanta, Office Tower St Phillips Cathedral, Tel Bell Main 842, h 827 W Peachtree, Tel Bell Hemlock 605

" Jas H insp Elyea-Austell Co r Charlotte N C
" T T bkpr Atl Georgian r261 Washington

Milam

Milam Alvin P (colr) 815 N Boulevard c Bl
" Aubrey (Green & Milam) h820 W Peachtree
" A T lab Warlick Sheet Metal Co r125 Franklin
" Claude D bkpr h220 Park av
" Darrell M (Wm Joel) r885 Washington
" Frances E office mgr Dillard Junior Auxiliary r19 Columbia av
" Frances T (and W A) r57 Hayden
" Harry A eng h264 Simpson
" Herbert M statistician Ga Ry & P Co h21 E 20
" Jas C jr clerk Bryson Furn Co h1 258 E 4th
" Jennie W (and C H) r28 Crew
" Joe H lab h125 Franklin
" Jno W clk Brunswick Mkt Co r110 Oglethorpe av
" Jos T liner W J Milam r125 Franklin
" Lowery H police h47 Oak Hill av
" Margt C elev Intl Vegetable Oil Co r815 N Boulevard
" Ralph M (and Ga Ry & P Co) r237 W Fair
" Richd (c) lab h3 Wells
" Robt L solr solr Atl Georgian r110 Oglethorpe av
" Robt P mgr Milam & Miller Mfg Co r207 Ponce de Leon av
" Sarah H Mrs tcher Ga Savings Bank & Trust Co r660 S Maryland av
" Thos G carp h16 Allen av
" Walter R (c) opr h991 S Maryland av
" Willey W jr Supr Crest Bank & Trust Corp r Stockbridge Ga
" Wm J electrician h17 Piedmont av h4 Richland av L
" Wm T chief The Texas Co r16 Allen av
" & Miller Stable Co R P Milam mgr 12 Gilmer
Milbourne Chas L Mrs r367 Lawton
Milbrooks Willis (c) cook h26 Newman
Milburn Ernest (ivy Elyea-Austell Co r Orlando Fla
Mikeeler Louis junk h104 Crew
Miles Abe (c) lab h178 Fraser
" Ada (c) lndr r10 Jennings pl
" Andie (plstr) r137 Metropolitan av
" Beatrice (c) cook r rear 250 Jenkins
" Benj dep solr lot ser r176 Merritts av
" Clyde L ship clk Spindorf Electrical Co r Decatur Ga
" Edw O mgr Atl Hide & Tallow Co h78 E North av
" Ella (c) lndr h181 Ashern av
" Emma (c) lndr h176 Boyd
" Essie L bkpr S A Barber r137 Metropolitan av
" Frank clk h78 Adair av
" Frank pres Gate City Elec Co r Lost Corner E P 1-3
" Geo N elem Dixie Supply Co h296 Cooper
" Henry P express mc-trans Atl Builders & Supply Co r96 Mansfield av
" Herman elevr h558 Central av
" Howard L solicitor r78 E North av
" Jas A clk h320 Pulliam
" Jas A lab Ace Gas Co h201 W Kimball
" Jas H (New Roy Hotel) r22 E Ellis
" Jennie Mrs h288 Spring
" Joel R carp h137 Metropolitan av
" Jno (c) lab h186 Drummond
" Jos (c) barber h25 Warner av
" Josephine (and M L) r60 W Peachtree
" J R Lee prodn r289 Cooper
" J Ernest foreman Atl Steel Co h298 W 14th
" Lee Z barber H B Howard r Decatur Ga
" Leslie (c) lndr h212a Chalke
" Lurlier mech r164 Ridge av
" Mack (c) driver h21a W Fire
" Mary C and jr cashier Guarantee Trust & Banking Co r Decatur Ga

Austin Bros.
BRIDGE BUILDERS
DEALERS IN
Structural Steel
Road Machinery
Steel Convict Cages
156 Greenwood Avenue
ATLANTA
Bell Phone Hemlock 940

DRY CLEANING
Quickest and Best Service
We do your work the way you want it and return it when you want it. We remove odors, because we have the experts and facilities.
French Dry Cleaning Co.
JOSEPH MAY & SONS
Bell Phone Ivy 676, 672, 3320
Atlanta Phone 4246
168 Peachtree Street
DYEING

Everything Man Wears
Daniel Bros. Co. 45 - 47 - 49 Peachtree Street

Dowman-Dozier Mfg. Co.
596 MURPHY AVENUE
The Largest Sheet Metal Works in Atlanta
—
Cornices
Skylights
Ventilators
Metal Windows and Doors
—
PHONE
West 104-105

BESSIE ANDERSON PUBLIC STENOGRAPHER
MULTIGRAPHING
Phone M. 4980 825 Atlanta National Bank Bldg.

Miles
" Major r51 Hoolah
MILES MARION R. Pres Atlanta Audit Co Inc. Tel Bell Ivy 5085, r 1042 Highland av, Tel Bell Hemlock 1042-J
" M L Mrs assistr H G Lewis & Co r85 W Peachtree
" M Marie assistr Louise Rosen r1 E Fair
" Oscar C carp 129 Gould L
" Ronie opr Bell T & T Co r127 Metropolitan av
" Hale L bkr Am Cap Co 820 McAfee
" Roy C r310 S Boulevard
" Thos R assistrnt Natl Hdr Co 3570 S Boulevard
" Walter mach opr r127 Metropolitan av
MILES WM B (Miles & Bradt Co), h 1002 Highland av, Tel Bell Hemlock 799-L
" Zula clk r240 Cooper
MILES & BRADT CO (W B Miles, C G Bradt), Building Contractors, 800 Austell Bldg. Tel Bell Main 766 (See page 78)
Milford Clarence W elev opr r73 Auburn av
" J Elmer mgr Elite Vegable
" Mamie opr Bell T & T Co r27 Bonner
Milhorn A repairer Ga Ry & P Co r22 La Fayette dr
Milhorn Dedrick H opr r467 W 4th
" Jno D mechanic r61 W 4th
Milikin Chas B bkpr 881 Lawton av
Military Department State of Ga 105 Capitol sq
Mill Jas sgt chauf r101 Houston
Millard Maydwell H motorman Ga Ry & P Co h159 Lucile av
" Robby C chf clk Liquid Carbonic Co r83 Westwood av
Millbrooke Jas clk lab r25 Walnut
" Lucy sec leader 881 Larkin
" Millard (c) lab 881 N Butler
Milledge Harriet mus dir P S r425 Peachtree
" Kate E stes Automatic Sprinkler Co r Decatur Ga
Milledgeville Oil Mills P D McCarley pres M Frank v-pres 1030 Atlanta Natl Bank bldg
Miller Jas (c) lab h73 Coleman
" Jno M carp h121 Powers
" Wm (c) r79 Delmark
Miller see also Mueller and Muller
" Abe clk r67 Martin
" Ada M (c) tchr P S r255 Vine
" Adaline (c) cook h232 E Linden av
" Al L asst Jerma Moving Bros h318 Cooper
" Albert P copperstmith Sou Stoves h556 Stewart av
" Alice (c) lab h158 Bartsdell
" Andw C (A C Miller & Co) h315 N Jackson
" Andw C jr (A C Miller & Co) h346 Lake av
MILLER ANDREW J, V-Pres and Sec Myers-Miller Furniture Co, h Clearview, Peachtree rd, Tel Bell Hemlock 2075-L
" Annie (c) nurse r559 Martin
" Annie B cashr Kress r520 Simpson
" Annie K r43 Miller av
" Arnold elec E S Childs & Confection Co r528 Peachtree
" Arthur H (c) opr h258 Hill
" Arthur L h78 N Howard K
" Augustus r329 S Church E P
" A E (c) r171½ Piedmont av
MILLER A C & CO (Andrew C, Andrew C Jr and Preston R Miller), Mfrs of Wagons and Auto Truck Bodies, 33-35 Gilmer, Tel Bell Main 513
" Barney K (Miller & Dunlap) h101 Crescent
" Bert opr Sou Ry 69 Fortress av
Miller
" Beal J (c) drvr h28 Grange
" Bennett H cash Atl Natl Bank r18 Washington
" Beule clk Ga Ry & P Co r164 Ponce de Leon av
" Bud (c) lab h436 Ira
" Burton M carp r78 Fowler
" Byron elevtr r360 W Harris
" Carl Bruns r36 Garnett
" Carl W opr W U Tel Co r160 W Hunt
" Carrie r126 Hemlock
" Carrie (c) nurse r86 Brown
" Chas E (N Y) K E Walker pat and supplies 12 Houston
" Chas E contr 215 Rawson bldg h171 Linwood av
" Chas H r130 Ivy
" Chas J carp h112 Ponce de Leon pl
" Chas R mech Osgood's Garage r124 Ivy
" Chas W (Atlanta Cotton Bag Co) h119 Rees
" Chas W phsr 192 W North av h40 Leckie
" Chilton (c) driver h rear 222 E Rogers av C P
" Clarence E driver Grady Hospital h404 E Fair
" Clarence F fin (c) Odeon Theatre h124 Ivy
" Claude A clk Sou Ry h123 Winslow
" Claude L mg r485 S Ashby
" Claude (wid John) r319 Pulliam
" Clemens C (wid W A) r22 Henderson
" Cos (c) lab h18 Betts st
MILLER C DON, Atty-At-Law, Suite 504 4th Natl Bk Bldg, Tel Bell Ivy 5587, Atl 482, h 32 Holderness, Tel Bell West 1421-L (See page 150)
" Della (wid J W) r261 E Pine
" Delory (c) h28 Talladero
" Doris J (wid R D) r78 Elbert
" Dorothy R clk Bell T & T Co r66 Boulevard
" Edgr chauf r86 Formwalt
" Edw E clk Sou Ry r261 Formwalt
" Elisha M shipg Globe Co Co r204 E Pine
" Ella r86 Brotherton
" Ella (wid A J) r1068 Peachtree rd
" Ella clk r164 Ponce de Leon av
" Ella (c) h Blandtown rd
" Ella (colr) r72 Hart
" Ella sawyer r185 Wylie
" Ellis H Rev (c) h422 W Columbia av C P
" Emma Mrs forcldy r70 Nelli
" Emma C (c) h319 W Howard av C P
" Emma P Mrs (wid) opr H Q M D S r 803 W Baker
" Ernest clk Canadian Pacific Ry r350 Simpson
" Ethel cashr S G Gilsiles r134 Mills
" Eva V (wid W E) h61 W North av
" Evelyn student r76 Washington
" Everett milliner r616 Carroll
" E Grover studr h28 Orme
" F G jatterman h250 Oakland av
" Fannie (wid Delphus) h134 Mills
" Fannie Mrs r33 Eugenia
" Fannie r4306 E Fair
" Fannie (c) assistr h128 Carter
" Florence (wid Louis) r86 Brotherton
" Florence (c) h rear 850 Ponce de Leon av
" Florence opr Bell T & T Co r65 Hayden
" Frank A clerk r196 Jones av
MILLER FRANK L (Miller Sign & Decorating Co), h 123 E Cambridge av C P
" Frank M elect eng r200 Woodward av
" Frank O pres J W Clarke Co h280 E 4th
" Fred (c) lab h38 Greenwood
" Fred L r78 Irene
" Fred C asst Mayson & Jenkins r253 Peachtree

Thos. C. Dunlap & Co.
Consulting Accountants
Special Examinations Systems
Reorganizations
Income Tax Returns Compiled
514 Hurt Bldg.
PHONE
IVY 2415

SIGNS
Store Front Signs, Office and Window Lettering, Card and Muslin Signs
Carved Wood and Electric Signs
MASSENGALE BULLETIN SYSTEM
Phone Ivy 498
58 EDGEWOOD AVENUE

BELLE ISLE Service Garage
ROAD SERVICE OPEN ALL NIGHT **TAXICABS** THIRD AND PEACHTREE STS.
Bell Phones Ivy 298 and 2557

Miller
* Gardell L pres G L Miller & Co h26 Miller Bldg av
* Geo mach r185 Walton
* Geo rev r616 Courtland
* Geo Kelvin h256 Oakland av
* Geo G mgr Ga Ry & P Co h26 Orme
* Geo M clk L W Rogers Co h65 Fogarty
* Geo R (c) shoeshr 69 Foundry h24 Carter
* Geo S carp r55 Bailey
* Geo T h961 Formwalt
* Geo W r Sellers Hotel
* Gerald clk r167 Nelson
* Gerty prodr Natl Paper Co r154 Mills
* Gilbert clk r8 Harris
* Gladys M dept Dodson Funeral Co r404 Courtland
* G W Mrs slsdy J Frolsin r256 Oakland av
* G Hamilton mgr S E Jones r56 Hulsemann
* G L & Co G L Miller pres investments 1010 Hurt bldg
MILLER HAL C. Physician, Hours 11 A M to 12:00 P M, Afternoons By Appointment, Suite 726 Hurt Bldg, Tel Bell Ivy 256, h 238 Gordon, Tel Bell West 158
* Harold clk Geo Muse Clo Co r501 Formwalt
* Harry L mach Natl Biscuit Co h218 S Ashby
* Harvey M trav h701 W Peachtree
* Hattie (wdw Jno) r176 W Georgia av
* Hattie (c) r65 Woodward av
* Henry W pilot r290 Woodward av
* Henry W (Miller Bros Ry) h41 Peachtree cir
* Hilary M eng h45 Hayden
* Homer eng h298 Bryan av E P
* Hunter mech Yarn Dental Lab r252 E Fair
* Hortense waitress r46, 321½ Garnett
* Howard C clk r100 Capitol av
* H r28 W sten r30 Elbert
* H Gertrude (wdw Henry) h160 Capitol av
* Ishly (wdw D B) r81 Oakland av
* Ida M (wdw J W) h137 Parr av
* Ida r65 Woodward av
* Ira G soldier h114 Hill
* Irene E bdkr Clark University
* Jack (c) lab h821½ Bass
* Jas (c) chief h18 Woodrow pl
* Jas A barber h76 Washington
* Jas A (c) soft drinks 315 Peters h125 W Fair
* Jas B mach Stewart Prod Co 812 r Rockhead Ga
* Jas E (J E Miller & Co) h448 W Peachtree
* Jas F h74 Hood
* Jas G D (c) grocer r31 N Jackson
* Jas H lab r347 Wylie
* Jas F electr h20 Florida av
* Jas F clk r41 Miller av
* Jas T clk Pet dept Roc Ry h168 Newman av E P
* Jas (wdw C A) h191 Hunnicutt
* Jas (wdw Geo) r252 E Fair
* Jarvis A clk W U Tel Co r50 Orme
* Jas (c) soldier h12 Elizabeth
* Jas lab r404 Courtland
* Jas (c) carpr r197 Lake
* Jas C (c) clk Sou Ry r Smyrna Ga
* Jas D gen ins Wesley av E P h 46
* Jas E carp h350 Simpson
* Jas G foreman r290 Atlanta av
* Jas C adv agt 807 Silvey bldg h544 Spring
MILLER JOHN M. Genl Mgr and Treas Miller's Book Store, 8 & 11 Miller av. Tel Bell Ivy 6200-J
* Jno W drivr (rpr r404 Courtland
* Jno W carp h211½ Marietta
* Jno K (c) (Miller & Brown) (48 Garnett)
* Jno H sawyer h144 Hill av
* Jno W det police E Point h328 E Church E P

Miller
* Josie Mrs h Center Hill
* Josie Mrs sten S S White Dental Mfg Co r52 Hollywood
* Julia stno 408 Trans Co of Ga bldg h548 Central av
* Julius E checker D Q M U S A r74 Hood
* J E & Co (J E Miller) steamship tkts 51 N Forsyth
* J Hall pres Miller Union Stock Yds h East Lake
* J Herbert sleep h140 E 3d
* J Mrs sleep Warner Hat Shops (Inc) r College Park
* J Paul dept D O Martin r141 Hill
* J Raymond electn Westinghouse Elec & M Co h191 W Peachtree
* J Troy r45 Trinity av
* J T foreman r60 Barnes
* Lamar C dept h24 Cunningham pl
* Leola Mrs clk All Georgian r627a Piedmont av
* Leonard M drivr r871½ Marietta
* Lizzie S (wdw C R) h48 Auburn av
* Lily N r113½ Highland av
* Lon J (c) mdse h Hardman rd
* Louis E cashr C J Kemper Grocery Co r28 Cleburne av
* Louis T agty supt C H Godfrey h36 618 Peachtree
* Lula (c) cook h rear 1363 Peachtree
* Lulu (wdw J W) r148 McAfee
MILLER LUMBER CO (Wm B Miller), 103 Ridge av. Tel Bell Main 3156, Atl 3186 (See page 478)
* Mack E sleep Warner Hat Shop r120 W Peachtree
* Maggie L Mrs cashr Warner Hat Shops (Inc) r College Park
* Maude (c) cook r224 W Mitchell
* Mason barber C A Morrison h252 E Fair
* Manuel (Miller & Kessler) pawnbroker 120 Peters h104 W Fair
* Marcus teacher r67 Marietta
* Marcus P h312 Orme
* Margt r328 S Church E P
* Margt sten H G Hastings Co r2 Hurt
* Marion C (wdw R G) h205 Lucile
* Marion R sten B Mitchell Hood Brick Co r598 S Pryor
* Martin carp h500 W North av
* Mary r207 Ponce de Leon av
* Mary (c) h37 State St pl
* Mary (widw Rich's) r39 S McDaniel
* Mary (c) Sou Dale of Music r167 Lake av
* Mary J (wdw Wm O) h298 Walsh
* Mary L (wdw Wm) h711 Marietta
* Mattie (c) lodgs h150½ E Cain
* Mattie Mrs slsdy h205 Chapel
* Maude r58 W Baker
* Maude A waiter r45 Cooper
* May (Am Junk Co) r13 Connally
* Max sleeper r115 E Glenn
* Mellie (wdw J A) r182 W Peachtree
* Morris (c) drivr h209 Wheaton
* Moselle Hughes Dotter Bros r172 Celestial av
* Myra r328 S Church E P
* Myra sten The Murray Co r54 E Baker
* M Lily (wdw J J) h120 Ivy
* Naomi (c) cook r141 W Georgia av
* Nathan sleeper 124 Decatur h415 E Glenn
* Newton (c) carp h123b Reed
* Nichols carp h75 S McDaniel
* Norman C mgr Gem & Co h278 W Peachtree
* Norman J lawyer 803 Grant bldg r610 Ponce de Leon av
* Otis (c) cook h159 Lake
* Otho P clk D Q M U S A r V M C A
* Owen r41 Miller av
* Oscar student r265 Peachtree
* Oscar L (Miss) 72 W Peachtree r186 Peachtree cir

THE "FAVORITE" STORE BELL PHONE IVY 1339
EARL E. DUNAWAY, Manager 32 DECATUR STREET
Complete Home Furnishers "FAVORITE" STOVES AND RANGES
$5.00 for your old Stove or Range on the purchase of a new one.

THE BARRETT CO.
Tarvia
Roofing and Paving Materials
Coal Tar, Creosote Oil, Pitch, Paints, Roofings
Office and Warehouse 95 Magnolia Street
TELEPHONE Main 2144

ATLANTA Rubber Stamp & Stencil Works
Manufacturers Of
Stencils Seals Rubber Stamps and Badges
DEALERS IN OFFICE SUPPLIES, SIGNS, STREET NUMBERS ETC.
33 Luckie St. and 360 Glenwood Ave.
BELL PHONES Ivy 519 Ivy 3518-J

FORD
Plumbing
and
Heating
Co.

NO JOB
TOO BIG
NOR TOO
SMALL

13 S. Broad St.

BOTH PHONES
Main 206

Insist on the
★
ALL
STAR
LABEL
★ ★ ★
The Best
Neckwear
Made For
Style and
Service
★ ★ ★
PRICE
50 cents

BARCLAY & BRANDON CO. FUNERAL DIRECTORS
246 Ivy Street Phones Ivy 112-113 Atlanta 788
AUTO AMBULANCE. AUTO FUNERAL EQUIPMENTS

Miller
" Paul (Hale & Miller) 6332 Oak
" Pickle (c) ladies h32 Jackson
" Preston H (Jennie Hicks) r1948 Peachtree pl
" Preston R (A C Miller & Co) r515 N Jackson
" Raymond J foreman W H Eler Repair Co h103 126 W Peachtree
" Reid auto mech r133 Ponce de Leon av
" Reuben C indryman Bell Laundry 134 Howell pl
" Richd E h978 Piedmont av
" Robt J (c) mech h183 Clarke
" Robt L clk Atl Jr Female r 240 Waldo
" Robt W mech h597 S Main C P
" Rosa H sec clk Guaranty M L & H Ins Co r23 Tallahoma
" Rosie (c) ladies r388 W Fair
" Royal C pntr h Center Hill
" Royal J h103 Peachtree pl
" Royal Mrs clk Atl Tel & T Co r193 Peachtree pl
" Rubber Co (Akron, O) J C Chapman mgr 410 Peachtree
" Ruby clk H G Hastings Co r Decatur Ga
" Rufus R cooper h737 N Ashby
" Ruth E tchr Settlement Home Sch r137 East av
" R Lee embalmer Barclay & Brandon Co r187 Forrest av
" Saml A carp h32 Lee av
" Saml G ath h183 Curran
MILLER SIGN & DECORATING CO (P L Miller), 25½ Marietta, Tel Bell Main 485 (See page 213)
" Simeon L stenogr h188 E Georgia av
" Sinie M (wid L L) h183 S Ashby
" S J foreman N C & St L Ry r55 Carrier
" Thos (c) lab h442a Elm
" Thos (c) ldg h88 Gray
" Thos Singer Sew Mach Co 198 Gartrell
" Thos H J calculator 54 S Forsyth r Oakland Park
" Thos L teller Central Bank & Trust Co r278 W Peachtree
" Thos J carp h44 Pendree av
" Union Stock Yards J H Miller pres Howell Mill rd nrw Sou Ry
" Vivian opr Bell T & T Co r65 Hayden
" Walker V r278 Stewart av
" Wesley deliv h140 Jefferson
" Wm Gorman Home Scale Co h18 Hafer av K
" Wm (c) lab h240 Chestnut
" Wm mgr bond dept Natl City Co r42 W 12th
MILLER WM B (Miller Lumber Co), r 91 W North av, Tel Bell Ivy 5042-J
" Wm C clerk r55 Carrier
" Wm C helper h208 N Church E P
" Wm E clk Fed Reserve Bank r Y M C A
MILLER WM E, Treas The Georgian Co, h 627-A Piedmont av, Tel Bell Ivy 5288-J
" Wm H h76 Stewart av
" Wm M (Atl Granite Co) h515 Capitol av
" Wm M eng h200 Johns av
" Wm S barber h Center Hill
" Wm T clk pilot h59 Elliott
" Winnie D student r72 Hurt
" W Frank student r40 Washington
" W Mayson dep clk City Clerk's office h 172 Davis
" & Brown (c) (J E Miller Robt Brown) tailors 74 N Hunter
" & Kessler (M Miller D Kessler) grain brokers 167 Peters
" & Lipshitz (H E Miller B S Lipshitz) iron 884-10 Decatur
MILLER'S BOOK STORE, J M Miller Genl Mgr and Treas, 64 N Broad, Tel Bell Ivy 4140 (See page 216)
Millett Robt M r624 Peachtree
Millis Jas M mdr r211 W Venable av E P

Milliken
Milliken Earl E clk Gulf Refining Co r214 E Georgia av
" Edith prooffr Foote & Davies Co r214 E Georgia av
" Ethel E stoo C A Dahl Co r428 Peachtree
" Geo E clk Gulf Refining Co r214 E Georgia av
" Geo W grinder h214 E Georgia av
" L Franklin lunch 258½ Marietta h13 Clay
" Robt M clk R M S h116 W Cassville av C P
" Wesley R motor insp Austell bldg h246 Oakland av
Milligan Jos J supt Hitchcock Heating Co r293 Courtland
" Josephine (c) ladies h212½ Clarke
" Leila (c) ladies r48 Henry
" Lena (c) cook h185 Irwin
" Louisa V Mrs r294 Whitehall
" Maud sanitry r293 Courtland
Milliken Jas Mrs housekpr Georgian Terrace Hotel h do
" Otto J Christian Science practitioner 613 Grand bldg h do
Millinder Chas H supts 587 Lucile av r do
Milling Byron L lawyer 402 Kiser bldg r168 Trinity av
" Della A (wid E A) h98 Boulevard pl
" Ernest D clk Aaron Haas Son & Howell r98 Boulevard pl
" Marion H mech Willys-Overland r98 Boulevard pl
" Roy E clk Fed Reserve Bank r98 Boulevard pl
Millner Annie tchr P S r173 Cherokee av
" Geo R mtrmn h173 Cherokee av
" Mamie tchr P S r173 Cherokee av
" Wm (c) helper Cherry Transfer & Storage Co
Mills Alva A insp h137 Atlanta av
" Alvin E soldier r137 Atlanta av
" Annie r222 E Rogers av C P
" Augusta L (wid W T) r150 Robson av
" Benj D r20 White
" Bennett G mach h12 Nesbit
" Christopher J chemist h24 Evans st
" Clarence W mgr Eden Surgical Supply Co h741 Spring
" Claud clk h429 W Washington av E P
" Emily tchr P S r360 W Peachtree
" Eric L clerk h223 Highland av
" Estelle W (wid M M) h597 Temple av C P
" Etta L alt dept Smith & Hizzoner r29 White
" Frank C soldier r137 Atlanta av
" Frank H forem Fed Prison h210 Whitehall
" Geo E call boy r422 Albert av
" Geo T h573 Capitol av
" Grover C driver h114 Lucile
" Harry L reg h186 Gulchrest st
" Hattie (c) cook h223a Walnut
" Herman R plate h5 Pulaski
" Hiram J r416 Albert av
" Homer clk Beck & Gregg Hdw Co r294 Lee
" Ida Mrs h130 E Hunter
" Ira M r Soldiers Home
" Jas W phys 900 Austell bldg r243 N Moreland av
" Jake (c) cook r pnr 246 Ponce de Leon av
" Jas (c) dyer h91 McDonald
" Jas T h Grove pk
" Jno W shoemkr 557 S Pryor h104 Pulliam
" J DeWitt repr tr agt Missouri Pacific R R r Jacksonville Fla
MILLS J OSCAR, Chairman County Commissioners, h 1 Evelyn pl, Tel Bell Main 5541
" J H state dairy insp 314 State Capitol r Jenkinsburg Ga

American Audit Co.
Home Office: 100 Broadway, New York City
Atlanta Branch: 1013-1017 Fourth National Bank Bldg.
C. B. BIDWELL, C.P.A., Resident Vice-President
BELL PHONE IVY 869

BAYLIS OFFICE EQUIPMENT CO.

COMMERCIAL STATIONERY — **OFFICE FURNITURE**

1 South Broad St. — **Bell Phone Main 240**

Mills

* J C h168 Jefferson
* Lois A r414 W H, 102 Crew
* Louise (wdw P S) r620 Hollywood
* Mary (dk R C & P H) Atlnta r300 W Peachtree
* Mary E (wid W F) h98 E Hunter K
* Mary E Mrs h296 E 10th
* Minnie (widw J Rosenwald Co) r253 N Marshall av
* Orra jr (mgr Lyric) h304 Lee
* Pearl (c) h h35 Crankle
* Thomas M (student r307 Temple av C P
* Willis N Rev r222 Highland av
* Rock (dk S P Richards Co) r341 Courtland
* Sadie (prfdr Quality Print Shop) r Decatur Ga
* Sarah (cr cook S) rear 864 Peachtree
* Sylva O (Mrs) h98 Fraser, r26 S Linn
* S (c Mrs) stndrs Gen Mgr Chi Co r28 S Linn
* Thos (c) h191 S McPherson
* Thos (c) (mgr) h14 Langdon
* Wm (grad O C school) (stud) r do
* Wm (c) h h47 Tifton
* Wm F h98 Jefferson
* Wm F (dom) h295 Simpson
* Wm G (cst mgr Atl Ever Ready Wks) h Piedmont av nw cor S Prado
* Wm H h128 Elizabeth
* Wm J (c) (mgr Sou Bottler Co) h222 E Hunter av C P
* Wm R (dk J S Hightowers) h98 Hill
* Wm W (cash Sou Rock Concrete) h254 Central av
* Wilma O Mrs (stn W U Tel Co) r120 Elizabeth

Milton Kathn H (cstr) h347 Edgewood av L

Milsom Jas W (c-pass-mgr Hudson Motor Co) h251 Ponce de Leon av

Milstead Jas C (cslr Mesker Co) h289 Rawson
* Walter S (stg) h184 Elder av
* Wm L (cook) r1194 DeKalb av
* Willie Mrs (typist Atl Chamber of Commerce) r250 Rawson

Milner Jas L (dep marshal Municipal Ct) h99 Ponce de Leon pl

Milner Anna (c) (mdrs) h15 Kingsbury al
* Arnold (stg) r286 Peachtree
* Augusta K (dk h Howell Mill rd
* A H (agr W U Tel Co) r558 Hill
* Bell Mrs h286 Peachtree
* Carl (dk Red Cross
* Cecil (c) (mdrs) h272 Rhodes
* Cecil G (414 E Harrard av C P
* C A (elec Atl Gas Light Co
* E Horace (agr Vaudette Theatre) r455 Piedmont av
* Clifford (c) h6 h231 Baldwin
* Dock H (c) (porter) h28 Shaw
* Ella (widw J Prohoin) r135 W Columbia av C P
* Ella V (widw T C) h178 Forrest av
* Florence (stdr h7, 78 Luckie) r Cabbaretta Ga
* Geo A (arrtsm) h328 Peachtree
* Ira C (agr) r411 E Harrard av C P
* Jas P (plumr) h414 E Harrard av C P
* Jesse r414 E Harrard av C P
* Jno H (plumr) R M F h261 Grant
* Jno R (cstlr) r455 Piedmont av
* Jno R r296 Peachtree
* MacWhorter (agr) r42 Howell pl
* Mary B (wid Prohoin) h87 Fairbrook av
* Mary G (stdy Sou Rock Concrete) r19 E Baker
* Minnie (c) (mdrs) h120 Bell
* Robert W (dk Atl Red Cross) r35 W 5th
* Sylvester (c) (form) r207 Maple
* Thos P (grd Atlanta Lawn Sprinkler) r Druid Park

Milner

* Vaney P (cowman) h320 S Washington C P
* Wm H h19 E Baker
* Wm T (agr E K Lowe & Co) h455 Piedmont av
* Wm T jr (usher Vaudette Theatre) r455 Piedmont av
* Willie (stdy J S Flatt Co) r296 Peachtree
* Willis J (dom Oglesby Grocery Co) r78 W 5th
* Willis J jr (dr bureau of publicity Am Red Cross) r62 W 5th
* W H Mrs (stndrs Rich's) r19 E Baker

Milstead Andw J (servlr dom Ryan-Anderson Co) r501 Piedmont av

Milton Aaron (c) h34 Gammon av
* Averitt School Mattie D Mangum (prin) Milton av and Jonesboro
* Benj T (dr (h mgr Globe Soap Co) h3, 650 Ponce de Leon av
* E Clarion (cstr 55 Piedmont pl) r do
* Geo S (c) porter r22 Tolnall
* Edw (dk h w Chestnut 1 s of Forrest av H
* Harriett M Mrs (ab gen J R Doyle) r Cedar Hill
* Helmes r414 E Merritt av C P
* Jno R (carrier P O) r Hapeville Ga
* Jno W h100 Boulevard dr K
* Lee Mrs r Home for Incurables
* Mary E Mrs (wdw 407 Marietta) h101 Boulevard dr
* Vesley G (driver h114 W Taylor) r E P

Milnes Lillie (c) (nurse) r rear 722 Peachtree

Milns Ambrose B (c) (ab h28 Howell
* Ben (dk Hartford Fire Ins Co) r326 Peachtree
* Clifford (c) (chauf h85 Tammond
* Dewey (emp Davison-Paxon-Stokes Co) r East Point Ga
* Frank (mechnic) r88 Bartlett
* F Pierce r88 Barnett
* Gertrude K (minister The Mission Co) r142 S Pryor
* Hattie (typist) h18 Oglethorpe av
* Howard J (calculator h88 Barnett
* H Steven (miller h229 Park E P
* Ida Mrs (stdy) h135 Spring
* Jas (c) (porter) h29 Moughon
* Jas P (stg) h358 Pulliam
* Jas P (r)26 Hansford
* Jas P (stg) h371 Lee
* Jno W r14 Oglethorpe av
* Lois M (dk Hartford Fire Ins Co) r359 Pulliam
* Moses A h323 S Main C P
* Orris B Rev r671 Lee
* Oscar J (bugr) h147 Lawton
* Roy r371 Lee
* Walter (records Ga Ry & P Co) r147 Lawton

Milsaban Tel (cnd) h71 W North av

Milstead Leon (c) (stdr) r rear 261 Crankle

Milner (mdrs) h Kenn

Milner Wm W B Kenn

Milsey Eby T (cstlr) r219½ Merritt h114 W Baker

Milsch Esther L (wid C E) h329 Cooper

Milsday David H (dom) h293 E Georgia av

Milner C Wilson (pharm Dunson Drugless) h676 N Boulevard
* Ethel M (cos Ajax Rubber Co) r407 Rees
* Floyd (c) (porter) h192 Markham
* J Frank (sellr (clothing) dir Superior Court) h636 S Boulevard
* Oscar G (cldr) h46 W Georgia av

Milsy Charlotte (c) r92 S Jackson
* Collier H (C H Milsy & Co) r1008 Highland av
* C H & Co (J W Marshall C H Milsy) (cotton brokers) 208 Trust Co of Ga Bldg

Milsier Willie r14 Newton

AUTO TIRES

Complete Line of Accessories

ALEXANDER-SEEWALD CO.

35 North Pryor — **Phone Ivy 3650-3651**

TAXI CABS

CALL

PHONE IVY 322, 1548 and 3436

TOURING CARS
LIMOUSINES

EXCELSIOR AUTO CO.

Incorporated

J. W. KINCHELOE, Pres.
F. BILL, Manager

12 Luckie St.

J. A. FISCHER

Contractor and Builder

"I BUILD good houses"

1516 Healey Bldg.

PHONE IVY 578

Victrolas
$20.00 TO $400.00
EASY TERMS IF DESIRED

Records
Most Complete Stock in Atlanta

PHILLIPS and CREW Piano Co.
82 North Pryor St.
PHONE IVY 882

COURSEY & MUNN 29 Marietta St. Cor. Broad
DRUGGISTS
Have Your Doctor Phone Us Your Prescriptions

Mingledorff
Mingledorff Barton J clerk h129 Harris
" E J (Ellis sgr Firestone T & R Co) r372 W Peachtree
Mishmoot Asaph C jr sergt county police Dent Hotel r Rockhead Ga
" Mary ctk Geo Rice Co r Wilson rd
Misick Lucile (c) lodr h80 Brown av
" Rose O soldier h46 Evans dr
" Rufus G pharm Parker's Drug Store r155 Ivy
Mistler Cornine (c) cook r27 Gerge
" Joe (c) porter 229 Auburn av h do
" Rose (c) lab h19 Chestnut
Mitchell Lucie (c) janitor h234 Vine
" Mattie (c) nurse h242 Fort
" Wm (c) tracker r242 Fort
Mitchell Wm F clerk rd Mansfield av
Mitchfield L M (c) (chr P S r246 Magnolia
" clerk (c) lab h19 McGruder
Mitter Addie (c) nurse Grady Hospital
" Alice sgr Enterprise Mfg Co r115 Arthur
" Carl W lab pres Cox College and Conservatory r College Park
" Chas E (Chas All Star Cons Co) h363 Druid
" Carol B clerk 500 Woodward av h435 do
" Elen A (Marion & Minor) bl Van Hoose av
" Ernest E textile wkr r19 W Glenn
" Eva M r10 Bugley dr
" E Lamar rlk Goldwyn Distributing Corp r Decatur Ga
" E Walters rlk 488 Haas av
" Fred E lab W Paxton
" Geo C clerk W B (Wm) 1844 Highland av
" George N clerk 450 Park av
" G Byron clerk Marler & Minor r944 Glenwood av
" Harold W soldier r446 Flat Shoals av
" Henry S (c) lab 3615 W Harvard av C P
" Henry W phys 504 Atl Natl Bank bldg h10 Bugley dr
" Herbert A clerk r1548 Peachtree rd
" Herman W clerk 9431 Flat Shoals av
" Jas K r19 W Glenn
" Jones A contrctr Postal Tel & Cable Co r10 Bugley dr
" Lee A chf clk Postal Tel Co r15 Bugley dr
" Lulie B adv writer G P Willis r44, 247 W Peachtree
MINOR MARCUS L Sec-Treas All Star Mfg Co, h 446 Flat Shoals av
" Marion M (Miller All Star Mfg Co) h88 Haas av
" Mark M (H H Q M U S A) r944 Glenwood av
" Mattie C (wid J A) r933 Woodward av
" Robt E soldr Rosdell Rec r Decatur Ga
" Rudolph r10 Bugley dr
" Wm L foreman h268 Phillips E P
" Wm Mck clk A M Dorse r446 Flat Shoals av
Minsk Abe (Sou Iron & Metal Co) h96 E Georgia av
" Jacob (Progressive Iron & Metal Co) r221 E Fair
" Nathan (Mpr) r275 E Fair
" Saul (Sou Iron & Metal Co) h275 E Fair
Minsky Louis gro 842 Gordon h3 W Ontario av
Minter Abe (c) lab r19 Crogan al
" Henry (c) lab h132 Whitehall ter
" Jas J (jnl Ga Ry & P Co r20 Harold av
" Wm (c) mach opr h112a Bradley
" Wm H clk 623 E Kimball
Minton Earnest O printer h35 Ambulose av
Mints Jas h907 N Madison C P
Mintz Henry L draper h24 Pulliam
Mint Building 40½ Luckie
" Chas (G B Thomson & Co) h95 Lee
" Peter lab h175 South av
Mion
" Stamatis (Mich Tile Co) r Aragon Hotel
" Tile Co (Stamatis Mion) 41 Luckie
Mirl Maurice A mach S A L Ry h18 S Douglas K
MIRROR CO THE, Z Webb Mgr. Millinery and Ladies' Ready-to-Wear, 88 Whitehall, Tel Bell Main 981
Mirsky Rose stem Sparks Milling Co r874 Capitol av
Misaglia Hamilton M T foreman Murray Co h73 Cherry
MISCALLY WM J (Miscally & Stephenson), h 50 S Ashby, Tel Bell West 1471
MISCALLY & STEPHENSON (W J Miscally, J T Stephenson), Accountants, 1117 Atlanta National Bank Bldg. Tel Bell Main 1456 (See page 35)
Miscelmer Louis E signaler h506 Hemphill av
Miscelmer Robt J (Air Power Mounting Co) r54½ Forest av
Mission Louis gro 143 Ogden h93 Mills
Misner Edgar plater h96 Confederate av
MISS DIXIE FLOUR, Atlanta Milling Co Mfrs, 36 S Butler (See back cover and right side lines)
Misselhorn H Arthur soldier r645 S Boulevard
" Wm H clerk J R Watts & Co h645 S Boulevard
Mission Board of Ga Baptist Convention A C Cree cor sec Gen Platform bldg
Missionary Training School Rev J A Shirley pres 61 Auburn av
MISSOURI PACIFIC RAILROAD, T H McKoy Genl Agt, Pass and Ticket Depts 801-802 Fourth Natl Bank Bldg, Tel Bell Ivy 2561
MISSOURI STATE LIFE INSURANCE CO, Vandiver & Horton General Agts, 411-412 Healey Bldg, Tel Bell Ivy 1870
Mitchell Allerline contrctr Charlotte-Johnson-Inglese Co r200 E John Wesley av C P
" Minnie mhnr r200 E John Wesley av C P
Mitchem Graff A clerk r615 Chestnut
" Jas S foreman h126 Cherokee av
" Jesse O (Mosaik Stor Bty) h615 Chestnut
" Wilson M (Mitchem & Lakeland) h 89 Lakewood ter 2 n of Moreland av L
" & Lakeland (W M Mitchem G E Lakeland) dry goods 488 Jonesboro rd L
Mitchell Adam (c) lab r297 E Baker
" Albert (c) lab r177 Gilmer
" Albert A elev r230 Ralston
" Albert W clk Bloch Dry Gd 1894
" Alfred (c) porter h211 N Piedmont av
" Alice (wid W B) r504 Highland av
" Alvin W carp r85 24
" Amy stenog Mahoney & Henry r424 Courtland
" Angel (Peachtree Cafe) h144 Cooper
" Anna (c) cook r285 Chapel
" Anne r239 Peachtree cir
" Annie (c) lodr h141a E Baker
" Annie (c) lodr h rear 96 E Cain
" Annie B (wid Chas) 414 Delta pl
" Annie M r434 N Piedmont av
" Annie M (c) Sou r331 E Ostwald al C P
" Asbury (c) porter 881 Fort
" Austin (c) driver h265 Ira
" Austin Bruce r104 Jones av
" Beal r289 Hansel
" Beal (c) lab 589 Thurmond
" Beal H lgemn h157 W Pine
" Beal M carp h Howell Mill rd nr Kimball
" Bertha clk Davison-Paxon-Stokes Co r 659 Chestnut
" Bessie (f) 20 Carnegie way
" Bessie (c) laby h31 Grange

Knox & Maier Co.
Tin, Slate and Tile Roofing
Ventilators
Metal Ceilings
Walter Concrete Roofing Tile
Skylights, Cornices, Jobbing, Repairing
207-209 MARIETTA ST.
Bell Phone Main 5358

POWER FOR EVERY PURPOSE
Georgia Railway & Power Co.

ALFRED BENJAMIN'S "CORRECT CLOTHES FOR MEN"

We have the exclusive agency for this famous make of clothing, also the sole agency for the celebrated Hanan Shoes for both women and men.

CARLTON SHOE & CLO. CO. 36 Whitehall Street.

Mitchell
* Beale (c) nurse r69 Chapel
* Beale Mrs elev Mitchell Bros h60 Ashby st
* Bebb H (c) dft N C & St L Ry r Mattison ck
* Belle (w) H W (H cbl opr Bell T & T Co) r25 S Gordon
* Bowden wrapper Chamberlin-Johnson-Dullose Co r61 Flora av Edgewood
* Bro (F A & C G) mech brokers 44 W Wall
* Caleb S norman Ga Ry & P Co h59 Flora st
* Cash (c) indrs h58 Newton
* Cilla (c) dom 271 Cooper
* Chas r486 Courtland
* Chas (c) cook Battle Hill Sanitorium
* Chas gro 378 Orme h do
* Chas (c) lab h283 Mayes
* Chas E rectr 411 Marietta h91 Plum
* Chas E farmer r121b Richardson
* Chas F switchtender Atl T & T Co r567 Formwalt
* Chas G (Mitchell Bros) h65 Athens av
* Chas H carp h546 Woodward av
* Chas H mech Western Elec Co h147 Oak
* Chas H polrr h397 Formwalt
* Chas H h621 Euclid av
* Chas W plasr h114 W Taylor av E P
* Clarence carp Soldiers Home
* Clara (c) mach opr h511 Athens st
* Clide soldier r463 Forrest av
* Dillar (c) cook r rear 561 Piedmont av
* David B coal 1502 Candler bldg h185 Hyde
* Dock (c) cook h25 Bradberry
* Dock (c) porter Sec of State r East Point Ga
* Dodie (c) dom h228½ Houston
* Don (c) lab h448 S McDaniel
* Dong Co (J M and T W Mitchell) 576 Decatur
* Dollie (c) lab h22½ Greenberry av
* Duke (c) lab h624 DeKalb av
* Edw C (c) tchr Morris Brown Univ h290 Houston
* Edw L fireman N C & St L Ry r56 Dillon
* Edw F phys 312 Chattahoochee av E P
* Elijah J (c) h144 Connally
* Ella (c) dom h576 Buckman
* Ella (c) indrs h186 E Merritts av
* Elle ck r23 E Merritts av
* Elle (c) indrs r258 Smith
* Elor (c) lab h38a Glenwood av
* Emma (c) r rear 57 King
* Emma (c) indrs r56 Collier
* Emmett (c) gro 15 Drummond
* Ernest H (rear Mitchell Bros h128 Bryan
* Ernest W mech r507 Formwalt
* Estelle (colr) r88 Powell
* Esther (colr) L R r29 Carter
* Ethel (c) cook h22 Chestnut av
* Eugene M (E M & G F Mitchell) h1540 Peachtree
* Eugene M ck h40 Flora av
* Eugene W life agt 1428 Empire bldg h14 Sheridan av

MITCHELL E M & G F, Lawyers, 208 Peters Bldg. Tel Bell Main 1622
* Fannie L stno r75 E Merritts av
* Fannie P Mrs tchr Clark University
* Farrie A (Mitchell Bros) h89 Athens st
* Fiona tchr Clark University
* Florence (c) h202 W Mitchell
* Francis (c) cook r rear 202 W Mitchell
* Frank ck r60 N Lawn
* Frank (c) porter h680 Fort

MITCHELL FRANK R, Cashier Ga Ry & Power Co, r Crescenwood, Marietta rd Tel Bell Juniper 3301
* Genevieve r14 W Baker
* Geo (c) chauf Atl Furnishing Co
* Geo (c) lab h88 Chestnut

Mitchell
* Geo (c) lab city r187 N Ashby
* Geo (c) porter r621½ S Hampton
* Geo rear 11 W Mitchell h11 Whitner
* Geo (c) tailor h52 S Hampton
* Geo L asst supt CocaCola Co r Peachtree rd
* Geo R mechtrans Ga Art Supply Co h70 Park
* Geo T clk Atl Jt Terminals h115 Thompson av E P
* Georgia (c) indrs h17 Holland
* Georgia (c) indrs r rear 273 K Hunter
* Georgia L (wid Dr J W) h61 Bryan
* Glayds supt Natl Paper Co r17 Milledge av
* Gordon F (E M & G F Mitchell) h1555 Peachtree
* Gordon L clean r160 Venable
* Guy rep Oneida Community Co h816 E 6th
* G Edw soldier r207 Formwalt
* Hubert J mgr White Sewing Machine Co h29 St Charles av
* Hallie P (wid T P) r29 Holland pl
* Hamilton coal Ga Ry & P Co r207 S Pryor
* Harris (c) maid h74 Simpson
* Henry (c) lab h527 N Piedmont av
* Henry (c) porter A P Morgan
* Henry A h6 h161 Wells
* Hotel Myrtle Holmes proprr 159½ Whitehall
* Hubbard G asst cashr W U Tel Co h42 Wade av K
* H Colquitt cashr King Hilwr Co r36 Rosaverture st

MITCHELL ISAAC S, Pres Savings Building & Loan Assn, h Crescenwood sta Tel Bell Juniper 3301

MITCHELL ISAAC S JR, Treas Ga Railway & Power Co, h 312 Juniper, Tel Bell Hemlock 710
* Jackson L clk Sou Ry r Morrow Ga
* Jas (c) h578 E Hunter
* Jas (c) lab city h72½ Henry
* Jas (c) lab r716 W Princeton av C P
* Jas (c) lab Gas Pipe & Fitty Co
* Jas mgr Arlington Hotel h1 St Casaregis Way
* Jas P switchman r8 Orange
* Jas M (Mitchell Printing Co, Mitchell Drug Co) h57 Cherokee av
* Jas O pntr r57 Orme
* Jas T contr h41 Hankin
* Jas W (c) lab h13 Reynolds av
* Jeff (c) barber 187 W Mitchell h214 W Hunter
* Jennie (c) dom r30 Fraser
* Jesse T butcher Atl Butchers Abattoir h20 Battlefield av
* Joel C flagman h77 Milledge av
* Jno (c) chauf h10 Atlantic av
* Jno (c) janitor r48 Westwood st
* Jno (c) lab h rear 167 N Boulevard
* Jno (c) presser r204 Smith
* Jno H foman h73 Brailey av
* Jno T insp Contl Gin Co r605 Chestnut
* Jno W carp h34 Greenwood av
* Jno W switchman h17 Windsor
* Jos (c) driver r69 Chapel
* Jos sullivan h63 Ivy av
* Jos E mech h64 Highland
* Jos F carp h5 Charleston st L
* Jos F decorator h2 Fort st
* Jos T foreman Ga Ry & P Co h365 Flat Shoals av
* Josephine (c) indrs r258 Smith
* Julia (c) h297 E Baker
* Julius (c) janitor h196 Stone
* Junior E (c) driver h286 Connally
* Kaylor (c) miller r199 B-H
* L Moses clk R M S r231 Oglethorpe av
* J Geo superintdt J L Barnett r57 Orme

RHETT, O'BEIRNE & LOCHRIDGE

All Forms of Insurance, Surety Bonds

33 Poplar Street, Opposite U. S. Post Office Phone Bell Ivy 3950 ATLANTA

J. E.

HANGER Inc.

Manufacturers

Artificial Limbs Crutches and Accessories

16 S. PRYOR ST.

Bell Phone Main 3390

C. P. Murphy's Sons

Rubber Roofing

Promenade Tile Roofs

Asphalt Slate Shingles

DIXIE'S RELIABLE ROOFERS

573 Whitehall St.

Bell Phone Main 1485

W. R. METTS ELECTRIC CO.

Electric Motors

Generators and WIRING

We do everything Electrically

NUF SED

5 S. Forsyth Street

PHONE Main 5593

Do You Get Service?

SEE US

Edgar Dunlap INSURANCE Agency

Candler Building

We Write FIRE Casualty Automobile Insurance

LOANS on DIAMONDS, JEWELRY, Etc.
LOWEST INTEREST CHARGE
JEFFERSON LOAN SOCIETY of Atlanta, Inc.
8 AUBURN AVE. "Ask Your Bank About Us."

Mitchell
" J Howell dentist 627 Candler bldg h220 Grant
" Kathleen r418 N Boulevard av
" Katie (c) r207 E Baker
" Laddie M (c) shoeshr h215 S McDaniel
" Lake dep sheriff Union House h105 W Baker
" Lee lab h175 Echo
" Lena (c) h300 E Glenn
" Lewis (c) lab r75 Garnett
" Lewis (c) porter h251 Martin
" Lillian L r1232 Peachtree
" Lindy (c) h62 State St al
" Louie (c) lab h258 Smith
" Louie (c) porter h rear 28 W Fair
" Louise (c) oper W U Tel Co r20 Pryor av
" Louis student r72 Hill
" Lucy E r546 Woodward av
" Lula (c) cook h410 W Harvard av C P
" Lulu C Mrs sten McCord-Stewart Co r220 E Fair
" Luther W guard h21 Adair
" Lydia (c) dom r239 Carter
" L W Mrs insptr r251 S Pryor
" Mack C driver r048 N Boulevard
" Mamie (c) nurse h18 Garnett
" Mfg Co Roxana Calamine co shirt mfrs 1091½ Marietta
" Marietta (c) h10 Wells
" Marion (c) chauf r171 Martin
" Martha (wid C W) h456 Courtland
" Mary (c) h244 Fort
" Mary (c) r327 Lawshe
" Mary (c) nurse r56 Forest
" Mary (c) nurse h110 Larkin
" Mary (c) maid h114 S Baker
" Mary (c) nurse r91 Fort
" Mary E (wid J H) r048 N Boulevard
" Mary E (wid W H) h125 E North av
" Mary E teler North Av Presby Sch r539 Courtland
" Mary T (wid W J) nurse 22 Windsor h do
" Mattie (wid J J) h14 W Baker
" Mattie (c) nurse r106 Baker
" Mattie (c) waiter h90 Rhodes
" Maude Mrs Chamberlin-Johnson-DuBose Co r87 Windsor
" Maurice clk fire dept Sou Ry Co r235 E 6th
" Maybe (wid W C) r58 Wade av K
" Milton D grinder McCrary & Co h10 York av
" Milton D slsman Curtiss Shoe & Clothing Co r884 S Pryor
" Minnie (c) nurse h714½ Henry
" Myrtle sten r128 E North av
" M Beedle h222 Crogan av
" M Geo Mrs h108 Dodd av
" Nannie C Mrs h90 Lawton
" Nellie (c) nurse r17 Chestnut
" Nellie (c) nurse h145 Hanson
" Ora (wid W E) h471½ Gordon
" Otis S (c) h1110 Marietta
" Otis E bkpr U S A r82 Columbia av
" Owen (c) lab h26 State St al
" Paul (c) coal 407 S McDaniel r25 University
" Paul (c) lab h24 Bedford pl
" Pearl (c) h43 Hanson
" Pearl (c) Kress r862 Chestnut
" Peter (Mitchell & Co) r Galveston Tex
" Pope N (Mitchell & Hanson) r164 Peachtree
" Philip (c) foreman r23 Raspberry pl

MITCHELL PRINTING CO (J M and T W Mitchell), 328 Decatur. Tels Bell Main 2404-J, Atl 2648

" O Lois (wid Philip) h43 Arkwright pl
" Rhoda (c) nurse h18 Bertram
" Robt (c) driver h239 Rhodes
" Robt (c) porter h31 Chestnut
" Robt newsman h42 Hightower
" Robt B clk P O h129 Peachtree pl

Mitchell
" Robt D h482 Chestnut
" Robt H slsman h55 Krog
" Robt M h75 E Merritts av

MITCHELL, ROBERT M, Mgr Rent Dept C G Ayrcock, r 41 Westwood av

" Robt M jr with Bell T & T Co h51 Waddell
" Robt S jeweler h191 S Ashby
" Robt W mach h10 Exposition
" Roy A mach Ga Ry & P Co h164 Chery
" Roy D slsman h29 Nelle av
" Ruth r14 W Baker
" Ruth stenog Chamberlin-Johnson-DuBose Co r77 Williams
" Ryan E driver W U Tel Co r021 Euclid av
" Saul E driver h187 Howell
" Sarah (c) h152 Auburn av
" Sarah (c) nurse h23 Conley pl
" Sidney (c) lab h28 Brooks al
" Sidney sten r168 Forest av
" Stephen law student r2140 Peachtree
" Stewart (c) driver h124 Terry
" St Scil (c) India M Pitts (c) pen 233 W Mitchell
" Street Ten Cent Co (E L and G M Doran) 175 E Mitchell
" S Archie clk Bell T & T Co r103 W Baker
" S Dalton h414 N Piedmont av
" Taylor H slsman J W Goldsmith jr r902 W Peachtree
" Tessie G (wid H E) h535 Lawton
" Thos soft drinks 190 Decatur
" Thos J h57 Orme
" Thos W (Mitchell Printing Co, Mitchell Drug Co) h39 Cherokee av
" T P packer Hick's r10 Bradley
" Valentine E bkpr h50 Boulevard av
" Velma bkpr Pink Rubber Co r125 E North av
" Victor slsman h482 Flat Shoals av
" Walter W clk Phillips & Crew Piano Co r315 Belford pl
" Wharton spec agt C W Phillips & Crew-wood Co
" Wm (c) bkbpr h30 Rawson
" Wm jr (c) porter r171 Martin
" Wm (c) stenog h25 Parsons
" Wm (c) janitor h173 Martin
" Wm (c) lab r17 Chestnut
" Wm (c) lab r202 W Mitchell
" Wm G driver h163 Orme
" Wm H clk h143 Gray
" Wm N com frt agt B & O R R h55 Columbia av
" Wm R h84 Powell
" Wm S mrchn h37 Flora av
" Wm T bkpr h102 Elliott
" Wm V clk Ga Fire Extinguisher Co r99 Renfroe av
" Wm W clk S R Stuart & Co h14 E Ontario av
" Wm W clk S A L Ry h518 Thompson E P
" Willie (c) lab h32 Fraser
" Willie (c) nurse r164 Magnolia
" W H Mrs h12 E North av
" & Hanson (P N Mitchell G D Hanson) rmk 20 Marietta
" & Co (Peter Mitchell Andrew Haggard) Atlanta 54 Decatur
Mitchem Mary (c) r158 S Forsyth
Mitchiner Jas L wire chief h24 Seal pl
Mitchinson Leslie L (wid W K) r294 Courtland av
" Thelma Mrs pkr Swift Specialty Co r294 Courtland av
Mitnick Julius clk P O r12 W Peachtree
" Mary sten Atl Leather Co r14 W Peachtree
Mitz Luther (c) chauf h442 Davis
Mizer Annie L with Bell T & T Co r108 Thompson av E P
" Fletcher T plrs 408 Thompson h do

W. S. DUNCAN CO.
FLOUR, GRAIN, HAY AND FEED
Both Phones M. 1616 18 S. Butler St., Corner Georgia R. R.

CONSULT THE

Classified Business Lists

IN THIS DIRECTORY

IF YOU WOULD FIND WHAT YOU WISH TO BUY

Mason
* Frances T (wd) L G Quin r153 Hopkins
* Jos A h87 Grant pl
* J Kenny h82 W Avon av
* Kathleen (wd) Natl Biscuit Exch r405 Thompson av E P
Thos N meat ctr r405 Thompson av E P
Masons Lodge r237 Atlanta av
Mis- Edw T cond h30 Howell Mill rd
* Fannie O (wid T W) alt dept J Prehola r797 Black
* Harriet L (wd) h206 Windsor
* Hollis J (ret Hoffs) r184 Flat Shoals av
* Ira M (wd) cpr A & W P R R r184 Flat Shoals av
* Jas H carp h182 Flat Shoals av
* Jas J carp h184 Flat Shoals av
* Lillie (widwd) Natl Paper Co r19 Gray
* Lee W (dmr) h185 Black
* Louie C eng 1085a Lucile
* Wm N watchman N C & St L Ry h135 Walker
* Wm W carp h167 Central av
Masonic H Nelson shoeshr h90 Woodward av
Mason Copper clk h222 E Oxford av C P
* Fyrnis (widr) Glenn Photo Stock Co r248 E 4th
* Geo C (pres) 418 Atlanta Natl Bank Bldg h139 E North av
* Jas O (mgr) 414 Atlanta Natl Bank Bldg r College Park Ga
* L E (pr W U Tel Co) r Decatur Ga
* S T Mrs (widr J P) Allen & Co r Decatur Ga
* Sidney r248 E 4th
* Wm C (dr) ch Southeastern Fire Assn r College Park Ga
Mason E Morgan corp Cobb Gin Co h178 Venable
Mason Father (c) sculptor r40 Markham av
Mason Lock (c) lab h155 Hilliard
Masons Jas (c) blksmh h141 Colemak
* Louise (c) student r111 Colemak
Masonic Marble J Mrs millinery 382 Edgewood av
Masonic Order R R J P McDonough corp sys 406 Atl Natl Bank Bldg
Masser Alex A (c) barber 98 Boynton
* Allie (wd) J P) r114 E Colemak av C P
* Alvin (c) mail 874 W Peachtree
* Arthur C (pr) Egan Ga
* Barry H (mgr Gate City Dental Rooms) h 420 Peachtree
* Bessie M (nrse Walker St Sch) r45 Poplar av
* C Harvey (Mgr A M Robinson Co) r Y M C A
* Carry (c) cashr h191 Magnolia
* Chas J (mgr) 613 Campbell E
* Chas (c) h19 Packard
* Cordelia (clk P S) r45 Poplar ch
* Eva (c) (Hdrs) r276 Bass
* Eula (clk P S) r45 Poplar ch
* Eva (pr Bell T & T Co) r22 E Alexander
* Emily L (mil carr) h Egan Ga
* Jas E (mr-mgr A M Robinson Co) h190 Jasper
* Jessie R (Hon Justice)
* Jos (c) (Brewer J H Carr) h24 Hell
* Josephine E r186 Jackson
* J M (mgr) h Egan Ga
* Lawrence M (pr) Egan Ga
* Lillian O (stenogr) 67 Savannah
* Lucia N (wd J R) r397 Simpson
* Louie E (clk Bell T & T Co) r167 Stein av
* Mary A (nrse) 302 Peters bldg h202, 120 W Peachtree
* Mary L (pres A B Chamberlin Mail Co) r 15 Ellis (res Sea of Chestnut H)
* M Jas (wd) Realty r Egan Ga
* Peter (c) lab h317 N Butler
* Robt E (mgr J S Mayer Co) r90 Augusta av
* Robt (c) lab & (wd) 411 Whitehall

Massey
* Sarah (c) (nrse) h7 Haynie
* Stanton B (coun) r620 Martin
* Thos J (coun reg Ry) 1020 Capitol av
* Thos (wd) J G) h221½ E Alexander
* Wm T (eng Sou Ry) 1020 Capitol av
Matka Cider Co (Jos Tankersley) mgr 45 Flats
Mock Edith G (nrse) 341 Hart bldg r95 E 14th
* Hall L (dd dept) Alt 31 Terminal r544 W Peachtree
Model Hair Dressing Parlor Mrs Minnie Wilson (sgr) 97½ Peachtree
MODEL LAUNDRY, J W Deaguerther Propr, J J Deguerther Asst Mgr, 206-212 N Boulevard, Tels Bell Ivy 838, Atl 496 (See page 120)
Modern Ads (c) cook r575 N Butler
* Annie (c) (nrse) h18 Carter
* Lewi (c) cook r96 Hunter
* Odie (c) r193 Madison av
Modena Wm mgr Cole Book & Art Co h243 S Boulevard
Modern Woodmen of America P B Campbell state deputy 707 Atlanta Natl Bank bldg
Modkin Mollie (c) cook r rear 491 S Pryor
Moffe Thos J mgr M & M Creamery h412 Edgewood av
Moffin Nathan O (treas) h61 Stonewall
Mogel Clarence S r51 Colquitt av
* Emma B (wid Alg) r190 W North av
* Julia r190 W North av
* Louis J (Greenspoint Metallic Bed Co) r 186 E 17th
MOESCHL-EDWARDS CORRUGATING CO. Beaulieu & Applewhite Arts. Hollow Metal Windows, 1217 Third Natl Bank Bldg. Tel Bell Ivy 1754 (See page 76)
Moffett (ns also Moffett)
* Alfred (c) r195 Smith
* Chas H (blkr) r120 La France
* Frank R (eng Tyler & Co) r120 La France
* Frank (c) lab h (rear) 4 Hill
* Geo S (mmdtr) apt 315 Trust Co of Ga bldg h6, 278 Juniper
* Jeff (ch) h245 Magnolia
* Jos L (mdtr Ga Ry & P Co) h159 Curran
* Lee H (supvr Bell T & T Co) r124 Peoples
* Littleton M (mdtr) h5 Ethel
* Margt A (sten W U Tel Co) r Miscellr Hotel
* Thos C h118 Poole de Leon pl
* Wm B (c) (barber) h22 Lee
* Wm P (Hdqrs) r120 La France
Mogford W M r569 Poole de Leon av
Mogul Jos (plb) h197 Highland av
Mohawk Rubber Co H F Hodges mgr 58 Auburn av
Mohle Henry F (pres Intl Leather Belting Corp) 820 Gartrell
Mohns Clarence E (supt eng Stan Elec Co) h29 Alta av
Mohrmann Chas H (mech) r237 S Forsyth
MOISE E WARREN (Moise & Riddell), Lawyer, 1206 Third Natl Bank Bldg
MOISE & RIDDELL (E Warren Moise, Herman T. Riddell), Lawyers, 1206-1207 Third Natl Bank Bldg (See page 150)
Moise Moses (c) mill r62 Hardeldt
Moisan Delia (c) h120½ S McDaniel
Moisant David (c) h9 S18 Rhodes
* Mide (c) (presser) h98 Hunter pl
Moldauer Max r45 N Butler
Molden Jos (c) (pr 29) S McDaniel
* Laura (c) (nrse) h8S3½ E Glenn
Molder W Frank (ofc mech H B Odell) 418 Wilby
Molder Morris (supt The Ideal) r278 Pryor
Mole Wm (c) (lab) h216 Stone
Molet Arthur (c) (dmr) h80 Milton

MORE GOODS —ARE— BOUGHT —AND— SOLD THROUGH THE Classified Business Directory THAN BY ANY OTHER MEDIUM ON EARTH

S. S. SHEPARD PLUMBING CO.

Heating & Plumbing Contractors

All Repair Work Receives Prompt and Careful Attention

37 E. Alabama Street

Both Phones 1999

EXPERT KODAK FINISHING

GLENN PHOTO STOCK CO.

EASTMAN KODAK COMPANY 117 PEACHTREE ST

TRIO
Laundry
AND
Cleaning
Co.

You Are Bound
To Like Our
Work

Quick Service

Dyers
Cleaners
Scourers

100 Hilliard St.
PHONE IVY 1600
213 Peachtree St.
BELL PHONE
Ivy 1602

MORROW TRANSFER & STORAGE CO.
WE STORE AND HAUL ANYTHING
PHONES: Bell M-4355 Atlanta 137

Moler
" Barber College L C Davidson mgr 61 N Forsyth
Moles Nelson L woodwkr Bostrom-Brady Co r R F D 1
Molina Paul A veterinarian Henry Knight & Son (Inc) r Witcoff Hotel
Moles Garland P (col) r232 S Ashby
" Geo A state sp agt Am Tobacco Co h252 S Ashby
" Geo A jr (col) r252 S Ashby
Monaud Bishop M mgr Ga Ry & P Co h78 Walker
Monaco Nona lndry h224 Fort
Monone Emery (c) chauf r172 Randolph
" Frank (c) driver r172 Randolph
" Morris (c) lab h172 Randolph
Monaghan Silw C (col) h427 Piedmont av
Monarch Mfg Co (W J, P E and M M Lowenstein) hosiery supplies 222 Peachtree
" Overall Co W E Lipsitzl mgr 26 E Left Bldg
MONARCH METAL WEATHER STRIP CO. Donaldson & Appleyhite Agts. Metal Weather Strips. 1517 Third Nat'l Bank Bldg. Tel Bell Ivy 1754 (See page 70)
Monerief Carrie (c) lndry h41 Hills av
" David E clk P J Coolidge & Son h105 McLendon av
" Dorothy P student r56 Cleburne av
" D Emil pellr h99 Fowler
" Ellen (c) lndry r23 Dover
MONCRIEF FURNACE CO. S P Moncrief Propr. Designers, Builders and Installers of Good Heating Plants for All Purposes. 120 S Pryor. Tele Bell Main 285. Atl 2821 (See right side lines and page 118)
" Geo H bollermkr h28 Garden pl
" Geo (col) h274 Grant
" Lillian r56 Cleburne av
" Sallie (c) nurse r39 Daniel
MONCRIEF STEPHEN P. Propr Moncrief Furnace Co. h 56 Cleburne av. Tel Bell Ivy 2279
" Susie (c) cook h139 Garden
" Thos F agt r370 State
" Wm J boiler h116 S Ashby
" Wm M steam h42 York av
Mondal Noriel H photo 1004½ Auburn av
Money Edw L sub R M S r177 Fowler
Mongeon Saul guard Federal Prison
Montague Christopher L54 E Harris
Monk Annie L clk F W Woolworth Co r1405 Richardson
" Cecil O clk Atl Gas Light Co r11 W Pine
" Hedley emp Chamberlin-Johnson-DuBose Co r11 W Pine
" Silas W mechn Ga Ry & P Co r209 Bryan av E P
" Wm P insp h11 W Pine
" W Hedley clk Hick's r11 W Pine
Monning Wm H clk cty sery commission r921 Whitehall
Monroe Rosie O A (colored) cook apt 817, 54 Nat'l Bk Bldg
MONROE CALCULATING MACHINE CO. John R Ramsay District Sales Mgr. 1115 Healey Bldg. Tel Bell Ivy 4601 (See page 57)
" Chas O r222 E Mercer av C P
" Co Moses Kindberg mgr (room 35 N Forsyth
" Edw (c) cooker r90 Magnolia
" Edwin E mech r1424 Marietta
" Harry E mech r1424 Marietta
" Helen (colr) Chamberlin-Johnson-DuBose Co r1424 Marietta
" Robert G (colored) Atl Journal h62 Ormewood av
" Jas M carp h333 Lakewood av L
" Jas R mech h172 State
" Jesse F blksmith h338 Lakewood av L

Monroe
" Jno C cond h58 Jones
" Leon H barber r602 Central av
" Motor Co (O D Saab & J Macdonald) 378 Peachtree
" Norman (c) lab h362 North av
" Rosetta (c) nurse r369 Butler
" R (c) lab Ga Ry & P Co
" Saml A sheetmtlwkr Little Culvert & Metal Co r Kirkwood Pk Ga
" Sarah matron Boiled Memorial r181 Spring
" Thos H auto mech r237 Lakewood av L
" Thos J mgr Dixie Paper Box Co r Capitol City Club
" Thos P farmer h222 E Mercer av C P
" Wm (c) lab h106 Chapel
Monsett Jas h7 Walker av
" Jos rf Walker av
" Thos lawyer h5 Walker av
Montag Adolph mechnsm Montag Bros h406 Washington
" Bros Sigmund Montag pres Edw Montag 1st v-pres Wm Montag 2d v-pres Adolph Montag sec and treas stationery 10 Nelson
" Edw 1st v-pres Montag Bros h345 Myrtle
" Harold E r24 Oakdale pl
" Sigmund pres Montag Bros h24 Oakdale pl
" Silas r404 Washington
" Wm M v-pres Montag Bros h404 Washington
Montagne Fairfax E r Georgian Terrace Hotel
" Harry J mgr New South Bakery h254 Peters
Montenegro Chris mgr Arcade Cafe r52 Decatur
Montgomery Annie (c) cook r rear 328 W Mitchell
" Arthur v-pres gen mgr Atl Coca-Cola Bottling Co h234 Ponce de Leon av
" Benj F ship clk Atl Variety Wks r wr Atlanta av 2 s S Central av H
" Cassius B (c) butler h332 Fraser
" Chas (c) lab r34 Piedmont av
" Chas (c) lab h283 W 3d
MONTGOMERY CHARLES D. Fire Insurance, 511 Empire Bldg. Tel Bell Ivy 8055, h 115 Linwood av. Tel Bell Hemlock 1789-L
" Chas D jr lawyer 922 Empire Bldg r115 Linwood av
" Colvin J foreman 158 Crew
" David elev opr Rhodes Bldg r77 Fowler
" Dudley A lab r232 Sunset av
" Eleanor student r175a Cleburne av
" Ernest (c) lab h219 W Mitchell
" Eugene J clerk Atl Optical Co r175a Cleburne av
" Eugene M (c) porter r31 Butler
" Fannie Mrs r371 Woodward av
" Geo C (c) waiter h210 E Cain
" Harry C propr Atlanta Optical Co h175a Cleburne av
" Harry P clerk Atl Optical Co r175 Cleburne av
" Henry B mechnsm Ga Ry & P Co h501 Crew
" Hugh rlt A & W P R R r72 Dixie av
MONTGOMERY H JACKSON, Propr Atlanta Welding Co. h 185 Larkin. Tel Bell Main 2720-J
" Isabel D (wid J H) h4 St Charles av
" Jas A brkl agt r660 S Boulevard
" Jas E clk Parker Ry & N Co r29 E Harris
" Jas J cpr h334 Crew
" Jessie M (colr) r wr Atlanta av 2 s of S Central av H
" Jas S farmer h24 W Hunter B H
" Josephine C r204 Euclid av
" Julia (c) h72 Chestnut
" J H (clk P S) r30 E 8th

East Point, Georgia
"We Sell Georgia Farms"
BROTHERTON & GRAHAM
Real Estate
Phone Bell E. P. 416

JOS. F. GARDNER
Metal Weather Strips, Brass Railings,
Bronze Signs and Tablets
307 PEACHTREE STREET Bell Phone Ivy 415

JOHNSON PAINT COMPANY ALL PAINTS GUARANTEED
MANUFACTURERS OF ROOF AND BRIDGE PAINTS
Warehouses Nos. 8-10-12 Marietta St.
OFFICES THIRD FLOOR CANDLER BUILDING
PHONE IVY 4000

Montgomery
* J. Jefferson opr W. U. Tel Co h122 Newton av E P
* J M Mrs slsw Standard Oil Co r71 Whitehall st
* LaFayette P spnl gen hgr Atl Coca-Cola Bot Co r234 Peters de Leon st
* Larkin (c) chemist h13 Reed
* Marvin M r264 Euclid av
* Martha (wid V H) r264 Euclid av
* Mary S (wid J M) h171 Whitehall st
* Molly (c) bdrs h270 Marietta
* Nicholas D lerkgr h Chappell av E H
* Ora mach r77 Rankin
* Robt r Soldiers Home
* Sally (c) dom h31 Lester
* Shelton (c) orderly Battle Hill Sanatorium
* Thos J clk Atl Water Wks r118 W Peachtree
* T J Mrs clk D Q M U S A r118 W Peachtree
* Wm asst city sgt ass L & N R R and S C & St L Ry r Majestic Hotel
* Wm (c) orderly Battle Hill Sanatorium

Montrose Minnie M slsw Sou Ice Co h27 Belmont av

Moore Jno C clk mgr Pratt Eng & Mach Co h1064½ Juniper

Moore Allen R treas b Inman Yds
* Alafa W (c) dary h260 Tyler
* Annie (c) h149 Hampton
* Anthony (c) [illegible] h264 Chestnut
* Arthur B steward Hotel Wheeler r171 Peachtree
* Carrie (c) h87 Fowlers av
* Chas G student r130 E 8th
* Cole (wid M L) h62 Hayden
* Cora P stenog Atl Welding Mach Co r [illegible] Ice
* Fanie (c) jan r46 Bush
* Frank mach Wilbur-Overhiser r37 Woodward av
* Geo grade Jennings-Gresham Co r Lakewood Hts
* Geo E (c) clk P A Thomas
* Henry weaver r121 E Hamilton av E P
* Henry H clk Atl Jt Terminals h70 W Ontario av
* Hosea C lab h54 Cain
* Hubert L fireman r57 W Ontario av
* Hugh W drugs 195 Hollywood av r do
* Ike (c) h5a Ray
* Jas H helmsm r232 Marietta
* Jas N pres Atlanta Dressmak Co h34 E Elsewhere
* Lucy A [illegible] rep D G Thomas h620 Hayden
* Maud (wid J T) r35 Springdale rd
* Martha (wid P W) r120 E 8th
* Minnie L (c) Tenn Paper Box Co r52 Cain
* L Mrs r125 E Pine
* Robt D checker D Q M U S A h71 Whitehall av
* Robt H Rept mgr Atl Mach & Mfg Co h2 [illegible] Elsewhere av
* Tandon (c) lab h379 W North av
* Thos J (Pitt Carpenter & Cabinet Shop) r35 Cone
* Willie H clk Atlanta Heating Co r114 Simpson
* Wm L weaver h121 E Hamilton av E P
* Wm W clerk opr Junior Hotel h50 Cone
* W W Mrs stenog Chamberlin-Johnson-Dubose Co r56 Cone

Montgomery Martha slsw Coca-Cola Bottling Co r Decatur Ga

Moon Alex G clk L W Rogers Co h Howell Mill rd
* Alice F instructor Bell T & T Co r35 E 9th
* Alma (c) dom h rear 297 Juniper
* Alma E clk Pictorial Review Co r Howell Mill rd

Moon
* Barry (c) city detective h165 McLendon av
* Benj (c) lab h377 Chapel
* Bertha bkpr r165 McLendon av
* Bessie opr Bell T & T Co r100 Greensferry av
* Chas (c) lab r317 Chapel
* Charles E clk Sam [illegible] & Edwards Atlanta Ga
* Clifford pkr D Q M U S A r91 Stewart av
* Cora L bus mgr h145 Walton
* Curry H slsman Am Cut Co h25 E 9th
* Dorinah S cabinetmkr Poole & Hunter Co h 940 Greensferry av E H
* Earl W bkpr McClure Tea Cent Co r540 Chestnut
* Elder clk Bell T & T Co r25 E 9th
* Esther clk r1174 E Pale
* Everett W cond Ga Ry & P Co r79 Piedmont av
* Forrest laborer r22 Bennett
* Frank E contr Mt Curran r do
* Frank J clk D & M U S A r T M C A
* Geo (c) porter h472 Randolph
* Geo G police h46 Powell
* Glenn (c) lab Phoenix Planing Mill
* Glenn mach r254 Wylie
* Gordie opr Enterprise Mfg Co r91 Gill av
* Harvey A mgr h539 Hemphill av
* Helen (c) cook r66 Biggers
* Henry (c) h2[illegible] N Piedmont av
* Henry T fireman h70 Arkwright pl
* Hiram L waiter r[illegible] E Hunter
* Henry C car insp h Cedar Hill
* I Belle sten Dr J W Landham r167 McLendon av
* Jas L cabinetmkr h354 Wylie
* Jas T cond Ga Ry & P Co r107 Piedmont av
* Jane (c) laborer r83 Terry
* Jessie clk r1174 E Pale
* Jno (c) clk h196 Butler
* Jno A clk h83 Killian
* Jno L painter h25 E 9th
* Jno T h97 W Baker
* Jas T Mrs dietly Highlander Hdwe Co r97 W Baker
* Julius (c) porter r317 Chapel
* J Chas clk Ladden & Rose r52 Cone
* J Knox cellr h129 Orant
* Lena A laborer h490 Bass
* Lewis Dorian Phoenix Planing Mill
* Lewis J motor Ga Ry & P Co r291 E Hunter
* Lonie opr ext Atlanta av
* Lula P cellr h291 W 14th
* Luther F clk Natl Life & Acci Ins Co r161 [illegible]
* Marble (c) lab r[illegible] Fraser
* Martha (c) h297 Gladden
* Marvin M (c) bkpr h[illegible] W Harvard av E P
* Monroe (c) lab h rear 188 Magnolia
* Myrtle stenog Battle Hill Sanatorium
* Nias C Quint Royal Ice Co r78 E Linden av
* Philip (c) porter r102a Lawton
* Pleasant L slsm 1115 Atlanta Natl Bank bldg h296 Washington
* Robt F slsm 29 W Mitchell h218 Grant

MOON ROBERT W. Atlanta Sales Agt McNeel Marble Co, h 76 E Linden av. Tel Bell Ivy 4725-L
* Ruby (c) lab h[illegible] Greensferry av
* Savannah (c) bdrs h rear 327 Whitehall
* Thos (c) driver h93 Delbridge
* Thos lab r282a Chapel
* Thos A finisher city r33 Killian
* Turner F market Murray Co r28 Bennett
* Walter (c) lab h29 Bryan
* Wesson O slsm clk r540 Chestnut
* Wiley W mach h6 Murray Co h28 Bennett
* Wm (c) porter h83 Terry
* Wm H cond Ga Ry & P Co r[illegible] Ivy

CECIL MEYER
FIRE INSURANCE FIRE
1120 Fourth National Bank Building
Phone Ivy 280

WALKER
Electric and Plumbing Co.
Atlanta Rome and Columbus
Plumbing Heating and Electrical Contractors
Head Office
620-621 Rhodes Bldg.
BELL PHONE Main 3372

MONEY On Improved City Real Estate
No Commissions Charged
M. P. TAGG
1324-5 Healey Building
Bell Phone Ivy 3112

WEBB & VARY CO.

PRINTERS and ENGRAVERS

38½ W. Ala.

BOTH PHONES

FLEX-A-TILE BRAND ASPHALT ROOFING
IN SHINGLES, SLAB SHINGLES AND 1, 2 AND 3 PLY ROLLS
Lighting Fixtures, Mazda Lamps, Flash Lights
Queen Mantel & Tile Co. 56 West Mitchell Street PHONE : MAIN 681

Moss
* W T carp r149 Walton
Mooney Chas H student r790 Gordon
MOONEY DEWWARD S, Roofing Contractor and Repairer, 50 E 12th, h do, Tel Bell Hemlock 1656 (See page 205)
* Frank K clk b Q M C S A r790 Gordon
* Geo M Bazza h234 Cameron
* Jas E eng h181 Bass
* Jas H electrician h18 Flat Shoals av
* Jno H carp r888 E Pair
* Jos S drum h23 Langley
* Lenry U h13 Turner pl
* Melvin H clk h20 E Alexander
* Miss ida W M Tery r105 Bass
* Nancy E (wid R W) h8 Orchard
* Opal T stenogr h1120 E Pair
* Paul S electrician F A Hardy & Co r1120 E Pair
MOONEY REX H, Rep Loan Dept Cliff C Hatcher Ins Agcy, h 682 Highland av, Tel Bell Ivy 3040-J
* R W Mrs 30 Cooper
* Walter S mgr Atl Refining & Mfg Co r790 Gordon
* Walter T cond r790 Gordon
Moonshine C S 1 Soldiers Home
Moor Arthur F student r790 Gordon
* Geo W (G W Moor & Co) h1815 Peachtree rd
* Gloria Mrs r290 Highland av
* G W & Co (G W and J F) gro 1705 Peachtree rd
* Jno F (G W Moor & Co) r1905 Peachtree rd
* Wm editor h52 S McDonald
* Wm H clerking 92 W Mitchell r190 Gordon
Moore see also Moor and Moory
* Abe (c) lab r245 Pulliam
* Abe G h655 Grant
* Abe G (c) h11 P S r102 N Boulevard
* Albert clk h587 Marietta
* Albert (c) janitor 160 W Merritts av
* Albert J electn Electric Fixture Co
* Albert L clk N C & St L Ry r210 W Pine
* Alec (colr L H) r151 Linwood av
* Alec (c) cook r292 N Pledmont av
* Alice R (wid G W) h30 E Merritts av
* Allison M carp 826 Howell pl
* Alonzo (c) lab h11 Brandon
* Andy D b1c, 96 Lawton
* Andy J h668 Whitehead av
* Annie (c) maid r40 Auburn Hotel
* Annie (c) cook r45 Markham
* Annie M r230 Cotter K P
* Arthur H eng r289 Highland av
* Arthur N dept supt C J Kamper Grocery Co h118 W Pine
* Arthur G soldier r100 Augusta av
* Asbery Mrs electr Wesley Hosp r417 Bryan
* Augustus M supt equipment Ga Ry & P Co h30 W Augusta pl
* A (c) lab 9288 Gordon
MOORE BAXTER, Physician and Surgeon, 211-212 Grand Bldg, Tel Bell Ivy 862, h 50 E 6th, Tel Bell Ivy 3008
* Belle (c) nurse h180 E Ellis
* Benjamin driver Ellis Cotton E P
* Benj (c) chief h r91 916 Peachtree
* Benj (c) lab h53 Tumlin pl
* Bertha N stenog Atlas Cultivator Mfg Co h79 Greenwood av
* Bert E carp 8215 Hunter
* Bertie (wid Jno) h37 N Georgia av
* Bess (c) nurse Dr Thos at 5 s of College H
* Building 45½ Walton
* Building No 2 h4½ Auburn av
* Burton (c) elev opr r104 Fort
* B Augustus forem h56 E Ontario av
* Camille L (wid R G) r31 828 Highland av
Moore
* Carl carp r29 Calhoun
* Carl J clk N C & St L Ry r321 Courtland
* Caroline clk Hight r25 Stonewall
* Carrie Mrs h21 Windsor
* Carrie (c) janr h118 Bradley
* Carrie (c) janr r245 Fraser
* Carrie clk Kress r98 S Delta
* Carrie E elev Am Tel & Tel Co r815 E Ghent
* Carrie L (wid Stonewall) r18 Daley
* Carry P (wid S P) h184 Cameron
* Cathleen r125 Pulliam
* Chas (c) lab h rear 245 Edgewood av
* Chas A br mgr Kibler & Lowe Shoe Mfg Co
* Chas F cond h532 Central
* Chas F elevm Hibbler-Davidson Hdw Co r290 L
* Chas H (c) h198 Jackson
* Chas L (Moore & Moore) r798 W Peachtree
* Chas L h52 W Peachtree pl
* Chester A (c) photog h34 Lena
* Clara H cond Ga Ry & P Co r325 S Moreland av
* Clarence mach r20 Calhoun
* Claude with Bankers Printing Co r118 E Pair
* Claude C (Moore Atl Auto Top & Trim Co) r94 Gray
* Clifford cashr L F Styron r7 McAfee
* Clyde M Mrs dra Gen Elec Co r Brookwood Park
* Clyde W helper rear Atl Water Wks r21 Gordon
* Coal C (H L Vandiver) 227 S McDonald
* Cora (c) lab r112½ Chapel
* Cornelia Day Nurses Mrs Grace P Wilson supt 55 Garfield
* Cornelius (c) lab r616 Yonge
* C A (c) lab r269 Rhodes
* C Frank (wid W A) r244 Walker
* Dan K clk L W Rogers Co h120 W Fairlie av
MOORE DAVID P, Prop Moore Supply Co, h 100 Courtland, Tel Bell Ivy 8525-J
* Delia (c) maid h162 N Boulevard
* Dillard Y mgr C J Hellier h381 Flat Shoals av
* Dora Mrs children r299 Highland av
* Dudley (c) cook r rear 26 Hunter pl
* Dunaway architect r127 Richardson
* Dura (c) janr h9 Bailey
* Dura J clk r92 Howell pl
* Durrie L clerk atl Rubber 192 Highland av
MOORE EARLE H, Vice-Pres John E Moore & Sons Inc, h 128 Peachtree cir, Tel Bell Hemlock 280
* Earle (c) lab h23 Hunter
* Edgar r50 Pulliam
* Edw (c) lab r3 Boling
* Edw G clk Executive Dental Mfg Co h41 Poplar av
* Ella Mrs sponger h102 S Boulevard
* Ella (c) cook Leland Hotel
* Ella A Mrs stog Brunswick-Balke-Collender Co r245 Capitol av
* Ellen cashier P O n sy Windsor av 2 s of Delaware av
* Emma Mrs stog Consolidated Film & Supply Co r64 Whitehead av
* Emma clerk Kress r30 Confederate av
* Emma A (wid J W) h 8 Central Park of Savannah H
* Enos B r171 S Forsyth
* Ernest clk R M S r120 McPherson av
* Ernest mach h Main Transit Yds
* Ethel (c) h417 N Ashby
* Eugene A dry goods 321 Forrest av h252 Grant

The BANKERS ENCYCLOPEDIA
CONTAINS A Synopsis OF THE Banking Laws OF EACH STATE Revised to Date ALSO AN Up-to-Date Map of each state as well as the PRINCIPAL RESERVE CITIES
FOR SALE BY R. L. Polk & Co. Detroit

FOR THE BEST IN GROCERIES
CALL KAMPER'S IVY 5000
494 PEACHTREE STREET

Ed. Belle Isle Motor Transfer & Truck Service
MOVE QUICK AND EASY BY MOTOR VAN Sight Seeing Trucks and Trips
PHONES IVY 5722 ATLANTA 346 8½ Luckie St., Opp. Piedmont Hotel

Moore
* Eugene H (Stanfary Market Co) h98 S Mayson av
* Eugene H (John Paul) Livery Stables h231 S Pryor
* Eugenia h96 Mayson av
* Eugenia (c) cook r rear 140 N Boulevard
* Eva (c) (Mrs) h445 Davis
* Evelyn (chr P S) r195 Cleburne av
* Evelyn K r82 Columbia av
* Faith r680 Woodward av
* Fannie (wid P H) h136 North av
* Fannie (c) (Mrs) h437 Formby
* Fannie (c) (Mrs) h21 Glover pl
* Fitzhugh (sup D Q M U S A) r12 Anderson av
* Fitz (Mrs) r217 Bryan
* Ford (c) lab r rear 231 Marietta
* Fisher (c) r1018 Smith
* Frances (Mrs) (Sun Williams Stove Co) r100 Central av
* Frank (c) (Mrs) h434 McGruder
* Frank (c) h 86 Woodlawn av 3 s of Delta Park av
* Franklin E (attorney) h45 Lake av
* F M (Dom Stage Sew Mach Co) r91 Washington
* Gaddy V (Mrs) h449 E Glenn
* Gaddy F (c) r28 h545 W Mitchell
* Geo r205 McDonough rd
* Geo (c) h rear 52 Fairlie rd
MOORE GEORGE, Pres, V-Pres and Treas Geo Moore Ice Cream Co, Contr 22 Central, h 102 E Fair
* Geo A (miller) h215 S Ashby
* Geo C (driver) h147 Logan
* Geo H (plate) r143 Marietta
MOORE GEORGE ICE CREAM CO INC, George Moore Pres V-Pres and Treas, Thomas Nunes Sec, Mfrs of Pure Ice Cream and High Grade Candies, 51-53 E Alabama, Tels Bell Main 3323, Atl 1320 (See page 121)
* Geo E (clerk) Central Bank & Trust Corp r196 Peachtree cir
MOORE GEORGE P, Real Estate, 10 Auburn av, Tel Bell Ivy 2526, r Peachtree Hgts, Tel Bell Hemlock 1555-L
* Geo K (clerk) S22 Healey bldg r230 Washington
* Geo H (baker) r72 Evans
* Geo W (lab) repr Sou Ry h222 W Fair
* Georgia A (wid J S) h35 Hunter
* Gertrude (sup Dashiell-Paton-Stokes Co) r320 Lakewood av
* Grace C h88 W Peachtree
* Guy A (miller) r113 S Ashby
* G M (sh F A Hardy & Co) r Fort Lake Ga
* Harper (wid Jno) r 90 Lakewood av 2 s of Peachtree way
* Harry H (clerk) Higgs Kline Co r230 Woodward av
* Harry C (clerk) Armour Fert Wks h62 Velvet way
* Harry T (sec All Freight Bureau and Atl Assn of Commerce) h339 Gordon
* Harry (c) (Mrs) h14 Green
* Hattie (Mrs) (clk) h Poplar cir
* Hattie B (wid W M) h48 W Peachtree pl
* Henry (c) (carrier P O) h196 Parsons
* Henry (c) (Mrs) h182 Butler
* Henry (c) (repair) r198 Bell
* Henry E (carp) h72 White
* Henry C (sup) h Fort Lake
* Henry H (salesman) r128 S Moreland av
* Henry H (mgr) r190 Gordon
* Hiram (c) (waiter) h3 Rock
* Homer F (mechanic) h67 Kirkwood av
MOORE HUDSON (Moore & Pomeroy), Lawyer, 1120 Hurt Bldg, Tels Bell Ivy 1151 and 1152, h 2016 Peachtree rd, Tel Bell Hemlock 5
* Hudson (c) (stableman) r Bishop pl
* Hulo (driver P O) Wynne r222 W Fair

Moore
* H Clay (sup Charleston Chinney Construction Co) r Georgian Terrace Hotel
* H Shirley h6 r Center Hill
* Ida (c) (c) repr r202 N Boulevard
* Ivor (c) h42 Phenix pl
* Jas (mgr New Sou Bakery) r121 Connally
* Jas (c) (lab) r55 Dover
* Jas (c) h194 E Hunter
* Jas (c) (porter) h53 Henry
* Jas A (c) (tailor) 546 Decatur h219 Irwin
* Jas B (sec Dickson Moore & Co) h101 Candler
* Jas G (mgr) Corrugated Box Co r176 Westminster dr
* Jas H (sup repr Sou Ry) h26 Rogers
* Jas L (clk) r195 Cleburne av
* Jas L (Sou U S A) r224 Courtland
* Jas M (gr) 246 Whitehall h195 Cleburne av
* Jas M (with Bell T & T Co) r Bolton Ga
* Jas P (hostler W M Smith) r Center Hill
* Jas R (driver) 54 McDonough rd
* Jas R (Jones) h137 Richardson
* Jas W h204 N Church E P
* Jas W (with) h30 Inman
* Jas W (assembly) r91 Milledge av
* Jane (c) (cook) h90 Chase
* Jefferson D (milkman) 10 Carol pl
* Jefferson D (porter) r12 Ping pl
* Jeffry (c) (ab) h D av Rockdale
* Jere A (pastor Hunter St Presb Church) h153 Spring
* Jerome R (repr U S A) r920 W Peachtree
* Jerry A (c) (porter) h221 Chestnut
* Jesse C (driver) h151 Lakewood av L
* Jesse L (Moore & Moore) r Marietta Ga
* Jessie (nurse 207 Capitol av) r do
* Jimmie (c) (ship) h56 Dover
* Johnson (gr Bell T & T Co) r117 Bryan
* Jno (c) (car cln) r13 Gray
* Jno (c) (driver) r16 Vine
* Jno (c) (Moore) r202 Magnolia av
* Jno (c) (lab) h245 Chapel
* Jno (c) (waiter) h122 Cherokee
* Jno A (Moore) h230 State
* Jno A (driver) h52 Evans dr
* Jno B (ab) r222 W Fair
MOORE JOHN B, V-Pres Ansley Garage Co, h 31 E Merritts av
* Jno H (sup) h196 Mills
* Jno J (gr) repr Sou Ry Co) r10 Fairlie
* Jno L (Hunter) h196 Angier av
MOORE JOHN L, Pres J L Moore & Sons Inc, r 120 Peachtree cir, Tel Bell Hemlock 290
MOORE JOHN L & SONS (John L and Earle H), Opticians, Dealers in Optical and Photographic Goods, Supplies, Etc, 42 N Broad, Tels Bell Ivy 2714 (See page 170)
MOORE JOHN L & SONS INC, John L Moore Pres, E H Moore V-Pres and Mgr, Manufacturing Opticians, 500 Austell Bldg, Tel Bell Main 511 (See page 170)
* Jno P (carp) h370 Edgewood av
* Jno S (weaver) r22 E Ashland av
* Jno T (ship) h rear Union av 1 s of College H
* Jno W (Moore & Hunter) h90 W Peachtree
* Jno W h196 Mills
* Jno W (clerk repr H B Orell) r820 Piedmont av
* Jno (coon) r90 Barrow
* Jno A (Jno Ga Tech & Wm Wks) h277 W Peachtree
* Jno E h120 Oakland av
* Jno (c) (mail) r82 Trinity
* Judge (c) (ab) h248 Wylie
* J H r Soldiers Home
* J H (drill repr Dixie Bell & Stamp Co)
* J C (ab) r3 Angier av
* J D (c) r260 E Hunter

SOUTHERN CYCLE & SUPPLY CO.
Dealers in and Repairers of
BICYCLES
RE-TIRING of GO-CARTS
64 N. Pryor Street
PHONE
Ivy 8572

MONCRIEF FURNACE CO.
DESIGNERS and BUILDERS OF GOOD
Furnaces
FOR HOT AIR
HEATING
For All Purpose.
139 S. Pryor
Phones:
Bell Main 285
Atlanta 2577

Miss R. Pearl Spellman
1017 Third National Bank Building
IVY 5562
MULTIGRAPHING
Lay-Out Guide for Multigraphed Forms FREE

The BANKERS ENCYCLOPEDIA

CONTAINS A Synopsis OF THE Banking Laws OF EACH STATE Revised to Date ALSO AN Up-to-Date Map of each state as well as the PRINCIPAL RESERVE CITIES

FOR SALE BY R. L. Polk & Co. Detroit

RYDER-McARTHUR REALTY CO.

Home Finders

Bargain Givers

Real Hustlers

Rents Collected and Property Managed

CITY & FARM PROPERTY

HEALEY BUILDING

Bell Phone Ivy 7737

The Thiel Detective Service Co.

Offices in all principal cities of United States, Canada and Mexico

PHONES: Office Ivy 4841, Res. W 838-J. 302 TRUST COMPANY of GA. BUILDING

Moore

* J Gordon metrician h546 Hilder
* J Harris supt Bostrom Brady Co r Decatur Ga
* J Oscar real est 16 E Ontario av
* J Tsara agt Ind Life & Health Ins Co h Center Hill
* J Thos asst sec agt Lorain Stove Co r911 Peachtree
* J Wayne v-pres Atlantic Utility Wks h Church E P
* Kate M asst sec Burroughs Add Mach Co r93 Columbia av
* Kathleen slsldy The Fair r25 Pulliam
* Katie Mrs emctrs r110 Walton
* Katiee phys dir Y W C A r2. 522 Peachtree
* King (c) parker h10 Buchanan
* Lee F electn r25 Dome
* Lelia (c) bdrs h25 Hammond pl
* Lemuel J r95 Cherokee av
* Lena sldsly Hick's r62 Walton
* Leslie dagnsn h424 S Main C P
* Leslie Mrs clk C H Gellers r424 S Main C P
* Lily h954 E Ellis
* Lou (c) h26 Buchanan
* Leslie L chief Turner Bros r196 Augusta av
* Louis P cons eng r165 Whitefoord av
* Lucile bkpr r810 Center E P
* Lucile bdr Sou Univ of Music r283 Grant
* Lucy (c) bdrs r270 Williams
* Lula (c) bdrs h184 Martin
* Lula (c) bdrs h18 Wyeth
* Luther C lab h246 W Pine
* Mack C (c) lab h32 Rawson
* Maggie (c) bdrs h30 Moreland
* Maggie P (wid A L) h270 S Humphries
* Major (c) lab h28 Reed
* Maloery (c) r210 Lansing
* Malcolm S clk U M S r28 Arnold av
* Malissa (c) cook r69 Fraser
* Mamie (c) bdrs h25 Towers
* Manda (c) maid h104 E Cain
* Marcellus (c) porter r48 Mays
* Margt (c) cook r rear 196½ Juniper
* Margt (c) bdrs r185 E Baker
* Marie stock girl Hick's r E P D 5
* Marion stem Board of Education h40 W Peachtree
* Martha (c) bdrs h128 Terry
* Martha stem r76 E Linden av
* Martha E clk T S Wilkins r84 W North
* Mary (wid J C) r152 Walton
* Mary (c) bdrs h68 Mayes
* Mary (c) bdrs h210 Lansing
* Mary (c) bdrs h245 Fulton
* Mary (c) bdrs h403 Chapel
* Mary (c) nurse h76 Deane
* Mary B (c) cshr U S r192 N Boulevard
* Mary C asst tchr Girls High Sch r13. 928 Highland av
* Mary E (wid Dr L H) r24 Bryan
* Mattie bkpr Atl Auto Top & Trim Co Brown Mill rd
* Maud opr h117 Bryan
* Melvin (c) chauf h293 E North av
* Melvin sack r Main Inman Yds
* Memorial Presbyterian Church 221 Luckie
* Minnie r276 S Humphries
* Minnie (c) cook h74 Elizabeth
* Minnie (c) bdrs h364a Fort
* Minnie (c) maid r74 Ellis pl
* Minnie B (wid J C) r101 Linwood av
* Mollie (c) h15 S Humphries
* Mollie bdrs h420 Ira
* Mouline r108 Auburn av
* Myrtle Mrs stem W U Tel Co r521 Peachtree
* M A stem Swift Specific Co r Emory University Ga
* Nannie A (wid G A) supt L & L Mfg Co r206 Stats

Moore

* Neal (c) lab h61½ Rodney
* Nettie (c) bdrs r rear 162 Washington
* Newton (c) chauf r185 E Baker
* Nicholas A credit mgr Little Rice & C h127 Richardson
* Nora (wid Asbury) h117 Bryan
* Normand W clk h89 Woodward av
* Oliver (c) porter h96 Jones
* Oscar (coach) 110 W Harris
* Oscar F wks Ga Ry & P Co r170 Spring
* Ossie L (c) tchr P S r192 N Boulevard
* Otis (c) lab h62 Hayes
* Park H clk Atl Jt Terminals r Decatur Ga
* Parker G elum Southern Coal Co r61 Capitol av
* Paul M elum r122 Pulliam
* Paul R bkpr J Dold Packing Co h454 Flat Shoals av
* Pearl laundrer Allie Gallaher r2 Woodlawn
* Pearl (c) bdrs h8 Johnson
* Percy (c) porter r40 Leach
* Rachel Mrs phone 510 Grant Side
* Ralph meats 544 Marietta h158 W Pine
* Ralph D gro 200 E Cleveland av h202 do E P
* Ralph H clk H G Hastings Co r E D 5
* Reales (c) janitor r11 Brandon
* Reed bkpr h227 Peoples
* Richd (c) lab r383 N Ashby
* Robt (c) cook h27 Gartrell
* Robt (c) lab h174 Martin
* Robt (c) lab h185 E Baker
* Robt (c) lab h Rockdale
* Robt (c) porter H G Lewis & Co
* Robt P agcy sec Sou States Life Ins Co 87, 24 E Nth
* Robt J cotton grader 124 Bryan
* Robt P elum h394 N Boulevard
* Rosa M (c) student r192a Smith
* Rosie (c) dom r185 E Baker
* Ross B mstr 117 Edgewood av r8 E Ontario av
* Roy elevmfr r49 W Harris
* Roy B r16 Gordon av K
* Roy H r17 E Dale
* Rufus h9 h788 Marietta
* Rufus S clk S A L Ry h Springview Ct W Howell Mill rd
* Ruth M elem Atl Chamber of Commerce r95 Colonade av
* Sallie (wid J N) r407 N Boulevard E P
* Saul (c) r127 Foundry
* Saul (c) teamster h17a Glenwood av
* Sanford W foreman h25 Flint
* Sarah r84 Mills
* Sarah (c) cook h84 Mills
* Sarah (c) bdrs h69 W Merritts av
* Sarah A (wid J T) r151 La France
* Sarah M (wid J A) r182 Hathaway
* Seaborn (c) porter h270 Williams
* Spence (c) camp h17 Deane
* Spurgeon r94 Garnett
* Stella L r151 Linwood av

MOORE SUPPLY CO. David P. Moore Prop. Auto Oils, Greases, Gasoline and Accessories. Auto Tires and Tubes. Vulcanizing Our Specialty. 37 Edgewood av. Tel Bell Main 868 (See page 54)

* Susan (c) r80 W Pine
* Tabitha (wid D P) r74 E Ellis
* Thos A chemist h91 Milledge av
* Thos C camp h7 Hemp
* Thos C bookkr Arch S Price
* Thos P gro 17 Ponce de Leon pl h45 Virginia way
* Thos J weaver r9 Cyril pl
* Thos O bookkr Ga Iron & Wire Wks
* Thos R flagman h158 Cooper
* Thos W bnkkr h220 Lakewood av L
* Thos W sls mgr Gen Elec Co r Edison Ga
* Tollie K agt h20 Gordon pl

C. W. RUSSELL TIN AND SHEET METAL WORKER

ROOFING, GUTTERING AND REPAIRING

Phone Bell Main 1450 19 PETERS STREET

ATLANTA TITLE GUARANTEE CO.

GET YOUR TITLE GUARANTEED

"Better Be Safe Than Sorry" **TRUST COMPANY OF GEORGIA BLDG.**

Moore
" T (colored) r94 Washington
" Villa N r23 Howell pl
" Victor A (V A Moore & Co) h11 The Prado
" Virgil clk h230 W Pine
" Virgil S (Hillcrest) h67 Kirkwood av
" Virlie B lawyer 703 Empire bldg r Belvoir Ga
" Vivian (c) indrs h14 Hooper
" V A & Co (Victor A Moore) mtrs agts 1021 Healey bldg
" Walter (c) drar h24 Euclid
" Walter farmer h W Hunter av Mosley Park R 11
" Walter C mrder h128 Main
" Walter J mch opr h78 Pine
" Warren W (colored) h570 Edgewood av
" Wilfred C clk Third Nat Bank r Decatur Ga
MOORE WILL G, Siems Jas G Blount, Tel Bell Ivy 4152, h 334 Courtland. Tel Bell Ivy 4908
" Wm (c) baker h9 Reed
" Wm (c) bell boy Ansley Hotel
" Wm (c) driver r245 Fulton
" Wm (c) lab h4066 Richardson
" Wm lab Ga Ry & P Co
" Wm A h86 Columbia av
" Wm A Jr mgr h241½ Capitol av
" Wm A student r125 Pulliam
" Wm B coppersmith h60 Waddell
MOORE WM D, Mgr Jellico Coal Co, Sun Agt North Jellico Coal Co, r 81 Park av, Tel Bell Main 2250
" Wm D (c) student h rear 650 Highland av
" Wm E (c) porter h57 Garrett
" Wm F h334 Courtland
" Wm H (c) lab r40 Leach
" Wm H lab r222 W Pale
" Wm I lab h68 Delta pl
" Wm I switchman r562 DeKalb
" Wm J (ray) r234 Courtland
" Wm M (c) lab h24 Hammond pl
" Wm O collr h51 Pickett
" Wm P soldier r6 Hunter
" Wm R clerk h123 Pulliam
" Wm T (c) pntr 3½ Ivy h19 McGruder
" Wm W h1 Abbott
" Wm W carp h158 Flat Shoals av
" Wm W clerk Wilkins Mercantile Co r203 Williams
" Willie (c) dcsn h22 N Boulevard
" Willie D (c) nurse h1024 Smith
MOORE WILMER L, Pres Southern States Life Ins Co, h 26 W 11th, Tel Bell Hemlock 829
" Wilmer L jr student r26 W 11th
" Wilton r102 E Baker
" W Frazier watchmkr Ewing Bros r231 Courtland
MOORE & BRANCH (J W Moore, J A Branch), Lawyers, 504 Peters Bldg, Tel Bell Main 5400
MOORE & MOORE (Charles J and Jesse L), Lawyers, 504 Kiser Bldg
MOORE & POMEROY (Hudson Moore, Edgar E. Pomeroy), Lawyers, 1120 Hurt Bldg, Tel Bell Ivy 1151 (See page 150)
Moorehead Eugene W collr Leslie Judge Co r31 Cone
Moorhead J Clifton clk T H Pitts Co r236 S Boulevard
Mooring Cordelia K (colored) h46 Peachtree pl
" Jessie r546 Peachtree
" Thos soldier h24 W Peachtree pl
Mooney Wm (c) lab h65 Grape
Moody Chas (c) h129 E Harris
" F Hsh supt Piedmont Cotton Mills h Egan Ga
" Manuel S soft drinks Egan Ga h do
Moon Mary (c) Norfolk av L

Moran
Moran A D (colored) r26 Decatur
" Chas A soldier r216 E Pine
" Chas W switchman h142 Crew
" Dorothy r216 E Pine
" Earl (ray) h67 Lucile
" Ella h142 E Merritts av
" Grace Mrs r214 Central av
" Hortense music tchr r624 Piedmont av
" Isabel (wid P J) h624 Piedmont av
" J Sterling supt C M P Bureau r Y M C A
" Lizzie student r216 E Pine
" Mollie S (wid C A) h216 E Pine
MORAN ROBERT J, City Editor Constitution, r 624 Piedmont av
" Rose tchr P S r216 E Pine
" Roy E (with Studebaker Corp) r524 Ponce de Leon av
Moore Edwin W mgr Trailer Sales Co h50 W 12
Moorhead Annie M (wid R L) h356 S Boulevard
" Carrie L Mrs h39 Avery dr
" Lulay C (wid G F) supt Armour Fert Wks r92 Pulliam
" Inez H h67 The Prado
" Inez H jr supt siems Ga Ry & P Co r67 The Prado
" Jas (c) lab h83 Coleman
" Jno C clerk r350 S Boulevard
" Leo M stem P T Marye r39 Avery dr
" Lloyd J clerk h356 S Boulevard
" Lily nurse r524 S Pryor
MOREHOUSE COLLEGE (c), (Formerly Atlanta Baptist College), John Hope Pres, a Christian School for Negro Young Men, W end of W Fair, Tel Bell West 1572 (See page 96)
" Ward staff correspondent Atl Journal r13 W Harris
Moreland Archer (c) lab city r307 Elm
" Alfonso (c) chauf h225 Beckwith
" Augusta (c) r225 Beckwith
" Av School Mrs C J Molding prin 378 N Moreland av
" Bros (P T and R O) gro 208 Sydney
" Chas (c) lab r29 Fraser
" Clothilde clk C J Kamper Groc Co r21 E Pine
" Dave (c) lmstr r48 Rhodes
" Frank (c) lab h20½ Culver
" Fred lab Ga Ry & P Co r Hilton River car line
" Henry (c) eng h290 W Pale
" Jessie (c) h51a Henry
" Jessie (c) indrs h160 Magnolia
" Jos (c) groc 160 Mary h72 Colquitt
" Laura (c) indrs h165 E Glenn
" Lillie (c) r24 Milton
" Louis (c) lab r24 Milton
" Mabel (c) tchr r225 Beckwith
" Mandy (c) cook h35 Dearnock
" Mary (c) indrs h195 W Hunter
" Mead (c) (c) h24 Milton
" Milton (c) (colored) h84 Hamilton
" Narcissus (c) indrs h86 Richmond
" Neimar student r9 Westwood av
" P Troupe (Moreland Bros) h337 S Boulevard
" Robt A (Lakeford Fencing Club) h32 York av
" Rosa (c) cook h rear 263 Ponce de Leon av
" R Olin (Moreland Bros) r337 S Boulevard
" Thos (c) lab r1 Longview
" Thornton (c) lab h20 Gaskony av
" Wm (c) lab h348 Bass
" Wilmer A clk R M S h1 Westwood av
Morell Amy r182 Juniper
" Jos (c) lab h28 Fort
" Martha tchr r182 Juniper
" Shelton (c) orderly Battle Hill Sanatorium
Moreno Lizzie (c) indrs h157 Orme
Morel Jacob tlrk h67 Martin

EXCELSIOR LAUNDRY CO.

TOWEL SERVICE, DRY CLEANING **R. C. THOMPSON, Gen'l Manager**

Phones Ivy 3,71-3172 Atlanta 41 **Ellis and Piedmont Avenue**

Atlanta Talking Machine Co.

DEALERS

Columbia Grafonolas and Records

SOLE AGENCY

Aeolian-Vocalions

On Easy Terms

AT

Grand Theatre Building

(Next to Entrance)

Phone Ivy 1132

ATLANTA

ICE **Atlantic Ice & Coal Corporation** **COAL**

WHOLESALE AND RETAIL ICE and COAL

13 Collins St. Bell Phone Main 1900

Cable Piano Company

GREATEST VALUES OBTAINABLE

MASON & HAMLIN
CONOVER
CABLE
KINGSBURY
WELLINGTON

PIANOS

Cecilia Inner Player Pianos

Euphona Inner Player Pianos

VICTROLAS
VICTOR RECORDS

Sheet Music and Musical Merchandise

82-84 N. Broad St.

BELL PHONES
Ivy 8700-8301-3297
Atlanta 5074

BICKERSTAFF, RICHARDS & CO.

108 Hurt Bldg.

General Insurance

Fire, Liability
Automobile
Accident, Health
Plate Glass
Burglary

STRONG COMPANIES

BEST SERVICE

PHONES
Bell Ivy 2763
Atlanta 4221

WALL PAPER

HIGH CLASS INTERIOR DECORATIONS

PHONE IVY 459

107 N. PRYOR ST. Opposite Candler Bldg.

FRIDDELL BROTHERS

Morel
* Miss [illegible] h118 Connally
* Chas (wid Gertha) r118 Connally

Morgan Abe R [illegible] waiter h153 Auburn av
* Adella [illegible] W Baker
* Agnes [illegible] Ga Ar Sch r277 E 6th
* Albert L h18 Tye
* Alice student r450 Lee
* Alice G (wid Emery) h141 [illegible]
* Allen F (A P Morgan Grain Co) h808 Murphy av
* Alvin [illegible] W. E. Browne Decorating Co r128 Peachtree
* Alfred (A P Morgan Grain Co) r901 Murphy av
* Alvin student r250 W Peachtree
* Amanda r173 Kennedy
* Angie (c) cook h281 Piedmont av
* Anna (c) [illegible] h147a E Baker
* Anne L stu r101 E Boulevard N
* Annie r283 Ponce de Leon av
* Annie (c) W A Stone r Decatur Ga
* Asbury K [illegible] h229 Rawson
* Asbury (c) porter r221 Clarke
* A P Grain Co (A P A and P M Morgan) 300 Murphy av
* Bitsie cashr Rich's r26 Dunn
* Brooks [illegible] and gent mgr Frank E Block Co r555 Peachtree
* Bud (c) [illegible] h186 Ira
* Burrell (c) driver city r21 Mercer
* B F [illegible] Belt & Co r Oakland City
* Chas (c) [illegible] h297 E North av
* Chas J (c) [illegible] h138 Curtis
* Chas P printer h30 Pearl
* Chas R (Morgan, Harness & Stallard Co) r Canada ol
* Clarke R [illegible] Dick & Gray Drive Co r Conyers Ga
* Charley L mldr All Store Wks h75 Lowndes
* Cleo [illegible] Cuban Bus Mfg Co [illegible]
* Clifford [illegible] Coal Gin Co h[illegible] Chestnut

MORGAN COLE E. Farm Editor All Georgian. r 524 Spring
* C G carp r343 Luckie
* David B dep marshal Court House r23 E Ashby
* David W [illegible] r32 Fourth [illegible] r East Lake [illegible]
* Delia B [illegible] Chevrolet Motor Co r13 Angier av
* Elbert (wid J R) h371 Spring
* Dudley (c) [illegible] h[illegible] Forrest
* Easter (c) [illegible] E 5th av
* Edw h67 Strong
* Edw (c) [illegible] h120 Frazier
* Edw (c) [illegible] h71 Henry
* Edw C (c) [illegible] h281 Glenwood

MORGAN EGLON T. Dentist, 1018 All Nall Bank Bldg. Tel Bell Main 2471. h 126 Cooper
* Ella J (wid David) h429 Spring
* Ella (wid E W) h120 Nelson
* Emma (c) [illegible] h131 Turner
* Emmett [illegible] h276 Fourth

MORGAN EMORY A., Jewelers, Diamonds, Watches and Jewelry, Optical Goods, 10-12 E Hunter, Tel Bell Main 1812, h 552 N Whitefoord av, Tel Bell Ivy 2658-J
* Ella (c) [illegible] h71b Henry
* Eugene (c) [illegible] h179 Orme
* Eugene student r422 Luckie
* Eunice R [illegible] h84 Bryan
* Evelyn C (wid Chas) h102 Pulliam
* E D machinist Phoenix Planing Mill
* E J (c) r171 Piedmont av
* Fanny (c) r180 S McDaniel
* Fanny (c) cook h16a Lovejoy
* Frances (wid H G) Lewis & Co r101 E Boulevard N

Morgan
* Francis B gro 1302 DeKalb av ne Marietta st
* Frazier H (A P Morgan Grain Co) h900 Murphy av
* Fred (c) drayman Chas Zimmerman
* Geo guard h102 Wheeler
* Geo B gro-treas Atlanta Coffee Mills Co h151 E 3d
* Geo W clk Hunter-Davidson Hdwe Co h101 E Ellis
* Guy P clk Bell T & T Co h40 [illegible] av
* Harness & Saddlery (C L Morgan) 54 S Forsyth
* Harriet r64 Dillon
* Harry (supt Atl Water Wks) h117 McAfee
* Harry K [illegible] All Store Case Co r [illegible] wood [illegible]
* Henry H sol frt agt Frisco lines and C & E I R R r Decatur Ga
* Henrietta (c) [illegible] h22 Tift av
* Henry Skys r161 S Forsyth
* Henry (c) driver r86b Welch
* Henry C carp h163 Lindsay
* Henry S clk Hartford Fire Ins Co r34 N Church
* Herbert W [illegible] h23 Selle av
* Horace chief r141 Hill
* Ina r283 Ponce de Leon av
* Investment Co J L Morgan [illegible] 202 Kiser bldg
* Jas (c) [illegible] r4 E 5th av
* Jas (c) [illegible] r253 Cleveland
* Jas (c) soder r32 Tift av
* Jas E wagon [illegible] 224 Decatur h245 Hill
* Jas H [illegible] A M Robinson Co 2385 Ponce de Leon av
* Jake h64 Dillon
* Jane Miss J Prebish r615 Washington
* Jerry (c) lab r8 E 5th av
* Jno H boomer h668a E Pair
* Jno H mach h119 W Alexander
* Jno O cond Ga Ry & P Co h196 Irwin
* Jos C mdr h224 East av
* Jos H h180 Spring
* Jos H jr clk United Cigar Stores Co h35 Hull
* Jos L mgr Morgan Investment Co 320 Woodward av
* Jos T agt Met Life Ins Co h98 Josephine
* Jos W foreman Joseph & Andrew Ice Cream Co h88 E Ellis
* Kelly Mrs waiter Rich's r129 Kirkwood av
* Lawrence W clk h7 Marion pl
* Leonard A switchman h20 Flat Shoals av
* Leonard P cond Ga Ry & P Co h42 Kelly
* Leonidas A opr r630b Decatur
* Lillian L photo opr P O r180 Central
* Lottie R Mrs stek Federal Rubber Co r393 E Ellis
* Louella (c) cook r129 Chapel
* Lucie r8 Richard
* Luke (c) cook r96 Bryan
* Luther G photo opr Kimball House r de
* Luther H foreman Sou Ry r175 Forsyth
* L Barlow [illegible] Fidelity Fruit & Produce Co h300 The Prado
* L Barlow jr soder r300 The Prado
* Mary [illegible] The Selig Co h615 Washington
* Marie r229 Rawson
* Mary clk r277 E 6th
* Mattie (c) r147a E Baker
* Mattie (c) [illegible] h21 Bush
* Mattie (c) [illegible] h40 Trenholm
* Mattie A (wid E R) h41 Angier av
* Minnie (c) [illegible] h242 Fort
* Minnie I Mrs r McDonough st
* Myrtle nurse Grady Hospital
* M R r Soldiers Home
* Nora (c) [illegible] r112 N Boulevard
* Nora stu Mercer Ins Co r204 Woodward av

Home of Hart, Schaffner & Marx Clothes

Daniel Bros. Co. 45 - 47 - 49 Peachtree Street

S. A. WILLIAMS LUMBER CO.

GOOD LUMBER And Anything That Can Be Made From It

Office and Mill 254 ELLIOTT St. BOTH PHONES 328

Morgan

* Nora S (wid H E) r291 E Boulevard E
* Nora L dentist 629 Candler bldg h115 E Hunnicutt av C P
* Olie (col) porter r331 S McDaniel
* Otis M (clk r203 W Peachtree
* Oliver H r80 E Ellis
* Oscar M (clk) All Steel Wks h29 E Atlantic av
* Oscar M (police) h86 Hale
* Oscar (city) r31 Ivy Green av
* Paul P (sales) Pilot Rev Mfg Co r51 Penny
* Paul (wid D G) (ch sale Constitution) r300 Spring
* Paul (lk Dutcrick Pub Co) r11 Angier av
* Rob A h215 E Ralph av C P
* Rosa A (wid X A) h10 Snyder
* Ryan (col) (clerk) r65 King
* Sam H (lk Dunn-Hobbs Co) r193 S Fourth
* Sarah r84 Dillon
* Sellers (c) driver h255 Chestnut
* Stonewall (ch) (c) Williams
* Stuart C (sales) h350 Lee
* Sylvia Mrs (sales) r406 Lovejoy
* Tom (wid Geo) h121 West
* T Wm (sales) h124 W Pine
* The Apts 273 E 4th
* Thos (lk) r168 S Ashby
* Thos H (Morgan & Dillon) h783 Peachtree
* Thos H (lk D G M C S A) r362 Peachtree
* Thos J (Morgan Kirkpatrick Hdwe Co) r439 Spring
* Victor P (clk Turner's Drug Store) r82 Ala av
* Walter B (mechanic) r246 Parker
* Walter E (carrier P O) h4 Bonnie Brae av
* Wm (c) carp h6 Ella
* Wm (c) driver h278 N Piedmont av
* Wm (c) (police) h250 W 6th
* Wm (c) (c) h218½ Chestnut
* Wm (c) (c) h187 Ira
* Wm A (clk Golf Bedding Co) r202 Greensferry av
* Wm D (Ga Champion Supply Co) h237 S East Point av E P
* Wm G (clk Dodson Furniture Supply Co) r14 Allen
* Wm H (carp) h4 Snyder
* Wm H (rock) h13 Nelms av
* Wm L (carp Ga Ry & P Co) h[illegible] Holman
* Wm M (mach Murray Co) h[illegible] Griffin
* Wm S (carp) h64 S McDaniel
* Wm T (rock repr) h11 Dalney

MORGAN WM W (Blackstock-Hale & Morgan), r 225 St Charles av, Tel Bell Hemlock 2291-J

* W D (mechanic Ga Ry & P Co) r Carterville Ga
* W Thos (agt Imp & A L Ry Co) r[illegible] Walton
* & Dillon (W H Morgan J R Dillon) (contractors 707 Grant bldg
Morganfield Knitting (Mrs Augusta) r558 Washington
Morgan Sands J (agt Inman Co) h25 E Morgan av
Morle Linen (c) (mattress) h[illegible] Hine
Morling Kennett A (agt 37 Odgen) av r de
* Harry B (clk h37 Capitol) av
Morman H C (repr Ga Ry & P Co) r237 S Peachtree
Morrill Chas A 28 Connally
Morningside Apts 742 Highland av
Morrell Frank (wid W L) h15 Tilden
Morris Wm F (master Marine Gas Co) h24 Howell pl

MORRILL W P MRS (Southern Multigraphing Co), h 34 Howell pl, Tel Bell West 737

Morris

Morris Abe N (mgr J Kirchberg & Bros Co) r208 Pulliam
* Abe L (Mrs Ann) Lumber & Bldg Co 56 Evelyn pl
* Addie (c) cook r209 Millers pl
* Addie B (c) h18 Foulkes pl
* Albert C (Albert Morris Co) r[illegible]
* Albert Co (A C Morris P P Bond) (contractors 6 James
* Albert R (rock) h14 Fowler
* Alice (mrs Ladd Lime & Stone Co) r321 Courtland
* Allen r371 Peachtree
* Alma A (mrs Leslie Tailor Co) r707 Hampton C P
* Amelia Q (wid G G) h595 S Pryor
* Ann P (Mrs Abby) h105 McAfee
* Anna C (wid R F) h187 Connor
* Anna H (wid W C) r17 Kimball
* Annie (clk High's) r581 Fraser
* Annie D (Mrs ex U S Bureau of Internal gation) r320 E North av
* Arthur L (archt) h121 Forest pl
* Augustus (c) (c) h131 Stone
* Avalon (clk P S) r431 Morris
* A Murphy (undtaker) r2 Hartford av
* Barney S (clk K Stein) h497 Washington
* Bert F h497 Washington
* Bert F (poll tax) 448 Decatur h12 Wall Hall
* Bert H (rug) h20 Washington av
* Bert M (real est) 101 W Cleveland av E P h414 Maple E P
* Bert T (G N Morris & Co) r191 S Ashby
* Bessie D (c) (clk) h184 Hunnicutt
* Bettie (c) (cook) r rear 256 W Peachtree
* Bros (C H and L M) (dry goods) 137-39 Decatur
* Bros (G J and F P) (groc) 127 Richardson

MORRIS BROWN UNIVERSITY (c), Bishop J S Flipper Chancellor, Rev W A Fountain Pres, the Largest Institution in Atlanta Owned and Controlled by Negroes, and Devoted to the Industrial and Civic Education of the Race, 205 N Boulevard, Both Phones 3552 (See page 94)

* B L (carp) r22 Garrett
* Carrie r29 S Hunnicutt
* Cath r264 N Jackson
* Cecil B (carp) r18 Harold av
* Chas (driver) r61 Hilliard
* Chas (c) (c) h126 Fraser
* Chas A (mgr United Stuff & Cotton Co) r208 Pulliam
* Chas A (clk All Battery Salvage Co) r98 W 5th
* Chas A (clk W R Carroll) h94 S Mangum av
* Chas C (carp) h27 Richmond av L
* Chas F (Green, Morris & Hicks) r Marion Hotel
* Chas F (C F & J L Morris) r[illegible] N Forsyth
* Chas F (clk Hirsch Bros) h[illegible] Washington
* Chas H (E H Stuart & Co) h[illegible] Frederick
* Chas H (carp) h[illegible] E Glenn
* Chas M (c) (c) h[illegible] Auburn av
* Chas R (Morris Bros) (c) McLendon av
* Chas R (asst mgr Candler
* Chas S (c) r[illegible] Pine
* Chas S (switchman S A L Ry) r Howell Mill rd nr Holly
* Chas (clerk) r McDonough rd
* Clarence r20 S Hunnicutt
* Cecil r205 Fraser
* C A (c) (driver) r rear 112 Fraser
* C F & J L (lawyers 50 N Forsyth
* C H (foreman Ga Ry & P Co) r[illegible] Foundry
* Earl (c) h421 S McDaniel

Complete Outfits for Military Men

Daniel Bros. Co. 45 - 47 - 49 Peachtree Street

IF IT'S ELECTRICAL AND CAN BE DONE WE CAN DO IT

BRYAN ELECTRIC COMPANY

58 Edgewood Ave.

PHONES Bell Ivy 1788 & 1790 ATLANTA 5000

A DOKE SONS TRANSFER Company

Safes and Machinery Packed and Shipped

TRANSFER AND HAULING

52 PETERS ST.

Bell Main [illegible]

EAGLE
MULTIGRAPHING
STAMP and SEAL CO.
RUBBER STAMPS
204-5 Austell Building
TELEPHONE
Bell M. 1158

Asam Brothers, Inc.
187 Peachtree Both Phones
Home Office: Philadelphia
Wall Paper
Paints, Varnishes
and
Supplies

Morris
" David (c) lab 150 Hood
" David N mach h32 Howell Mill rd
" Della (c) cook h102 Ellis st
" Dora (wid J R) r793 Hampton C P
" Ezra T h42 Gresham
" Everitt clk Hartford Fire Ins Co r90 W 5th
" Earle clerk Carlton Shoe & Clothing Co h523 S Main C P

MORRIS EDGAR, Real Estate, 1217 Atl Natl Bank Bldg. Tel Bell Main 1234, & 157 St Charles av. Tel Bell Hemlock 820-J (See page 108)
" Edgar M clk Sou Oakland Co r146 Forrest av
" Elisha S real est 602 Gould bldg h548 Washington
" Ella (wid Henry) h15 Cameron
" Elmira (wid C M) h1070 DeKalb av
" Dale (c) lab h36 Kimbrough
" Emma Mrs with J P Stevens Engr Co r25 W Peachtree pl
" Emma A (wid O M) h56 E Linden av
" Emory S city clerk Kelly Bros Co h11 Poplar cir
" Ernest E soldier r411 Staple E P
" Ethelyn G r187 Cooper
" Etta clk Mrs Rebecca Morris r381 Fraser
" Evelyn (c) lab h15a Glenwood av
" E Cleveland carp h36 Fortress pl
" E Frederic phys 1506 Peachtree r98 Cooper
" Fannie (c) cook r487 S Pryor
" Fertilizer Co F W Robinson engrs and appl mgr 805, 56 Natl Bk bldg
" Frank (c) baker h290 E Ellis
" Frank P (Morris Bros) h47 Woodson
" Frank D (c) porter h397 W Fair
" Geo (c) lab r287 Turner
" Geo (c) presser r251 Walnut
" Geo A supt Am L & A Ins Co h627 Atlanta av
" Geo E gren 247 Marietta h417 Williams
" Geo E conductor r274 Spring
" Geo J (Morris Bros) r187 Cooper
" Geo N (G N Morris & Co) h199 S Ashby
" Geo W colly h200 Kennedy
" Georgia (c) cook h139 Ira
" Gerald H switchman r32 Edgewood
" Geraldine mold (c L W Cable) r76 E 4th
" G N & Co (G N, H T Morris and C A Thompson) furn 201 Peters
" Harris B (c) chauf h rear 642 Piedmont av

MORRIS HARVEY L. Sec-Treas. The Robinson-Humphrey Co, h 87 Metropolitan av
" Hilda r1171 Peachtree
" Henry (c) carp h20 Hunter
" Henry (c) lab h13 Mills
" Henry H clk U S Tire Co r231 Peach av
" Hiram H soft drinks 10 E Glenn
" Hollis clk Jackson Drug Co
" Homer F r1025a S Forsyth
" Homer F minister h205 Cooper
" Howard A bkpr rpr Berlin Tangier (ptg Garnett)
" Howard A teller Atl Natl Bank r Charleston Ga
" Howard J clk Hartford Fire Ins Co h15 Westbank
" Howard W clk M F Morris r435 N Jackson
" Hubert elev r101 Candler
" H Frank mach r96 E Linden av
" H Victor clk H M S h564 N Jackson
" Ida Mrs Parrell Hitz & Finlay Co r67 Candler pl
" Ida (c) drinks h107 Williams
" Jackson C opterer h18 Reinhardt
" Jacob C mgr Rich's r555 Washington
" Jas C car rpr h10 Kenney av
" Jas H lab h10 Dalton

Morris
" Jas L (c) carp h290 Vine
" Jas O switchman h131 Cameron

MORRIS JAMES R (Morris-Rainey Co), h 182 Juniper. Tel Bell Ivy 4227-L
" Jas T h220 Echo
" Jas V clerk h71 Hunter
" Jas W h221 Formwalt
" Janie (widy J Rogerson Co r22 S Hampton
" Jaye clk h Grove Park
" Jefferson G h319 Crew
" Jennie (c) lodrs h99 Houston
" Jennie (c) lodrs h8 Forest way
" Jennie D r1171 Peachtree
" Jesse M cabinetmkr r123 W Lawn
" Jiles M (c) janitor h118 Howell
" Joel H police h250 Formwalt
" Jno (Keely Co) h1171 Peachtree
" Jno H (Keely Co) h1541 Peachtree rd
" Jno (c) lab h421 Faith
" Jno (c) porter r Center Hill
" Jno A carp h231 Capitol av
" Jno H clk N C & St L Ry r60 Jett
" Jno H lab h Main, Inman yds
" Jno B road Gt Ry & P Co h42 Kelly
" Jno G carp h12 Orchard av
" Jno H foreman h105 Stewart av
" Jno J chemist Union Seed & Fertilizer Co h504 Rockdale av
" Jno M h2 Hartford av
" Jno M soldr r12 Walthal
" Jno O decorator h709 S Pryor
" Jno H student r2 Hartford av
" Jno W mach h4 Lee st
" Jno (dr) G Q M U S A r105 Stewart av
" Joe A lawyer 618 Hurt bldg r225 W Peachtree pl
" Joe E produce 55, 703 Highland av
" Joe H r702 Hampton C P
" Joe L (C F & J L Morris) h135 Walton
" Joe L student r664 Washington
" Joe E eye h1015 Garden
" Joe R clerk r44 Houston
" Joe R tray h271 Spring
" Johnson (c) lab r381 Chapel
" J David bkpr Chattanooga r221 Spring
" J Edgar (Benson & Morris) h705 Highland av
" J F mach rpr Ga Ry & P Co r Buckhead Ga
" J G Mrs r55 W Baker
" J G H clk D & M U S A r101 Candler
" Kate (c) lodrs h74 Rawlins av
" Kathleen clk r78 Brookline
" Lafayette mach r22 Edward
" Lee (c) driver h320 S McDonough
" Lee (colr) h10 Harold av
" Lee L soldier h22 Leonard
" Lela M clk F W Woolworth Co r581 Hampton C P
" Leamie dressmr r26 S Hampton
" Lee (c) (c) dept Sou Ry Co r Marietta Hotel
" Leola r26 Hampton
" Leonard (c) lab r17 Lee
" Leo A tray h164 Candler
" Leonia (c) lodrs h47 Richmond
" Leola h218 Calhoun st
" Leola E (c) teller h254½ Auburn av
" Leslie (c) J Hoffman & Sons Co r Pulliam
" Leslie (c) r S r407 Pulliam
" Lucius L shlp clk Coca-Cola Co r80 Green
" Lucius M (Morris Bros) r Decatur st
" McClure (c) McCord-Stewart Co r146 Forrest av
" Maude r187 Cooper
" Madge r194 W Harris
" Marion F soldr h217 Boyce av
" Marshall F (c) h525 Atl Natl bk bldg h32, 415 N Jackson
" Mary r144 Walton
" Mary r1171 Peachtree

Thos. C. Dunlap & Co.
Consulting Accountants
Special Examinations Systems
Reorganization
Income Tax Returns Compiled
511 Hurt Bldg.
PHONE
IVY 2415

SIGNS
Store Front Signs, Office and Window Lettering, Card and Muslin Signs
Carved Wood and Electric Signs
MASSENGALE BULLETIN SYSTEM
Phone Ivy 488
50 EDGEWOOD AVENUE

BEAULLIEU & APPLEWHITE CO. BUILDING SUPPLIES

Ludowici-Celadon Roofing Tile — Consult us for Prices

1317 Third National Bank Building — Bell Phone Ivy 1754

Morris

" Mary Mrs clk Exposition Cotton Mills Store r615 Whitehall
" Mary widow r532 Peachtree
" Mary A (wid H W) h215 South av
" Mary E (wid H W) h215 South av
" Mary E (wid S A) h220 Park av
" Mary L stenog r12 Walthal
" Mattie (c) cook r270 South
" Mattie (c) hdkr h rear 22 S McDaniel
" Max cooking 166a Peters h106 Walker
" Max clerk Western Elec Co r20 Church pl
" Mildred r115 Cone
" Molly R (wid L A) h20 S Humphries
" M C president Ga Ry & P Co r45 Cameron
" M H bk 61 W Harris
" M J (c) lab h207 W Pryor av C P
" Nancy R clk r96 W 5th
" Nellie B (wid Fulton Mem) Bed Mfg Co r954 Washington
" Newton mech Sun Auto & Equip Co r Howell Mill rd
" Nolan clerk r15 Cameron
" Otilia (c) baby h32 Fitzgerald
" Oscar H lab h240 S Humphries
" Otis (c) lab r129 Chapel
" Paul (c) lab r177 Oliver
" Perlee stor Pathe Exchange Inc r281 Fraser
" Pearl (c) dom r26a Fraser
" Perry A h74 Joe Johnson av
" Park lab r291 Hemphill av
" P M president Ga Ry & P Co r45 Cameron

MORRIS-HAINEY CO (J H Morris, J G Hainey), High Grade Groceries and Meats, 506 Peachtree, Tel Bell Ivy 2100 (See page 111)

" Ralph E salesm K D Peters Realtie Co r162 Forrest
" Ralph J slsm h42 W Baker
" Raymond L clerks cleaner h18 Curran
" Rebecca (wid Myers) grp 378 Fraser h281 do
" Rex T clk W C Tel Co r271 Spring
" Richd L slsm Fourtier Brubaker r256 St Charles av
" Richd T slsm h703 Hampton C P
" Robt r22 S Humphries
" Robt (c) lab r49 Park
" Robt C superinr h Chattahoochee av nr N county K P
" Robt C clerk Bureau Animal Industry r271 Spring
" Robt D cik Hartford Fire Ins Co r91 W 5th
" Robt E clerk h 10 Atlanta av S c (c Atlanta) H
" Robt J r171 Peachtree
" Robt J reg Cent Oil Co h11 W Glenn
" Robt L emp h70 Estoria
" Robt S h130 106 E 18th
" Rollie G slsm Byck Bros Co r112 Forrest av
" Ruby (m) Sun Paramount Pictures Co r213 Spring
" Ruby (c) dcdnt r206 Cooper
" Rush clk Hartford Fire Ins Co r91 W 5th
" Rush clk Postal Tel Co r433 N Jackson
" R M janitor of apts 106 W Cleveland av C P r414 Maple C P
" Sam C (R C Morris Furniture Co) h28 E Baker
" Saml L (c) sec Protectorate Hosp Mfg Co r20 Westminster dr
" Saml T (c) r127 Jackson
" Sarah (wid T R) r18 Prospect pl
" Sarah r261 Wynn
" Sarah (c) h114 Mary
" Shelton (c) lab h4 Maple al

MORRIS SILAS L, Mgr Sales Dept Byrd Realty Co, 237 Empire Bldg, h 474 Beecher, Tel Bell West 1449-J

MORRIS SILAS L JR, Mgr Rent Dept Byrd Realty Co, h 474 Beecher, Tel Bell West 1449-J

" Simon clk Gem Co r581 Fraser
" Sue V clk r78 Brookline
" S C Furniture Co (R C Morris) 171 Edgewood av
" Thos W cond Ga Ry & P Co r119 Courtland
" T A president Ga Ry & P Co r Peachtree rd
" Vashti (c) student r205 Thurman
" Vernon mech apt 205 N Moreland av
" Walter (c) lab h85 Thurmond
" Walter mach h170 Kennedy
" Walter D cond Ga Ry & P Co r854 Highland av
" Walter T eng h157 Elizabeth
" Wm (c) hostler r19 Jones
" Wm (c) hostler h rear 22 McDaniel
" Wm (c) lab h20 Lawshe
" Wm (c) lab h102 N Victoria av C P
" Wm clerker h102 Stephens
" Wm A guard h114 McPherson av
" Wm E mach S K Finley r171 Flint
" Wm F freon h288 S Pryor
" Wm F soldier r414 Maple C P
" Wm J photog 820 Alabama av

MORRIS WM M, V-Pres Consumers Ice Co, h 859 W Peachtree, Tel Bell Hemlock 1497

" Wm O exp mover h207 Cone
" Wm R rel est h547 Peachtree
" Wm T cdtr G N Morris & Co h318 S Ashby
" Wm T mach r98 E Linden av

MORRIS WM T, Sec to Chief of Police, h 250 Formwalt, Tel Bell Main 2355

" Willie A pub stn r92 Forsyth bldg r Decatur Co
" Willie C machin r30 Fraser
" Willie H h91 Metropolitan av K
" W Roy clk r5a 208 W Peachtree
" & Co C K Driskill agr whol seeds 41 E Alabama

Merriam Angie dept mgr Beck & Gregg Hdwe Co h121 Washington
" Cleveland A barber 72 N Forsyth bldg r 10 Luckie
" Clifford E mach apr r108 Simpson
" Ella (wid Chas) h91 Hilton
" Elmer stor apr r108 Simpson
" Emile (c) clk r28 Talbott
" Frank H with Bell T & T Co h45 Currier
" Georgia housekpr h230 Chapel
" Hal T supt U S A h38 Bledsoe cir
" Isaac J clk Southeastern Female Assn r238 Peters & Lowe av
" Isabelle (c) nurse h2511 Jones
" Jas J constr 201 W Washington av K P r 40
" Jake C drawer 702 Grand bldg r Decatur co rd
" Jesse K mason r70 Piedmont av
" Jesse L cond Ga Ry & P Co h196 Martin
" Jas (c) waiter h147 Markham
" Jas P driver r108 Simpson
" Jas R mgr A M Robinson Co h70 Euclid av
" Jas G slsm Nat Paper Co h96 Harold av
" Jas R (Morrison & Rawlins) r880 N Boulevard
" Jos F mgr Metzler Co r100 Ivy
" Jos T bus agt r477 E Cain
" Kate L (wid J W) h19 E Cain
" Linda (c) h77 Grape
" Lucy (c) lodgr rear Grape
" Maude (c) Gibson
" Mattie (c) cook r rear 385 Jenkins
" Milfred H (wid M H) h54 Cone
" M M Mrs wid r137 Walton
" Oza (c) h rear 122 S Forsyth
" Robt L exc h10a Whitehall ter
" Robt S guard r408 Simpson

THE "FAVORITE" STORE BELL PHONE IVY 1339

EARL E. DUNAWAY, Manager — 92 DECATUR STREET

Complete Home Furnishers — "FAVORITE" STOVES AND RANGES

$8.00 for your old Stove or Range on the purchase of a new one.

DR. J. T GAULT
SPECIALIST (for men)
Write for FREE BOOK
32-34 Inman Building
Atlanta Georgia
Phone Bell Main 1793

"Dream Brand"

The SANDWICH of Flavor

Served at all Leading Soda Founts

also at Camp Gordon

Made by Atlanta Sandwich Co.

FULTON NATIONAL BANK

Empire Building

Phone Ivy 1571

Capital Stock

$500,000.00

W. J. Blalock, President

Arthur B. Simms, Vice-Pres.

Boling H. Jones, Vice-Pres.

Henry B. Kennedy, Cashier

Rylans G. Clay, Asst.Cashier

Your Account is Respectfully Solicited

CARTER ELECTRIC CO.

JOBBERS AND RETAILERS

ELECTRIC SUPPLIES and LIGHTING FIXTURES 72 N. BROAD ST. Bell Phone Ivy 5006

Morrison

" Radio wkr Morrison & Rawlins r696 N Boulevard

" Rosie (wid E B) r696 N Boulevard

" Tombless dentist 412 Candler bldg h252 W 4th

" Vashti M (ch Memorial Review Co r)591 Chappel

" Wm (Cynthia) r407 W Ware av K P

" Wm H (ch r)22 Estoria

" Winfield S steam fitter Brow 651 N Mason av

" & Rawlins (Jno E Morrison Henry T Rawlins) sales books 318 24 Natl Bank bldg

Morrisett Wyatt trimmer 109 Auburn av

Morrisey Jos M cary h Moulton av nw cor Sterling L

Morron see also Morrow

" Bertha Mrs jewelry r580 Stella

" Clara (wid Frank) r486 Courtland

" Fannie (c) cook r18 Vernon pl

" Fred E (solr Am Surety Co r)105 E Harris

MORROW GILHAM H. Pres and Genl Mgr Morrow Transfer & Storage Co. h 727 W Peachtree, Tel Bell Hemlock 503

" Jas D eng City Prison h)25 Bryan

MORROW JAMES W. V-Pres and Supt Morrow Transfer & Storage Co. s Pace's Ferry rd. Tel Bell Hemlock 1072

" Jas M (carry) 95 Edgewood av 105 Gordon

" Jas A h12 Wells

" Jas L (ch) 944 W 12th

" Jas R (fly Ernst) h157 Oakland av

" Mattie (wid) r138 Pearlstone

MORROW M T. Mgr Georgia Double Tread Tire Co. h 307 E Columbia av C P

" Dorse (c) (dr Sterchi Furn Co

" Louis C Mrs r569 Stella

MORROW TRANSFER & STORAGE CO. G H Morrow Pres and Genl Mgr. J W Morrow V-Pres and Supt. Wm Hodges Sec-Treas. We Store Everything. We Haul Anything Anywhere. 182 Marietta. Tele Bell Main 1355. Atl 137 (See left top lines and page 217)

" Wm (c) carter r215 Chestnut

" Wm C (cond) h207 S Pryor

Morse Albert (c) h22 Gordon av

" Albert (c) h pass 625 Peachtree

" Anthony supt h115 E Merritts av

" Clifford S (Boulevard Pharmacy) h120 Ethel av

" E Warren prof Emory University

" Geo S (c) pass 814 S Bond r22 Gordon av

" Hollis H (c) 301 S Fair K

" Irvin A (c) r1 E Lu h150 Copenhill av

" Jas H (c) r36 Sherwood

" Lucius D (c) r126 Copenhill av

" Mary (c) (dr) r110 Beach

" Maude (c) (dr) r105 Humphries pl

Morsford Geo (dr r)15 Marietta

MORTGAGE BOND CO THE (New York). J S Silver Agt. 1210 Empire Bldg. Tel Bell Ivy 5800 (See left side lines and page 156)

MORTGAGE LOAN CO. T J Better Pres and Treas. J B Worthy V-Pres and Sec. 1301 Empire Bldg. Tel Bell Ivy 7541 (See page 154)

MORTGAGE SECURITY CO. W B Smith Pres. 700-07 Fourth Natl Bank Bldg. Tel Bell Ivy 46

Mortimer Pro (wid) h rear 618 Piedmont av

Morton Allen H drug Ga Sch of Tech h239 E Pine

" Arthur (c) (dr) 378 Violet av

" Harry (c) (dr) 18 Finley av

MORTON, BAILEY & CO (U A Morton, E H Bailey, Manfred Barber), Certfd Pub Public Accountants. Suite 505 Hurt Bldg. Tel Bell Ivy 7454 (See page 34)

" Bertie (ck Atl Gas Light Co r)92 Albion av

" Edna P (student r)164 W Alexander

" Ellen W r221 Myrtle

" Eugene G (c) (ambler h)62 S Jackson

" Geo L (c mgr Galena Signal Oil Co h)23 Myrtle

" Geraldine (c) (stpr r)72½ Johnson av

" Hugh C (supr Westinghouse Electric & Mfg Co r Y M C A

" Jas (c) r19 Gwyn pl

" Jas (porter r)80 Hollywood av

" Jas R (c) (mtr h)70 Hillard

" Jas D (ass h)512 Myrtle

" Jas R (ass Hawkins & Sells h)32 Ralston

" Jesse (c) (mld r)09 Grove

" Judge (c) (porter h)72½ Johnson av

" Katherine (stpr h)52 Albion av

" Lemuel B (steam Dunlap Brow Co h)76 E Linden av

" Maggie (c) (mld h)20 Auburn av

" Marshall M (ck h)14 Venable

" Myrtle L (ck Westinghouse Electric & Mfg Co r)28 Dunn

" Nellie K (wid Frank) r)12 Ralston

" Orange (c) (driver Gas r)16 Ellis

" Sallie A (c) (stpr r)72½ Johnson av

" Sherwood P (ch Bell T & T Co h)10 Hurt

" Susie (c) (ck) r)04 Ivy

MORTON ULYSSES A. Certified Public Accountant (Morton, Bailey & Co). Tel Bell Ivy 7454, h 31 Arlington av. Tel Bell West 1102-L

Mosaley see also Mosley and Moxley

" Alex M (ck Swift & Co) 162 Park av

" Bessie S (wid A M) h162 Park av

" Cora E (supt Photographic Inc) 118 Gordon av K

" Emma (c) (mdse r)21 E Baker

" E W (c) (supt 655 Hood)

" Frances M (ass Geo P Mellaren & Co Agents) h182 Park av

" Frank D (driver 160 Bell av

" Geo (c) (clerk) h418 North av

" Geo W (agt r)16 Gordon av K

" Jas (supt Photographic Inc r)16 Gordon K

" Jas A h88 Hurt

" Jas A (ed ups h)22 Lake av

" Jas H (c) (ch h)51 N Boulevard

" Laurie (ass-treas Thompson & Mosley Co Inc) r Decatur Ga

" Lula (ass r)62 Park av

" Lulu (c) (sales h rear 92 Houston

" Marion E Mrs (ass Lucie Theatre Co r)84 W Peachtree pl

" Moffett (c) (ch r)40 W North av

" Orlad J (car h)24 Evans dr

" Robt C (pkgr 92 Inman bldg r)13 Woodward av

" Robt E (Metropolitan Hosp) h16 Gordon av K

" R A (kpr Intl Agr Corp r) Mansion pl

" Wm S (Bell Engrs Co No 10 h)99 E Georgia av

" Wm T (ck h)89 Capitol av

Mosely Albert (c) (ch r)58 Kimball

" Hattie (c) (mdse r)60 Chappel

" Jas (c) (ch) h18 Kimball

" Lucy (c) (sales r)04 Houston

" Mary A (c) h Donaldson pl

Mosey Ambrose (Jewler 38 Walton h)44 Washington

" Malcolm S (solr A G Moser h)98 Copenhill av

" Maude M (opr Bell T & T Co r)60 Copenhill av

" Roy T (kpr r)29 Cook

Moses Blanche H (wid C L) 912 Cherokee av

" Chas (c) (ch) h51 Jonesboro rd

Southern Letter Co.

MULTIGRAPHING

FACSIMILE LETTERS, ADDRESSING, FOLDING, MAILING

"Up to Date Never Late"

617-618 Fourth National Bank Bldg.

Phone Ivy 6074

BOATENREITER PLUMBING CO.

CONTRACTORS

Plumbing, Steam and Gas Repair Work Given Special Attention

Phone Ivy 3164 Atlanta 120 92 EDGEWOOD AVENUE

Sewer and Drain Pipe, Metal Lath, Fire Brick, Lime, Cement, Plaster and Terra Cotta Ware
ASPHALT SHINGLES and ROLL ROOFINGS
SCIPLE SONS
Ivy 483 Main 923 Atlanta 203-255 1101-2-3 Third National Bank Building

Moses
" Chas L slsman Bethlehem Steel Co r173 Cherokee av
" John B r206 Fulton
" Frank (c) plstr 655 Scott av
" Frank H (mrs) h314 Ponce de
" Harry slsm J H Hillman & Co r202 Washington
" Henry (c) lab h57 Henry
" Herbert slsman r206 Fulton
" Hugh A Sarah Nell Straw Hat Works r472 Cherokee av
" Jas (c) butler h rear 5 W 5th
" Jas (c) lab h61 W Linden av
" Mary Mrs (1725) Decatur
" Moses (c) mold r34 Clifton
" Morris M mfrs agt 723 Atl Nat Bk bldg r206 Fulton
" Oscar (c) driver r390 Hodgson av
" Ruby E (c) clk Pilgrim Health & Life Ins Co r215 Fraser
" Rufus (c) r63 Edward
" Russell (c) shoemkr h81 Thurmond
" Sam (c) lab h96 W Linden av
" Sophia (c) bdrs r98 Culver
" Wm F clk r114 Hewson
Mosman Rosa D Mgr Frankel Clothing Co r28 Edley Ct apts
Mosier Roddie (c) lab h418 Davis
MOSELEY SAFE CO. Robert C. Howard Mgr. 603 Fourth Natl Bank Bldg. Tel Bell Ivy 3738 (See page 206)
MOSELEY SAFE CO. E. L. Greyden Agt. 65-A W Mitchell, Tel Bell Main 4001 (See page 206)
Mosley see also Moseley and Mosley
" Alb (c) lunch room 365 Fulton S de
" Annie (c) cook h89 Chapel
" Ann C (Mrs) r186 Flat Shoals av
" Bailey driver 48 Foster pl
" Carrie (c) h206 W Mitchell
" Chas O clk r32 Rocky Ford av K
" Edw (c) lab h366 W 3d
" Elijah J (c) driver 1 rear 55 Cone
" Eula (c) bdrs h125 Bowie
" Florence (c) bdrs h32 Maroy
" Hosea (c) mold r416 Davis
" Hattie r315 W Venable av C P
" Jas C police h407 Simpson
" Jessie M typist The Brubaker Co r429 Ponce
" Jesse (c) lab r7 Strong
" Jno (c) lab h7 Strong
" Jno (c) lab r151 Stone
" Jos A (col) h42 Kirkwood av
" Lucius helper Patton J & C Co
" May (c) bdrs h205 Fraser
" Moses (c) driver h190 E Harris
" Pink T farmer h315 W Venable av C P
" Rich (col) C D h37 Rocky Ford av K
" Robt M carp r14 Western av
" Thos (c) lab h45 Talbot
" Wm (c) (c) h32 Rockwell
Moss Ada (c) cook h42 Fisher
MOSS ALLEN, Sec Atlanta Leather Co. r 302 Washington, Tel Bell Main 3708
" Andy (c) lab r41 Fitzgerald
" Andy J carpet 120 Lowndes h104 Sidney
" A Lamar law agt Tr. Peoples & Tr h270 Park av
" Barney M clk E M S h185 Windsor
" Carter J (col) F & A h44 Allene av
MOSS DANIEL H, V-Pres Atlanta Leather Co, r 302 Washington, Tel Bell Main 3708
" Dick G (col) M Soda Co r87 Washington
" D Harris slsman h178 W Spring av K P
" Edith B student r230 Park av
" Elmore (c) (c) Kilgo
" Emile (c) cook h17 Hayne
" Ethel M (col) Mabell Mfg Co r Smyrna Ga
" Fitzroy slsm r275 N Moreland av
" Fred M (mrs) r141 Garden
Moss
" Garrett (c) janitor r182 Hodgson av
" Harry E clk (h st ahc Atl Gas Light Co r206 Linkie
" Henry L carp Ben H H r 247 Hendrix av
" Howard E clk H M S r ne Stewart av 34 n of Central av H
" Hugh R mach A J Moss r186 Ellis
" Isaiah S cashr Atlanta Home Ins & Hosp r302 Washington
" Italy r28 Inman ct
" Jas (c) lab h7 Solomon
" Jas wrapper r321 Capitol av
" Jno D h17 Grant
" Jno D (c) shoemkr h18 Drake h209 Fraser
" Jno N (mrs) h1202 Marietta
" Jno S r185 S Pryor
" Laurence (c) driver r90 Elliott
" Lewis (c) lab h1 Blake st al
MOSS LOUIS H, Pres Atlanta Leather Co, Treas Atlanta Paper Co, h 300 Washington, Tel Bell Main 3414-J
" Mattie (c) bdrs h rear 180 N Morrison av
" Maybelle J student r229 Fairlie av
MOSS MORRIS W, V-Pres Atlanta Leather Co, h 291-A Washington, Tel Bell Main 4083
" Myra B slsm r273 N Moreland av
" Norman N Sarah Ann Ice r 601 Kennedy
" Octavia (c) janitor r288 Fraser
" Reid (c) (Lily) h418 W Harvard av C P
" Robt D slsman h24 Houston
" Rosa Mrs h302 Washington
" Roy Y dentist h24 Durant
" Rufus (c) lab h423 Marietta
" E Lockwood mgr rep Roberts & Hoadley Stove Co r275 N Moreland av
" Sarah h245 Marietta
" Seth Supt Myers-Miller Farm Co r423 Williams
" Walter (c) pkr King Hdwe Co
" Wm (c) driver Sciple Sons
" Wm B decorator h807 S Main C P
" Wm L clk U S Depos r47 Orme
" Wm S carp h114 Garden
" Zeriah (c) bdrs h26 Delta pl
Mosseler Agnes Mrs (Bell) H G Lewis & Co r34 Greenwood av
Mossman Abe grc 77 Chas h85 de
Mosteller Ernest P mach agt r19 Stokes de
" Gordon L cashr h Ethridge ave Drive car line
" Wm P h12 Evans dr
Motes Annie opr r443 W Merritts av
" David V mason h134 Wellington
" Edw h16 Harden
" Georgia (wid J C) r10 McDonald
" Guy V pass seg Ry h262 Windsor
" H Alba soldier r90 W Peachtree pl
" Isaac D soldier r167 Kennedy
" Joe N carp h167 Kennedy
" Millard A r158 Echo
" Paul C cashr Capitol City Tobacco Co r456 Fowler
" Walter M stenog h153 Jett
Motes Annie (c) bdrs h14 Linden pl
" Eugene (c) butcher 312 N Butler r92 S Jackson
" Wm lab r78 Violet av
Motes Christopher W h72 N Hayden av
" Geo (c) driver 342 Sunset av
" Jessie (c) laundress 825 Myrtle
" Rich L designer C A Dahl Co r204 Washington
Motherly Magazine F O Crowder gen mgr 618 Austell bldg
Motherwell Jennette r232 Whitehall
" Mary E (wid T E) h232 Whitehall
" Rufus G opr W U Tel Co r232 Whitehall
Motley Cook S Mrs h227 Capitol av
" Lula M assessor Mrs M I Randolph r201 Peachtree
" Mattie B r227 Capitol av
" Willie E asst (c) opr Bell T & T Co r227 Capitol av

Established 1890
Incorporated 1917
WEYMAN & CONNORS
MORTGAGE LOANS
Exclusively for more than a quarter of a century.
827 Trust Co. of Georgia Building

George W. Muller Bank Fixture Co.
Highest Grade Bank and Store Fixtures
Interior Finish Residences
Foreign and Domestic Woods, Marble, Bronze, etc.
Lakewood Avenue Corner Sou. Ry.
Bell Phone M. 783

BICYCLES Overland and Oxford Bicycles
ALEXANDER-SEEWALD CO.
35 North Pryor Phone Ivy 3650-3651

TRUSSES

Fitted by
EXPERTS

Proprietors
Perryman-(R.E.)
Burson (J.C.)
Co.

109 N. Pryor St.
Opposite Candler Building
PHONE Ivy 2964

Bookhammer
Hair Dressing
Parlor

Chiropody
Manicure
Massage
and
Scalp Treatment

48 1-2
Whitehall St.

Phones
Main 214-215

FOURTH NATIONAL BANK
(IN ATLANTA'S HEART—AT FIVE POINTS)
We are at your service for anything in Banking

Motes
Moses Junior (c) bdrs h110 Mayle
Mott Alfred W switchman r381a Lucile
" Edna Mrs opr W U Tel Co r324 E Merritts av

MOTT J L IRON WORKS THE, John B Horne Southern Sales Agt. 616 Peters Bldg. Tel Bell Main 1944 (See page 187)
" Katherine phone opr r381a Lucile
" Kenton optician 428 Austell Bldg h40 Oxford pl N
" Mac sdlr P S r210 Church E P
" Nanson (wid H E) h381a Lucile
" Nanson phone opr r381a Lucile
" Roy R sedalchr r381a Lucile
" Wallace W trav h124 E Merritts av
Motte Saml R r183 E Pine
Motts Goodman E clk h361 Ashby
" Jos (c) lab h1222 Peachtree
" Jno (c) lab r1222 Peachtree

MOTZ ANNIE MRS, Propr The Cafeteria, 43 N Forsyth, Tel Bell Ivy 5334
" Benj J clk Atl Joint Terminals r119 Washington
Moulder Archie (c) h367 Kim
" Earl E mdr 94 Piedmont av r32 Pine
" Jas (c) porter r298 Terry
" Lovaldus H carp 651 E Hills
" Sallie dres h31 Lester
Moulton Harry E mgr 360 W Baker
" Harry E Mrs sleds The Mirror Co 360 W Baker
" Jennie L (c) bdrs r182 McDaniel
Mountain Edna (c) cook h168 Irwin
" Hale (c) bell boy r631 Fort
" Ira L clk h304 S Rest Pl av S P
" Jos S foman h200 W Ariana
Mount Calvary Baptist Church (c) 250 Windsor
" Carmel Baptist Church (c) 126 Mangum
" Chas M asst mgr C A Dold Co h28 Josephine
" Gilead Baptist Church (c) Rev J C Dudley pastor 332 Haynes
" Gillian Baptist Church (c) 42 Mayes
" Jno M slsman McRoberts Drug Co h24 W 12th
" Olive Baptist Church (c) T L Ballou pastor 162 E Harris
" Pleasant Baptist Church (c) 15 McGhatey
" Sinai Baptist Church (c) 218 Houston
" Vernon Baptist Church (c) Rev E D Florence pastor 115 Markham
" Vernon M E Church Main, Intern r48
" Vernon School Fulton County System Main, Intern 349
Mountcastle Beal E clk Equitable Trust Co r East Lake
" Susan V r East Lake
Mounder Jas (c) porter h293 Terry
Mouser see also Mauser
" Gertrude r395 Piedmont av
" Teresa M (wid D M) h East Lake
Mouzon D H (Cobb Chair Co) h Riverside Ts
Movement Home Movement Co 8 Forsyth h de
Moxley Jacob lab r15 Drummond
Moyer Abbie E clk Bell T & T Co h24 Cameron way
" Burdette C mgr U S A h370 Spring
" Lizzy S Mrs sleds Atl Cemetery Assn r28 Currier
" Sidney B clk Central Bank & Trust Co r353 Peachtree
" Wm K mgr Sterling Products Co r326 Peachtree
" Willis G carp mach clk cons Ga Ry & P Co r480 Courtland
Moye Bessie T clk Davison-Paxon-Stokes r472 N Main E P
" Chas A clk Oglesby Grocery Co r678 Highland av
" Hopkins slsman 167 Kirkwood av
" Jno H cp mgr Constitution h244 Peoples

Moye
" Lucia K Mrs wid J Y Sheet r370 Piedmont av
" Lucius J printer h318 S Forsyth
" Lucius P farmer h432 N Main E P
" Nellie J clerk r472 N Main E P
" Thos A student r432 N Main E P
" Wm H lc mgr Willer Co h320 Piedmont av
Moyer see also Meyer and Myers
" Dora K (c) dom r65 Fraser
" Elmer E mdr h298 Hospital av
" Jas (c) h65 Fraser
" Jno H ver repr S A L Ry h Howell Mill rd
" Lottie Lhr P S r540 Central av
" Wm H cabinmkr h611 E Cumberland av C P
Moyers Albert mach h117 Park av
" Maud (wid W T) h154 Peoples
" Maude (c) h54 Peoples
" Wm T lawyer 306 30 Natl Bk Bldg h14 Pennsylvania av
" W H finisher L E Whitner r96 Bass
Moyeler see also Moseley and Mosley
" Annie (c) bdrs h rear 326 Piedmont av
" Clifford (c) driver r18 Kennett
" Dela (c) bdrs h110 Omer
" Joe (c) driver r18 Kennett
Mozley Edgar G Mgr Constitution h635 Chestnut
" Geo N h367 Dunlap av E P
" Monde A agnts J P Allen Co r315 W Venia av E P
Mucke Archie (c) lab h142 Fraser
" Jno (c) lab r142 Fraser
Muccianfaro Anthony M prof Emory Univ h278 N Moreland av
" Ella student r278 N Moreland av
" Ralph S student r278 N Moreland av
Mucker Sallie (c) bdrs h54 Richmond
Mudge Lula (c) bdrs h208½ Rhodes
Mugge Eugenia E (wid J H) r370 Grant
Mueller see also Miller and Muller
" Ella r20 Arthur
" Erwin musician h125 W Peachtree
" Eugene soldier r20 Arthur
" Gustav r101 Sycamore av
" Hans clk W E C Smith Pub Co r101 Sinclair av
" Josephine (wid Albert) r20 Arthur

MUELLER KURT, Pres-Treas Southern University of Music, h 101 Sinclair av, Tel Bell Ivy 6924-L
" Louis A jnlr E M Silverman r30 Arthur
" Mary E (wid Saml) gro 145 Sims S dr
Muench Henry jnlr 65a Peachtree r Decatur Ga
Muhlin Henry artist Atl Georgian h84 E Linden av
Muirhead Olga C Mrs r20 Bonaventure av
Mulcahy Jas supvr Municipal Engineering & Construction Co h189 Cherokee av

MULDREW JOHN D, Real Estate and Loans, 807 Empire Bldg. Tel Bell Ivy 8327, h 802 Highland av (See page 200)
Mules Ethel J stno H H Commissioner of Ca r836 Ponce de Leon av
Mullard H S Co E T Jones mgr mfg chem bds 29½ Little
Mulley Church (c) trucker r113 Markham
" Edna A clk A & W P R R r18 Jo Johnson av
" Ellie E mach h302 Woodward av
" Jas F carp h19 Hollins
" Jno A mailbkr h70 Alpine ct
" Joe E foreman Forsaith Furn Imp Co h116 S Rennie E P
" Julia (c) cook r10 Gearnder
" Lawrence R veterinary h78 Joe Johnson av
" Mamie h219 E Georgia av
" Molly (c) bdrs h293 E Glenn
" Ruth E stno Sen Ry r18 Joe Johnson av
Mull Fred mach Beasley Motor Co r College Park

POWER FOR EVERY PURPOSE
Georgia Railway & Power Co.

JOHN A. ROEBLING'S SONS CO.
Manufacturers Wire Ropes, Wire Products and Electrical Wires
Office and Warehouse: Moore Bldg., Walton St. Phones Bell Ivy 5400 and 675, Atlanta 624

Mulliner
Mulliner Mrs M [illegible] r14 E Pine
Mulraney Dillo X profile r83 E Hunter
Mulvaney Alonzo [illegible] h491 Central av
" Clifford [illegible] h416 East av N
" G [illegible] Mrs Hooker r165 Pulaski av
" Herbert F [illegible] r187 Chestnut
Mulvey see also Mueller and Miller
" D Anton [illegible] Construction r81 Hood
" Elias T [illegible] r94 Willard av
" Frank S h119 Cherokee av
" Frank L [illegible] Bell T & T Co 19 Forsyth
" Frank M h258 S Pryor
" Frank W jr [illegible] Pfaff & Davies Co r Majestic Hotel
MULLER GEORGE W. Pres Geo W Muller Bank Fixture Co. h Lakewood av and Melbourne rd. Tel Bell Main 5549-L
MULLER GEO W BANK FIXTURE CO. George W Muller Pres. Makers of the Finest Bank and Store Fixtures in the World. Lakewood av cor Sou Ry. Tel Bell Main 705 (See right side lines and inside back cover)
" Wm K [illegible] Geo W Muller Bank Fixture Co r Lakewood av and Melbourne
Mulligan Allen A r190 Grant
" Bess [illegible] r118 E 9th
" Jas W [illegible] h118 E 9th
" Marie r118 E 9th
Mullin Annah E [illegible] U S Casualty Co r30 Peachtree pl
" Chas P [illegible] N C & St L Ry 10 Venable
" Fletcher N dept mgr U S Casualty Co r Decatur Ga
MULLIN JOHN H. General Agent United States Casualty Co. r 59 Peachtree pl. Tel Bell Hembrk 707 (See page 126)
" Nancy C r93 Peachtree pl
" Robt E pilot h1279 Marietta
Mullinax Dennis tchr P S r62 S Gordon
" Hugh tchr P S r62 S Gordon
" Jewell H [illegible] h62 S Gordon
Mullinax Alonzo B [illegible] r494 Central av
" E L driver r94 Hampton
" Farrell R lab h41 Hampton
" Jerrell W soldier r12 Warren av
" H S Mrs [illegible] Chamberlin-Johnson-Duncan Co r492 Chestnut
" Joe B [illegible] h17 Warren av
" Joe M soldier r14 Warren av
" Maggie [illegible] r292 N Piedmont av
" [illegible] Mrs [illegible] r42 S Howard K
" Wm S soldier r54 Hampton
Mullinax Dodge r618 Augusta r185 Franklin
Mullinax K V r Soldiers Home
" Mary J [illegible] W Av r90 S Lee
Mullinax Mary G Mrs cashr H G Dunn & Co 378 Bedford pl
Mullins Andre T h234 Highland av
" Arthur L [illegible] r Center Hill
" Carl adv writer G F Willis r442 Peachtree
" Cath L Mrs r7 Kennell
" Chas baker r187 Jones av
" Chas C gro 64 Bellwood L 8h dr
" Collier mach r96 E Linden av
" C Homer [illegible] r169 Davis
" Dallas [illegible] r236 Highland av
" Edward A [illegible] h79 Pickett
" Felix C A [illegible] h71 Rankin
" Frank O [illegible] r296 Vanira
" Henry A [illegible] Knox & Miller Co h312 W 3d
" Jas C [illegible] h75a Kath
" Jas T [illegible] h145 Stately av
" Lawrence D night clk Police Dept r230 Angier av
" Maggie M [illegible] J E Kennedy r383 Capitol av
" Mary (c) [illegible] h96 W Linden av
" Mary M [illegible] r153 Kiltian
" Ora E [illegible] J A h230 Abbott av
Mullins
" Richd (c) porter r30 W Linden
" S L [illegible] Wm [illegible] h815 W 3d
" Thos E baker r187 Jones av
" Thos W [illegible] Ga Ry & P Co h429 W 10th
" Walter E clk J Hornstein Co r54 Mitchell av
" Wm C [illegible] h232 E Linden
" Wm E r187 Jones av
" Wm F lab h404 Griffin
" Wm O [illegible] h282 W 5th
" W L [illegible] h75a Kath
Mullrine Florida M [illegible] T A h414 Pulliam
" Sophia M [illegible] r414 Pulliam
" Thos A Mrs P V [illegible] r414 Pulliam
MULTIGRAPHING SERVICE CO. E. L. Cole Mgr. 513 Chamber of Commerce Bldg. Tel Bell Ivy 6200 (See page 169)
Mulvihill Emma Mrs h84 Pendleton av
Mumford Leonard S student r78 W Baker
Munafin Robt (c) cook r12 Young
Munday Bobby [illegible] Forest Park Dairy r254 Crew
" Curtis E clk Munday & Cornwell r101 Peachtree av
" Edw (c) driver h198 Magnolia
" Hooper V [illegible] h224 Ravens
" Wm C (Munday & Cornwell) r101 Peachtree av
" & Cornwell (W C Munday G H Cornwell) lawyers 501 Kiser bldg
Mundy Andre J [illegible] h4 Beechwood av
" Carl F driver r1371½ Whitehall
" Chas (c) lab r109 Magnolia
" Jno (c) lab r98 Beath av
" L Sarah (c) h98 Beath av
" Robt H [illegible] r224 Ravens
" Walter H driver h461 Crumley
Munger Geo C printer h18 W 3d
Mungin Bond guard h317 Cooper
Municipal Brokerage Co (A J Paxton) 401 [illegible] bldg
MUNICIPAL COURT, Hon S. D Thomas Chief Judge; 901 Court House
" Engineering & Construction Co M P Sullivan gen Atl Materials Express Melbourne Lawrence sec and treas 718 Empire bldg
MUNN ALFO H (Connor & Munn), h 17 Durand pl, Apt 5, Tel Bell Ivy 5792-L
MUNN E FRANK, Mgr Munn Sign & Advertising Co. h 59 Colquitt av, Tel Bell Ivy 8685-J
" Frank E mach h Lakewood av nr West av L
" Geo C [illegible] H O Campbell Coal Co h83 Virginia av
MUNN SIGN & ADVERTISING CO. E. Frank Munn Mgr. Anything in Signs. We Make Good. 62 N Broad. Tel Bell Ivy 820 (See page 38)
Munroe see Monroe
Munsenmaier Harry E clk A B & A Ry r78 Forrest av
Murchack Jos tailor 215 Murphy av r do
Murden Emily (c) cook h442 Marietta
" Enos (c) carp h94 Pryor
" Isaiah (c) porter r64 Valentine
" Laura (c) lodgs h42 Electric av
" Pearl (c) lodgs r64 Valentine
" Warren (c) carp h14 Venable
Murdoch Music Shop r68 Bedford pl
" Chas K mach r177 S Boulevard
" Chas L carrier P O h488 Piedmont av
" Felton I hosiery Trio L Co r8 Poplar ct
" Jas B carp h ne K Taylor T r of S Main E P
" Jas L cashr Fielder & Allen Co r58 Bedford pl
" Jno A photog 709 Atwood bldg h96 E Cain
" Jos L elec r68 Bedford pl
" Mary K (wd O C) r8 Poplar ct
" Nash Garber Lodge Lewis r147 E Hunter
" Peter hlpr r68 Bedford pl
" Sarah E Mrs h58 Bedford pl

FOOTE'S TRUNK AND BAG FACTORY
Wholesale and Retail TRUNKS, BAGS, SUITCASES
TRUNKS AND CASES MADE TO ORDER
Phone Main 230 REPAIRING 19 East Alabama St.

ATLANTA TERRA COTTA COMPANY
Third National Bank Building
Manufacturers of
Architectural Terra Cotta
For all Classes of Buildings
Bell Phone Ivy 303

The James Ohlen & Sons Saw Mfg. Co.
Manufacturers of
SAWS
For Every Known Purpose
SAW TEETH and SHANKS
SAW REPAIRING
45-65 So. Forsyth St.
TELEPHONE
Main 577

THE SECURITY STATE BANK of ATLANTA

Capital Stock $50,000.00

Surplus $10,000.00

51 N. FORSYTH STREET

YARBROUGH PLUMBING CO. Inc.

Phone Ivy 493

FOR QUICK SERVICE

10 Equitable Place

LIFE INSURANCE COMPANY OF VIRGINIA

Organized 1871 RICHMOND, VIRGINIA

OLDEST, LARGEST, STRONGEST Southern Life Insurance Company

Has won the hearty approval and active support of the people by its promptness and fair dealing during the FORTY-SIX years of successful operation

J. C. HOWARD, Superintendent, Rooms 18-20 Empire Building, Atlanta, Georgia
A. W. JACKSON, General Agent, Rooms 1012-1013 Healey Building, Atlanta, Georgia

Murdock
Murdock Thomas (c) cook h250a E Linden av
" Chas street r26 Jones pl
" Frank [illegible] r26 Jones pl
" Jno A [illegible] h26 Jones pl
" J Homer [illegible] Vara Dental Lab r138½ Edgewood pl
" J Wm (Slaton & Murdock) h50 Curran
" Martha Mrs teach [illegible] r173 Walton
" M E Mrs [illegible] L & L Mfg Co r Howell [illegible]
" Nell teach [illegible] r135 Walton
" Wm (c) [illegible] h27 Garbon
Murham Vilsen (wd) h West Lake
Murnar Emma (wid H P) r22 Ripley
Murnar Caroline H (wid A A) h100 E 5th
MURPHEY CHARLES E, Physician, 712 Empire Bldg, Tel Bell Ivy 5335, h 1229 Peachtree, Tel Bell Hemlock 261
" Dexter T [illegible] Oak
" DuPont [illegible] A112 Austin
" Edw C h170 Stewart av
" George (c) [illegible] h162a Randolph
" Hendrix (c) [illegible] h41 N McDonald
" Howard A (c) [illegible] r182a Randolph
" Jas (c) [illegible] h51 Humphries
" Jesse (c) [illegible] h62b Henry
" Jos W [illegible] h1114 Gordon
" Laura E (wd) [illegible] h247 W 34
" Lee N T (c) r182a Randolph
" Lin (c) [illegible] h62b Henry
" Lucian C [illegible] Inv Co (c) N A 1812 N Jackson
" Mary r612 N Jackson
" Mary r1229 Peachtree
" Nelson E agt N Y Life Ins Co r Atlanta Ga
" Orb A Ins adjuster 525 Hurt bldg r612 N Jackson
" Spurgeon F (c) r182a Randolph
" Wm A (c) [illegible] r182a Randolph
Murphy Apple (c) [illegible] h104 Williams
" Andw (c) [illegible] h252 Chestnut
" Andw D [illegible] h667 W Washington av E P
" Andw J (c) [illegible] r91 Chapel
" Annie r801 Highland av
" A B Mrs [illegible] J P Allen & Co r61 W Harris
" Bird [illegible] r41 Richardson
" Carl (B A B & A Ry r61 W Baker
" Carl A Dept Fourth Nat Bank r501 Piedmont av
" Cecil (c) [illegible] h[illegible] Hunter
" Chas F office 315 Candler bldg h1, 2 Peachtree pl
" Dear Bell Ty (c) L Central sec rep 511 Trust Co of Ga bldg
" Edgar L clk h[illegible] S Ezel Pl ne E P
MURPHY EDWARD D (C. P Murphy's Sons), h 196 Gordon, Tel Bell West 671
" Edw E clk S H Cole Inv h214 Capitol av
" Edg G [illegible] r41 Pulliam
" Edw T [illegible] r21 Pulliam
" Eugene B Dpr D T Howard & Co r Hollywood rd
" Elton (c) [illegible] h8 Newnan
" Ella r26 Peachtree pl
" Ella r[illegible] S Hunter E P
" Emma (wd) L A r382 Oak
" Emmett agt h[illegible]a Lee
" Emory (c) chauf Atl Auto Top & Trim Co h rear 267 Crew
" Emory F [illegible] h137 W Baker
" E Waddell clk Reach-Malone Co r41 Richardson
" Fannie (c) [illegible] h rear 41 Ryman
" Fred S Dpr h49 Washington
" Frank (c) [illegible] h119 Hughes
" Franklin V Dpr W P Murphy r425 Decatur
" Frank mach S A L Ry h Inman [illegible]
" Geo (c) [illegible] h23 Richardson
" Geo E [illegible] r67 Ang pl

Murphy
" Geo M agt Equit Notes [illegible] Capitol av
" Gertrude (c) Bell Tel Co E P h61 S Church E P
" Grace [illegible] r25 Porter pl
" Grace L Mrs h501 Washington
" Hannah dept sup r20 Peachtree pl
" Harry H soldier r425 Cherokee av
" Henry H foreman h18 Tiffee
" Henry L (wd) h[illegible] E Pine (c) C P
" Howard V [illegible] h168 S Ashby
" Isaac (c) [illegible] h87 W Linden av
" Jack V-pres Bell Vegetable Co r Georgian Terrace Hotel
" Jack G [illegible] h22 [illegible] E 11th
" Jas (c) [illegible] h132 Thirteenth
" Jas L (wd) Ga Ry & P Co h20 Rocky Ford av K
" Jas L jr soldier r20 Rocky Ford av K
" Jas P [illegible] h123 Oxford
" Jas W [illegible] h1 Joseph
" Jeff (c) chauf r15 Ezzard
" Jno (c) r222 Ira
" Jno (c) janitor h29 Brandon
" Jno (c) trucker S A L Ry r Grant Park av
" Jno A (c) r108 S Ashby
" Jno E mach h214 Bryan
MURPHY JOHN E, Pres Atl Title Guarantee Co, V-Pres Lowry National Bank and Trust Co of Ga, h 979 Peachtree, Tel Bell Hemlock 185
" Jno H (c) [illegible] h27 Reed
" Jno P [illegible] h94 Queen
" Jno W agt Atl Tire & Rubber Co h[illegible] E Pine
" Jos (c) [illegible] h[illegible] Kirkwood av
" Jos C (c) [illegible] r16 Irene av
" Jos E clk A B & A Ry h[illegible] Pulliam
" Jos T clk r[illegible] W 10th
" Julia (c) [illegible] r 203 Crew
" J Gregory real est r[illegible] Myrtle
" Kate L r55 Howell pl
" Kath sten [illegible] Ry & P Co r34 W 50th
" Lawrence A [illegible] Walker
" Leland J [illegible] h119 Wells
" Lemuel W clk S P Richards Co h32 Richardson
" Leon [illegible] Bell T & T Co r168 E North av
" Lizzie (c) [illegible] h[illegible] Crumley
" Lon (c) [illegible] r 203 Crew
" Louis (c) cleaner r5 Rockwell
" Lula (c) [illegible] r222 Ira
" Lula J h21 Pulliam
" Lulu L (wd) J A) h[illegible] Myrtle
" Luna (c) [illegible] r27 Reed
" Margt (c) P S r119 Gordon
" Mary B (wd) M K) h34 W 30th
" Mary C (wd) Anthony r33 Carnegie way
" Mary H [illegible] r106 S Harris E P
" Mary L r425 Cherokee av
" Mabel P clk Atl Jt Trade h37 Howell pl
" M clk W P Tel Co r3 W Ontario av
" Natalie Mrs clk R G Dunwoody r41 W Baker
" Nell M [illegible] P S r34 W 10th
" Nellie H [illegible] Princess Mfg Co r41 Richardson
" Pink (c) [illegible] r27 Reed
" Rebel G clk Bell T & T Co r30 Rocky Ford av K
" Rob [illegible] r214 Capitol av E P
" Robt E foreman Atl Compress Co r927 Lee
" Ross B [illegible] r41 Richardson
" R A clk Atl Nat Bank r7 W Dallas pl
" Sallie F [illegible] r270 Chestnut
" Sam (c) [illegible] h[illegible] Fraser
" S F E carp [illegible] S Harris E P
" Tabulating Co Inc R R Jackson gen mgr Fourth bldg
" Thaddeus E h41 Richardson
" Thaddeus F jr clk r41 Richardson
" Warren (c) [illegible] r27 Reed

FULTON MARKET CO.

"EVERYTHING THAT SWIMS"

FISH, OYSTERS AND GAME

25-27 E. ALABAMA ST. BELL PHONE M. 1500

Life Insurance Company of Virginia

Organized 1871, RICHMOND, VIRGINIA

All claims paid IMMEDIATELY upon receipt of satisfactory proofs of death.

Total Payments to Policyholders since Organization over $18,000,000.00
Is paying its Policyholders over $1,300,000.00 annually.

J. C. HOWARD, Superintendent, Rooms 519-525 Empire Building, Atlanta, Georgia.
A. W. JACKSON, General Agent, Rooms 112-116 Healey Building, Atlanta, Georgia.

Murphy
" Wm G clk Gen Electric Co r24 W 10th
" Wm P seller 33 Decatur h125 Cherokee
" Wm P jr seller r125 Cherokee av
" Wm T cbl Hampton
" Willis (c) inv h20 Old Wheat

MURPHY'S C P SONS (Edward D Murphy), Gravel Roofing, Tar, Concrete, Floors and Water Proofing, 573 Whitehall, Tel Bell Main 1485 (See right side lines and page 75)

Murrah Albert S beats 112 Capitol av r1888 do
" Florence (wid Jhn) O'Brien & Lockridge r1888 Capitol av
" Joe W bkp repr h30 Crew
" Saml E driver Trib L Co h297 Rawson
" Wade G clk P O r71 Capitol av
" R Nolan student r14 W North av
Murphy Adams M carp h65 Bedford pl
" Arthur binding (mfr Georgian Terrace Hotel) r do
" Arthur (c) lab r2014 Chapel
" A Barney (colr 125 Boulevard K r do
" Bert (c) lab r214 W Hunter
" Cecil night supr Ga Baptist Hospital r87 Lucile
" Cecil (c) cook h142 Clarke
" Chas (c) janitor r24 Clifton
" Chas P repr Smith & Gent r234 Washington
" Chas H clk Western Elec Co h240 S Hampton
" Chas W r96 Elizabeth
" Clyde P clk Southbound Pat Assn r Marietta Ga
" Co The J A Dickey mfr cotton gins Sou Rl and Foster
" Cozzie (wid) Rich's r96 E Hunter
" Edna (wid) spr r178 Washington
" Elijah (c) cler opr h280 Bass
" Elizabeth (wid Zachary) h278 Jackson pl L
" Emma clk Kress r86 E Hunter
" Ethel (wid) h195 Crew
" Frank (c) freight r45 Greenfferry av
" Fannie B (wid John) h433 Crew
" Geo (colr) r111 S E Point av N P
" Geo P foreman Hirsch & Spitz Mfg Co h249 Jones av
" Geo M phys 1024 Atl Nat Bank Bldg r Atlanta Hotel
" Geo P assist A C Frazier Grain Co r208 Marietta
" Howard H soldier r96 E Hunter
" Ina L (wid) r249 Jones av
" Jacob (c) lab h37 DeWald pl
" Jas phys 412 Jonesboro rd L (R)
" Jas (c) porter h216 Connally
" Jas W clk T C Marshall r48 Columbia av
" Jesse V r52 West End av
" Jno B saml Decatur Nurseries r Decatur Ga
" Julia (wid Calloway) h96 E Hunter
" J H soldier h370 Lucile av
" Lamar (c) cook r1034 E Harris
" Lawrence H (colr) h20 Epworth
" Lee (c) lab Colored Leader Co
" Lilla (wid J W) h279 Stewart av
" Lois draper Chamberlin-Johnson-DuBose Co r240 Jones av
" Lucius S bkp opr r52 West End av
" Luna (c) (wid J D) h663 W Peachtree
" Mac (c) rel E Hunter
" Mary (wid Cash) r147 Hill
" Mary (c) h69 Dillon
" Mary J (c) janitor h1064 E Harris
" Mary L (wid Geo) r283 E Georgia av
" Mary O (wid P K) Atl h69 Peachtree
" Nellie B (wid) Rich's r485 Spring
" Norman E insp Hartford Steam Boiler Insp & Ins Co r431 Crew
" Orme A (c) drying r172 E Cain
" Pearle (c) dom r165 Clarke
" Peyton M (wid) agt Hartford Steam Boiler Insp & Ins Co r431 Crew

Murray
" Rob (wid) r85 Spring
" Robt H and h30 Dewey
" Rosa (c) cook r30 Howell
" Rowland W steam Natl Pub Co r179 Lucile av
" Sal (c) cooker Knox & Maier Co
" Stella (clk P O r256 W Charles av
" Stephen L (Southern Supply Co r12 Cain pl
" Stewart P (Murray-York Co) r485 Spring
" Taylor (c) lab r61 Randolph
" Teddie Mrs (wid) r200 S Boulevard
" Thos (c) lab h108 Linden
" Thos A keeper Capitol Dom r52 West End av
" Thos A jr lab mgr Nottingham Co h98 Piedmont av
" Wm (c) foreman r106a E Harris
" Wm E conr pass agt Big Four Route h24 126 E 11th
" -York Co (R P Murray G P York) r Marietta 74 N Forsyth
" York Taxi Service (R P Murray G P York) 74 N Forsyth

Murray's Cut Price Shoe Shop Harry Kilgore mgr 15 Decatur

Musselt Alfred H mgr J G Lewis Motor Co r18 W Harris
" Chas (c) h764 Ira
" Jas W steam Engrng V Hughes Co h1 76 E 5th

Murson Beasle nurse Wesley Hosp

Murry Beasle M (c) bdrs r259 Greenfferry av
" Daysil (c) lab city r108 Lindsay
" Eva (c) h rear 21 E 4th
" Ida (c) dom r106 Hunnicutt pl
" Jessie (c) bdrs h34 Bowman
" Martha (c) dom h106 Hunnicutt pl
" Pinkie (c) dom r106 Hunnicutt pl
" Turner (c) lab h47 Delridge
" Walter (c) lab r48 Trenholm

Murtagh Jas A bkpr ed U S A h429 Bedford pl

Muse Albert B bollermkr r22 E 15th
" Alice T r123 E 15th
" Belle R Mrs stek r78 E Mitchell
" Carrie (wid Geo) h129 E 15th
" E Hunter dept supr Geo Muse Clo Co h1, 31 E 7th
" George r129 E 15th

MUSE GEO CLOTHING CO, W W Orr Pres, R R Wood and Howard Muse V-Pres, J H Alexander Sec and Treas, 5 Whitehall, Tel Bell Main 3070 (See page 83)

" Helen r129 E 15th
" Homer mach r249 Lucile

MUSE HOWARD, V-Pres Geo Muse Clothing Co, h 82 Springdale rd, Tel Bell Hemlock 125

" Jesse arm Girls High Sch h553 Peachtree
" Joe K treas Firemen's Fund Ins Co r Decatur Ga
" Kenn B bkpr Hartford Fire Ins Co h366 Peace de Leon av
" Lewellyn H phys h250 S Ashby
" Mary (c) bdrs h4 Hogue pl
" O H shoes Rock Bros Co r14 W Baker
" Sadie P (wid L H) h250 S Ashby
" Willie H clk Install Credit Co r129 E 15th

Musgrave Chas H guard Bell Press h 36 Dorsey pl
" Wm X pres Automatic Street & Switch Indicator Co r Decatur Ga

Musick E F carp h14 Glenlake av
" Sloan A (wid Wm) h20 Rolston

Mussart Sarah E (wid Jno) h31 Highland Ave av

Mutual Benefit Life Ins Co of Ga Mrs Emma van Dig Auburn av

TYPEWRITERS RENTED Remington Nos. 6 and 7 3 MONTHS for $5
Visible Typewriters—3 MONTHS $7.50
AMERICAN WRITING MACHINE CO., Phone Ivy 8447 48 N. Pryor St.

CEMENT
ASPHALT SHINGLES AND ROLL ROOFINGS
SCIPLE SONS
Phones: Ivy 463 Main 923 Adanta 203 and 205
1101-2-3 Third National Bank Building

The BANKERS ENCYCLOPEDIA
CONTAINS A Synopsis OF THE Banking Laws OF EACH STATE Revised to Date ALSO AN Up-to-Date Map of each state as well as the PRINCIPAL RESERVE CITIES
FOR SALE BY R. L. Polk & Co. Detroit

MORE GOODS —ARE— BOUGHT —AND— SOLD THROUGH THE Classified Business Directory THAN BY ANY OTHER MEDIUM ON EARTH

PATTILLO LUMBER CO.
LUMBER and MILL WORK
Sales Office: Peters Building — Mill & Yard: Copenhill

MUTUAL BENEFIT LIFE INSURANCE CO OF NEWARK, N J, R L Foreman state Agent, 809-14 Fourth National Bank Bldg, Tel Bell Ivy 250 (See page 132)

" Commission Co W M Hutchinson pres L H Pope sec-treas 1115 Empire Bldg
" Film Corporation C E Kenrich mgr 144½ Marietta
" Foundry & Machine Co P M Porter pres J E Vaughn jr sec-treas 410 Hemphill av
" Investment Co W S Allen mgr 407 Healey Bldg

MUTUAL LIFE INSURANCE CO OF N Y, H F Sheddon Mgr, 1009 Grant Bldg, Tel Bell Ivy 7600-L

" Loan & Banking Co J M Stephens pres J N P Carlton v-pres 820-31 Trust Co of Ga Bldg

MUTUAL PUBLISHING CO, J L Dennis Pres, J H Dennis Sec-Treas, Printers and Binders, 29½ Luckie, Tel Bell Ivy 1078

" Savings Co N F Wolfe pres Morris Lichtenstein v-pres Meyer Hanan sec and treas 5½ Auburn av
Myall Wm H watchman D Q M U S A r61 Augusta av
Myatt Martha M Mrs h63 Alta av
Myel Olive press Western Newspaper Union r145 Oak
Myers see also Meyers

MYERS ALFRED L, Pres and Treas Myers-Miller Furniture Co, h 290 E 5th, Tel Bell Ivy 3820

MYERS CALVIN B (C B Myers Construction Co), h 240 Lee, Tel Bell West 197-L

" Caroline (wid R P) h53 W Linden
" Carrie (c) bdg h216 Williams
" Chas E grad ath W Linden

MYERS C B CONSTRUCTION CO (C B Myers), General Contractors, 813 Empire Bldg, Tel Bell Ivy 5907 (See page 73)

" D Andrew soldier h52 S McDonald
" Edna v Hotel Majestic
" Edw (c) lab r178 Fraser
" Ella G tchr h34 W Pine
" Elmer soldier h Grant Park
" Elwin S mfrs agt 901 Ga Nat Ga Bldg r31 E Boulevard E
" Elza (c) cook r72 S Jackson
" Ella (wid B T) h1371 DeKalb av
" Emory soldier r1371 DeKalb av
" George R clerk h6 Allen
" Frank supt r208 E 4th
" Frank M jr clk Bell T & T Co r28 Adair av
" Frank (c) cashier r53 Gilmer
" Geo W laborer Sou Ry h91 Hendrix av
" Herman P saloon r1374 DeKalb av
" Hilda (Myers & Co) h215 Capitol av
" Ida M clk Federal Reserve Bank r155 The Trade
" Ira H stor Hallett Bros r114 S Pryor
" Ira M clean r80 Arizona av
" Jas E mech h70 Parkins av
" Jesse E manager r450 Piedmont av
" Jessie M clk Davison-Paxon-Stokes r1374 DeKalb av
" J Gordon driver h89 Arizona av
" J W h N Main E P
" Lazarus cashr Tunnel Paper Co r160 Juniper
" Lillian elev r127 E Pine
" L Mrs clk Davison-Paxon-Stokes r Storrs ln
" Mae (c) bdg r216 Williams
" Maggie (wid W R) h127 E Pine
" Mattie (wid J B) h315 S Pryor E P
" Myrtle r127 E Pine
" Morton Mrs clerk P K Bass r14 W Pine
" Mary A (wid C L) r178 Highland av
Myers
" Mary A (wid C B) h as Inkwood to 2 n of Ormond L

MYERS-MILLER FURNITURE CO, A L Myers Pres and Treas, A J Miller V-Pres and Sec, 122 Whitehall, Tel Bell Main 3171, Atl 978 (See page 160)

" Peter A eng Ga Ry & P Co h176 Woodward av
" Robt P clk Gulf Refining Co h418 S Pryor
" Saul (c) bdg h95 Cooper
" Sophia S clk State Roster Comm r Norcross Ga
MYERS THOMAS H, Sec Capital City Laundry Co, Tel Bell Main 1056, h 173 McLendon av, Tel Bell Ivy 613
" Wm (c) janitor r266 N Boulevard
" Wm J r as Inkwood to 2 n of Ormond L
" Wm T foreg h664 Marietta
" Zeb T mach h1 Virginia av
" & Co (Hale Myers Jacob L Harris) shel goods 151 Decatur
Myhre Jas C (c) baker h14 DeKalb
Myles Frank clk H M S r186 Woodward av
Myrahan Nellie r16 W 4th
Myratt Alice W r220 Ponce de Leon av
" Jos F real est h220 Ponce de Leon av
Myrick Clarence E salr h259 Crumley
" Rosie (c) bdrs h216 Davis
" Thos M clean J Georgia & sons Co r340 Spring
Myrehall Geo H mgr 1017 Atl Nat Bk Bldg r87 Ivanhoe

N

Nabell E Gordon mach h213 Nabell E P
" J Edw Brown h187 E Avon av
" Jas E artist h73 W Boulevard E
Nabers Mollie mach opr r43 Gordon
" Robt O cal insp h27 Wyley
" Troy clk r184 Plum
" W Lee reg h184 Plum
Nabors Brandon M mech h470 Whitehall
" D Henry foreg h470 E Fair
" Emma opr Atl T & T Co r106 Plum
" Frank clk r400 E Fair
" Jas E mech h4 S A L Ry h414 Griffin
" Jas R sasp h106 Plum
" Julia opr Atl T & T Co r160 Plum
" Thos E fireman h143 W Alexander
" Wm H blacksmith Sou Ry h20 Dunn
Nace Wm W h668 Simpson
Nadeau Frank H mgr h31 Doty av
Nall S Harvey, attr Sou Bell T & T Co h80 S Prado
Nagle Lucy h106 Westminster dr
" Mary M clk Controller General r104 Westminster dr
Nahat Leslie (col) opr N Fourth h294 Piedmont av
Nahier Adolph pair h613 E Georgia av
Nail Dalia M stenog Mirror Co r206 Ponce de Leon
Nailes Rufus W carp h155 Gibson
Nailor Bros (Maurice and Lazarus) gen 192 Whitehall and 129 Peters
" Chas furn 272 Decatur h268 N Moore
" Chas (Nailor Bros) r813½ Brotherton
" Lazarus (Nailor Bros) r813½ Brotherton
" Mary (wid Saul) r813½ Brotherton
" Maurice (Nailor Bros) h813½ Brotherton
" Thos (Nailor Bros) soft drinks 112 N Boulevard E dr
Najeer Costa (c) dry clns h417 E Fair
" Mary clk r417 E Fair
" Nass r417 E Fair
" Victoria clk r417 E Fair
Nales Wm M mach h413 Griffin
Nall Allen (c) lab h202 Parsons
" Anna A (wid Arch) h234 Ormond

R. E. Pharrow
Best Equipped, Most Up-to-date and Largest Negro Contractor in the United States
Buildings of all Kinds Erected on Short Notice
162 Auburn Av.
PHONES: Ivy 7427-J and 5943

We May Be of Some Service to You
On Insurance Lines Try Us
Aaron Haas Son & Howell
732 Candler Building — Phone Ivy 3111

More goods are bought and sold through the Classified Business Lists of the Directory than by any other medium on earth.

Nall
" P Copeland (Hier Lowry Nat Bank) r9 N North av
" Geo P clk S C & St L Ry h118 E Hamilton al, E P
" Homer H dept Sup Ins Co r123 E North av
" Sam obsr r776 Orme
" Wm E supvr Ga Ry & P Co h259 Highland av

NALLEY LAWTON, Attorney and Counselor-at-Law, 408 Connally Bldg. Tel Bell Main 1490, Atl 1490, h 38 The Prado, Tel Bell Main 447 (See page 140)

" Maynard clk C J Kauper Gin Co r K P H A
" Nate (c) r204 Little
" Thos J (Hrt & Nal) Park Hill Park

NALLEY WM J, Mechanical and Civil Engineer, 915 Austell Bldg, 661 Stirling, Tel Bell Ivy 7462-J.

Nally Daley Mrs nurse h46 Piedmont pl
" Mary (wid Martin) h189 Grant
Namur Kern A mgr Anderson-Clayton & Co r Georgian Terrace Hotel
Nance Harry (Mrs Ivy)
" Jas r133 Ivy
Nance Albert S clerk 1004 W Washington av E P
" Alex S clk Sou Rarilint Co r Brookwood
" Alfred (c) porter 1621 Palmetto
" Alma r710 Deaderick
" Ella Mrs clk Postal Tel Co r2bs E Harris
" Jas H lab h450 Woodward av
" Jas (c) janitor h269 Fulton
" Jas F eng h485 Kimball av
" Jas L h141 Rocky Ford av K
" Julia (c) h20 Renfroe al
" L Kelly soldier r70a W Harris
" Lucy apr W U Tel Co r116 Simpson
" Saul K lab r126a E Fair
" Tennessee J (wid J L) h710 Peachtree
" Wm (c) lab h2 Manly
Nance Richd P clerk P O h1 Trinity
Nance Vesta (c) cook h2bbq Wilmore
Nance Ella P h71 Kelly
" Hes Mrs asst Y M C A

NAPIER GEORGE M (Napier, Wright & Wood), h 105 Sycamore, Decatur, Tel Bell Decatur 20

" Martha nurse Grady Hosp

NAPIER, WRIGHT & WOOD (G M Napier, J T Wright, J M Wood), Lawyers, 1204 Atlanta Natl Bank Bldg, Tel Bell Main 1060 (See page 151)

Napoleon David (c) lab h187 E Linden av
Nardin Eugene H cotton classer h73 Greenwood av
Narrow Thos M solic Ed Martinez & Co
Nash Albert T mar h8, 819 Highland av
" Alfred (c) barber 18 Edgewood av h271 N Ashby
" Alfred jr barber h26 Bldg av
" Benj A lab r79 Piedmont av
" Benj E clk Atl Al Terrals r12a S Pryor
" Bonds E asst H Brady h Lakeview av K
" Bonds B clk Johnson-Dollar Co r Stone Mtn Ga
" Carl L dept New South Bonds Co h3 15 E Merritts av
" Chas (c) lab h82 Terry
" Chas clk r57 King
" Chas H grounds Ga Ry & P Co h107 Pearl
" Chas L clk r262 E Georgia av
" Cliffin P clk P D r15 Sterling
" Geo W h282a Woodward av
" Geo L supt Oral Pin & Foundry Co 248 Washita av
" Hanna (c) (wid) r85 Terry
" Hooper P (Lynch) h25 N Marietta av

Nash
" Hunter clk Hillcrest Pub Co r20 Murray Hill av K
" K C clk r823 Decatur
" Fairy (Mrs) Rich's r Vandell Ga
" Francis M credit mgr The Murray Co h4 Garden av K
" Frank W clk Rock & Gorge Inlaw Co r Kirkwood Ga
" Gordon N (Nash & Jordan) r Lakeview av K
" Henry M installer Knox & Malm Co
" Henry G steam r72 N Mayson av
" Homer K (c) phys r18 Clifford
" Howard H dept supt Natl Cash Register Co h150 Cladio
" Jas D carp h85 Flora av
" Jas H h218 W Cascadia av C P
" Jas M carp r298 Oak
" Jas W auto mech r262 E Georgia av
" Jeckinette (Mrs) H G Hastings Co r85 Flora av
" Jesse T (Mrs) h27 Adair
" Jessie M (wid W W) h11 N Howard K
" Jno colir r57 King
" Jno M jr (Atkins Park Pharmacy) h765 Highland av
" Jno P h26 Murray Hill av K
" Julian N pntr h52 King
" J L stck Dixie Bros Mfg Co r Mountain View Ga
" Lionel O (c) pntr h92 Bldgs av
" Lon E wire chf h114 Sinclair av
" Lula Mrs r130 Tye
" Malvina clk Royal Ins Co r Kirkwood Ga
" Mary (Mrs) Tuft Cooker Co r Peachtree rd
" Mary E matrn r298 Oak
" Maude (c) maid r83 Pryor av
" Maynes resln Rich's r Vandell Ga
" Miranda J (wid N H) r72 N Mayson av
" Nellie clk Western Elec Co r176 Mills
" Nelson (c) lab h620 DeKalb
" Nettie clk r176 Mills
" Orvie E Mrs (Mr All Star Mfg Co) r Stone Mtn Ga
" Oscar (c) lab h59 Mildred
" Oscar fireman Ga Ry & P Co h Oakview Hill

NASH PASSENGER CARS AND TRUCKS (Southern Nash Motor Co), W J Kalle Mgr, 46 E North av, Tel Bell Ivy 8429 (See page 58)

" Robt (c) lab h372 Mangum
" Robt (c) lab h265d Grace
" Robt L lab 10 Lee Snodes av
" Rom student r785 Highland av
" Ray clk h520 Whitehall
" Sarah (c) cook h19 Stanford pl
" Susie G (wid Thos) r302 Simpson
" Walter D pres Atl Utility Wks r97 E 6th
" Wm E pntr h50 Walnut
" Wm F clk r14 N Howard K
" Wm H cond h176 Mills
" Wm R wrapper J P Allen & Co r20 Murray Hill av K
" & Jaikette (G N Nash D L Jaikette) Brookwood 14 Drake av

NASHVILLE, CHATTANOOGA & ST LOUIS RY, R C Southard City Ticket Agt, 5 Peachtree, Tels Bell Main 156, Atl 153

Nason W Lawrence clk clk Am Tel & Tel Co h150 Washington dr

NATHAN BIENE, First Class Shoemaking 252 Marietta, h 90 Woodward av

Nathanel Grace (c) lab h6 Kennedy
Nathwearthy Hattie Mrs pack (dr Hamilton Orchard) Cotton Mills r Decatur Ga
Nation Andy H auto mech h16 E Pair
" Thos D car (dr A B & A Ry) h777 N Ashby
" Jas H Bigns h129 Carr av
" Jno W clk h(ml Crew

SOUTHERN EMPLOYMENT CORPORATION
1111 Atlanta National Bank Building
COMMERCIAL AND HOTEL HELP
High Grade Positions Secured for Bookkeepers, Office Men, Salesmen, Etc.
NO CHARGE TO EMPLOYERS PHONES: BellMain 3702 Atlanta 469

"I am not superstitious but I do believe in Signs."

KENT SIGN CO.

Phone Ivy 1938

33½ Auburn Ave.

AMERICAN LAUNDRY

Rapid Service
QUICK DELIVERY
MODERN METHODS

DRY CLEANING

126 Walker St.
Bell Phones
Main 1016
Main 1017

O. F. Whitten Co.

201 FLATIRON BUILDING

BELL PHONE Ivy 9425

CONFIDENTIAL

LOANS on Furniture, Pianos, Etc.

Lowest Rates Best Terms

Quick Service and Courtesy a Specialty

PINKERTONS

NATIONAL DETECTIVE AGENCY

FOUNDED BY ALLAN PINKERTON 1850

Offices in 35 cities and correspondents in all parts of the world

322 Hurt Building

Bell Phone Ivy 429
Night Call Ivy 87
Atl 1229

Seeger-Walraven Company

Machinery and Mill Supplies
36-38 West ALABAMA STREET
Bell Phone Main 716-717-718
Atlanta -:- Georgia

Nation
" Luther W spelgaki Glostin Spring & Mattress Co r416 Whitehall
National Advertising Service R L Simms Jr supr 308 Flatiron bldg
" Baking & Lunch Co 34 Decatur nwc 28 Madison av
" Bank Examiner F F Hoppin chf examiner 507 P O bldg
" Branch Co W F Carling mgr 865 Whitehall
" Bottling Co J P Holly prop 303 Windsor

NATIONAL BRAKE & ELECTRIC CO (Milwaukee, Wis), Robert Burgess Southern Representative, 1320 Candler Bldg, Tel Bell Ivy 4907

NATIONAL CASH REGISTER CO, A E Harless Local Mgr, 24 N Pryor, Tel Bell Ivy 8103

" Cement Brick & Tile Co H W Hubbard supt 586 Hollywood av

NATIONAL CITY BANK (New York), J M Ross Mgr, S Trust Co of Ga Bldg, Tel Bell Ivy 7541

NATIONAL CITY CO (New York), B H Collins Mgr, Investment Securities, S Trust Co of Ga Bldg, Tel Bell Ivy 7541 (See page 63)

NATIONAL CLOTHING CO, B C Levy Mgr, Dependable Clothing for the Family, Service Supreme, 38 Whitehall, Tel Bell Main 4717

" Delicatessen Co (N I Habib M D Pashoi) 15 W Mitchell and 88 S Broad
" Dental Laboratory J E Sheffield supt 616, 67 N Pryor
" Dollar Shirt Shop Abe Asher supr 77 Peachtree
" Economy Store J M Arnold supr gent sales 142 Whitehall
" Fire Ins Co H T Powell spec agt 240 Trust Co of Ga bldg
" Gum & Confection Co (G C Crosell) 23 E Alabama
" Hide Co T R Miles sec-treas 230 Mc-Donald
" Laundry Co W E Riley (Louisville Ky) spec 122 S Forsyth
" League for Women's Service Mrs Hunter Ray chairman Mrs Wm Robinson sec 1726 Peachtree
" Lens Protective Co S P Bailey sec and treas 805 Hurt bldg

NATIONAL LIFE & ACCIDENT INS CO OF NASHVILLE, TENN, G C Lynch Supt, 905-913 Hurt Bldg, Tells Bell Ivy 1837, Atl 2507

" Life Ins Co of U S A Wood & Hodgson genl agts 1524-25 Candler bldg
" Life Ins Co (Chicago Ill) H C Ketner supt 815 Forsyth bldg
" Lighting Co (E F Quinn) 234½ W Mitchell
" Marble Mills Lorne Hazel pres C L Talley sec-treas 905 Walton bldg
" Metal Molding Co G M Stout dist mgr 1511 Healey bldg

NATIONAL METER CO, C Y House Southern Mgr, 602 Third Natl Bank Bldg, Tel Bell Ivy 3581

NATIONAL PAPER COMPANY, Albert Steiner Pres, Henry Wellhouse V-Pres-Mgr, S L Wellhouse Sec-Treas, Simpson, Elliott, Tyler and Southern Ry, Tel Bell Main 1163 (See page 184)

" Pawn Shop (Sol, Benj and Hyman Sauer) 98 Decatur
" Pearl Co Moving Bus mgr 11-13 Bell
" Postal Exchange (Chas D McKinney) 220 Peters bldg

NATIONAL RELIEF ASSURANCE CO, C M Garnett State Agt, 802 Flatiron Bldg, Tel Bell Ivy 7283 (See page 132)

" Relief Assurance Co W W Haskell genl agt 908 Austell bldg
" Search Co T E Norris dir mgr 1719 Hurt bldg
" Stock Yards 1650 Marietta
" Straw Hat Works Albert Kathalin pres 11 Trinity av

NATIONAL SURETY COMPANY, Wm L McCulley Jr Southeastern Mgr, 1101-2 Atlanta Natl Bank Bldg, Tel Bell Main 1422 (See page 122)

" Surgical Dressing Committee Dr F E Mason spec sec 215 Grand bldg
" Surgical Institute Dr K H Bound prop 120 Washington
" Telephone Supply & Development Co E H Bower sales agt 802 Healey bldg
" Tube Co H P Nelson sec 1212-24 Candler bldg
" Union Assurance Society A A Nolan ag sec 1116 4th Natl Bank bldg
" Union Fire Ins Co H H Hirsch spec agt 502 Trust Co of Ga bldg

NATIONAL UNION FIRE INS CO OF PITTSBURG, PA, Bickerstaff, Richards & Co Agts, 105 Hurt Bldg, Tels Bell Ivy 2764, Atl 4221

" Window & Office Cleaning Co (R C Ott Wm Simon) 185½ W Alabama

Nations Geo W carrier P O 618 Hurt pl

NATIONS THEODORE W, Cashier Atl Georgian, h 170 Oglethorpe av

Naylor Ernest A clk 882 Drake
" Harwood helperate r82 Drake

Neagle Minnie (c) bdrs 420 Bank

Neary Park driver Brown, Perryman & Goode Co

Neal see also Neel
" Leola (c) h340 Walnut
" Annie G Mrs h21 Gresham
" Arthur (c) barber r27 Fraser
" Arthur A solic J L Riley & Co r293 Hansbrough
" Bernard soldier 1883 Peace St Leon av
" Carrie (c) bdr r340 Rawson
" Cornelia M (wid Hugh R) clk Bell T & T Co r347 S Washington C P
" Curtis C chauf r18 Hapgood av
" Elbert L ship clk The Harrison Co 119 E Merritts av
" Elvina r348 Bass
" Elvina G (wid Herbert) h318 Bass
" Emery (c) bdr h80 Rankin
" Ernest (c) driver r62 Elm
" Francis M sonr h24 Queen
" Gallahe E phys h237 E Pine
" Gertrude (c) bdrs h56 Lumber
" Harold D genl mgr Smith Furniture Co h18 Bellamy av
" Harriet (c) bdrs h253 Fraser
" H O (c) bdr Highower Box & Trnk Co
" Inclione J H Conway mgr 229 Woodward av
" Ira W carp h Center Hill
" Jas (c) bkpr h196 Magnolia
" Jas W (c) porter h85 Chestnut
" Jesse (c) bdr h83 Howell
" Jno (c) h256 N Butler
" Jno H phys 40 West End av h 40

NEAL JOHN R, Treas Empire Trust Co, h 69 Richardson

" Jos W clk Ala Tel & Tel Co r10 Decatur pl
" Judge T cond h28 Fairlaiks
" Julius C pharm Franklin & Co Inc h400 Spring
" Kate stenog Chamberlin-Johnson-DuBose Co r Decatur Ga
" Leonard W (c) bdr h1744 Magnolia
" Lizzie sec-tr h340 Rawson

Lipscomb-Pattillo Fire Insurance Agency

REPRESENTING THE STRONGEST COMPANIES
Fire, Marine, Liability, Auto, Burglary, Accident and Health, Steam Boiler, Plate Glass, Etc.

1505-9 Healey Building Phones Ivy 1901-2

M. D. & H. L. SMITH CO.

Manufacturers of
TENTS, AWNINGS, OVERALLS, BAGS
AND ADVERTISING NOVELTIES

Gospel Tents, Voting Tents, Camp Furniture, Horse, Wagon and Hay Covers, Cotton Picking Sacks, Flour and Meal Bags

136 1-2 Marietta Street
Phones Bell Main 2400 Atlanta 1606

Neal
* Louis C (pres Carlington Cotton Mill Co [illegible] Royal Cotton Products Co) 1885 Ponce de Leon av
* Mozelle (phys) res Kimball House
* Myrle L (Mrs W Pearlie) [illegible]
* Mary (c) bdrs 615 Todd
* Obadiah (asst mgr Chamberlin-Johnson-Dubose Co) r21 Gordon
* [illegible] L (Estelle) h11 Hale
* Ann (c) r134 Crumley
* Rose (c) servt h177 Orme
* Sarah r58 W Baker
* Thos (clk C D Kenny Co) r Decatur Ga
* Thos (coal) h170 Pulliam
* Thos Y (driver Smith & Parsons)
* Wm (c) janitor h343a Pulliam

NEAL WM A (W A Neal & Son), h 49 E 11th, Tel Bell Hendrick 1864

NEAL WM A JR (W A Neal & Son), r 49 E 11th, Tel Bell Hendrick 1864

* Wm B (asst supt A B & A Ry Co) h754 N Ashby
* Wm T (driver h40 Clifton)
* Willis R (mg) h18 Harwood av

NEAL W A & SON (W A & W A Jr), Complete Line of Road Building Machinery, Farm Tractors and Distributors for Indiana Motor Trucks, 120 Marietta, Tel Bell Main 3850 (See pages 55 and 164)

* Young A (clkr P S) h37 Bedford pl

Neaman Henry (c) h52 Elm
Neales Ernest (c) h428a Chestnut
* Ada (c) bdrs h59 Tyler

NEALY CLAUDE H, Reporter Atl Georgian, r 308 Simpson

* Henry (c) driver h rear 14 Clifford
* Kate (wid M C) King r370 E Georgia av
* Minnie B (wid G C) r7 Clifford av
* Octavia N (wid J W) h187 E Fair
* Sylvia (c) r206a Gilmer
* Thos (c) lab r431 Whitehall ter
* Wm (c) h18 Garnett

Neal Clifford L, dept mgr h208 Juniper
* Clifford L jr student r246 Juniper

Neely Grover C r22 Mason
* Hoada A (Mrs) h22 Mason
* Minnie L (Mrs) r18 Wellborn
* Thelma r22 Mason
* Wm S (clk) r22 Wellborn

Neaman Joe (c) barber h rear 301 Myrtle
Neaman Chas C dentist 213½ Whitehall
[illegible] 124 Ivy
Neale Harry N (mgr) h18, 666 Ponce de Leon av

NEAL H G, Pres Realty Exchange Co, r Decatur, Ga

Neely Chas (c) lab h131 Whitehall ter
Neely Benj (c) agt h331 S Washington C P
* Chas (c) lab r270 W Mitchell
* [illegible] (carp) h14 Glendale av
* Edgar A (agent) 701 Trust Co of Ga bldg [illegible] Barnsdale rd
* Frank (h622 Dodson av
* Harden (c) (agt) h255 Whitehall
* Jas M (car) h139 Peachtree
* Jas C (slip clk United Shirt & Collar Co) r917 N North av
* Jas (c) bdrs h102 Campbellton rd
* Lillian (c) bdrs r98 Hayden
* Mary (wid) res r58 Hoyt
* Mary E (c) clk r93 Tolge
* Minnie (Mrs) (Walker Heating Co) r7 Connally
* Sam P (chief Buick Motor Co) h917 E North av
* Sam Henry K (Jones Dalton & Freeman) h172 Waverly way

NEBLETT JESSE J, Sec B Mifflin Bond Brick Co Inc, h 127 Elizabeth

* Jesse K (asst Masons Annuity) h22 Copenhill
* Neighbors Gertie (wid Maurice) r26 Bell
* [illegible] h96 Hill

Neese
Neese Annie (Mrs) r207 Hunter av C P
* Beulah P r89 Howell Mill rd
* Henry M r10 Howell Mill rd
* Isaac T r325 Larkin
* Jas J h329 Hathaway
* Philip L (atty) h40 Howell Mill rd

Nebergall's Eds r16 E Baker
Nebe Jas K r263 W Peachtree
Neiberhauser Chas P (Lehlbach & Neiberhauser) r Y M C A
Neiffinger Marie K (sec Cliff Estate) r Co r22 Simpson
Neighbor I J r8 r97 Capitol av
Neighbors Jas M (clerk) r382 Wylie
Neil see also Neal
* Lucy B (Mrs) (Faith Sess) r91 Clifford
Neill Chas D (c) (car) r13 Connell av
* Elbert A (wid J W) h114 Greenwood av
* Jas P (ab) r182 Sunset av
* J M r13 Pearlie
* Wm P (clerk) h182 Sunset av
* Wilmer A (dist plant supt W P Pub Co) h225 N Moreland av

NEILON THOMAS D (Atlanta Roofing & Plumbing Co), h 201 Hemphill av

Nellie Dodd Memorial Church (Rev J P Wofford pastor) 642 Washington
* Chapel (Methodist) (Rev E E Chester pastor) 105 S East Pl av C P
* Peters Black Kindergarten (Mrs Kate Sally pres) 241 W North av

Nelle Henry (c) (Sheffield) h70 Harris
Nelmes J P r Robbins Hosp
Nelms Henry (c) (porter Ridge)
* Jas A (clks) r431 Gordon
* Jas B (student) r404 Larkin
* Lillie (wid J W) h92 Gordon
* L M (architect K A L B)
* Mandy (c) r99 Markham
* Marshall B (private sec Governor of Ga) r82 Gordon
* Nym J (clk) r50 Garden
* Rand J (cook 200 E Ga av) h59 Garden
* Sylvia (c) r517 W Mitchell
* Wm H L (wid agt Georgia & Florida Ry and Augusta Sou Ry) h87 Lawton
* Wm J (trans) h61 Pulliam

Nelson Alice (wid J P) r74 Texas av
* Ansel E (asst) h124 Johnson
* Archie L (coman) h85 LaFrance
* Arthur E (asst Lieb Air Products Co) r28 Gray
* Aubrey B (clk) h322 Trogdon av C P
* Beal (c) (porter) h12 Hemlock pl
* Bessie (c) (bdrs) r208 W Fair
* Beulah (c) (nurse) h28 Hunnicutt
* Chas H (dist supt W O W) h90 W Peachtree
* Chas W (car) h54 W Georgia av
* Claude (c) (bdrs) r116 Larkin
* Edith (wid) (nurse) Battle Hill Sanitarium
* Edw (c) (lab h rear 22 S McDaniel
* Edw W (car) r201 E Hunter
* Floyd B (clk J W Clarke Co) r87 Washington
* Frances (c) r346 W 5th
* Frank P h286 Hodgkins
* F Lloyd (ry pass agt A & W P R R) r9 Matthews av K
* Garfield (c) (ab) r288 W Fair
* General (c) (porter) h200 Grove
* Geo (mg Ga Ry & P Co) r Y M C A
* Henry (car repr) r326 Cooper
* Hazel (c) h46 Juniper
* Henry (c) (ab) r202 W Morrell
* Henry (c) (ab) h261 Wylie
* Henry P (c) r41 Tarnell
* Henry P (clk Nat Tire Co) h71 E 15th
* Hunter B (c) (U S A) h10 Juniper
* Ida (clk) r219 Hodgkins
* Jas (c) (ab) h65 Sparks
* Jas H (trans) h1291 Monroe

N. P. PRATT LABORATORY
ANALYTICAL CHEMISTS
Manufacturers Carbonic Acid Gas, Epsom Salts 90 Auburn Ave.

The BANKERS ENCYCLOPEDIA
CONTAINS A Synopsis OF THE Banking Laws OF EACH STATE Revised to Date
ALSO AN Up-to-Date Map of each state as well as the PRINCIPAL RESERVE CITIES
FOR SALE BY R. L. Polk & Co. Detroit

THERE IS MORE POWER IN THAT GOOD GULF GASOLINE AND SUPREME AUTO OIL
GULF REFINING COMPANY

MORE GOODS —ARE— BOUGHT —AND— SOLD THROUGH THE Classified Business Directory THAN BY ANY OTHER MEDIUM ON EARTH

WALKER ROOFING CO.
We will reef anything, anywhere, with any material, at any time, and do it right.
273 Marietta Street Phone M 4075 Atl. 637

Nelson
" Jas H mortgr h106 W Harris
" Jas L (c) clk R M S h41 Patrick
" Jeanie (wid Morris) h217 Cox
" Joseph (c) bdrs 119 Trenholm
" Jno L clk Bell T & T Co h225 South av
" Jos (c) h289 Illinois
" Louis lab h315 E Fair
" Lillian opr Bell T & T Co r Holton Ga
" Lillian G nurse Grady Hosp
" Louise r500 Simpson
" Lucile (c) bdrs h pstr 22 S McDonald
" Maggie A (wid J F) h9 Matthews av K
" Mary (c) r210 Hilderson
" Mary H (wid C H) h526 Cooper
" Mat mgr Sunder Tel Supply Co r217 Cox
" Melvin C opr W U Tel Co h25 Josephine
" Minnie (c) bdrs r19 Hanson
" M Edwin cir repr Sou Ry r526 Cooper
" Otho (c) h200 Ira
" Odessa opr r17 Cherokee av
" Oscar F supt h1007 N Main C P
" Parthenia (c) h74 Chestnut av
" Paul clk Parlor Exchange r102 Courtland
" Pleasant (c) porter h196 W Mitchell
" Peter V clk R M S r320 Waldo
" Thomas P supt P S A h190 Murphy av
" Richd M bdrs 805 Hilton bldg h320 Euclid av
" Ruth M (wid C L) prodfrh Bird Pig Co r261 Oak
" Stanley eng 684 Venable way
" Theodore H foreman W U Tel Co h25 Matthews av K
" Thos H h307 Central av
" Wm foreman h369 Luckie
" Wm A h1209 Marietta
" Wm C saltr W U Tel Co h106 W Harris
" Wm H stenogr h14 Glendale av
" Wm V cir-frmn Metzger Mattress Co h472 S Pryor
" Willie (c) cook r501 S Pryor
" Willie (c) lab h32 Henry
Nemon Henry P opr r402 E Fair
Nen Cosmetic P sell drinks 191 W Kimball h23 Cherry
" Lois D Sten All Title Insurance Co r Decatur Ga
" Ward M clk R M S r26 Cherry
Nenman Saul pstr h41 Hogan
Neolon Chas (c) ex Savannah av l o (c) S Central av H
Neold Alice H mbr r9 Brantley
" Carrie L (wid E A) h9 Brantley
" Eli H mldr h209 Parker
" Frank P trimmer AO Candy Co r Decatur Ga
" Guy W stmen h49 Albany
" Helen E clk r9 Brantley
" Jane (c) dom h183 Clarke
" Jas (c) ice h171a Old Wheat
" Jno K bdrs Courtland
" Jos N G dom Ga Sch of Tech r11 W 38
" Mabel E clk r9 Brantley
" Mary L sten Hick's r9 Brantley
" Nellie bdrs h258 Fulton
" Moses (c) lab r228 Piedmont av
" Oscar (c) lab h109 Welch
" O M stenog Automobile Tire Co r Hapeville Ga
" Warren (c) driver 161 Rockwell
" Washington (c) gardener 196 Whitehall
" Wm E stmn h348 Central av
" Willie (c) h27 Arthur
" W Ernest auto wkr r9 Brantley
Nesbit Anna (c) bdrs r26 Howell
" Ella V (c) h24 Fitzgerald
" Hattie (c) bdrs h14 Martin's al
" Henry (c) lab r26a Howell
" Henry (c) lab r16a E Hunter
" Jas clk r287 Gordon
" J Lesley plmbr r205 Murphy av
" Laura E (c) tchr r24 Fitzgerald
" Malcom (c) bdrs h168 E Hunter

Nesbit
" Mattie E r266 Charlesworth av K P
" Minnie L (wid J L) r208 Murphy av
" Roberta L (wid E T) r48 Washington
" Robt D clk A & W P R R h207 E John Calvin av C P
" Robt T clk Sears & Co r287 E John Calvin av C P
" Rudolph H (male) h208 Murphy av
" Stephen (c) lab h1 Atlas
" Vernon L mech Wilys-Overland r Y M C A
" Walter janitor Leathers Plmbing & Htg Co
" Walter (c) lab r170 E Hills
" Wm C mech Liquid Carbonic Co r106 Whitehall pl
" Wm T stmn h946 Charlesworth av K P
" Wm W clk 800 Ry r George Park ln
Nesper X r Imperial Hotel
Nessle Jos E dftsman Atlanta Fdy Wks r243 Bryan av S P
Nessling Augustus C clk A & W P R R h169 Whitehall av
Nessmith Jennie (wid C D) r114 Thomson
Nesson Sadie M sten MacKinnon & Hallett r322 Capitol av
Netherland Fred H clk Ry Comm Mills Co 195 Main
" Jas T watchman h11 Coral pl
" J Pierce h1087 Marietta
" Monte O r817 S Moreland av
" Paul V stmr Bryan h200 Capitol av
" Robt H chief Fire Dept h817 S Moreland av
Nettles Etta Mrs pstr 428 Ponce de Leon av
" Felix N patr h32 Dillon
" Jas M gro 328 N Butler r470 Ponce de Leon av
" Mary (wid Jno) h470 Ponce de Leon av
NEUBAUER ADOLF, V-Pres W E Browne Decorating Co, h 1 Berkeydale dr, Tel Bell Hemlock 10944.
Neudorff Fredk dftsman Atlanta Fdy h do
Neufer Jno M agt h112 Dillon
Neufville Edw L lawyer 927 Empire bldg r Vinings Ga
" Frank L lawyer 927 Empire bldg r293 Pulaski
Neuman Nell r281 Atlanta av
Neuendorfer Author r26 Bedford pl
" Louise (wid Chas) r56 Bedford pl
Neville Chas E clk Coca-Cola Co h42 Albemarle av
" Frank J dentist r44 247 W Pharr
" Jas J foman h55 Downey
" Jno C clerk h206 E Yale av C P
" Jos E r55 Downey
" Jos N clk T M C A r206 E Yale av C P
" R C clerk r206 E Yale av C P
" Walter (c) chauf h254 Auburn av
" Wm J sol mgr Chapman Valve Mfg Co h2n 210 W Peachtree
Nevils Willis C (A J Rhett Co) h27 Alaska av
NEVIN JAMES B, Editor Atlanta Georgian, h 425 Bedford pl, Tel Bell Hemlock 281
" N L opr W U Tel Co r80 White
" Thos clk A & W P R R r1000 Decatur
Nevins Wm W mgr McQuay-Norris Mfg Co r Lovejoy Ga
New Chas L foman h8 Kirkwood av
" Darling S cond 150 Atlanta av
" Ella N (wid Edw) mdrs r687 Woodward av
" Highland Envelope Co R M and L H Forbes supt 209 Rhodes bldg
NEW ENGLAND MUTUAL LIFE INSURANCE CO, R J Guinn Gen Agt, 212-214 Candler Bldg, Tel Bell 167 3728 (See page 132)
" Ice Mfg Co W G West mgr check writer 617 4th Natl Bank bldg

FRANKLIN & COX, Inc.
RELIABLE Druggists
Chemicals
Physicians' Supplies
Toilet Articles
Prescriptions
Soda Fountain
Cigars, etc.
24 to 26 Whitehall St.
Phones Main 265-266

Skinner Bros. Transfer & Storage Co.
PACKING AND STORAGE
Special Attention Given to Moving Household Goods and Pianos
Telephones Bell Main 3121 Atlanta Main 879 163-165 WALTON ST.

NORTH VIEW CEMETERY

ATLANTA'S MOST BEAUTIFUL CEMETERY

Office: 531 Candler Building Bell Phone Ivy 1624

New

" Ernest F slsman h676 S Boulevard
" Floyd W gro 215 W Mitchell 268 Davis
" Folsom Hotel (B M Ballard & R Dennett) 181 Marietta
" Grady J (wdr Miller & Berkele) r80 Atlanta av
" Harold saw opr r80 Atlanta av
" Henry mach hd r127 Rhodes
" Ida r127 Rhodes
" Idea Pattern Co C P Noble jr mgr 85½ Marietta

NEW IDEA TAILOR SHOP, E H Wright Mgr. 24 E Hunter (See page 209)

" Jas M (J W New & Son) r127 Rhodes
" Jas E trav r15 Brown pl
" Jas W (J W New & Son) h127 Rhodes
" Jas T clk h146 Wheeler
" J Howard r127 Rhodes
" J W & Son (J W and J M) grcs 266 Magnolia

NEW KIMBALL HOUSE THE, Louis J Dinkler Propr. Curling L Dinkler Mgr. 15 Peachtree and 12 N Pryor, Tel Bell Main 4015 (See page 115)

" Lonnie M clk Gen Elec Co r375 Plum
" Lula opr r127 Rhodes
" Manhattan Cafe (E Anastopoulos) 34 Peachtree
" Mary E (wid W B) h135 Plum
" Oriental Oyster House (Andw, Gus and Benj Lala) 166 N Forsyth
" P O Delicatessen (Y Colotsomas) 26 Walton
" Rex Hotel (J H Mixes) 22 E Ellis
" Smith Baker Publishing Co Loyless & Brown pub 422 Hurt bldg

NEW SOUTH BAKERY, H J Montague Mgr. 45 W Glenn cor Murphy av. Tele Bell Main 1505, Atl 525

NEW SOUTH RUBBER CO, H Starnes Mgr. Dealer in Good Long Wearing Auto Tires. 249 Peachtree, Tel Bell Ivy 4501 (See page 46)

" South Transfer Co (A J Tolleson) 129 S Forsyth
" Trust Tire Co (W L Swingood) 52 Edgewood av
" Wm C trav h22 Dalsie pl
" Wm D mfrwkr h181 Echo
" York Air Brake Co J A Hicks mgr 1122 Candler bldg
" York Dental Offices (P E Coenlah) 28½ Peachtree

NEW YORK LIFE INSURANCE CO, R L Cooney Insp of Agencies, 403-410 Empire Bldg, Tel Bell Ivy 8132

" York Life Ins Co (Real Estate and Mortgage Dept) Jno J Timlin sos mgr 1251 Healey bldg
" York Mutuaes School (Mrs Margt Lyles) 404 Whitehall

NEWARK FIRE INS CO OF NEWARK N J, Milton Dargan Mgr. 12th Floor Hurt Bldg (See page 134)

" Ray Miles Co W N Alsbert mgr 7 Peachtree

Newcomb Carolyn r21 West End av
" Elwood H eng r21 West End av
" Jas D mstr r21 West End av
" Morrell W r21 West End av
Newberry A Baldwin sleep h514 E Virginia av C P
" Jas E sprkr r514 E Virginia av C P
Newman Jas H carp h107 St Michael E P
" Jesse C agnt U S A h110 Washington
" J Miles clk A B & A Ry r107 St Michael E P
" May Judy Kress r107 St Michael E P
" Thos L sleep M L Farlow & Bro r College Park
Newton Mfg Co N O Newman mgr shoeing 23 Ivy
Newton Annie slsw r615 Hampton C P
" Thos L clk r615 Hampton C P

Nenby

Newby Lynwood P lab r212 Chattahoochee av K P
" Mindy O (wid I J) h213 Chattahoochee av K P
Newcomb Mead lounger r267½ Peters
Newcomer Flora (wid P E) h87 W Peachtree
" Harold W r50 Formwalt

NEWELL ALFRED C, Genl Agt Columbian Natl Life Ins Co, h 535 W Peachtree

" Mollie (c) indrs h472 Peoples O C
" Robt H contr 185 Capitol av h883 Ac
" Walter A clk A & W P R R r187 Washington

Newell Louis pres Sou Pipe Co r Georgian Terrace Hotel
Newhouse Ola weaver r132 Decatur
NEWILL WM E, Treas R O Campbell Coal Co, h 50 Hurt, Tel Bell Ivy 5632
Newkirk Fred H clk Dept of Agriculture r Decatur Ga
Newlin Frank S and Irvin Engrs bldg 545 E Gordon
" J S sleep E E Lowe & Co r Lenox Hotel
Newman Anna (c) cook r35 N Hemphill
" Benj M drugs 247 Peters h522 S Ashby
" Chas L clk Queen Ins Co h111 Crew
" Clark L Bacon h182 Fowler
" Edw T clk Atl Jt Terml r911 Peachtree
" Emma N (c) indrs h229 S Mayson av
" Ernest (c) lab h77 Coleman
" Ernest L foman h311 S Boulevard
" Ernest W opr W U Tel Co r886 S Pryor
" Ethel Mrs nurse r286 Washington
" Frances A asst lib Carnegie Library r54 Forrest av
" Fred sleep Hyck Bros Co r366 S Pryor
" Harry (c) drvr h125 Clarke
" Harry G sleep H W Johns-Manville Co h287 Bedford pl
" Henry (c) lab Dobbs Tire Repair Co
" Henry A lawyer r1 Peachtree cir
" H G cellr W A Day Co r258 Pulliam
" Jacob men's furnishings 99 Peachtree r77 Fairlie
" Jas (c) lab h12 Plant
" Julius S carp h43 Gaskill
" J D sleep Ga Ry & P Co r149½ Edgewood av
" Louis B slsm Lorain Steel Co r941 Peachtree
" Louis C pres 247 Peters h152 Lee
" Lucile stnno Ga Bapt Hosp r28 Spring
" Lulu (c) lab h61 Rush
" Mary r287 Bedford pl
" Matilda B (wid W T) r104 N Morland av
" Mattie cashr r19 Patterson av
" Mollie (wid W R) h19 Patterson av
" Nannie Mrs nurse r697 E Fair
" Nathan O mgr Newbro Mfg Co h30 Central av
" Robt C spcl agt U S Bureau of Investigation h151 Myrtle
" Robt F sleep r31 Wylie
" Robt H lab h281 Atlanta av
" Viola Mrs r245 Hardee
" Walter P clk Atl Jt Terml r911 Peachtree
" Wm H chef h113 W Pershing
" Wm H dept supt Chattahoochee Brick Co h124 Avon av
" Wm H jr r124 W Avon av
" Wm J lab h11 Wylie
" Wm M ins agt r154 Hill
" Wm T Hon judge U S District Court h54 Forrest av
" Willis P asst chf clk Goodyear T & R Co r60 Forest av
" W G T eng r40 Harlow
" W H meter reader Ga Ry & P Co
Newman Pitkin L clerk h28 Duke K

F. GRAHAM WILLIAMS BRICK CO.

INDIANA LIME STONE

Phone Bell Ivy 1733 **CANDLER BUILDING**

Atlanta Milling Company

Manufacturers

Capitola and **Miss Dixie FLOUR**

Mountain Rock Meal

Distributors

Oats, Hay Mixed Feed Cotton Seed Products

PHONES:
Bell M. 1188
Atlanta 1189

THOMAS & THOMAS

Home Office Representatives

Group Insurance Dept.

Aetna Life Insurance Co.

1520-21 Healey Build'g

PHONE BELL Ivy 8526

PLUMBING

Good Work Right Prices

Belcher Heating & Plumbing Co., Inc.

24 S. Pryor St.

Phone Bell Main 2260

WALL PAPER

HIGH CLASS INTERIOR DECORATIONS

PHONE IVY 459

107 N. PRYOR ST. Opposite Candler Bldg.

FRIDDELL BROTHERS

Newsom
" Jerry oiler r28 Hills K
" Robt slsm Kress c76 Hills K
" Thos saddl r18 Dixie K
Newport Frank A pulls h680 E Hemp
" W R inc 501 Flatiron bldg r130 W Peachtree
News-Herald R. F. Johnson editor 136 W Cleveland av E P

NEWSOM BREWER W. Mgr Stutz Co of Georgia, h 44 E Park la, Tel Bell Hemlock 24

" Isiah (c) lab 88 Hudgins al
" Ethel A clk r211 Juniper
" Susie (c) lndrs 512 Holzins al
" Walter emp Soldiers Home
Newsome Annie (c) lndrs h216 Brandon
" Geo W (c) lab h27 Clifford
" Mary A r530 Chestnut
" Wm (c) chauf h228 Pine
Newson Jno (c) cook r147a E Ellis
" Maude (wid J H) h81 Pickett
" Nell (wid Augustus) h52 N Cain
" Hebel A clk r82 Houston
Newton Albert (c) lab Central Auto Co
" Alle clk High's r192 Hemphill av
" Angie (wid) Kress r16 Bailey
" Chas H cafe r296 W 14th
" Claude L mach h260 W 10th
" Gilbert P carp h260 W 14th
" Esther (wid Henry) h Inman gds
" Georgia (c) cook h rear 195 Juniper
" Gertrude (c) cook r87 N Humphries
" Henry C chief cpr Dillon Dept 163 Howell Mill rd
" Howell E gas agt h30 Howell Mill rd
" Ila trimmr r70 Fowler
" Jas (c) lab h52 Brown
" Jas H clk r887 Highland av
" Jas H h42 Emerson av
" Jno H supt r102 Hemphill av
" Jno T carrier r96 Garrett
" Lester W sub r70 Fowler
" Lillian (c) lndrs h96 Larkin
" Lucy R (wid C S A) r76 Belgrade av
" Lula (wid J W) h78 Fowler
" Natalie C Mrs clk Boone's Smart Shop r16 Bailey
" Oliver H mach r214 Bass
" Ora (c) h62 Mildred
" Philip H supt Tenn Chem Co h882 High-land av
" Selden O carp h70 Belgrade av
" Stale K jan Coal Gas Co r495 Spring
" T H witness r28 Chalfie av
" Virgil M h189 W Ontario al
" Wm E farmer h Chappell st ext Simpson
" Wm W cond r130 Ivy
Ney Abe (Ney Pharmacy Co) r282 Crankshaw av
" Max (Hamilt Furniture Co) h259 Washington
" Morris (Ney Pharmacy Co) r283 Central av
" Pharmacy Co (Abe Ney & I Schwimmer) 110 Decatur
" Roby clk Gulf Refining Co r288 Hanson
Niall Albert B slsman Ice Metropolitan av
" Ethel student r94 N Moreland av
" Nelson T trac r94 N Moreland av
" Wm A (gray) h94 N Moreland av
Niblack Alpha H clk Federal Reserve Bank r ne Westview av 1 n of Emerson av
" Polk H clk Stewart Feed Service Sta r25 W Baker
Nicholas Jos (Nicholas Auto Sho Co) r85a W Harris
Nicholson see also Nicholson
" Harry B (Hilliard J L Moore & Sons) h47 E Ontario av
Nicholas Sam clk A N Chamomilla r123½ N Broad
" Thos G grocery h55 W Cain
Nicholls Henry M official court reporter 321 Ct House h Pr Dunstan, Peachtree rd
" Herbert W cont h410 Myrtle

Nicholes
" Morton T (color) r Pr Peachtree, Peachtree rd
" Root G student r Pr Peachtree, Peachtree rd
" Rosa E r319 Myrtle
" Ruth r318 Myrtle
" T W r319 Myrtle
Nicholich Nicholas G clk Godfrey T & H Co r286 Piedmont av
Nicholls Harris (c) r25 Arthur
" Jno C clk r L 278 Juniper
" Robt K mech Stewart Feed Ser Sta r Buckhead Ga
Nichols Arthur sham Hicks r Avenue ne
" Augustus H printer U S Weekly Rates r Kirkwood Ga
" A Claudia (wid N J) h882 Woodward al
" A Judson clk Beck & Gregg Hdw Co r22 Spring
" Bert C imp r108 Woodward av
" Chas A supt Nichols Contracting Co h551 Euclid av
" Chas H action gauger h200 Alexander
" Clarence W chief r204 Windsor

NICHOLS CONTRACTING CO, John M Nichols Pres, Charles A Nichols Vice Pres, W D Coleman Sec, Wm M Nichols Treas, 228 Trust Co of Ga Bldg, Tel Bell Ivy 4341

" Dora Mrs r95 E Linden av
" D Lester clk Coal Gas Co h184 Oglethorpe av
" D Sons Co J M Nichols pres real est 217 Trust Co of Ga bldg
" Ella baker r882 Woodward av
" Emma (c) lndrs r82 Culver
" Emma M tchr Spelman Seminary
" Ethel nurse Battle Hill Sanitarium
" Evelyn (c) lndrs r97 Chestnut
" Frank (c) clk P O h60 Milledge av
" F M Mrs h104 Pulliam
" Geo h180 E Fair
" Geo B student h190 Hampton
" Geo H mech Brick Motor Co r118 Piedmont av E P
" Geo M car insp h Inman yds
" Geo V student h190 Hampton
" Henry O cond h118 Grant
" Herbert S farm r200 Alexander
" Hiram P h80 Milledge av
" Howard L (c) porter h82 Simpson
" Ida (c) lab h23 Arthur
" Irene (c) r25 Arthur
" Irene L (wid O P) h15 Mills
" Jas G driver h198 Flats
" Jas M car porter h102 Fort
" Jas S clk Southeastern Fit Assn h186 Gordon
" Jasper (c) lab r62 Pratt
" Jno (c) porter r77 East av
" Jno B r125 Hansham
" Jno M pres Nichols Contracting Co h180 Euclid av
" Josephine A cashier 202 Connally bldg r41 Windsor
" J L & Co R M Whitley mgr golfers 910 Austell bldg
" Lamar O gro 346 Hemphill av h348 W
" Lewis J bar agt r87 Washington
" Lou Mrs r470 Whitehall
" Louie slsgr Cingham & West 692 Woodward av
" Mabel sleep Hicks r95 Chamber al
" Madison (c) janitor h64 Garrett
" Martin W h529 W Peachtree
" Mary B clk Sou School Book Depos r120 Gordon
" Mets (ch P S) r278 Juniper
" N Mitchell (c) carp h203 Wells
" Otto D h125 Hemlock
" Paul B clk Gamer Grocery Dru Co r Southern Hotel
" Paul H student r90 Milledge av
" Ralph C clk C H Godfrey r924 Peachtree

BICKERSTAFF, RICHARDS & CO.

108 Hurt Bldg.

General Insurance

Fire, Liability
Automobile
Accident, Health
Plate Glass
Burglary

STRONG COMPANIES

BEST SERVICE

PHONES
Bell Ivy 2767
Atlanta 6221

Home of Nettleton & Howard & Foster Shoes

Daniel Bros. Co. 45 - 47 - 49 Peachtree Street

S. A. WILLIAMS LUMBER CO.

GOOD LUMBER And Anything That Can Be Made From It

Office and Mill 254 ELLIOTT St. BOTH PHONES 328

Nichols
" Bert L pharm r290 Alabama
" Byron A (wid J L) apts R19½ 360 Whitehall ter
" Calvin (c) mach 81 S Jackson
" Walter L weaver 1204 Windsor
" Wm M (Kilgerpier Release Company) r251 S Charles av
" Wm M (Wm Nichols Contracting Co) r501 Euclid av
" Wm N (Jones Grinding-Spalding Co) r Marietta cor Spr
" Wm R carp 8127 Oliver
" Zeno (Bob Kress) r125 Hemlock
Nicholson see also Nicholson
" Annie clk Bullock Pub Co r63 Linden
" Annie M Mrs r56 Hobbins
" Ansel L clk r207 Luckie pl
" A Garfield clk Fire Assn of Phila r249 Euclid pl
" Benj (c) driver 8 Arthur, Pittsburgh
" Bessie (c) laun r284 Arthur
" Chas A bookmkr 518 Ethel
" Cornelius E gro 133 Hoffermon h253 Lucile av
" Edgar F mach hl h65 Hayden
" Fred C supp Fulton Hosiery Mills r26 Spring
" Geo A jr dept mgr Durgan & Turner h28 The Prado
" Geo W r Georgian Terrace Hotel
" Jas J mgr h54 W 14th
" Jos H sawyer h302 Franklin
" Jno K cond Ga Ry & P Co r129 Park av
" Lamar r24 W Baker
" Mary Mrs r431 E Harvard av C P
" Maud A Mrs h296 Rawson
" Olney C clk L W Rogers Co r220 Washington
" Raymond clk Abr Drucker r41 W Cain
" Robt P wks E H Cox Inc r98 Hoffermon
" Sam T h11 Norcross
" Walter D mesr W U Tel Co h8Hill st Chappelle rd
" Walter H repr h319 Cooper
" Warren (c) lab h30 Biggers
" Wm M (Jones) h311 N Washington C P
Nickajack Dry Goods Co (C S Stilbert P Y S Camp Jos Buchanan) 364 Marietta
NICKAJACK MILLING & GRAIN CO (M D Bell, T B Martin, J W Fuller), Wholesale and Retail Grocers, 346-350 Marietta, Tels Bell Main 4379, AG 2314
Nickerson Emily spinner r526 Wyman
" Eugene (c) lab6 W Hunter
" Lottie A (c) laster 81 Lyons pl
" Myrtle r526 Wyman
" R E (c) chauffr 105 Chestnut r58 Oak
Nicks Matilda (c) lodgs h21 Magnolia pl
Nickson Jas W (Jones Stafford Pub Co) r Hotel Oliver
Nicolai Anthony trav h277 Spring
Nicolle Nell asst Dr J C Johnson r21 E Linden
Nicolson Geo A broker 1115 3d Nat Bank bldg h1085 Peachtree pl
NICOLSON WILLIAM PERRIN, Physician, 903 Healey Bldg, Tel Bell Ivy 725, h 690 Piedmont av, Tel Bell Ivy 167
Nikolair L Chas h502 Highland av
Nikas Kostas waiter r634½ W Mitchell
" Geo mgr Imperial Pub h264 E Fair
Niles Jas V carp h614 S E Foster av E P
" Pleasant G asst Dr H M Niles r15 E 14th
NILES GEORGE M, Physician, 922 Candler Bldg, Tel Bell Ivy 5122, h 45 E 14th, Tel Bell Hemlock 2054
" Jesse (c) porter r rear 17 Chamberlin
Niles Wm (Jones) h67 W 12th
Nilson Gottfried E (Jones C J Kemper Gro Co) h189 Cameron
Nimmo Fred (c) lab h 0 o Rockdale

Nimmons
Nimmons Chas C milliner h95 Alpine pl
Nisbet Alex R (bl clk Sou Bell T & T Co) r555 Peachtree
Nisbet Alonzo D carp r ne College l e of Perkins H
" Carl D (clk Atl Gas Light Co) r Oakland Park Ga
" Eugenia C (wid E E Cox) r204 Gordon
" Ferdinand F plays 82 N Hoyne K h do
" Jas E asst dept mgr Darlson-Price-Stokes r108 Courtland
" Jas H plays 8 ne College l e of Perkins H
" Jas W clk P O h ne N Central av l e Virginia av H
" Lillian r82 N Howard K
" Oliver M r ne College l e of Perkins H
" Robt H cond h ne N Central av l e Perkins H
" Theron G clk Sou Oakland Co r ne College l e of Perkins H
" Worren (c) steaf Highlander Bro & Tank Co
Niskey Jay M h9, 693 Ponce de Leon av
Nissenbaum Morris gro 182 E Georgia av h184 do
" Saul E deliveryman r15 Whitehall h302 Dawson
Nixon Jas H carp h40 Clay
Nixon-Kelly Printing Co H P Kelly pres L A Nixon sec 142 Whitehall
" Lois A editor Southern Farming mgr Nixon-Kelly Printing Co h231 S John Calvin av C P
Nix Addie L asst J B Dabbs Inc r42 Mills
" Celia r42 Piedmont pl
" Chas A clk A L Glenn h61 W 12th
" Clara E (wid W E) h30 Angier pl
" Clarence (c) waiter h189 E Merritts av
" Deal T lab h167 Greensferry av
" Della (wid W H) h42 Mills
" Elbert welder r280 E Ormond
" Elroy H paperer Mosing Bros h171 Hopkins
" Emma Mrs mach opr Hamilton Carhartt Cotton Mills r East Point Ga
" Emma O wdw r185 Grant
" Ernest carp h44 Glendale av
" Ernest L car repr h101 Hampton
" Fate S clk C H Godfrey r40 W Baker
" Frank E painter h99 DeGress av
" Furman C clk Atl Joint Terminals r171 Hopkins
" Goddings W asst mgr Gude & Co r185 Grant
" Homer C clerkwd Mobley Bros r171 Hopkins
" Ida opr All Star Mfg Co r State Mts Ga
" Jas F prntr h294 W 14th
" Jas E (Lamb & Nix) h14 Kensington
" Jas W asst Atlantic Compress Co h637 N Boulevard
" J Harrison mach r263 Greensferry av
" Keith painter r280 E Ormond
" Lelia M clk r171 Hopkins
" Leona O (wid E W) wdw Walker Electric & Plumbing Co h481 Boulder
" Marcus U workman h185 Grant
" Melvin O (clk Mosing Bros) h96 Marietta av
" M Elizabeth (wid Jas) r356 Greenwood av
" M S h329 W 34
" Ophelia (c) lodgs h195 Fair
" Oscar coal r East Lake Ga
" Robt H carp h137 South av
" Rush h42 Piedmont pl
" Thos J clerk W T Hodge r19 Josephine
" Walter L h140 E Cordell pl
" Wm A (Agt Atlantic Compress Co) r19 Seal pl
" Wm H mtrman Ga Ry & P Co r567 Greensferry av E H
" Wm K cond h280 E Ormond

Everything Man Wears

Daniel Bros. Co. 45 - 47 - 49 Peachtree Street

Austin Bros.

BRIDGE BUILDERS

DEALERS IN

Structural Steel

Road Machinery

Steel Convict Cages

156 Greenwood Avenue

ATLANTA

Bell Phone Hemlock 940

DRY CLEANING

Quickest and Best Service

We do your work the way you want it and return it when you want it. No vexatious delays, because we have the experts and facilities.

French Dry Cleaning Co.

JOSEPH MAY & SONS

Bell Phones Ivy 676, 677, 3970

Atlanta Phone 4246

168 Peachtree Street

DYEING

Dowman-Dozier Mfg. Co.
596 MURPHY AVENUE
The Largest Sheet Metal Works in Atlanta
—
Cornices
Skylights
Ventilators
Metal Windows and Doors
—
PHONE
West 104-105

BESSIE ANDERSON PUBLIC STENOGRAPHER
MULTIGRAPHING
Phone M. 4980 825 Atlanta National Bank Bldg.

Nixon
Nixon Evelyn mhr r161 Euclid av
" Geo M foreman Union States Tent Co h120 Newton av K P
" Henry (c) porter r156a E Cain
" Jos S mach hd Pneumatic Planing Mill
" Lenny C soldier h18 Evans dr
" Lucile (c) indrs r2625 Old Wheat
" Lula H (wid W G) stenr J Regenstein Co h83 E Linden av
" M Aileen Mrs mastrs J P Allen & Co r19 Augusta av
" Noah W soldier r592 Allene av
" Ola A clerk h125 Defoe
" Saml C (c) porter r64 Tatnall
" Sarah B Mrs W C Massey h163 Euclid av
" Thos r180 Grant
" Thos J clk h59 Augusta av
" Vaught mechanic Atl Woolen Mills h2, 60 E 14th
" Walter H assist W U Tel Co r15 Chappell B B
" Wm r2, 60 E 14th
" Wm M barber (c) S Bond h17 Stonewall
" Wm M pres Atl Woolen Mills r60 E 14th
No Name Hat Mfg Co R E O'Kelley rep 403 Gould bldg
Noble Adeline (c) indrs h178 Hooper
" Benj (c) roofer Walker Roofing Co
" Chas P jr mgr Butterick Pub Co h1, 250 E 14th
" Clark (c) lab h4 Sparks al
" Elbert (c) farmer h11 Hood dr
" Ethel V r891 Peachtree
NOBLE GEORGE H (Noble's Sanitarium), Physician, 180 S Pryor, Tel Bell Main 1102, h 500 Peachtree, Tel Bell Hemlock 828
" Hooklah J carp h440 Ellenwood av
" Morris farmer h189 W Alexander
" Stephen H mgr Crandall Parking Co h72 Peachtree pl
" Wm clk R M S h23 Irwin
" Wm (c) lab h375 W North av
NOBLE'S SANITARIUM (Dr George H Noble), 180 S Pryor, Tel Bell Main 1102
Noe Israel H Rev h254 Gordon
" Susan C (wid J T D) r254 Gordon
Noel 340 L contr Byrd Pig Co h383 Greenwood av
" Malcolm E phys 50 East av K & do
Nolan Alonzo A sh sec Natl Polish Association h594 Euclid av
" Chas (c) lab h28 Dorce
" Chas (c) lab h625 W Hunter
" Chas G mgr h147 Curran
" Hartwell E cond h282 Charlesbourbon av K P
" Jas P tkpr r86 W 12th
" Jno Q tray h370 Euclid av
" Julius S pntr h180 Sells av
" Leonard M sel opr h322 E John Wesley av C P
" Lillie M mdr Atl Georgian r433 Washington
" Lucile pstr Geo W Adair School r948 Euclid av
" Luther J contr h127 Wellington
" Lynn Mrs mastrs r252 Lucile
" Nadie L tchr P S r396 Sells av
" Stella r252 Lucile
" Susie clk High's r11 W Baker
" Wm H mgr Maxwell Sales Corp r Ansley Hotel
" Wm J pntr 23½ Whitehall r Morrow Ga
Nolfel Ernest E quartermaster U S A h121 Charlesbourbon av K P
" Ernest E adjst White Sewing Mach Co r Charlesbourbon av K P
" Geo B mach hd r328 Windsor
" Oliver P car insp h111 Stonewall
" S Calhoun contr rep Automatic Sprinkler Co h161 Ellenwood av
" Saml B car opr Sou Ry h328 Windsor

Noland
" Thos W car repr Sou Ry h69 Doane
Noldon Sallie (c) indrs h414 Bowdon
Noles Adolphus B collr Stencil Furn & Decal Co h33 Patterson av
" Chas L tchr P S r612 Washington
" Eli H car repr h127 Nelson
" Geo M clk h384 Washington
" Jas N Mrs h166 Griffin
" Mary G Sordy Brower Candy Co r127 Nelson
Noles Andw J sleep Dixie Supply Co h63 Orsonel
" Arthur R barber r346 Chestnut
" Eleanor A J Mrs mastrs J P Allen & Co r451 Orsonel
" Henry B cond h542 Chestnut
" Jas T lab Dixie Paper Box Co
" Wm E cond Ga Ry & P Co r255 Highland av
Nolley Frank porter r81 South av
" Geo W fire agt h19 S Gordon
" McW (c) lab Sou Iron & Metal Co
" Richd (c) waiter h42 S Jackson
" Richmond K contr Singer Sewing Mach Co 865 E Cain
" Sanders (c) chauf r288 W Mitchell
" Warren (c) janitor h87 Rusty av
Nolle Walter (c) lab h183 Irwin
Nolly Annie (c) hairdrr r349 N Butler
" Maria (c) indrs h288 W Mitchell
" Sanford (c) waiter h115 Irwin
NORAS THOMAS, See George Moore Ice Cream Co, r 25 Washington
Norcross Carrie h7, 742 Highland av
" Paul H (Solomon-Norcross Co) h North av cor Highland av
" Virgil C Rev h7, 742 Highland av
Nordberg Mfg Co B C Pennell sls agt 1025 Empire bldg
Nordquist Louis contr h108 Hardee
Norfolk & Western R R C A Cowles gen agt 914 34 Natl Bk bldg
Norgard Jno foreman h208 Boulevard av
Norling Estelle Mrs mastrs Gould Bros Co r51 Williams
Norman Alice P clk A & W P R R h258 Peoples
" Alva G foreman Atl Baking Co h15 Draper
" Annie (c) h41 Howell
" Chas L mhr h94 Gaskill
" Cyrus W cond Ga Ry & P Co h74 Hemlin
" Eliz J (wid J R) h166 Gaskill
" Elisha (wid Geo) r11 Hamlin
" Eva h1284½ Edgewood av
" Eva r899 Humphrey
" Fannie (c) cook r20 N Boulevard
" Garfield (c) driver 82a State st al
" Harry with Bell T & T Co r171 Dewey
" Henry (c) lab h2923 Fraser
" Hoover H instr Ga Sch of Tech 1312 W 4th
" Ina H tchr r14 N Howard K
" Irene (c) indrs h20 N Boulevard
" Jas M driver r178 Peoples
" Jas M insp W U Tel Co h625 Central av
" Janie A student r14 N Howard K
" Jas (c) carp r643 S McDaniel
" Jas H mgr h491 Lee
" Jno T carp h501 W Ware av K P
" Jno W police h199 Humphrey
" Lafayette S carp h47 Glendale av
" Lily K Mrs r8214½ Marietta
" Maggie indrs r19 Williams
" Melinda (c) indrs h7 Martins al
" Maggie P Mrs tchr W U Tel Co r427 Central av
" Marie (wid W M) clk h94 Hill
" Mark lab r6a W Morgan av
" Mary (c) maid r25 Garnett
" Mary M tchr r14 N Howard K
" Myrtle C student r14 N Howard K
" Nearwood driver r310 S Boulevard
" Paul (c) lab h20 Grant

Thos. C. Dunlap & Co.
Consulting Accountants
Special Examinations Systems
Reorganization
Income Tax Returns Compiled
511 Hurt Bldg.
PHONE
IVY 2415

SIGNS
Store Front Signs, Office and Window Lettering, Card and Muslin Signs
Carved Wood and Electric Signs
MASSENGALE BULLETIN SYSTEM
Phone Ivy 400
50 EDGEWOOD AVENUE

BELLE ISLE Service Garage
ROAD SERVICE OPEN ALL NIGHT **TAXICABS** THIRD AND PEACHTREE STS.
Bell Phones Ivy 298 and 2557

Norman
" Quincy (c) barber h67a W Merritts av
" Robt (c) r26 Howell
" Robt (c) lab r24 Daniel
" Sarah K (wid J R) h14 N Howard K
" Saul Y mgr Norman & Co r Smyrna Ga
" Tom gard h30 Garnett
" Thos F clk Butterick Pub Co h14 N Howard K
" Vera Mrs sten L C Smith & Bros Typewriter Co r21 W Peachtree pl
" Walker W mchr h29 Myrtle
" Walter steam Rock Rice Co r115 Grant
" Wilmer ay clerk r46 N Boulevard
" Wm L r257 Atlanta av
" Wm C baker r307 Whitehall
" Wm T h Lakewood av cor of Bledsoe av L
" & Co S Y Norman mgr Livestock & Brady sy
Normandie Co T A Murray jr mgr wkrs arty Wilks 155 S Forsyth
Norman Edith M tchr P S r419 Garden
" Geo M with Bell T & T Co h419 Garden
Normal Annie waiter r Egan Ga
" Howard H waiter h Egan Ga
" Saul K auto service h Egan Ga
" Silas J r Egan Ga
" Wm waiter r Egan Ga
Norris Chas carp r343 Larkin
Norris Alvin W steam Rice & Hutchins r40 S Fryer
" Lillie M phys h14 Orsewood av
Norrington Eva (c) cook r178 Fraser
" Lilla (c) ladies h37 Bradley
Norris Allene Mrs clk Atl Georgian r340 W Peachtree
" Alma sec state supt of schools r562 Ponce de Leon av
" Annie cashr Kress r105 McAfee
" Apts 275 Ormond
" Arthur L typist Norris Inc h562 Ponce de Leon av
" Bessie (wid J E) h375 Glenwood av
" Butler (c) h rear 823 Peachtree
" Chas carp h58 Hood
" Chas (c) lab Gen Pipe & Fdry Co
" Charlotte (c) h210 Chestnut
" Christopher (c) lab h229 W Hunter
" C Talmadge contr h45 Garden
" Edith r562 Ponce de Leon av
" Eternal L h123 E Vesta av C P
" Eugenia J (wid W B) h380 Lyons
" E Boyce clk R M S h250 Oak
" Frank S printer Atl Journal h50 Murray Hill av K
" Geo E clk A & P Tea Co r948 Ponce de Leon
" G O clk Hight's r Forest Park Ga
" H Jr mech h184 Belvedere
" Ira W J Lowenstein pres A L Norris types Max Lowenstein sec-treas candy mfrs 221 Peachtree
" Jas B mech r202 McLenden av
" Jas (c) h rear 10 Elm
" Jas H police h22 Flora av
" Jas W (colr) r52 Rowan av
" Jennie (chr C P High School) r122 E Harvard av C P
" Joel C clk A & W P R R r562 Ponce de Leon av
" Jno (c) presser r278 E Hunter
" Jno S cond h329 S Boulevard
" J Newman (chr) 242 Oakland av h do
" L B (c) tchr P S r210 Chestnut
" Lillie (c) ladies r212½ Connally
" Louise E sten Corn Products Refining Co r375 Glenwood av
" Mamie (c) ladies r91 Terry
" Marie r562 Ponce de Leon av
" Marion (colr Rich's r267 Oakland av
" Mary A (wid W D) r128 Mills
NORRIS MATTHEW G, General Contractor and Builder, 808 Hurt Bldg, Tel Bell Ivy 7424, h 252 E 5th, Tel Bell Ivy 6855 (See page 80)

Norris
" Myrtle apr W U Tel Co r22 Flora av
" Milton A jnrr h641 Highland av
" M Alvin student r641 Highland av
" Nannie N wood 641 Highland av R do
" Paul student r290 Lyons
" Peter (c) h175 E Harris
" Robt J shoemkr h29 Sayon
" Robt W steam Head Tire Co h52 W Peachtree pl
" Roy P asst cashr Ga Ry & P Co r Stone Mtn Ga
" Ruth sten Atl Natl Ins Co r375 Glenwood av
" Ruth sten Swift Specific Co r Marietta Hotel
" Ruth student r300 Lyons
" Sand (c) lab r12 Grove pl
" Sue E cashr Atl Title Guarantee Co r641 Highland av
" Thos H seller r26 Cascade pl
" T Hartman sls mgr Corn Products Refining Co h10 2 Peachtree pl
" Walter K bkpr Ger h133 Pearl
" Walter W phys 287 Oakland av h do
" Walter carp h94 Lindsay
" Walter H printer Atl Journal 194 Murray Hill av K
" Willis (wid R H) r21 Windsor
" Wm C calender r94 Lindsay
" Wm E trunkmkr h96 Bellwood av
" Wm J mgr Sou Real Est & Loan Co r Marietta Ga
" Willie (c) carp h91 Terry
" W Spiers tray h10 Cascade pl
" Y Bowe cond h467 Stewart av
Norston Wm C blksmith h124 Mayson and Turner st
Nort Frank (bar h65 Austin av
NORTH AMERICAN ACCIDENT INSURANCE CO (Chicago, Ill), O M Stanton Agency Director, Candler Bldg, Tel Bell Ivy 5330
North Arthur F mech h4418 Maple E P
" Atlanta Monumental Works (A L Bandy) 300 W 10th
NORTH AV PRESBYTERIAN CHURCH, Rev Richard O Flinn Pastor, 520 Peachtree
" Av Presbyterian School Thomas S Askew pals 524 Peachtree
" Av School 292 E North av
" Boulevard Park N Boulevard beyond 19th
" Carolina Mutual & Provident Assn (c) J L Wheeler supt 200 Auburn av
" Commissary (c) lab h201 Simpson
" Court Apts 12 E North av
" Delia (wid R M) r83 N Howard K
" Edith mlnr Chamberlin-Johnson-DuBose Co r99 Hayden
" Edw (c) lab h46 Mary
" Ellen (c) waitress r47 Randolph
" Emmett L h150 Lee
" Frank G mfrs agt 408 4th Natl Bk Bldg r520 Myrtle
" Frank H steam Willys-Overland r61 W Harris
NORTH GEORGIA MARBLE PRODUCTS Co, J A Williams Sec Treas, 1113 Healey Bldg, Tel Bell Ivy 2413
NORTH JELLICO COAL CO, W D Moore Southern Agt 54-A Peachtree, Tels Bell Ivy 1585, Atl 3608
" Jno H (c) lab h82 Pike av
" Jno T steamship agt 18 Peachtree sec Atl Athletic Club h83 N Howard K
" Jos C farmer r310 Tenalfly
" Maggie J (wid Jas) h29 Hayden
" Matthew H mech dentist Dr T P Hinman h28 S Howard K
" Nora (c) ladies r48 Terrell
NORTH SIDE PLUMBING CO, Jos H Nunn Mgr, 823 Peachtree, Tel Bell Hemlock 1390 (See page 100)
" Stirling (c) lab h rear 124 W Baker

THE "FAVORITE" STORE BELL PHONE IVY 1339
EARL E. DUNAWAY, Manager 32 DECATUR STREET
Complete Home Furnishers "FAVORITE" STOVES AND RANGES
$5.00 for your old Stove or Range on the purchase of a new one.

B
THE BARRETT CO.
Tarvia
Roofing and Paving Materials
Coal Tar, Creosote Oil, Pitch, Paints, Roofings
Office and Warehouse 95 Magnolia Street
TELEPHONE Main 2144

ATLANTA Rubber Stamp & Stencil Works
Manufacturers Of
Stencils Seals Rubber Stamps and Badges
DEALERS IN OFFICE SUPPLIES, SIGNS, STREET NUMBERS ETC.
33 Luckie St. and 350 Edgewood Ave.
BELL PHONES Ivy 618 Ivy 3613-J

FORD
Plumbing
and
Heating
Co.

NO JOB
TOO BIG
NOR TOO
SMALL

13 S. Broad St.

BOTH PHONES
Main 206

McElroy
Artificial
Limb Co.

Makes the
Limb that
is Nearest
to Nature

66 1-2 West
Mitchell St.

Bell Phone
MAIN 3348

Barclay & Brandon Co.
FUNERAL DIRECTORS
246 IVY STREET
Phone: Bell Ivy 112-113 Atlanta 788
C. H. BRANDON, President R. M. BRANDON, V-Pres.

North
" Susie (c) cook h40 Gossinden
" View Apartments 924-26 Piedmont av
NORTH VIEW CEMETERY Atlanta Cemetery Assn Owners, D G Jones Mgr, 531 Candler Bldg. Tels Bell Ivy 1624, Atl 2905 (See right top lines and page 5)
" Wm H h178 S Forsyth
Northup W L r55 W Harris
Northcross Lady D (wid Jas) clk Hight's res S Fulton av J s of College H
Northcutt Chas K storage Cleveland-Greene Lbr Co r Marietta Ga
" Floyd W storage Jno M Smith Co r Marietta Ga
" Jas A clk State Bd of Education h214 E Princeton av C P
" Jos E clk B M S h360 Walley av E P
" Luke T salesm h6 Guyton
" Saml A r6 Guyton
" Wm P r6 Guyton
Northen Annie r754 Piedmont av
NORTHEN EDWARD A. Special Agt Phoenix Mutual Life Ins Co, r 72 E Linden av
" Jas (c) porter h21 Gress pl
" Martha M (wid W J) h734 Piedmont av
" Mattie T (wid T H) h6b Piedmont av
" Nora E (wid C S) h27 E 5th
" Ruth (clk) r650 Piedmont av
" Thos A h75 Josephine
Northern Hotel Isaac Northern propr 57½ E Hunter
NORTHERN INS CO OF NEW YORK, Dargan & Turner Mgrs, Suite 1501 Hurt Bldg. Tel Bell Ivy 5010
" Isaac propr Northern Hotel h57½ E Hunter
" Maryl Mrs r82 E Linden av
Northington Chas N clk J H Bellock h135 Forrest av
" Laura L (c) tchr Morris Brown Univ r237 Fulton
" Mabel r66 Forrest av
" Marion (c) maid r207 Fulton
" Mattie (c) Baker & Stanton r24 Kelly
" Sarah H (wid S M) r24 Kelly
" Walter A shoe h91 Oglethorpe av
NORTHWESTERN MUTUAL LIFE INS CO (Milwaukee, Wis), W W White Genl Agt, 511 Candler Bldg, Tel Bell Ivy 5004 (See page 123)
" Mutual Life Ins Co (Cook Agt) 616 M Durant bldg 613 4th Natl Bank bldg
Norton Alma S Mrs stenog Chamberlin-Johnson-DuBose Co r91 Ormewood av
" Anna J lab h56 West End av
" Ann E (wid C M) r147 Curran
" Chas H baker h48 York av
" Claude B shoe mk E Avon av
" David O cond h612 E Fair
" Edw L shoe h96 E Georgia av
" Elbe spr Bell T & T Co r96 E Georgia av
" Ella (c) lodgs h184½ Daniel
" Emmett L plys 322 Connally bldg h22 S McDaniel
" Eugene G (c) lab h363 Hardee
" Eula (wid J C) r45 Ladson pl
" Floyd L h89 Capitol av
" Frank J cut rept Sou Ry h96 Stephens
" Geo W h159 Venable
" Geo spr Atl T & T Co r210 Martin E P
" Harry C supt Atl Canning Corp r Kirkwood Ga
" Henry F car insp h272 S Humphries
NORTON HENRY J. Propr Norton Vulcanizing & Tire Co, h 471 Stewart av, Tel Atl 3190-A
" Jas S fire cor h209 Oakland av
" Jas (ab) h265 Chattahoochee av E P
" Jno W constable 1210 S Martin E P
" Jos B mattress mkr h3 Orange
" J Henry corp h111 N East Pl av E P
Norton
" J A checker r22 E Ellis
" Mattie corp h5 Lynch av
" Mattie r ww Atlanta av 4 s of S Central H
" Minnie cashr r316 Capitol av
" Nazareth carp r142 Woodward av
" Nell Mrs hairdrsr Beckhamer Hair Dressing Parlor r124 Cone
" Reginald E mech h398 Glenwood av
" Robt L clk Atl Jt Trans r812 Woodward av
" Ruth nurse 267 Capitol av
" Saml mech h168 Curran
" Tom J cond h70 Greenferry av E P
" Tom stand h739 Chestnut
" T C lab r124 Mayson and Turner av
" Viale (c) indrs r36 Boynton al
" Virginia nurse r82 Hunter
NORTON VULCANIZING & TIRE Co, H J Norton Propr, 31-33 Ivy, Tels Bell Ivy 5024, Atl 1892 (See page 55)
" Wm F carp h31 Emmett
" Wm L vulcanizer h327 Crew
" Wm M carder P O h2 Mell av
Norvell David F student r27 Arlington pl
" Ethel stat Southeastern Insurance Bureau r526 S Boulevard
" Jno J tryr h27 Arlington av
" Louise J clk W U Tel Co r34 Hamilton av
" Rhoda A (wid D W) r526 S Boulevard
" V Eugene cond h34 Hamilton av
Norwood Ada (c) nurse h rear 34 Oak
" Annie M (c) tchr r4 Hanover
" Edwin H (negr h133 Wellington
" Ernest (c) lab h262 Haynes
" Ernest E (c) porter h304 W Fair
" Estelle (c) h110 Hardee
" Garnett R pair h11 Hill
" Golden (c) dem h18 Lester
" Henry K eng h118 Kirkwood av
" H Pickens corp h2218 Lackie
" Jas W supr Johnson Floor Co r130 Pomeroy
" Josie (c) maid r417 Harnes
" Julia E (wid Julius) r148 Kirkwood av
" King (c) driver r rear 225 E Hunter
" Lizzie (c) indrs h90 Randolph
" Lola (c) indrs h43 Clifton pl
" L Mrs (nurse) h373 Lee
" Owen W drayman h54 Ellis
" Robt (c) blacksmith h203 Martin
" Thos (c) porter h427 Magnolia
" Wm lab h47 S Humphries
" Wm (c) lab h67 S Humphries
" Wm H Mgr Normally Co h113 Cooper
" Wm H Jr slsman r93 Garden
Nostrum Mattie matrn r11 Pulliam
Notrichs Jos A shoe rpr 238 Peachtree r 81
Noone Edw L h5, 26 Carnegie way
Noor Demetrius E gen mdse 248 Peters h184 W Fair
" Marshall h11 Bailey
Novek Saml gro 355 Martin h333 Central av
Novelty Box Lunch Co (M P Andersen) 48½ E Hunter
" Hat Mfg Co L J Rosenstein gen H S Benjamin treas A Weinfeld sec 115-17 Garnett
Nowell Henry C cashr h2, 124 LaFayette dr
" Jas M gro 51 S McDaniel h82 Dill av
" Ora J (wid C W) r82 Dill av
Noyes Florence stck Nunnally Co r176 Garden
" Frances r340 Ponce de Leon av
" Frank F slsman 1501 Ponce de Leon av
" Jas A (J A & J M Noyes) r176 Garden
" Jas M (J A & J M Noyes) r176 Garden
" J A & J M (Jas A and Jas M) lawyers 210 Atl Natl Bank bldg
" Lois r410 Garden
Nuckolls Calvin L cond h24 King
" Florence Lizzie Am Ribbon & Carbon Co r Stone Mtn Ga

American Audit Co.
Home Office:
100 Broadway, New York City
Atlanta Branch:
1013-1017 Fourth National Bank Bldg.
C. B. BIDWELL, C.P.A., Resident Vice-President
BELL PHONE IVY 869

BAYLIS OFFICE EQUIPMENT CO.

COMMERCIAL STATIONERY — OFFICE FURNITURE

1 South Broad St. — Bell Phone Main 240

Nuckolls
* H A mdlr Atl Gas Light Co r Clarkston Ga
* H R decorator F P Allen & Co r Clarkston Ga
* Lillian dom Atl Georgia r Clarkston Ga
* Saul H mfrs agt 609 Gould bldg r Stone Mountain Ga
Nuckolls Timothy (colr Pritz) h556 Woodward av
Nugent Arthur V trav h1 apt 8 A & O R R r Y M C A
* Florence clk Dental pr
NUNAN JOSEPH H, Mgr North Side Plumbing Co, r 48 Killian
* Philip W eng Peters bldg h40 Connally
Nunn Antonio (c) (co) h217 Butler
* F Austin mach r180 Fowler
* E J r429 Piedmont av
* Joseph F clk manstr U S M Corps r20 Allen av
* Jas (c) lab h14 Lanier
* Jas (c) lab h28 Brown
* Lizzie (c) cook h57 Reid av
* Paul A dom h274 W 5th
* Rest E cors r87 Grant
* Sarah C (wid C H) h408 Woodward av
* Susan Mrs h426 N Piedmont av
* Susie (colr) lab's r426 N Piedmont av
* Walter L elevm h41 Kalmia
* Walter R frazer r408 Woodward av
Nunnally Bessie nurse Sp Hspl Home r29 Spring
* Walter E clk Sands & Co h284 S Pryor
Nunnally Bertha H (wid W H) cashr Goldsmith Distributing Corp r74 E Mitchell
* Corne (c) cook h81 Henry
* Dan janitor h35a Randolph
* Geo T (Nunnally & McCrea) (c) h177 Poole & Lowe av
NUNNALLY CO THE, J H Nunnally Pres, Winship Nunnally V-Pres and Genl Mgr, Candy Mfrs, 94½ Edgewood av, Tel Bell Ivy 2000; Retail, 33 and 101 Peachtree and 34 Whitehall
* Frank S (wid O S) h181 Poole & Lowe av
* George mchr r74 Luckie
* Henry (c) lab h4 Jackson pl
* Hubert E supt City Stables r145 Walton
* Isabelle (wid H E) h74 Luckie
NUNNALLY JAMES H, Pres The Nunnally Co V-Pres Lowry Natl Bank, h 1420 Peachtree rd, Tel Bell Hemlock 910
* Louis mnstr r104 Luckie
* Winship V-pres and genl mgr The Nunnally Co h1448 Peachtree rd
* & McCrea (C W Nunnally T H McCrea J E Compton) overall mnfrs 41 E Mitchell
Nunnally Ralph G cashr 520 Boulevard av
Nunn's Central Directory 25 Porter pl
Nunnamaker Sam barber h201 Cross
Nunnes Harry H rel agt Am Tel & Tel Co rm 818 Poole & Lowe av
Nutting James r82 E Merritts av
* Erico r82 E Merritts av
* Jas E (J E Nutting & Co) h82 E Merritts av
* Louis W (wid W H) r82 E Merritts av
* Jos (c) lab h40 Hopkins pl
* Jos F elevm Atl Cadillac Co h42 W 15th
NUTTING J H & CO (J H Nutting), Insurance and Real Estate, 1004 Flatiron Bldg, Tel Bell Ivy 5
* Marge r82 E Merritts av
Nyall Annie (c) cook h27 Mater
Nyland Jos J trav r230 Ivy
Nyman Andw G storeplr h16 Tech pl
* Edna F r16 Tech pl
* Florence A trav r16 Tech pl
* Gustave A lineman r16 Tech pl

O

O K Multigraphing Co (Mary L McNorton) 527 Candler bldg
Oak Apts 308 Oak
Oakes Eug clk Sou Photo Material Co r103 Pulliam
* Geo S trav h1 Warlick pl K
* Henry N eng h1844 Simpson
* Jefferson D foman Ga Ry & P Co r103 Pulliam
* Larry cashr Davison-Paxon-Stokes r103 Pulliam
* Thos E cond h102 Gibson
* Thos F clk N C & St L Ry r162 S Pryor
OAKES WM C (Hubbell-Oakes Motor Co), r Jewel Apts
* Wm T fireman r603 Pulliam
Oakland Cemetery J N Porter supt 654 E Fair
* City Baptist Church sle cor W Avon av and S Princeton
* City Gardet Camp C W Roberts Bp warden Ashby and Deckner av
* City M E Church Rev M L Underwood pastor Arlington av
* City School 16 W Avon av
* Tile Co Peter Ryan mgr 38 Campbellton pl
Oakleaf Dairy R E Dalton r798 345 Lawton
Oakleigh Apts 120 Ivy
Oakley Chas T r627 S Main C P
* Cora r627 S Main C P
* Crawford A (wid J A) h627 S Main C P
* Forest M foman r627 S Main C P
* Nora asst Dr C H Christian r627 S Main C P
Oakman Erwin H clk h159 Central av
Oaks Apts 16-20 Columbia av
Oakstetle Jas C phys 716 Hurt bldg r916 N Piedmont av
Oates Alma (wid M A) h217 S Pryor
* Jeremiah (c) cors h85 Pratt
Oatley Cornelius pots 83 Marietta r9 Robson pl K
* Jas clean r9 Robson pl K
Oatman Herbert lab h429 West
Oattis Cors Mrs stably Hick's r398 Woodward av
* Harry M clerk h389 Woodward av
* Henry W clean S P Rowse & Co r623 Highland av
Obear Geo S (Obear & Co) r Birmingham Ala
* Geo S jr clk A A Smith h131 N Maitland av
* & Co (G S Obear) state agts Mich Mut Life Ins Co rooms Healey bldg
O'BRIENE EDWARD N (Rhett, O'Brienne & Lochridge), h 81 N Moreland av, Tel Bell Ivy 7420-J
Obar G & Sons Co K M Kirk mgr fertilizers 908 34 Natl Bk bldg
* Keith L (wid C K) h4 30 5th
OBERHOLTZER EUGENE, Res Mgr Fidelity & Casualty Co, 309 Grant Bldg, & 1124 Piedmont av, Tel Bell Hemlock 1169 (See page 125)
Oberg Jno E tchr r72 E Mitchell
Oberst Herman E clk h404 Courtland
* Homer O br supt Maxwell Bake Co r417 Courtland
* Jas I clk h152 Oak
* Louis C elevr r152 Oak
Obleton Albert (c) lab h47 Pearson
O'Bold Francis S clk Alexander-Seewald Co r87 Luckie
O'Brian Lee G tkpr r91 W Peachtree pl
* Mary F (wid L F) h91 W Peachtree pl
O'Brien Camille mnrs r72 E Linden av
* Pascala (c) h46 Vine
* A Frank mfr h253 Highland av

TAXI CABS

CALL

PHONE IVY 322, 1548 and 3436

TOURING CARS LIMOUSINES

EXCELSIOR AUTO CO.

Incorporated

J. W. SINCLAIR, Pres.
T. Mill, Manager

12 Luckie St.

J. A. FISCHER

Contractor and Builder

"I BUILD good houses"

1516 Healey Bldg.

PHONE IVY 578

AUTO SUPPLIES

Klaxon Service Station

ALEXANDER-SEEWALD CO.

35 North Pryor — Phone Ivy 3650-3651

PIANOS
STEINWAY
KNABE
FISCHER
AND OTHERS

PIANOLA
PLAYER PIANOS

SHEET
MUSIC
UKULELES
MANDOLINS
GUITARS
VIOLINS
BANJOS, ETC.

PHILLIPS
AND
CREW
PIANO CO.
82 N. PRYOR ST.
PHONE IVY 892

Knox &
Maier
Co.

Tin, Slate
and
Tile
Roofing

Ventilators
Metal
Ceilings

Walter
Concrete
Roofing Tile

Skylights,
Cornices,
Jobbing,
Repairing

207-209
MARIETTA ST.
Bell Phone
Main 5368

COURSEY & MUNN 29 Marietta St. Cor. Broad
DRUGGISTS
Have Your Doctor Phone Us Your Prescriptions

O'Brien
" Leo mach Henry Knight & Son Inc 923 Candler bldg
" Mary h254 Grant
" Nan stndy J P Allen & Co r120 E 6th
" Patrick Mrs waiter r114 N Main K P
" Paul H h16 Ringson
" Sarah dietician Piedmont Sanitarium
" Sarah (c) ladies h785½ Greensferry av
O'Bryan Jas W slsman Dixie Supply Co h250 Cascade rd
Obenry Armistead (c) lab h94 Fletcher
Oby Lonnie (c) lab h192 Coleman
O'Callaghan Ann h11 E 3d
" Dennis E clk Ga Ry & P Co h271 Ludie av
" Wm J chf clk Bell T & T Co h203 Lawton
" Wm conductor 373 Cherokee av h do
Ocean Accident & Guarantee Corp P F Wood mgr 262-3 Candler bldg
" Steamship Co P C Dalney (coal) agt 310 4th Natl Bank bldg
O'Connell Minnie matron r326½ Decatur
" M C Mrs nurse r197 325 Peachtree
O'Connor Bessie sales h120 Gordon
O'Connor Bertha Mrs r220 Piedmont av
" Chas W ser Sou Tel & Stone Co r57 Stewart av
" Helen mgr bdr 6 James r358 Peachtree
" Jas h Egnis
" Jas (Dixie Decorative Shader Works) r160 Walton
" Jas (coinbake Foote's Trunk & Bag Fty) r College Park
" Patk A (Southern Decorating Co) h60 Experiln
" Robt L foreman h152 Jones av
O'Connor Soap Premium Store S Glover
O'Ed Fellows Bldg (c) 200 Auburn av
" Fellows Hall 431½ Marietta
Odell Earl (c) stand r368 Fort
" Geo P slsman h725 Edgewood av
" Grover C clk h23 Bedford pl
ODELL HOWARD R. Dealer Packard Motor Cars, 541 Peachtree, Tel Bell Ivy 6032, h 11 E 15th, Tel Bell Hemlock 1829
" I Guy cik Third Natl Bank r23 Bedford pl
" Maud slsm A B & A Ry Co r23 Bedford pl
" Milton L forem h126 Snyder
" Neill C fireman h124 Park av
" Rufus P milkman h302 Ralph
" S C watchman r60 Walton
Odell Allen B (Jesse T C Stores Co) r87 Larkin
Odeon Theater R C Fourton mgr 87 Peachtree
Odom see also Odum
" Chester R mach r8 Norwood av K
" Earl L mach r8 Norwood av K
ODOM EDWARD R. Pres E H Odom Bros Co Inc, h 55 Brookline
" Ernest C mech h125 Powell
ODOM E H BROS CO INC, E H Odom Pres, R C Odom V-Pres, W D Odom Sec and Treas, Auto Repairers, ac cor Fairlie and James, Tel Bell Main 1022 (See page 55)
" Jackson (c) lab h18 Fairlax
" Jas H lab h131 Mels
" Jno M watchman h204 S Harris K P
" Josie L Mrs boxmkr r77 Kali
" Mildred bkpr Sanely Loan Co r18 Cherry
" Paul L r120 Franklin
" Ralph L collection agcy 405 Flatiron bldg r18 Cherry
ODOM R C, V-Pres E H Odom Bros Co Inc, h 63 Greenwood av
" Stanley clk Gen Pipe & Fdry Co
" Thelma r55 Brookline
ODOM WM D, Sec and Treas E H Odom Bros Co Inc, h 8 Norwood av K
" Wm E lns agt h18 Cherry
Odom
" Wm M h170 Franklin
O'Donnell Anthony J lawyer r329 Peachtree pl
" Irene bkpr Golden Eagle Buggy Co r16 Albion av
" Jas heating 85 Houston h52 E Cain
" Jno J observer U S Weather Bureau h231 W Hunter
" Jno W trav h234 E Georgia av
" Maggie prooffr Eagle Printing Co r16 Josephine
" Mary A (wid Patk) h90 Pryor pl Lore av
O'Donnelly Jas F oxmaker r555 Peachtree
" Robt E (Kelly Co) h553 Peachtree
Odum see also Odom
" Floda (wid J W) h42 Jones
" Iona opr W U Tel Co r58 W Baker
" Vernon C r42 Jones
Oechsle Albert mastcr r27 S McDonald
" Leonard A clk h27 S McDonald
Oesar Every C foreman Sou Photo Material Co r11 24 Carnegie way
O'Farrell Chas P clk Southeastern Fire Ass r34 Cain
" Geo H clk W U Tel Co r101 Elizabeth
" Jennie P student r101 Elizabeth
" Jno N insp h101 Elizabeth
" Jno N jr clk W U Tel Co r101 Elizabeth
" Mary J clk Studebaker Corp r101 Elizabeth
" Robt E clk W U Tel Co r101 Elizabeth
Offerell Julia (c) sales h19 Glover pl
" Thos (c) lab r19 Glover pl
Offord Chas (c) lab h123 Isaac av
Offerman Julia Mrs h428 Ormond
Offord David (c) foreman ab Osborne
Offutt Eliz W Mrs h373 Greenwood av
" Robt A cond h286 S Boulevard
" Robt T chf clk A & W P R R r21 Carrier
Ogan Jas E paper hngr 35 Larkin h48 Atlanta av
OGDEN DUNBAR H REV, Pastor Central Presbyterian Church, h 37 Columbia av, Tel Bell Hemlock 1140
" Wm (c) orderly r55½ N Boulevard
Ogg Gilbert S container Ins Co of N A r61 Williams
Ogle Bessie O r203 Means
" Claude M eng h Inman rds
" Edgar r203 Means
" Harvey C lab h107 Julian
" Martin V h203 Means
" Robt C carp h245 Means
" Wm M eng h70 Venable
Ogleby Cooper C eng Grand bldg r21 Stephens av
" Fletcher lab h155 Venable
" Frank A mgr G M Hope & Co h179 Hedgemore
" Robt (wid W W) 84 Flat Shoals av
OGLESBY GROCERY CO, J G Ogleby Pres, W A Albright and G S Price V-Pres, J G Ogleby Jr Sec, 26-28 E Alabama, Tels Bell Main 251-252, All 251
" G G bkpr Fair & Martin h1882 Highland av
" Harold C r131 S Pryor
" Horace W clk r273 Washington
" Jno P (Fretwell Mair Co) r Kimball House
" Julian R baker 201 Atwell bldg h1234 Marietta
" Junius G pres Ogleby Grocery Co h188 Washington
" Junius G jr sec Ogleby Grocery Co h86 Peachtree
" Lewis (c) shoemkr h84 E Cain
" Lillian clk Chamberlin-Johnson-DuBose Co r21 English av
" Mary (c) lady h413 Richardson
" Mary S Mrs h111 Spring

POWER FOR EVERY PURPOSE
Georgia Railway & Power Co.

CARLTON SHOE & CLOTHING CO.
Sole agents in Atlanta for Alfred Benjamin's "Correct Clothes for Men" also, exclusive agents for Hanan Shoes—both men's and women's.
36 Whitehall St. In the Heart of the Shopping District.

Ogleby
* Sarah (c) bdrs h191 Orme
* Walter (c) lab h520 Chestnut
* W Pink (c) lab h180 Magnolia
Ogletree Anna 195 Ivy
* Elizabeth Peachtree rd
Ogletree Alex L (c) porter h412 Richardson
* Baltimore (c) ser h247 Foundry
* Chas cashr Rich's r102 Fraser
* Emma (c) cook h417 Chapel
* Jas clk R M S r89 E Linden av
* Jerome lab h Eugene nr Waterworks dam
* Ella (c) r507 S McDonough
* Grace (c) carp h26 Warner av
* Hanky (c) h13 Hatcher
* Frank (c) cleaner h ewar 84 Cleveland av
* Gertrude S (wid P H) h535 N Moreland av
* Jas L carp h102 Center
* Jesse (c) bdrs h35 Parker
* Jordan (c) lab h354 S McDonald
* Julia (c) bdrs h31 Mayes
* Lelloy H clk L W Rogers Co r60 Hobbins
* Luther (c) lab r172 Old Wheat
* Malinda (c) bdrs h McDonough rd
* Mary (c) bdrs h186 Smith
* Noel L clk Phoenix Planing Mill r1083½ S Forsyth
* Ruth cashr Rich's r102 Decatur
* Sam A clk Beck & Gregg Hdwe Co r599 Ponce de Leon av
* Sam T clk Phoenix Planing Mills Co r62 Walton
OGLETREE WILL V, Gen Mgr Phoenix Planing Mill Co, 15 Rupley dr, Tel Bell Hemlock 2916
* Wm (c) lab r70 Thurmond
O'Hagan Edw alsman r Hotel Aragon
* Ella C (wid C J) r556 DeKalb av
O'Hanlon Mary (wid Jno) r99 Drewry
O'Hara Frank W adv agt h138 S Forsyth
O'Hear Isabelle L (wid L W) r725 Piedmont av
Ohio Match Co C P Phillips mgr 402 Flatiron bldg
OHLEN JAMES & SONS SAW MFG CO THE, W L Scott Sou Sales Mgr, 43-45 S Forsyth, Tel Bell Main 577 (See right side lines and page 207)
Oil Mfrs Lubricant Co M E Stevens mgr 407 Courtland
* Miller The Mary B Barrass office 1208 Empire bldg
Oliver Mattie E Mrs h4, 26 Carnegie way
O'Keefe Jas (c) r2044 Piedmont av
O'Keefe Anna (wid Thos) r295 E Hunter
* Dual r242 Simpson
* Mamie clk r295 E Hunter
* Thos J clerk h579 Capitol av
O'Keefe Ellen r284 E North av
* Kelly r284 E North av
* Gerald P soldier r284 E North av
* Jas E soldier r284 E North av
* Mary r284 E North av
* Owen R soldier r284 E North av
* Sarah C (wid Lawrence) h284 E North av
O'Keefe Rent E insp 417 Mills
* Clyde G Mrs h66 W 5th
* Ellen A (wid E S) r630 N Main C P
* Mattie Mrs r17 Mills
O'KELLEY PAUL D (O'Kelley & Walker), r 129 E 10th
* Raymond H clk agt Pullman Co h157 Hopkins
O'KELLEY ROBERT EDWARD, Representative No Name Hat Mfg Co and H Metz Co, Sales Rooms 402-403 Gould Bldg, h 630 N Main C P, Tel Bell East Pt 98-J
* Robt E Jr eng r616 N Main C P
O'KELLEY & WALKER (P D O'Kelley, J R Walker), Electric Service and Accessories, 45 Auburn av, Tel Bell Ivy 1702 (See page 55)
O'Kelly
O'Kelly Ella (c) bdrs h138 Henry
* Emma elev r174 Central av
* Jas H carp r65 W Georgia av
* Russell D mach h247 Fox
Old Dominion Steamship Co R C Porter Ben agt 411 Trust Co of Ga bldg
Oldenderph Arthur E Mrs S H Feldmeier r671 Edgewood av
Oldham Anna (wid J W) h421 Pulliam
* Wm pres Sou Theatre Equipment Co gold mgr Consolidated Film & Supply Co h 415 Cherokee
Olde Anne D phys h652 N Main C P
* Homer A student r652 N Main C P
Oldsmobile Service Station T C Gilbert mgr 37 E North av
Oldson Frank painter Atl Journal
* H R painter Atl Journal
Olson Jno P clk h17, 61 Forest av
Olson Wm D clk L W Rogers Gro Co h107 Davis
Oley Chas T supt r307 Temple av C P
Olin Frank (c) waiter r95 Chapel
Olphant Pearl (c) h16 Chestnut av
Olive Horatio R cashr 551 Woodward av
* Leona (c) lab r88 Johnson av
* Vina P (wid Theo) h9, 18 Peachtree cir
Oliver Alice Mrs mgr Queen Quality Skirt Mfg Co h505 Church E P
* Allen (c) lab Phoenix Planing Mill
* Ann (c) bdrs h2548 Williams
* Arthur (c) cook r314 Piedmont av
* B Paris presser h20 Kennedy
* Clara (c) h364 Smith
* Christine r60 E Merritts av
* Claude wrapper Chamberlin-Johnson-DuBose Co r5 Curran
* Dual (c) driver h2284 Williams
* David S r5 Curran
* Edgar E mgr h508 Ponce de Leon av
* Edgar E mach h720 E Virginia av C P
* Elijah Rev (c) h27 Gannon av
* Eliz P (wid Geo) h94 Grant
* Eliz P Christian scientist 719 Grant bldg
* Elmer G h9, 18 Peachtree cir
* Hoke (c) bdrs h75 Hogue
* Kate clk Kress r47 Deane
* Frances T (wid C J) r207 Cascade av
* Franklin P with Am Tel & Tel Co h2 185 Westminster dr
* Geo W cashr Postal Tel Co h99 E Merritts av
* Geo W h47 Deane
* Gertrude D Mrs clk S S White Dental Mfg Co r59 St Charles av
* Harry (c) gardener h106 S Mayson av
* Harvey W contr h5 Curran
* Hiram (c) lab Hirsh & Spitz Mfg Co
OLIVER HOTEL, Oliver Johnson Propr, 5 Houston, Tel Bell Ivy 5606 (See page 318)
* Howard bailiff Superior Court r Ben Hill Ga
* Jackson H h17 Murphy av
* Jacob (c) lab h84 Hobbins
* Jas (c) lab r12a Parsons
* Jas (c) chauf h5 Nutting
* Jas H r85 E 5th
* Jno (c) janitor r10 Liberty
* Jno (c) lab r12a Parsons
* Jno C Scott county police Court House r Ben Hill Ga
* Jno E teller Ga Savings Bank & Trust Co r530 Peachtree
* Jno W gro 56 E Vesta h 52 de E P
* Jos (c) driver Ponce de Leon Ice Mfg Co
* J Asa mgr 326 Orange
OLIVER J CONNOR, Pres Bailey-Oliver Electric Co, h 17 Druid pl, Tel Bell Ivy 4483-L
* Lon (c) bdrs r28 Jennings
* Louis Rev (c) pastor Edgewood Mission h107 Means

RHETT, O'BEIRNE & LOCHRIDGE
All Forms of Insurance, Surety Bonds
33 Poplar Street, Opposite U. S. Post Office Phone Bell Ivy 3950 ATLANTA

J. E.
HANGER
Inc.
Manufacturers
Artificial Limbs
Crutches
and
Accessories
16
S. PRYOR ST.
Bell Phone
Main 3390

C. P. Murphy's Sons
DIXIE'S RELIABLE ROOFERS
Gravel and Slag Roofing
MASTIC ASPHALT FLOORS
Tarred Felt, Pitch, Tar
573 Whitehall St.
Bell Phone
Main 1485

W. R. METTS ELECTRIC CO.

Electric Motors

Generators and WIRING

We do everything Electrically

NUF SED

6 S. Forsyth Street

PHONE Main 3056

EDGAR DUNLAP

INSURANCE AGENCY

Candler Building

Writing FIRE Casualty Automobile Insurance

We Make LOANS And Write BONDS

LOANS on DIAMONDS, JEWELRY, Etc.
LOWEST INTEREST CHARGE
JEFFERSON LOAN SOCIETY of Atlanta, Inc.
8 AUBURN AVE. "Ask Your Bank About Us."

Oliver
" Lara slsldy Chamberlin-Johnson-DuBose Co r5 Cotton
" Mandy (c) bdrs h rear 102 E Georgia av
" Mary (w) R Meritta av
" Mary (c) maid r847 Auburn av
" Mary K (wid J R) h530 Peachtree
" Mary E Bookseller F W Woolworth Co r220 S Main E P
" Matilda (c) cook r228 Williams
" Maxwell U mach h305 Tift av
" Minnie (c) bdrs h404 Terry
" Nellie (c) cook r120 S Ashby
" Nellie (c) bdrs h58 Kennesaw al
" Pauline (c) maid r25 Hunter
" Pearl (c) bdrs h50 Liberty
" Pearl (c) maid r85 Terry
" Phoenix (c) helper h20 Tatnall
" Prince (c) lab h858 Laredo
" Saul lab r290 Chapel
" Sam A ref opr h20 S Charles
" Sanders (c) clnsf r102 N Boulevard
" Sarah (wid Jas) h226 S Main E P
" Thos M policr h505 S Church
" Walter (c) bellhop r847 Auburn av
" Warren H cond sal Yeon Central R R Co h20 45½ Auburn av
" Wm H carp h414 Thompson av E P
OLIVER WM M, Asst Supt Atl City Directory Co, 29½ Marietta, Tel Bell Main 1110, h 572 Spring
" Wm T clk P O r128 S Pryor
" Winfield S barber r128 Luckie
Olliff Irvin S dentist 30½ Whitehall h34 Greenwood av
" Jas T student r74 E Mitchell
Olliffe Alice P h2 85 E 6th
Olney Willard W clk sup h158 Simpson
Olsan Bernard (Olsan Bros) r Wilcoff Hotel
OLSAN BROS (Bernard, Joseph and Louis), Ladies' Ready-to-Wear, 43-45 Whitehall, Tel Bell Main 2004
" Jos (Olsan Bros) r Tulsa Okla
" Louis (Olsan Bros) r Wilcoff Hotel
Olson Anna (wid Jos) r84 Lee
" Anton clk D of M U S A r63 Shelton av
" Ewell (col Oscar) mstrs r63 Stonewall
" Oliver mecr D Q M U S A r63 Shelton av
Olson Edith (wid S A) Clarion Co r47 Stovall
" F Eric h24 Everhart
" Geo A clk S A L Ry Co r Decatur Ga
" Jacob H foreman Ga Ry & P Co h47 Stovall
" John C machnst r24 Everhart
" Nelle N cashr H W Johns-Manville Co h24 Everhart
" Oscar L mach r143 East av
" Tom (col) United Shirt & Collar Co r47 Stovall
" Wm C foreman h302 Simpson
Olvey Columbus C driver h231 Mayson and Turner av
O'Meara Jas asst chf clk Atl Water Wks r18 Trinity av
Omega Trust Assn (Incl T W Connally secretary) 319 Connally bldg
O'Mera Thos G (c) barber r125 Haynes
On Leong Fong Assn 214½ Lyons
O'Neal Allen (c) h18½ Kennett
" Allen S clk C of Ga R R r 94 N Central av 2 w of Fulton av H
" Ada (c) bdrs h588 Terry
" Arthur (c) lab h82 Reed
" Arthur R (c) lab h71 Rockwell
" Bessie (c) h753 Chapel
" Bessie (c) bdrs h196 Butler
" Caroline (wid Jas) r198 Windsor
" Charlie (c) bdrs h36 Ladds al
" Charlotte (wid Geo) r55 Brewer
" Christiana (c) h28 Fortune
" Clark (c) janitor h188 Terry
" David L mgr r45 W Peachtree pl
" D Henry mgr r207 S Pryor
" Edgar J (c) lab h627 Richardson
O'Neal
" Ella (wid Jas) r356 Chaney E P
" Emma (c) cook r92 S Jackson
" Eula (c) bdrs h49 N McDaniel
" Felix (c) helper r24 Tatnall
" Felton (c) driver Boardwalk Furn Co
" Frank (c) repair h107 Bedford pl
" Frank A Mgr Mitchberts Drug Co h97b Courtland
" Geo (c) porter r196 Butler
" Herbert (c) lab h547 Terry
" Ira L clk L W Rogers Co r310 Auburn av
" Jesse T bookkpr h625 Hampton C P
" Jno H pkr D Q M U S A r E P D 1
" Jos S carp h174 Woodward av
" Jos T (c) porter h23 Lanier
" Joshua h507 S Pryor
" Julius (c) lab h225 W Mitchell
" Lab X (c) repair 168 Auburn av h9a Fraser
" Lillie (c) bdrs h1826 Fraser
" Mary (c) dom h9a Fraser
" Moselle (c) drinks 152 Fraser r9a do
" Nettie B Mgr Ga Baptist Hosp r196 136 W Peachtree
" Quilla (c) cook r96 N Ashby
" R T (c) porter r501 Lee
" Saul R clk h230 W Ware av E P
" Sarah (c) cook r93 Reed
" Selon P teller Fulton Natl Bank r15 W Harris
" Tessica (c) dressmk h237 Lee
" Thos A foreman h319 S Pryor
" Thos Rev (c) h203 Lee
" Tracy W clk r125 Cherokee av
" Warren (c) porter h261 S McDaniel
" Wm (c) porter Dettler Bros
" Young (c) gardener r165 E Baker
Oneida Community Co Guy Mitchell rep 1329 Healey bldg
O'Neil Amanda (c) cook r rear 296 Boulevard av
" Bessie (c) r16 Chestnut
" Della (c) cook r182 Randolph
" Ella (c) bdrs h221½ Kelsey
" Phoenix (c) porter r24 Tatnall
O'Neill Chas H asst sect Am Mach & Mfg Co h34 Grady pl
" Jas B clnsm Swift & Co r67 Fowlers av
" Matthew J secy-treas Am Mach & Mfg Co r Charlotte N C
" Maude (wid E L) r67 Fowlers av
" Rob C clnsm h67 Fowlers av
O'Neil Ada (c) bdrs h31 N McDaniel
" Julia (c) lab h rear 225 W Mitchell
" Wm (c) waiter r217½ W Mitchell
Onoff Jno mach r96 Ira
Ongley Burgess T clk Beardly Motor Co r 95½ Auburn av
OPPENHEIM CIGAR CO, I H Oppenheim Pres, I. H Oppenheim Sec, 109 Peachtree, Tel: Bell Ivy 109, Atl 109
" Israel H pres Oppenheim Cigar Co r Piedmont Hotel
" Louis H sec Oppenheim Cigar Co 119 Pennsylvania av
Orlando Carl E h23 Lucile av
" Ellen sten r128 Washington
" H Raymond ins agt r20 Brooks
Orange Emma (c) bdrs h90 Holden
ORANGE JUDD CO, Publishers Southern Farming (Semi-Monthly), L A Niven Editor, C W Brooks Jr Adv Mgr, 522-524 Forsyth Bldg, Tel Bell Ivy 4712
Orchard Harry mech expert Westinghouse Air Brake Co r Arcadia Ga
Ord Marion M stat Bell T & T Co r78 Hurt
Order of Railway Conductors 180 J O Barge clk room 8½ W Alabama
ORDINARY COURT, T A Jefferies Judge, 1st & Court House
O'Rear Howard F dagnr r26 Augusta av
" Jno B clnsm Fair & Martin h38 E Georgia av

W. S. DUNCAN CO.
FLOUR, GRAIN, HAY AND FEED
Both Phones M. 1616 18 S. Butler St., Corner Georgia R. R.

CONSULT THE
Classified Business Lists
IN THIS DIRECTORY
IF YOU WOULD FIND WHAT YOU WISH TO BUY

O'Rear
" Lloyd T clk Central of Ga Ry r78 Greenberry av E H
" Tance (c) porter h122 McDonald
" Wm H h615 Capitol av
O'Reiffes Susan (wid Hugh) r31 Clay
" Thos P clk R M S h39 Clay K
Orenstein Saul h19½ E Fair
Organ Josephine stenog B D Walker & Co r410 Flat Shoals av
Organ Leon K h41 Carnegie way
Organ Henry Jr collr W U Tel Co r5, 828 Highland av
Orme Allen student r4, 30 E 8th
" Austin J lawyer 1401 Hurt bldg h615 Peachtree
" Chas D clerk Nat'l City Co r4, 30 E 8th
" Ellen V (wid P H) h233 Peace dr Lou av
" Evelyn h17 E 11th
ORME, FRANK, Sec-Treas Southern States Life Ins Co, h 1, 8 W 11th, Tel Bell Hemlock 2061
" Mary (wid J T) h1, 30 E 8th
Ormewood Park Presbyterian Church Rev Ralph E Cannon pastor ne Delaware av l s of Woodlawn av
Ormond Elbert (c) lab h377 Martin
" Hardy C armature winder r28 Windsor
" Ida (wid W E) h26 Windsor
" Jas (lk Retail Credit Co) r28 Windsor
" Robt M h144 Capitol av
" Willie cashr Bonita Theatre r31 Windsor
ORNSHEE DONALD W, Dept Mgr Rockwood Sprinkler Co, h 62 Westminster dr, Tel Bell Hemlock 1282
Orsay Jos P mach h36 Mills
Orsatti Chas dry goods 776 Marietta r do
O'Rourke Laura (wid E A) h508 Capitol av
Orr Angus E clk R M S r134 St Charles av
" Annie M sten r212 W Ferrol av E P
" Arch (c) lab r8 Allen st
" Byrd H mach h302 Cherry E P
" Cecilia style Johnson Paint Co r171 E Fair
" Chas A mach h48 Center
" Cornelia (wid P S) r254 St Charles av
" Dorothy cshr R S r190 Holderness
" Edgar H clk R M S r190 Holderness
" Emma (wid E H) h190 Holderness
" Frank L mgr Atl Sugar Refining Co r618 Capitol av
" Frank E stenr r391 Peachtree
" Gertrude student r190 Holderness
" G T with Ga Ry & P Co r18 Atlanta av
" Harry W clk N C & St L Ry r43 W Harris
" Hilda r922 Peachtree
" Hugh stenr Byck Bros Co r30 McDonald
" Jas E stenr Johnston-Isbell Co r Decatur Ga
" Jas M carp h212 W Ferrol av E P
" Jas M cmptr h12 Dorsett
" Jas C cmptr r1018 Piedmont av
" Jas P stenr h73 Rawlins
" Jas L cmptr h10 E Harris
ORR JOHN M (Pickard-Orr Sales Co), h w s Georgia av 2 s of Chestnut R, Tel Bell East Pt 425-L
" Jno N lab h92 Center
" Jno T lab h21 Clay K
ORR JOSEPH K, Pres J K Orr Shoe Co, h 933 Peachtree, Tel Bell Hemlock 6631
ORR JOSEPH K JR, V-Pres J K Orr Shoe Co, h 22 W 14th, Tel Bell Hemlock 1818
" Jas L farm h18 English av
ORR J K SHOE CO, J K Orr Pres, J K Orr Jr V-Pres, H E Choate Treas, Wholesale Dealers in Shoes Etc, 30-32 Auburn av, Tels Bell Ivy 2800 and 4716, Atl 1083 (See page 241)
" Lucius F mgmr h18 Highlawn

Orr
" Mark M cary Price & Thomas h350 S Moreland av
" Maria r1608 Piedmont av
" Maude (wid L E) r615 Washington
" Maude sten Poole & Doyle Co r615 Washington
" Minnie H stenr Credit Exchange Bureau r350 S Moreland av
" Nelle cshr r190 Holderness
" Park H stenr h266 Cherry E P
" Paul E ins agt h411 Euclid av
" Pearl (c) h30 Mills
" Preston (c) lab h3 Elm
" Robt L motorman h7 N Warren K
" Ruby A r28 English av
" Saml C (Nellena) Window & Office Cleaning Co) h1608 Piedmont av
" Saml C carp r92 Center
" Saml W stenr Royal Typewriter Co h 581 Capitol av
" Sarah A (wid W P) h7, 426 Peachtree
" Terry seller Am Kyn Beauty Wks r10 Highlawn
" Thos carp r92 Center
" Wm E grs 151 W Mitchell h211 Central av E P
ORR WM W, Pres Geo Muse Clothing Co, h 426 Peachtree, Tel Bell Ivy 7966
Orsell Arthur D paperhanger h252 Luckie
Orsie Angie r361 Terry
" Julia (wid L P) h361 Terry
" Louise r361 Terry
Orrison Chas H clk r41 Orme
" Sarah (wid C W) h41 Orme
Orrugna Mary F student r759 Edgewood av
" Rebie r759 Edgewood av
" Rose G stenr h759 Edgewood av
Orth Harry cashbox S A L Ry
Osborn Abner h Kgan Ga
" Anthony (c) trucker N C & St L Ry
" Edw E agr r143 Dill av
" Edw L painter h350 S Boulevard
" Elbert E foman h411 Spring
" Frank lab r705 Stewart av
" Hazel sten r411 Spring
" Jas A painter h20 Dorsett
" Jas H (c) lab h243 Windsor
" Jas J clk Dougherty-Little-Dickson Co h375 Oakfield av
" Mary C (wid W A) h340 Myrtle
" Mary P H Mrs clk R Q M U S A r East Lake Ga
" Pauline r509 Myrtle
" Roberta (wid Alex) h Ezra Ga
" Ruby opr Bell T & T Co r243 Cooper
" Russell H comm Sec Mortgage Co r Savannah Ga
" Sallie (c) h218 W Harwood av C P
" Wm (c) lab P O bldg
Osborne Amos R br mgr L W Rogers Co h107 S Ashby
" Chas C watchman h103 Hampton
" Chas F painter h40 Bradley av
" Jerry B gen sls mgr Atlantic Fert Wks h811 Piedmont av
" Jerry B jr soldier r811 Piedmont av
" Geo T stck Ctr Court r East Lake Ga
" Jno P carp h87 Farrington av
" Jno T carp h254 S Humphries
" Jno W poultr Byrd Printing Co r Stonewall Ga
" Jos D dentist 828 Healey Bldg h7, 2 Peachtree pl
" Julia student opr r222 Hayden
" Martha nurse r9½ E Baker
" Wm J stenr h32 Howell Mill rd
Osbourne Cherry (c) h Blandford rd
" Wm S carp r66 Hill
Osbern Annie opr r55 Hendrix av
" Chester D painter h8 Royal
" Cornelia E mgr The Bell House r270 Peachtree

The BANKERS ENCYCLOPEDIA
CONTAINS A Synopsis OF THE Banking Laws OF EACH STATE Revised to Date ALSO AN Up-to-Date Map of each state as well as the PRINCIPAL RESERVE CITIES
FOR SALE BY R. L. Polk & Co. Detroit

S. S. SHEPARD PLUMBING CO.
Heating & Plumbing Contractors
All Repair Work Receives Prompt and Careful Attention
37 E. Alabama Street
Both Phones 1999

KODAKS AND SUPPLIES
GLENN PHOTO STOCK CO.
EASTMAN KODAK CO. 117 PEACHTREE
THE LARGE KODAK STORE

TRIO
Laundry
AND
Cleaning
Co.

You Are Bound
To Like Our
Work

Quick Service

Dyers
Cleaners
Scourers

990 Hilliard St.
PHONE IVY 1600
213 Peachtree St.
BELL PHONE
Ivy 1602

MORROW TRANSFER & STORAGE CO.
WE STORE AND HAUL ANYTHING
PHONES: Bell M-4355 Atlanta 137

Osburn
" Jas W ptnr h1274 DeKalb av
" J Parsons trav h49 W Peachtree pl
" Mary Yo h56 Pelham
" W H r Soldiers Home
Oschman Gustave H barber h430 Oakland
Osgood Chas P mfrs agt 70 Ivy h27 E Alexander
" Garage H M Gilbert mgr 70 Ivy
O'Shea Jos W mach h99 W Avon av
O'Shield Robt V reg h367 Leslie
O'Shields B Frank plmbr r152 Whitehall av
" Claud h214 Hollemans
" Eliz mach h102 Grant
" Henry L carp r14 Griffin
" Henry T pres Mell Printing Co r420 Crew
" Irvin F elem Benj Allen & Co r107 Grant
" Jas mach r104 Linden
" Jas pdlr h115 Neal
" Jas H lab h304 North av
" Jno L h220 Lindsay
" Martha C (wid Harvey) h McDonough rd
" Paul O watchman Soldiers Home
" Ruth opr Bell T & T Co r167 Grant
" Thos N plmbr Ford Plmbg & Htg Co r9 Mohawk av
" Uzza L (wid G W) clk F W Woolworth Co r88 Mayson av
Osler Wm B mach Sou Ry r185 Washington
Osler Alfred L credit mgr S S White Dental Mfg Co r 880 Ga Ga
" Chas (c) plmbr h65 Jeptha
" Dorilla S tchr Cox College
" Edd L opr W U Tel Co h115 Milledge av
" Rosalie elem Pac Mut Life Ins Co r115 Milledge av
" Wesley (c) cook h32 Richmond
" Wm E bkpr H B Odell r506 Spring
Osman Alex billiards 86 Decatur r112 Spring
" Jno office 584 S Boulevard h do
" Margt nurse Grady Hosp
" Saul billiards 124 Edgewood av r112 Spring
Osterman J G contr h115 N Loan
Ostrander Mamie J (wid G P) r134 Linwood av
O'Sullivan Cornelius M h7 Wilburn
" Ignatius L soldier r30 Langhorn
" Mary nurse r30 Langhorn
" Nan nurse 30 Crew
OSWALD P VERNON, Pres and Genl Mgr American Chemical & Mining Co, h 90 Westminster dr, Tel Bell Hemlock 889-J (See page 102)
" Wm G carp h115 E Hamilton av E P
Otis Agnes (c) h63 S Jackson
OTIS ELEVATOR CO (N Y), Wm D Hoffman Rep, 84½ Marietta, Tel Bell Main 170
" Marion L artist r15 W 14th
OTIS ROBERT R (Otis & Holliday), Agent, Peachtree Arcade, h 242 Washington, Tel Bell Main 5822
OTIS & HOLLIDAY (Robert R Otis, James R Holliday), Real Estate, 612-614 Fourth Natl Bank Bldg, Tel Bell Ivy 7872 (See page 201)
O'Toole Stephen city reformatory 34 S City Hall r627 W Peachtree
Ott Jos Rev tchr Marist College h280 Ivy
" Wm F patternmkr h200 Cooper
Otting Daley L candymkr h62½ Decatur
OTTLEY ERNEST G, Solicitor Cliff C Hatcher Ins Agency, h Peachtree rd
OTTLEY JOHN K, V-Pres Fourth Natl Bank, Treas Atlanta Savings Bank, h Peachtree rd, Tel Bell Hemlock 175-J
Ovell Annie Mrs predr r70½ Whitehall ter
" Hats G quickdr W B McDuffie h48 Woodward av
" Geo A painter h205 Allen av

Ouellette
Ouellette Henry J sls mgr Certainteed Products Corp r206, 16 Carnegie way
Our Lady of Lourdes Church Rev M S Scherer pastor 101 N Boulevard
Ousley Wm F h117 E Walker av C P
Outcault Walter P supt Peter Hill Co h233 Cherokee av
Outlin Eula C (wid W L) r164 Iverson
Overall Nadine dept sec Y W C A cr 523 Peachtree
Overley Marie student r612 Washington
" Martha pianist Kress r Central av E P
" Mary P (wid T H) tchr P S h632 Washington
" Robye F dist opr Gulf Refining Co h120 Park av
Overby Annie M (wid W G) h28 E Alexander
" Edw P pays 213 Central av E P h do
" Levy (wid Jno) r821 E Hunter
" Mabel opr r821 E Hunter
" Nicholas r Soldiers Home
" Wm H trav h90 Richardson
Overcash B C dept Ga Fiber Corp r636 Capitol av
Overholt Harland asst mgr Buffalo Paper Co r636 Ponce de Leon av
OVERLAND AUTOMOBILES, H A White Mgr, 169 Peachtree, Tel Bell Ivy 1270 (See page 59)
Overstreet Arthur V repres gen Sanitas Tel Supply Co h3 ap 8 Ivy
Overstreet Jas C agent h261 Kelly
" Saul D farmr r20 McDonald
" Saul J clk Alexander-Sweatt Co r6 Elizabeth
" Sarah stat r552 Peachtree
Overton Blanche (c) tchr h264 Haynes
" Mary H (c) porter h42 Terrell
" Henry H (c) porter r42 Terrell
" Laura S (c) dom h22 Garfield
" Wm (c) drayman h28 S Jackson
" Wm G treas Jebsen Plow Co r720 Peachtree
" Zenas E freon h 1103, Inman ph
Owen Addie contr H G Lewis & Co r71 Herbert
" Agnes C r218 Angier av
" Annie S (wid J H) h10 Boulevard pl
" Ass F mach h32 W Osnaud
" Augustus A lawyer 31½ S Pryor h218 Angier av
" Benj A carp h153 Jetr
" Bessie B mgr Kimball House Delta r107 Central av
" Christine P opr W U Tel Co r42 W Baker
" Dora stenog r265 Cooper
" Earl S barber h288 East av
" Ella F (wid W H) h131 Capitol av
" Emory J mdlr r84 Hendrix av
" Ernest A soldier r218 Angier av
" Ernest H r411 Thompson av E P
" Frank M carp 34 Wade av N
" Geo D mach r224 Pine E P
" Geo M agent h616 Williams E P
" Geo N clk Campbell Brewster & Hunt h411 Thompson av E P
" Geo W watchman h224 Pine E P
" Guy H Monteith h220 S Harris E P
" Harry L r ws S Moreland av E P
" Henry A mach h112a W Peachtree
" Henry N trav h150 Courtland
" Herbert A soldier r218 Angier av
" H Carl h375 Piedmont av
" Irene clk Hass & McIntyre r Edgewood ga
" Jas (c) h152 Connally
" Jas h252 Jones av
" Jesse E carp h203 W 3d
" Jesse P mgr Chas Scribners sons r132 S Pryor

East Point, Georgia
"We Sell Georgia Farms"
BROTHERTON STONE & HAGAN
Real Estate
Phone Bell E. P. 416

JOS. F. GARDNER
ORNAMENTAL IRON AND BRONZE WIRE WINDOW GUARDS
Hardwood and Parquetry Floors, Screens
307 PEACHTREE STREET
Bell Phone Ivy 415

JOHNSON PAINT COMPANY ALL PAINTS GUARANTEED
MANUFACTURERS OF ROOF AND BRIDGE PAINTS
Warehouses Nos. 308-10-12 Marietta St.
OFFICES THIRD FLOOR CANDLER BUILDING
PHONE IVY 4600

Owen
" Jas h151 E North av
" Jno H pnhlr h306 N Jefferson C P
" Jno M lawyer 1208 4th Nat'l Bank bldg r48 Plum
" Jno S and Marvin & Hoyt Co h320 Greenwood av
" Joseph K mattressmkr h302 State
" Judson P cond h230 Seaboard av
" J Harlow clk N C & St L Ry h 99 S Moreland av 3 s of Edna av
" J Henry carp h300 W Taylor av E P
" Kath W (wid W S) r621 N Jackson
" Lillian Mrs candymkr r43 Larkin
" Lillian L clk Kress r133 Jett
" Lindsey L watchman h79 E Pine
" Louis master r8 Ashtown av D H
" Louis master r205 Cooper
" Lucius J plcy Bell T & T Co r19 S Wayne K
" L N r53 W Harris
" L Roy elek Genl Elec Co r48 Plum
" Maude (wid H A) h21 Everhart
" Mary L nurse r69 Bedford pl
" Melton E (wid J G) r263 W 3d
" Milton B solr Constitution h151 E Fair
" Sound study Hick's r251 Capitol av
" O P Mrs h89 W 5th
" Robt L car repr r588 Hawson
" Robt W ins agt h48 Fairbanks
" Rufus H mach r9 Richard
" Thos D Supr Gulf Refining Co r48 Plum
" Walter E repmn h315 Cooper
" Waverly L salsw r48 Fairbanks
" Wm real est 15 Howard r16 do
" Wm B carp r rear 386 Chestnut
" Wm C forms h136 Plum
" Wm H elevm Medley Sels Co h26 E 9th
OWEN W ARNOLD, Sales Mgr Lenox Brick Co, h 79 E Pine
" W Sanders h265 Cooper
Owens Auto 5-11 E 3d
" Arnold (c) lab r174 E Linden av
" Arnold (c) pntr 173 Piedmont av r123 E Glenn
" Arthur (c) pntr h273 N Piedmont av
" Arthur P tacker h104 Curran
" Berta (c) lab h280 Foundry
" Bert repr Kimball House Refgr r do
" Bert L Supr Co Contrs h882 Spring
" Chas r20½ Fairlie
" Chas D clk h318 Thompson av E P
" Cornelia A (wid Hiram) r9 Harold av
" C V mattressmkr Hirsch & Spitz Mfg Co r East Point Ga
" Emal (c) lab h272½ Smith
" Ernest trucker r216 S McDaniel
" Earl A clk Sou Oakland Co r12 Power de Leon av
" Earl S tacker r15 Hall
" Edgar (c) lab h117 Mary
" Ella (c) cook h rear 114 Marietta
" Ella lab r126 Auburn av
" Emma (c) h271 W 4th
" Emma (c) indrs h182 W Georgia av
" Ernest (c) porter J T Elder & Co
" Geo (c) indrs h314 E Glenn
" Geo E mgr Apex Rubber Co r136 Washington
" Peters (wid P C) h734 Peachtree
" Frank C medical r754 Franklin
" Frank A tatmn 424 Pines av
" Geo M tatmn Ga Ry & P Co h East Point Ga
" Geo W (c) h851 (35½ Auburn av h107 W Pine
" Gertrude slspr East Atl Pharmacy r98 Metropolitan av
" Gross-nasse Candy Hosp
" Grover M asst Dr L P Stephens r43 N Moreland av
" Hence clk Chamberlin-Johnson-DuBose Co r103 Jett
" Henry (c) lab h216 McDaniel
" Griffin P cond r25 Highland
Owens
" Harry A driver r315½ Marietta
" Herschel insp h560 Woodward av
" Howard guard h McDonough rd
" Hos nurse Wesley Hosp
" Jas (c) pntr h123 E Glenn
" Jas T teller Atl Nat'l Bank h28 Drewry
" Jas (c) lab h174 E Linden av
" Jno P gro 117 E DeKalb av K P Decatur Ga
" Jno H guard Fed Prison h706 Hill
OWENS JOHN S. Office 1120-1125 Candler Bldg. Tel Bell Ivy 5252, h 37 W 11th, Tel Bell Hemlock 290
" Jno S Jr student r57 W 11th
" Judson P cond Ga Ry & P Co h203 Latham
" Julia (c) dom h15 Glenwood av
" J C (c) printer r519 Piedmont av
" J K Supr Hamilton Carhartt Cotton Mills r22 W Baker
" J W clk Gordon Smith P O
" Lessie (c) h22 Butler
" Lula (c) cook h215 Hubbard
" L L r19 E Pine
" L P Mrs master Hick's r151 S Pryor
" Maggie (c) indrs h102 Chapel
" Marvin (c) lab h205 Clark
" Mary (c) h123 Magnolia
" Mary P cashr Macmillan Co r482 Spring
" Mattie (c) cook r164 Larkin
" Mattie mgr Genl Film Co r90 Peachtree pl
" Milton B tray h151 Woodward av
" Morris (c) carp r28 Butler
" Morris (c) carp r16 Raspberry al
" Nellie sten J B Daniel r98 Metropolitan av
" Orange (c) dom h17 Delbridge
" Pearl sheets r40 Pendleton av
" Pinkie (c) indrs h440 Smith
" Robt P soda clk h240 Crew
" Rudolph (c) carp h23 Green
" Sam J h251 Pine E P
" Stephen C gro 415 S Main E P h310 N Church E P
" Susie D sec Dr F G Hodson r482 Spring
" Thos (c) lab h41 Nelson
" Thos (c) lab h10a Travis
" Vesta cashr Rock Bros r42 N Moreland av
" Virginia (wid Wm) h56 Stewart av
" Wm phys 82, 20 Howard
" Wm (c) r162 Chapel
" Wm (c) lab r228 W Mitchell
" Wm (c) lab h429 W Fair
" Wm (c) porter Rock & Hogg Hdwe Co
" Wm A chauf h29 Inman av
" Wm D meats 198 Flat Shoals av 998 Metropolitan av
" Wm C elevm r58 Metropolitan av
" Wm D dep bailiff Superior Court r126 Oliver
" Wm H hr mgr L W Rogers Co h41 Pendleton av
" Wm H carp h10 Carroll
" Wm T blksmith 1208 DeKalb av h48 S Moreland av
" Wm W tanner h40 Pendleton av
" Willie M (c) hairdrsr r216 Howell
" W A r78 N Pine
Owensby Jessie C (wid Calvin) h104 Lowndes
" Nate (c) lab h200 Greenfield av
Owings Arthur F elevm A Pizzini Co r110 Cypress av
" Chas E clk Miller Butler Co r1 Hunter
" Ernest mach h16 Ethel
" Howard Y supt Atlanta Utility Wks h482 Beacher
" Jno H eng Atl Water Wks h8 Bishop
Oxenham Arthur S dryer Chamberlin-Johnson-DuBose Co h6 Dickens pl
Oxford Anthony (c) dray h297 W Mitchell
" Charlotte clk W E Tel Co r McDonough rd
" Clifford drugs S Angier av E 3d
" Dolor J asr stock thrmlr h4 231 E 4th

MONEY On Improved City Real Estate
No Commissions Charged
M. P. TAGG
1214-5 Healey Building
Bell Phone Ivy 1193

CECIL MEYER
FIRE INSURANCE FIRE
1120 Fourth National Bank Building
Phone Ivy 280

WALKER
Electric and Plumbing Co.
Atlanta Rome and Columbus
Plumbing Heating and Electrical Contractors
Head Office
620-621 Rhodes Bldg.
BELL PHONE Main

WEBB & VARY CO.
PRINTERS and ENGRAVERS
38½ W. Ala.
BOTH PHONES

Wood and Tile Mantels Tile Floor and Wall Contractors
Portable Grates, Andirons, Fenders, Fire Sets
Queen Mantel & Tile Co.
56 W. Mitchell Street ASPHALT ROOFING Phone Main 681

Oxford
" Edw (Edw Oxford Clothing Co) h50 Brookwood dr
OXFORD EDWARD CLOTHING CO (Edward Oxford), Clothiers and Tailors, Mezzanine E Healey Bldg, Tel Bell Ivy 6903
" Ethel M r439 W 10th
" Floyd W gro 121 Chapel r133 do
" Geo S gro 1052 E Fair
" Jas N clk Beck & Gregg Hdwe Co r McDonough rd
" Jennie (wid Washington) h McDonough rd
" Jos M painter h439 W 10th
" Julius E carp h96 Pulliam
" J Campbell painter r171 S Forsyth
OXFORD J EUGENE, Contractor, 307 Fourth Natl Bank Bldg, Tel Bell Ivy 5155, h 310 Hemphill av, Tel Bell Main 4175-J
" Mosteel elec Credit Adjustment Agcy r96 E North av
" Merrill V lab r438 W 10th
" Raymond B painter r439 W 10th
" Wm W mgr Canada T-P & M Co h8 Parker dr
" W F clk h214 E 5th
Oxman Jos B gro 54 Hemphill h52 do
Ozburn see also Osburn and Osborn
OZBURN-ARISTON & CO, E H Bengtsson Mgr, Distributors and Jobbers of Automobile Accessories, 297 Peachtree, Tel Bell Ivy 2496 (See page 56)
" Chas P (C P Osburn & Co) meats 229 Marietta h175 Ormond av
" Chas R mgr All T & T Co r245 Cooper
" Claude soldier r65 Rocky Vista av
" Cornelia R (wid Jas) h65 Rocky Vista av
" C P & Co (C P Osburn) brokers 30 Central av and 46 E Alabama
OZBURN JAMES T, Sec A S Hawkes Co, h 4 Methewson Pl, Tel Bell West 500
" Julia (gr Bell T & T Co) r25 Hardee
" Julia E (wid W E) h157 Lawton
" Mary Mrs (nurse) r87 S Hampton
" Paul C (Ozburn Lbr) h E Fair
" Saml A (Marietta Realty Co) h E 928 Piedmont av
" T G y Soldiers Home
Ozburn De Bailey r151 Capitol av
Ozburn Ella O (wid G S) h51 Hale
" Kate (chr P & C) r28 Whitehall av
" Hole E Rest Ring Co No 7 h414 Luckie
" Robt H clk Hirh's r375 Pulliam
" Wm A rel est h28 Whitehall av

P

Pace Albert h42 Hightower
" Albert (c) driver r (col) 798 Piedmont av
" Alva r208 Gordon
" Abbie (c) lab r16 Bowman
" Andie J (colored) h14 Circle
" Annie (c) (wdr) h08 S Hampton
" Artie A confrmkr h107 Elm
" Augustus D mach Pen Co h30 Metropolitan av
" Bird (wid Jas) r11 Fremont
" Chas (c) confrmkr h11½ Bradley
" Charlotte W elec Westinghouse Lamp Co r Charleston Ga
" Earl P agt Mut Life Ins Co h 10 Stewart av S E cor Crogan av H
" Ella (c) r161 Markham
" Geo (c) lab h31 Ivy
" Geo C elev opr h148 Hardy
" Geo L (A A Tan Service) r16 Western av
" Gordon clk Nunally Co r260 Lake av
" Harris M clk Southeastern Freight Assn r148 Davis
PACE HARRY H (c), Sec and Treas Standard Life Ins Co, h 422 Houston

Pace
" Homer (wid) r70 Metropolitan av
" Howard R mgr Barker Magazine Advertising Service do
" Jas H baker New Sou Bakery r122 Walker
" Jas W fireman r76 Metropolitan av
" Jas W (rep AB Col Oil Co) r Empire Hotel
" Jas R soldier r208 Gordon
" Lee slsmn r209 Capitol av
" Lilla M wdw r125 Walker
" Linde (c) (wdr) h135 E Baker
" Marion L soldier r76 Metropolitan av
" Matilda D Mrs r407 Elm
" Mattie (c) r168 W Hunter
" Missouri K Mrs h125 Walker
" Nell r208 Gordon
" Pearl (c) (wdr) h rear 82 Hunt
" Preston (c) lab r161 Markham
PACE ROBERT T, Supt Atlanta Terminal Co, h 208 Gordon, Tel Bell West 59-J
" Saml (c) chauf h rear 59 W 12th
" Sol E (c) barber S Central av h180 S McDaniel
" Stevie sander r208 Capitol av
" Walter waiter New South Bakery r122 Walker
" Wm (c) lab r121 E Glenn
" Wm (c) porter h325 Richardson
PACIFIC MUTUAL LIFE INS CO, E F Deacon Genl Agt, 808 Empire Bldg, Tel Bell Ivy 3221
" Mutual Life Ins Co G W Ernst mgr Ga W Alabama
Pack Anderson (c) janitor h22 Kenzel
" Dock M mgr Vemdall Tool Parts 301 Grosvenor av E H
" Saml 304 Grosvenor av E H
PACKARD MOTOR CARS, H B Odell Dealer, 541 Peachtree, Tel Bell Ivy 4932
Packer Annie (c) lab 14 Fitzgerald
" Carter N student r57 E Boulevard E
" Chas S mgr ship dep King Hdwe Co r57 E Boulevard E
" Jas E ship clk Greenpoint Metallic Bed Co h684 Highland av
" Leander W (c) lab P O h143 Parson
" Rufus L r57 E Boulevard E
" Wm D h57 E Boulevard E
Padgett Annie L Mrs phone opr The Murray Co r185 Cotton
" Arthur soldier r16 Peachtree way
" Bert E carp h42 S Howard E
PADGETT BENJAMIN H (Padgett & Son), h 16 Peachtree way, Peachtree Hgts, Tel Bell Hemlock 1596
" Bert H jr supt of const Fulton County Home Builders h18 Druid pl
" Bryson W (wid Geo Ry & P Co) r158 Confederate
" Celia (wid John) h111 W Baker
" Daisy (c) h24 Julian
" Dorothy r16 Peachtree way
" Emanuel K carp r141 Grove
" Eula L (wid E E) h 10 E Taylor av I of S Main
" Franklin (colr) r16 Peachtree way
" Franklin (c) lab 16 Greenfield
" Geo W driver Tyler L Co h20 Newport
PADGETT HARDY L (Padgett & Son), h 16 Peachtree way, Tel Bell Hemlock 1596
" Henry K carp h95 Trinity av
" Ira P slsmn h239 W North av
" Lizzie r119 E Hamilton av E P
" Rufus A steamfitter r Exm Ga
PADGETT & SON (Benjamin H and Hardy L), General Contractors, 16 Peters Bldg, Tel Bell Main 985 (See page 74)
Page Alice C (colrd) h186 Fowler
" Arthur agt W U Tel Co r204 Capitol av
" Callie clk r105 Gordon
" Carrie (c) h826 N Ashby

Pace
" Homer (wid) r70 Metropolitan av
" Howard R mgr Barker Magazine Advertising Service do
" Jas H baker New Sou Bakery r122 Walker
" Jas W fireman r76 Metropolitan av
" Jas W (rep AB Col Oil Co) r Empire Hotel
" Jas R soldier r208 Gordon
" Lee slsmn r209 Capitol av
" Lilla M wdw r125 Walker
" Linde (c) (wdr) h135 E Baker
" Marion L soldier r76 Metropolitan av
" Matilda D Mrs r407 Elm
" Mattie (c) r168 W Hunter
" Missouri K Mrs h125 Walker
" Nell r208 Gordon
" Pearl (c) (wdr) h rear 82 Hunt
" Preston (c) lab r161 Markham
PACE ROBERT T, Supt Atlanta Terminal Co, h 208 Gordon, Tel Bell West 59-J
" Saml (c) chauf h rear 59 W 12th
" Sol E (c) barber S Central av h180 S McDaniel
" Stevie sander r208 Capitol av
" Walter waiter New South Bakery r122 Walker
" Wm (c) lab r121 E Glenn
" Wm (c) porter h325 Richardson
PACIFIC MUTUAL LIFE INS CO, E F Deacon Genl Agt, 808 Empire Bldg, Tel Bell Ivy 3221
" Mutual Life Ins Co G W Ernst mgr Ga W Alabama
Pack Anderson (c) janitor h22 Kenzel
" Dock M mgr Vemdall Tool Parts 301 Grosvenor av E H
" Saml 304 Grosvenor av E H
PACKARD MOTOR CARS, H B Odell Dealer, 541 Peachtree, Tel Bell Ivy 4932
Packer Annie (c) lab 14 Fitzgerald
" Carter N student r57 E Boulevard E
" Chas S mgr ship dep King Hdwe Co r57 E Boulevard E
" Jas E ship clk Greenpoint Metallic Bed Co h684 Highland av
" Leander W (c) lab P O h143 Parson
" Rufus L r57 E Boulevard E
" Wm D h57 E Boulevard E
Padgett Annie L Mrs phone opr The Murray Co r185 Cotton
" Arthur soldier r16 Peachtree way
" Bert E carp h42 S Howard E
PADGETT BENJAMIN H (Padgett & Son), h 16 Peachtree way, Peachtree Hgts, Tel Bell Hemlock 1596
" Bert H jr supt of const Fulton County Home Builders h18 Druid pl
" Bryson W (wid Geo Ry & P Co) r158 Confederate
" Celia (wid John) h111 W Baker
" Daisy (c) h24 Julian
" Dorothy r16 Peachtree way
" Emanuel K carp r141 Grove
" Eula L (wid E E) h 10 E Taylor av I of S Main
" Franklin (colr) r16 Peachtree way
" Franklin (c) lab 16 Greenfield
" Geo W driver Tyler L Co h20 Newport
PADGETT HARDY L (Padgett & Son), h 16 Peachtree way, Tel Bell Hemlock 1596
" Henry K carp h95 Trinity av
" Ira P slsmn h239 W North av
" Lizzie r119 E Hamilton av E P
" Rufus A steamfitter r Exm Ga
PADGETT & SON (Benjamin H and Hardy L), General Contractors, 16 Peters Bldg, Tel Bell Main 985 (See page 74)
Page Alice C (colrd) h186 Fowler
" Arthur agt W U Tel Co r204 Capitol av
" Callie clk r105 Gordon
" Carrie (c) h826 N Ashby

MORE GOODS —ARE— BOUGHT —AND— SOLD THROUGH THE Classified Business Directory THAN BY ANY OTHER MEDIUM ON EARTH

FOR THE BEST IN GROCERIES
CALL KAMPER'S IVY 5000
494 PEACHTREE STREET

Ed Belle Isle Motor Transfer & Truck Service
MOVE QUICK AND EASY BY MOTOR VAN Sight Seeing Trucks and Trips
PHONES IVY 5722 ATLANTA 346 8½ Luckie St., Opp. Piedmont Hotel

Paige
* Chas F (Jones W D Hall Co h170 Chicago av
* Crowley P (c) lab h32 Carlton
* Eric F machist h115 Hampton
* Eric (c) cook r320 Elizabeth
* Gossard carp h187 Garden
* Stuart forge West Lumber Co h132 Williams
* Ernest (c) porter h rear 261 Crew
* Ernest E (colored) h230 Lery
* Eugene (c) lab h7 E 5th av
* Geo M h426 Chestnut
* Frank r294 S Pryor
* Jas (c) lab h340 Richardson
* Jas (c) lab h31 Kennesaw al
* Jas (c) lab h20 Lowndes
* Jas M (c) lab h62 Kenyon
* Jeff (c) porter 255 Garden
* Julia (c) lodgs h11 Villard
* Lucy (c) lodgs h2 Linden ave
* Marie (colored) A J) h128 E North av
* Marguerite (colored) dom r98 Forrest av
* Martin (c) lab r Gordon cor White
* Mary J (colored) J F) h41 W 10th
* Mary M (colored) C H) h105 Garden
* Moses (c) lodgs h48 Rock
* Minnie (c) r167 Garden
* Mrs C Mae Singer Sewing Machine Co r128 E North av
* Mattie V (colored) A W) h83 Woodward av
* Noah r120 Jefferson
* Wm (c) lab h14 Jackson al
* W H lab r70 Lindsay
Paige Frank (c) h378 W 3d
Paget Jesse R (colored) J H) r145 Penn av
Pagoda Annex r527 Washington
Paige-Detroit Motor Car Co Irving O Aughinbaugh pres 14 Madison av
* Jas B mach h120 Oak
* Jas C (c) porter r140 Passage
* Lillian (c) lodgs h32 Ralph
Paige Dorothy (colored Pauline) r319 E Hunter
Paige Hunter (c) lab h2824 Chapel
* Lula (c) lodgs h22 John
Paine see also Payne
* Chas H phys 811 Hurt bldg h115 Mercer av
PAINE CLARENCE M. Physician, 629 Grant Bldg. Tel Bell Ivy 3282, h 281 Piedmont av. Tel Bell Ivy 320
* Dorothy A student r281 Piedmont av
* Jas Sorrell (colored) Radiator Co h East Point Ga
* Howard World Film Corp r319 E Hunter
* Thos B office 406 Trust Co of Ga bldg h rear Lake
Painter Jas M steam S E McConnell h40 Cedar av
* John Mrs (colored) r49 Piedmont pl
* Virgil G eng h204 Grove
* Wm C lab r97 214 Lowndes av
Pair Harry F clerk supt W U Tel Co h46 W Baker
* Hassie Ga Ry & P Co r216 E Hunter
* Lawson (colored) W U Tel Co r Forrest Park Ga
* Malinda (colored) r18 Pope
* Mamie (B Kress) r172 Luckie
* Robt L eng h176 Morgan av
* Sarah M (colored Lenard) h18 Pope
* Thos (colored) h4 Wyman av
* Wm (colored) r18 Pope
Pace Louis P h48 W 5th
Palmer Mrs W Mrs mgr Washington Sem r400 Spring
* Mrs A (colored Jas J Woodside Storage Co h182 Hewson
Palmer Hotel (J J Barnes Jr) 56½ Madison av
* Jerry stables (C B Thomas) 78 S Pryor
Palmetto Restaurant Victor Daniel mgr Tech S Fowlis

Palmetto
Palladium Paint Co N T Ivey mgr 902 Healey bldg
Palladio Oil (c) carp h77 Chamberlin
Palline Della (pr Enterprise Mfg Co) Augusta Ga
Palm Atlanta (c) lodgs h105 Jos
* Anna (c) dom r 100 Houston
Palma W A h19 Hood
* Mary (c) lodgs h10 Bennett al
Palmer Albert Q clk W T Stark r19 Hood
* Alice A (colored D L) h311 Rose
* Annie Mrs cooker r160 Simpson
* Annie L oper Bell T & T Co r202 Capitol av
* Apartments 2 Peachtree pl
* A N Co Jack Lobeck mgr 109 908 Peacock bldg
* Chas (c) coachman h160 S Linden av
* Charles H pres-treas M Rich Co h211 Hodgkins
* Clayton H (c) barber r191 Scott
* Cyrus R corp h76 Garibaldi
* Dora (colored Wallace) clk opr Bell T & T Co r214 Central av
* Ellen clk r7, 24 E 8th
* Epsie (c) dom r27 Howell pl
* Ethel stor r178 Washington
* Forest N shorkpr Ga Rlwy Co r Decatur Ga
* Fred B pharm Jacobs Pharmacy r264 W Mitchell
* Fred B jan h14 Walnut
* F N pres Battle Hill Sanatorium
* Geo pntr r119 Walton
* Geo stor h142 Glenwood av
* Harry K mach r250 S Pryor
* Harvey (c) lab h130 East av
* Helen stor Co Nat Life Ins Co r85 Virginia av
* Henry (c) tailor r196 Passage
* Henry J mgr Inman Park Cleaner h10 Rawlins av
* Henry J eng h19 W Linden
* Howard E W (colored) city Sou Bell T & T Co h64 Cleburne av
* Jas (c) janitor r204 Auburn av
* Jas D lawyer h1209 Piedmont av
* Jas F asst h345 Lawton
* Jas H policeman 204 Garrett
* Jesse (c) driver 631 Knight
* Jessie stor r128 Washington
* Jno C (colored) r232 Capitol av
* Jno E shoemaker h216 Wells
* J O clk r87 Highland 1178
* Katie G r210 Wells
* Lawrence M foreman Ga Ry & P Co h206 Gordon
* Lelia opr Bell T & T Co r Decatur Ga
* Lena E clk Bell T & T Co r Battle Hill Sanatorium
* Loring H (c) pkrs 192½ Auburn av h293 W Mitchell
* Lake N mgr J E Gardner r210 Wells
* Lula ladies h32 Ellis
* L Cay (colored) O C coach (colored)
* Maggie (c) h63 S Humphries
* Marie Mrs h108 E Merritts av
* Mary J (colored) Richard r29 W Linden
* Martin (c) cook h791 Hood
* May r63 Virginia av
* Minnie Mrs teacher Lemon Studio r Highland view
* Opie L clk Credit Clearing House r44 Crew
* Pearl (c) cook h225 Irene
* Pink (c) lab r184 Lowery
* Richd A asst supt Prov Association of Phila h196 N Moreland av
* Richd A (colored) r80 Hampton
* Robt supp S A L Ry r85 Todd av
* Ruth Mrs clk All Tyle Garment Co h56 E Baker
* Saul B opp Kress r124 La Fayette dr
* Sarah E (colored J H) h125 Powell

SOUTHERN CYCLE & SUPPLY CO.
Dealers in and Repairers of
BICYCLES
RE-TIRING of GO-CARTS
64 N. Pryor Street
PHONE
Ivy 8572

MONCRIEF FURNACE CO.
DESIGNERS and BUILDERS OF GOOD
Furnaces
FOR HOT AIR
HEATING
For All Purposes
139 S. Pryor
Phone:
Bell Main 285
Atlanta 2577

Miss R. Pearl Spellman
1017 Third National Bank Building
IVY 5662
MULTIGRAPHING
Lay-Out Guide for Multigraphed Forms FREE

MORE GOODS —ARE— BOUGHT —AND— SOLD THROUGH THE Classified Business Directory THAN BY ANY OTHER MEDIUM ON EARTH

RYDER-McARTHUR REALTY CO.

Home Finders

Bargain Givers

Real Hustlers

Rents Collected and Property Managed

CITY & FARM PROPERTY

HEALEY BUILDING

Bell Phone Ivy 7757

The Thiel Detective Service Co.

Offices in all principal cities of United States, Canada and Mexico

PHONES: Office Ivy 4841. Res. W 538-J. 302 TRUST COMPANY of GA. BUILDING

Palmer
" Stella (c) bdrs h10½ Selkirk
" Susie L (wd) J H r4, 792 Piedmont av
" Theresa H Mrs nurse Battle Hill Sana-torium
" Victor J foreman S A L Ry h85 Dodd av
" Wm clerk r275 Capitol av
" W Thos supt Porter Fertilizer Co h Howell Mill rd
Palmerlee Allan B clk Natl Tube Co r3, 9 W 11th
" Jos D h5, 9 W 11th
Palmer Candy (c) porter h55 Welch
" Elijah (c) lab r17½ Berman
" Ella (c) bdrs h17½ Berman
" Lake (c) lab r17½ Berman
Palmour Ella R (wid J D) r40 W 12th
" Mark A sec-treas Dinkins-Dreyfoos Dilwo Co r344 Springdale rd
" Myrtle M stdy Chamberlin-Johnson-DuBose Co r10 W 12th
" Owen genl agt Conn Mut Life Ins Co r296 W Hawthorne av C P
Palms Jas (c) lab h41 Cunningham
" Leo (c) lab h39 Taliaferro
Palmwood Annie (c) bdrs h17 Mitchell pl
Panagrance Philip gro 55 W Linden h196 Spring
Pan Geo W (c) h260 Garfield
PAN-AMERICAN LIFE INS CO, A J Shropshire Jr Genl Agt, 622-623 Healey Bldg, Tel Bell Ivy 2007 (See page 134)
PAN MOTOR CO (St Cloud, Minn), D E Brown Georgia Representative, 305 Fourth Natl Bank Bldg
Panagos Andrew (Dixie Restr) r238 Woodward av
Pano Selena (c) bdrs h16 Laurdie
Panell Crawford A clean McCullough Bros h200 East av
" J Austin soft h55 Beatie av
" Marvin E clk Y M C A r209 East av
Paolen Marat (c) h152 Butler
Pennell Amanda (wid Wm) restr 592 Marietta
" Flint K farmer h247 Oakland av
" Herbert N clk Howlett & Deanis h443 E Fair
" Hollie Mrs cashr r29 Hendrix av
" J F clk P O Gordon branch
" J Street actuarer r82 Whitefoord av
" Robt T patrun r122 Snyder
" Virgil H lerkyr r123 Rhodes
PANTHER ERNEST E (Voyles & Panther), r Aragon Hotel
Papacristofros Thos clk Temple Soda Co r19 E Cain
Papas Jas clk P Papas r57 Auburn av
" Louis clk Prattis & Pelias r118 Garnett
" Nick clk Prattis & Pelias h118 Garnett
" Peter clk Prattis & Pelias r118 Garnett
" Philip soft drinks 57 Auburn av h do
PAPCO PAPER PRODUCTS CO, F H Lud-wig Pres, Dudley R Cowles V-Pres, F K Mays Sec and Treas, "Papco Brand" Tape Sealing Machines, Paper and Cloth Gummed Tape, Gummed Labels, 67 Walton, Tel Bell Ivy 3581 (See page 184)
Pape H A plmbr r162 Washington
" Robt clk r22 E Ellis
Pape Jas W and Emory Unit h166 Highland view
Papec Edna tchr P S r155 E Fair
" Geo W jr with Bell T & T Co h190 S Moreland av
Papen Elisee Mrs r73 Blue Ridge av
Papens Geo baker h80 Gilmer
" Geo clk Jno Poulos r11h S Forsyth
" Jas clk r90 W Pine
" Philip K contr 58 N Forsyth r57 Auburn av
" Thos K clk P K Papens r57 Auburn av
Pappenheimer
Pappenheimer Hortense T (wid Geo) h6 Ponce de Leon av
" Jack sec Southern Spring Bed Co r6 Ponce de Leon av
" Sig with Sol Furn Co h55 W 11th
Papp Alger P East Lake
" Rifred S sec White Provision Co h82 W 12th
Paradise I Jacob (Paradise & Hirt) r40 Capitol av
" Sarah Mrs r406 Capitol av
" & Hirt (I J Paradise M Hirt) gro 201 Peters
Paragon Box Co H H McCall pres W J Dealey treas H H McCall sec-treas 184½ S Pryor
" Pharmacy D E Franklin prop 342 Capitol av
PARAGON SHORTHAND SYSTEM (Simplex Shorthand School), 226 S Pryor, Tel Bell Main 4445 (See page 93)
Paramly Simon ch, 24 Carnegie way
PARCEL DELIVERY CO, W C Beegar Sec, 170 E Hunter, Tels Bell Main 3745, 411 836
PARDEE DON A HON, Judge U S Circuit Court, h 19 Ponce de Leon av
" Saml A mgr R & J Dick (Ltd) r Wilcoff Hotel
Pardee Lizzie (wid Wm) r69 Bryan
" Robt E slsman Morris & Co h91 Bryan
Pardue see also Perdue and Purdue
" Lawrence H clk Atl Water Wks h17 Uncle Remus av
" M Lafayette slsman R F Jordan Furn Co h3 Bryan
Parfay Bottling Co Fred S Gould pres E T Harrell sec-treas 447 Peachtree
Parham Ashton H tinter Ga Ry & P Co h59 Candler
" Bertha (c) tchr r35 Walker
" Chas E carp h282 Clarke
" Ella clk Brown Candy Co r404 E Fair
" Emory H police h75 Joe Johnson av
" Ernest L r1024 S Forsyth
" Fairy opr W U Tel Co r75 Joe Johnson av
" Grady clk D G M U S A r408 W Peachtree
" Green student r434 Murphy av
" Jas M (c) clk E M S h593 W Mitchell
" Jeanie M slsm Atl Freight Bureau r184 Ponce de Leon av
" Jno sawyer r177 Lackie
" Jno T clk r408 W Peachtree
" Lelah (c) tr P S r408 W Peachtree
" Mollie (wid Arthur) r211 Wadley av E P
" Mary (c) h31 Delbridge
" Nettie (wid E L) r404 E Fair
" Robt T barber r19 Orange
" Roland cary r263 Clarke
" Sam shpr Am Type Founders Co r234 Park av
" Sidney F lawyer 923 Empire Bldg r175 Juniper
" Thaddeus L signal opr h310 Whitehall
" Walter L clk Jno Deere Plow Co r93 Forest av
Parhams Nettie (c) bdrs h13 Magnolia pl
Parian Paint Co (J H Hirsch jr) 117 Central av
Paris see also Parrie and Parish
" Belle (c) bdrs h190 Lowndes
" Bertha clk High's r217 Little
" Broom Mfg Co (S Jenkins) 159 Whitehall
" Burl (c) porter r25 E Cain
" Earl P sub R M S r96 E Pine
" Ella opr Bell T & T Co r24 Bond Hotel av
" Ellie (c) bdrs r190 Lowndes
" Emma S (c) slsm G U O of O F h92 Johnson av
" Eva clk Pictorial Review Co r337 Little

C. W. RUSSELL TIN AND SHEET METAL WORKER

ROOFING, GUTTERING AND REPAIRING

Phone Bell Main 1430 19 PETERS STREET

ATLANTA TITLE GUARANTEE CO.

GET YOUR TITLE GUARANTEED

"Better Be Safe Than Sorry" TRUST COMPANY OF GEORGIA BLDG.

Paris
* Frank H patr Sou Ry h237 Little
* Frank G agt Ind Life & Health Ins Co r Hillside Sta
* Gertrude C sten W U Tel Co r450 S Boulevard
* Harry S bkpr h20 Kennedy
* Ira stev Old Dominion Steamship Co r1010 Highland av
* Saml J h10 Whitehall ter
* Sarah J (wid W D) r880 S Boulevard
* Wm (col) h500 DeKalb av
* Walter W (c) lab h205 N Ashby
Parish Addie M (wid M H) h146 W Peachtree
* Annie J (wid C F) h230 Ponce de Leon av
* Eddie r146 W Peachtree
* Howard A dept mgr Atl Georgian h232 Peachtree
* Mollie (wid C C) r316 Crogan E P
* R J opr W U Tel Co r77 Williams
* Virginia stdnt Chamberlin-Johnson-Du Bois Co r146 W Peachtree
* Wm O h24 Uncle Remus av
Park Carrie (wid H E) h454 Central av
* Chas F tray h60 Rawson
* Chas S carp h418 Griffin
* Clyde G clk T H Pitts Co r530 Washington
* Curtis (c) h171 E Linden av
PARK DEPARTMENT, D F Gillespie Genl Mgr, 3d & City Hall, Tel Bell Main 4100
* Edison M lab h296 W 14th
* Geo M collr Greek Trading Co r414 Griffin
* Gertrude M clk J M High Co r414 Griffin
* Grady winder h48 Robbins
* Harry L cond h21 McAfee
* Irma (c) cook h127 Powers
* Jessie Mrs r148 Forrest av
* Mack with Ga Ry & P Co r2½ Central av
* Magdalena A (wid C S) h414 Griffin
* Marvin C collr Thompson Investment Co 659 Washington
* Mary clk Brown Hayes Co r417 E 12th
* M Rev r99 Rawson
* Nora A (wid J A) r530 Washington
* Robt C clk Natl Life & Acdt Ins Co h71 Lawton
* Rosel slsmn h232 E Georgia av
* Sam stdnt Rich's r565 Ponce de Leon av
PARK R HOMER (McGaughey Electric Co), h East Lake, Ga, Tel Bell Decatur 245
* St M E Church 57 Park
* Theatre 164 Woodward av
Parker Agnes E opr Bell T & T Co r39 Crew
* Albert (c) lab 511 Terry
* Alberta (c) lndrs h1658 McDonough rd
* Alfred (c) carp h165 Auburn av
* Amanda (c) dom s rear 341 W Peachtree
* Amanda E Mrs r215 Ivy
* Arnold R soldier r522 Greenwood av
* Arthur carp h28 Lee av
* Benj C (c) steam Atl Tailoring Co r112 Howell
* Benj F lino opr C O Smith h631 Chestnut
* Bessie C clk Smith Specialty Co r28 Florida av
* Bion G H and Saml gros 81 Trinadie
* Brown agt h240 Bryan
* Carl John H S r355 W Peachtree
* Carl R (wid H E) h353 W Peachtree
* Cecil R bkpr Ga Ry & P Co r203 W North av
* Chas clk H L McCurry r43 Somewall
* Chas clk r63 Houston
* Chas (c) lab h187 Magnolia
Parker
* Chas W slsmn h315 Hollywood av
* Chauncy E slsmn Globe Clothing Co h Vendett Ga
* Chester (c) bellboy Hotel Marion
* Clifton P dept mgr Goodyear T & R Co h2, 72 Peachtree pl
* Clyde N supvr Bell T & T Co r39 Crew
* Daisy (wid G F) r68 Arden av
* Doris M stenog h14 Poplers av
* Edna opr W U Tel Co r12 Alta av
PARKER EDWARD C, Sec F H McKinney Inc, 2 Peachtree Inn
* Edwin (c) lab h458 Davis
* Ella E tchr r555 W Peachtree
* Emma (wid J W) r82 Sydney
* Ernest E h416 N Piedmont av
* Ernest E barber r90 Simpson
PARKER ESTES E, Propr Dixie Radiator Co, h 152 Cameron, Tel Bell Main 4237
* Ethel opr Bell T & T Co r39 Crew
PARKER E H, V-Pres J R Holland Auto Co, r Majestic Hotel
* Fannie Mrs r322 S Forsyth
* Frank N Rev h407 Bedford pl
* Fred B lab h216 Hemphill av
* Fred T clk r15 McMillan
* F J ins r19 E Harris
* Geo B horseshoer 296 Peters h121 Garrett
* Gordon pdlr r147½ Decatur
* Grady W patr r314 W Ware av E P
* Gussie (c) cook h48 Randolph
PARKER GUY W, Attorney-at-Law, 422 Connally Bldg, Tel Bell Main 93, h 717 E Cleveland av E P (See page 555)
* G Glenn bkpr r121 Simpson
* Harley spinner h158 S Boulevard
* Harriet A clk D Q M U S A r12 Cherry
* Harry A clk h43 Colquitt av
* Harry K opt agt Great Am Ins Co of N Y r Imperial Hotel
* Harty A millwkr h191 S Boulevard
* Henry (c) porter 635 Maple
* Henry A shoemkr h15 McMillan
* Horace mgr Am Steam Gauge & Valve Mfg Co r Decatur Ga
* Howard E tankpr r653 W Peachtree
* Howard J chf clk Atl Compress Co h65 Hale
* Howell r94 Washington
* Isabell L (wid J S) r63 Florida av
* Jackson (c) lab h227 E Cain
* Jas (c) lab r19 Hogue
* Jas mach h225 S East Point av E P
* Jas shoemkr r22 S Humphries
* Jas A carp h71 Powell
* Jas E bottler r15 McMillan
* Jas K opr W U Tel Co r192 Highland av
* Jas L gro 297 E Fair r405 do
* Jas W r240 Bryan
* Jennie (c) nurse 328 Hilliard
* Jeremiah D line opr Atl Georgian r12 Alta av
* Jno clk Ansley Hotel
* Jno soldier r48 Kelly
* Jno D lab r89 McDonough
* Jno H (Parker Bros) h82 Trinadie
* Jno L mach Sou Ry h41 Fortress av
* Jno N cond h87 Sydney
* Jno W crane opr r241 Hemphill
* Jno W pharm Cox Prescription Shop r205 Peachtree
* Julius H carp h65 E Fair K
* J Cleveland trackman Ga Ry & P Co h107 Annie
* J Henry soldier h445 Courtland
* J M carp Cotl Gin Co r102 Jett
* Lela R (wid Chas) h442 Whitehall
* Lemuel mtrman h21 S McDaniel
* Le Roy patr h908 Parker
* Lewis slsmn Dougherty-Little-Redwine Co h377 Oak

Atlanta Talking Machine Co.

Sole Agency

Columbia Grafonolas and Records

SOLE AGENCY

Aeolian-Vocalions

On

Easy Terms

Grand Theatre Building (Next to Entrance)

Phone Ivy 1132

ATLANTA

ICE

Atlantic Ice & Coal Corporation

WHOLESALE AND RETAIL

ICE and COAL

18 Collins St. Bell Phone Main 1800

EXCELSIOR LAUNDRY CO.

TOWEL SERVICE, DRY CLEANING R. C. THOMPSON, Gen'l Manager

Phones Ivy 3171-3172 Atlanta 41 Ellis and Piedmont Avenue

Cable Piano Company

GREATEST VALUES OBTAINABLE

MASON & HAMLIN
CONOVER
CABLE
KINGSBURY
WELLINGTON

PIANOS

Cecilia Inner Player Pianos

Euphona Inner Player Pianos

VICTROLAS
VICTOR RECORDS

Sheet Music and Musical Merchandise

82-84 N. Broad St.

BELL PHONES
Ivy 6700-6701-7293
Atlanta 1013

BICKERSTAFF,

RICHARDS & CO.

108 Hurt Bldg.

General Insurance

Fire, Liability
Automobile
Accident, Health
Plate Glass
Burglary

STRONG COMPANIES

BEST SERVICE

PHONES
Bell Ivy 2767
Atlanta 4221

HOUSE PAINTERS FRIDDELL BROS.
107 NORTH PRYOR STREET
OUR WORK IS OUR BEST AD. Opp. Candler Bldg. PHONE IVY 459

Parker
" Lizzie (c) janitr h33 Rolert
" Lizzie C (wid Wm) r701 Kirkwood av
" Lucius (c) porter h165 W Pine
" Lucius A mechnic h121 Simpson
" Luke plbr r1471½ Decatur
" Lula (wid R W) h45 Stonewall
" Luther (c) lab r264 Garfield
" Mack C (c) r24 Central av
" Macie L stud Cosby Bd of Education r101 Hardin av C P
" Mattie (wid Wm L) h241 Hemphill av
" Maude M clk r48 Colquitt av
" Morgan L tchr Parkers Private School h101 Hardin av C P
" M Ella (wid Jno) h42 Garden
" Nancy (c) dom h rear 46 Barrow
" Nannie nurse Wesley Hosp
" Nettie tchr Hopewell Sch r103 Hardin av C P
" Olivia (c) lab h18 S Jackson
" Oscar H manager Coal Gas Co r Hiawassee Ga
" Otto J cigr dep dept h288 Central av
" Rallway News Co H C Hillier mgr 71 W Mitchell
" Reuben L eng h315 E Meyer av C P
" Rhoda saleslady h90 Pearl
" Robt A h225 S East Point av E P
" Robt L city drivr r112 LaFrance
PARKER ROBERT N (Parker Seed & Plant Co), h 410 Piedmont av
PARKER ROBERT S (Brown, Randolph & Parker), h 36 S Prado, Tel Bell Hembrk 4204.
" Rowland farmr h496 E Walker av C P
" Roy barteryman Alexander-Seewald h21 Florida av
" Rufus A clerk Hirsch Bros h859 W Peachtree
" Rufus C office mgr Am Ever Ready Wks r101 Hardin av C P
" Saul (Parker Bros) h75 Trinella
" Sarah (c) janitr h7 Maple al
" Sarah K (wid C T) h350 Chestnut
PARKER SEED & PLANT CO (R N Parker), 32 S Broad, Tel Bell Main 2155 (See page 209)
" Selby C clerk Natl City Co r Smyrna Ga
" Shelton W agt Coml Life & Health Ins Co h404 S Pryor
" Steele clk r223 Courtland
" Thos E watchman h78 Crew
" Thos O Boist C A Dahl Co r65 Florida av
" Thos J pcpr Parker's Drug Store h176 Luckie
" T C r Robbins Hosp
" Thomas A cond R Center Hill
" Walter (c) lab h218 Lambert
" Walter L mat expr Pullman Co Mt Vista Ga
" Walter S chf clk Southeastern Freight Assn r Decatur Ga
" Wm r236 Chamberlain av E P
" Wm clerk r87 Sydney
" Wm (c) lab h19 Hogue
" Wm A h192 Carroll
" Wm A express and mail mgr Beck & Gregg Hdwe Co h96 E 14th
" Wm A jr r96 E 14th
" Wm C clk Buick Motor Co r121 Simpson
" Wm E driver h427 E Walker av C P
" Wm H lab h24 Mills
" Wm J blksmith h223 Courtland
" Wm M mgr Kirkwood Sch h26 Kirkwood rd E
" Willie (c) lab r10 Hooper
PARKER'S DRUG STORE, T J Parker Prop, 72 N Forsyth cor Luckie, Tels Bell Ivy 461 and 462, Atl 461
" Private School M L Parker (chr 101 Hardin av
" Restaurant A J Dale mgr 5 N Pryor

Parkerson
Parkerson Ass H typist and treas Ga Pecan Coop r139 Greenwich av
" W R president Ga Ry & P Co r74 Carroll
Parkes Harold r891 Boulevard av
" Jno (c) lab h594 Markham
" Marie (wid L M) h893 Boulevard av
Parkette Annie E typist Constitution r56 Cherry
" Guy student r56 Cherry
" Otis W pressmn h56 Cherry
Parkhurst Anna A (wid W F) r292 Piedmont av
Parkins Frank A clk Atl Jt Terminals h893 Woodward av
" Isabelle F clk Phonographic Inst r893 Woodward av
" Jessie r893 Woodward av
Parkman Clarence H mail carrier r271 Chestnut av
" Norman clk A B & A Ry h374 Capitol av
Parks Albert A carp h61 Dorothy av L
" Alice r17 E 10th
" Annie (c) bdrs h255 Walnut
" Annie (c) lab r273 Garfield
" Arthur (c) clk r231 S McDaniel
" Arthur C foreman r58 N Rogers R
" Beatrice (c) bdrs r271 Garfield
" Benj (c) lab h294a Terry
" Bertha (c) h87 Coleman
" Blake (Parks & Howard) r101 Ashby av
" Bros (c) (W L & G D Parks) grocers 327 S McDaniel
" Burl (c) porter H G Hastings Co r Morningside rd
PARKS-CHAMBERS-HARDWICK CO, Lloyd B Parks Pres, Edgar Chambers V-Pres, Osborn Chambers Sec-Treas, Clothing, 37 Peachtree, Tel Bell Ivy 669 (See page 85)
" Chas (c) lab Swift Specific Co h S Atlanta
" Clarence (c) lab r292 Magnolia
" Cornelius (c) janitor h23 Procter
" Dalsy r294 Fraser
" Daniel (c) lab h15 McNeal
" Della M fortune r991 Pulliam
" Dilmore C ins agt h105 Center
" Edwin S trav h996 Edgewood av
" Ellen H (wid J E) r55 Parkins al
" Emma (spr Chamberlin-Johnson-DuBose Co r32 Kalmia
" Emma (c) tobc h83 Foundry
" Erma (c) dom r411 Smith
" Ernest (c) cook h127 Powers
" Essie (c) lab h31 Solomon
" Ethel phone opr r396, 323 Peachtree
" Fiora tchr Atl Kindergarten & Normal Sch h67 Severn av
" Frank V clerk O A Sadler Co r62 S Harris
" Geo R with Bell T & T Co h20 Lucile av
" Georgia E (c) tchr P S r19 Hogue
" Green D (c) (Parks Bros) h931 S McDaniel
" Green D (c) carp h271 Garfield
" Gustavus B eng Central Bldg Co h211 Tift av
" Henry (c) lab h221 Auburn av
" Henry (c) lab h310 N Piedmont av
" Henry (c) lab h74 Richmond
" Henry G chf clk Central of Ga Ry h41 Orford pl K
" Jackson (c) porter r226 E Cain
" Jas (c) lab h8 Tyler
" Jas E clk N C & St L Ry h41 Simpson
" Jas E clk r256 St Charles pl
" Jas R city weigher h114 Smith av
" Jesse h10 Essie av
" Jno (c) dray h174 Welch
" Jno foreman h968 Edgewood av
" Jno (c) lab h110 Humphries

Home of Hart, Schaffner & Marx Clothes
Daniel Bros. Co. 45 - 47 - 49 Peachtree Street

S. A. WILLIAMS LUMBER CO.
GOOD LUMBER And Anything That Can Be Made From It
Office and Mill 254 ELLIOTT St. BOTH PHONES 328

Parks
* Jno (c) shoeshr r47 Davis
* Jno (c) stiller h53 Mayes
* Jno H clk U. M. S h260 St Charles av
Jno M h24 Fowlers av
* Jno (c) lab h petr 207 E Rugby st C P
* Jno A clk Randall Bros h22 Kimball
* J L foreman Ga Ry & P Co r62 Murray Hill av K
* J P lab h320 Fulton
* Lafrette clk Buick Motor Co r22 Kimball
* Lelia (c) bndrs h199 Magnolia
* Leon M clk Retail Credit Co r Marietta Ga
* Lillian (c) dom r rear 764 Peachtree
* Lillian (c) bndrs h53 Newton

PARKS LLOYD B. Pres Parks-Chambers-Hardwick Co. h 17 E 16th. Tel Bell Hendrick 1922

* Lula r198 Center
* Mae feeder r569 Pulliam
* Mallon (c) bndrs r1434 E Baker
* Marie (c) P S h22 St Charles av
* Mertie (c) bndrs h1240 E Harris
* Mildred M clk W U Tel Co r26 Linden av
* Nora (c) bndrs h123 Bell
Orlla r144 180 av
* Sadie (c) h115 Reed
* Saml meats 198 Decatur h112 Logan
* Sanders (c) h334 Chestnut
* Sally (c) dom h559 Martin
* Stanford (c) clk r951 S McDaniel
* Sallie (c) maid r48 Gartrell
* Thos A ship clk Butterick Publishing Co r22 Kimball
* Victoria slsw r22 Kimball
* Viola L cshr P S r52 St Charles av
* Virgie (c) h284 S McDaniel
Walter L (c) (Parks Bros) h254 S McDaniel
* Wm (c) lab h40 Bradley
* Wm (c) lab h469 Smith
* Wm F soldier r108 Center
* Wm M (c) porter r19 Hogue
* Wm W clk h53 Hampton
* Howard (Hale Parks Morgan Hardgrd) cold 309 Auburn av
Parkes Jas decorator Sun Decorating Co r 131 S Pryor
Parlee Jos comp h121 Wheeler
Parmalee Chas L foreman h288 E Georgia av
* Frank (rev pass agt B & O R R) h657 Highland av

PARMELEE JOHN O. Sales Agt Bearing Springs Blank Book Co. also Mfr and Importer Stationers Specialties. Office 347 Spring, h do, Tel Bell Ivy 5622

Parnell Alex r146 W Peachtree
* Wm C carp h708 Woodward av
* Roy (c) bndrs h322 Harris
Parr Nettie r12 Fortress av
* Hedja clk Am Ever Ready Wks r11 E Ontario av
* Henry M clk Havana Auto Co r11 E Ontario av
* Jas T switchmn h398 Echo
* Jas switchmn h397 Echo
* Jas H clk h7, 61 W Harris
* Nell (wid Clarence) cook Pence de Leon av
* Plunkett L shoemaker h425 Griffin
* Robt switchmn h397 Echo
* Roberta r12 Fortress av
* Wm B cashr h318 Highland av
* Wm B jr clk W U Tel Co r311 Highland av
* Wm H carp r708 S Main E P
Parrish Edgar E clerk h614 Grant
Parris see also Paris and Parrish
* Annie B milliner r14 Newport
* Eulalia r14 Newport
* Lelia H (wid W. S.) h25 Howard
* Mark printer Atl Georgian & Sentinel Co

Parris
* Nellie (wid Hick) r Marietta Ga
* Oliver milliner r20 Kennedy
* Otis carp h16 Glenlake av
* Joshua R r415 Lester E P
* Sterling clk h85 Central av
* Wm S lab h14 Newport
* Zellie N machnr h100 Neal
Parrish Celeste S supervisor Blind schools r15 W 11th
* Estelle F carp h504 Hayne
* Jas P petr h46 Newport
* Jas M locksmith h16 Simpson
* Sallie T housekpr Hotel Aragon
* Wm K prop Pauline Pollard Parrish h115 E 5th
* Wm M carder r185 S Hunnicutt
* Zella Mrs r16 Simpson
Parrott Apartments 1235 Peachtree
* Jas M real est 325 Grant Bldg h820 W Peachtree
* Jno O clk Gen Fire Extinguisher Co r 304 Capitol av
* Kate (wid Benj) dressmr r50 Hunter
* Mary E (wid O. W.) h592 Peachtree
* Maud (wid Bldg) h242 The Prado
Parry Harry L official reporter Superior Ct r Decatur Ga
* J Beatrice (wid Jas B) with Gen Elec Co r1802 Highland av
Parshall Essie (wid Sam) h23 Hayden
* Lottie clk McCall Co r23 Harwich
Parson Bertha (c) h428 S McDaniel
* Chas (c) driver r428 S McDaniel
* Hermie student r42 Elliott
* Lizzie (c) cook 840 Vernon av
Parsons Alvin C tray h566 Garden
* Chas clk r48 Waddell
* Cosmo L clk Hotel Aragon h106 Lanier
* Fred S clk paymaster U S M Corp r752 Peachtree
* Gus (c) orderly Battle Hill Sanitarium
* Jas E cond Ga Ry & P Co r419 Woodward av
* Mabel H prin Eastlake Sportman Sanitary
* Mary (c) bndrs h rear 60 Orange
* Merely C clk P O (Hobbs) branch r42 Elliott
* M R lock Vara Dental Lab r127 Whitehall
* W Calvin furniture 88 Marietta, h19 Logan av
Partain Dora (wid Alvin) h51 Temple
Partain Jessie E spinner r29 Gaskill
* Jas P h29 Gaskill
* Martha R (wid Wm R) r29 Gaskill
Partee see also Parker
* Gertrude (c) r rear 252 W Peachtree
* Gertrude (c) cook h23 Linden way
* George C eng h186 Kirkwood av
* G Wallace (c) chauf h193 S Harris
* Henry E clk 603 Christian K
* Martha (c) bndrs h18 Hunnicutt
* Mary (c) bndrs h35a Clifton pl
* M H (c) clk R M S r16, 237½ W Mitchell
* Rob S gro 31 Metropolitan av K h16 Cleveland K
Partee Jas T lab h256 Gaskill
Partridge Cole (Alex Alexander) 11 E Alabama

PARTRIDGE ELBERT B. Res Mgr Hamilton Carhartt Cotton Mills, h 96 E North av, Tel Bell Ivy 1305

* Phyllis asst Grady Hospital
* Hazel r1204 DeKalb av
* Winfield with King Hdwr Co h88 Teddy way
Pascal Minnie (c) bndrs h76 Cotter
* Sandy (c) janitor h747 W Pulaski av C P

Complete Outfits for Military Men
Daniel Bros. Co. 45 - 47 - 49 Peachtree Street

IF IT'S ELECTRICAL AND CAN BE DONE WE CAN DO IT
BRYAN ELECTRIC COMPANY
58 Edgewood Ave.
PHONES
Bell Ivy 1788 & 1790
ATLANTA 5000

A DOKE SONS
TRANSFER
Company
Safes and Machinery Packed and Shipped
TRANSFER AND HAULING
52 PETERS ST.
BELL PHONE [illegible]

EAGLE

MULTIGRAPHING

STAMP and SEAL CO.

RUBBER STAMPS

204-5 Austell Building

TELEPHONE
Bell M. 1158

Asam Brothers, Inc.
187 Peachtree Both Phones
Home Office: Philadelphia

Wall Paper
Paints, Varnishes
and
Supplies

Paschal
Paschal Ave (nbr Kirkwood 5th r10 Norwood av K
" Chas M mgr U S Chicle & Confection Co h24 Park la
" Emma (wid S P) h108 E Ellis
" Ethel (c) cook h122 W Fair
" Harry M clk Atl Title Guarantee Co h w Woodlawn av s e of Delaware av
" Hood M driver h108 E Ellis
" Jno L h48 Crew
" L Etheridge clk U S Chicle & Confection Co r528 Peachtree
" M Belle (c) nbr P S h60 Hunnicutt
" Tessie M r108 E Ellis
" Wm (c) h125 Bedford pl
" Wm A metalwkr r108 E Ellis
" Wm F Rev (c) h240 Greenferry av
Paschall Jas mng editor Atl Journal r672 Highland av
" Mattie M (wid W G) h672 Highland av
" Reginald D editor Fourth Nat Bank r60 Albemarle
" Walter E r253 Greenwood av
PASCO JOHN G (Pasco Tool Co), h 963 E North av, Tel Bell Ivy 7063
PASCO TOOL CO (John G Pasco), 10 N Broad, Tel Bell Ivy 7316-7317 (See front cover and pages 122 and 164)
Pasko Jas D mgr Portage Rubber Co r643 Peachtree
Pass Claude E mngr h285 Confederate av
" Talmadge carder h197 Jefferson
" Thos (c) janitor h353 Smith
Passmore Cath Mrs cashr Davison-Paxon Stokes r Leland Hotel
" Mary (wd) matron Williamson Nursery r Egan Ga
" W Haines cosur h59 Ashwright pl
Pastime Billiard Parlor W R Parrish prop 77½ Peachtree
Pastman Chas (c) h279 Lucile pl
Pastor Geo (c) lab h14 Mayes
" Pauline (c) indrs h82 Foundry
Pasture Jesse (c) h196b Strong
Patch Archer L clk A & W P R R r129 Windsor
" David R gro 67 Windsor h129 do
Pate Albert W h170 Delta pl
" Jas T coal Ga Ry & P Co h190 DeKalb av
" Cora (wid W A) h464 Luckie
" Cornelia G Mrs h196 Whitehall ter
" Elbert W (or Postal Tel Co h862a E Fair
" Eula (wid Jesse) h140 E Georgia av
" Evans J police 830 Oakland av
" Geo E cabinetmkr h254 Chamberlain st
" Geo W lab h716 E Pale
" Herman M clk Y M C A r37 Whitehall ter
" Hiram L lab art h17 Whitehall ter
" Hiram S sleep h187a Kelly
" Jas A lab h170 Delta pl
" Jas H car mkr h298 E Pale
" Jas M h255½ Auburn av
" Jno F mach h242 E Georgia av
" J E c Soldiers Home
" J Lamar sleep Rapp-Maize Co r210 Trinity av
" Mattie E (wid O F) h Inman Vds
" Walter P Rev pastor Center Hill Bap Ch r Macon Ga
" Willie shdy r1161 Lucile
Patterson Jas L lorder h Howell Mill rd nr Holly
" Jelle (c) indrs h257 Walnut
" Mary (c) indrs h140 Gray
" Zelotes V trav r487 S Moreland av
Pates Clara (c) h rear 164 S Forsyth
" Wm S sleep Alabama Co-operative Oil & Development Co r251 Peachtree
Pathe Exchange Geo R Allison mgr 34 S 111 Walton
Pathe
" Karl musician r189 Hill
Patman Ernest (c) lab h61 Logans al
" Helen bkpr r16 Waverly way
" Jas (c) lab r rear 235 N Butler
" Wade R mag h10 Waverly way
Patrick Carrie O shdy Rich's r148 Gray
" Edw (c) chauf h797 E Hunter
" Ella Mrs gro 154 Kirkwood av h do
" Ethel clk Butterick Pub Co r54 Kirkwood av
" Fred pdlr r70 Gaskill
" Geo (c) lab r126 Bisher
" Geo W dep marshal Court House r158 Washington
" Grover C mtrman r171 Butler
" Henry (c) porter r185 Smith
" Henry D (c) porter h120 Greenferry pl
" Iverson R (c) janitor r288 Fulton
" Jas (c) foman h rear 87 Gordon
" Jas L clk rolls int per h828 S Pryor
" Jas L mgr Georgia Discount Co r94 Jones av
" Jatie (c) dom h37 Rawson
" Jatie (c) mstrs h162b Fort
" Jno L (Fulton Discount Co) h Doraville Ga
" Jno N h27 Dill av
" Josie (c) indrs h rear 393 Whitehall
" J Homer soldier h160 Campbellton rd
" Lola (c) nurse h251 Martin
" Lola (c) indrs h74 Bisher
" L Alva steam blsk drver
" Mamie (wid H H) h421 S Boulevard
" Nellie clk Swift Specific Co r151 Kirkwood av
" N M r74 Forrest av
" Ophelia shdy r145 Gray
" Paul H clk h177 Fulton
" Robt L (c) lab r372 Martin
" Savannah indrs h126 N Butler
" Washington C police r362 Walsh
" Wm A gro 51 Jones av r51 do
" Willie (c) indrs h86b Welch
Patten Benj (c) pntr h10 Langdon
" Mabel (c) indrs r14 Liberty
" Pearl (c) indrs h22 Kenesaw al
" Ruth (c) maid Grady Hospital r204 Spencer
" Sam dairyman h3 Virginia av
Patterson Ada (c) h28 Pryor
" Alberta clk Retail Inf Co r18 W Peachtree
" Alfred F bkpr Maddox Co h29 Virginia av
" Alla L (wid T W) h216a E Fair
" Arch O trav h5 Poplar cir
" Amelia C (wid G W) h77 Williams
" Anna (Mrs E M) Lenoxford apts apt 373 Peachtree
" A Lee bkpr r276 Spring
" Beatrice r85 Kelly
" Benj L bkpr r174 Spring
" Berlin (c) h5 Thurmond
" Booker (c) porter r312 Auburn av
PATTERSON BROOKS, Attorney-at-Law, 422 Connally Bldg, Tel Bell Main 97, r Decatur, Ga (See page 152)
" B B nbr Central Night Sch h Decatur Ga
" Carl W clk h171 Whitehall
" Carrie (wid Albert) shdy The Mimosa Co r505 Fulton
" Chas (c) clk r163 Auburn av
" Chas (c) carp h41 Hooper
" Chas M mag h147 Hunnicutt
" Clarence (c) caller 224 Houston h do
" Clifford F electn r126 Kennedy
" Clyde L r85 W Peachtree
" Geo (wid Jas) r30 Hill
" C J switchbd opr Ga Ry & P Co
" C Talmage prefdr r88 Kelly
" Emil (c) dreme h21 Renfroe al
" Emil E prop Patterson Lumber Co h 320 Elizabeth

Thos. C. Dunlap & Co.

Consulting Accountants

Special Examinations Systems
Reorganization
Income Tax Returns Compiled

511 Hurt Bldg.
PHONE
IVY 2415

SIGNS

Store Front Signs, Office and Window Lettering, Card and Muslin Signs
Carved Wood and Electric Signs
MASSENGALE BULLETIN SYSTEM

Phone Ivy 498
96 EDGEWOOD AVENUE

BEAULLIEU & APPLEWHITE CO. BUILDING SUPPLIES

Ludowici-Celadon Roofing Tile — Consult us for Prices

1317 Third National Bank Building — Bell Phone Ivy 1754

Patterson

* Saml E jr asst mgr Patterson Lumber Co r120 Elizabeth
* Sam (wid E R) r262 Tift av
* Saml M student r26 Garden pl
* Sim (c) lab h60 Ladds al
* Silas O sailor r20 Currier
* Susan (c) lauds 262 N Boulev r45 Clifford
* Susan (c) lauds h17 Hood dr
* Susie L (wid J H) h88 Kelly
* Ernest clk r60 Todd av
* Ernest S skin Sands & Co r305 Formwalt
* Ethel clk Sou Ry r269 Grant
* Fannie Mrs drsmkr Mrs Leo Speer h20 Grady pl
* Fannie M beautr r88 Kelly

PATTERSON FRANK J, See Dobbs & Wey Co, h 123 Sinclair av, Tel Bell Ivy 9028

PATTERSON FREDERICK S, Mgr Southern Moline Plow Co, h 20 Gordon pl, Tel Bell West 64-L

Fred W (H M Patterson & Son) r5 E 3d
* Geo (c) messr h20 Clifford
* Geo E natl bank examiner 507 F O bldg r57 Albermarle av
* Geo T agt Met Ben Life Ins Assoc of Ga 1815 S Peel Point av E P
* Geo W clk W R Holmes Lbr Co h265 Tift av
* Green A junk h88 McDonald
* Harper C leather h110 Niles av
* Helen B clk Morris Israel r198 Delta pl
* Hattie bkpr r120 Elizabeth
* Henrietta (c) lauds h26 Greensferry av
* Henry E clk r19 Bedford pl
* Horace clk Echols & Lyle r60 S McDonald
* Hunt M (H M Patterson & Son) h S E 3d

PATTERSON H M & SON (H M and F W), Funeral Directors, 96 N Forsyth, Tels Bell Ivy 217 and 218, All 217

* Ida (wid Jas) h485 Peachtree
* Inez stu r723 N Boulevard
* Jacob (c) carp h47 Hooper
* Jacob W (J W Patterson Construction Co) r974 W Peachtree

PATTERSON JAMES A, Private Banker, 805 Silvey Bldg, Tel Bell Main 2429, h 66 East av

* Jas F cond Ga Ry & P Co h19 W Georgia av
* Jas K mach h375 Pulliam
* Jas H broker h161 Richardson
* Jas mach r2074 Peters
* Jas A h20 Patterson av
* Jas B cond h109 Delta pl
* Jas C car repr r153 Stephens
* Jas D driver h420 W 10th
* Jas D pntr h126 Kennedy
* Jas D supt All Jt Terminals 9 Peachtree pl
* Jas E clk All Jt Terminals r20 Currier
* Jas H foreman Phoenix Planing Mill h48 Wilmot av
* Jas P (colr) h12 Leach av
* Jas T (colr) 261½ Edgewood av h66 McDonald
* J C r Soldiers Home
* J W Construction Co (J W Patterson) (Widrick 26 Brady av
* Elizabeth K h217 Capitol av
* Joe A skin Dunlap Hose Co r978 Spring
* Joe mach r147 Hunnicutt
* John D (wid J R) h20 Currier

PATTERSON LUMBER CO, H E Patterson Propr, 858 Highland av, Tel Bell Ivy 5251 for Anything in Lumber, Rough or Dressed, From a Lath to Bridge Timber

Patterson

* LaVinia W Mrs clk Avl H Terminals r Wesley av Peachtree Hts
* Marion E sleman Randall Bros h16, 126 E 11th
* Mark A r635 Whitehall
* Mary (c) lauds h140 S McDonald
* Mary sten r723 N Boulevard
* May E stenog r168 Oak
* Millie E Mrs h168 Oak
* Myra D electn r6 Regal
* Nettie stes Highlower Bdrg Co r225 Lockie
* Nettie student r125 Cain
* Norman B mach h54 Clifton
* Pauline (c) drsmkr 151 Auburn av
* Perry D (c) cook h168 Clarke
* Purvis (c) lab h184 Fort
* Ray clk r177 Lockie
* Reid (c) driver h78 Fort
* Robt clk r120 Auburn av
* Robt (c) porter r175 Auburn av
* Robt C pub stes 1126 Hurt bldg h96 Cleburne av
* Robt H broker 1201 3d Natl Bk bldg r Lithia Springs Ga
* Robt J car repr h233 S Hunnicutt
* Roosevelt (c) mach hndr r259 Auburn av
* Roy A peddlr r88 Kelly
* Ruby C r883 S East Point av E P
* Ruth R clk Columbia Woodmen r126 Kennedy
* R Frank asst supt Ga Fiber Corp r650 Capitol av
* Saml (c) lab h209a E Linden av
* Saml B dep clk Municipal Ct Court House h723 N Boulevard
* Saml R jr bkpr r723 N Boulevard
* Simon (c) lab h6 Hooper
* Stuart (c) lab h7 Hooper
* Thos K cons state prison h16 State Capitol r Griffin Ga
* Vanda W (wid G W) h161 Courtland
* Walter D student r130 Elizabeth
* Walter M sleman Thompson Produce Co h9 Wyman
* Willard C mgr Criterion Theatre r77 Williams
* Wm E sleman Butler Bros h Smyrna Ga
* Wm F jas agt h360 Grant

PATTERSON WM H, Investments, 815 Fourth Natl Bank Bldg, Tel Bell Ivy 778, h 83 Park

* Wm M clk Bell T & T Co r10 W Pale K
* Wm R clk Fed Reserve Bank r423 Peachtree
* Wm W (boards) 241 Peters h375 Whitehall
* W Preston stoker r14 N Mayson av

Pattillo Adolphus D carp h10 E Pale K
* Absalom (wid Eliz) r26 W Pavilion
* Avery P (Hinds Foote & Darby Co r120 Jonesboro rd L
* Beulah r98 W Georgia av
* Chas E jr clk Ga Ry & P Co r924 Spring
* Edw (c) packer r112 Bell
* Ella M Mrs h40 Cooper
* Erbie B carp r120 Jonesboro rd L
* Eugene E Mrs photo opr Ga Elec Co r40 Cooper
* Francis B carp h420 Jonesboro rd L

PATTILLO HOWARD (Lipscomb-Pattillo Fire Ins Agency), h 555 Peachtree, Tel Bell Ivy 9500

* H Claud soldier r88 W Georgia av
* Ida (c) lauds h294 W North av
* Jas H (c) cotton grader h41 Doray
* Jas E clk r5 Van Buren

PATTILLO JOHN R, See and Treas Pattillo Lumber Co, h 175 Waverly way, Tel Bell Ivy 6063

* Jas W instr Ga Sch of Tech h140 Metropolitan av

THE "FAVORITE" STORE BELL PHONE IVY 1339

EARL E. DUNAWAY, Manager — 32 DECATUR STREET

Complete Home Furnishers — "FAVORITE" STOVES AND RANGES

$5.00 for your old Stove or Range on the purchase of a new one.

DR. J. T GAULT
SPECIALIST (for men)
Write for FREE BOOK
32-34 Inman Building
Atlanta Georgia
Phone Bell Main 3763

"Dream Brand"

The SANDWICH of Flavor

Served at all Leading Soda Founts

also at Camp Gordon

Made by Atlanta Sandwich Co.

FULTON NATIONAL BANK

Empire Building

Phone Ivy 1571

Capital Stock

$500,000.00

W. J. Biddle, President

Arthur B. Simms, Vice-Pres.

Rolling H. Jones, Vice-Pres.

Henry B. Kennedy, Cashier

Ryburn G. Clay, Asst-Cashier

Your Account is Respectfully Solicited

CARTER ELECTRIC CO.

JOBBERS AND RETAILERS

ELECTRIC SUPPLIES and LIGHTING FIXTURES 72 N. BROAD ST. Bell Phone Ivy 5666

Pattillo
" Josephine stdnt Knox r80 Ormond
" Lucius T phys 1230 N Moreland av

PATTILLO LUMBER CO. S J Pattillo Pres. J M Pattillo Sec-Treas. 701 Peters Bldg. Tel Bell Main 178. All 876 (See left top lines and page 79)

" Margt (wd W C) h5 Van Buren
" Mary C (wd H L) h16 Peters
" Mary J student r137 Elizabeth
" Millard T farmer Alto Ford Mills r230 N Moreland av
" Oscar clk Durham-Paxon-Stokes Co r93 W Georgia av
" Oscar (c) chief Dahlia-Davidson Hdwe Co r College Park
" Robt E asst treas Retail Credit Co h259a Gordon
" Ruby (wd W D) Tel Co r10 Peters

PATTILLO SAMUEL J. Pres Pattillo Lumber Co, h 137 Elizabeth, Tel Bell Ivy 2750

" Thos W clk h128 E Pine
" Walter L mach r26 W Pettibone
" Walter (col) porr h93 W Georgia av
" Wayne carp h75 Hunt av
" W E r240 Westland
Pattishall Clyde stenographer Atl Terminal Co r14 W Pelchtree
" J C clk r22 Gordon pl
" Leon J clk Am Can Co r2 Elizabeth
Pattman Wm (c) janitor h257 Pryor
Patton Alner (c) lab h rear 71 Fitzgerald
" Chas clk S E Pass Assn h28 E Alexander
" Earl E opr W U Tel Co h324 Crogan
" Emmy S calculator Rosser & Rowland r98 Elizabeth
" Erastus E auto wkr h207 Boulevard
" Frank W carter Tab Clothing Co h rear Palen av 1 e of Chestnut ll
" Henry M (wd S A L) Ry r269 Clarke
" Herbert carp 958 Everhart
" Ida (wd Jas) h33 Ezra
" Julia P (wd H T) alas Knight Tire & Rubber Co r35 E Ivy
" Lester Jesse (Perry Transfer & Storage Co h22 Ezra
" M Joy student r209 Clarke
" Pearl (c) cook r22 Kimball pl
" Robt H worker Tyler Lbr Co r110 Auburn av
" Saml (c) lab Ga Ry & P Co h204 Spencer
" Saml jr (c) lab h418 Chestnut
" Thos T retail agt Kelly-Springfield Tire Co h14 61 W Harris
" Wm C patrlm Ga Ry & P Co h119 N-at
Patty Henry M lawyer 322 Atl Natl Bank Bldg h16 E Linden av
" Jas (c) lab h194 Baldwin
Paul Alex (color) r76 Orme
" Albert mach opr r193 Foundry
" Carrie (c) h127b E Harris
" Geo (c) lab h rear 790 Marietta
" Hiram B clk h462 Williams
" Jas H stdnt r358 Decatur
" Lem C (wd D B) assistr Hicks r23 Neal
" Luther M lab h202 Woodward av
Pauline Ida (c) h rear 74 Fairview pl
Pauli Caroline r58 W Baker
" Kate nurse Ga Baptist Home r39 Spring
Pauliks J Edgar phys 710 Peters bldg h35 W 15th
Paulin Thos (colr) 29 S Broad r122 Capitol av
Paulk Jail Building Co J H Leverridge mgr 623a Healey bldg
Paum Alice M r885 Gordon
" Anna S (wd R T) h985 Gordon
" Hans T resident r78 E Ellis
" Harry E mech r985 Gordon
" Oscar T (colr) h261 Peachtree

Pause
" Paul S steam F E Boyd Co r95 Gordon
Pavansky Rels prstdr r61 E Cain
Pavelock Paul artist h6 438 Peachtree
Pavlosky E T printer Atl Journal
Pavlosky Jos M clk Jno Deere Plow Co r162 Hampton
" Viera R Mrs stcn Hoskins & Sherman r162 Hampton

PAXON FREDERICK J, Sec-Treas Davidson-Paxon-Stokes Co and V-Pres Maier & Berkele Inc, h 74 W 10th, Tel Bell Hemlock 2305

Paxton Andw J jr (Municipal Brokerage Co) r Decatur Ga
" Ella M Mrs clddy r142 E Pryor
" Wm H genl frt agt Sou Ry h84 E North av
Payne see also Paine
" Anderson (c) lab h108 W Georgia av
" Annie H (wd J W) agt Travelers Ins Soc r182 Murphy av
" Bess (c) h rear 105 E Merritts av
" Bessie L clk F W Woolworth Co r25 Gresham
" Charlie R Mrs r873 E North av
" Chas A clk r204 W 14th
" Chas R r244 58 Carnegie way
" Cynthia clk city tax collector (Mrs C Ft McPherson
" C L (col) mgr Atl Georgian r Tolbert Hotel
" Dallie (c) indrs h184 E Baker
" Edwin H credit Royal Typewriter Co h21 Peachtree
" Edwin T h81 Highland view
" Emma (c) indrs h87 Newton
" E T clk D Q M U S A r882 Washington
" Geo F pres Atl Col Pharmacy h56 Ivy avenue av
" Geo W alcon M C Kiser Real Est Co h875 E North av
" Gibson H (Payne & Smith) h86 Wyman
" Hubbs r30 Hemperline av
" Hugh C Dunn h724 W North av
" Guy D vulcanizer Moore Supply Co r East Point Ga
" Hammond R dentist 231½ Marietta r19 W Merritts av
" Henrietta (c) indrs r186 W Mitchell
" Henry (c) porter r185 E Merritts av
" Henry (c) chauf h129 Formwalt
" Hiley L bikes h87 Mills
" Jas (c) labor r125 Haynes
" Jas A mach h29 Gresham
" Jas F supt Sou Cotton Oil Co h2 Fairlane
" Jas J clk M Chapman & Co h82 E Dooley
" Jas M h152 W Merritts av
" Jas M h218 Ormond
" Jas W clk S A L Ry
" Jasper L carp h24 Lynch av
" Jesse h17 Savannah
" Jewel student r29 Gresham
" Jno L h134 Jefferson
" Jos Meredith h85 Newton
" Julius (c) h206 Clermont av E P
" Justin M clerk Atl Welding Co h173 Crogan av

PAYNE J CARROLL (Payne & Jones) V-Pres Atl Banking & Savings Co h 632 Peachtree, Tel Bell Ivy 1174

" J Thos clk S A L Ry
" Lon E (wd Jos) r116 Ormond
" L Roy mach r207 Clermont av E P
" Mabel r207 Clermont av E P
" Mabel r18 Garnett
" Mamie stcn Sou Exp Co r255 Peachtree
" Margt insp Fox Film Corp r17 Rogers pl
" Mary E r152 W Merritts av
" Memorial M E Church Rev H M Quillian pastor 191 Hunnicutt

Southern Letter Co.

MULTIGRAPHING

FACSIMILE LETTERS, ADDRESSING, FOLDING, MAILING

"Up to Date Never Late"

617-618 Fourth National Bank Bldg.

Phone Ivy 4074

BOATENREITER PLUMBING CO.

CONTRACTORS

Plumbing, Steam and Gas Repair Work Given Special Attention

Phone Ivy 3164 Atlanta 120 92 EDGEWOOD AVENUE

SCIPLE SONS ASPHALT SHINGLES and ROLL ROOFINGS
CHEROKEE WALL PLASTER NONE SUPERIOR
1101-2-3 Third National Bank Building
PHONES: Ivy 483 Main 923 Atlanta 203-285

Pryor
* Nash, Mrs (owner r[illegible] Jackson
* Neal W (order L) West
* Quick Mrs r290 E Hunter
* Rabe clk r143 Spring
* Thos L clk Fulton Market Co r174 E Georgia st
* Thos W (c) clk P O 602 Terry
* Tuggle L (cll supr Sou Bell T & T Co r25 S Gordon
* Tumlin S h78 Fowler
* Walter S (cram Ga Ry & P Co r235 Terry
* Wm A candy mkr H L Schleisinger r87 Kimball st
* Wm L police r253 S Pryor
* Wm S with Lexington Cotton Co r162 Lee
* Wm S (c) [illegible] Chandwelle-Johnson Hollow Co h836 Piedmont av

PAYNE & JONES (J C Payne, W Jones), Lawyers, 235 Trust Co of Ga Bldg. Tel Bell Ivy 2093
* R Smith (c) R Payne & G D Smith) rooms 58 Carnegie av

Paytress Arthur (c) grocer rear 360 N Moreland av h44 Hooper
Payne see also Peyton
* Albert (c) lab h445 Richardson
* Alex (c) r185 E Harris
* Arthur (c) h21 Bradley
* Asbury [illegible] h722 E Virginia av C P
* Cyd [illegible] 1401 Cherokee av
* Cash clk r55 Richardson
* Chas (owner 422 Equitable bldg r1028 Highland av
* Clement (c) lab 1234a Magnolia
* Geo lab Atl Casket Co r29 Gilmer pl
* Hub [illegible] cole 55 Richardson
* Jas (c) lab r81 Green
* Jno F (c) lab h84 Harmon
* Maggie (c) [illegible] h20 Gordon
* Mills (wid Thos) r729 E Virginia av C P
* Thos lab h722 E Virginia av C P
* Zekariah R (c) lab r83 Greene

Paul Louis gro 264 Gilmer
Pauole Jacob baker 105 Woodward av
Pavilion Circle r2500 Peachtree rd
* Douglas W change Geo Elec Co h247 E 10th
* Frank rds West End av
Jno E clk D R Wilder Mfg Co r2500 Peachtree rd
* Josephine r2500 Peachtree rd
* Thos student r2500 Peachtree rd
* Wm J pres D R Wilder Mfg Co r2500 Peachtree rd

Pace see also Pace
* Paul Vinner Birth & Wilson r Colleg Park
* Chas F forem h211 Dunlap E P
* Frank E (wid P P) r417 Peters
* Geo W painter h417 Peters
* Martha A (owner Rich's r224 Cooper
* W Gustave grocer h431 Jones E P

Pawlette Alfa h225 Peachtree

PEACHTREE ARCADE, R R Otis Agent, 68 Peachtree
* Barber Shop (Louis Leon Peter Marron) 162 Peachtree
* Cafe (A [illegible] N Matrangas, C Serembas) 141 Peachtree
* Cigar Agts 18 Peachtree cir
* Hospital School Lucy A Johnson pres 1826 Peachtree rd

PEACHTREE HILLS PLACE, R W Barnwell Mgr, 621 Candler Bldg. Tel Bell Ivy 1852 (See page 197)

PEACHTREE HOTEL (F G Jinks, O T Lesley), Clean Rooms, Special Rates By the Week, In Center of City, 83½ Peachtree, Tel Bell Ivy 1774
* Inn (A L Mallory) 281 Peachtree

Peachtree
* Oaks Co D R Murrell (pres and) rm 1260 Candler Bldg

PEACHTREE SODA CO (The Coulee-Somerics Corporation Propes), Soda, Cigars, Candy, Stationery and Lunches, Post Office Sub-Station For Your Convenience, 208 Peachtree, Tels Bell Ivy 1031 and 1032, Atl 95, Branch 200 Peachtree

Peacock Albert C asst mgr Venus Elec & Supply Co h105 Windsor av E P
* Allie (Peacock Jordan & Co) r Barnesville Ga
* Annie M stem Travelers Ins Co r40 Pulaski
* Augustus T instr Ga Sch of Tech h40 Pulaski
* Caudle L phys 1005 Candler bldg h581 S Boulevard
* Chas L fireman h155 W Merritts av
* Charles A mdlr 372 Miller av
* Claud L clk J P Stevens Engr Co r155 W Merritts av
* Cooper C auctr clk 885 Pearl
* C L clk Moving Pictures Stone Mtn Ga
* Dabney (c) r41 Mary
* Dent C (Peacock School) h41 W 14th
* Etta M r187 Chapel
* Fannie M with J P Stevens Engr Co r155 W Merritts av
* Forest H clk Credit Clearing House r46 Krogg
* Horace carrier P O h45 Estoria dr
* Joseph (c) lab h20 Valentine
* Jas D clk r376 S McDaniel
* Jas S driver h368 Luckie
* Jas P lab h25 English av
* Jno clk R M S h296 N Moreland av
* Jno H janitor h190 W Fair
* Jno H (clr) r152 Crescent av
* Jno L county police h 1East Point
* Jno W h21 Forrest av
* Jordan & Co (Allie Peacock, J G Jackson, J H Jordan) cotton 1128 Candler bldg
* Jos A clerk H R Wells r230 Hill
* Julia (clr) Gra College and Conservatory
* J Lewis (black) h25 Tift pl
* Louis [illegible] h406 Ivy av E P
* Louella Mrs gro 376 S McDaniel h do
* Manson clk Great A & P Tea Co h270 Murphy av
* Mathias gro 365 N Ashby r365 do
* Mathias Jr h365 N Ashby
* Maude (c) [illegible] r24 Hills av
* Minnie (c) [illegible] h24 Hills av
* Neil ticket clk A B & A R Co r218 Hill
* Oscar L [illegible] h105 Franklin
* Perion O cond h210 Hill
* Richd H slpr Forrest & George Adair h68 E Georgia av
* Robt foreman r225 E 14th
* Robt S slpr Swift Specific Co r172 Forrest av
* Saml E [illegible] h275 S Hampton
* School (Daniel C Peacock) 41 W 14th
* Stella F cond J G h52 W Peachtree pl
* Thos A clk h98 Walthall
* Thos J mach h219 W Ware av E P

Peak Edw (c) coberly r28 Chandwelle
* Hattie (c) h50 Vernon pl
* Paul (c) butler r16 Vine
* Retta elev U S Tire Co r232 W Peachtree

Peake Annie opr Bell T & T Co r311 Hemi
* Wm P clk asst postmaster U S M Corp h311 Grant

Peake Richard (c) drm h252 Fulton

Pearce see also Pierce
* Avery (E M and J H Pearce) agts Reliance Life Ins Co 812 Empire Bldg
* Earl E phys 724 Heat Bldg h149 Ivy
* Edwin M (Pearce Agency) r37 Velasco av

Established 1890
Incorporated 1917
WEYMAN & CONNORS
MORTGAGE LOANS
Exclusively for more than a quarter of a century.
827 Trust Co. of Georgia Building

George W. Muller Bank Fixture Co.
Highest Grade Bank and Store Fixtures
Interior Finish
Residences
Foreign and Domestic Woods, Marble, Bronze, etc.
Lakewood Avenue Corner Sou. Ry.
Bell Phone M. 793

ALEXANDER-SEEWALD CO.
THE BEST OF EVERYTHING FOR THE AUTO
35 North Pryor Phone Ivy 3650-3651

TRUSSES

Fitted by

EXPERTS

Proprietors

Perryman-(L.L.)

Burson (L.D.)

Co.

109 N. Pryor St.

Opposite Candler Building

PHONE Ivy 2964

Bookhammer

Hair Dressing

Parlor

Chiropody

Manicure

Massage

and

Scalp Treatment

48 1-2

Whitehall St.

Phones

Main 254-215

FOURTH NATIONAL BANK

(IN ATLANTA'S HEART—AT FIVE POINTS)

We are at your service for anything in Banking

Pearce

" Ethel S Mrs nurse 299 Cherokee h do
" Henry W chf clk Postal Tel Co r415 Spring
" Jas H (Pearce Agency) r37 Yolado way
" Kathleen Mrs asst Dr K R Armstrong r1294 Marietta
" Lucy B Mrs tchr Clark Univ r do
" Maude sten P & R Ry r Marietta Ga
" Rhea h525 Courtland
" Rhoda H (wid J W) r415 Spring
" Walter L shpr Burroughs Add Mach Co r77 Pryor
" Wm G pres Box Wheel Co r New York N Y
" Wm J mgr Fourth Natl Bank h109 Washington

Pearry Elisha h222 Hanson
" Jos brklyr h222 Hanson
" R Homer mach h10 Evans dr

Pearl David M clk Boston Shoe Co h38 Larkin
" Harry J sergt U S A r Childs Hotel
" Jacob mdlr h65 Kelly
" Jos H gro 379 Decatur r555 E Hunter

Pearman Hayden N asst cashr Atl Commerc Nat Bank h425 Spring

Pearsall Z T (c) lab h rear 20 Tift av

Pearson Amanda (c) indrs Battle Hill Sanatorium
" Anderson Rev (c) h8 Lester
" Anna (c) cook r74 Greensferry av
" Arthur A lumber r391 Peachtree
" Bettie (c) h8 Armistead av
" Carrie coach r955 Gordon
" Carrie (c) indrs h62 Parker
" Cecil lab r68 E Georgia av
" Corey clean r372 W North av
" Fletcher real est 204 Trust Co of Ga Bldg r Decatur Ga
" Frank M Mgr Cooper & Towsey h64b E Baker
" Geo B h ws Fairview av 5 n of Central av H
" Harry Mgr h265 Crew
" Harry A clk r68 E Georgia av
" Henry (c) waiter r10 Old Wheat
" Henry M (DenMoon & Pearson Connect Co) h9 Albion av
" H J Cary electr eng Lockwood-Greene & Co r172 W North av
" Irving (c) h20 Parsons
" Jas C clk G R Kinney Co r254 Capitol av
" Jas R carp r20 E Ellis
" Jas T clean Johnson Fisher & Co h 354 Capitol av
" Jessie M (wid Jas G) h28 Boehl av
" Jos pdlr h102 W Lake av
" Jos J opr W U Tel Co r240 Crew
" Lizzie (c) cook r rear 25 Boehl av
" Lucie (c) indrs h2 Villard
" Louis (wid C D) r371 N Main C P
" Marjorie opr Bell T & T Co r213 Chattahoochee av E P
" Moore clk r168 E Baker
" Moses (c) farmer h14a Welch
" Newton (c) porter h297 W Mitchell
" Paul R chauf h68 E Georgia av
" Sidd S br mgr Randall Bros h240 Crew
" Roy clk Atlantic Ice & Coal Corp r525 Central av
" Sally (c) dom h323 Magnolia
" Stephen M pdlr h955 Gordon
" Spencer carp r14 Lakewood av L
" Thos (c) r14a Welch
" Victoria (c) indrs h62b Greensferry av
" William M pdlr h96 Capitol av
" Wm (c) r14a Welch

Pease see also Peace
" Jno S flagman h296a Grant

PEASE WM C, House Mover, 413-414 Peters Bldg. Tel Bell Main 1228, h 207 Grant. Tel Bell Main 1532 (See page 119)

Peatia

Peatia Geo (c) lab h rear 184 Lees

Peatross Jamb stem Seaboard Coal Co r142 S Pryor

Peavey Mason (c) lab h115 Thayer

Peacle Cara (c) cook h79 Rock

Peavy Annie asst pris Sheltering Arms & Kindergarten r College Park
" Annie clk Butterick Pub Co r58 Orange
" Annie (c) indrs h22 Angier av
" Chas O printer h119 Cherokee av
" De Witt T capt U S A r545 Capitol av
" Frank r61 W 10th
" Jas C stenr Swift & Co
" Jas R motor mdr Ga Ry & P Co r61 Clifton
" Julian R motor Ga Ry & P Co r58 Orange
" Linda opr Bell T & T Co r Mt Doneigh rd
" Minnie J sten Elec Storage Battery Co r93 Alaska av
" Mary O (wid A E) h81 W 10th
" Nelle T printer h82 Alaska av
" R Howard clk High's r83 Alaska av
" Thos M soldier r93 Alaska av
" Wm A electn r65 Clifton
" Wm O (Scott & Peavy) R F D 4
" Willie M (wid J E) h65 Clifton

Peac Jno T carp Coatt Gas Co r902 S Main C P

Peebles Wilson C mgr H K McCord Co h 435 N Jackson

Peek Building 141 Peachtree
" Charlotte I (wid W F) h62 W 14th
" Emerson P dept supt Ga Ry & P Co h64 Alta av
" Frances E tchr P S r65 Yolado way
" Frank H phys h225 W Peachtree
" G Starr lawyer 1222 Empire Bldg h410 Greenwood av
" Harry H clk Bell T & T Co h92 E Merritts av
" Jessie (wid H L) h65 Yolado way
" Nettie nurse r92 E Merritts av
" Tallie J stenog h82 Lake av
" Warner L bkpr h296 S Ashby

Peddie Jas R C supt The Brookwood Co h Brookhaven R D 4

Peddy Henrietta (c) indrs h3 Harmon

Pede Quinton J carp r101 Nelson

Peden Emma (c) indrs h350 Fraser
" Geo (c) lab r357 Fraser
" Lever (c) indrs h254 Formby

Pedigo Alfred A mach h40 E Alexander

Pedrick Wm L clk Am Tel & T Co h107 W Avon av

Peebles Claud W clk Fed Prison r175 Ormond
" Jno B prof Emory Univ
" Thos Jno opr r350 Hardin av C P
" Wm A stenn h391 Hardin av C P
" Wm G mgr W U Tel Co h Hapeville Ga

Peed Jno W colr h742 Marietta
" Mansfield T prof Emory Univ h Oxford Ga

Peek Annie C (wid H C) h124 McAfee
" Arnold sten W U Tel Co r52 Fletcher pl
" Arnold J chauf r707 Edgewood av
" Arthur H cia r307 Highland av
" Benj (c) h27 Julian
" Benj F lab h162 Middle
" Benj H station metr Atl Transit Co h65 E Cain
" Beverly clk Jno Deere Plow Co r51 Williams
" Carlos M gro Center Hill
" Chas L harness mkr h537 Highland av
" Chas M eng Sou Ry h264 Highland av
" Clifford chauf r609 E Pair
" Cupion C trav r537 Highland av
" Dorothy (c) scrubber h172 Fishburne av
" Dexter (c) lab h12 R 5th av
" Edgar (c) orderly r56 Chamberlin

POWER FOR EVERY PURPOSE

Georgia Railway & Power Co.

JOHN A. ROEBLING'S SONS CO.

Manufacturers Wire Ropes, Wire Products and Electrical Wires

Office and Warehouse: Moore Bldg., Walton St. Phones Bell Ivy 5400 and 675, Atlanta 624

Peek
* Pete L (c) 691 Park av
* Ede D stenog h501 Washington
* Ede E ship clk Natl Paper Co r124 McAfee
* Ede T jr clk r65 Piedmont pl
* Robt B clk Sou School Book Depot r14 Waddell
* Polk (c) 340 Howell
* Frank machist r102 Middle
* Fred L stenog h213 Luckie
* Freda L (wid Fletcher) r628 W Hunter pl
* Geo P (Center Hill
* Hayford pressman Natl Paper Co r124 McAfee
* Henry B real est r367 Highland av
* Henry J (c) barber 292 W Fair r23 Chestnut
* Howard (c) lab h rear 22 Leonardy way
* Hobson D clk h30 Mathewson pl
* Jas T pres J J Peek Co h797 Edgewood av
* Jef T (c) lodging 161½ Central av
* Jesse (c) dom h rear 217 Juniper
* Jessie (c) ladies h rear 119 Auburn av
* Jet T (c) h17 Webster
* Jno (c) baker r317 Juniper
* Jno E mech h43 Park av
* Jno S D clk h232 S Pryor
* Jno T mgr h617 S Church E P
* Jos G lab h1 Exposition
* J H r119 S Pryor
* J J Co J J Peek pres-mgr builders 682 DeKalb
* L Lee (Wil E T) 453 Piedmont pl
* Kate (c) cook h128 Ira
* Katie M student r140 Cooper
* Lela (c) ladies h117 Tanners al
* Lee S clk United Cigar Stores Co r701 Edgewood av
* Mildred student r513 Highland av
* Minnie H (c) helper r45 Daniel
* Omer H barber h14 Fairlanks
* Roy L cond Ga Ry & P Co h76 Kennedy
* Roy L (Mrs) Chamberlin-Johnson-DuBose Co r143 Windsor
* Sam prefdr Natl Paper Co r124 McAfee
* Thos A r102 Middle
* Thos E cat repr Sou Ry h183 Windsor
* Temple D bc mgr J. W. Rogers Co r293 W 54th
* Wm (c) lab h118 Fraser
* Wm H eng h307 Highland av
* W L (c) r161½ Marietta
* W T clerk Sou Ry h140 Cooper
* Peeler Jas S mill opr h167 Jefferson
* Mittie (c) ladies h4a Cravens al
* Young (c) nurse r161 W Mitchell
* Willie B (c) ladies r69 N Boulevard
* Wilson F (c) porp h26 Gramer
* Peel David G clk A P Harrington & Son h61 W 4th
* Jas T foot Sr Sup r54 W 4th
* Wm L h1376 Peachtree
* Peer Hattie Mrs h115 Gaskill
* Edith (c) Kress r102 Kirkwood av
* Henry C store mgr h132 Kirkwood av
* Luther dofer r116 Gaskill
* Peeples see also Peoples
* Alex (c) lab h19 Pain
* Allen (c) chauf r347 Greensferry av
* Alonzo (c) porter h451 S Mcfadel
* Chas exp Dom & Magic h378 Grant
* Edwin A (Peoples & Field) h126 E North dr
* Ernest (c) lab r rear 107 Myrtle
* Frances H (Mrs Pedrosa) av
* Frank baker r277 Spring
* Geo painter h320 Luckie

PEEPLES HENRY C (Tyr. Peeples & Tyr), h 729 Piedmont av, Tel Bell Ivy 922-J

Peeples
* J Adair mower h490 Marietta
* Keith H car repr Sou Ry h213 W Tarver av E P
* Lewis C agt Atlanta City Directory Co r924½ E Alabama
* Lillie C r719 Piedmont av
* Lucius W clk P O r329 Luckie

PEEPLES RALPH W, V-Pres King Hardware Co, h 815 Piedmont av, Tel Bell Hemlock 325-J
* Rachel F nurse h52 Kelly
* R. A. Jr sales agt h967 Candler bldg r77 Fairlie
* Sc School Bldg Jones prin 161 Peoples
* Stc (wid H. W) dist agt Associated Charities r11 E Alexander
* S Dilworth r719 Piedmont av
* Thos pfeder Poole & Dorsey Co 326 E Hardin av C P

PEEPLES THOMAS J, V-Pres The Atlanta Natl Bank, r Hotel Majestic
* & Field (E A Peeples, Julian Field) brokers 24½ Luckie

Peerless Foundry & Machine Co F L De Marco mgr 1321 Healey bldg
Peet Jos (c) h22 Gartrell
* O Dunson clk Am Tel & Tel Co r152 Cascade av
Peete Jack S asst adv mgr Rothschild Add Mach Co r101½ E Harris
Peets Henry (c) barber h23 Chestnut
Pefer Arline stex r114 E 17th
Peffitt Geo K (Pratt & Peffitt) h45½ Auburn av
* Jas clk G A Peeples r79 Arkwright pl
* Nicholas restr 34 N Forsyth r295 Crogan av
Pegram Ernest W cashr Britmain Motors Co r64 E Morgan av
Peiscotto Edgar C steam h125 Walker
Pelfrey Ira N ship clk J P Allen & Co r113 S Pryor
Pellum Mattie (Mrs) Davison-Paxon-Stokes Co r172 Candler
* Perry L switchman h Inman Yds
* Wm steam r143 W 14th
Pellegrini Annie Mrs h851 Pulliam
* P Co P S Turner mgr cement products foot 328 Whitehall
Pelmore Dock (c) 84 Brewster
Pelot Audley clk r90 Richardson
* Chas F steam 168 Mills
* Daley (Wil B H) 190 Richardson
* Ella E (wid W J) h25 Lee av
* F Marie (Mrs Reynolds & Reynolds) r39 Greenhill av
* Jos F clk W M Brunson r27 Prospect pl
* Lenore clk Brunson & Hynds r98 Richardson
* Reuben N agt Penn Mut Life Ins Co h39 Logan av
* Stephens C h27 Prospect pl
* Thos C dentist 101½ Whitehall h39 Greenhill av
* Walker A clk Marshall & Pendergrast r27 Prospect pl
* Wm O driver r27 Prospect pl
Pelouhet Wm F asst eng A B & A Ry r Y M C A
Peltier Ewing pre opr Am Cas Co r River Jar line
Pelton Max shirt mkr r63 Capitol av
Pelzman Minnie mkr J Regenstein Co r42 Alice
* Morris (Pelzman & Pelzman) r72 Central pl
Pelzer Fredk L stereotyper h72 W Baker
* Mary A Mgr Singer Sewing Mach Co r72 W Baker
Pendergrass Arthur K steam B F Jenkins Furn Co r181 S Pryor
* Webb M supt Pintsch Compressing Co r Decatur Ga

ATLANTA TERRA COTTA COMPANY

Third National Bank Building

Manufacturers of

Architectural Terra Cotta

For all Classes of Buildings

Bell Phone Ivy 303

The James Ohlen & Sons Saw Mfg. Co.

Manufacturers of

SAWS

For Every Known Purpose

SAW TEETH and SHANKS

SAW REPAIRING

43-45 So. Forsyth St.

TELEPHONE Main 577

FOOTE'S TRUNK AND BAG FACTORY

Wholesale and Retail TRUNKS, BAGS, SUITCASES

TRUNKS AND CASES MADE TO ORDER

Phone Main 230 REPAIRING 19 East Alabama St.

THE SECURITY STATE BANK of ATLANTA

Capital Stock $50,000.00

Surplus $10,000.00

51 N. FORSYTH STREET

Plumbing

Good Work

Right Prices

Yarbrough Plumbing Co. Inc.

10 Equitable Place

Phone Ivy 493

LIFE INSURANCE COMPANY OF VIRGINIA

Organized 1871 RICHMOND, VIRGINIA

Issues the most approved forms of Life Insurance Contracts from $1,000.00 to $50,000.00 with premiums payable Quarterly, Semi-Annually and Annually.

J. C. HOWARD, Superintendent, Rooms 519-525 Empire Building, Atlanta, Georgia

A. W. JACKSON, General Agent, Rooms 1002-1003 Healey Building, Atlanta, Georgia

Pendergrast

Pendergrast Jas B (Marshall & Pendergrast) h16 Washington av

Pendle Wm G h asst Phila Film Co h52 E Beecher

Pendleton Alex B (Jean Crane Co) h10 745 Peters de Leon av

" Bertha E (wid J T) r24 Drewry

" Ellis T (wid W M) h66 E 5th

PENDLETON GEORGE B, Sec and Treas Trust Co of Ga, h 555 Peachtree; Tel Bell Ivy 1083

" Jas C dentist r219 S Ashby

PENDLETON JOHN T, Judge Superior Court Civil Div, h 666 Piedmont av, Tel Bell Ivy 3236-J

Pendley Arthur T lab h20 Highland view

" Celia Mrs r384 N Piedmont av

" Chas L dram h260 Oak

" C Glenn slsp Hogue Elec Co h Lithia Springs Ga

" Howard printer Foote & Davies Co r 196 Pulliam

" Jas H comp h520 Kirkwood av

" Mattie mach opr r248 Simpson

" M Jno contr r629 Kirkwood av

" Norman P clk W E Browne Decorating Co r262 Oak

" Oscar H income tax insp h384 Piedmont av

" Perry E lab h550 E Cambridge av C P

" Theron G clk Nationally Co r420 Kirkwood av

" Thos W mfr h287 Simpson

" Virgil comp r54 Alta av

" Wm F admstr h27 Savoyard

" Wm H trav h384 Piedmont av

Penfield Stella L clerk Westinghouse Air Brake Co r49 E Merritts av

Penington B Frank (c) (Penington & Hollingsworth) h208 W Harvard av C P

" & Hollingsworth (c) (B Frank Penington Jas Annie M Hollingsworth) contrs 208 W Harvard av C P

Penland Marion Mgr Underwood Typewriter Co r218 E 5th

" Mattie L (wid J M) h218 E 5th

" Thos E Mgr J H Davidson h150 Atlanta av

Penn Beulah mach opr r Center Hill

" Edgar stream r21 Dalney

" Edw H r21 Dalney

" Henry J clk Am Cig Co h72 Pulliam av

" Jas (c) driver r229 E Pine

" Jonas (wid W T) h Center Hill

" Julia (c) cook h229 E Pine

" Katie (clk) r162 S Pryor

" Lee supt Christian Helpers League r15 Fairlie

" Minnie Mrs clk Davidson-Paxon-Stokes Co r245 Washington

PENN MUTUAL LIFE INSURANCE CO (Philadelphia), Hugley & Willet General Agents, 200 Fourth National Bank Bldg, Tel Bell Ivy 137 (See page 122)

" N C s Soldiers Home

" Robert S mach opr h Center Hill

" Rose (c) h591 W North av

" Rose (c) (colr) h193 Little

" Wm (c) lab h10 Newman

" Wm P opr (Hotel Ponce de Leon) r 115½ S Pryor (rear Fisher) av

" Wm S mach S A L Ry h2 Vernon pl

Pennamon Jas M (c) carp r170 Clarke

" Lura (c) (colr) h241 E Glenn

Pennell Herman J repairer r240 Jones av

Pennigar Miller lab h55 Alamo

Pennington Belinda M (wid J F) h257 W North av

" Elijah (col) h10 122 4th

" Jno L carp h124 Niles av

" Laura plaster Kress r182 S Pryor

" Mary (c) cook r14 Liberty

Pennington

" Wm C clk P O r9 W Peachtree pl

Pennsylvania Oil & Paint Co S T Mosely mgr 828 Empire bldg

" Rubber Co (New York) J G Smith sls dir 167 Peachtree

" System J T Wray sec 91 adj 700, 24 Nat'l Bank bldg

Penny Frank T det dis Tres Co Lacon Office r Wheeler Hotel

" Jesse L slsp printer Southern Film Co r111 S McDaniel

Pennycuff G W r181 S Pryor

Pension Commissioner's office J W Lindsey commissioner 230-31 State Capitol

Penson Alberta (c) dom h278 Rhodes

" Frank (c) dray r278 Rhodes

" Jesse O salt drinks 81 Dodgens

Pent Jas F r72 Tilton

" Lawrence F signs mkr r30 Tilton

Pentecost Harold clk Atl Nat'l Bank r121 W Fair

" Wm H mach opr r52 Stewart av

Pentecostal Holiness Church P T Bonds pastor 323 E Fair

Pentwell Dorothy r1210 Richardson

Peoples see also Peoples

" Albert (c) lab h17 Mosely

" Credit Clothing Co Abe Cohen mgr 28 W Mitchell

PEOPLES FURNITURE CO, Joseph Lawson Mgr, 150 Decatur, Tels Bell Main 1397, Atl 3060-F

" Minnie (c) indrs h114 Campbellton rd

Peper Bertha clk Kress r47 Fairlie

" Gladys E clk Gen Elec Co r47 Fairlie

" Jas H agt h47 Fairlie

Pepin Arthur (c) pres S J Pribben & Co h1126 Highland av

Peppas Cosmo waiter r67 W Mitchell

Pepper Chas B trav r629 E North av

" H W cor W E Tel Co r100 W Harris

" Kelton L soldier h East Lake

Peppers Rooke (c) lab h Inman Yds

" Geo paperhngr h109 Powers

" Wm lab h20 Tulip

Peprell see also Pinnell

" Royston carp h190 D'Alvigny

Percival Clarence H dram h251 W North av

" Jno V grocer r49 W Cain

PERCY WM L, V-Pres Dobbs & Way Co, h 112 Waverly way

Perdue Annie B (c) indrs r64 Humphries

" Mattie (c) indrs h64 Humphries

" J B (c) lab h719 W Harvard av C P

Perdue see also Pardue

" Arthur (c) lab h275 S McDaniel

" A W Mrs asst r126 Peoples

" Benj M assmblr h42 Hale

" Chas (c) lab h15 Jennings

" Claude (c) indrs h64 Beatty

" Graham garage 497 Edgewood av h606 W

" Graham garage 497 Edgewood av h606 W

" Jno A secretary The Martin & Hoyt Co (Inc) h2, 390 Juniper

" J Marvin clk h34 Zachery

" Melvin (c) lab h297a Terry

" Rebecca (wid G W) r28 Augusta av

" Roland P agt C of Ga Ry Hopewell h 99 Stewart av S n of Central av H

" Saul M mach h120 Kirkwood av

" Simon M carp h17 Holderness

" Simon W carp r187½ Decatur

" Tomsie r2, 116 Juniper

" Wade H mach h22 Chapel

PERDUE & EGLESTON INC, Turner Goldsmith Mgr, Insurance, 817 Trust Co of Ga Bldg, Tel Bell Ivy 7115

Pere Lee clk Leon Karbe r186 S Fourth

Peretsman Chas foreman Capital City Clean Co h286 E Fair

Perfect Belt Mfg Co Harry Abelson gen mgr Morris Bros cypres Alex Friedman secy-treas 245 Meritts

FULTON MARKET CO.

"EVERYTHING THAT SWIMS"

FISH, OYSTERS AND GAME

25-27 E. ALABAMA ST. BELL PHONE M. 1600

LIFE INSURANCE COMPANY OF VIRGINIA

Organized 1871, RICHMOND, VIRGINIA

Issues Industrial Policies from $12.50 to $1,000.00 with Premiums Payable Weekly on persons from 1 to 65 years of age.

J. C. HOWARD, Supt.,
Rooms 619-625 Empire Building, Atlanta, Ga.

Perfect
* Cassiano Mrs dressmr h810½ Peachtree
Perfection Cabinet Co J W Conway pres Jas H B v-pres Henry Sharp sec-treas J T Johnson supt 322 S Forsyth
Perfumery Mfg with Novelty Hat Mfg Co h210 Richardson
Pergande Stephen frmlr 51 W Mitchell h11 Hurt pl
Pergande S E overseer r1100 Marietta
PERKERSON ANGUS M, Lieut U S A, r 652 W Peachtree
* Ann B (wid A M) r652 W Peachtree
* Chas (c) lab r rear 426 Capitol av
* Chas C ship clk Oglesby Grocery Co h 18 Cone
PERKERSON EDGAR J, Pres E J Perkerson Co, h 66 Albemarle av, Tel Bell Ivy 7192
PERKERSON E J CO, E J Perkerson Pres, K L Boone Sec-Treas, Men's Outfitters, 10 Whitehall, Tel Bell Main 2584 (See page 111)
* Harry M (Stark-Perkerson Co) h50 Ponce de Leon pl
* Jas E mgr h71 Loredo
PERKERSON WM T, Asst Cashier Fourth Nat'l Bank, h 672 W Peachtree, Tel Bell Hemlock 102
Perkins Abner F rend h20 Gerard av
* Abr (c) lab h rear 477 E Fair
* Addie G r49 E Merritts av
* Albert coilr Tri L Co h115 La France
* Alfred C h188 Kirkwood av
* Annie H reg h193 McLeadon av
* Bennie R chf clk Bell T & T Co r11 La France
* Chas E reg h319 Formwalt
* Claud (c) lab h rear 246 Woodward av
* Chas (c) Bell T & T Co r250 S Boulevard
* Daisy phone opr Terminal Hotel
* Davis (c) lab h81 Terry
* Delia (c) indrs h62 Houghton
* Dorsey L opr Sou Photo Material Co r420 S Pryor
* Earle S r28 Harrison av
* Edw (c) lab h28 Henry
* Ernest E clk A & W P R R h11 La France
* Ethel sten r620 S Pryor
* Fayette clk h16 Dixie av
* Francis (wid T J) r262 East av
* Frank (c) drm h55 S Jackson
* Frank B mgr Chem Peabody & Co h42 Delaware av
* Franklin T mach h650 S Pryor
* Franklin W clk P O r Forest Park Ga
* Herman B cadet air dept Ad Georgian r101 McLeadon av
* Henry G (c) lab h743 W North av
* Jas A mailmkr h210 Echo
* Jas D mach h96 W Fair
* Jesse L h119 Juniper
* Jesse opr Bell T & T Co r255 S Boulevard
* Jno (c) lab h77 Randolph
* Jos P h522 E Cumberlin av C P
* Jos P mess Fulton Supply Co h212 E 5th
* Laura (c) indrs r1008 E Cain
* Lee (c) lab r71 Chamberlin
* Lee (c) porter r250 Little
* Lewis W clk A B & A RY r28 Harrison av
* Lillie opr Bell T & T Co r93 Washington
* Lily B (c) indrs h70a School
* Maud R clk P S r113 La France
* Mary T sten Western Elec Co r28 Harrison av
* Melvin tchr r113 La France
* Minnie E student r10 Dixie av
* Napoleon (c) lab h183 Linsley
* Nelson (c) barber h418 Houston

Perkins
* Nathaniel W (c) barber h418 Houston
* Nelson W coll Liverpool-Pattillo Fire Ins Agcy h28 Harrison av
* Hinkle clk Eatonfick Pub Co r Decatur Ga
* Sarah (c) dom h122 Vine
* Sam (c) cook h33 Langdale
* Thos (c) cook h28 Vine
PERKINS THOMAS C, Cashier Trio Laundry Co, h 284 N Moreland av, Tel Bell Ivy 7299-J
* Thos C shoe Sou Mill h119 Whitehall
* T M (c) porp r45 Clifton pl
* Wesley A broker 38 Central av r788 E North av
* Wm D coatr h237 S Pryor
* Wm E clk Sou Ry h Kirkwood Ga
* Zens coatr h237 S Pryor
Perkins Henry J clk frt dept Sou Ry Co h552 Whitehall
Perlinski Alfred J clk H H Schani r84 Woodward av
Perlman Michl clk Clark Bros h262 Capitol av
Pernsteiner Bernh r10 Bedford pl
* Jno elec opr r41 W Cain
* Jos J h291 Crew
* Robt L gro 153 Forrest av h40 Bedford pl
Perner Nathaniel H clk Western Elec Co r21a Williams
Perrie Lance (c) porp r302 W Mitchell
Perrin Estelle student r27 Evans
* Howard chemist r27 Evans
* Jas (c) lab h68a School
* Jno W soldier r27 Evans
* Percy N sten Kelly-Springfield Tire Co r27 Evans
* Thos driver r27 Evans
* Wm H supt W H Dickel Lbr Co h27 Evans
PERRIN WM H, Mgr W H Perrin Co, h 322 E Georgia av, Tel Bell Main 3583
PERRIN W H CO, W H PERRIN Mgr, Sporting Goods and Automobile Horse-hair, 39 Marietta, Tel Bell Main 1383 (See page 215)
Perrine Ada pris Crew St Reg r205 Peachtree
Perrott Robt A mac h142 Lake av
Perry Addie hairdrsr Rockhammer Hair Dressing Parlor r Holmes nr Howell rd
* Alfred T auditor h48 E Merritts av
* Alice M r98 Chestnut
* Alice H r87a Peachtree
* Allen cabinmkr r25 S Howard K
* Annie stenrr r23 S Howard K
* Annie (c) barn rear 222 W Mitchell h 217½ do
* Annie R clk C O Perry r508 Chestnut
* Annie R (c) nurse r23 Martin
* Belle (c) h rear 36 Kimball
* Bessie C Mrs stddy h53 W DeKalb av K
* Bettie (c) smstrs h50 Walnut
* Betty (c) smstrs h58 Walnut
* Blanche (wid R P) h182 Cooper
* Boyd mgr Mass Bond & Ins Co h26 W 14th
* Bunch gro 83 Jones h83 do
* Carrie (c) nurse h152 Fraser
* Carl C r56 W 12th
* Catty (c) lab r59 Walnut
* Chas (c) lab r25 Oakland
* Chas A clk Elyea-Austell Co r368 Chestnut
* Chas A clk W U Tel Co h293 Central av
* Chas O clk Edward Lichtenstein r509 Chestnut
* Chas R clk r56 Simpson
* Clarence (c) bone mover r71 Randolph
* Clemens (c) dom r152 Clarke
* Clifford (c) indrs h68a Hunter

TYPEWRITERS RENTED Remington Nos. 6 and 7 3 MONTHS for $5

Visible Typewriters—3 MONTHS $7.50

AMERICAN WRITING MACHINE CO., Phone Ivy 8447 48 N. Pryor St.

CEMENT

ASPHALT SHINGLES AND ROLL ROOFINGS

SCIPLE SONS

Phones: Ivy 480 Main 823 Atlanta 200 and 208

1101-2-3 Third National Bank Building

The BANKERS ENCYCLOPEDIA

CONTAINS A Synopsis OF THE Banking Laws OF EACH STATE Revised to Date ALSO AN Up-to-Date Map of each state as well as the PRINCIPAL RESERVE CITIES

FOR SALE BY R. L. Polk & Co. Detroit

MORE GOODS —ARE— BOUGHT —AND— SOLD THROUGH THE Classified Business Directory THAN BY ANY OTHER MEDIUM ON EARTH

R. E. Pharrow

Best Equipped, Most Up-to-date and Largest Negro Contractor in the United States

Buildings of all Kinds Erected on Short Notice

162 Auburn Av.

PHONES: Ivy 7427-J and 5943

PATTILLO LUMBER CO.

LUMBER and MILL WORK

Sales Office: Peters Building — Mill & Yard: Copenhill

Perry
" David A lab h18 Gospero
" Dedrick J baker r48 York av
" DeWitt T baker h179 Glenwood av
" Edw A Boist h519 S Washington
" Ella (c) cashr r rear 58 King
" Flora sten Dr J R Bartlett r27 W DeKalb av K
" Fred G estimator Atl Terra Cotta Co h169 S Gordon
" Helen clk Bloom's Smart Shop r18 W Peachtree
" Helen nurse r85 Oglethorpe av
PERRY HERMAN E (c) (Gate City Laundry), Pres Standard Life Ins Co, h 221 Piedmont av
" Inez (c) maid Grady Hosp r47 Bradley
" Isaac B calendr h25 S Howard K
" Jas (c) lab h4 Robbins al
" Jas (c) shoe polisher 85b W Pine
" Jas A conr R R Commission of Ga r Lawrenceville Ga
" Jas B clk 1618 Oak
" Jas K farmer h306 Flat Shoals av
" Jennie (c) ladrs h1361½ Bell
" Jennie (c) ladrs h464 Hogue
" Jennie mastrs r168 Haynes
" Jno (c) carp r52 Howell
" Jno I r874 Peachtree
" Jno N mach r187 Simpson
" Jno R phrs h10 Piedmont pl
" Jos (c) lab r29 Howell
" Jos (c) lab h238 E Glenn
" Jos J mar Carter Electric Co h61, 17 Durant pl
" Julia K r874 Peachtree
" J Boyd tray Ga Creamery Co r Ansell Ga
" J Theo acct Audit Co of South r107½ E Harris
" Lillian (c) h197 Vine
" Louis S frgr frt agt P & R Ry h40 Kaiser
" Loria (wid J C) h58 Simpson
" Lucile nurse 207 Capitol av
" Mandy (c) ladrs h69 Hayes
" Mary r519 S Washington C P
" Mary H (wid T A) h874 Peachtree
" Mary S (wid J C) h134 State
" Mattie (c) ladrs h246 Piedmont av
" Minnie P (wid W C) h47 W DeKalb av K
" Minnie V forldr r134 State
" Monroe cpr repr r89 Dunne
" Nell Mrs opr W U Tel Co r203 Central av
" Oliver H baker h10 Cooper
" Ulma (c) lab h53 Welch
" Rosse h65 Gordon
" Rosa r182 Cooper
" Ruth (c) stenr mason r74 Randolph
" Ruth E carrier P O h21 Hayden
" Sam A h340 Wyman
" Sam H driver h82 Foundry
" E Kenson ld drftsman E E Dougherty r 205 Peachtree
" Sallie (c) ladrs r43 Collier
" Sallie (c) ladrs h218 Fraser
" Sol (c) barber h122 Terrell
PERRY THOMAS A, Lawyer, 807 811 Silvey Bldg, Tel Bell Ivy 596, h 874 Peachtree, Tel Bell Hemlock 824
" Thos S r152 Cooper
" Walter K metallgn r283 E Hunter
" Wm E clk P O h270 N Ashby
" Wm E stenr Smith & Ewing r51½ Larkin
" Wm G prof Ga Sch of Tech r82 W North av
" Wm M (c) porter h rear 230 W Mitchell
" Willie (c) maid Grady Hosp r47 Bradley
" Winnie G r874 Peachtree
Perryman Arthur W student r821 E North av
Perryman
" Benj H soldier r621 E North av
PERRYMAN-BURSON CO INC, V E Perryman Pres, J C Burson V-Pres Surgical Instruments, Hospital Supplies, Rubber Goods and Trusses, 18 N Pryor, Tel Bell Ivy 2864 (See left side lines and classified Physicians)
" Frank M mfrs agt 292 Gould bldg and Grand bldg
" Hassie B (wid Y H) r821 E North av
" Hugh L h243 Capitol av
" M F mach h206 W Ware av E P
" E Augustus (Brown, Perryman & Brown Co) h339 Grand bldg
" Thos I agt h47 Markham
PERRYMAN VIRGIL E (Perryman-Burson Co), h 2, 4 Howard, Tel Bell Ivy 3916
" Wm J r31 The Prado
" Wm M v-pres Ever Ready Storage Battery Co h821 E North av
Persell Henry (c) coal 45 Mary
Persell Gillie (c) lab 821 Grove
Person Bettie (c) cook h82 Greenbury
" Ella (c) h3 Grove
" Fennie (c) ladrs h35 Lakeside
" Henry (c) porter Ansley Hotel
" Jesse (c) lab h2035 Smith
" Mattie (c) h369 Haynes
" Oscar r59 Robbins
" Saml (c) bkman h167 Whitehall av
" Selah (c) ladrs h4 Villard
" Thos (c) lab h245 Orme
" Troy lab Ga Ry & P Co
" Weldon E phrs 824 Candler bldg h Porter pl
Persons Alfred (c) Selkin r162 Edgewood
" Alice V (wid W M) h843 S Peachtree
" Anna T drsr r47 Markham
" Clyde L stenr Ellis-Ansell Co r82 Boulevard
" Eustice A (c) porter r32 Dimond
" Jas (c) r319 Courtland
Pertle Mamie bkpr rl. 5 E 2d
Pertine Jno C eng h117 N East Pkwy E P
" Richd machist h126 S Main E P
Peschall Hannah L r610 Pedigo av
Peschau Jno E cashr Hartford Fire Ins r77 E Park pl
Peters Annie R (c) ladrs h4 Baker
" Building T Peachtree
" Chas C clr eng 400 Ansell bldg h Westwood av
" Clarence (c) lab h rear 181 Glenn
PETERS EDWARD C, Pres Atlanta Savings Bank, h 29 Ponce de Leon av Tel Bell Ivy 64
" Edw D (E D Peters Electric Co) 100 Auburn av
" Emma (c) cook r36 Westwood av
" Emdor V student r63 Elliott
" E D Electric Co (E D Peters) 18 N Pryor
" Frank (c) cook r284 W Mitchell
" Gretchen asst Dr M E Turner 17 Washington
" Harry H (c) tchr Atl University
" Harry C prop Leland Hotel 29 Houston
" Isaac (c) chauf h142 Thirteenth
" Jas driver r283 Thomas
" Jas (c) driver h135 Whitehall
" Jno R h East Lake
" Julia (c) r290 W Mitchell
PETERS J JACK, Mgr Cotton Mills Electric Co, h 67 Elbert, Tel Bell West 1002-J
PETERS LAND CO, E C Peters Pres, Real Estate, 810-811 Peters Bldg Tel Bell Main 148
" Lena M (wid H G) Hastings 67 Elbert

Aaron Haas Son & Howell

Insurance and Real Estate Loans

732 Candler Building — Phone Ivy 311

More goods are bought and sold through the Classified Business Lists of the Directory than by any other medium on earth.

Peters
* Leon M (pplst H G Hastings Co r67 Elliott
* Luther (c) janitor r341 Peters
* Martin (c) porter h905 Violet av
* Matthew (c) lab h72 Delta pl
* Maude B (wpr Central States Electric Co off Elliott
* Nancy (c) janitor r21 Johnson
Peter h501½ S Forsyth
* Stephen A phys 162 E Cain h104 Piedmont av
* Thos clk h153 Techwood dr
* Wimberly bayer E S Khaes & Co r29 Ponce de Leon av
Petersen Anna Mrs h cs Fairview av 5 n of N Central av H
* Arthur (c) lab r308 S McDaniel
* Chester W clk r61 Forrest av
* Ellen (c) lab h272 Williams
* Frank (c) cook r296 W Mitchell
* Frank M clerk h315 E John Calvin av (c P
* Fred (c) lab h1310 Hoosier
* Geo (c) lab h Pine, Inman Yds
* Grover H lab r100 W Fair
* Harry F shop clk Rich's h110 E Merritts av
* Hattie (c) janitor h28 Manly
* Jas (c) lab h281 Thurmond
* Jas J gen 391 Peters r106 W Fair
* Lewis E president Ga Ry & P Co r15 Thomas
* Luther L lab h Main, Inman Yds
* Marcus (c) porter N E Pace
* Mary (c) janitor h55 Johnson
* Mary (c) janitor h342 Mangum
* Mary V (c) cashier Gate City Laundry r340 Auburn av
* Matthew P (c) barber h12 Brandon
* Minnie r35 Harley
* Mose binder r21 Markham
* Mary (wid W B) h61 Forrest av
* Penelope (wid S M) r722 Spring
* Peter A tray h11, 791 Peachtree
* Pierce porter r227 Auburn av
* Robt J clerk h15 Haynes
* Sallie M (wid J C) h407 Simpson
* Frank M tray r91 Greenwood av
* Prosper R r61 W Harris
* A Chas sawyer h102 S McDaniel
* Jno clk Hills Paper Box Co r45 E Cain
* Hill- J (wid J C) r60 Drewry
* Maude emstrs r98 Formwalt
* Wilson H clerk C J Baldwin & Co h125 Crosby
Petitt Peter waiter r229 Richardson
Petitjean Victor clerk Fidelity Fruit Produce Co h156 Central av
Petitjean Victor M cigars 118 Fraser
Petter Jas wtr drinks 236 Courtland r52 E Cain
Petts Winnie W h275 Spring
Petzer Zelmer R agt h690 S Boulevard
PETTIGREW CHARLES L, Lawyer, 517 Grant Bldg, Tel Bell Ivy 725, r 550 Ponce de Leon av, Tel Bell Hemlock 2024-J (See page 151)
* Johnston J r550 Ponce de Leon av
* Lois (c) cook h4 Brandon
* Lillie E E r172 S Pryor
* Chas (c) lab h47 Yonge
* Geo drivr h85 Clay
* Hosea A chief r293 S Humphries
* Motor Co clk N Fritts) 301 Edgewood av
* Jno N (Fritts Motor Co) h312 Rawson
* Jno E Sprnt Sys Ry h151 Hemphillies
* Jno (wid) parker r120 W Fair
* Lizzie Annie r66 Currier
* Elec W Mgr Directmr T & R Co h66 Currier
* Winifred r61 Currier
Pettiway Chas pntr h11 Wells

Pettway
* Luther C coalmaker r158 Mills
Petty Chas F cond Ga Ry & P Co h245 Cooper
* Chas H agt Met Life Ins Co h40 Grady pl
* Cornelius gard r31 Brotherton
* Dual E mach h62 Kalb
* Edw D Rev (c) h94 Ridge av
* Elias W clk Campbell Brownlee & Harrison r405 Dorsey av E P
* Fayette clk Adj Gen State of Ga r52 Ponce de Leon av
* Forrest r84 Virgil
* Foster (c) lab r42 Jonesboro rd
* Francis lab h20 Jonesboro rd
* Geo E insp D Q M U S A 802 Forsyth bldg
* Jas h525 W North av
* Jas K cond Ga Ry & P Co h84 Virgil
* Jos (c) lab h80 Leonard
* J Wm agt Ind Life & Health Ins Co r Marietta Ga
* Kate r201 S Forsyth
* Luther J clk N C & St L Ry r67 Kalb
* Maggie (c) janitor h4 Packard
* Milton P lab h161 Berean av
* Minnie (c) janitor h45 Burkewood
* Moses B switchman Ga Ry & P Co h23 Harold av
* M Perry lab h50 Gilbert
* Oscar L switchman r10 Pope
* Philip lab h100 D'Alvigny
* Russell speeder r Kirkwood Ga
* Thos (c) lab h20 Jonesboro rd
* Thos P (c) gro 470 S McDaniel
* Wyley O agt Ind Life & Health Ins Co h221 Stewart av
Peyk Annie Mrs r206 Whitehall
* Arthur clrk stg 301 Forsyth bldg h48 Columbia av
* Arthur jr student r48 Columbia av
* Bessie H Mrs tchr P S r48 Columbia av
* Doc (c) lab h581 W Fair
* Joe (c) porter h28 Proctor
* Oscar (c) lab h296½ Auburn av
Peyton see also Payton
* Arthur (c) lab h29 Gardy pl
* Benj r255 Formwalt
* Sarah C (wid W B) r255 Formwalt
Pfeffer Annie (wid J B Daniels) r162 Hill
* Benj clothing 178 Decatur h223 Washington
* Eva slsw Western Elec Co r368 E Fair
* Frances (Altman Plaiting & Hemstitching Co) h75½ Whitehall
* Harry gasoleeker 126 Decatur h32a N Moore
* Jas A clk paymstr U S M Corps r33 E Alexander
* Louis mstr opr W U Tel Co r168 E Fair
* Louis r101 Hill
* Minnie (wid Aaron) h368 E Fair
* Rose clk H Rothenberg r368 E Fair
* Sarah stcklr Rich's r368 E Fair
* Wolf clk Harry Pfeffer r150 Hill
Pfeiffer Robt G teacher Jas Manes r Decatur Ga
Pfeifle Augustus sculptor r37 Gerhardt
Phalen Park J lab h15 Wellborn
Phanes Susan (wid Wm) r22 Flat Shoals av
Phare see also Farr
* Alex slsman Lightfoot & Lightfoot 717 Peters bldg
* Frances (c) janitor h rear 177 E Fair
* Henry K (c) lab h70 Langley av
* Herbert L clk Seab Ry r Inman yds
* H Frank slsm Westinghouse Electric & Mfg Co r471 Highland av
* Jas N foreman h314 E Walker av C P
* Jas R carp r471 Highland av
* Jas H linoer h20 Marion
* Jas M mgr Boundry Motor Co h20 Elliott
* J Alex slsm r676 N Boulevard

SOUTHERN EMPLOYMENT CORPORATION
1018 Atlanta National Bank Building
COMMERCIAL AND HOTEL HELP
High Grade Positions Secured for Bookkeepers, Office Men, Salesmen, Etc.
NO CHARGE TO EMPLOYERS PHONES: BellMain 3002 Atlanta 469

"I am not superstitious but I do believe in Signs."

KENT SIGN CO.

Phone Ivy 1938

33½ Auburn Ave.

AMERICAN LAUNDRY

Rapid Service
QUICK DELIVERY
MODERN METHODS

DRY CLEANING

126 Walker St.

Bell Phones
Main 1016
Main 1017

O. F. Whitten Co.

201 FLATIRON BUILDING

BELL PHONE Ivy 9425

CONFIDENTIAL

LOANS on Furniture, Pianos, Etc.

Lowest Rates Best Terms

Quick Service and Courtesy a Specialty

PINKERTONS

NATIONAL DETECTIVE AGENCY

FOUNDED BY ALLAN PINKERTON 1850

Offices in 38 cities and correspondents in all parts of the world.

322 Hurt Building

Bell Phone Ivy 629
Night Calls Ivy 82
Atl 1239

Seeger-Walraven Company

Machinery and Mill Supplies
36-38 West ALABAMA STREET
Bell Phone Main 716-717-718
Atlanta -:- Georgia

Phaer
" Lucy H (wid A P) r365 E 4th
" Oscar H clk Sou Ry r32 Newton
" Wendell W clk Ga Ry & P Co r16 Houston
" Wm E agt h29 Marcus
" Wm F clk eng Pure de Leon Ice Mfg Co h423 Hedgeson av
" Wm M clerk h411 Hughes
" W Guy sailor r473 Highland av
Pharrow Georgia (c) lndrs h508 Auburn av
" Henry (c) porter r509 Auburn av
" Lillian E (c) tchr P S r255 Irwin
" Lizzie (c) h rear 56 Yonge
PHARROW ROBERT E (c), General Contractor, 162 Auburn av, Tel Bell Ivy 7427-J, h 255 Irwin, Tel Bell Ivy 5043 (See left side lines)
" Wm (c) trucker r181 E Baker
Pheasant Fruit Juice Co H R McBride mgr 429 Grant bldg
Phelerch Rose sec Dr M Hoke r188 Boggs av
Phelan Apts 791 Peachtree
" Lehman v-pres S H Phelan Co r58 W 14th
" M Graham real est 1518 4th Natl Bank bldg r27 Peachtree pl
" S H & Co M G Phelan pres Lehman Phelan v-pres R E Dunn sec real est 1518 4th Natl Bank bldg
Phelps Alberta nurse 267 Capitol av
" Alex box maker r94 Whitehall
" Asher W driver h134 Crew
" A E L r362 Peachtree
" Eliza Mrs r31 Rawlins
" Emma (wid Lucius) elev r93 Woodward av
" Emmett h94 Whitehall ter
" Frankie spc W U Tel Co r411 Thompson av E P
" Geo D blacksmith h94 Whitehall ter
" Hattie (wid G H) r98 McAfee
" Herbert (c) lab h84 Stanton av
" Jno B estimator Bell T & T Co h304 Josephine
" Jno M (J P Phelps & Son) h118 Simpson
" Jno P (J P Phelps & Son) gro 368 Decatur h201 Highland av
" Jno W telegraph 662 Pendler Annex r Y M C A
" J P & Son (J P and J M) grocers 203 Highland av
" Mary E pstr sec h430 Pulliam
" Nevada M elev Fleder & Allen r201 Highland av
" Rufus C eng Idlds Air Products Co r305 E Pale
" Ruth L student r201 Highland av
" Walter B contr r296 Highland av
" Wm D wood 245 Highland av h209 do
PHELPS WM H H, Importers, Shippers and Mfrs Agt, Wholesale Grocery, Produce and Confectionery Trade, 734 Central Bldg, Tel Atl 1351, h 60 E Ellis
Phenix see also Phoenix
" Geo E (sales N C & St L Ry) r42 E Cain
" Supply Co bdy supplies Milton av and Rockland
Phenley Mabel elev Am Red Cross r Mabelvale Ga
Phi Delta Theta Fraternity 235 W Peachtree
" Epsilon Pi Fraternity 374 Williams
Philbo Thos B dept supt Atl Georgian h241 Sells av
Phillips Philip foreman h13 Hale
Philer Bessie clk D Q M U S A r26 Latham
Philadelphia Storage Battery Co H J Mac Killop mgr 128 W Peachtree
" & Reading Ry S W Willson gen frt agt 914 Hurt bldg
Phillips Frank J switchm N C & St L Ry r143 Walton
Philip Angeline (c) lndrs 127 Johnson
Philip
" Octie assrtr h230 Waldo
" Robt M clk Am Can Co h24 S Gordon
" Sarah B (wid E R) h112 Lucile av
" Vola drinker r112 Chattahoochee av E P
Phillips Adelle elev r76 Pine
" Arthur (c) mo h rear 59 Welch
" Aurelia J h44 Bedford pl
" Beulah E tchr r44 Bedford pl
" Byrd mach h227 W Venter av C P
" Chas (c) lab h78 Hubbard
" Geo R switchman h429 Stanton
" Homer E cond h Howell Mill rd
" Jas (c) chauf r42 Birch
" Jas H lab h161 Cameron
" Jesse (c) lab r90a Henry
" Jesse W student h40 Washington
" Jno (c) lab h22 Postell
" Jno R carp h50 Pine
" J Ivy h311 W Venter av C P
" J Tel h21 S McDaniel
" Lawrence (c) lndrs h56 W Pine
" Margt elev r69 Pine
" Marion D student r44 Bedford
" Maud (c) cook h rear 547 W Peachtree
" Robt r45 Sugenia
" Walter (c) stableman h rear 250 Courtland
" Wendell W mgr C M P Bureau r Postal Hotel
" Wm (c) lab h4 Benning
" Wm (c) lab h203 Orme
" Wm (c) lab h in Hylant S C of Pure de Leon pl
" Willie J r23 S McDaniel
Phillips Aaron L (c) lab h62 Bonnie Brae av
" Agnes (widdle) r143 E Merritts av
" Albert bkpr r173 Hollywood
" Albert (c) janitor Foote & Davies Co
" Albert L ship clk King Hiler Co h99 E Hunter
" Alex (c) driver r126 Whitehall ter
" Alex L (c) tchr P S r28 Wheeler
" Allen (wid J A) h160 Lore
" Alma r258 Kirkwood av
" Amanda (c) lndrs h43 High
" Anderson Q clk Atl Joint Terminals r192 Elizabeth la E P
" Andw L clk Jacobs Pharmacy r62 White Oak av
" Andw P mgr r4 Lucile av
" Ann (wid W L) r Egan Ga
" Anna (wid W C) h418 E Pale
" Annie (c) lndrs h17 McNeal
" Annie E elev Thompson Motor Co r63 Cone
" Arthur E bicycles 290 Peachtree r113 E Merritts av
" Austave P h4, 832 Highland av
" A J Mrs clk D Q M U S A r42 Wynn St
" A Milton carp h44 Gilbert
" Basil E ship clk J Eleman & Sons Co h173 Hollywood
" Beatrice Mrs h135 E Pale
" Belle (wid W A) h1226 E Pale
" Benj L lab h1067 N Madison E P
" Benj Z (Rosser, Slaton, Phillips & Hopkins) h894 Pure de Leon av
" Bert pres Ga Machinery Co r East Point Ga
" Bettie (c) lndrs r45 Bradley
" Calvin A agt Morgan Inc Co h208 S Ashby
" Carl C opr W U Tel Co r47 W Alton av
" Carl F student r94 Brookline
" Carl M electr Carter Electric Co h451 Whitehall
" Carrie (c) r92 N Boulevard
" Carrie (c) lndrs h rear 116 Whitehall ter
" Caswell P agt Otis Match Co h32 Dewey
" Cecelia (c) lndrs h77 W Pine
" Chas H sb mgr George Muse Clothing Co r283 Bedford pl
" Chas T jr Dept U S A r428 Highland av

Lipscomb-Pattillo Fire Insurance Agency

REPRESENTING THE STRONGEST COMPANIES

Fire, Marine, Liability, Auto, Burglary, Accident and Health, Steam Boiler, Plate Glass, Etc.

1505-9 Healey Building Phones Ivy 1161-2

M. D. & H. L. SMITH CO. Gospel Tents, Outing Tents, Camp Furniture, Horse, Wagon and Hay Covers, Cotton Picking Sacks, Flour and Meal Bags

Manufacturers of
TENTS, AWNINGS, OVERALLS, BAGS AND ADVERTISING NOVELTIES

136 1-2 Marietta Street
Phones Bell Main 2490 Atlanta 1606

Phillips
" Chas W (ge 853 Trust Co of Ga Bldg r263 18 Cascade way
" Clara (c) bdrs 163 Collier
" Clara M stndy J P Allen & Co r23 Lillian av
" Clarence V (ctr P S) h94 Brookline
" Clarence (c) bdrs h156 Atlanta av
" Clement (c) h220 Bryan av
" Cooper (wid J L) h33 Cone
" Crawford workman h86 Whitehall ter
" D Clyde A elev opr r273 Clark
" Edgar L eng h27 E Beacher
" Edw (c) bdrs h456 Ira
" Eva M (c) sten Dr H R Butler r112 Hardee
" Fanny Mrs (wid) r168 Luckie
" Fdwd (c) bdrs h164 Elliott
" Fdwd supt h105 Elizabeth la E P
" Fred H buffer h211 Drewry av N P
" E Cecil (wid Edwd) h100 E Linden st
" Flora E tech Sou Bell Wks h Harbour pl N P
" Fred L (c) eng Ga Ry & P Co r H Boulevard pl
" Fred T saloon r107 Walker
" Fredk (ck) r61 Forrest av
" Garfield r55 Cone
" Geo (c) lab h20 Crumley pl
" Geo D eng h49 Greenferry av R H
" Geo D Jr clk Sun States Life Ins Co 249 Greenferry av
" Geo H h379 Glenwood av

PHILLIPS GEORGE H. Supt Metropolitan Life Ins Co (Piedmont District), 1621 Healey Bldg, Tel Bell Ivy 8850, h 24 Drewry, Tel Bell Hemlock 898-J (See page 131)

" Geo S bkpr opr h107 E Hawthorne av C P
" Geo T opr N C & St L Ry r9 Lillian av
" George (c) dies r7 Welch
" Georgia W dmr r rear 8 Oakdale pl
" Gilbert H (c) bdr P S r122 Howell
" Green B foreman h47 Ricky K
" Grover C camp h181 E Georgia av
" Guss McE osteopath 524 Hurt bldg h61 Forrest av
" Hal H supt Meldrim McCrary Co r275 Clark

PHILLIPS HARVEY T. Pres Phillips & Crew Piano Co, h 163 Myrtle, Tel Bell Ivy 6672

" Harry ck Davison-Paxon-Stokes r47 S Warren K
" Harry B r218 Kirkwood av
" Henry (c) bdr r62 Coleman
" Henry (c) bdr h71 Tammond
" Henry K clk Beck & Gregg Hdw Co r Kensington Park Ga
" Hiram J student r164 Luckie
" Ira (col) Workman
" Ira r198 Luckie
" Isaac (c) dress h26 F av Rockdale
" Jas C soldier r41 Alaska st
" Jas E clk H M S b ce Georgia av 2 n of College st
" Jas W camp h642 Griffin
" Jas (c) dmr r rear 229 W Peachtree
" Jas B (wid J H) r41 Belmont av
" Jefferson H bkpr Colonial Trust Co r Y M C A
" Jno (c) porter r84 Hoy
" Jno H drugs 436 Gordon h232 Ivy
" Jno (c) lab 42 High
" Jno E clk Turner Bros h315 Connell av
" Jno M opr h437 Highland st
" Jno (c) lab r292 N Piedmont av
" Jno (c) chauf h296 W Mitchell
" Joel dispatcher Ga Ry & P Co r132 Hardeman
" J Kirk buffer P H h132 Howell
" J Monroe artworkr h47 Alaska av
" J Wm press Kit Auto Supply Co r167 Kennedy
" C Kennedy L E Wheeler r River ave

Phillips
" LaFierre (wid A N) h15 East ay K
" Lee H clk Johnson-Dallis Co r96 Whitehall ter
" Leslie P h18 Alexandria av
" Louie (wid Lewis) gro 297 E Georgia ay K Ro
" Louie L mgr 229 S Main E P
" Louis clk r47 W Avon st
" Louis L cond Ga Ry & P Co h44 Alaska st
" Lucien W cell supr Sou Bell T & T Co h218 Cascade av
" Lula (c) h112 Hardee
" Lula (c) r rear 291 Crumley
" Maggie h17X Hollywood
" Malaughlen A h218 Luckie
" Mamie (c) bdrs r43 Dover
" Marion T clk L W Rogers Co r204 Washington
" Martha (wid Henry) with Bell T & T Co r31 S Boulevard
" Martin E carp h109 Gordon
" Mary Mrs clk Hyde's r153 S Pryor
" Mary (c) cook h178 Fraser
" Mary nurse Ga Baptist Hosp r79 Spring
" Mattie stndy J P Allen & Co r191 Luckie av
" Mattie nurse r001 Williams E P
" Mattie (c) h136 Whitehall ter
" Mattie (c) bdrs h rear 80 Orange
" May (wid F T) r672 Highland av
" Melissa r326 Cone
" Mildred (c) dmr r37 W Pine
" Miles H marshal Kirkwood h48 S Warren K
" Minnie (wid B K) r136 Hewson
" Mollie (c) barber r rear 38 S Pryor
" Mollie clk h196 Luckie av
" Monroe M bicycle repr h143 E Merritts av
" Morris gro 196 E Merritts av
" Myrtle stck r142 E Merritts av
" M Anna r196 N Boulevard
" M A Mrs chiropodist Beckhamner Hair Dressing Parlor r122 E Fair
" Nancy (c) bdrs h409 Richardson
" Nannie (wid Henry) r12 W 12th
" Nellie manicurist r472 10th
" Newton state supr Woodmen of the World r52 E Cain
" Nick (c) tracker r125 Harper
" Octavia (c) bdrs h14 Alvine
" Oliver (c) lab r77 W Pine
" Ovalee H waitress h47 Howard av
" Ralph K clk Johnson-Dallis Co r96 Whitehall ter
" Ray (c) baker r154 Piedmont av
" Richd oiler h102 Main
" Richd C supt Russell Electric Co r47 Avon av
" Robt A car repr Sou Ry 19 Lillian av
" Robt C mason r45 Kearney
" Robt E cars r187 Walton
" Robt L gloves R L Phillips Pub Co r Decatur Ga
" Robt O coatr h36 E Merritts av
" Rov N clk h258 S Ashby
" Russell opr Bell T & T Co r143 E Merritts av
" Ruth (wid L R) h810 W Hunter B H
" R L Publishing Co R L Phillips pres 82 N Pryor
" Saml (c) clns opr h23 Orange
" Saml J optician F A Hardy & Co r Union City Ga
" Saml W millwright Atl Milling Co h209 E Hunter
" Sarah J (c) tr Southern Seminary
" Scott (c) lab h28 Webster
" Sevier E (wid C E) h218 Kirkwood av
" Steve (c) lab r255 Spring
" Stephen H opr W U Tel Co h123 10th
" Susie (c) bdrs h170 Old Wheat
" Susie E clk r161 Lee

N. P. PRATT LABORATORY
ANALYTICAL CHEMISTS
Manufacturers Carbonic Acid Gas, Epsom Salts 90 Auburn Ave.

The BANKERS ENCYCLOPEDIA
CONTAINS A Synopsis OF THE Banking Laws OF EACH STATE Revised to Date ALSO AN Up-to-Date Map of each state as well as the PRINCIPAL RESERVE CITIES
FOR SALE BY R. L. Polk & Co. Detroit

THERE IS MORE POWER IN THAT GOOD GULF GASOLINE AND SUPREME AUTO OIL
GULF REFINING COMPANY

MORE GOODS —ARE— BOUGHT —AND— SOLD THROUGH THE Classified Business Directory THAN BY ANY OTHER MEDIUM ON EARTH

WALKER ROOFING CO.
We will roof anything, anywhere, with any material, at any time, and do it right.
273 Marietta Street Phone M 4075 Atl. 637

Phillips
" Tench student r107 E Hawthorne av C P
" Thelma student r512 Central av
" Thos ice peddr r161 Howell
" Thos D eng h78 Brookline
" Thos E farmer h63 Josephine
" Thos G clk rng r157 S Pryor
" Thos G Jerm N C & St L Ry r421 Simpson
" Thos L carp h115 E Fair
" Thos W (c) lab h154 E Ellis
" Viola mach opr r145 E Fair
" Virgil lab h47 W Avon av
" Walter B showman h379 Glenwood av
" Wilber N mech Sen Sav Wks h650 Chattahoochee av S P
" Wm (c) lab h137 E Glenn
" Wm (c) lab h228½ W Hunter
" Wm (c) lab h216 Vine
" Wm (c) porter r rear 66 E Mitchell
" Wm B carp h4 Lynch av
" Wm H r24 Woodson
" Wm H jr clk h24 Woodson
" Wm L (Globe Meat Market) h346 W 34½
" Wm M eng h800 Magnolia
" Wm R carp h21 Linden av
" Wm T carp h164 Fulton
" Willie M (c) dom r12 Parson
" Wilmie V r275 Clarke
" W Parks plrs 1001 5th Natl Bank Bldg r Decatur Ga
" Zula opr Bell T & T Co r115 E Fair
PHILLIPS & CREW PIANO CO, H T Phillips Pres, Mrs B B Crew V-Pres, M B Robison Sec, Pianos, Victrolas, Sheet Music and Musical Merchandise, 82 N Pryor, Tels Office Bell Ivy 891, Sheet Music and Victrola Dept Bell Ivy 892 (See left side lines and page 172)
Phillipson Jas warehsr Rowan Marble Co h680 Highland av
Philpot Augustus T h221 Gordon
" Chas (c) driver h135 Chestnut
" Elmer L dept Beck & Gregg Hdwe Co r23 W Baker
" Lewis hlpr Atl Water Wks r221 Gordon
" Lilla sdsr P-S r251 Hill
" Melvin (wd Calvin) h251 Hill
" Thos W H (c) grocer 124 Houston mar Ga Mut Ins Co h397 E Glenn
Philpot David E instr Ga Sch of Tech h2 Tiffin
" Mary P (wd T P) r2 Tiffin
Philsey Jordan r Georgian Terrace Hotel
" Leonard r Georgian Terrace Hotel
Pilmore Albert (c) lab h126 N Hem P P
" Alex (c) h20 Gove
" Earl (c) lab h14 Reed
" Wm P (c) lab h280 Martin
Pilsley Carrie (c) dom r196 E Harris
" Ina (c) porter h118 Bradley
" Mamie (c) slsp r196 E Harris
Philips Pilella student rT S Princeton av
" Pope C stat Atl Joint Terminals r187 Washington
" Henry C stat h27 Dendy pl
" Julia cashr Hick's r211 Oakland av
" M Prescott sec-treas Burnett-Kimper
" Wm B sls mgr Nunnally Co h98 McLeden av
Phoenix see also Phenix
PHOENIX MUTUAL LIFE INS CO, G L Hunt Superintdt, 702-4-5-6 Third Natl Bank Bldg, Tel Bell Ivy 3811 (See page 133)
PHOENIX PLANING MILL CO, WM V Ogletree Genl Mgr, Mfrs Store and Office Fixtures, Interior and Exterior Finishings, Sash, Doors, Blinds, Mouldings, Cabinets, Etc, Dealers in Rough and Dressed Lumber, 821 Highland av, Tels Bell Ivy 3200 and 3201, Atl 65 (See front edge and page 159)
PHONOGRAPHS INC, W L F Rosenblatt Pres, Clarence Boggs Sec and Treas, Wholesale and Retail Distributors "The New Edison," 182 Peachtree, Tel Bell Ivy 2867
Photopoulos Chas clk Charles Horton r123 Spring
Pi Kappa Alpha Fraternity House 102 Williams
" Kappa Phi Fraternity House 9 E North av
Piasick Morris grocer 174 Ira cor N Humphries
Piatt Jas F h30 Rockett
PICARD-LAW CO, T C Law Pres-Treas, W Kelley V-Pres, Consulting and Analytical Chemists, 65½ Walton, Tel Bell Ivy 1533 (See page 58)
Pickard Alice (wd D B) h245 W Peachtree
" Augusta (wd Jno) h44 E Harris
" Carl r15 Fairlie
PICKARD-DEANS DRUG CO (J A Pickard, W D Deans), 124 Peachtree, Tel Bell Ivy 2123
" Jewel nurse r248 Capitol av
" Jno A (Pickard-Deans Drug Co) h18 Willow
" Jno F asst treas A B & A Ry r128 Milledge av
" Mary slsw h17 Grand bldg h do
" Rose Mrs waitress r50 Houston
Pickens Ada mach opr r58 Western av
" Anna V (wd) C L) h10 E Pine
" Cecil clk Ga Fire Extinguisher Co r58 Western av
" Chas (col) opr h4 Shannon
" Inez L Mrs h2084 Fox
" Iola A slsw opr Court House r208 Fox
" Hattie (c) indrs h44a Hunt
" Jno L agt Life Ins Co of Va h40 W 19th
" Jno R treas Health-Maker Co h248 Washington
" Jos tailor r184 Piedmont av
" Lebbeus R agt Life Ins Co of Va h22 Capitol av
" Miriam opr Bell T & T Co r193 E Pine
" Reuben D engineer city r58 Western av
" Wm tailor r62 Nelling
" Wm (c) lab h50 Hunt
" W Thos clk A M Kaufman Co r169 Washington
Pickering Warren A plmbr h237 Crew
PICKERT AUGUSTUS F (Pickert Plumbing Supply Co), h 283 S Boulevard, Tel Bell Main 1906-L
PICKERT PLUMBING SUPPLY CO (A F and V F Pickert), Wholesale and Retail Plumbers Supplies, 51 S Broad, Tels Bell Main 550, Atl 550 (See page 187)
PICKERT VINCENT F (Pickert Plumbing Supply Co), h 300 Waldo
Pickett Alex S h1290 DeKalb av
PICKETT CARL, See Hutchinson-Pickett Co, h 292 N Moreland av, Tel Bell Ivy 5762-L
" Ernest H slsp clk Beck & Gregg Hdwe Co h18 Kirkwood rd K
" Fox S sec Kirkwood Ice & Coal Co h8 Glendale av
" Geo M clk P O r284½ Fairlie
" H Stephens auto wkr r22 Ralston pl
" Jas G eng h45 W DeKalb av K
" Jay W dept Chamberlin-Johnson-DuBose Co r88 Hill av
" Jerry (c) cook r150 Ira
" Jno B clk Geo Muse Clo Co r122 Alpine av
" Jno S colr Sharp Business & Day r182 Earle
" Julius E mach h62 Bernis Blvd av
" Kathryn stch Hartford Fire Ins Co r197 Highland av
" Marguerite M (wd M T) h1037 Highland av

FRANKLIN & COX, Inc.
RELIABLE Druggists
Chemicals
Physicians' Supplies
Toilet Articles
Prescriptions
Soda Fountain
Cigars, etc.
24 to 26 Whitehall St.
Phones Main 265-266

Skinner Bros. Transfer & Storage Co.
PACKING AND STORAGE
Special Attention Given to Moving Household Goods and Pianos
Telephones Bell Main 3121 Atlanta Main 879 163-165 WALTON ST.

NORTH VIEW CEMETERY

ATLANTA'S MOST BEAUTIFUL CEMETERY

Office: 531 Candler Building Bell Phone Ivy 1624

Pickett
" Mary B Mrs clk D Q M C R A r1057 Piedmont av
" Nellie clk Hamrick Pub Co r45 W DeKalb av K
" Nettie clk Hamrick Pub Co r45 W DeKalb av K
" Randall (c) lab r550 N Butler
" Samuel D clk McClure Tob Cont Co r62 Beaulo Drive av
" Sidney D int 827 Delaware pl
" Smith D pres Sou Retailers Service Co r Marietta Hotel
" S D Mrs dept mgr Dickson-Paxon-Stokes Co r Georgian Terrace Hotel
" Wilson clk Chamberlin-Johnson-DuBose Co r 66 Dill av
Pickett Bakery 1 camp 1118a Capitol av
" T Forest fireman 166 Ry & P Co r78 Capitol av
" Winfield plmbr 1118a Capitol av
Pickett R Riley r185 Flat Shoals av
" Thos J clk Goldsmith Bros S & E Co r44 E Harris
Pickett Apts 77 Fairlie
Pickett Review Co M W 1808 mgr Jewel patterns 84 N Broad
Pic Tale (c) cook 1129 Ira
Pickwick Apts 256 N Piedmont av
" Baptist Church Epsta Ga
PIEDMONT BROKERAGE CO, J C Kitchens Mgr, Grocers and Bakers Supplies, Distributors of Piedmont's Best Flour, Office Security Warehouse Co, Washington Street Viaduct, Tels Bell Ivy 1885, Atl 5446
PIEDMONT COAL CO, H A Almand Pres, Dealers in Coal and Wood, 109 W Mitchell, Tel Bell Main 1023 (See page 85)
" Cotton Mills H H Tift pres W B Wellingham v-pres Raymond Willingham sec Rome Ga
" Drinker Clak W E Richardson supt 971 Piedmont av
" Company Co M W Marshall pres W L McKesson sec 204 Grant bldg
" Grocery Co Jacob Chansky supt 74 Hunter
PIEDMONT HOTEL, J E Hickey Propr, W C Royer Mgr, F C Meiser Asst Mgr, Peachtree and Luckie, Tel Bell Ivy 608
" Investment Co (Wm Jordan J T Wilson) rooms 224½ S Broad
" Junk Co (J Berkowitz & I Sanders) 447 Marietta
PIEDMONT LAUNDRY CO, W C Cole Pres, C D Knight Sec-Treas, T A Martin V-Pres-Mgr, 83 Trinity av, Tels Bell Main 857 and 858, Atl 2690
" Loan Office (Elie Lichtenstein Epstein Brown) 26 Decatur
" Park Piedmont av cor 12th
" Park Apts 128 E 14th
" Pharmacy (W H Seleberger) 415-20 Marietta
" Printing Co (J C Daily) supt 127 Central av
" Sanitarium Marion J Gilbert supt 202 Capitol av
PIEDMONT SAVINGS CO, B D Watkins Pres, E E Pomeroy V-Pres, T G Woolford Sec-Treas, 203 Fourth Natl Bank Bldg (See page 202)
" Station Co Scott Hudson pres L W Hudson Jr secretary 32 Central av
" Wax Paper Co (E H Elrod) 18 Atlanta av
Pid Lewis pro 67 S Hampton
Pie Mattie (c) 1172 Woodward av
Pigue Frank baker 132 Stone
Pigue see also Pedro
" Allen M mess Jenkins 17 Marietta h22 Hunter av

Pierce
" Albert clk Ga Ry & P Co r195 Davis
" Allan B painter 854 Williams
" Ambrose A operator Metropolitan Opera Assn r92 W Peachtree
" Annie B slsp Atl Y & T Co r Decatur Ga
" Arthur M h101 Hampton
" Bertha (c) hdrs 1656 W Pine
" Byron F lab 823 Bryan av
" Celia h704 Chestnut
" Chas mach 909 E Ellis
" Christian plmbr slsp Atl Joint Terminals r255 S Boulevard
" Clara E (wid Fred) r359 Ormond
" Dabney mkr r1174 Peachtree
" Dora (wid J H) h26 Capitol pl
" Edith G r178 Laclede av
" Edw A h165 Hurt
" Elbert L cond Ga Ry & P Co r1174 DeKalb av
" Ellsworth mgr Hirsch 101 Marietta h1236½ do
" Esther (wid R E) h170 Laclede av
" Ethel (c) hdrs 561 Torney
" Everett A steam r175 E North av
" Fannie cl Kress r East Point av E P
" Floyd (c) hdrs 886 W Pine
" Francis E r50 Mills
" Franklin W camp h242 S Moreland av
" Geo P adjuster h219 W Washington av E P
" Geo T drugs 792 Marietta h39 Pendree av
" Griffin W plmbr r180 Laredo
" Hattie h558 Wyman
" Henry (c) lab h2304½ Chapel
" Henry G city fireman h281 Glenwood
" H H supt Coca-Cola Bottling Assn r254 Ponce de Leon av
" Israel (c) chauf h rear 12 E 10th
" Jack pdlr h708 Chestnut
" Jas H camp h255 S Boulevard
" Jas H clk r54 Mills
" Jas M dealer 803 Grant bldg h46 Hughes av
" Jefferson G barber 128 S Main E P h185 S East Pt av E P
" Jennie (c) hdrs & wsr 190 Gilmer
" Jno pdlr 8287 Hollywood av
" Jno L r50 Mills
" Jno P h50 Mills
" Jno R clk T W Jordan r291½ Marietta
" Jno R mach r170 Laclede av
" Josephine A (wid G N) h42 Argyle av
" J J mgr mach D Q M C R A r Terrace dr E P D A
" Kyle (wid G W) clerk McClure Tob Cont Co h35 Cooper
" Kath student r229 Richardson
" Lillian M tchr P S r178 Laclede av
" Lindsey W agt h89 Carrie
" Lucius W clk The Bradstreet Co r10 Carrie
" Maggie (c) h4 Piedmont av
" Mamie Mrs r252 E Fair
" Matthew A soft drinks 528 Decatur h55 Wyman
" Mattie E (wid C E) h331 Temple av C P
" Odell mbr J Bonnadelle Co r289 Central av
" Pauline (c) hdrs r481 Windsor
" Perry E elec opr r250 Ormond
" Pirkle P cond Ga Ry & P Co 17 Continental av
" Ridge stck r35 Cooper
" Saul Y credit man Chamberlin-Johnson-DuBose Co r50 Mills
" Sealy B (wid J M) h411 Gordon
" Victor clk Retail Credit Co r255 S Boulevard
" Wm (c) lab h56 Gurley pl
" Wm O grc 82 Flat Shoals av h294 Kirkwood av
" Wm H barber h225 Maguire
" Wm P clk W D Pierce r292 Kirkwood av
" Wm R dept Arnsen & Co r28 Stokes av

F. GRAHAM WILLIAMS

ANY KIND **BRICK** ANY PRICE

CO.

Candler Building Atlanta, Ga.

Atlanta Milling Company

Manufacturers

Capitola and **Miss Dixie FLOUR**

Mountain Rock Meal

Distributors

Oats, Hay Mixed Feed Cotton Seed Products

PHONES:

Bell M. 1188
Atlanta 1189

THOMAS & THOMAS

Home Office Representatives

Group Insurance Dept.

Aetna Life Insurance Co.

1520-21 Healey Build'g

PHONE BELL

Ivy 8526

Belcher Heating & Plumbing Co. Inc.

For Quick Service

Bell Phone Main 2260

24 S. PRYOR ST.

BICKERSTAFF, RICHARDS & CO.
108 Hurt Bldg.

General Insurance

Fire, Liability
Automobile
Accident, Health
Plate Glass
Burglary

STRONG COMPANIES

BEST SERVICE

PHONES
Bell Ivy 2767
Atlanta 4221

HOUSE PAINTERS FRIDDELL BROS.
107 NORTH PRYOR STREET
OUR WORK IS OUR BEST AD. Opp. Candler Bldg. PHONE IVY 459

Pierotti
Pierotti Julius barber B E Alabama r59 W Peachtree pl
Pierpont Apts 11 Crew
" Clara (wid Bohl) nurse r11 Crew
" Julia sten r11 Crew
" Robt M (rev ft sgt A F & S&B) Ft Ry r Riverdale Ga
Pierson see also Pearson
" Albert M soldier r31 Candler
" Andw F eng h31 Candler
" Annie (c) bdrs h64 Orange
" A Fred clk McCord Sodn Co r31 Candler C P
" Clifford F sec McCord Soda Co r193 Lee
" Edith (wid Edw) h43 Forrest av
" Edwin R clk Southeastern Fir Assn r104 Queen
" Elna (c) bdrs r586 Houston
" Frank D lawyer 208 Rhodes bldg h1000 Highland av
" Fred C clk h238 W Mercer av C P
PIERSON HORACE H Pres Pierson & Apel Inc. h 47 Candler, Tel Bell Ivy 7214-J
" Hughie J car repr Ga Ry r Moore sta
" Jno F (Pierson & Hancock) r528 Central av
" Jno V dentist 808 Candler bldg r100 Ferrell av
" Jos W prop h528 Central av
" Loretta Mrs (wid G P Jones) r193 Lee
" L Mrs clk High's r201 Highland av
" Marion (c) dom r72 S Jackson
" Riley Mrs sten Hotel Equipment Co r161 Queen
" Wash (c) soldier h255 Piedmont
" Wilhelmina C (wid C E) h101 Queen
PIERSON & APEL INC. H H Pierson Pres and Treas, J W Apel V-Pres and Sec, 34½ Peachtree, Tel Bell Ivy 5215 (See page 250)
" & Hancock (J F Pierson W F Hancock) centre 827 Austell bldg
Pierrod Dan C clk Hotel Masonic r96 W Peachtree
" Lorin M clk Hotel Winecoff h39 W Peachtree
Piff Leo shoemk 104 Peachtree h230 Piedmont av
Pike Frank T sec Harper Realty Co r905 Washington
" Jno R cash Federal Reserve Bank 34, r86 Piedmont av
Pilcher Lillie Mrs r205 S Pryor
Pilgrim Norman J (ln) h118 Sinclair av
" Ella r48 E Ontario av
" Florence L sten R O Campbell Coal Co r18 Calhoun
PILGRIM HEALTH & LIFE INSURANCE CO (c), S W Walker Mgr, 315 Fraser, Tele Bell Main 2077-L, Atl 2821
" Lafayette pipefit h18 Calhoun
" Mae A opr W U Tel Co r18 Calhoun
" Nabey (wid T B) r145 Oak
" Robt S driver h240 Fox
Piller Mary L (wid Alfred) dtlr National Clothing Co r438 Forrest av
Pin Benj F (B F Pin & Son) h10 Gillette av
" Benj F jr (B F Pin & Son) r10 Gillette av
" B F & Son (B F and B F jr) house movers 10 Gillette av
Pinkey's Barber Shop (Pete Pratsos) 210 Peachtree
Pinson Millard (c) lab h rear171 McDaniel
Pinkney Stephen L opt agt U S Bureau of Investigation r446 Boulevard
Pine Clara (c) bdrs h41 Carter
" Lucy (c) bdrs h47 Haynes
PINE MOUNTAIN GRANITE CO. F T Mason Pres, R W Underwood Sec, 501 Central Bldg, Tel Bell Main 3001 (See page 75)

Pine
" W Herbert carp h65 Vine Nor
Pinell Anton Z mattress mkr h Centre Hill
Pines Edw D clk Atl Water Wks h Cooper
Piney Grove Baptist Church Rev N E Jenkins pastor cor Chapel and Harmon
Pingree Louis A tchr Atl University
Pinion Chas V steam h753 Marietta
" Clarence E calender h367 Pine E P
" E Arthur carp h63 Savannah
" Frances (wid S V) h710 Marietta
" Jesse U glass cutr r710 Marietta
" Lewis H glazier h708½ Marietta
" Luther L pntr h29 Richmond av L
Pinkard Lulie drivmk r927 W Harrison av C P
Pinkard Durell E clk L W Rogers Co r R F D 1
" Eugene clk Wyly O'Callaghan r200 Ivy
" Jas E cutr Atwell Furn Co h386 Hill
" Paul D mesr r290 Hill
" Susie (c) cook h166 E Cain
" Timothy (c) r34 Vernon pl
PINKERTON'S NATIONAL DETECTIVE AGENCY, W H Fitzgerald Supt, 323 Hurt Bldg, Tel Bell Ivy 620 (See left side lines and page 89)
Pinkston Leslie (c) bdrs h rear193 W Mitchell
Pinkney Jno H (c) lab r197 W Mitchell
Pinkney Jas (c) orderly Grady Hospital 384 Armstrong
" Wm (c) lab 105 Henry
Pinkston Chas nurse Grady Hospital
" Green H eng h17 Milledge av
" Harold R soldier r17 Milledge av
" Mattie (c) nurse h355 Fraser
" Peter (c) r125 Powell
" T Bird r17 Milledge av
" Wm L clk r17 Milledge av
Pinnell Arnold X cutter The Metzger Shoe Co r R F D 5
" Herman cor mkr Geal Pipe & Fitty Co r R F D 5
" Jas A clk N C & St L Ry h 103 Irwin sts
" Jas N carp h230 Highland av
" Lora A tchr P S r261 Highland av
" Louis A student r250 Highland av
" Mary E (wid Jas) h394 Martin
" Ralph N insp r138 Highland av
Pinney H B opr W U Tel Co r42 Larkin
Pinson Bookcase Co W H Pinson mgr 125 Healey bldg
" Eath Mrs r279 Stewart av
" Jesse O (c) lab h217 E Merritts av
" Lillian sten Claxton & Webb Co r516 Washington
" Malissa (c) bdrs h240 N Butler
" Mary W Mrs sten G F Wells (18 Kingston
" O L insp Ga Ry & P Co r Smyrna Ga
" Virginia opr Atl T & T Co r614 Capitol av
" Wm H asst Pinson Bookcase Co h173 Georgia av
Pintsch Compressing Co B M Coffin supt 13 Mechanic
Pinyon Jas R carp 10 W 6th
Piola Jno D fruits 4 N Broad h370 Grant
" Louis J clk J D Piola r370 Grant
Piper Dillon E auto mech h280 E Georgia av
" Freeman soldier r213 Oak
" Jno R tmr h213 Oak
" Leslie student r213 Oak
" Orrx E mech h280 E Georgia av
" Richd L clk W U Tel Co r15 Cartter
" Willie (wid Jas) states h316 E Fair
" W Henry carp h10 Cleveland K
Pirk G C clk Darlson-Paxon-Stokes Co r Cherokee av
Pirkle Bells opr Bell T & T Co r94 Garnett
" David A agt Met Life Ins Co h65 S Moreland av

Home of Nettleton & Howard & Foster Shoes
Daniel Bros. Co. 45 - 47 - 49 Peachtree Street

S. A. WILLIAMS LUMBER CO.

GOOD LUMBER And Anything That Can Be Made From It

Office and Mill 254 ELLIOTT St. BOTH PHONES 328

Pirkle
" Jos W solr r95 S Hoveland av
" Leland J and wife Hamilton Carhartt Cotton Mills h28 N Waren K

PIRKLE LESTER F (L F Pirkle Co), h 73 N Church, Decatur, Ga

PIRKLE L F CO (Lester F Pirkle), Furniture Repairing and Upholstering, 215-217 Marietta, Tel Bell Main 3011 (See page 100)

" M Fielder shoemkr h24 Harold av
" Nathaniel (Fifth Ward Garage) r325 Curran
" Sarah (wid W J) r38 N Warren K
" Todd F Dom repr L F Pirkle Co r110 Walton
" Todd P mgrs 750 Marietta h185 Curran
Pirtle Alice bkpr Ga News Co r5, 5 E 34
" Maude H bkpr Ga News Co r5, 5 E 34
" Mary E (wid M H) h5, 5 E 34
Pickford Dora L bkpr Ballard & Ballard Co r178 Forest av
" Geo P foreman S A L Ry r90 Richardson
" Julia r21a Williams
" Nannie r21a Williams
" Mattie h21a Williams
" T Walter clk r99 Richardson
Pitman Annie (c) bdrs h240 Rhodes
" Earl E car repr h158 Boulevard DeKalb
" Edwin (c) lab h7 Liberty
" Eva F (wid J H) h32 E 14th
" Jesse W h27 Epworth
" Jos T plstr r61 Jones av
" Julius C trav r64 Park av
" Lottie (c) lab h57 Maple
" Wm A eng SP Adair st L
Pitts Fred L road Ga Ry & P Co h36 Bedford av
Pitt see also Pitts
" Frances E sec W P Dorough r Hotel Majestic
" Sarah E (wid Perry) r189 Garden
" Sidney L mgr r18 Pine
" Temple P (wid J Y) h18 Pine
" Thos H atnsy Forrest & George Adair h92 Hill
" Thos W r92 Hill
Pitts Emma wtrs New Sou Bakery r29 Norcross
" Mary r34 N Rogers K
" Max C trav M A Sexton h167 S Ashby
" Robt E (c) lab h85 Lawshe
" Saml F coal h Inman yds
" Walter E collr Carlton Shoe & Clothing Co r Stone Mtn Ga
Pitzer Clifford (c) lab h184 Thurmond
Pitman Alice r77½ Brotherton
" Andw (c) lab h258 Walnut
" Andw O clk r142 Lawton
" Arthur J mech r525 E Fair
" Bessie A Mrs h159 Gordon
" Carrie (c) bdrs h138 E Baker
" Carrie B (c) prin Pittsburg Schl r18 Clifford
" Cecil A foreman Pittman Const Co h196 Holderness
" Chas A mach h65 Tumlin
" Chas H mach h24 Keenan av
" Chas H jr mach h24 Keenan av
" Chas H solicitor r625 Edgewood av
" Chas L clk Standard Oil Co r65 Tumlin
" Chas O foreman 572 Grant bldg h180 Crew
" Chas T car repr S A L Ry r R F D 5
" Cyrus T mstrm Ga Ry & P Co h525 E Fair
" Dillard H brickmkr h623 Edgewood av

PITTMAN CONSTRUCTION CO, F A Pittman Sec-Treas, Contractors and Builders, 205 Rhodes Bldg, Tel Bell Main 4527

" C Edw student r623 Edgewood av
" Earl A mach repr Ga Ry & P Co h18 West av
" Earl L coal Ga Ry & P Co h18 High-tower
" Dorothy student r623 Edgewood av

Pittman
" Dorsey C gro 1424 Marietta h1424 do
" Earl E mach r158 Boulevard DeKalb
" Edgar (c) lab r53 Newton
" Edw (c) lab r76 Foundry
" Ella (c) h272 Bellwood av
" Elmo r12 Fairview rd
" Erle (c) bdrs 1854 Parker
" Frank (c) h232 Garibaldi
" Frank A sec and treas Pittman Const Co h187 Euclid av
" Frank B patr h Glenridge sta River car line
" Freddie spr Bell T & T Co r186 Crew
" Harold A chauf r187 Euclid av
" Harry H motorman r1 Augusta av
" Hattie mlnr r212 Chattahoochee av E P
" Hearbella (c) cook r119 Sims
" Henry lab r71 Fowler
" Henry E dispr Ga Ry & P Co h18 Inman
" Henry L electn h280 Washington
" H G car repr Sou R R r25 Hightower
" Jackson G h209 Wellington
" Jas (c) lab r40 Soloman
" Jas A cooks h212 Chattahoochee av E P
" Jas W mach h34 Chapel
" Joel E soft drinks 2 Gaskill r94 Carroll
" Jno carp h77½ Brotherton
" Jno (c) driver r240 Rhodes
" Jno E carp h122 Carr av
" Jno F barber h30 Strong
" Jno H mstr h214 Greenwood av
" Leonard W metalwkr h196 Central av
" Lizzie r186 Crew
" Louis soldier r183 Euclid av
" Lottie N (wid Daniel) r12 Fairview rd
" Marshall sailor r189 Euclid av
" Mary bdrs h186 Buchanan
" Minnie L (wid Edw) h294 Ormond
" Mortimer H foreman Ga Ry & P Co h203 Grant
" M P lab h285 Terry
" Newton E polic h180 Chapel
" Ola (c) cook r8 W Georgia av
" Oscar D clk Standard Oil Co r64 Park av
" Robt F spr W U Tel Co h80 Windsor
" Robt J driver h280 Hill
" Robt P h614 Griffin
" Robt S eng h694 Washington
" R Edna r294 Ormond
" Saml M clk C P Proctor r144 Bellwood
" Sarah (c) bdrs h340 Smith
" Stella (wid Wm) r586 Hill
" Susie cashr Davison-Paxon-Stokes r350 Hill
" Tom guard h8 Ethel
" Wm (c) driver r56 Peters
" Wm F polic h178 Metropolitan av
" Wm H clk r215 Metropolitan av
" Wm H mech h71 Fowler
" W K groundman Ga Ry & P Co
Pitts Alonzo L h40 Wheeler
" Arric E (wid Wm) mach spr r166 Lyle av E P
" Bell r58 W Baker
" Claud A barber 30 N Pryor h219 Bellwood av
" Clifford (c) lab h rear 92 Bessie
" Clifford (c) bdrs r186 N Boulevard
" Ella (c) bdrs h56 Biggers
" Elvira (c) bdrs h2 Hancock pl
" Frank (c) lab h rear 86 Oak
" Gertrude (c) cook h62 S Jackson
" Harriet (c) bdrs h240 Elliott
" Hosea R stafr r205 Spring
" Hubert F eng h200 Wylie
" Julia M (c) prin Mitchell St Schl r161 Markham
" Jos H helpmn Bell Laundry r110 Cooper
" Jno (c) pstr r106 Foundry
" Jno E cdr Tech High Schl r15 W Harris
" Jno C stoker W H Hoge h144 S Ashby
" Jos carpr r75 Stevens

Everything Man Wears

Daniel Bros. Co. 45 - 47 - 49 Peachtree Street

Austin Bros.

BRIDGE BUILDERS

DEALERS IN

Structural Steel

Road Machinery

Steel Convict Cages

156 Greenwood Avenue

ATLANTA

Bell Phone Hemlock 940

DRY CLEANING

Quickest and Best Service

We do your work the way you want it and return it when you want it. No vexatious delays, because we have the experts and facilities.

French Dry Cleaning Co.

JOSEPH MAY & SONS

Bell Phones Ivy 676, 677, 3370

Atlanta Phone 4244

168 Peachtree Street

DYEING

Dowman-Dozier Mfg. Co.

596 MURPHY AVENUE

The Largest Sheet Metal Works in Atlanta

—

Cornices
Skylights
Ventilators
Metal Windows and Doors

—

PHONE
West 104-105

BESSIE ANDERSON PUBLIC STENOGRAPHER

MULTIGRAPHING

Phone M. 4980 — 825 Atlanta National Bank Bldg.

Pitts
" Joe (c) Auto r120 Markham
" Leonard (c) lab r202 W Mitchell
" Leslie (c) lab r218 Elliott
" Lillie J (wid J T) r105 S Pryor
" Luther (c) lab h16c Bond
" Minnie L (pin Stone M Sch) r77 Fairlie
" Marion (c) grocer 35 Chamberlin
" Mary L (c) lodgs h413 Ira
" Mattie (c) cook h159 Auburn av
" Nettie (c) nurse h190 Piedmont av
" Howard W (c) barber h169 Markham
" Ralph (c) carp h43 Hill
" Rob (c) lab h129 Sims
" Sarah (c) lodgs 374 Valentine
" Sada (c) sweeper h13 Houghton
" Sam (c) lab av E P
" Thos H (pres Thomas H Pitts Co) 109 Oak
" Thos H Co Inc T H Pitts pres W A Harris sec-treas C T Sims sec-treas (Ind. 25 Pitchfork alley 1520 Ath Natl Bank bldg)
" Walter H (colored) h190 Piedmont av
" Wm (c) solr r26 Capitol av
" Wm K superviser h207 N Main C P
" Wm J (c) carp h100 Joe Johnson av
" Yancy (c) lab h100 John

PITTSBURGH PLATE GLASS CO. H S Wessels Local Mgr. 50-60 W Alabama. Tels Bell Main 627, Atl 556

" Public School (c) Curtis D Pittman prin 582 Ira
Pitley Jno P (mech 16 Blackberry al h12 do
" Moses L (c) lab h151 W Polk
Pitman Asher (Pitman & Menefee) r227 Central av
" & Menefee (A Pitman D Menefee) drugs 52 Peachtree
Platka Wm (musician) h43 Woodward av
Plaster Jno (mech) h108 Wylie
Plate C Helen Mrs (wid) Peter de Leon av
" Wm F (real est) 415 Grant bldg h647 Peter de Leon av
Plant Georgia (c) lndry r203 E Glenn
" Jno (c) driver h14 Jenkins al
" Osborne (c) lab h83 S Hunnicutt
" Thos (c) driver r rear 351 Pulliam
Plants Alfred H (mgr Gear All Gear & Mach Co) r Smyrna Ga
" Gordon Y (pres and mgr All Gear & Mach Co) h78 Highland view
Plaster Frank (clk Chas Lipscomb) r Mitchell Hotel
" Harvey (mech) h176 Hancock
" Thos A (stock buyer) h182 Hampton
" W H r Soldiers Home
Plate Ella (wid P V) r1063 Juniper
Plotkin Arthur (druggist) r328 Washington
" David (broker) 148 Marietta h328 Washington
" Esther r328 Washington
" Mollie r328 Washington
Platt Ada (wid C M) h24 Dunn
" Alice H (stn) r106 Rome
" Claude H (clk Ath Desk Co) r37 E Alexander
" Edw (clk C J Kamper Shoe Co) h665 Chattahoochee av
" Fredk (mech) 804 Ry h24 Dunn
" Iron Works R C Bulner mgr 1013 Empire bldg
" Lillie M (wid L M) r37 E Alexander
" Reddie (clk H M Hudson Co) r24 Dunn
" Rob h208 Cooper
" Sadie r208 Cooper
Plaxco Jas M (asst sec Y M C A) r do
" Jas S (dentist 716 Grant bldg) r107 Highland view
Plaxer Carlton C (foreman) h32 Oakhill av
PLAZA GROCERY CO THE, W H Kennedy Mgr. Meats and Groceries, 3 S Broad. Tel Bell Main 3057
Pleasant Minerva (c) h71 Chamberlin
" Bert (c) waiter h139 Auburn av

Pleasant
" Hite B (c) tailor 14 Fairlie h180 Chamberlin
Please Edna (c) h522½ E Harvard av C P
Pledger Ella (c) lndrs h28 Wilkes al
" Ernest L (mech) Stearns Machine Co r Egan Ga
" Jesse (c) janitor r1760 Fort
" Wm A (carp) h64 Currier
" Wm J (clk Michelin Tire Co) r64 Currier
Pleger Jesse (c) carp h204 Spencer
Plitt Louis S (plumbr) h247 Courtland
" Royal H (collector mgr Leffler & Bates) r247 Courtland
Plod Noah P (weaver) h620 Cherokee
Plott Rush R (agr G M Roberts) r21 Blair
Plowden Carroll A (clk) h54 Larger
" Ida M (wid J W) h215 Glenwood av
" Elijah A h211 Pulliam
Plaitt Jno (c) lab h196 Lindsay
Plunk Ella (student) r93 Cleveland av
" Mary (wid Frank) r51 Cleveland av
" Robt L h45 Savannah
" Wm M (stg) h76 Lindsay
Plumley Western L (r Egan Ga
Plummer Beulah Mrs (assts) r122 E Pine
" Geo (c) cook h21 Jenkins
" Henry (c) porter C O Smith
" Vannie (c) r102 Yonge
" Wm (c) lab h346 Chestnut
" Willie B (student) r312 E Pine
Plumstead G M (stenogr) 3 P Atlas & C r106 N Georgia av
Plunkett Andw J (contr) h55 W Fair S
" Chas E (mgr S ga Lakewood) r 2 c (c) Jonesboro rd L
" Christine (press opr) r139 Lowndes
" Clarence C (mech) h213 Central av E P
" Geo E r210 E Virginia av C P
" Geo E (clk) h21 Gordon av S
" Ida (nurse) r25 Porter pl
" Jas W (driver Tris L Co) h394 Lee
" Jessie r226 E Virginia av C P
" Jno A (stg) h190 Jones av
" Jno T h234 Oakland av
" Jos C (opr Ga Ry & P Co) h399 Jones av
" Laverne (meat cutr) r251 Oakland av
" Levy W (clk J M Lanford & Lakewood Hts)
" M R (clk P O Gordon Branch)
" Nancy M (wid G F) h130 Lowndes
" Nora (assts tchr S James) r89 Edgewood av
" Robt P (clks) h212 Simpson
" Sol S (candymkr H L Schlesinger) r Carey Park
" Thos O (farm agt) h210 E Virginia av C P
" Thos O Jr (sergt U S A) r210 E Virginia av C P
" Wm E (lb) h907 S East Pl av E P
" Wm L (clk h ss) rear Lakewood rd Adair sy L
" Wm M (car repr Sou Ry) h14 Dunbar
Plymale Nevin (carp) h34 Stanwood
Poche Chas P (clk P O) r234 Grant
Podgrecher Ham (grocer) 378 Markham
Poe Chas W (rep Standard Oil Co of La) h88 N Boulevard
" Linton J (city) h112 Estoria
" Ollie (lab Ga Ry & P Co)
" Wm R (chm Sou Class Committee) r Imperial Hotel
Pogue Frank C (chf clk Gen Pass Agt A & W P R R) r99 Forest av
Poll Jno (c) h245½ Edgewood av
Poindexter Annette r230 Ogletharpe av
" Frances L (tch Met Life Ins Co) r230 Ogletharpe av
" J Lafayette (Poindexter & Strickland) h230 Ogletharpe av
" Royal M h156 Piedmont
" & Strickland (J L Poindexter J T Strickland) (cleaners) 11 Peters
Pointer Emily (c) h27 Delaware
Poke Ada (c) lndrs r240 Smith
Polak Jacob S h118 Juniper
" Virginia r118 Juniper

Thos. C. Dunlap & Co.

Consulting Accountants

Special Examinations
Systems
Reorganization
Income Tax Returns Compiled

511 Hurt Bldg.

PHONE
IVY 2415

SIGNS

Store Front Signs, Office and Window Lettering, Card and Muslin Signs
Carved Wood and Electric Signs
MASSENGALE BULLETIN SYSTEM

Phone Ivy 498
86 EDGEWOOD AVENUE

BELLE ISLE Service Garage
ROAD SERVICE OPEN ALL NIGHT **TAXICABS** THIRD AND PEACHTREE STS.
Bell Phone Ivy 298 and 2557

Polak
* Walter W (mo) opr h208 Oak E P
Poley Poole P (c) mgr The Stile Co h189 Linden
Polhe Frank M opr Atlanta City Directory Co r62 W North av
POLICE HEADQUARTERS, J. L. Beavers Chief, 171-79 Decatur, Tels Bell Main 45, 341 49
Polier Auto Supply Co Hold Pillow pres 54 Auburn av
* Polier Auto Polier Auto Supply Co r192 Capitol av
Polinky A J 881 Woodward av
Polin Tom waiter r61 W Mitchell
Polk Malcolm H mgr r29 Terrell
* Geo C yard clk A B & A Ry r7 W Georgia av
* Geo W soldier r1 W 12th
* Homer mgr r23 Hugh
* Hiram L dentist h542 Marietta
* Jas R furn 258-94 Decatur h65 Chestnut av
* Jas K (c) caller 77 King r148 Connally
* Jno (c) lab r32 Whites al
* Jno W 629 Terrell
* Laura (c) boots h113 W Georgia av
* Lawrence barber 28 W Hunter h142 Ivy
* Lab (c) cook h115 Ira
* Oma (c) lab h518 W Harvard av C P
POLK R. L. & CO. Directory Publishers, 105½ Marietta, Tel Bell Main 1110
* Wm (c) lab r113 W Georgia av
* Wm S clerk h 88 N Central av I w of Rogers av H
Pollack Joel tailor r157 Courtland
Pollard Chas E acct h69 Holderness
* Edwin M soldier r68 Holderness
* Geo (c) lab r443 Doris
* Gertrude tchr P S r60 Peachtree pl
* Henry (c) fireman h215 Irwin
* Jas L (rpr) r93 Peachtree pl
* Louis (c) h9 Graves
* Otis (c) helper Ansley Hotel
* Sallie nurse Ga Baptist Hosp r70 Spring
* Warren E student r68 Holderness
* Wm H agt h105 W Baker
Pollock Chas clk r210 Capitol av
* Dillman L mgr Pratt Eng & Mach Co h151 Ivy
* Hence clerk Pollock & Berg h188 Ormond
* Jno L clk A M Rothrock Co r Smyrna Ga
* Max shoemk 75½ Decatur h321 Woodward av
* Morris (Pollock & Berg) h273 S Pryor
* Nathan clk Hicks r185 Fraser
* Nelle cash Federal Rubber Co r210 Capitol av
* Sarah (wd Barnard) h210 Capitol av
POLLOCK & BERG (M Pollock, H Berg), Haberdashers, "The Store With a Conscience," 132 Peachtree and 88 N Forsyth, Tel Bell Ivy 2179
Pollock Wm (c) lab h2406 Irwin
Polos Frank waiter h125 Central av
* Jas clk A N Christopulos r172 S Pryor
Polson F Newton car insp h58 Richardson
* Mildred student r26 Richardson
POMEROY EDGAR E (Moore & Pomeroy), Lawyer, 1120 Hurt Bldg, Tels Bell Ivy 1151 and 1152, h 625 Piedmont av, Tel Bell Ivy 7502
* Jeanette r87 Myrtle
* Wm L lec and lectr Ga Mortgage Bond Co h80 Myrtle
Pomo de Leon Apts 235 Peachtree
* de Leon Av Baptist Church Rev M Ashby Jones pastor 78 Ponce de Leon av
PONCE DE LEON ICE MFG CO, W G Barnett Pres, H L Sherrod Sec-Treas, St Charles av and Sou Ry, Tel Bell Hemlock 795 (See page 120)

Ponce de Leon
* de Leon M E Church Rev Jas H Elder pastor 83 Ponce de Leon av
* de Leon Park Ponce de Leon av and Sou Ry
* de Leon Pharmacy (M A Maxwell) 589 N Boulevard
Pender Alex supt h218 Chattahoochee av E P
* Chas lab h182 S Boulevard
* Chas A (Bessie) h182 S Boulevard
* Chas B (C B Pender Inc) h270 Ponce de Leon av
* Chas B jr soldier r270 Ponce de Leon av
* C B Co (Chas B Pender) cotton brokers 716 Atlanta Natl Bank N82
* Dani W lab r219 Chattahoochee av E P
* D Allen carp r328 Woodward av
* Ella (wd C A) h136 S Boulevard
* Ernest cotton r710 S Boulevard
* Ernest W checker D Q M U S A r800 N Ashby
* Estell Inspr Public Exchange r Cascade rd
* Homer P superintendent r63 Jones av
* Jas M carp h328 Woodward av
* Jesse (c) driver r rear 105 Pulliam
* Jno (c) lab r226½ Auburn av
* Jno M insp D Q M U S A h128 Greenwich av
* Lee Y clk Sou States Life Ins Co r25 W Baker
* Louis (wd Wm) h72 S Hollywood
* May spinner r119 S Boulevard
* Robt H with Bell T & T Co r128 Greenwich
* Rosa (wd W M) h600 N Ashby
* Ruby r136 S Boulevard
* Sparks F clerk New Sou Bakery 87 Avondale av
* Thos (c) chauf h55 Hilliard
* Wm M mattressmkr r rear 807 Marietta
Pendere Av Baptist Church 13 Penders av
* Dora (c) lab r360 W Pine
* Geo mechanic r117 W Georgia av
Pending Ida E (c) h34 Johnson av
Pend Cark (c) lab r187 Henry
* Effie (c) lab r187 Henry
* Fannie (c) lab h23 Gowen
* Louis (c) h132 E Harris
* Luther (c) lab h1896 Auburn av
* Norman T pres Haberham Orchard & Imp Co h160 Peoples
* Oster P dept sgt M M Holloway r15 W Harris
* Paul (c) h153a E Harris
* Robt (c) lab h281 Magnolia
* Saml B pdlr r1114 Garden
* Willard H mgr Frontier Press Co 678 Piedmont pl
Penies see also Perlos
* Nicholas G frame 57 Central av and 12 W Alabama h310 Luckie
Peole Adam F off expert Gulena Signal Mfg Co h265 Juniper
* Annie opr Western Elec Co r Cascade rd
* Ann S nurse Ga Ry & P Co r64 Beecher
* A Lamar cust police h35 Norcross
POOLE CECIL P, Chief Mech Eng City, h 341 Juniper, Tel Bell Hemlock 1479
* Chas motor r351 S Pryor
* Chas soldier r42 W Cain
* Chas T dep tax colle Ct House h Cascade rd
* Christopher H ice cream r79 E Harris
* Clarence (c) lab r206 Orange
* Columbus (c) lab r365 Windsor
* Cornelia (c) lab r18 High
* Crenshaw L (J J L Poole & Pope) r363 S Pryor
* C Brady carp h12 Baltimore pl
* Emma (c) lab h rear 135 Markham
* Ernest C opt officer h382 Pulliam

THE BARRETT CO.
Tarvia
Roofing and Paving Materials
Coal Tar, Creosote Oil, Pitch, Paints, Roofings
Office and Warehouse 95 Magnolia Street
TELEPHONE Main 2144

ATLANTA Rubber Stamp & Stencil Works
Manufacturers Of
Stencils Seals Rubber Stamps and Badges
DEALERS IN OFFICE SUPPLIES, SIGNS, STREET NUMBERS ETC.
31 Luckie St. and 350 Edgewood Ave.
BELL PHONES Ivy 515 Ivy 3618-J

THE "FAVORITE" STORE BELL PHONE IVY 1339
EARL E. DUNAWAY, Manager 32 DECATUR STREET
Complete Home Furnishers "FAVORITE" STOVES AND RANGES
$5.00 for your old Stove or Range on the purchase of a new one.

FORD
Plumbing
and
Heating
Co.

NO JOB
TOO BIG
NOR TOO
SMALL

13 S. Broad St.

BOTH PHONES
Main 206

BARCLAY & BRANDON CO. FUNERAL DIRECTORS
246 Ivy Street Phones Ivy 112-113 Atlanta 788
AUTO AMBULANCE. AUTO FUNERAL EQUIPMENTS

Poole
" Fletcher clk Atl Cleaning House r Cascade rd
" Hattie F r205 Juniper
" Holland C city fireman h12 Baltimore pl
POOLE HARRY G, Funeral Director and Embalmer, 99 S Pryor, h do, Tels Bell Main 780 and 2255
" Irene (c) indrs h434 Logan
" Jas S (J J L Poole & Sons) r263 S Pryor
POOLE JAMES Y (Loving & Poole), Lawyer, 1504-06 Fourth Natl Bank Bldg, Tel Bell Ivy 2429, h 83 Park
" Jesse (c) lab h21 Richmond
" Jno clk r48 Williams
" Jno (c) lab h585 Windsor
" Jno F lab 89 Nesbit
" Jno M mrchn h41 Ponders av
" Jno T clk W M Poole h537 Pulliam
" J J L & Sons (J S and C L) grs 20 Dodd av and 232 E Pair
" Laura M (wid Jno) h263 S Pryor
" Louis B secretary Mutual Commission Co h137 Juniper
" Lynette r561 S Pryor
" Mary h265 S Forsyth
" Mary E clk Singer Sewing Mch Co r84 Beecher
" Maude F (wid L H) stdy J P Allen & Co r40 Riverdale rd
" May L sten Bell T & T Co r303 S Pryor
" Nannie (wid C W) r12 Baltimore pl
" Nellie r181 S Pryor
" Nell H grs 363 Lakewood av h do
" Roslyn student r53 S Gordon
" Ruth P county h164 Iverson
" Sarah (wid F E) h394 Courtland
" Stephen A (c) h133 Henry
" T O (Poole & McCollough Motor Co) h Cascade rd
" Wallace L student r35 Norcross
" Wm (c) mach h16 Hood dr
" Wm (c) porter h18 High
" Wm E clk Swift & Co r53 S Gordon
" Wm M grs 411 Peters h679 Whitehall
" Wm N grocery 57 Central pl r60 Trinity av
" Willis G chf clk Ansley Hotel r do
" & McCollough Motor Co (T O Poole W A McCollough) 311-315 Peachtree
Pooles see also Poole and Pools
" Geo clk Peachtree Sales Co r147 Cooper
" Nick (Pooles & Poulos) h209 Central av
" Peter restr 20 W Alabama
" & Poulos (Nick Pooles & N Poulos) soft drinks 15a S Broad
Poor Erwin C carp h140 Jett
" Margie A (wid J M) r168 Curran
Poore Alfred lab h534 W North av
" Jesse D mach h160 Curran
" Ozzie R farmer h Elbridge sta Hiyer car line
" Roberts Mrs matrn r51 Garnett
" Wade W eng h Elbridge sta Hiyer car line
Poorman S L mech expert Westinghouse Traction Brake Co
Pooser Edw B mgr Georgian Pharmacal Co r60 Garnett
" Sherrett E mach h151 Oak
" Wm J clk A B & A Ry h254 Oak
Pope Albert (c) h183 Tanners al
" Albert G clk P O h170 Atwood
" Annie G (wid R C) h116 Pulliam
" Augustus statistician Southeastern Fri Assn h91, 247 W Peachtree
" Austin trdsm salsr h87 Nelson
" Barwell M (c) insch 184 Bell h59 Ingram av
" Chas A clk The Morris Co r722 Spring
" Christopher S mach h292 Lawton
" Clement F (and Son) Kr h1294 Marietta
" Cleveland (c) janitor h9 Reed
" Clifford clk r1206 Marietta
" Colie weaver h115 Bedford
Pope
" Dani J lab h13 N Glenn
" David E switchman r431 Gordon
" Ernest L sol frt agt Central of Ga Ry h39 Atlanta av
" Felix (c) porp r50 Inman av
" Frank P florist h875 Gordon
" Geo H mach h14 Anderson av S H
" Geo T mgr W M Terry h16 Bryan
" Grady Jesse Saml Bingham's Son Mfg Co r187½ Boulevard av
" G Raymond h92 Estoria
" Hattie (c) matrn h220 Bell
" Hattie L (c) indrs h148 E Harris
" Henry (c) lab h69 Spencer
" Hunter J reporter R G Dun & Co h722 Spring
" Howell D clk r307 Hawson
" Ida (wid J W) h207 Hawson
" Iva (c) chauf h87 Ennis
" Jas B county police h214 Boulevard av
" Jas F (c) porter h134 E Harris
" Jas L police h57 Whitehall ter
" Jas M porter h115 Walker
" Jeff lab h131 S Hem C P
" Jesse C br mgr The Great Atl & Pac Tea Co r1208 Marietta
" Jesse C switch tender r418 Simpson
" Jno porter r183 Jones E P
" Jno D watchman h18 Strong
" Jno S cashr Loose-Wiles Biscuit Co h in 208 W Pendrice
" Jos lab h111 S Hem C P
" J H clk W U Tel Co r Y M C A
" J Raymond r1422 DeKalb av
" J T h1540 Peachtree rd
" Kate (wid N H) h15 Oak
" Kelly (c) h131 S Hem C P
" Lelia candymkr r307 Hawson
" Lila sten r176 Pulliam
" Lilla (c) indrs h1446 Hawson
" Lillian r315 Jones E P
" Lillie opr Bell T & T Co r307 Hawson
" Lizzie (c) h107a Strong
" Lennie A sten Swift & Co r ss S Ontario av 3 w of Savannah H
" Lucy (c) indrs h rear 172 Butler
" Madison (c) chauf r209 Fort
" Mamie Mrs h12, 97½ Garnett
" Mamie (c) r107a Strong
" Myrtle sten r23 S Pryor
" Naomi (wid C W) h122 Spring
" Pearl (c) r158 Parsons
" Ransom W porter h315 Jones E P
" Rufus colle h61 Spencer
" Robt F c Ryan Ga
" Robt S h21 Ira
" Roy clk A B & A Ry r23 Ponce de Leon pl
" Saml F (c) barber r11 Yonge
" Thos (c) lab r291 W Mitchell
" Thos A chauf h410 Simpson
" Virgil (c) lab r320b S Moreland
" Walker M r116 Pulliam
" Webster (c) lab h4 Warren av
" Wm A city fireman h103 Lowndes
" Wm H agt h ss S Central av 3 w of Savannah H
" Wm M textilwkr h229 Echo
" Wyle (c) presser r69 Jones av
" Wylie A clk R G Collier Inc r101 Lowndes
" W Veale mach h94 Lowndes
Popham Peter restr 8 Lamar r175 Ivy
Popwell E S Bream Ga Ry & P Co h87 Clifton av
Porch Leonora (c) serv r159 Howell
" Thos H clk Texas Co h621 E Harvard av C P
" Willie (c) dom h293 Foundry
Pardlow Wm fireman Ga Ry & P Co r Chattahoochee Ga
Porreca Demetrick indsr Gen Mun Cir Co h115 Cooper
" Natalen clk Jordon-Paxon-Hicks r115 Cooper

Insist on the
★
ALL
STAR
LABEL
★ ★ ★
The Best
Neckwear
Made For
Style and
Service
★ ★ ★
PRICE
50 cents

American Audit Co.
Home Office: 160 Broadway, New York City
Atlanta Branch: 1013-1017 Fourth National Bank Bldg.
C. B. BIDWELL, C.P.A., Resident Vice-President
BELL PHONE IVY 800

BAYLIS OFFICE EQUIPMENT CO.
COMMERCIAL STATIONERY — OFFICE FURNITURE
1 South Broad St. — Bell Phone Main 240

Port
Port Alva (mine) h14 S McDonald
" Hattie clk Davison-Paxon-Stokes r54 S McDonald
" Lena clk Davison-Paxon-Stokes r54 S McDonald
Portage Lumber Co J D Parks mgr 708 Peachtree
Porte Rosa (c) lab h rear 324 Decatur
Porter Albert L mach r82 Walker
" Alma (c) res h23 Arthur
" Annie (c) bdrs r40 Linden la
" Arthur T mgr J B Hoke Co h18 126 E 11th
" Calvin (c) lab h229 Rhodes
" Carrie C cashr Hervey & Dodge mgrs r65 Capitol av
" Chas (c) res h229 Vine
" Clifford (c) chauf 68 Forest way
" Cora Mrs clk r170 N Washington C P
" Curtis (c) porter h14 Hood dr
" Della (c) h524 W Mitchell
" Edw A (bar) h16 Allison av
" Ella (wid Geo) h348 Cooper
" Emma (c) h44 Rogers
" Ernest L foreman Smith Motor Truck Corp s McDonough rd
" Fred (c) bdrs h417 Hampton
" Essie M clk Swift & Co r439 Peachtree
PORTER FERTILIZER CO. J Russell Porter Pres-Treas. S E Broadnax Sec. 804 Fourth Natl Bank Bldg. Tel Bell Ivy 1206
" Garrett supt Ga Ry & P Co r174 Ogletharpe av
" Geo (c) drama h270 Fort
" Geo H (Geo H Porter Co) h607 N Boulevard
" Geo H & Co (G H Porter) produce 83 Central av
" Georgia (c) cook r94 Rockwell
" Ida A (app Expositions Cotton Mills State exhibit Marietta
" H Rodman clk Hartford Fire Ins Co r427 E 5th
" Henry (c) porter h36 Chestnut av
PORTER HENRY ALFORD, Pastor Second Baptist Church, h 66 The Prado. Tel Bell Hemlock 622
" Isaiah (c) h216 Orme
" Jas (c) porter h29 Logan
" Jas H (c) dentist 171½ Walton h54 Johnson av
" Jesse (c) lab h8 Luther
" Joel S (car) h260 Hess
" Jno (c) barber r200 N Boulevard
" Jno (c) porter Atl Georgian 49 Logan
" Jno A watchman h311 Nelson
" Jno P sls agt Am Motoscaing Co r Smyrna Ga
" Jno H (c) plstr h114 Sims
" Jno L h48 Forrest av
" Jno L jr r18 Forrest av
" Jno S supt Oakland Cemetery h85 Capitol av
" Julia A (wid Logan) h24 Savannah
PORTER J HENRY, Lawyer, 720 Grant Bldg. Tel Bell Ivy 2806, h 78 Elizabeth, Tel Bell Ivy 2875 (See page 151)
" J Russell president Porter Fertilizer Co h804 W Peachtree
" Lawson (c) porter r174 Hendrick
" Lester (c) bdrs h8 Lee
" Lula (c) bdrs h175a Mitchell
" Mark V elev Am Mach Co r85 Capitol av
" Mary (c) bdrs h117 N Butler
" Mollie (c) bdrs h214 Rhodes
" Moses (c) bdrs h63a Parker
" Oswald R mgr Ga Ry & P Co h80 N Howard pl
" Otto (c) barber r200 N Boulevard
" Paul C assist G H Porter & Co r71 E Minnie
Porter
" Ruby (c) tr P S r N Cleveland av E P
" Ruth O clk Western Elec Co r85 Capitol av
" Sam C sec agt Ga Equitable Benefits Co h14 Parkside dr
" Thos soldier 852a Parker
" Wm (c) lab h83a Welch
" Wm L assist C H Fischer h1052 Peachtree
Porterfield Bessie (wid) 263 Capitol av
" Jno H dep supt Met Life Ins Co h422 East av
" Louis M r262 Crew
" Sallie (wid Jas) h202 Crew
PORTLAND CEMENT ASSN. C N Willey District Engineer, 1122 Hurt Bldg. Tel Bell Ivy 806
Poss L Lucile (c) tchr P S r423 W Fair
" Sol H (c) clk h423 W Fair
Portwood Carl mach opr r163 Davis
" Henry E clk P O r715 Woodward av
" Jas E gro 715 Woodward av h do
" Julius J carp h163 Davis
" J Ewell carp h163 Davis
" Lenny D mach opr r163 Davis
" Marvin J appr r163 Davis
" Thos C mach r163 Davis
" W Loyd carrier P O r715 Woodward av
Poss Warner (c) lab h123 Hearn
Posey Benj H probation officer Juvenile Ct h461 Oakhill av
" Carrol C sr mgr L W Rogers Co r78 Piedmont pl
" Emma Jr Mrs h76 Piedmont pl
" Ethel Mrs stck Willys-Overland r31 Inman av
" Harriet M tchr r76 Piedmont pl
" Harry mach h31 Inman av
" Harry B h92 E Ellis
" J W clk S E Pass Assn r3 Crew
" Jump (c) lab h87 S Jackson
" Wm A h242 Shapleigh
" Wm T plstr h28 Flora av
" W Reis mach opr h4 Allen
Posser Abram lieut U S A h314 Hill
Poss Albert grdsr r537 Marietta
" Albert C carp r100 Curran
" Albert C jr painter h4 Sycamore
" Annie mach opr r341 Fox
" Benj H coals r24 Pryor
" Callie (wid Benj) h710 E Fair
" Cary E chauf h1 McMillan
" Chester H mach r15 Ethel
" Cleone I lab h8 Hampton
" Clara stitcher h110 Powers
" Clarence r Egan Ga
" Edw M coal Ga Ry & P Co r8 Connerlieid av
" Hoover H pass h600½ W 14th
" Ida H (wid J Y) h Howell Mill rd nr Holly
" Jas A mach h43 Harold av
" Jefferson P h1 McMillan
" Jesse J eng h202 W 14th
" Jno C student r41 Graham
" Jno W pass D Q M U S A r Howell Mill rd
" Julian warehm h405 Elm
" Jos S carp h24 Pryor
" Jos W r210 E Fair
" J Henry mdlr h406 E Mercer av C P
" Mary I cashr r342 W 14th
" Robt A carp h439 Marietta
" Rosie r Kath Ga
" Saul lab h241 Fox
" Thos r Egan Ga
" Thos lab h420 W 14th
" Wm F inst h41 Gordon
" Wm L foreman h15 Ethel
Posta Cash sal clerk 89 N Broad r218 Central av
Post Amelia (c) laundr h324 Henry
" Chas E plstr h Center Hill
" Emmett (c) lab r162a Larkin

AUTO TIRES Complete Line of Accessories
ALEXANDER-SEEWALD CO.
35 North Pryor — Phone Ivy 3650-3651

TAXI CABS
CALL

PHONE IVY 322, 1548 and 3436
TOURING CARS LIMOUSINES
EXCELSIOR AUTO CO.
Incorporated
J. W. BRICKLIFFE, Pres.
F. MILL, Manager
12 Luckie St.

J. A. FISCHER
Contractor and Builder
"I BUILD good houses"
1516 Healey Bldg.
PHONE IVY 578

Victrolas

$20.00 TO $400.00

EASY TERMS IF DESIRED

Records

Most Complete Stock in Atlanta

PHILLIPS and CREW Piano Co.

82 North Pryor St.
PHONE IVY 992

COURSEY & MUNN 29 Marietta St. Cor. Broad

DRUGGISTS

Have Your Doctor Phone Us Your Prescriptions

Post
" Jos P (c) Bonds r213 Maple
" Lord mech cyc r68 Newport
" Noah L eng S A L Ry bl. 50 Dorsat pl
" Office Bldg Forsyth to Fairlie, Walton to Poplar
" Office Inspector's Office O E Berry insp in charge 318 P O bldg
" Wiley M emp D Q M U S A r Greensville Ga
" Winslow (c) lab h284 Glenwood av
Postal Hotel W K Thompson mgr 301 Pavlis

POSTAL TELEGRAPH-CABLE CO. A M Beatty Mgr. 40 N. Broad. Tel Bell 1200, Branches 111 Walton, 295 Peachtree and Lobby Atl Natl Bank Bldg

Postell Ellie Mrs matron r48 Cascade way
" Ellis sampler r191 Lucile
" Jas S h40 Williams
" Lloyd W (colld J G) r50 S Gordon
" Mary W (wid) Lee St School h20 S Gordon
" Sarah J (wid J N) h5 W Fair
" Wm M (colr) h251 Fraser
Postlewait Clemmie (wid Thos) r83 E Ellis
Postol Sol gro 404 Auburn av h do
" Wm D mill wr h87b Carroll
Potter Arthur L spec agt Travelers Ins Co h264 McLeodon av
" E Forrest clk r202 Woodward av
" Geo A checker Seg Cot Oil Co h22 Ferguson
" Geo D r6 75 E 17th
" G Alex (ser) r628 Edgewood av
" Laura A (wid H B) h30 Addie
" L M Mrs manicure Kiefer r17 W Cain
" Mary L music tchr 23 E 6th e do
" Mary S (wid H T) r281 McLeodon av
" Nora Mrs r92 S McDonald
" Paul M (pres Mutual Pilry & Mach Co) r494 N Jackson
" R Clarence Rev (pastor Atlanta Gospel Assembly h220 Cone
Potsinger Chas T mgr Amer Blower Co r80 E 5th
Potts Alberta (c) lodgr h290 Fulton
" Chas (c) cook A F Herndon
" Helen r21 E 5th
" Henry Jas h1741 Peachtree rd
" Irene K (wid F M) h21 E 5th
" Irving volunteer Rose & Rowland r Decatur Ga
" Jas auditor 49 Carlton
" Jos B eng h225 Lucile
" Jos S supt T J Day Lbr Considerate av
" Thos (c) lab h8 Plant
Pott Geo W (c) grocer 209 Garthelli h do
Pouk Crawford M dazzan 101 Culberson
" Mary Mrs McCure Ten Cent Co r61 Culberson
Poulan Sq W h114 E 17th
Poulos see also Poles and Pouloe
" Andy clk New P O Delicatessen r114 S Pryor
" Andy mgr H N Chesapeake h215 Central av
" Arthur clk G A Poulos r22 W Alabama
" Geo cook r20 E Ellis
" Geo fruits 26 N Forsyth r20 E Ellis

POULOS GEORGE A. Cigars and Soft Drinks, 9 S Forsyth, Tels Bell Main 4202, Atl 3211, r 21 Capitol pl

" Gus N (Poulos & Poulos) r100 Woodward av
" Jas candy 103 Central av
" Jno fruits 24 Wall r176 S Forsyth
" Michl (R Amiel & Co) r72 W Baker
" Nicholas 121 Capitol pl
" Nick clk C P Abston r114 Courtland
" Peter clk C P Abston rL 167½ Whitehall
" Spiros fruits 91 Decatur r257 Central av
" Thos barber r221 E Linden

Poulos
" Victoria r81 Capitol pl
Poulton Alfred E clk F W Woolworth Co r16 E Baker
Pound Annie L (wid A F) r112 Cone
" Edwin A lecturer h25 191 Peachtree
" Jno (c) h11½ E Alabama
" Jos W (Apt Atl Natl Bank h191 Oglethorpe av
" Linton H h112 Cone
" Olin C (Apt h40 Brookline
" Paul F mgr Motor Sales Mach Co h28 Sterling
Pounds Bert (c) lab r62 Bell
" Clyde A (colr Texas Co h199 Martin
" Clyde H steam K J Abston r199 Nelson
" Cornie stm Brick & Grant Bldg Co r479 Martin
" Geo W barber h561 S Boulevard
" F (clar Ga Ry & P Co) r Cherry Ga
Poundstone Frank J ser A B & A Ry h46 Courtland
Pourie Geo baker h147 Cooper
Pourroy Edw J soldier 1st Quartermaster rf
Powe W R r Imperial Hotel
Powell Albert H (pay r212 Harvie
" Alice B (wid Alva) h8 Los Angeles av
" Alva G clk Postal Tel Co r8 Los Angeles av
" Amie (c) r145 E Baker
" Arthur F (Bryant h20 Ernest dr
" Arthur G (Little, Powell, Smith & Goldstein) h1062 Peachtree
" Arthur W soldier r1096 Peachtree
" Ava L (Jackson h18 Stone
" Austin C (Stone app r194 Berne
" A Turner soldier r100 W Pennsylvania
" Bertha M (wid Alva) h201 Central av
" Bessie (c) h26 F av Rockdale
" Byron mgr Am Photo Player Co r97 Washington
" Cassie (c) cook r278 N Jackson av
" Chas E r324 Grant
" Chas H teacher h10 Terrell
" Chas L mgr Atl Med Hospital h147 Marietta
" Chas M soldier r58 Langhorn
" Chas W (c) phys 196½ Auburn av r290 W Fair
" Clarence H mgr L W Rogers h28 Capitol av
" Claude F (Apt r16 Oakland av
" C Arthur salesman Atl Textil Co 631 Whitehall av
" C Frank drama h249 W 14th
" Deal W meter h141 Grove
" Fossy W h173 Echo
" Drury J clk h164 Peachtree cir
" Edw C chiropr 1 E Cook rm 8 North av
" Edw J road Ga Ry & P Co h34 Longlock
" Emma mine r212 Harvie
" Ross stm Fitzhugh Pk r301 Central av
" Fletcher (c) r51 Walnut
" Fletcher (c) h rear 541 Whitehall
" Jas (c) janitor r209 W Mitchell
" Jas (c) lab r165 Currier
" Jas K soc h137 Park av
" Jas H (c) porter r59 Pulliam
" Jas L emp h63 Terry
" Jas R steam 200 Courtland r139 Ivy
" Jude S (wid L C) h203 Lucile
" Jupiter W clk r100 Capitol av
" Jesse clk Atl Commercial Exch r68 S Pryor
" Jesse scalper h109 Center
" Jno H phys 315 Atl Natl Bank Bldg h840 Peachtree
" Jno J Mgr Bank of East Point r124 N Main K P
" Jno M clk Standard Oil Co r61 E Mitchell
" Jno P P emp 634 Hill av

Knox & Maier Co.

Tin, Slate and Tile Roofing

Ventilators Metal Ceilings

Walter Concrete Roofing Tile

Skylights, Cornices, Jobbing, Repairing

207-209 MARIETTA ST.
Bell Phone Main 5368

POWER FOR EVERY PURPOSE
Georgia Railway & Power Co.

ALFRED BENJAMIN'S "CORRECT CLOTHES FOR MEN"

We have the exclusive agency for this famous make of clothing, also the sole agency for the celebrated Hanan Shoes for both women and men.

CARLTON SHOE & CLO. CO. 36 Whitehall Street.

Powell
" Forest C lagr Thomas & Calhoun r228 Washington
" Francis r2606 Peachtree
" Frank (c) lab h114 Mary
" Frank A trav h450 Courtland
" Geo (c) lab h206 E Merritts av
" Geo B mgr Tip-Top Market 8 Peachtree dr
" George (c) gard r102 McDonald
" Gertrude r3 Los Angeles av
" Henry r143 Washington
" Harvey bottlemaker r260 W 14th
" Hugh T ins 506 Trust Co of Ga bldg h97 Columbia av
" Isaac (c) waiter h3706 Jackson pl
" Jas carder h109 Jefferson
" Jas K carp h25 Short
" Jas W worker P O h642 S Pryor
" J Luther clk r19 E 44
" J H clk D Q M U S A r74 Capitol av
" Kittie B (wid G A) h429 Pulliam
" Lawrence A trav r450 Courtland
" Lee Mrs clk Jos Reid r173 S Pryor
" Lewis (c) lab h7 Lexington
" Lizzie (c) lodg h108 Fraser
" Louisa A h69 Luckie
" Lizzie (c) h427 S McDaniel
" Lizzie (c) lodg h192 S McDaniel
" Lucy (c) cook h rear 556 Peace de Leon av
" Lula (c) waiter r46 Dahlia
" Lydia (c) lodg h2226 Irwin
" Malcolm opr W U Tel Co r58 Langhorn
" Maude student r104 Peachtree dr
" Marion student r97 Columbia av
" Mary L teacher r509 W 14th
" Mary L (c) dom h843 Richardson
" Mary L (c) lodg h41a Taylor
" May (c) cook r176½ W Mitchell
" Mc W clk U S Tire Co r212 Hawson
" Owen (c) lab h402 Crumley
" Philip (c) lab h274 Jackson pl
" Pinkney T weaver h28 Stewart av
" Randolph (c) lab h2706 Jackson pl
" Sterne W (c) orderly h454 Houston
POWELL, RICHARD D (French-Powell Motor Sales Co), r Winecoff Hotel
" Robt C pharm East Atl Pharmacy r948 Glenwood av
" Robt E meats h92 Hemphill av r415 do
" Ruby driver r32 Hayden
" Rosa (wid J W) boarding 94 Spring
" Rose (c) waiter r427 S McDaniel
" Sidney J cond r16 E Mitchell
" Sophia (c) lodg h145 E Baker
" S David pharm Chandler & McCleskey r948 Glenwood av
" Thos A eng h185 Cerrna
" Thos C switchman S A L Ry r293 Luckie
" Thos D h212 Hawson
" T Harris clk A M Baldwin Co r131 Washington
" Vessie (c) dom r102 S McDaniel
" Viola (c) cook h rear 45 W 14th
" Walter P h180 E Georgia av
" Warren C archt 1429 Candler bldg h62 Glenwood av
" Wm (c) barber r24 Tolbert
" Wm (c) lab h62 Chapel
" Wm L barber h5, 175 S Pryor
" Wm L ship clk H G Hastings Co r97 Capitol av
POWELL, WM M, Physician, 715 Empire Bldg. Tel Bell Ivy 8320, r 524 Grant. Tel Bell Main 2026
" Willie M (c) cook h141 Foundry
" Winifred (c) ins agt h51 Walnut
" W C clk U M S r R R Y M C A
" W Thos flagman r882 Washington
Power Jas P clk N C & St L Ry h328 Oak
" Jas W shoes Candler Plano Co h381 Spring
" Moth r62 W Peachtree
" W Candler trav r243 Lake av

Powers
Powers Arthur stock boy Rich's r24 Milledge av
" Chas W clk Central Market h24 Milledge av
" Drury J clk Southeastern Fire Assn r161 Peachtree dr
" Flember M police h83 Evans dr
" Fred F trav fr agt Central of Ga Ry h8, 158 E 11th
" Geo H mdse h290 Hemphill av
" Jennie r29 Hemphill av
" Jno h690 DeKalb av
" J H clk R M S r R R Y M C A
" L Florence (wid Ralph) r65 Simpson
" L J sec Czech Bros Mfg Co r Waterloo Ia
" Pearly (c) h7 Rim
" Ralph spr W U Tel Co r55 Simpson
" R B lieut col asst D Q M U S A r Georgian Terrace Hotel
Powledge Jackson (c) plasterer h14 Madison
" Robt L clk Bell T & T Co h92 Milledge av
" Wm (c) plasterer h352 W North av
Payne Carrie R (wid J H) h281 Kennedy
" Dawson H steam r281 Kennedy
" Emma opr Bell T & T Co r281 Kennedy
" Jacob B clk r119 Davis
" Jno L soldier r281 Kennedy
Pozzoz Mattie L matron Ga Bapt Orphans Home H
Prado Elvira W Mrs r345 W Peachtree
" Julian h3, 16 E 5th
Praiow Edmond (c) lab r14 Pope
Prater Andw J clk Rogers & Prater Co h74 Cone
" Bertha (wid F A) r7 Pulliam
" Ellison M clk W J Prater r South Bend dist
" Frank Bryan Peace de Leon Ice Mfg Co
" Homer S mdse broker 11 Pickard h860 Piedmont av
" Jno paint mfr 94 Garnett h do
" Josephine B r94 Garnett
" J Alber clk h7, 124 Ivy
" J Frank (Rogers & Prater Co) r Riverside Ga
" J H clk Buick Motor Co r102 Avon av
" Kern J clk N C & St L Ry h39 Woodward av
" Major R clk T J Akridge r Decatur Ga
" Raymond clk h41 Pryders av
" Shelton L gro 1462 DeKalb av
" Virgil A h848 Spring
" Wm r848 Spring
" Wm J cigars 32 Marietta r South Bend dist
Pratler Bradford substitute h118 Powers
" Chas (c) lab h42 Hodge
" Clifford (c) waiter r48 Inman av
" Enoch C teller Atl Natl Bank r Oakhurst Ga
" Eraser (c) porter h222b E Merritts av
" Georgia (c) dom h314 E Glenn
" Ins (c) lab h481 E Glenn
" Jas S sham Byrd Printing Co h250 Lee
" Julius E woodcker h344 Lee
" Kate clk Lanier & Rankin Drug Co r106 Simpson
" Lawson A clk Cook Hdwe Co r88 May av
" Paul student r426 Luckie
" Ralph C clk Capitol City Tobacco Co r43 W Peachtree
" Roberta (c) ladrs h rear 419 Auburn av
" R K (c) chauf r387 E Glenn
" S T (c) cook h22 Harwell
" Thos forge r786 DeKalb av
Prather Guy S sro 72 Hayden
" Jennie L opr Bell T & T Co r Decatur Ga
Pratt Anna r255 S Ashby
" Annie (c) ladrs r196 Madison av
" A G income tax insp 220 P O bldg
" Chas E cuz h115 Glenwood av
" Chas H (c) pdlr h244 Irwin

RHETT, O'BEIRNE & LOCHRIDGE

All Forms of Insurance, Surety Bonds

33 Poplar Street, Opposite U. S. Post Office Phone Bell Ivy 3950 ATLANTA

J. E. **HANGER** Inc.

Manufacturers **Artificial Limbs Crutches** and **Accessories**

16 S. PRYOR ST.

Bell Phone Main 3390

C. P. Murphy's Sons

Rubber Roofing

Promenade Tile Roofs

Asphalt Slate Shingles

DIXIE'S RELIABLE ROOFERS

573 Whitehall St.

Bell Phone Main 1485

W. R. METTS ELECTRIC CO.

Electric Motors

Generators

and

WIRING

We do everything Electrically

NUF SED

6 S. Forsyth Street

PHONE Main 5395

Do You Get Service?

SEE US

Edgar Dunlap INSURANCE Agency

Candler Building

We Write FIRE Casualty Automobile Insurance

LOANS on DIAMONDS, JEWELRY, Etc.
LOWEST INTEREST CHARGE
JEFFERSON LOAN SOCIETY of Atlanta, Inc.
8 AUBURN AVE. *"Ask Your Bank About Us."*

Pratt
" Clifford L ship N C & St L Ry h185 Cherokee av
" Engineering & Machine Co Jos Hirt pres E A Douglas sec and asst treas H F Hart treas 1516 Hart bldg
" Eugene C asst frt dept Sou Ry h16 Capitol pl
" Geo L v-pres Chemical Pyrites & Chem Corporation h23 Forrest pl
" Harry M dept supt h120 Logan
" Harry T driver h152 W Baker
" Henry J (C W Hatcher & Co) h413 Magnolia
" Homer (c) barber h216½ Irwin
" Iona (c) r216½ Irwin
" Jas H eng h13 McAfee
" Jos (c) gardener r216½ Irwin
" Julia (c) dom r216½ Irwin
" Mary E (wid J H) h120 Logan
" Nathaniel P pres Chemical Pyrites & Chem Corp r Decatur Ga

PRATT N P LABORATORY, J B Campbell Pres, N P Boykin V-Pres and Treas, W P Heath Sec, Assayers, Analytical Chemists, Mfrs Carbonic Acid Gas and Epsom Salts, 90 Auburn av, Tel Bell Ivy 2176 (See right bottom lines and page 90)
Palmer sec Chemical Pyrites & Chem Corp treas Whitestone Marble Co h882 W Peachtree
" Preston P cashr r225 Williams Mill rd
" Robt H clerk h14, 316 LaFayette dr
" Thos (c) lab h432a Vine
Pratles Bros (G L and Jas) sell 89 Pryor
" Geo L (Pratles Bros) h264a S Pryor
" Jas L (Pratles Bros, Pratles & Pelzle) r264a S Pryor
" Pete (Phoenix Barber Shop) r264a S Pryor
" Rachel (c) dom r158 Smith
" & Pelzle (J L Pratles G K Pelzle) soda fount 17 S Broad
Preble Jas H asst Alamo Richardson & Co r Conway Ga
Predly Frank (c) carp h318 Ira
" Wilbur (c) lab r56 Trotwood
Prell Abe H dome Globe Clothing Co h7 Dallas
Prentiss Mary h196 W North av
Presbyterian Church of East Point Rev A R Hodgeby pastor 201 Linwood av E P
" Church of Kirkwood Carl Basth pastor 87 N Howard K
" Home Mission Rev S L Morris sec 1522 Hart bldg
" Mission Church 216 Fraser
Preson Marie (c) cook r24 Liberty
Preston Chas W lab h31 S Mayson av
" Emma J (wid Alfred) h2, 191 E 11th
" Hattie A (wid G H) r18 Spring
" Helen M r1, 191 E 11th
" Wm H lab 801 Trust Co of Ga bldg h ex Clifton rd 2 n of Force & Lake av
Presler Alma opr W U Tel Co r138 Cooper
" Andw (c) lab h2 Pike av
" Jas (c) restr 252 Williams n de
" Mary (c) cashr r531½ N Boulevard
" Ruth cashr W K Breyne Decorating Co r Decatur Ga
Pressly Jno M cashr h18 Fowler
Pressley Alonzo (c) lab h228 Hubbard
" Chas C (c) billm h142 Howell
" Emma (c) indrs h708 Bell
" Emmett C city treas r44 W Alabama
" Jane L (c) maid h96 Houston
" Mary asst Dr J W Landham r51 West End pl
" Mary (c) dressmkr 20a Tounge h do
" Nora Mrs h51 West end pl
" Robt H jr clk S A L Ry r327 Spring
" R Henry 1st asst chf Fire Dept h37 W Cain

PREST-O-LITE CO INC, L H Richards Branch Mgr, F E Horner Division Mgr, 230 Peachtree, Tels Bell Ivy 2818 and 2831 (See page 64)
Preston Addie (c) indrs h215 Stark
" Arch G auto repr h71 Bender
" Charles textile wkr h196 Pelto
" Chas P police 19 Estes
" Ella (c) dressm h382 Connally
" Forrest E salesmnr r130 Central av
" Geo H decorator Hotel Winecoff r238½ Peters
" Gertrude h679 N Ashby
" Harry petr h238½ Peters
" Ida (c) indrs h107 E Cain
" I Hill assessor h42 King
" Jas (c) baker r156½ Grove
" Jas (c) petr r16 Raspberry sl
" Jas A police h311 Wylie
" Jas M carp h130 Central av
" Jesse H r219 Norman av E P
" Jno (c) carp h38 Fraser
" Jno M carp h59 Estes
" Louie E salesmnr h207 Newman av E P
" Mattie (kpr All Table Co r63 Ashby av
" Martha (c) indrs h72 Mills
" Mary (c) indrs r58 Fraser
" Norma M Mrs clk Darlson Piano-Stokes r63 E 11th
" Oliver F dyer h155 Tift av
" Hale M carp r639 Central av
" Saml D mason Ga Ry & P Co r30 Stokes
" Saml E witchmn h10 Keen
" Troy A switchmn h170 Bells av
" Wesley H h60 E Georgia av
" Wm E carp h683 Marietta
Prevatt Charnce V clk John Deere Plow Co h98 Stewart av
Prewett see also Pruett
" C Anderson carp h627 N College C P
Prewitte Demand E clk r15 N Moreland av
Price Albert (c) petr h rear 78 St Augustine pl
" Allie (c) indrs h165 Williams
" Alma (c) cook h rear 223 E 10th
" Amanda (c) indrs r19 Dimlit
" Andw (c) lab h55 N Boulevard
" Annie F Mrs asst Pension Commission h97 N Morland av
" Annie M (c) waitress r212 Howell
" Axel clk G C Leader r133 Ivy

PRICE-BARNES DRUG CO, W H Barnes Propr, 380 Whitehall, Tels Bell Main 380 and 9175, Atl 330 and 2202
" Benj F mach r628 Woodward av
" Benj H lab h148 Pryor
" Benj S supt courts Postal Tel Co 501 Virginia av
" B Ellen Mrs r46 Hurt
" Calvin H cond Ga Ry & P Co h128 W Fair
" Chas K sales r165 Mills
" Chas H eng h35 Jones av
" Chas L elev opr h580 Chestnut
" Cora (c) indrs h206 Dimlit
" Cora A schr P S r165 Mills
" Corine (c) indrs h206 Fraser
" David P jnr Ga Saw & Tool Wks h311 S Main E P
" Dudley (c) chauf r127 Linden
" Ella Mgr R O Campbell Coal Co r40 Hurt
" Elton (c) indrs h44 Parker
" Ephraim L clk Pension Commission 197 N Moreland av
" Ethel clk Swift Specific Co r270 Fair
" Eugene M chf clk S A L Ry Co h300 Little av
" Emmett O eng h370 S Pryor

PRICE-EVANS FOUNDRY CO, Beaulieu & Applewhite Agts, Steel and Iron, 1217 Third Natl Bank Bldg, Tel Bell Ivy 1754 (See page 76)
" Everett S foreman Price & Thomas r127 E Hunter
" E S interne Grady Hospital

W. S. DUNCAN CO.
FLOUR, GRAIN, HAY AND FEED
Both Phones M. 1616 18 S. Butler St., Corner Georgia R. R.

CONSULT THE
Classified Business Lists
IN THIS DIRECTORY
IF YOU WOULD FIND WHAT YOU WISH TO BUY

Price
" Francis E shoeing Constitution h929 Highland av
" Frank mach h138 W Fair
" Geo W (H L Hiley & Co) h167 Peoples
" Gertrude cook h179 Cleburne av
" Gertrude study J Phelps r124 Washington
" Grace (wid L C) h474 S Pryor
" Harrison (c) lab r206 Daniel
" Henry (c) hotfer r166½ Auburn av
" Henry (c) lab h25 Garibaldi
" Jas D clk W U Tel Co r234 Forsyth
" Jas E chief h1772 Mobile
" Jas E sec Dental Bloc Co r Memphis Tenn
" Jas W phys 16, 61 W Harris h do
" Jesse H barber 107 Bellwood av r580 Chestnut
" Jesse S mach h38 Ethel
" Joel H insp Birmingham Adj Mach Co r30 Baker
" Joe (c) driver r25 Garibaldi
" Joe L prem Poole & Davies Co h66 Dunning
" Joe W (c) h40 Gammon av
" Joe (c) porter r40 Boone av
" Joe A car insp Sou Ry r371 Cooper
" Joe A tron h424 Washington
" Joe E (c) agt h332 Euclid av
" J Frank asst state bank examiner r234 Forsyth
" Joseph P carp h6 Hillcrest
" Louis (c) r24 Gray
" Lawrence (c) lab h1184 Quincy
" Lola Mrs H O Lewis & Co r328 Courtland av
" Lonard L barber 172 E Hunter h228 E Pine
" Lillian (c) ladies r130 Markham
" Louis A (wid O C) r61 W Harris
" Louie student r147 Peoples
" Lucy (c) soft drinks 127 Lindsay h do
" Luther J (c) gro 9 Jonesboro rd h28 Gammon av
" Lydia A (wid W M) h145 Dill av
" L Alex car insp Sou Ry h371 Cooper
" Maggie F sten Retail Credit Co r234 Forsyth
" Maria (c) ladies h1606 Walton pl
" Mary (c) ladies h181 E Harris
" Mary E (wid Felix) h234 Forsyth
" Mary E h19 W Boulevard E
" Mattie (c) h626 N Ashby
" Minnie r234 Forsyth
" Mollie (c) cook r184 E Harris
" Nannie Q (wid W A) stm J P Gilliatt r44 Brooks av
" Nathaniel D cond h165 Mills
" Nellie Mrs r14 W Peachtree pl
PRICE OLIVER S (Price & Thomas), h Pace rd, Decatur, Ga
" Olin (wid Walter) h511 W Cunningham C P
" Otis (c) driver r141 Ivy
" Otis H clk r165 Mills
" Pearl (c) porter h232½ W Hunter
" Phebe (c) break h20 Blackland
" Rosie clean h71 Waddell
" Roy drama Miner Theatre No 2 r Chattahoochee Ga
" Roy P farmer h180 Sunset av
" Rufus (c) ladies r139 Markham
" Saul tailor 166 Whitehall h165 Richardson
" Sim (c) orderly r200 Martin
" Sterling student r147 Peoples
" Susie M r250 Juniper
" Susie C (wid Jesse) r210 Woodward av
" Thos M clk Standard Oil Co r101 Venable
" Thos H clk Third Nat Bank r9 Clifford
" Walter H emp r278 N Hunter
" Walter J pay Select Pictures Corp r58 Sutherland dr K
" Wm (c) bridge h212 Hovell
Price
" Wm (c) lab h rear 819 Fraser
" Wm A act Pullman Co h225 Greenwood
" Wm H carp h39 Estoria
" Wm H driver Bell T & T Co r Y M C A
" Wm P h147 Peoples
" W Prescott jr student r147 Peoples
" W Milo clk D Q M U S A r229 Washington
" Yancy finisher h131 Venable
PRICE & THOMAS (O S Price, G S Thomas), Carpenters, Cabinet Makers and Mfrs, Fly Screens, 62 N Pryor, Tel Bell Ivy 8205, Factory 86 E Cain (See page 79)
Pritchard see also Prichard
" Alice tchr r156 Forrest av
PRICHARD ARTHUR C, V-Pres Kirkpatrick Hardware Co, h 22, 247 W Peachtree, Tel Bell Ivy 8278
" Carl E mgr Atl Joint Terminals r388 S Boulevard
" Chas E eng h388 S Boulevard
PRICHARD JAMES H (Prichard-Orr Sales Co), h 90 W Ontario, Tel Bell West 732-L
" Lala Mrs stenog r79 W Cain
" Mary E sten Glas & Co r247 W Peachtree
" Nathan B cashr Atl Trunk & Bag Factory r961 Washington
PRICHARD-ORR SALES CO (James H Prichard, John M Orr, Patrick H Sanders), Ford Automobiles, Ener Point Branch, Gordon and Lee, WE, Tels Bell East Pt 138 and West 95 (See page 56)
" Ross (c) lab h17 Tatnall
" Wm D mgr Atl Trunk & Bag Factory h963 Washington
" Young lab Ga Ry & P Co
Prickett Jas L witchem h181 Windsor
" Nannie mattressmkr r234 Stewart av
" Jas S clk Armour & Co r62 Crew
" Wm M (c) dray r97 Howell
Priddy Alfred S asst Western Elec Co r555 Peachtree
Pride Bertie (c) ladies h15 Bryson
" Jerry (c) lab h114 S Napier C P
Pridgen Ella (wid J W) r180 Greenwood av
" Geo D bkpr h657 Piedmont av
" Hoke L foreman h420 E Georgia av
" Saul J pres S J Pridgen & Co r180 Greenwood av
" S J & Co S J Pridgen pres Dr A Pridgen treas W W Sims sec-treas pub schools 207 Austell bldg
" Wm pntr r148 S Forsyth
Pridgeon Oscar G dentist 1004½ Whitehall h51 Clarke
Pridmore Jas C agronomist Sou Fertilizer Assn r311 W Peachtree
Priest Dora r228 Central av
" Israel tailor h258 Central av
" Jacob clerk h2995 Forrest av
" Meyer J clk D Q M U S A r258 Central av
" Minnie stenog Rich's r2114 Whitehall
" Robt W H dentist Rothwell-Bell Co r Imperial Hotel
Prince Sarah R stdnt Chamberlin-Johnson DuBose Co r205 Richardson
Prince Stanford D foreman Capitol City Cloth Co h96 Corrin
" Walter H artificial inseminator h209 Means
" Wm R mgrm h1083 Marietta
Priestley Geneva (c) cook h2944 Chapel
Prilles Peter barber r71 Trinity av
Prim Saul C cashr M Katz Co h305 W Peachtree
" Sue A Mrs h73 Woodward av
Prime Estelle Mrs h8 Cornelia
Primitive Baptist Church 80 Kennedy
Primrose Lucy (c) cook h rear 5 W 8th
" Mae student r178 Washington

MORE GOODS —ARE— BOUGHT —AND— SOLD THROUGH THE Classified Business Directory THAN BY ANY OTHER MEDIUM ON EARTH

S. S. SHEPARD PLUMBING CO.
Heating & Plumbing Contractors
All Repair Work Receives Prompt and Careful Attention
37 E. Alabama Street
Both Phones 1936

EXPERT KODAK FINISHING
GLENN PHOTO STOCK CO.
EASTMAN KODAK COMPANY 117 PEACHTREE ST

TRIO
Laundry
AND
Cleaning
Co.

You Are Bound
To Like Our
Work

Quick Service

Dyers
Cleaners
Scourers

100 Hilliard St.
PHONE IVY 1600
213 Peachtree St.
BELL PHONE
Ivy 1602

MORROW TRANSFER & STORAGE CO.
WE STORE AND HAUL ANYTHING
PHONES: Bell M-4355 Atlanta 137

Prince
Prince Aubrey A clk 448 Boulevard
" Jas (c) lab h4 Pike av
" Mary wdr F S r27 Calhoun
" Mary (c) lodgs h1404 Bradley
" Mary E (wid J T) h59 E Merritts av
" Roland E carrier P O r27 Calhoun
" Thos C farmer h48 Beaulo Brae av
" Wm A h175 Nelson
Princess Apartments 424 Washington
" Mfg Co H Centnerzy pres J A Freedman v-pres-sec J L Bell treas shirts 55 E Mitchell

PRINCETON HOTEL, H R Cannon Props. 45-47 W Mitchell. Tels Bell Main 2500, Atl 2488

Prine Elton Mrs (wid Wm) h146 S Boulevard
Pringle Allison A tchr Lanier Univ r538 Spring
" Ethel tchr Lanier Univ r31 E 3d
" Jessie Heloetan Lanier Univ r31 E 3d

PRINGLE ROBERT S, Architect, 1426-1427 Empire Bldg. Tel Bell Ivy 4839, h 384 St Charles av, Tel Bell Hemlock 272-L

Pringle Chas T contr h25 Murray Hill av K
" Henry instr Ga Sch of Tech h10 Bell av
" Horace (c) lab h47 Blagers
" Mary (c) h347 Martin
" M Louise tchr P S r25 Murray Hill av
Prideaux Dodie r54 Boulevard av
" Eula L (wid W F) h54 Boulevard av
" Thos E clk Retail Credit Co r54 Boulevard av
" Wm F spl agt Fire Assn of Philadelphia h54 Boulevard av
Price see also Price
" Garland S v-pres Grizzly Grocery Co h211 Piedmont de Leon av
" Helen r211 Piedmont de Leon av
" Jackson L mgr Sharp & Dohme 55 10 Howard
" Robt T grv 11 Gordon h224 S Ashby
" Wilbur C clk R T Price r224 S Ashby
Prideck Mary J Mrs h55 Van Noy
Prison Commission R E Davison chairman 216 State Capitol
Pritchard see also Prichard
" Albert asst sec and treas Trust Co of Ga r601 W Peachtree
" Edwin O dir for agt A & W P R R h45 Gordon
" Emma r156 Forrest av
" Fred J Evans r288 Simpson
" Furniture Co (J C Pritchard) 207 Peters
" Jesse (c) janitor r391 Bell
" Jesse clk D G M C S A r210 Spring
" Joseph C (Pritchard Furn Co) h218 Windsor
" Jesse A carp r42 Houston
" Jas (c) lab h324 N Piedmont av
" Mabelle stck Colonial Dress Reform Co r1 Ludie av
" Maleth stck r1 Ludie av
" Mary r156 Forrest av
" Matthew H foreman Cain St Garage r54 W Baker
" Mattie (c) dom r145 Fraser
" Oliver (c) driver h221 Vine
" Osborne (c) lab h416 Fraser
" Sallie (wid J E) r1 Ludie av
" Walter R bookmk h18 Dwight
" Wm P clk r26 Tyler
" Wm R emp h288 Simpson
" Wm R jr foreman h627 Chestnut
Pritchett see also Prichard and Pritchard
" Annie (c) tailor h140 Gray
" Arthur (c) lab h137 W Georgia
" Bert clk W U Tel Co r21 Latham av
" Chas (c) lab h8 Kennedy
" Chas E steam fitter Hagan-Malone Co r Stone Mtn Ga
Pritchett
" Chas E supt fire dept h511 Lee
" Edw C clk R M S h42 Park av
" Ernest E r49 McLendon av
" E W clk C J Kamper Geo Co r R F D 4
" Geo A supr E E M Co r153 Cooper
" Hamel porter h10 Maity
" Harry A r26 r64 Hurt
" Harry L bookkp Sou Bottling Co r Stone Mtn Ga
" Harris (c) dom 52 Acton
" Jas E steam r87 N Montclair av
" Jas T carp h20 Dunlap
" Jas A postal agt h49 McLendon av
" Jas B soldier r116 Garden
" Jas H sec Hagan-Malone Co r190 Sunkist
" Jas K witness h116 Garden
" Jos (c) lab h578 Hardee
" Julia (c) lodgs h27 Terry
" Leon C supp h87a Confederate av
" Louie (wid Drew) r106 Cherry av
" Mark R watchman h322 Cooper av
" Mary (wid J N) r729 Gordon
" Nannie P bookkp M Katz Co r96 Windsor
" Pauline instr Wesley Hosp
" Robt H mgr Hagan & Dodd Co r Howell Mill rd
" Robt J steam H L Schlesinger h61 Hurt
" Robt M r264 S Ashby
" Rosa T (wid G E) h183 Cooper
" Rosalie C r183 Cooper
" Rufus agt Ind Life & Health Ins Co r190 Capitol av
" Wm (c) lab h1104 Bradley

PROCTER COAL CO. K D Burgess Agt. 359 Decatur, Tel Bell Main 1072, Atl 1072

" & Gamble Distributing Co W H Hudson rep emp 931 Healey bldg
Proctor Asha (c) h178 State
" Calvin P grv 141 Richmond av
" Curtis Mrs candymkr r127 W Harris
" Henry H Rev (c) pastor First Congregational Ch h185 Cleveland
" I L r Imperial Hotel
" Jas E chief h225 E North av
" Jas M r63 Formwalt
" Jas C student r74 E Mitchell
" Robt L treas City of Colleges Park h231 S Main C P
" Wm T pres Consolidated Eng Co h78 Spring
Proctor Lee M demonstrator Chamberlin-Johnson DuBose Co r1, 18 Dorsey pl
Proffitt Fred W asst mgr Goodyear T & R Co r193 Washington
" L P ldgr r193 Washington
" Nell boys club wkr Wesley Home
Proger Lewis grocer 67 Ellis
Progressive Hall (c) r cor W Princeton and Atlanta C P
" Iron & Metal Co (S Mesnick I Mesnick) bank 275 Marietta
Property Foundation Jas T T Pingle pres 1410 Healey bldg
Propes Geo A h17 Savannah
Proschaut Saul clk Rubber Cohen r45 Butler
Prosse Harley P supt h456 Capitol av
Prosser Augustus G supr Sec Oakland Co h61 Piedmont pl
Prosser Chas (c) tailor h225 Marietta
" Leonard (c) lab h R av Rockdale
" Phil (c) manag h6½ Chapel
Protesan Chas L ship clk Firestone T & R Co r Decatur Ga
Proudfoot Perrin repman Western Elec Co r8 Dickson pl
Provato Bros P L Provato mgr Atlanta 28 Gordon
" Hugo A (Peachtree Auto Tire Co) h13 17 Inman pl
" Pedro L mgr Provato Bros h11 17 Inman pl

East
Point,
Georgia

"We Sell Georgia Farms"
BROOKHERRON & CAMPBELL
Real Estate

Phone
Bell
E. P.
416

JOS. F. GARDNER
Metal Weather Strips, Brass Railings,
Bronze Signs and Tablets
307 PEACHTREE STREET Bell Phone Ivy 415

JOHNSON PAINT COMPANY ALL PAINTS GUARANTEED
MANUFACTURERS OF ROOF AND BRIDGE PAINTS
Warehouses Nos. 308-10-12 Marietta St.
OFFICES THIRD FLOOR CANDLER BUILDING
PHONE IVY 0090

PROVIDENT LIFE & ACCIDENT INS Co, Arch M Conway Genl Agt, 310 Healey Bldg, Tel Bell Ivy 7341
PROVIDENT LIFE & TRUST CO (Loan Dept), Aaron Haas Sec & Howell Mgrs, 721 Candler Bldg, Tel Bell Ivy 3111 (See left bottom lines and page 129)
Life & Trust Co of Phila Pa W W Lindsay genl agt 1001 Healey bldg
PROVIDENT LOAN SOCIETY INC, W E McMillen Mgr, 14 Auburn av, Tel Bell Ivy 3069 (See page 1561)
PROVOST FRANK P, Sec-Treas Carter Electric Co, r Nashville, Tenn
Prox Frank C figure h105 Ross
Prosser Floyd S carp h104 Stephens
Pruitt Bernard E (c) (colr P S) r198 E Harris
" Wm B (c) h198 Harris
" Wm B (c) clk P O h26 Johnson av
PRUDENTIAL INSURANCE CO, Akers & Skinner Agts, 603 Grant Bldg, Tel Bell Ivy 247
" Investment Co W P Brandt mgr Investments 58 Healey bldg
Pruitt see also Prewitt and Pruitt
" Anderson E carp h283 Simpson
" Chas L shelly Hotel r89 S McDaniel
" Eugene shelly r121 W Fair
" Geo W chief h41 Pickett
" Jas A (col) (cpr) h151 W Fair
" Jas S gas h85 Bellwood av
" Jas A (cpr) h89 S McDaniel
" Leslie shelly r89 S McDaniel
" Lola carp h28 Bidwell av
" Lula (cpr Bell T & T Co) r283 Simpson
" Thos L chief h100 Chapel
" Wm L (cpr) h152 Hill
Pryor Eugene A Skyr Gas Mach Co Co r70 S Moreland av
" Julius chief Adamson Printing Co h79 S Moreland av
Pryor Annie J carp h25 DeFoor av
" Jas R carp r148 S Forsyth
" Geo W engr h250 Central av
" Jack W mill opr h113 Carroll
" Jas C student Bell T & T Co r110 Waverly way
" Jas E mechr h102 Hoyt
" Jas M (c) (c) h97 Central av
" Jas R mail (c) h255 E North av
" Jas C carp h330 Cherokee av
" Jas P mach r169 Central av
" Jas R cpr Atl Northern Ry h Bolton Ga
" Mattie (c) Jas h61 Bush
" Nora B carp h172 E Fair
" Otis M admin h100 Greenfield av S H
" Robert W student r255 E North av
" Wm R (c) r630 W Peachtree
Pryor Albert walker r10 Haskill
" Henry (c) driver r39 Adams st
" Jesse (c) r28 Adams st
" Jas R (c) chief h21 Tonge
" Paul (c) mach h223 Orme
" Sq Jessie Miss Annie E Hodges join h47 S Pryor
Pryorsville Demolition (Greek Quarry Co) r180 S Forsyth
PUBLIC SCHOOLS, J C Wardlaw Supt, 4th fl City Hall
Publishers Press (J E Kirby) 1569 Marietta
Pucker Burton clk F W Woolworth Co r18 S Moreland av
" Clark house Atl Georgian r17 E Fair
" Geo student r151 Williams Mill rd
" Thomas L driver r148 Fraser
" Willie W carp h352 Greenwood av
" Upper D mach 106 Dodd av
" Wm L foreman Kress r18 S Mayson av
" Frank J shoeshine r181 Nelson
" Luther C carp r1072 E Fair
" Geo W h101 Nelson
" Geo H carp h602 Woodward av
" Hamilton A clerk h151 Williams Mill rd
Puckett
" Harvey M (colon Karstens Wagon Wks) h104 Delta pl
" Henry G autoclk h22 Bond
" Howard lab h346 Fulton
" Ira waitress rG W Peachtree
" Jas G r181 E Georgia av
" Jas S h603 Hunter C P
" Jas painter rE Hunter
" Jno E carriage mkr h22 E Cleveland av E P
" Jas L h68 S Mayson av
" Jas S carp h106 Pearl
" Jno W carp h113 S Harris E P
" Jonas L Brown h341 Fraser
" Junior O painter r1072 E Fair
" Mary phone opr r196 Washington
" Octavia A h684 Chestnut
" Oliver H marshal Municipal Court h430 Luckie
" Otis mach lab r224 Fox
" O Curtis barber h48 Dodd pl
" Quinn (c) (c) Phenix Planing Mill
" Riley h624 Chestnut
" Robt B yardmaster A B & A Ry r244 Bellwood av
" Sallie (wid J E) h244 Fox
" Sallie (c) (mrs Ella) Glenwood av
" Sebron L carp h41 Pookers av
" Sol H carp h1072 E Fair
" Sophia Mrs r1054½ Marietta
" Thos W mill opr h72 Alabama av
" Walsh Jr mgr A & P Tea Co r934 Capitol av
" Walsh P city investigator 819 Atl Nat Bank bldg h50 Rosalia
" Walter R sanitary insp city h414 Wash
" Wm H driver h248 Texas
" Wm P clk A B & A Ry h268 Bellwood av
Puckett Earl H eng h31 Rocky Ford av E
Puett J Glenn Hardwick h128 Whitefoord av
Puffer-Lipshaver Mfg Co Geo T Smith mgr 504 Fulton bldg
Pugh Bertha (c) (mrs) h10 Kukrl
" Edw painter r37 Carnes
" Geo W finisher h37 Carnes
" Henry (c) (Susie) h260½ Smith
" Jas M lab r961 Marietta
" Jas W frame h136 Wheeler
" Jno F painter h961 Marietta
" Jno T (mrs) opr h72 Alabama av
" Jno W painter h172 N Ball Pr av E P
" Otis garden r961 Marietta
Pughsley Ella (c) dressmkr h334 Edgewood av
" Tobias P (c) cleaner 4 Central av r4½ do
Pugin Jennie L (wid H A) h44 Simpson
" Mary B clk r44 Simpson
Pulaski Chas G clk Ch Sup Commission r263 Lee
Pulliam Algernon A clerk h27 W Georgia av
" Alma nurse Ga Baptist Hosp r78 Pulliam
" Rosa (c) cardmr h117 Bass
" Chas E (c) (mrs Beach) 81 Pelham r172 E Linden av
" Gladys opr Bell T & T Co r27 W Georgia av
" Hattie (c) (mrs) h27 Mayes
" Lucille L opr Bell T & T Co r27 W Georgia av
" Marska W (col T J) r93 Pulliam Jr Leak pl
" R Wright eng r832 Luckie
" Thos J eng r831 Luckie
" Walter S eng r831 Luckie
" Wm (c) porter r172 E Linden av
Pulliam Alice clk Queen Ins Co r(col) Peachtree
" Bascomb J eng h220 Capitol av
" Chas (c) (ch) h251 Haynes
" Dewey painter h248 S Pryor
" Minnie (c) (mrs) h7 Houston st pl
" Richd (c) (ch) h323 N Jackson
" Wm R eng h429 Mills
Pulliam Anna (c) maid h156 Fraser

MONEY On Improved City Real Estate
No Commissions Charged
M. P TAGG
1324-5 Healey Building
Bell Phone Ivy 1733

CECIL MEYER
FIRE INSURANCE FIRE
1120 Fourth National Bank Building
Phone Ivy 280

WALKER
Electric and Plumbing Co.
Atlanta Rome and Columbus
Plumbing
Heating
and
Electrical
Contractors
Head Office
620-621
Rhodes Bldg.
BELL PHONE
Main 3372

WEBB & VARY CO.
PRINTERS and ENGRAVERS
38½ W. Ala.
BOTH PHONES

FLEX-A-TILE BRAND ASPHALT ROOFING
IN SHINGLES, SLAB SHINGLES AND 1, 2 AND 3 PLY ROLLS
Lighting Fixtures, Mazda Lamps, Flash Lights
Queen Mantel & Tile Co. 56 West Mitchell Street PHONE : MAIN 681

Pullin
" Bertie (c) ledr h56 Cliffs
" Chas H (c) r156 Fraser
" Ezra r568 S Boulevard
" Jas T r568 S Boulevard
" Young B (c) chief h39a Bizarre
Pulline Angie (c) nurse r192 N Boulevard
" H Jefferson mldr h231 Pulliam
Pullman Co W M Camp supt 3 All Terminal sta
Pullum Geo A (c) clk G M S h302 W Hunter
Pumphrey Jesse C pntr h91 Orange
PURA WATER CO, H P Leach Sec-Treas. 101 Fort, Tels Bell Ivy 3226, Atl 3226
Purcell Blanc clk W U Tel Co r3 Gilbert
" Bridget (wid Thos) r536 Piedmont av
" Dawson P city treas r1074 DeKalb av
" Jas L tarter 825 Austell bldg r56 Barnett
" J Paul cabinetmkr h213 East av
" Margie stenogr J Rosenstein r520 Piedmont av
" M Raphel r191 Washington
" Oscar L cond Ga Ry & P Co h162 Courtland
" Pearl clk High's r76 Waddell
" Reuben J dairy h Center Hill
" Rufus auto service 13 Walton h184 Spring
" Vina Mrs r76 Waddell
" Virgil A carp h76 Van Nes
" Winnie (wid H J) boarding 50 Gilmer h do
PURCHASE MONEY NOTE CO, J T Thompson Treas, 1065-6 Fourth Natl Bank Bldg, Tel Bell Ivy 3072 (See page 155)
Purdom David cellr h437 Crew
Purdue Simon M hedging h1475½ Decatur
PURDY HARRY N, Mgr Diamond Disc Shop, h 55 Albemarle av, Tel Bell Ivy 8570-L
" Lawrence M h128 Linwood av
" W S clk Phonograph Inc r139 Linwood av
Purgason Real Estate r243 S Boulevard
Purifoy Dickson clk r20 Dayton pl
" Riley A (c) pbrbr h169 Coleman
" Wm P jewelr A M Belding h29 Hillside pl
Purina Oil & Paint Co T E West mgr 576 Fourth bldg
Purkey T W lab h123 Powell
Purks Carlton r16 E North av
" E Lawrence clk r16 E North av
PURSE JOSEPHINE E MRS, Society Editor Constitution, r 105 Juniper
Purnell David E foreg h148 Hemphill av
" R Wilson treas r115 Boulevard av
Purser Jno P Bee pastor West End Bap Ch h154 Gordon
" Julia B r154 Gordon
Pursley Ella (wid Hendrick) r124 Cowan
" Sydnel G carp h52 Hayden
" Thomas F chf clk Postal Tel Co r551 Allene av
" Hardy V carp h72 Hardee
PURSLEY WARREN A (Cooper & Purseley), h 351 Allene av, Tel Bell West 1619-J
Purtell Henry A slspr Lowry Natl Bank h16 439 Peachtree
" Lillian Mrs clk High's r11 Porter pl
" Sarah J (wid E C) h31 Porter pl
" Wm H mgr Stiles Auto Trucking Co r240 Courtland
Purvine K Neal dyer h12 E Hemp
Purvis Jas A watchmkr W E McDuffie r18 Woodward av
" Velma nurse Wesley Hosp
Purvear Chas (c) h112 Humphries
" Ella G (wid B A) r295 Fulton
Pusslie Jack bl Pryders av
Putman Clarence H drivr h82 Powell
Putman
" Edw J Geneh Southern G-P Co h41 Duncan pl
" Eugene M vending machines 328½ Elmwood av h82 W Harris
" Helen slspr Chamberlin-Johnson-DuBose Co r18 Waverly way
" J Frank plstr r406 E Fair
" Lottie (c) maid r296 Fraser
" Mary C (wid J W) h81 Powell
" Percy spcl agt Dorsey & Tucker r41 Cleburne ter
" Rose (c) ledr r26a Fraser
" Russell B soldier r27 W 12th
" Ruth clk A B & A Ry r71 Grady pl
" Valeria (c) cook h209 Connally
" Wm H carp h65 Powell
Putty Albert (c) lab r87 Terry
" Minnie (c) cook r87 Terry
Pybern Claude R mgr Van Camp Products Co h277 Euclid av
Pye Chas (c) h7a Forrest way
" Kate clk Burroughs Add Mach Co r72 Washington
" Pauline nurse Grady Hospital
" Rosecra (c) cook h rear 96 W 17th
Pylant Bettie clk C J Kamper Gro Co r93 W Peachtree pl
" Clarence O eng h20 Hendrix av
" Emma L r314 E Georgia av
" Jas T h195 W 14th
" Robt L carp h98 W Peachtree pl
" Ruth spr Bell T & T Co r314 E Georgia av
Pyle Burk auto r208 Cherry E P
" Sallie (wid Elisha) r208 Cherry E P
" W A crac h401 Gordon
Pyles Walter D slsp clk Jones-Kennedy Furn Co r37 Whitehall ter
" Warren L (c) tailor h129 Auburn av
Pyrene Mfg Co C A Ragland mgr 279 Peachtree
Pyron Fred R foreman h26 Barnes
" Harmon C (c) spr h181 Washington
" Harry M h540 Chestnut
" Jas D eng h168 Bryan av E P
" Lucius (c) ledr h91 Maple al
" Sallie J (wid Stephen) h306 W Ware av E P
" Sarah M (wid T L) r50 Langham
" Stephen C carp h401 Washington E P
" Stephen G fireman r40 Barlow
" Thos L r30 W Ware av E P
" Van C eng r540 Chestnut

Q

Quadrants Dock (c) porter h46½ Hunter
" Perry (c) porter h181 E McDaniel
Quaker Oats Co J M Boeff sls agt 504 Connally bldg
QUAKER TIRES, New South Rubber Co Distributors, 249 Peachtree, Tel Bell Ivy 4564 (See page 90)
QUALITY PRINT SHOP of Gordon W Donaldson, 91½ N Pryor, Tel Bell Ivy 3843
Quarles Alonzo D clk 881 Bell av
" Annabel W clerk aux r38 Lowndes pl
" Benj (c) driver h42 Edgewood av
" Chas E fireman r11 N Moreland av
" Ella M r73 Sinclair av
" Eugene G plmbg insp City Hall 5119 Davis
" Fred (c) presser r188 Markham
" Hugh L prof slspr Third Natl Bank h33 Holmes
" Lewis (c) lab r141 W Georgia av
" Mark (c) carp r306 N Boulevard
" Wm E blksmith h14 N Moreland av
" Willie M (c) r188 Markham
Quartermain Adolphus B (c) gro 382 Martin
" Jas (c) gro 298 Piedmont av

The BANKERS ENCYCLOPEDIA
CONTAINS A Synopsis OF THE Banking Laws OF EACH STATE Revised to Date ALSO AN Up-to-Date Map of each state as well as the PRINCIPAL RESERVE CITIES
FOR SALE BY R. L. Polk & Co. Detroit

FOR THE BEST IN GROCERIES
CALL KAMPER'S IVY 5000
494 PEACHTREE STREET

Ed. Belle Isle Motor Transfer & Truck Service
MOVE QUICK AND EASY BY MOTOR VAN Sight Seeing Trucks and Trips
PHONES IVY 5722 ATLANTA 346 8½ Luckie St., Opp. Piedmont Hotel

Quartermen
" Leonard (c) mgr r508 W Hunter
" Lowe sles Trust Co of Ga r119 Cherokee av
" Nelson G (c) slsman h506 W Hunter
" Sams (c) bdrs h236 Piedmont av
Quartermaster Depot U S A H J Gallagher D Q M 602 Forsyth bldg
Quattlebaum F Julian seller h118 S Pryor
" Harry carp r135 S Pryor
Quaw Hugo A barber 581 Greensferry av E H
QUEEN INSURANCE CO. S Y Tupper Mgr, Fire Ins. 517 Trust Co of Ga Bldg, Tel Bell Ivy 777
" Jas bkp Fortress
" Jesse H driver r22 N Rogers K
" Lelia (wid Frank) r700 Holden
" Lynn slsm B F Goodrich Rubber Co r759 Garden
QUEEN MANTEL & TILE CO (Thos C Harris, L E and J H Bennett), Mantels, Grates, Gas and Electric Fixtures, 50 W Mitchell, Tel Bell Main 652 (See left top lines and page 162)
" Mary bkpr A M Building r759 Garden
" Meredith L forman h48 Evans
" Nancy L (wid David) r302 N Hulsey
" Quality Shirt Mfg Co H Seul & Co propts 41 Trinity av
" Sidney (wid Joe) r12 Rockline
Query Annie (wid Calvin) r582 Highland av
Quick Button special mchr h16 Kirkwood av
" Jos M mch repair 51 Carnegie way h Rockwood pk
" Marjorie (wid R W) 620 St Charles av
" Pauline r Center Hill
QUICK TIRE SERVICE INC, R E McCaughn Mgr, Agents for United States Tires, 2-6 W Peachtree, Tel Bell Ivy 65, All 700 (See page 56)
Quiggs Harry (c) porter r264 Martin
" Jesse H (c) resp 348 Martin h 356 do
Quigley Chas M (c) mgr R A Broyles & Co r20 Hull
" Hardy M slsman h Langston cor Harris dr
Quill Mattie Mrs h158 S Pryor
Quillian Anna M bkpr Gate City Dental Rooms r354 Luckie
" Blanche slsm Frederick Quittenton Co r272 E 5th
" C W Mrs slsmn Chamberlin-Johnson-DuBose Co r132 Lee
" Ethel A slsm Sharp Boylston & Day r270 E 5th
" Fletcher A lawyer 903 Healey bldg r657 Ponce de Leon av
" Fletcher A jr student r657 Ponce de Leon av
" Fletcher B shipper Westinghouse Electric & Mfg Co h273 E 5th
" Frank L asst dept mgr Chamberlin-Johnson-DuBose Co h132 W Baker
QUILLIAN GARNETT W, Surgeon Hours 11 A M to 1 P M, Office 715 Hurt Bldg, Tel Bell Ivy 7038, h 153 Peeples, Tel Bell West 223
" Inez M Rev pastor Parks Memorial Church h354 Luckie
" Henry M jr bkpr P S r354 Luckie
" Lake exp h471 Crew
" Lewis T mech h21 W Fair K
" Lula (wid W F) r65 Park av
" Mary r657 Ponce de Leon av
" Nonie (wid J F) r65 Park av
" Robinson W mgr A B & A Ry r884 Lee
" Willard E (Hon) 410 Candler bldg h65 Park av
QUIN LANGDON C, Insurance, 33 Poplar, Tel Bell Ivy 3950, r Capital City Club, Tel Bell Ivy 5500 (See page 183)
Quinby Lillian D T (Quinby Hat Co) r Rockdale
Quinby
" Hotel Retail Exchange (L D T Quinby) 612 Forsyth bldg
Quinlan Belle (wid J J) h Grove Park
" Dennis J slsm Trio Laundry Co r284 N Moreland av
" Ella slsm Rich's r6 Estoria pl
" Lemuel watchman h Grove Park
Quinlan Wm L dept supt Ga Ry & P Co h23 Hope
Quinn Amanda (c) bdrs h212 Greensferry av
" Avery L foreman Atl Auto Top & Trim Co h82 Brookline
" Barney mech opr Sprott Chair Co r East Point Ga
" Clarence L brake insp h113 Windsor
" Della slsm V A Batchelor r Chamblee Ga
" Edw F (Nat Lighting Co) h33 Pulliam
" Emmett L dep marshal Court House h451½ Auburn av
" Eugene D eng h122 Simpson
" Geo W mason h42 Langley as
" Harold slsm r148 Richardson
" Harry W foreman Federal Prison h145 Richardson
" Homer E carp h75 Gaskill
" Hugh C contr h1 City
" Ida spinner r29 McDonald
" Jas C mach h62 Hope
" Jas C editor Southeastern Woodman h148 Richardson
" Jas D monotype opr r32 Chapel
" Jno T gro 41 Chapel h 50 do
" Jos lab r80 Orange
" Lenora r207 Capitol av
" Louis L supt P J Coolidge & Sons h220 Griffin
" Lucy (c) maid r213 Greensferry av
" L A slsman Am Sugar Refining Co h102 Cooper
" Mary slsm Stokes Auto Trading Co r179 Wylie
" Richd G sheet metal wkr Dixie Culvert & Metal Co r Hillhouse E P
" Robt W mason h59 McDonald
" Sarah A r313 Windsor
" Thos E shmf r29 McDonald
" Thos H billiards 342 Decatur r276½ do
" T Wallace clk r15 Pulliam
" Walter W carp h29 McDonald
" Wm D clk R M Walker r198 St Charles
Quinnet Wm L foreman N C & St L Ry r H P D 1 box 132
Quinnesky Wolf gro 241 Jonesboro rd L h241 do

R

Raab Jno G metalskr h185 Oakland av
Rabern see also Raeburn
" Emmett G radiator Chapman & Rabern h150 Flat Shoals av
RABERN J HOMER (Chapman & Rabern), r 30 Stovall
" Wm H fr mgr Matthews & Lively h30 Stovall
Raiborn Reuj K slsman Jos Saul r124 S Pryor
Raimondrick Louis jeweler r43 Martin
Rainwater Ida Mrs r42 N Hulsey
Rainy Fred carp h14 Glendale av
" Jas (c) lab h101 Gilmer
Rare Annie M (wid J H) h134½ Kennedy
" Howard E clk P O r265 Jonesboro rd L
" Jas F soft drinks 101 Marietta h253 Central av
" Louis B clk N C & St L Ry r285 Overhill av
" Robt J clk W U Tel Co r285 Overhill av
" Roscoe clk J R Inman r134½ Kennedy
Rackmill Robt h116 Pulliam

SOUTHERN CYCLE & SUPPLY CO.
Dealers in and Repairers of
BICYCLES
RE-TIRING of GO-CARTS
64 N. Pryor Street
PHONE
Ivy 8572

MONCRIEF FURNACE CO.
DESIGNERS and BUILDERS OF GOOD
Furnaces
FOR HOT AIR
HEATING
For All Purpose.
139 S. Pryor
Phones:
Bell Main 285
Atlanta 2577

Miss R. Pearl Spellman
1017 Third National Bank Building
IVY 5562
MULTIGRAPHING
Lay-Out Guide for Multigraphed Forms FREE

The BANKERS ENCYCLOPEDIA

CONTAINS A Synopsis OF THE Banking Laws OF EACH STATE Revised to Date ALSO AN Up-to-Date Map of each state as well as the PRINCIPAL RESERVE CITIES

FOR SALE BY R. L. Polk & Co. Detroit

RYDER-McARTHUR REALTY CO.

Home Finders

Bargain Givers

Real Hustlers

Rents Collected and Property Managed

CITY & FARM PROPERTY

REALTY BUILDING

Bell Phone Ivy 7333

The Thiel Detective Service Co.

Offices in all principal cities of United States, Canada and Mexico

PHONES: Office Ivy 4841, Res. W 538-J. 302 TRUST COMPANY of GA. BUILDING

Radcliff
Radcliff see also Ratcliffe
" Frank N cashr Y M C A r do
" Memorial Presbyterian Church Houston cor Fort
Radee Emma (c) cook h12 Beach
" Henrietta (c) cook h168 Larkin
" Wm M clk Atl Grocery Co h Decatur Ga

RADENSLEBEN FRANK P., Lawyer, 1320 Empire Bldg. Tel Bell Ivy 404. h Howell Mill rd, nr Wesley av, Tel Bell Hemlock 1005-J (See page 151)

Radford Annie (c) bdrs h296 High
" Harvey G engineer h Huff rd
" Jesse T electn h24 Everhart
" Jno R teller Lowry Nat Bank r Y M C A
" Marie (wid W B) h51 Logan av
" Otis E h203 Washington
Raeder Fred h12 N Mayson av
Raff Ella (c) dom r254b Pryor
Raffety Beside N cashr Tar Mut Life Ins Co r59 Rells av
" Ellen D (wid Lawrence) h59 Rells av
" Jos W cashr Gholstin Spring and Mattress Co r59 Rells av
Raffo Dillon G elecn Electric Storage Battery Co r652 Peachtree
Rafter Jas J mgr Fabric Fire Hose Co h843 Hedgewood av
Ragan see also Ragin Reagan and Reagin
" Ramie elecn r25 Epworth
" Jas J express-frmn Hagan-Malone Co r514 Peachtree
" Jos T clk Sou Cot Oil Co r Y M C A
" Maggie speaker h538 Wyman

RAGAN-MALONE CO. H R Calloway Pres. J J Ragan V-Pres-Treas. W C Bornwell 2d V-Pres. J H Pelchett Sec. Wholesale Dry Goods, 32-34 S Pryor, Tel Bell Main 454

" Martha (c) maid r182 E Merritts av
" Otto h92 Greensferry av R H
" Perry W baker h16 West End av
" Ralph mech r574 Peachtree
" Virgil H barber r145½ Edgewood av
" Wm (c) baker r14 Manerva
" Willis E jr phys 203 Peters bldg h574 Peachtree
Ragin see also Ragan Reagan and Reagin
" DeWitt h204 Echo
" Henry L clk Southeastern Fit Assn r92 Peachtree pl
" Mar L pub stng 1425 Candler Bldg r92 Peachtree pl
" Robt W mgr h182 Dill av
Ragland Annie (c) cook h7 Box
" Benj (c) bdr h217 Ira
" Bertha elecn Piedmont Hotel r do
" Chester A supt Pyrene Mfg Co h15 Drewry
" Ellen (c) dom h10 Ware R P
" Eugene (c) P S h864 E North av
" Mary (c) bdrs W Hunter
" Oscar clk A & W P R R r Decatur Ga
" Thos clk Davison-Paxon-Stokes r208 Wellington
" Thos E mas r1020 E North av
" Tinsley supt Apt 202 Gould Bldg h Tallahassee Ga
" Wilbur (c) lab h rear 80 Cystral pl
" Wm (c) lab h209 Williams
Ragsdale Maggie (c) bdrs h146 Gray
Ragsdale Amos E clk P O h489 Stewart av
" Angie maid r7 Box
" Arthur A lab h110 Greenwood av
" A H foman Maxwell Sales Corp r Decatur Ga
" Ben E cashr Atl Discount Co r90 Sinclair av
" Benj F dist supt W U Tel Co h218 W Cambridge av C P
" Bertha seamstr r21 Venable
" Chas gdnr r Essex

Ragsdale
" Chas M grc 279 Grant h486 Pryor Steele av
" Chas T clk h39 Hartford av
" Clifford N (Ragsdale-Lawton Mdse Co) r507 Lee
" Dora slsldy Mazlar & Miner r94 Metropolitan av
" Earl C clk Bell T & T Co r456 Lucile
" Dale clk Kress r59 Hartford av
" Fanie (wid G W) h21 Venable
" Frank (col) r49 Lucile
" Fred coll h56 Woodward av
" Geo C carp h206 W Washington av E P
" Irvin clk Federal Reserve Bank r189 Atwood av
" Isaac N (Ragsdale-Lawton Mdse Co) h507 Lee
" Jas P soldier r44 Athens av
" Jas T farmer h44 Athens av
" Jno (c) lab h22 Dignam
" Jno E printer r25 N Howard K
" Jno F mech h51 Hendrix av
" Jno T h206a W Washington av E P
" J Allen grc 143 S Main E P h221 Pine E P
" J Britton chauf r9 Baltimore pl
" (Lawton Mdse Co (C N and I N Ragsdale, J E Lawton) livestock 201 Marietta
" Lena clk r188 Carrat
" Lottie spinner r Bean
" Lula (c) bdrs h74b Fort
" Mabel Mrs clk B C Home r50 Woodward av
" Mary slsldy Chamberlin-Johnson-DuBose Co r44 Athens av
" Mary mech opr r290 W Washington av E P
" Mary C (wid J B) r61 Metropolitan av
" Mary H student r537 Lee
" Mattie B clk Batterick Pat Co r206a W Washington av E P
" Mildred H student r537 Lee
" Nettie Mrs assnr r209 W Washington av E P
" Otis S clk r59 Athens av
" Rus V carp h171 Kennedy
" Taylor E stockkpr h121 W Columbia av C P
" Thos barber h61b Carroll
" Thos J coll Forrest & George Adair h189 Atwood
" Wm A spc Ga Ry & P Co h456 Lucile
" Wm P coll r h101 Dill av
" Wm M elecn S P Richards & Co r69 E 15th
" Willis A mest cor h201 S Main E P
Rahrer Ernest K mgr r65 English av
Raiden Saul (c) barber 94 Mills b do
Raiford see also Rayford
" Allie (wid H F) h29 E 3d
" Eldyn elecn Austin & Boykin h24 E North av
" Frank F h174 Howell
" Geo (c) driver r148 Elliott
" Jas A insp h124 E North av
" Jas W mgr r124 E North av
" Jno E (c) soldier r174 Howell
" Martha (c) bdrs h228a E Merritts av
" Robt soldier r467 Spring
" Saul (c) plshr h12 Hooks
" Wm (c) lab h177 E Linden av
" Wm (c) mester r220 E Merritts av
Railey see also Raley
" Brewster S Rev pastor Grant Park Baptist Ch h281 E Georgia av
" Katie M lbrry asst J B Dodd r223 Belwood av
" Mamie (wid W J) h206 Dorsey av E P
" Roberie C clk Hutcheson & Jones r209 Dorsey av E P
Railroad Commission of Ga Chas M Candler chairman 119 State Capital

C. W. RUSSELL TIN AND SHEET METAL WORKER

ROOFING, GUTTERING AND REPAIRING

Phone Bell Main 1430 19 PETERS STREET

ATLANTA TITLE GUARANTEE CO.

GET YOUR TITLE GUARANTEED

"Better Be Safe Than Sorry" — TRUST COMPANY OF GEORGIA BLDG.

RAILROAD DEPT Y M C A, W A Waggoner Genl Sec, 75 S Forsyth, Tels Bell Main 1207, Atl 5410
" Herald E C Laird editor 311 E 4th
Railway Appliance Mfg Co G W Evans pres & G Prichard v-pres H M Patton sec & T Jones treas 8½ W Alabama
" Daniel Clerks Int Assn J T Wallace sec and treas 312 2d Natl Bk bldg
Rain Hotel (for) r371 W Peachtree
Rainsford Anthony (c) baller r rear 1374 Peachtree
Raine Geo student r258 Juniper
" Jno H agt agt Atlas Assurance Co h258 Juniper
" Jno S sec Southeastern Underwriters Assn 1708 W Peachtree
Raines Alex (c) tchr r372 Old Wheat
" Chas (c) worker h146 Electric av
" Ella h205 Bellwood av
" Henry A railwkr h16 Short
" Jess (c) dray h172 Old Wheat
" Mildred student r696 Highland av
" Nannie M asst r601 Highland av
" Polly (blpr r696 Highland av
" Sam (c) lab h249 N Piedmont av
" Susie (c) indrs r308 Terry
" Thos (c) miller h161 Irwin
" Wm C train caller h88 Bryan
Rainey Ben (c) lab r7 Smith al
" Ben jr (c) lab r7 Smith al
" Bertha (c) indrs r17a Dunbl
" Carrie L Mrs h80 Walton
" Chas (c) lab h25c Lester al
" Ella (c) indrs h83 Electric av
" Etta (c) indrs h17a Dunbl
" Eugene L comr State Prison 310 State Capitol r Dawson Ga
" Fannie (c) cook h190 N Butler
" Fred Rogers h7 Garden
" Hazel r61 Durant pl
" Richard C cond Ga Ry & P Co r45½ Auburn av
" Hunter (c) lab r rear 231 Ponce de Leon av
" Isaac N millwkr h127 Jefferson
" Ira G h211 E North av
" Jesse H clk Hartford Fire Ins Co r262 Courtland
" Jno P (c) farmer h616 Cherry
RAINEY J GLENN (Morris-Rainey Co), h 311 E North av, Tel Bell Ivy 4279-L
" Lizzie (c) cook h211 Ponce de Leon av
" Nellie M (wd) E E Smith r632 S Pryor
" Nettie D cashr Rich's r17 White
" Robt (c) lab r7 Smith al
" Ruth M Mrs h161 McAfee
" Wm W carp h632 S Pryor
" Zander V cond h330 S Boulevard
Raine Chas S stock r321 S Pryor
" Ella (wid H R) h1054½ Markets
" Norman shpr r11 Houston
" Robt (c) janitor r107 W Mitchell
Rainwater Chas A Rev h65 Marous
" Chas T secretary Coca-Cola Bottling Co r8 Springdale rd
" Chester (c) lab h55d Hunnicutt
" Essie M r193 State
" Frances sten Swift & Co r25 W Baker
" Geo L letter h34 Larkin
" Hattie tchr P S r554 Washington
" Hilda r93 Mills
" Jas A printer h1209 DeKalb av
" Jerry S carp h299 Simpson
" Jno H clerk r165 Iverson
" Jno W mtrman h28 Weyman av
" Lucy M (wid) h38 Carnes
" Theodore K barber h821 S Main C P
" Wert (c) lab h33 Logan's al
" Wm M janr h185 State
Rainwater Asbury P clk P O r Atlanta av 4 s of Chestnut H
" Ernest (c) porter h55a Mobred Manors (c)
Rakestraw
" Geo F cond Ga Ry & P Co r253 Woodward av
" Hazel Indrs r206 Jonesboro rd
" Mark (c) porter r217 E Ellis
" Orie D (c) tchr P S r296 Jonesboro rd
" Olin S clk h275 Gordon
" Richard A police h15 Pryor
" Thos (c) lab h196 Jonesboro rd
" Thos jr (c) r284 Piedmont av
" V E clk W U Tel Co r Y M C A
Rakestraw Fred A stock h248 Peeples
Raley see also Bailey
" J Edgar (J E Raley & Bro) h12 Peachtree rd
" J E & Bro (J E and W R) auto brokers 310 Peters
" W Ernest (J E Raley & Bro) h12 20 Cleburne av
Ralf Fredk T drftsman r321 Washington
Rallanjis Peter shoem r67½ W Mitchell
Ralph Maud E asst Firestone Tire & Rubber Co r301a Rawson
Ralls see also Rawls
" Frank B clk P O r Smyrna Ga
" Thos W asst cashr Atl Jt Terml h133 Hill
Ralston Richd W r Hotel Aragon
Ramaley Walter stoker h137 Kirkwood av
Ramlo Jno H carp h477 N Ashby
" Nelson lab r rear 206 W Mercer av C P
RAMBO ROBERT K (John Silvey & Co), h 440 W Peachtree, Tel Bell Ivy 1046
" Whitley P h11 Augusta av
Ramey Addie h31 Newton
" Alex (c) lab h222 Irwin
" Anna (c) porter r rear 305 E Harris
" Augusta student r60 Hill
" Clara (c) indrs h6b Harden
" F B clk Texas Co
" Geo W agt h261 Myrtle
" Geo W jr student r261 Myrtle
" Hettie (c) r6b Harden
" Joel B mach h243 S Boulevard
" Magnus L clerk h246 Lucile av
" Richmond F checker h177 W Merritts av
" Robt L trav h res Perkins 1 n of Colleges H
" Sanford F carp h36 Hull
" Thos W clk P O r37 Pulliam
" Wm (c) hlpr r113½ Asbury av
" Wm S carp h172 Kirkwood av
Ramos Mary C Mrs h9 Western av
Ramsdell Asbury C clk Western Elec Co r11
Ramsour Arthur E lawyer 310 Atl Natl Bk bldg h144 S Ashby
" Daisy tchr r258 Lake av
" Jno H blgr h57 Capitol av
" Maude opr Bell T & T Co r11 Marietta pl
" Silas B carp h11 Marietta pl
Ramsey see also Ramsay and Rainey
" Fannie B (wid J C) r92 Stonewall
RAMSAY JOHN R, Dist Sales Mgr Monroe Calculating Machine Co, h 10 Drewry, Tel Bell Hemlock 708
RAMSAY THOMAS R, Mgr Grant Motor Car Co of Ga and Southern Motors Co, r Capital City Club, Tel Bell Ivy 5200
Ramsey see also Ramsay and Rainey
" Annie H stenotypist Sun States Life Ins Co h105 Oak
" Annie P r181 Simpson
" Bertha matron Bell T & T Co r853 Simpson
" Chas mach h4 r165 Fowler
" Edw C chf clk Central of Ga Ry r Fairburn Ga
" Edw C clk Atl Joint Terminals r Decatur Ga
" Eric E sten J B McCrary Co r Decatur Ga
" Geo (c) lab h17 Pryor

Atlanta Talking Machine Co.

SHOW

Columbia Grafonolas and Records

SOLE AGENCY

Aeolian-Vocalions

On Easy Terms

Grand Theatre Building (Next to Entrance)

Phone Ivy 1132

ATLANTA

ICE Atlantic Ice & Coal Corporation COAL

WHOLESALE AND RETAIL ICE and COAL

15 Collins St. Bell Phone Main 1900

EXCELSIOR LAUNDRY CO.

TOWEL SERVICE, DRY CLEANING — R. C. THOMPSON, Gen'l Manager

Phones Ivy 3171-3172 Atlanta 41 — Ellis and Piedmont Avenue

Cable Piano Company

GREATEST VALUES OBTAINABLE

MASON & HAMLIN
CONOVER
CABLE
KINGSBURY
WELLINGTON

PIANOS

Cecilia Inner Player Pianos

Euphona Inner Player Pianos

VICTROLAS
VICTOR RECORDS

Sheet Music and Musical Merchandise

82-84 N. Broad St.

BELL PHONES
Ivy 3700-3701-3297
Atlanta 1073

BICKERSTAFF,

RICHARDS & CO.

108 Hurt Bldg.

General Insurance

Fire, Liability
Automobile
Accident, Health
Plate Glass
Burglary

STRONG COMPANIES

BEST SERVICE

PHONES
Bell Ivy 2767
Atlanta 4221

WALL PAPER

HIGH CLASS INTERIOR DECORATIONS

PHONE IVY 450
107 N. PRYOR ST. Opposite Candler Bldg.
FRIDDELL BROTHERS

Ramsey
" Harry lab h64 Gordon
" Henry chauf r110 S McDonald
" Ida (wid W H) h89 Main
" Ira B foreman h207a Woodward av
" Jesse L chauf MG Howell Mill rd
" Jno H (c) lab h61a Bell
" J R eng 347 W North av
" Lem (c) asstl r345½ W Pair
" Marion engineer r27 Lawn
" Mary (wid Robt) r85 Howell Mill rd
" Nannie Mrs h52c Warren
" Paul clk Western Elec Co h293 Hunter
" Phenice D gro 46 Langhorn h246 Lucile av
" Porter (c) h12 Milton
" Preston L carp r223 S Pryor
" Ralph carp r44 Formwalt
" Robt (c) carp h124 Thirkill
" Royle chf opr Bell T & T Co r102 Washington
" R Pauline (wid H M) h27 Lawn
" Sam W gro 102 N Main E P h299 W Ware av E P
" Sylvia (c) r282 W Mitchell
" Wm (c) h21 Leach
" Wm (c) h rear 125 Washington
" Wm C carp r192 Greenwood av
" Wm D tray h72 Hurt
" Wm E eng h25 W Georgia av
" Wm H h581 Grant
" Wyley (c) lab h222½ Fort
Ramspeck Carl M soldier r100 16 Carnegie way
RAMSPECK ERNEST W. Asst Cashier Lowry Natl Bank, r Decatur, Ga, Tel Bell Decatur 341-L
" Lucile probation officer Juvenile Ct r Decatur Ga
" Roy C W chf dep U S Marshal 321 P O bldg r Decatur Ga
Rand C M W Mrs r600 Williams
" Fred L illustrator 1228 Empire bldg r52 Pryor av
" Parker B clk Capitol City Tobacco Co h D 22 Carnegie way
Randall Ada (c) r125 Henry
" Albert (c) chauf h121 Mangum
" Beatrice P sten Birchl Furn & Carpet Co r97 Capitol sq
RANDALL BROS (W L, H G and P H), Coal and Lumber, 212 Peters Bldg, Tels Bell Main 184-185
" Carrie (c) nurse r176 Renfroe al
" Chas K sten Wonder Beverage Co r426 Washington
" Dan W (c) cook h125 N Boulevard
" Dora (c) cook h48 Chamberlain
" Edwin soldier r181 St Charles av
" Frank D clk Coal Gas Co r225 Highland av
" Eugene decorator h Lakewood av ne Adair av L
" Eugene jr clk r Lakewood av ne Adair av L
" Florence bkpr Rhodes-Wood Furn Co r526 Washington
" Frank (c) lab h227 Edith
" Geo A foreman h Main, Jonesboro rd
" Guide clerk Chamberlin-Johnson-DuBose Co r290 Peachtree
" Harvey clk Hartford Fire Ins Co r Decatur Ga
" Harvey G (Randall Bros) r95 Wabash
" Helen tchr Clark Univ r do
" Hobart (c) lab r125 Randall
" Ida (c) hdrs r125 Henry
" Ida J (wid H H) h658 Edgewood av
" Ida M tchr P S r658 Edgewood av
" Jas (c) lab h193 Greensferry av
" Jas K pntr r122 S Forsyth
" Jesse (colr) tchr 725 Highland av r do
" Jno B photo The Decatur h do
Randall
" Jno E bkpr Campbell-Brooklee Furn Co r601 Seaboard av
" Jno W (c) pdlr h256 Hayes
" Josephine A r60 W 5th
" Laura S (wid Hardy) h61 W North av
" Lavenia (c) hdrs r125 Henry
" Lizzie (c) hdrs h246 Irwin
" Luther H ship clk Randall Bros r352 N Boulevard
" Luther W plmbr h526 Washington
" Lyman D mgr Nat Pub Assn r27 Marion av
" Mary (c) cook r287 W Baker
" Maude (c) hdrs r125 Henry
" Moses Co O R Randall pres 717-19 Peachtree
" Myron C r267 Lucile av
" Myrtle K shp Dr Troy Billings r161 Westminster dr
" Orrin F checker D Q M C S A r128 Lakewood av
" O Richd plrs Randall Moore Co h181 St Charles
" Paul H (Randall Bros) 601 W North av
" Prince pntr h202½ Whitehall
" Rhoda (c) hdrs h15a Renfroe al
" R E bkpr P K Block Co r Y M C A
" Sarah C tchr P S r658 Edgewood av
" Silas M foreman r201 Pulliam
" Stella (c) hdrs r125 Henry
" Tiss (c) lab h125 Henry
" Tom M cond h202 Rawson
" Wm (c) driver h126 Bass
" Wm L (Randall Bros) h96 Westminster dr
" Wm T police h725 Highland av
" Winslow P h241 Cameron
Randle Lucretia (wid F P) r62 Fort av
" Wm N director Ga Sch of Tech 162 Fort av
Randolph Alex (c) h158 Fersons
" Annie (c) h276 Parsons
" Annie (c) hdrs r31 Yonge
" Edw (c) lab h10 Boone
" Elias (c) porter h248 Chestnut
" Fannie hdrs r21 Trenkolm
" Henry reporter 9 East Lake
RANDOLPH HILLINS N (Brown, Randolph & Parker), h 12 E 14th, Tel Bell Hemlock 1945
" Jas (c) chauf h158 North av
" Jno C (c) porter h177 N Ashby
" Lizzie (c) hdrs h26 Gregg
" Minnie I Mrs hairdrsr 58½ Whitehall r East Lake Ga
" Real Estate & Trust Co J T Edmondson pres 1022 Atlanta Natl Bank bldg
" Richd (c) dray r19 Mitchell pl
" Rosa (c) cook r rear 594 Myrtle
" Thos (c) lab h21b Orme
" Thos (c) lab h104 Weldon pl
" Wm porter r15 Houston
" Wm C foreman h345 Capitol av
Rasey Medicine Co 129½ Auburn av
Raxford Apts 883 W Peachtree
Rayner Wesley (c) r149 Randolph
Rankin Boyd mach r216 Cameron
" Dennis (c) lab r14 Grant
" Edw (c) dray h118 Violet av
" K Shorter v-pres Smith Spotts Co h48 Forest cir
" Helen Mrs h186 Cross
" Jas K student r856 Highland av
" Jas W clerk Ogleby Grocery Co h161 S Ashby
" Joe L r161 S Ashby
" J S Mrs r26 Broyles
" J Robt sdr Empire Trust Co h215 Ashby
" Marion clk A B & A Ry r250 Cone
RANKIN MARVIN S (Smith, Ewing & Rankin), h 31 Porter pl, Tel Bell Ivy 7354-L

Home of Hart, Schaffner & Marx Clothes

Daniel Bros. Co. 45 - 47 - 49 Peachtree Street

S. A. WILLIAMS LUMBER CO.
GOOD LUMBER And Anything That Can Be Made From It
Office and Mill 254 ELLIOTT St. BOTH PHONES 328

Rankin
" Venie O dept mgr Smith & Hegdie h898 Highland av
" Vesta student r856 Highland av
Ransenham Saul H plater h572 Chestnut
Ransom Alonzo painter h85 Hoyle
" Annie (c) nurse h25 Whitehall av
" Chas E painter h15 Westherby
" Edgar H signal opr h123 E Hawthorne av C P
" Emily (c) h54 Clifton pl
" Jno H soldier r431 S Pryor
" J Wm mason h233 Pearl
" Kate r294 Washington
" Madison S porch h54 N Howard R
" Mary (c) ladies h106 Irwin
" Mary H (wid J H) h451 S Pryor
RANSOM RONALD, Lawyer, 924-B Hurt Bldg. Tel Bell Ivy 503, h 85 Juniper. Tel Bell Ivy 4638
" Sadie nurse r50 Crew
" Victor F caterman h217 Willis
" Wm N steam h356 S Pryor
" W H r Soldiers Home
Ransome Geo C trav r503 Washington
" Geo F h537 Washington
Ranson Harry fireman r40 Dorian
" Hand (c) lab 411 Houston
Rakestr Jno T millwright r287 Haughth av
" M Lou B (wid L N) h272 Rockwood
Rahwar Jas W mason Ga Ry & P Co r202 Pearl
Rantin Horace M (Harper-Rantin Co) r564 E Fair
Raoul Loring pres Natl Marble Mills 605 Walton bldg
" Mary M (wid W G) h Lullwater rd
" Maud clk Great A & P Tea Co r Decatur Ga
" W G Presidentia J P Faulkner exec sec tuberculosis educational survey 404 Inman bldg 912 Candler bldg
Raper Jas A carp h973 Gordon
" W Carlton clk h54 West End pl
Rapes Oscar M painter h182 Flat Shoals av
Rapland Jos clk Morris Cafe r87 Gilmer
Rapidly Alex (c) lab h412b Davis
Rapier Paul E asst gen Hunter & Co h624 Piedmont av
" Sarah Mrs h700 Chestnut
Rapler Jno (c) shoeshiner r39 Howell
Rapp Clyde E r205 W North av
" Florida H (wid J W) r102 Stewart av
" Wm M supt Atl Water Wks h205 W North av
Rapsold Carl h345 Elm
Rardery Claude (c) cook s pole 246 Myrtle
" Jas C h726 Highland av
" J Alfred pres Sou Trade Pub Co h45 Stokes av
" Nellie B (wid W H) h250 E Glenn
" Raymond trav r720 Highland av
Rarebs Albert S clk D G M U S A r423 Peachtree
" Katherine P Mrs sec to publisher Atl Bearing r423 Peachtree
Rark Jas carp h240 Celestia av
Rasmussen Ernest designer Mahoney & Mattes r48 W Peachtree
Rast Wesley D eng h130 Park
Ratcliffe Harry mgr Jos Sykes Bros r48 Stonewall
" Lewis P engineer 340 Ralph av
Rale Carrie (c) ladies h98 Hoyle
Rathbone The apts 220 E 4th
Rather Hugh A painter 15 Garden
" Jas H clk The Texas Co r352 Whitehall
" Lester N decorator h478 E Georgia av
" Simeon C painter h5 Garden
Ratliff Dr Forrest A clk Gulf Refining Co h754 Crew
Ratliffe Thos A asst mgr Morris Fertilizer Co r187 W Peachtree
Rattaree Alfred C mgr h114 Middle

Ratterree
" Geo carp h61 Highower
" Geo D soldier r18 Kelly
" Gussie Mrs waiter r181 S Hunnicutt
" Jas H carp h21 Highlower
" Jas A trainer S A Railway h East Point
" Mary Mrs textilewkr r191 S Hunnicutt
" Robt jnlr r208 Wylie
" Saul lab r315½ Peters
" Terrell carp h217 W Cleveland av E P
" Thos much A A Wood & Son Co r East Point Ga
" Uriah L gas fir h35 Battle Hill av
" Wm T linger S Kiser Ga
" Young (c) lab h256 Gartrell
Rattray Leon M dentist 111½ Capitol av h do
Rauch Emery (c) lab r59 Kelly
" Henry (c) lab h59 Kleart
" Pinkie (c) lab r59 Liberty
Rauch Harold E soldier r15 E Pine
" Mabel M cashr C G Turner r15 E Pine
" Madge O typist Bradfield Regulator Co r15 E Pine
" Ollie Mrs slsldy h15 E Pine
" Wm G h52 Judgner ter
Raulston Wm A carp h6 Lynch av
Rauschenberg Adolph chauf h28 Prospect pl
" Aug O painter r151 W Merritts av
" Chas M cashr r20 Candler
" Christian A clerk h87 McLendon av
" Christian A jr (Rauschenberg & Todd) h147 Elizabeth
" Emil A clerk Pulliam & Rice r28 Prospect pl
" Fred F mgr Arnold & Co r291 E 4th
" Harry A dir salesmgr h236 Simpson
" Herman N press h496 Jones av
" Jas R sclr Rauschenberg & Todd h87 McLendon av
" Leola D eng r485 Cherokee av
" Malvin L gen contr Piedmont pl at Peachtree rd
" Paul G metalsmith h222 E Virginia av C P
" Rosa press Ripley-Ansell Co r465 Gordon
" Ruth sten Natl Advtg Service r151 W Merritts av
RAUSCHENBERG CHRISTIAN A JR, General Insurance, 1218-1210 Atlanta Natl Bank Bldg. Tele Bell Main 173-174, Atl 4126
Rauzis Meyer supr Mut Benefit Life Ins Co h491 N Jackson
" Sidney shpr Mut Benefit Co r494 N Jackson
Raven Andy (c) lab r124 McDonough st
" Arnold (c) lab h252 Connally
" Arnold R (c) lab h28 Oliver
" Chas S chf clk Atl & Toronto 185 Rice Bldg av
" Edw (c) lab h591 W Fair
" Lillian sten S A L Ry r Charlotte av
" Maggie (c) cook h2 Turner al
" Thos C fireman h45 Atlanta st
" Wm (c) lab h421 Davis
RAWLING WILLIAM, Treas Bird-Wilcox Co Inc, h 21 Oakdale rd, Tel Bell Hemlock 1210
Rawlings Jos W supr E P Ayres & Sons h50 Peters & Lowe av
RAWLINGS WM F, V-Pres The Atlanta Cadillac Co, h Georgian Terrace Hotel
" W Leslie soldier r5 450 Peters & Lowe av
Rawlins see also Rollins
" Alfy C barber h342 Capitol av
" Cella D clk F W Woolworth Co r Village Park
" Chas T carp 32 Westherby
" Cliff C jr stenog Morrison & Rawlins r Y M C A

Complete Outfits for Military Men
Daniel Bros. Co. 45 - 47 - 49 Peachtree Street

IF IT'S ELECTRICAL AND CAN BE DONE WE CAN DO IT
BRYAN ELECTRIC COMPANY
58 Edgewood Ave.
PHONES Bell Ivy 1788 & 1790 ATLANTA 5000

A DOKE SONS
TRANSFER
Company
Safes and Machinery Packed and Shipped
TRANSFER AND HAULING
52 PETERS ST.

EAGLE
MULTIGRAPHING
STAMP and SEAL CO.
RUBBER STAMPS
204-5 Austell Building
TELEPHONE
Bell M. 1158

Asam Brothers, Inc.
187 Peachtree Both Phones
Home Office: Philadelphia
Wall Paper
Paints, Varnishes and Supplies

Rawlins
" Henry T (Morrison & Rawlins) 125 Langhorn
" Herbert r27 E 5th
" Jennie (c) bdrs r20 Ella
" Thomas D coal r102 N Warren
" Rosie (c) bdrs h221 Smith
" Willie M stocker h70 S Mayson av
" Woodson M barber 41½ Marietta h100 S Delta pl
Rayle see also Raile
" Frank Mrs bdr P S & Delbridge av Ormewood
" Henry J lab h728 E Pair
Raymond Bob (c) lab h65 Grove
" Edgar P steam Jacobs Auction & Salvage Co r8 Lakewood Hts
" Geo E carp r291 Atlanta av
" Hill (c) lab h1 W Chappell D R
" Julia clk r291 Atlanta av
" McDaniel (c) porter Beacon Shoe Store
" Wm A dept mgr Ellis-Austell Co h66 629 Peachtree
Ray see also Rey
" Adolphus W baker h22 Atwell
" Albert (c) emp h31 Crumley
" Alfred Y lab r98 Lindsay
" Annie F (wid Lavender) h84 W 14th
" Annie F b rmr 46 Moore
" Arkansas (wid Jno) r McDonough rd
" Arthur (c) shoemkr h209 Martin
" Bell (c) bdrs h216 Clarke
" Benj G lab h313 Chestnut
" Boyd B soldier r96 Lindsay
" Calvin r12 Fortress av
" Chas R clk r1950 Peachtree rd
" Chas C gro 373 Glenwood av h60 Stovall
" Chas C jr (Ray & Lipsey) h72 Stovall
" Chas L carp r79 Burns
" Chas S Dr h225 Chapel
" Claud R cashr lobby Princeton Hotel h 300½ Lee
" Fred M dept mgr Davison-Paxon-Stokes Co r Ormewood Pk
" Isaiah J car repr r42 Fortress av
" Dempsey P mach opr h40 Lake av
" Dempsey J h61 Langhorn
" Edw car repr h42 Fortress av
" Edw (c) dress h86 S McDaniel
" Edw W h w Eden av 1 w of Gilbert
" Ella (c) dom h43½ Byron
" Ernest L (wid Jas A) h164 Atwood
" Essie L barber r165 Pearl
" Evelyn Mrs r60 W Peachtree
" Fannie M r453 Griffin
" Fay A elec Eickman r164 Atwood av
" Frances r197 S Pryor
" Frank G sheet metalwkr h130 McMillan
" Fred K barber 61 Edgewood av h Peachtree rd
" Fred N mgr Gate City Gas & Locksmith Co r Bolton Ga
" Geo carp h396 Simpson
" George (c) bdrs h1154 Hunter
" Harvey M mason h41 Boone av
" Henry (c) r128 E Cain
" Henry J optician r42 Fortress av
" Hugh L sergt U S Marine Corps r Norcross Ga
" Hugh S elec h119 S Pryor
" I Lucius insp D Q M U S A 625 Berry av
" Jas A car repr h18 Carroll
" Jas W mill opr abt Alamo av
" Jefferson G clk West Lumber Co h37 Battle Hill av
" Jno (c) carp h20 Delbridge
" Jno A eng h400 Luckie
" Jno P mach h6 Eleanor E
" Jno C clk Sec Ry h207 Ormewood av
" Jno S city freas h140 Venable
" Jno W barber r McDonough rd
" Jno W watchman r16 Kelly
" Joe B sheet metalwkr r185 Jones av

Ray
" Joe T (c) waiter h146 E 5th
" Joe W clk Fed Reserve Bank r187 Lake av
" Julia H (wid Arthur) r232 Luckie av
" Julian M clk Westinghouse Electric & Mfg Co r254 Capitol av
" J A (c) carp h12 Ami
" J Fred r368 Glenwood av
" Lee opr Bell T & T Co r616 Chester
" Leo V clk Western Elec Co r16 Lake av
" Lila A (wid) Johnson-Land Co r232 Larrie av
" Lola phone opr Elec Storage Battery Co r287 Peachtree
" Louisa (c) nurse r281 Chapel
" Luke (c) cook r15 Keystone al
" Luther D chauf h1139 Gordon
" Malvin R (c) r27 Clifton pl
" Martha (wid Jas) r96 N Warren K
" Mary (c) dom h291 Fulton
" Mary E Mrs h McDonough rd
" Mary E (c) cook r422 Whitehall
" Maud Mrs clk h144 Spring
" Nelson (c) lab h5 Campbellton rd
" Newton T mgr Beatty Bros r4 Decatur
" Orville O clk h75 E Hunter K
" Oscar (c) firem h295 N Ashby
" Oscar (c) lab h58 Randolph
" Oscar M livestock 304 Marietta h87 Washington
" Otis O city clk Kirkwood h37 E Hardee
" Paul V insp h85 Josephine
" Roberts h502 W Harvard av C P
" Robt (c) driver h442 Griffin
" Rosa (c) bdrs h39 Johnson
" Russell (c) h13 Keystone al
" Sam (c) porter r246 W Mitchell
" Sarah E (wid J G) h60 Lindsay
" Sarah M clk Sec Press Clipping Bureau r480 Luckie
" Sarah W tchr P S r42 Langhorn
" Simon (c) h27 Clifton pl
" S Coleman mgr U S Incubator Lidgerwood Co h1 124 La Fayette av
" Thos (c) r63 Hill av
" Vestra J Mrs elec Massengale Adv Agency h354 Capitol av
" Vesta (c) rooms 149 S McDaniel h31 Crumley
" Vernon lab r60 Lindsay
" Wm (c) broom mkr h150 Markham
" Wm E pntr r70 Horne
" Wm L baker h77 E Pair
" & Lifsey (C C Ray jr, C D Lifsey) bldr agts 818 Austell bldg
Rayfield Benj F carp r1 W Ashland av
" S Cliff carp h1 Ashland av
Rayburn Mott (c) lab r45 Talbott
Raye Fleasure clk r147 Spring
Raye Wm C mgr Dickinson Hotel h do
Razfield Saul J asst state veterinarian 314 State Capitol h Rehoboth Ga
Razford see also Raiford
" Geo (c) lab h100 Randolph
" Jennie (c) bdrs r49 N McDaniel
" Sarah (c) bdrs r146 Randolph
" Will (c) lab h30 Ross
Razilla Abel h783 Central av
" Richd (c) lab h8 Jennings
Razmont Henry O tailor h13 Fulton
" Mary shpr One Price Dental Office r13 Fulton
Razmond Margt M (wid W P) r825 Marietta
" Martin (c) bdrs h22 Garnett
RAYMOND PHONOGRAPH CO. B W Glass Genl Mgr. 21 Auburn av. Tel Bell Ivy 1085-L (See page 173)
Rea Marlette dept sec Y W C A r286 Piedmont av
" Richd S cook h127 Powell
" Wm G elem h180 Lucile
Read Chas E mgr Queen Ins Co r10 Grant

Thos. C. Dunlap & Co.
Consulting Accountants
Special Examinations Systems
Reorganization
Income Tax Returns Compiled
511 Hurt Bldg.
PHONE
IVY 2415

SIGNS
Phone Ivy 498
50 EDGEWOOD AVENUE
Store Front Signs, Office and Window Lettering, Card and Muslin Signs
Carved Wood and Electric Signs
MASSENGALE BULLETIN SYSTEM

BEAULLIEU & APPLEWHITE CO. BUILDING SUPPLIES

Ludowici-Celadon Roofing Tile — Consult us for Prices

1317 Third National Bank Building — Bell Phone Ivy 1784

Bead
* Clara W (wid J V) r232 E 4th
Beader see also Bieder
* Albert E contrctr All Cooker, Co h297 Simpson
Beady Chas (c) lab h18 Brandon
* Wm (c) Bedford pl
Beagen see also Eagan, Eagle and Beagin
* Earl G h30 P S r57 McLendon av
* Sallie (c) lndrs h188 Crumley
* Thos mach h214 Lindsay
Beagle see also Bagett, Eagle and Beagin
* Adolphus (wid W) h80 Glenwood av
* Clarence L mach h49 Bradley av
* Eugene slsp Hogan Elec Co h Lithonia Ga
* Gideon F mach h28 Patterson av
* Jas C guard h248 Campbellton rd
* Julius W h42 N Warren K
* Quillian r684 Woodward av
* Robt E foreman r106 Foss av
* Samantha T (wid Henry) h89 Bradley av
* Thomas H lab h684 Woodward av
BEALTY EXCHANGE CO, D O Neal Pres, Neal G Goss Sec-Treas, Real Estate, Renting, Insurance, 104 N Pryor, Tel Bell Ivy 5338 (See page 201)
* Trust bldg changed to Forsyth bldg
* Trust Co A A Doonan mgr 504 Forsyth bldg
Beam Arthur painter 302 Healey bldg h297 Pelham
* Chas E clk h79a Whitehall ter
* Ethel tchr P S r297 Pelham
* Henry E sls mgr Wright Co h73 Myrtle
* Jas T trimmer h96 Orange
* Nannie R (wid Chas) r310 Central av
* Walter R clk S A L Ry r218 Marietta
Beamer see also Beaver
* Henry W clean h253 Ormewood
* Jefferson D plmbr h335 Luckie
* Jas W clean h177 Glenwood av
* Roy W plmbr h279 W 5th
* W Horace clean h427 Ormewood
Beals Chas A clean h421 E Washington av E P
* Christopher W h50 Larkin
* Frank Mrs milk 125 Powers av r11 W Pine
* Geo W r421 E Washington av E P
* Jas h201 Cooper
* Lewis A h202 Rawson
* Otis mach r201 Cooper
* Roy C film ope h251a Central av
Beaman Elbr elem D C Heath & Co r6 Highland av
Beake Wm (c) lab r42 Culver
BEARDEN COURT, Geo E Johnson Recorder, 171 Decatur
Beaner Wm A clk All Barbers Supply Co h32 24 av
Bear Crow (American) Adopts Atlanta Chapter Mrs A E Thornton jr sec 306-307 Forsyth bldg
* Cross Auxiliary Mrs Eunice White pres W Cleveland av E P
* Cross House Mrs Eugenia B Atkinson Chairman 254 Peachtree
* Cross Civilian Relief Miss Sherland Zelner sec 711 Healey bldg
* Mens' Wigwam 86 Central av
Bear Aggie (c) dom r279 Gordon
BEARD ALVIN J (Redd Bros), h 341 Bellwood av
BEARD BROS (A J and E E), Prosper Enterprise Coal & Marble Co, 475 Marietta, Tele Bell Main 3271, Atl 324 (See page 84)
* D Mason room Rver 1171 Jefferson
BEARD EDWARD E (Redd Bros), h R D 5
* Ethel Mrs foreman Am Hat Mfg Co h Center Hill
* Jas (c) driver h66 Parker
* Jas (c) lab h190 E Linden av

Redd
* Jas A mach Ga Ry & P Co h295 Hemphill av
* Jos (c) lab r47 Dover
* J A guard G C comptr camp
* L Clyde mach r90 Everhart
* Nellie T nurse h38 Brooks av
* Otis G r86 Everhart
* Robt E blksmith h96 Everhart
* Truman A nurse r137 East av
* Wm A mach h72 E Fair K
BEDDEN ATLANTA CO (J C and F G Tender), 273 Peachtree, Tel Bell Ivy 6065
* Horace C lab h179 Echo
* Louise mldr h30 Lynch av
* Mary (c) dom h158 Woodward av
* Mollie (c) h48 S Hampton
Beddey Alice S r36 Formwalt
* Jas W watchmn r130 Formwalt
Beddick Fielder (c) clk K M S r65 Taliaferro
* King D (c) porter h46 Taliaferro
* Linton (c) lab h94a Fraser
* Oscar B (c) janitor h45 Griffin
* Paul T (c) ope h ws Fairview av S of Central av E
* Ricie M (c) dentist 784½ S Broad h94 Grange
Beddingfield Augustus H clk Hartford Fire Ins Co r262 Juniper
* Cath (c) chr P S r339 Auburn av
* Cornelia (c) r463 W Hunter
* Doby (wid Alex) r94 Sequoia
* Dora (c) lab h38 Herman
* Ella (c) dom h rear 805 Peachtree
* Evelyn r152 E Pine
* Frank (c) waiter r190 Dickson av
* Geo A h152 E Pine
* Gertrude (c) lndrs h3 Harmon
* H E car repr r86 Stephens
* Jas (c) lab h205 E Chess
* Jas (c) presser 18 Davis h8 ds
* Jas F clk Natl Life & Accit Ins Co h257 E North av
* Jos (c) lab h6 Hanson
* Lawrence B tree surgeon r140 Spring
* Lizzie (c) lndrs h220 W Mitchell
* Lula (wid C E) h175 Luckie av
* Lula (c) lndrs h210 E Baker
* Marie cashr Chamberlin-Johnson-Du Bose Co r364 Ponce de Leon av
* Mary (c) cook r39 Markham
* Mary maid h rear 805 Peachtree
* Mildred r155 Lucile av
* Mirain A elem r155 Lucile av
BEDDING ROBERT A (Waldo & Redding), V-Pres Savings Bldg & Loan Assn, h 203 Juniper, Tel Bell Hemlock 6565-J
* Robt F clk r212 Ponce de Leon av
* Robt J Real U S A r269 Juniper
* Saml A genl supt elect dept Ga Ry & P Co h242 Ponce de Leon av
* Sidney G clk W U Tel Co r152 E Pine
* Thos (c) lab h256 E Georgia
* Virginia (c) maid r210 Little
* Wm (c) presser r24 Garrett
* W C (c) lab h320 Auburn av
* W Kathleen (c) tchr P S h339 Auburn av
Beddy Cath (c) lndrs h176 Elliott
* Ella (wid J L) h28 E Harris
Bedman Elec elem r5 Ormewood av
* Fred caller h5 Ormewood av
Bedson Ernest (c) h8 Hopkins ds
* Jos lab r52 Kelly
Bedsoul Elbert L clk Ga Power Exchange r208 Hopkins
* Julia (c) h5 Inman
* Jas A dspr Mitchell Bros h24 Dill av
* Julius H (c) lab h29a Brandon
* Willie (c) porter r229 Hedgewood av
Bedsole Robt K h367 E Georgia av

THE "FAVORITE" STORE BELL PHONE IVY 1339

EARL E. DUNAWAY, Manager — 32 DECATUR STREET

Complete Home Furnishers — "FAVORITE" STOVES AND RANGES

$5.00 for your old Stove or Range on the purchase of a new one.

DR. J. T. GAULT SPECIALIST (for men)
Write for FREE BOOK
32-34 Inman Building
Atlanta Georgia
Phone Bell Main 1793

"Dream Brand"

The SANDWICH of Flavor

Served at all Leading Soda Founts

also at Camp Gordon

Made by Atlanta Sandwich Co.

FULTON NATIONAL BANK

Empire Building

Phone Ivy 1571

Capital Stock

$500,000.00

W. J. Haick, President

Arthur B. Simms, Vice-Pres.

Billing H. Jones, Vice-Pres.

Henry B. Kennedy, Cashier

Rylaun G. Clay, Asst-Cashier

Your Account is Respectfully Solicited

CARTER ELECTRIC CO.

JOBBERS AND RETAILERS

ELECTRIC SUPPLIES and LIGHTING FIXTURES 72 N. BROAD ST. Bell Phone Ivy 5606

REDWINE ANDREW J, Pres Atlanta Electric Machine Co, h 21 Park, Tel Bell West 1452-L
" Chas A h418 S Pryor
" Karl S sec-treas The Lenatoca Property Co r Madison Ga
" John M coal h571 Capitol av
" Grace stenog McClelland & McClelland r30 Oak
" Jas carp r194 Whitehall
" Jos asst mgr Armour & Co Warren K

REDWINE LENNIE J, V-Pres Atlanta Electric Machine Co, r 21 Park, Tel Bell West 1452-L
" Lewis C clk r571 Capitol av
" Lyman A cashier Daugherty-Little-Redwine Co h121 Briarcliff rd
" L E clk Gill Building Co r418 S Pryor
" Randle (c) barber h162½ E Cain
" Weyman D cashr Pullman Co h571 Capitol av
" Wm H h30 Oak
" Wm H (c) lab h192 Martin
" Wm J carp h196 Chapel

Reece see also Reese
" Edwin sstr H G Dunn & Co h148 Greenville av
" Jas P stenog h166a Capitol av
" Jas W (c) carrier P O r40 Richmond
" Julia (c) bdrs h74 Parker
" Matilda (c) cook r190 Orme
" Susan J (wid Wm) h167 Ezlo
" Theodosia (wid Madison) r73 E DeKalb av K

Reed Anna (c) bdrs h32b Kennesaw al
" Addie (c) cook r9 Todd
" Annie (c) bdrs h258 Chapel
" Carrie (c) cook h14 Welch
" Cath (c) dom h56 Reed
" Chas (c) lab 73 Foundry
" Chas P soldier r38 Broyles
" Chelsie carp h242 Fox
" Claude D elev driver h82 Neal
" Columbus (c) lab r125 Decatur
" Corlett D lab h156 Grove
" Cornelia (c) cook h rear 101 N Howard K
" Cornelius (c) bdrs Grady Hosp
" David (c) porter r174 Martin
" Della (c) bdrs h10 Bass al
" Edw B h663 Highland av
" Elias (c) bdrs h131b Bell
" Ellen Mrs r207 Hollywood av
" Elmore (c) bdrs h47 Bayson
" Emmett (c) lab r75 Rex
" Estelle (c) bdrs r288 Chapel
" Evelyn C (chr r21 E Linden av
" Fannie h236½ Decatur
" Fannie (c) bdrs r11 Foster ter
" Fannie (c) bdrs r96a N Humphries
" Fleetr (c) h215 Hunter
" Fred phone opr Chamberlin-Johnson-DuBose Co r Marietta Ga
" Frank (c) chauf r229 W Mitchell
" Frank (c) porter h36 B-W
" Fred (c) lab h7 Grove
" Geo (c) lab h169 Chapel
" Geo (c) lab h85a Hemphill
" Geo H finer r125 Nelson
" Gilbert (c) h22 Warner
" Gus (c) lab h57 Fitzgerald
" Hamp (c) r9 Todd
" Harry (c) chauf h184 Barker
" Henry G steel wkr h149 Curran
" Horace (c) lab h250 Vine
" Howard (c) chauf h58 Hardcastle
" Howell (c) janitor h216a Merritts av
" Ida (c) nurse h136 S McDaniel
" Jacob (c) lab r rear 80 Gilmer
" Jas (c) chauf r224 W Mitchell
" Jas (c) lab h91½ Decatur
" Jas (c) lab h11 Reed
" Jos P elevr h446 E Ghent

Reed
" Jas L stenog Diamond Hat Shop r663 Highland av
" Jennie (c) bdrs h124b Center
" Jesse H asst editor Fox Rotarian Co h287 Lake av
" Joel C clk A M Robinson Co r Marietta Ga
" Jno (c) orderly h416 Terry
" Jno F lab h266 Magnolia
" Jno T (c) plstr h93 Hemphill pl
" Julia (c) bdrs h85 S Jackson
" J Luther lab h150 Grove
" Lady (c) bdrs h36 Rock
" Leola (c) h31 N Moore
" Lily (c) cook r rear 35 Adair av
" Lindsey (c) shoeshr r504 W Hunter
" Lizzie (c) bdrs h rear 166 Elliott
" Louis typist The Bradstreet Co r286 Flat Shoals av
" Louisa H (c) lodging 94½ Decatur
" Louise (c) r64½ Decatur
" Lucretia (c) h270 Chestnut
" Maggie bdrs r10a McDaniel
" Maggie (c) maid h286a Bass
" Mamie emplr r69 LaFrance
" Mark plstr r144 La France
" Mary (c) bdrs r16 Dora
" Mary (c) bdrs h40 Tyler
" Mary Mrs r4a, 266 W Peachtree
" Mattie (c) bdrs h139 Little
" Minnie (c) bdrs h rear 296 Williams
" Mollie (c) bdrs r116 Markham

REED OIL CO, R N Reed Pres and Genl Mgr, Auto Oils and Gasoline, Office and Sales Rooms 85-87 N Forsyth, Tel Bell Ivy 8268 (See page 178)
" Owen (c) carp h209½ Fraser
" Paul (c) h12 Irene av

REED RALPH L (Reed & Martin), h 66 W 12th, Tel Bell Hemlock 1954
" Robt (c) lab h237 Rhodes

REED ROBERT N, Pres and Genl Mgr Reed Oil Co, h 426 Peachtree
" Rufus (c) carp r rear 148 Washington
" R Richard (c) h261 Euclid av
" Rexford Mrs r141 Nelson
" Sarah (c) bdrs h202 Edgewood av
" St Baptist Church (c) 24 Reed
" Thos (c) clk h30 Hilliard
" Thos Jgr Avalon Farms Co h511 Juniper
" Thos sdlr r149 Walton
" Thos L master mech S A L Ry h92 Crumbley av
" Viola (c) cook h70a McDaniel
" Viola (c) cook h12b Rosch
" Wallace F plstr r93 Meagan
" Walter (c) porter h14 Foster ter
" Walter carp r210 Cooper
" Wharton observer U S Weather Bureau r24a W Peachtree
" Wm (c) driver h34 N Boulevard
" Wm (c) lab h20a Parsons
" Wm D sergt police h158 Broyles
" W Victor asst State Entomologist h274 Washington

REED & MARTIN (R L Reed, J B Martin), General Agents Employers' Liability Assurance Corp, 605 Great Bldg, Tel Bell Ivy 6700 (See page 133)

Reeder see also Reader
" Alma (wid Oscar) bmrk 224½ E Alabama h Kirkwood Ga
" Belle phone opr r14 Terry
" Carr H h34 Terry
" G Roy welder h148 Cone
" Mattie B (wid D J) r174 Glenwood av
" Milton O harness mkr h1096 E Fair
" Nellie waitress r13 Ansley pl
" Wm O h2, 125 S Pryor
" Wm L dept mgr Beck & Gregg Hdwe Co h273 S Moreland av

Reedy Chas (c) lab r2 Brenco

Reese see also Reece

Southern Letter Co.

MULTIGRAPHING

FACSIMILE LETTERS, ADDRESSING, FOLDING, MAILING

"Up to Date Never Late"

Phone Ivy 4074

617-618 Fourth National Bank Bldg.

BOATENREITER PLUMBING CO.

CONTRACTORS

Plumbing, Steam and Gas

Phone Ivy 3164 Atlanta 120

Repair Work Given Special Attention

92 EDGEWOOD AVENUE

Sewer and Drain Pipe, Metal Lath, Fire Brick, Lime, Cement, Plaster and Terra Cotta Ware
ASPHALT SHINGLES and ROLL ROOFINGS
SCIPLE SONS
Ivy 483 Main 923 Atlanta 203-285 1101-2-3 Third National Bank Building

Reese
" Ale (c) lab h48 Daniel
" Albert (c) lab h30 University
" Alice (c) bdrs h573 E Glenn
" Anna (c) bdrs h281 Terry
" Annie (c) bdrs h70 Fraser
" Annie nurse Ga Baptist Hosp r70 Spring
" Annie sten r136 Washington
" Annie C (wd) bdrs for Old Women 163 West End av
" Annie M (c) r72 Parnell
" Arthur (c) h201 Little
" Carlos A clean h110 Terrell
" Celestia clk r91 Fowler
" Chas (c) porter h173 E Glenn
" Charity (c) bdrs h620 DeKalb
" Charles E clk h145 S Boulevard
" Clifford millwkr h40 Tye
" Columbus B repr h131 W Cain
" Cornelius sten r250 Washington
" David (c) janitor P S h74 Richmond
" Edith (c) cook h125 Randolph
" Edw (c) driver A5 Jetts al
" Eliza (c) bdrs h132 Fulton
" Ella widow h226 Bryan
" Elton (c) lab h57 Tenge
" Emanuel (c) lab h45 Logan
" Emma Mfg clen Consolidated Film & Supply Co r345 S Boulevard
" Ethel M sten Young Commission Co r477 Peachtree
" Frank B (Reese & Rowland) r Decatur Ga
" Fred (c) clean r92 E Cain
" Fred M (alias Norris) (bic) r30 Ferguson
" Geo (c) r250 Washington
" Geo (c) lab h20 Arthur
" Geo (c) lab h52 Yonge
" Geo G mkr h217 Chattahoochee av E P
" Guy H mgr Reese & Rowland h118 Highland av
" Helen photo opr h250 Washington
" Henry (c) h229 N Piedmont av
" Henry (c) lab h207 McDonough rd
" Henry D h30 Ferguson
" Henry O h153 Lee
" Henry S clk P O h211 W Ware av E P
" Herbert W clk Southeastern Fri Assn r27 E Alexander
" Hosart S car insp r Belle Meade st Howell Mill rd
" Hugh (c) shoe shiner 165a Peters r49 Greenfetry av
" Irene (c) bdrs h40a Roark
" Irvin (c) carp h165 S Mayson av
" Jas (c) deer h84 Thrasell av
" Jas H cond Ga Ry & P Co h424 E Vesta av C P
" Jas A (Reese Paint Co) h839 Highland av
" Jas (c) lab h1 S Jackson
" Jas H h170 Woodward av
" Jas (c) lab h13 Old Wheat
" Jas A chf clk Intl Agr Corp r27 E Alexander
" J Allen lab h117a Old Wheat
" Laura (c) bdrs h442 W North av
" Lavina (c) bdrs h196 Old Wheat
" Lucinda (c) bdrs h246 Orme
" Lucius G clk Select Pictures Corp r823 E 14th
" Lula (c) bdrs h42 Pain
" Lulu nurse r226 Bryan
" Marcia E (wd J H) h27 E Alexander
" Mary (c) bdrs h176½ Elmira
" Mary J (wd J H) h5 Hilsch
" Mary J (c) dom at Reed
" Mary M mach opr r5 Hilsch
" Mose (c) porter r60 Marietta
" Paint Co (J A Reese) 32 S Forsyth
" Paul H pres The Wiley Co h91 E 9th
" Robert P clk Atl Nat Bank r42 Rosalia
" Willie M clk Pickens & Orbell Market Co r1005 N Pryor

Reese
" Reg student r72 W 11th
" Roger (c) ptrk mkr r237 Murray
" Ruth (c) r152 Beckwith
" Ruth asst matron Clark Univ r 60
" Rufus (c) rack h rear 583 W Peachtree
" Sam janitor r226 Bryan
" Ulysses (c) janitor r60 W Piedmont
" Viola (c) h rear 128 Myrtle
" Walter (c) h207 Windsor
" Wesley (c) h96 Richmond
" Wesley L Alexander r148 Tift av
" Wm carp r320 S Pryor
" Wm A clk Fourth Nat Bank r Decatur Ga
" Wm B farmer h226 Columbus
" Wm M student r461 Luckie
" Wm O law agt Ga Ry & P Co 1208-16 Fourth Nat Bank bldg h291 Grant bldg
" Willie (c) bdrs h46 Greenfetry av
" & Benson G H Reese mgr serv Bridge 81 Piedmont av

REESE & ROWLAND (F B Reese, H S Rowland), Tires, Accessories and Vulcanizing, 190 Peachtree, Tel Bell Ivy 3661

Reese Alb L r262 E Merritts av
" Albert mus r90 Lessie av
" Alex pres Reese Marble Co 135 Decatur pl
" Anna (c) h rear 306 N Morehead
" Antone A cler h Howell Mill rd
" Arabella J (wd J W) h28 Hayden
" Arthur carp h131 Pine av
" Carl opr r35 Pine av
" Carrie (wid E B) r287 Luckie
" Carrie (c) bdrs h220 Irwin
" Cecil W foreman h103 Kennedy
" Celia (c) bdrs h14 Rawson
" Chas A elec Swift & Co r318 Decatur
" Chas L locksmith S S Forsyth
" Chas P marble polisher h181 Tift
" Chas W (c) shoe 17½ Walton (145 N Butler
" Clarence P cond h352 S Pryor
" Claude H mgr C K Clark Mfg Co r91 Garnett
" Clem B locksmith h Langdale av Ivy 86
" C Walton (C W & W E Reese) r Y M C A
" C W & W E plasterer 61½ Whitehall
" Edna (wid M P) r83 W Ontario st
" Edw O carp r65 Pendleton av
" Elbert P guard h225 Jefferson
" Emma (c) bdrs h135 Mangum
" Ernest (c) blacksmith h24 Garnett
" Ernest L (c) presser h163 E Linden av
" Ernest S sal opr r206 N Church E P
" Fannie (wid W P) h288 E Fair
" Fannie (wid Wm N) h217 Peoples
" Fannie (c) bdrs r28 Davis
" Frank A h21 Irwin
" Geo B (m) 621 Trust Co of Ga bldg r Columbia S C
" Geo T foreman h17 E Glenn
" Geo W carp h74 Whitehall av
" Harry A (Labor Temple Sch Pol) r41 Woodward av
" Henry C clk Atl Jt Stocks r20a E Pine
" Hiram W r152a Whitehall
" Herbert O dept mgr Atl Trust Co h1114 Piedmont av
" Herbert O jr clk r1114 Piedmont av
" Horace P clerk Armour Fert Wks h15-72 Peachtree pl
" Hunter C car opr h502 Stewart av
" I Alexander helper h26 N Hampton
" Ira H soldier h East Lake
" Jas M cashr N W Mut Life Ins Co h44 Ben Hill rd
" Jas M (c) lab h141 E Cain
" Jas M clerk Atlanta Billiard Supply Co h91 Garnett
" Jas M checkr for Sanborn av
" Jas M jr (c) porter h38 Hyman

Established 1890 Incorporated 1907
WEYMAN & CONNORS
MORTGAGE LOANS
Exclusively for more than a quarter of a century.
827 Trust Co. of Georgia Building

George W. Muller Bank Fixture Co.
Highest Grade Bank and Store Fixtures
Interior Finish Residences
Foreign and Domestic Woods, Marble, Bronze, etc.
Lakewood Avenue Carner Sta. Ry.
Bell Phone M. 793

BICYCLES Overland and Oxford Bicycles
ALEXANDER-SEEWALD CO.
35 North Pryor Phone Ivy 3650-3651

TRUSSES

Fitted by

EXPERTS

Proprietors

Perryman-(L.E.)
Burson (J.C.)
Co.

109 N. Pryor St.

Opposite Candler Building

PHONE Ivy 2964

Bookhammer

Hair Dressing

Parlor

Chiropody

Manicure

Massage

and

Scalp Treatment

48 1-2

Whitehall St.

Phone
Main 214-215

FOURTH NATIONAL BANK

(IN ATLANTA'S HEART—AT FIVE POINTS)

We are at your service for anything in Banking

Reeves

* Jas E lab h20 Lindsay
* Jas W mach h407 Harding av C P
* Jarle mstrs r252 S Pryor
* Jesse W insp r195 Dill av
* Jno A carp h48 W Fair
* Jno M turners mkr h254 Belwood av
* Jno T eng h1 Boyd
* Jos G blksmith r111 N East Point av E P
* Kath E student r152a Whitehall
* Laurie decorator r101 Dill av
* Leander W treas Reeves Machine Co h 54 Catherine
* Leslie mgr r15 E Merritts av
* Lest W office 308 4th Natl Bank bldg r Carnesville Ga
* Lillian Mrs P S r217 Perkins
* Lila (c) lndrs h216 Old Wheat
* Lila M emp Western Elec Co r Calcade rd
* Lizzie M mstrs J P Allen & Co r Jonesboro Ga
* Louise sten Howe Scale Co r87 Washington
* L Walker h262 Stewart av
* Machine Co W D Reeves pres L W Reeves treas 105 S Forsyth
* Manuel J carp h35 Flora av
* Marble Co Alex Reeves pres Jas Phillips sec-treas 820 Forsyth bldg
* Margt F (wid W C) h101 Dill av
* Mary student r34 Catherine
* Matthew (c) dray h58 Clifton pl
* Mattie Mrs r145 Walton
* Maud clk r75 Flora av
* Minnie (c) lndrs h120 Buchanan
* Minnie mach opr r74 Whitehall (c)
* Mollie (c) maid r29 Hughley
* Myra G student r502 Stewart av
* Noah W insp r103 Dill av
* Oliver P h242 Stewart av
* Pleasant (c) lndrs h14 Ivan av
* Ray H adjuster National Surety Co r 108, 16 Carnegie way
* Ralph insp r375 Spring
* Robt (c) porter r1631½ E Cain
* Robt H checker P O r34 Hanson
* Robt N sten Wilkers Foley & Mack Whs h93 Osborne ter
* Sarah (c) lndrs r246 W Fair
* Schoebel (c) lab h266b Fraser
* S Pearl mstrs J P Allen & Co r Jonesboro Ga
* Wallace (c) lab h266b Fraser
* Walter D clk Grady Hosp h546 Washington
* Walter E (C W & W E Reeves) h377 Whitehall
* Wesley carp h35 Murphy av
* Whitten P carp h35 Peoples av
* Wm E mach h387 Lackie
* Wm H mgr Royal Cotton Products Co h195 N Moreland av
* Wm D pres Reeves Machine Co h140 McMillan
* Wm H (c) h149 E Cain
* Wm H (c) clk H M S h145 N Butler
* Wm H insp h152a Whitehall
* Wm L carp h1356 Marietta
* Wm M chauf h9 Hancock av
* Wm S (c) cook h14 Hanson
* Willis B sten Fulton Loan & Discount Co r388 E Fair
* Willie H (c) h P S r34 Peachtree pl
* Wyatt J cond h151 W Baker
* W E h365 Crew
* W Frank farmer S Sw Atlanta av 4 s of S Central av H
* W H adjuster Armour Fert Wks r Decatur Ga

Refrigeration (monthly) J W Yopp office 332 Candler bldg

Regal Shoe Co C F Ford mgr 8 Whitehall

* The apts 358 N Boulevard

Regenstein

Regenstein Henrietta (wid Moses) r48a Washington

* Jos sec-treas J Regenstein Co h146 Peachtree

REGENSTEIN J CO. M Regenstein Pres, L Regenstein V-Pres, I. P Hooser 2d V-Pres, J Regenstein Sec-Treas, Millinery and Ready-to-Wear Garments, 40 Whitehall, Tels Bell Main 467, 828 and 2655

* Louis V-pres J Regenstein Co h24 Springdale rd
* Louis J pres Nutrolls Hat Mfg Co h431 Washington
* Matilda (wid J) h262 Whitehall
* Maurice H mgr Gem Co h48a Washington
* Meyer pres J Regenstein Co h14 Walker ter

Regent Theatre A L Kay mgr 548 Peachtree

Regions Chester (c) lab h712 N Ashby

Register Claud E dep sheriff Court House h506 S Pryor

* Saul W clk L L McGhee r231½ Peters

Regler Emma (c) h29 Howell

Regnas Jas R pres J R Regnas & Co mgr Acme Steel Goods Co h29 Greenwood av

* J Ralph mgr h29 Greenwood av

REGNAS J R & CO. J R Regnas Pres, Alvin Livingood V-Pres, H C Jones Sec and Treas, Shipping Room Supplies, Including Gummed Tape, Box Strips, Cement Coated Nails, Floor Trucks, Inks, Tags, Labels, Etc, 13-14 Tilt av Whitehall and Park, Tel Bell West 194

* Theresa (wid Edwin) r29 Greenwood av

Reich Edw H auto wkr h McDonough rd

* Geo lab h621 Hill

Reid see also Reed

* Ada (c) r262 Ira
* Aada (c) porter h67 Irwin
* Aaron h Cedar Hill
* Anna cashr r14, 43 Woodward av
* Archer M mdrs agt 804 Empire bldg h 883 W Peachtree
* A Sandy r710 Peachtree
* Belle (wid A H) h11 Clifford
* Benj H metal wkr h187 Stone
* Carrie (c) r28 Hillard
* Charity (c) h474 Smith
* Chas (c) chauf h117 Rockwell
* Chas (c) porter h117 Rockwell
* Cora r862 Washita av
* Danl W (c) carp h351 Auburn av
* Davis J carp h12 New York av
* Dee (c) orderly r215 Decatur
* Edgar C farmer h361 S Washington C P
* Edgar C jr mach r361 S Washington C P
* Edw (c) lab h124 Howell
* Edw J bkpr F E Block Co r12 Hurley dr
* Edw L (c) drayman h111 Martin
* Elmer G r82 Martin
* Emily F (wid D N) r850 W Peachtree
* Emma clk Boy School Book Depot r368 S Pryor
* Ernest (c) lab h18 Harwell
* Eugene W trav h42 Howell pl
* Fannie L clk F W Woolworth r361 S Washington C P
* Floyd (c) lab r18a Parsons
* Fred W bkpr Nowis (Inc) h52 Lucile av
* F S r Imperial Hotel
* Geo (c) lab h36 Garrett
* Geo (c) lab r16 Harwell
* Geo H (Reid Steel Metal Wks) h128 Nelson
* Gertrude (c) nurse Grady Hosp
* Gladys student r32 Lucile av
* G Washington (c) lab h426 W Columbia av C P

POWER FOR EVERY PURPOSE
Georgia Railway & Power Co.

JOHN A. ROEBLING'S SONS CO.

Manufacturers Wire Ropes, Wire Products and Electrical Wires

Office and Warehouse: Moore Bldg., Walton St. Phones Bell Ivy 5180 and 675, Atlanta 624

Reid
* Harry (c) collector h112 Mary
REID HARRY M, Judge City Court Civil Division, r Georgian Terrace Hotel
* Henry J (c) mech h526 W Harvard av
* Henry L (c) chauf h rear 778 Peachtree
* Herbert C (clk N C & St L Ry h14 Fairbanks
* Homer H mach h268 Stone
* Howard B clerk r43 White
* Ira M opr Atl T & T Co r225 South av
* Ira H watchman h186 E Fair
* Jackson (c) lab h320a Buchanan
* Jas A r5414 E Alabama
* Jas A bookkeeper 6 Pratt h do
* Jas D tinner h63 Martin
* Jas L carp h129 Powell
* Jas S h225 South av
* Jas S (c) clk Hartford Fire Ins Co r67 Irwin
* Jeff D (c) driv h44 Hyman
* Jno (c) collector r177 Gilmore
* Jno A clk h547 S Pryor
* Jno B (c) shoe repr 232 W Fair h271 do
* Jno S Mgr Roach & Smith r883 W Peachtree
* Jno T h90 E Baker
* Jno W stor Meldrim-McCrary Co r71 Capitol av
* King J (c) lab h16 Harwell
* K Lowder phys 47 Drewry n do
* Leonard C (colr) (c) h2015 Lee
* Leonard E (colr) (c) h301 W Forrest av
* Lillie H (wid L H) h18 Alabama av
* Louie student r52 Lambs av
* Lucy (c) nurse h52 Orange
* Lula waiter r529½ Lee
* Luther A carp h418 Cooper
* Madge sten F A Hardy & Co r45 Carnegie av
* Mary (c) lodgr h83 E Cain
* Mary E Mrs assrs h101 Lockie
* Maud phone opr r Center Hill
* May supr r73 Myrtle
* Merritt W pres American Furnishing Co h371 W Peachtree
* Minnie L (c) prin South Atl Sch r67 Irwin
* Mollie (c) h C av Rockdale
* Nellie nurse Wesley Hosp
* Neal (Hayes Reid & Adler) r Roswell Ga
* Nina (c) h58 Delbridge
* N H pin E Pryor
* Nellie (c) h220 Vine
* Romer R clk W A Boyd h76 Oak
* Rose C tel 642 Trust Co of Ga Bldg r503 W Peachtree
* Roy G (c) pressor h202 Ira
* Saul W pastor Associate Reformed Presbyterian Ch 89 Whitehall ter
* Selah (c) maid r272 Ira
* Sheet Metal Works (G H Reid) 58 S Forsyth
* Thelma clk h55 Carnegie av
* Tom (c) porter h106a Irwin
* Tom H collr White Sewing Mach Co h96 Dodd av
* Walter (c) barber 558 Decatur h14 Foot
* Wm (c) repair h121a Carter
* Wm (c) lab r190 Edgewood av
* Wm (c) lab h16 Harwell
* Wm A Dept P S A r9145 N Main C P
* Wm H lab 82 Keystone pl
* Wm H (c) pressor h27 Fitzgerald
* Wm M mill opr r83 Arkwright pl
* Wm T mgr Great A & P Tea Co h276 Jackson pl L
REID WILLIAM W, Mgr Franklin Life Ins Co, Office 1220 Healey Bldg, Tel Bell Ivy 7062, h 964 N Main C P, Tel Bell East Pt 291-J.
* W Terrell clk 131 Terrace pl
Reiley see also Riley and Ryles
* Gertrude tchr P S r285 St Charles av

Reiley
* Harry H plant mgr Sou Bell T & T Co h285 St Charles av
* Jno r30 Piedmont pl
* Margt P r285 St Charles av
Reilfoe Sarah (c) lodgr h252 Love
Reiller A E Mrs r Georgian Terrace Hotel
* Jno T r405 Spring
* Wm L mfrs agt 801 Riley bldg r259 Jackson
Reinhardt see also Rheinhart and Rinehart
* Benj C steel wkr r18 Lynch av
* Hay solr r148 Lackie
* H Quillian carp h142 Orange
* Jno H witchan r28 Lynch av
* Mary L (wid J R) h28 Lynch av
* Mollie (c) lodgr r258 W Mitchell
* Ruth sten r21 Moore
Reinhold Gustavus P mach Ben Ry r E D 2
Reiles Nannie B (wid F W) r19 The Prado
Reisman Alex gro 328 Edgewood av h do
* Abe tailor r276a Randolph
* Adolph G clk r354 Fraser
* Emanuel gro 182 Fraser h190 do
* Jos gro 458 Auburn av h do
* Jos N (Surgical Sales Co) h2, 501 Washington
* Morris soldier r180 Fraser
* Sarah Mrs h276a Randolph
* Wm gro 221 Highland av h do
Reiss Meta K sten Armour & Co r209 S Peachtree
Reitzel Eliz A (wid J H) h36 Thurman
* Jos clk Burgess & Turner r26 Flora
* Walter C office mgr Federal Rubber Co r Decatur Ga
Relanice Rolling A eng h285 Waldo
Relay Telegraph Office P A Booth mgr 711 Austell bldg
Relford Jesse L (c) porter h rear 185 Windsor dr
* Sanford (c) sexton r16 Washington
RELIANCE LIFE INSURANCE CO (Pittsburgh, Pa), Pearce Agency Gen Agts, 613 Empire Bldg, Tel Bell Ivy 4057
RELIEF DEPARTMENT, Thomas Evans Warden, 24 B City Hall, Tels Bell Main 4100, Atl 598
Remfert Rooms Mrs Sara (Ga) h92 Ivy
* Florence Mrs nurse Sheltering Arms & Kindergarten r101 Walton
* Jas D propr LaSalle Hotel
* Jno E clk Southeastern Fed Assn h47 Washington
* J D clk Atl Terminal Co r1034 N Pryor
* Rebekah B (wid A W) r87 Washington
* Susie (c) clk h132 Henry
Remembrance Shop The Mrs L E Crawford propr 1210 4th Natl Bank bldg
Remick Richd J farmer h336 Washington
Remington Arms Union Metallic Cartridge Co Jno S Lester dist mgr 908 4th Natl Bank bldg
REMINGTON TYPEWRITER CO, C A Bennehemp Mgr, 52 N Pryor, Tels Bell Ivy 815-816-817
Remo Electric Co (J C Covington) 14 W Harris
Renault Pantle E (wid G E) dealer Triumf Polar Co h37 E Fair
* Julius H r77 E Fair
* Susie E r77 E Fair
Rember Florence nurse r22 Windsor
* Chas E mgr Akin-Erskine Milling Co h5a, 93 Lackie
* Clara (c) lodgr h200 Foundry
* Edw (c) lab h10 Logan
* Edw W (c) porter r rear 90 E 13th
* Ethel (c) lodgr h181 E Ellis
* Jno (c) carp h273 Fraser
* Jno (c) lab h21 Jonesboro rd
* Jno D (c) lab h24c Reed
* Jno W (c) carp h273 Fraser
* Osgood (c) lab h153 E Ellis

FOOTE'S TRUNK AND BAG FACTORY

Wholesale and Retail TRUNKS, BAGS, SUITCASES

TRUNKS AND CASES MADE TO ORDER

Phone Main 230 REPAIRING 19 East Alabama St.

ATLANTA TERRA COTTA COMPANY

Third National Bank Building

Manufacturers of

Architectural Terra Cotta

For all Classes of Buildings

Bell Phone Ivy 303

The James Ohlen & Sons Saw Mfg. Co.

Manufacturers of

SAWS

For Every Known Purpose

SAW TEETH and SHANKS

SAW REPAIRING

43-45 So. Forsyth St.

TELEPHONE Main 577

THE SECURITY STATE BANK of ATLANTA

Capital Stock $50,000.00

Surplus $10,000.00

51 N. FORSYTH STREET

YARBROUGH PLUMBING CO. Inc.

Phone Ivy 493

FOR QUICK SERVICE

10 Equitable Place

LIFE INSURANCE COMPANY OF VIRGINIA
Organized 1871 RICHMOND, VIRGINIA
OLDEST, LARGEST, STRONGEST Southern Life Insurance Company
Has won the hearty approval and active support of the people by its promptness and fair dealing during the FORTY-SIX years of successful operation
J. C. HOWARD, Superintendent, Rooms 115-125 Empire Building, Atlanta, Georgia
A. W. JACKSON, General Agent, Rooms 502-505 Healey Building, Atlanta, Georgia

Reracher
" Thos (c) lab 116 Rockels
Reseau J Lee (Frankfort Hotel) h27½ S Pryor
RENEAU J MAE, Asst Purchasing Agt 2d fl City Hall, r 565 Spring
" H Russell carp 851 Cherry
Renfroe Allan millwright r Kirkwood Ga
" Allan W clk Bell T & T Co r Kirkwood Ga
Renfroe Alice Mrs A rear 124 E Ellis
" Carlton E h200 Simpson
" Carlton E jr soldier r200 Simpson
" Dora (wid Thos) r101 Courtland
" Esther K sten r700 Simpson
" Geo (c) h223 Beckwith
" Jas N (J N Renfroe & Co) r46 Grainger
" Jesse M repairs h101 Courtland
" J N & Co (J N Renfroe N M Daniel E C Sale) contrs 401 Gould bldg
" Louis (c) h E Pavilion
" Mary Mrs h25 E Pavilion
" Mary P (wid H T) h45 Washington
" Robt J r706 Simpson
" Ruth stno r612 Williams E P
" Sarah E (wid W T) h48 Grainger
" S Henry city freight r22 E North av
" W Baghie clk h612 Williams E P
Renner Wm G bkkpr h32 Arnold
" Wm G jr printer r32 Arnold
Reno Chas F guard Federal Prison r McDonough rd
Renoldson Perry (c) lab r197 W Mitchell
RENSHAW J B, Mgr Studebaker Corp of America, r Winecoff Hotel
Rentz Alice (wid W C) h69 Brookline
" Annie clk Ga Ry & P Co r95 Brookline
" Wm J gro 152 Oliver h do
Renwick Jessie (Mrs) res Georgian Terrace Hotel
REO ATLANTA CO THE (C W DuPre, K T McKinstry), Distributors of Reo Pleasure Cars and Trucks, 380 Peachtree, Tel Bell Ivy 4177
Reone Ella N optician F A Hardy & Co r17 Fairlie
REPUBLIC RUBBER CORPORATION, Y C Criswell Mgr, 237 Peachtree, Tel Bell Ivy 5296-7, Atl 594 (See page 56)
Reserve Loan Life Ins Co W P Pain mgr 908, 10 Natl Bank bldg
Resh Edw S bkpr H L Schlesinger r242 Barnett av
Respess Betsie r32 Deane
" Eugene B clk eng h278 W 34
" Fred (c) restr 229 Fraser h17 Richmond
RESPESS JAMES L, Certified Public Accountant, 732 Atlanta Natl Bank Bldg, Tel Bell Main 1805, h Adelaide Apts, Tel Bell West 1594-L (See page 35)
" Jerry clk eng h280 Sells av
" J Earl clerk J S Robbins Furn Co r Decatur Ga
" Maria B nurse r238 W 36
" Pearl (c) lodgs h17 Richmond
" Sue r32 Deane
" Tom S asst Atlanta Richardson & Co r43 Garden pl
" Wm R cost acct 520 Candler bldg h43 Gordon pl
Ressue Judge (c) plstr h312 N Piedmont av
RETAIL CREDIT CO, Cator Woolford Pres, T G Woolford Sec-Treas, W C Hill, C M Frederick and G A Bland V-Pres, 1409 Healey Bldg, Tel Bell Ivy 851
RETAIL GROCERS & BUTCHERS COLLECTION AND INFORMATION BUREAU INC, J P Eve Sec, Publishers Atlanta Retail Grocer, 301, 67 N Pryor, Tel Bell Ivy 5751
RETAIL MERCHANTS TRADING STAMP CO, R E Barrell Mgr, Premium Goods, 35 S Broad, Tels Bell Main 3101, Atl 395

Retsch
Retsch Annie (chr P S) r10 Bernina av
" Herman A bkpr Constitution h10 Bernina av
" Lillian stno M Shale Co r10 Bernina av
REVENUE AGENTS OFFICE, E C Tolleley Agt, 236 P O Bldg
Revere Rubber Co W W Starr jr mgr 1519 Hurt bldg
Reveson Alfred F asst mgr F Reveson r63 Capitol av
" Frank leathers supplies rear 254 Peters h31 Capitol av
Revy Minnie (c) lodgs h266 Martin
Rewis Marshall bkpr Fourth Natl Bank h115 S Whitefoord av
" Millard tray h84 Willard av
Rex Billiard Parlor R L York propr 126 S Pryor
Rex Sec Shop Bar
" Chas E cabinetmkr h17 Clay
" Chas J clk Elyea-Austell Co r Kirkwood Ga
" Chas E stno r17 Clay
" Charles E stno U S Chick & Confection Co r Kirkwood Ga
" Emile E mach r410 Edgewood av
" Eleanore clk Tigner & Inman r147 Spring
" Gaston H stno rstr r17 Clay
Reybold Malcomb D insp h188 Juniper
Reynolds Ada (wid F J) r78 W Peachtree pl
" Alfred A clk Jas Deere Plow Co r136 E Linden av
" Alma r Chappell av 1 n of A B & A R R
" Anderson (c) lab r18a Rowe
" Andw T lab r407 Elm
" Annie (wid J A) r136 E Linden av
" Annie (c) lodgs h 1 rear 57 Hillard
" Anna T (wid J R) h16 S Prado
" Annie T clk Chamberlin-Johnson-DuBose Co h200 Lawton
" Aurelia G clk Constitution r Archer S H
" Barney L city freight h51 Cherokee av
" Carrie F (wid Paul) h227 W Peachtree
" Cary (c) lab h16 Foote's Row
" Chas (c) cook h12 Elizabeth
" Chas (c) driver r11 Battle
" Chas P spl agt U S Bureau of Investigation r Imperial Hotel
" Clement elev h Water Works dam
" Corinne (c) lodgs h21 Bedford pl
" Cornelia h780 Central av
" Dual W wheelright h217 Pine E P
" David R barber r Howell Mill rd
" Edw H clk Atl Clearing House r828 W Peachtree
" Erbert H mach r92a Lawton
" Eliza (c) cook h rear 225 S Charles av
" Eliza A (wid Walter) h486 Spring
" Ella (c) maid r52a Clifton pl
" Ella L (c) tchr Morris Brown Univ h169 Irwin
" Ernest P plstr h62 Connecticut av
" Fannie (c) h87 Delta pl
" Forrest (c) porter h85a Hunnicutt
" Florence opr Bell T & T Co r285 S Ashby
" Frank plstr r17 Sells av
" Frank H (P H Reynolds & Co) h128 Myrtle
REYNOLDS FRANK H & CO (Frank H Reynolds), Security Bonds, Casualty and Fire Insurance, 815 Candler Bldg, Tel Bell Ivy 5377
" Frank H mach r77 Prospect pl
" Frankie stno Ga Mfrs Assn r15 W 36
" Geo h158 Jefferson
" Geo car insp h Howell Mill rd
" Geo (c) restr 248 Edgewood av
" Geraldine (c) dom h323 Peel
" Hal student r128 E Pine
" Harry E clk Ga Ry & P Co h237 Courtland
" Harry L clk r42 White
" Harry W soldier r136 E Linden av
" Harris r286 Central av

FULTON MARKET CO.
"EVERYTHING THAT SWIMS"
FISH, OYSTERS AND GAME
25-27 E. ALABAMA ST. BELL PHONE M. 1500

Life Insurance Company of Virginia

All claims paid IMMEDIATELY upon receipt of satisfactory proofs of death.

Organized 1871, RICHMOND, VIRGINIA

Total Payments to Policyholders since Organization over $19,000,000.00
Is paying its Policyholders over $1,300,000.00 annually.

J. C. HOWARD, Superintendent, Rooms 509-525 Empire Building, Atlanta, Georgia.
A. W. JACKSON, General Agent, Rooms 103-103 Healey Building, Atlanta, Georgia.

Reynolds
" Henry (c) lab h113 Haynes
" Herbert L phys 811 Hurt bldg L2c 620 Peachtree
" Hestie (c) lab h56 George
" Homer V Hmer h290 W 14th
" Isaac (c) lab h170 Chestnut
" Isabelle r128 E Pine
" Isabere clk J C Reynolds r215 Pine E P
" Isaiah F jr carrier P O h28 Fitzgerald
" I L (c) dom h345 Auburn av
" Jas A r78 W Peachtree pl
" Jas C shpr D G Jones h502 S East Lake av E P
" Jas N organizer r13 W Peachtree pl
" Jay E mgr J Prohain h486 Spring
" Jemima H (wid W W) h97 Grant
" Jno (c) driver r24 Brown
" Jno (c) lab h63½ N Boulevard
" Jno B eng h23 Prospect pl
" Jno C gro 106 N Main E P h213 Pine E P
" Jno D glazer h20 Marthews av
" Jno F carp h. Holly sta Howell Mill rd
" Jno K foreman h27 White
" Jno S Rev r166 W Fair
" Jno T clk h285 S Ashby
" Jno T foreman h15 S Lawn
" Jno W farmer h1458 DeKalb av
" Jos R (Marshall & Reynolds) h110 Oak
" Jos R (h J M Moore) r Kirkwood
" Jos S (Reynolds & Whitman) h77 W 14th
" Joshua C r182 E Pine
" J B shpr h128 Central av
" J Frank soldier r156 E Linden av
" Lee (c) lab h12 Hibb av
" Lillie (c) indrs h278 Lee
" Lloyd (c) bellboy r256 Love
" Lloyd (c) lab h148b Connally
" Louise phone opr r285 S Ashby
" Louise phone opr r17 Sells av
" Lula (wid H C) h42 White
" Lula (c) indrs h28 Acton
" Lyle h15 Nelms av
" L Griffin sleeping Carlton Shoe & Clothing Co r312 W Peachtree
" Maude (c) maid r162 Randolph
" Mamie mastrs r22 Orange
" Mattie (c) ldrs h15a Bowie
" Martha L (wid J T) h61 Cain
" Mary h850 W Peachtree
" Mary sten r69 Druid pl
" Mattie (wid J F) h52 Garden
" Milton H plastr h274 E Fair
" Myrtle r Chappell av 1 m of A & B R R R R
" N Hayes musician r97 Grant
" Ola clk Coal Film Co r42 White
" Oscar R dist mgr Atl Georgian h20 Prospect pl
" Paul asst sls mgr Swift & Co r128 E Pine
" Richd J indrs agt 605 Candler annex h32 Garden pl
" Robt clk h112 Pulliam
" Robt J clk r285 S Ashby
" Roger N mach r94 Windsor
" Roy r17 Sells av
" Ruth r282 S Ashby
" R J Tobacco Co G U Siefker div mgr 302 Forsyth bldg
" R Lee lawyer 904 Empire bldg r52 Gordon
" Sallie r209 Lawton
" St Elmo (c) carrier P O r345 Auburn av
" Sarah (c) indrs r rear 426 E Fair
" Shirley G (wid R A) h17 Sells av
" S Gentland student r156 E Linden av
" Terry (c) lab h23b Fairfax
" Thomas lab r17 Mills
" Thos T asst supt Am Natl Ins Co r165 Grant
" Thos W h53 Cherokee av
" Thomas (c) pioneer r248 Chapel
" V Oliver cdr r54 West End av

REYNOLDS WALTER, Tel Editor Constitution, h 128 E Pine
" Wallace M atty Atl Title Guarantee Co r Marietta ste
" Wm clk h62 Oak
" Wm jnitr h117 Bellwood av
" Wm (c) trucker r56 George
" Wm A opr W U Tel Co h197 South av
" Wm E eng h 166 W Fair
" Wm H (Candler Barber Shop & Turkish Baths) h126 Cooper
" Wm J opr insp S Chappell av 1 m of A B & A R R R R H
" Wm J carp h129 Carson
" Wm J carp h1294 DeKalb av
REYNOLDS WM L (W L Reynolds Ins Agency), h 21 S Prado, Tel Bell Hemlock 079
" Wm P h151 Wheeler
" Wylie (c) dray 222 Wylie
REYNOLDS W L INSURANCE AGENCY (W L Reynolds), General Insurance, 512 Peters Bldg, Tel Bell Main 2558 (See page 134)
" & Reynolds Co L H Forster mgr mfrs agts 206 Rhodes bldg
" & Whitman (Jos S Reynolds Geo P Whitman lawyers) 1006 Candler bldg
Reynoldstown First Baptist Church (c) Rev C C Holt pastor 39 Kinyon av
Rhamatine Rebe E sleep R O Campbell Coal Co r966 Highland av
Rhea Nannie A r415 Spring
" Sarah Mrs restr 195a Peters h148 Walker
Rhebergh J Leslie electn r228 Candler
" Olga tchr P S r228 Candler
" Rose I shpr r188 South av
Rheinberger Wm P clk Gann & Garrant h26 Cooper
Rhemo Benna S (wid L F) h28 Stokes av
" Walter L clk r78 Stokes av
Rhett Benj R clk Royal Ins Co r80 Washington
RHETT, O'BEIRNE & LOCHRIDGE (W H Rhett, E N O'Beirne, C L Lochridge), General Insurance, 33 Poplar, Tel Bell Ivy 2850 (See right bottom lines and page 127)
RHETT WM H (Rhett, O'Beirne & Lochridge), h 40 W 11th, Tel Bell Hemlock 296
Rhew S R pedlr Atl Envelope Co r R D 3
Rhinehart see also Reinhardt and Rinehart
" Jas R mach h661 Grant
" Mattie (wid Albert) r271 S Humphries
" Pearl (c) docket 325 Shelton
Rhode Francis (c) h380 Hardin av C P
Rhodes Abr sheeper 207a Peachtree h do
" Alex stes J L Dickey jr & Co r206 Yale av C P
" Alex (wid Jno) r355 Cooper
" Anna G pres Rhodes-Wood Furniture Co h1222 Peachtree
" Annie (c) cook r56 Chamberlin
" Arthur L eng h22 McAfee
" A G & Son (A G and J D) office 202 Rhodes bldg
" Belle mastrs r177 Wellington
" Bertha mlnr r205 Oak
" Blanche G (wid J F) r307 Whitehall
" Building 78 Marietta
" Catherine (c) indrs h13 Brandon
" Clarence A phys 602 Atl Natl Bank bldg h2, 21 E 8th
" Clarence S clrg Bream h192 W North av
" Edw (c) lab r16 Lawshe
" Edw S (c) lab h27 Walnut
" Ella sten r105 Oak
" Ella nurse r25 Porter pl
" Ernest L pres E L Rhodes Co h44 Courtlandt av
" E L Co E L Rhodes pres whsl miln 57 S Pryor
" Geo S clk r177 Wellington

TYPEWRITERS RENTED Remington Nos. 6 and 7 3 MONTHS for $5
Visible Typewriters—3 MONTHS $7.50
AMERICAN WRITING MACHINE CO., Phone Ivy 8447 48 N. Pryor St.

CEMENT
ASPHALT SHINGLES AND ROLL ROOFINGS
SCIPLE SONS
Phones: Ivy 493 Main 921 Atlanta 203 and 205
1101-2-3 Third National Bank Building

The BANKERS ENCYCLOPEDIA
CONTAINS A Synopsis OF THE Banking Laws OF EACH STATE Revised to Date ALSO AN Up-to-Date Map of each state as well as the PRINCIPAL RESERVE CITIES
FOR SALE BY R. L. Polk & Co. Detroit

MORE GOODS —ARE— BOUGHT —AND— SOLD THROUGH THE Classified Business Directory THAN BY ANY OTHER MEDIUM ON EARTH

R. E. Pharrow

Best Equipped, Most Up-to-date and Largest Negro Contractor in the United States

Buildings of all Kinds Erected on Short Notice

162 Auburn Av.

PHONES: Ivy 7427-J and 5943

PATTILLO LUMBER CO.

LUMBER and MILL WORK

Sales Office: Peters Building — Mill & Yard: Copeshill

Rhodes
" Gerald student r105 Oak
" Hal A b423 E Pelmerton av h
" Harvey (c) eng b203 E Merritts av
" Hendrix r654 W Peachtree
" Ida r94 Woodward av
" Isaac (c) teacher r287 Piedmont av
" Jas (c) lab r43b Emmett
" Jas D cashr b233 Waverly Way
" Jas R carp b67 Connally
" Jas A eng b326a Lucile
" Jas D b315 E Georgia av
" Jas D (A G Rhodes & Son) treas Rhodes-Wood Furn Co b61 E 15th
" Julia (c) cook b656 W Merritts av
" J Edgar clk b75 S McDaniel
" J Ede sales Mason Route r105 Oak
" Kate tailor r555 Cooper
" Lewis R sur Vapor Car Heating Co b654 W Peachtree
" Louis E jr soldier r654 W Peachtree
" Louis D dentist 403 Silver Bldg b403 Denny av E P
" Lula (c) b44 Yonge
" Mabelle (c) laundr r108 Ira
" Mary (c) laundr b35 Clifton
" Mary (c) laundr r296 McDaniel
" Maude A tchr P S r242 S Boulevard
" Mina (c) maid r23 Chamberlin
" Nellie (c) cook r16 Lawshe
" Perdue r1222 Peachtree
" Robin E (c) porter r296 McDaniel
" Rufe (c) cook b224½ Auburn av
" Sallie (c) laundr b55 Reed
" Thos (c) b296 McDaniel
" Wayne Yards (T D Terry) 149 Decatur
" Wallace colle County Ordinary r10 Sharp ave
" Walter A stev S P Richards Co 107 Atwood
" Wm (c) chauf r44 Yonge
" Wm P clk Bell T & T Co b249 Hill
" Wm T gro 388 Edgewood av b19 Jonesboro

RHODES-WOOD FURNITURE CO. A G Rhodes Pres, J D Rhodes Treas, W J Wood Sec and Genl Mgr. 102 Whitehall, Tels Bell Main 741, Atl 741

Rhoer Horace L r50 S Prado
" Ruth r56 S Prado
" S Lynn pres Ga Paint & Glass Co b50 S Prado
Rhody Wm H clk Western Elec Co b12 West End av
Rhyne Ann (c) driver r83 S Jackson
Rhysen Lewis (c) cook b70 Rawson
Rhyne Clinton A r401 S Moreland av
" W Walter carp b401 S Moreland av
Rial Beattie E (coal Edw) b161 Oak
" Gladys E clk r161 Oak
" Louise clk r161 Oak
Rialto Theatre H C Fuerton mgr 74 N Forsyth
Ribble Geo W gen supt Postal Tel Co b2 S Peachtree
Ribelin Walter A switchman b Inman yds
Rice Albert M barber 29 Delta pl b66 Hardee
" Albert S clk N C & St L Ry r660 S Moreland av
" Alice C cashr Stechl Furn & Carpet Co r11 Boulevard pl
" Bert J brsr b2 742 Highland av
" Carrie T sten W H Floyd & Co r699 S Moreland
" Chas C sanitar r6 Stovall
" Chas E pntr b30 Short
" Chas S clk b79 Bellwood
" Chas F real estate 615 Peters bldg r386 W Peachtree
" Chas W carp b700 W North av
" C Bidel adv mgr Sou Oakland Co r414 E Pair
" David C (c) sleeping club 13 Central av
" Dennard T clk frt dept Sou Ry r296 Rawson

Rice
" D Edw sanitary insp b228 South av
" Edw B sten Dr F P Calhoun r728 S Boulevard
" Elmer clk r22 Garnett
" Esther nurse 207 Capitol av
" Eulr A auditor 527 Candler bldg b104 Peoples
" Frank P real est 815 Peters bldg b268 W Peachtree
" Fred A mech r255 Piedmont av
" Frederic C asst b222 Lucile
" F Cornelia (wid S A) b47 Cherokee av
" Gay (c) plnlr b136 Reed
" George B capt of watch Federal Prison r McDonough rd
" Harold S asst Mass Mut Life Ins Co rb 203 Washington
" Hattie (c) maid r rear 1668 Penn av Leon av
" Henry pnlr b165 Connally
" Henry M trav b791 Highland av
" Howard (c) lab b8 Franklin
" Hubert A cabinet mkr b134 Hunnicutt
" Hugh b65 E Beecher
" Isaiah (c) lab b151 Rawson
" James r669 S Church E P
" James H cond b6 Stovall
" James M mach b175 E Pine
" Jeanie (wid T F) b291 Central av
" Jos A (Rice-Little Loan Co) r Griffin ct
" John r158 Edgewood av
" John (c) lab b184 Ira
" John (c) lab h rear 57 King
" John H stenogr b116 Crane
" John J textilewkr b78 Jefferson
" Jno M b18 116 La Fayette dr
" Lee A carp rd Stovall
" Leona (c) laundr b274 Chapel

RICE-LITTLE LOAN CO (J A Rice, O S Little). 1218 Fourth Natl Bank Bldg. Tel Bell Ivy 2037

" Mabel C stoby r47 Cherokee av
" Martin (c) dom h rear 30 Oakdale rd
" Martha sten J Probin r McDonough rd
" Martha E (wid Edwin) r124 McAfee
" Mary r613 E Pair
" Mary E cashr Anderson Bros Automobile Co r47 Cherokee av
" Mary P (wid J R) r27 Park
" Mattie (c) laundr r rear 30 King
" Mattie (c) nurse 545 Spring
" Monroe B carp b23 Carten
" Noel B Crane Hill
" Robert J clean h 70 Dill av
" Robert (c) lab r1224½ E Harris
" Robert F timber 87 Fowler
" Samuel (c) lab b20 W Baldwin
" Simon (c) lab b356 State
" Solomon H clean h4, 301 Washington
" Stonewall J clk McCord-Stewart Co r128 Bryant
" Vernon E service mgr Fisk Rubber Co b300 Cherokee av
" Walter F millwright r26 N Rogers
" Will (c) dressmr r291 Woodward av
" Wm C b172 Rawson
" Wm P (Trinity Furniture Repair Shop) r76 Jones
" Wm H phys 796½ Marietta b258 Grant
" Wm J Rev pastor Church of Christ b114 E Pair
" Wm T foreman b316 Pulliam
" Wm W clean J T Elder & Co b221 Courtland
" Wm W jr (Sou Produce Co) b115 E M
" & Hutchins Atlanta Co E G Thomas pres F E Thomas secretrs whsl shoes 8-30 S Pryor

Rich see also Ritch
" Cass Advertising Co (W T Rich J G Cain H K Hass) 29 E Alabama
" Charles tailor r241 E Hunter

We May Be of Some Service to You
On Insurance Lines
Try Us
Aaron Haas Son & Howell
732 Candler Building — Phone Ivy 3111

More goods are bought and sold through the Classified Business Lists of the Directory than by any other medium on earth.

RICH DANIEL, V-Pres M Rich & Bros Co, h 116 Peachtree cir, Tel Bell Hemlock 1440
" Edward Hugh r55 Brotherton
" Frances r110 Peachtree Circle
" James (c) h24 Drummond
" Jonas (wid W W) r East Lake
" John h119 Julian
" Mary r130 Julian
" Max (c) cook h24 Walnut
" Mary housekr Piedmont Hotel
" Meyer (Paradise & Rich) h145 Grant

RICH MORRIS, Pres M Rich & Bros Co, h Georgian Terrace Hotel, Tel Bell Ivy 5500

RICH M & BROS CO, Morris Rich Pres, Daniel Rich V-Pres, W H Rich Treas, H H Strauss Sec, Department Store, 52-58 Whitehall, Tel Bell Main 3132
" Percy A asst buyer Rich's h1, 1928 Piedmont av
" Rachel (c) cook r24 Walnut
" Saul (c) gro 284 Fort h do

RICH WALTER H, Treas M Rich & Bros Co, h 36 Fairview rd, Tel Bell Hemlock 331
" Wm h237 E Hunter

RICH WM T (Rich-Carr Advertising Co), Treas Jacobs' Pharmacy Co, r 116 Peachtree cir, Tel Bell Hemlock 1440
Richard Harry (c) porter r23 Garnet
" Julian H millwright r29 Calhoun
" Mary (wid T P) h437 Simpson
" Nettie (c) indrs r294 Fort
" Walter E, steam h293 Lawton
" Wm (c) fan h165 Fraser
" Wm H jailker h105 Main
Richards Alex cook r105 N Pryor
" Alice (chr P S) r917 Highland av
" Alvin L lawyer 3110 Hurt bldg h316 Spring
" Annie r917 Highland av
" Annie W Mrs dept mgr Davison-Paxon-Stokes r205 Peachtree
" Carrie (wid W A) r796 Highland av
" Carrie E (wid G A) h30 Peachtree pl
" Chas (colm) r415 Luckie
" Chas E (chr) h286, 136 W Peachtree
" Chas L oil expert Galena Signal Oil Co r Winecoff Hotel
" Dolly (chr P S) r917 Highland av
" Dolly M sten r206, 136 W Peachtree
" Donald G clk Chevrolet Motor Co r36 Peachtree pl
" E Owen (mgr) h445 Luckie
" Elmo carp h331 S Pryor
" Emma Mrs sten Carter Piano Co r Smyrna Ga
" Estelle (c) indrs h318 W Pine
" Eva Mrs P C Marshall r71 W 10th
" E B r423 Peachtree
" George A real est 1114 Healey bldg r885 W Peachtree
" George F sten Westinghouse Electric & Mfg Co r167 E Pine
" Gilbert lab h101 Cherokee av
" Jesse clk h86 Walton
" John (c) janitor h157 E Linden
" John (c) porter r249 Park av

RICHARDS JOHN B, with Bickerstaff, Richards & Co, h 917 Highland av, Tel Bell Hemlock 408-J
" John B jr assoc Webb & Vary Co r Decatur Ga
" Leach carp r74 Alta av
" Lola (c) maid h265b E Linden av
" Lillie (wid Thos) r495 Crew

RICHARDS L MAX, Branch Mgr Prest-O-Lite Co Inc, h 84 W Ontario, Tel Bell West 1354-L
" Mary J (wid B T) r36 Arizona av
" Mary T r36 Arizona av
" Robt H cas repr h153 Formwalt

RICHARDS RUSSELL E (S P Richards Co), r Georgian Terrace Hotel, Tel Bell Ivy 5400
" R D stenn Southern Corp 245 Peachtree
" Sarah E (wid W R) r71 W 10th
" Seeba (c) cook h rear 100 Auburn av
" Silas clk Bell T & T Co r21 W Peachtree
" S Frances clk Postal Tel Co r596 Highland av

RICHARDS S P CO THE (R E and W M Richards), Wholesale Paper, 90-92-94 Central av, Tels Bell Main 246 and 247 (See page 185)
" Theo E stenn h12 Georgian
" Uly S (wid C G) r1423 Peachtree

RICHARDS WALTER M (S P Richards Co), r Georgian Terrace Hotel, Tel Bell Ivy 5400
" Wm T stenn h397 Ormond
" W Elliott treas Georgia Fertilizer Co r Decatur Ga
" & Smith (L A Smith N V Bessell) 822 Peachtree
Richardson Aldwin E engr Carolina Portland Cement Co r East Lake
" Alfred H engr Atl Georgian h65 Norfolk
" Alice (c) indrs h rear 186 Elliott

RICHARDSON ALONZO (Alonzo Richardson & Co), h 406 S Main C P, Tel Bell East Pt 455

RICHARDSON ALONZO & CO, Certified Public Accountants, 1422 Empire Bldg, Tels Bell Ivy 8186, Atl 1611 (See page 37)
" Amanda h307 Tumlin
" Boylston M carp r994 Cherry
" Bonnie (c) dresser r279 Magnolia
" Carrie Mrs r Egan Ga
" Carrie (c) cook h 119 Williams
" Catherine (c) h rear 123 E Cain
" Catherine (c) indrs h rear 162 Weldon pl
" Chas (c) lab h 15 Vernon pl
" Chas (c) porter h195 E Baker
" Clarence F r218 Williams
" Claude (c) porter r74 Henry
" Clifford (c) lab r 15 Vernon pl
" Cora (c) cook r1372 Peachtree
" Cordine (c) h64 Delbridge
" David mech r East Point
" Della D clk U E Constituent Board r23 Adair av
" Belle nurse Ga Baptist Hosp r79 Spring
" Edw (c) autoclk h11 Humphreys
" Edw (c) lab r rear 102 Weldon pl

RICHARDSON EDWARD (Alonzo Richardson & Co), h 414 S Main C P, Tel Bell East Pt 82-L
" Edw O clk mgr R O Campbell Coal Co h54 Cooper
" Ella Q teacher 146 Peters r275 Rhodes
" Ella music tchr r675 N Boulevard
" Ella stenn r94 Oak
" Emma nurse Wesley Hosp r do
" Ezzel A tkpr h East Lake
" Ernestine sliddy r 5 West Red av
" Eva L tkpr r71 W 10th
" Everard D plgs 502 Atl Natl Bank bldg r55 E 10th
" Frank (c) porter h18 Julian
" Frances A tchr P S r94 Oak
" Fuller (c) lab h10 Alabaster al
" Geo A clk Am Tel & Tel Co h54 Irwin
" Gertrude h63 W 12th
" Gertrude tchr r East Lake
" Gus porter r33 Stonewall
" Harry K student r929 N Boulevard
" Hattie (c) dom h290 Piedmont av
" Hattie (c) indrs h275 Rhodes
" Helen nurse Wesley Hosp
" Hugh real est 66 N Forsyth bldg W Peachtree
" H H guard D C convict camp
" Jefferson student 626 N Jackson
" Jennie (wid G A) h5 West End av

SOUTHERN EMPLOYMENT CORPORATION
1101 Atlanta National Bank Building
COMMERCIAL AND HOTEL HELP
High Grade Positions Secured for Bookkeepers, Office Men, Salesmen, Etc.
NO CHARGE TO EMPLOYERS PHONES: Bell Main 1101 Atlanta 69

"I am not superstitious but I do believe in Signs."

KENT SIGN CO.

Phone Ivy 1938

33½ Auburn Ave.

AMERICAN LAUNDRY

Rapid Service
QUICK DELIVERY
MODERN METHODS

DRY CLEANING

126 Walker St.
Bell Phones
Main 1016
Main 1017

O. F. Whitten Co.
201 FLATIRON BUILDING
BELL PHONE
Ivy 9425
CONFIDENTIAL
LOANS
on Furniture, Pianos, Etc.
Lowest Rates
Best Terms
Quick Service and Courtesy a Specialty

PINKERTONS
NATIONAL DETECTIVE AGENCY
FOUNDED BY ALLAN PINKERTON 1850
Offices in 35 cities and correspondents in all parts of the world.
522 Hart Building
Bell Phone Ivy 425
Night Calls Ivy 63 and 1218

Seeger-Walraven Company
Machinery and Mill Supplies
36-38 West ALABAMA STREET
Bell Phone Main 716-717-718
Atlanta -:- Georgia

Richardson
" Jno (c) porter h29 N Jackson
" Jno A pein Atlanta Select Sch h400 Courtland
RICHARDSON JOHN B, Pres Richardson Plumbing & Heating Co, h 82 Woodson
" Jno H porter h21 Drew av
" Jno H (c) porter h350 Crumley
" Jno R r35 Tyler
" Jno W (c) chauf h350 Crumley
" Jennie (c) r rear 102 Walden pl
" Jos L clk Goodyear T & R Co h103 Cherokee av
" Jos O shoe ctr h39 Cameron
" Jung lab h20 Daniel
" J Robt car repr h35 Tyler
" Laura (wid Wm) h Center Hill
" Laura (c) h3 McMillan
" Lawson L clk r25 Gresham
" Lawrer lieut U S A r496 S Main C P
" Lee bkpr h103 Cherokee
" Lela (wid Henry) r507 N Main C P
" Louise r East Lake
" Lucile r25 Gresham
" Luke (c) lab h5 McIlvoy
" Madison (McDuffie & Richardson) 1009 Piedmont av
" Maggie (c) bdrs h403 Auburn av
" Maggie Mrs r8 Flat Shoals av
" Mary (wid Jos) h East Lake
" Mary (c) bdrs h47 N Ashby
" Mary (c) bdrs h535 E Glenn
" Mary (c) maid h rear 700 Peachtree
" Mary E (wid S P) h277 Juniper
" Mattie A (wid L J) h56 S McDaniel
" Mattie L bkpr P S r212 Lawton
" Maudlin C waitress h299 Windsor
" Monroe (c) lab h171 Howell
" Nancy B (wid Saml) r9 Fern av
" Nellie (c) bdrs h31 Tyler
" Otis sheet metal wkr Knox & Maier Co r Hapeville Ga
" Pinky nurse Wesley Hosp
" Paul P Hillards 194½ N Forsyth h34 Walton
" Peter L electn r142 E Linden av
RICHARDSON PLUMBING & HEATING CO, J B Richardson Pres, 58 S Forsyth, Tel Bell Main 8 (See page 191)
" Quintl (c) eler opr Empire Hotel
" Rabon L musician r54 Walton
" Reuben K carp h713 S Semmes E P
" Robt (c) gro 223 Peters h do
" Robt R mach opr r35 Tyler
" Robt D driver 825 Wernan av
" Robt E cond h349 Lee
" Robt E slsman r75 Peachtree pl
" Robt E trav h72 Walton
" Robt E Mrs boarding 72 Walton h do
" Ross (c) barber 812 Decatur h Jonesboro rd
" Saul (c) lab r rear 312 Spring
RICHARDSON SCALE CO (Passaic, N J), J W Turner Genl Agt, 201 Gould Bldg
" Sidney H opr Ga Ry & P Co h313 Dorsey av E P
" Stacy C (wid J W) h16 Findlay
" Susan Mrs mastrs h291 S Semmes E P
" Thos A sulfur h94 Oak
" Thos E r58 S McDaniel
" Thos M stonecr Cherokee Marble & Granite Wks r Decatur Ga
" Walter S clk A L Curtis h59 Boisseau Pkwy av
" Wm (c) chauf h678 N Boulevard
" Wm E capt Piedmont Driving Club h679 N Boulevard
" Wm J welder h38 Indale
" Wm L electn r224 Crew
" Wm P welder h224 Crew
RICHARDSON WILLIAM S, Pet Agt W & A R R, Tel Bell Main 472, h 212 Linden, Tel Bell West 1607
" Willie (c) bdrs h14 Jackson pl

Richerson
Richerson Wayne (c) switchman h208 W North av
Richey Carrie (c) bdrs h282 Fraser
" McKinley (c) lab r282 Fraser
Richie see also Ritchie
" Creary (c) r26 Kers
" Riley (c) nurse r22 Ezzard
" Katie (c) bdrs h26 N Boulevard
" Saul P (c) ice h75 Palmetto
Richman Jno (c) porter h349 Richardson
" Oscar lab h98 Gilmer
Richmond Arthur millwkr r184 S Boulevard
" Benj F h88 E North av
RICHMOND CHARLES E, Freight Agt Seaboard Air Line Ry Co, r 204 N John Calvin av U P, Tel Bell East Pt 372
" Ida R sten Fourth Natl Bank r85 E North av
" Janie (wid H P) r78 E Mitchell
" Lee (c) chauf h213 Rhodes
" P Augustus clk h80 S Lee
" R L r Leland Hotel
" Sarah Mrs r257 Atlanta av
" Shoe Co W F Humphries mgr (c) Decatur
Richter Geo A (Imp D Q M U S A r Y M C A
Rickerson Frank (c) porter r188 E Baker
" Luther H cellr E Rivers Realty Co h364 W 4th
" Nancy (c) maid r52 Revell
Rickerson Annie (chr P S r East Point
Rickette Fredk H Rev h48 Larkin
" Louie G h327 Courtland
Ricks Perry G carp h48 Kirkwood av
" Carl r115 S McDaniel
RICKS DAVID T, Mgr Cotton States Test Co, h 365 Euclid av, Tel Bell Ivy 5219-J
" Frank (c) h188 E Baker
" Gordon textilewkr r288 S Humphries
" Jas H lab h115 S McDaniel
" Josie r71 Forrest av
" Lelia stn Sou Paramount Pictures Co r 71 Forrest av
" Nora (c) bdrs h85 N Humphries
" Scott (c) chauf h52 Bush
Riddell Alta M (wid J W) grocer 550 Hill h do
RIDDELL BROS (John T and Charles F), Engineers and Machinists, 10-18 E Mitchell, Tel Bell Main 433 (See page 165)
RIDDELL CHARLES F (Riddell Bros), h 321 Grant, Tel Bell 21-98-J
RIDDELL HERMAN E (Heine & Riddell), Lawyer, 1206 Third Natl Bank Bldg, r 321 Grant, Tel Bell Main 2196-J
" Jno H r119 Walton
RIDDELL JOHN F (Riddell Bros), h 321 Grant, Tel Bell Main 2196-J
" Zebah B forem h68 Reader
Riddick Charlotte (c) bdrs h45 Ionia av
" Jno L slsman h245 Linden av
Riddle Ella (wid Robt) h1 La Fayette dr
" Frances sten Select Pictures Corp r78 E Merritts av
" Inez h165 Echo
" Jno H (c) opr h72 Williams
" Lewis lab h114 Niles av
" Offie mill opr h505 Griffin
Riddlee Andw J lab h623 N Ashby
Ridenhour Jno O ins agt h249 Simpson
Rider Wm H granite ctr r81 Brethern
Ridge Frank T trav h204 Hansen
" Louis J barber r419 Walton
Ridgely Chas S clk Barber Asphalt Paving Co h89 Blue Ridge av
" Herbert W forem h2 Emerson av
" Jennette D Mrs sten Lockwood-Green & Co r89 Blue Ridge av
Ridgeway Annie gro 429 Smith
" Belle (c) bdrs h442 Smith

Lipscomb-Pattillo Fire Insurance Agency
REPRESENTING THE STRONGEST COMPANIES
Fire, Marine, Liability, Auto, Burglary, Accident and Health, Steam Boiler, Plate Glass, Etc.
1505-9 Healey Building
Phones Ivy 1169-2

M. D. & H. L. SMITH CO. Gospel Tents, Outing Tents, Camp Furniture, Horse, Wagon and Hay Covers, Cotton Picking Sacks, Flour and Meal Bags

Manufacturers of
TENTS, AWNINGS, OVERALLS, BAGS AND ADVERTISING NOVELTIES

136 1-2 Marietta Street
Phones Bell Main 2400 Atlanta 1686

Ridgway
Ridgway Dynamo & Engine Co F L De Mire-to dist mgr 1321 Healey bldg
Ridings Dock H h223 Chattahoochee av E P
" Fletcher lab r223 Chattahoochee av E P
Riley Alfred (c) porter r161 Wheat
" Annie L sten W R C Smith Pub Co r451 S Pryor
" Apartments 81 Forrest av
" Beatrice (c) cook r172 E Cain
" Caleb A Rev pastor Central Baptist Ch h446 S Pryor
" Carl H r563 Peachtree
" Chas (c) room h70 Bay
" Chas (c) lab h rear 562 Peters
" Cons Apts 61 Forrest av
" Edith (c) indrs h172 E Cain
" Eugene (c) lab h442 Elm
" Harry (p)plat r10 Spring
" Henry (c) waiter h136 Whitehall ter
" Jas (c) lab r284 Chapel
" Jas A (c) chauf h79 Cunningham
" Jas H polic municipal ct h273 E North av
" Jas (c) lab r rear 4 Benjamin
" Jas P supt Ridley-Yates Co r Decatur Ga
" Marie r242 Peachtree
" Mary (c) indrs r33 Bowman
" Nathan (c) lab r372 E Cain
" Robt A atty 218 Atl Natl Bank bldg h Kimball House
" Robt H h362 Peachtree
RIDLEY ROBERT H JR, Oculist, 808 Atlanta Natl Bank Bldg, Tel Bell Main 147, r Decatur, Ga, Tel Bell Decatur 127
" Sallie (c) indrs r136 Whitehall ter
" Yates Co, P D Yates pres, J P Ridley treas P F & Camp wholesale dry goods 97-99 S Pryor
Rifling Cora Mrs h301 Whitehall
" Jas A foreman H W Johns-Manville Co h 402 Chestnut
" Robt 87 Coca-Cola pl
" Wm H mech r492 Chestnut
Riggel C A phys h108 W Peachtree
" Harry Mrs sten Revenue agt r136 W Peachtree
Rigger Jas H h112 Pulliam
Rigbers Frank H h546 S Pryor
Rigdon Annie phone opr h2 Amanda av
" Annie B doctor 304 Metropolitan av K
" Jno phone opr r2 Amanda av
Riggs Ethel clk G P Willis r173 E Georgia av
Rigsby Archie (c) lab h264½ Newton
" Geo A (c) lab r90a Mayes
" Jeff (c) blacksmith h77 Henry
" Jno (c) driver h67 Tyler
" Jno (c) lab h153 Jay
" Jno (c) indrs h76 Jones
" J Thos (c) broom mkr h46 Mayes
" Lottie (c) indrs h142 S McDonald
" Rosie (c) cook r79 Cascade av
" Sarah (c) indrs h79 Rock
Rigsby Edgar D drftsman r706 S East Point av E P
" Frank P machinist h706 S East Point av E P
Rigsby Hardaire clk r67 Grant
" Laura (wid Adolf) h67 Grant
Rikard P Lester lite opr r344 Hill
Rike Alex (c) stb Tower
" Jno (c) lab 44½ Tyler
" Wm R barber r67 W Cain
Riley see also Bailey and Ryley
" Agnes (c) indrs h113a Markham
" Annie (c) indrs h106 E Linden av
" Boyd (c) lab h173a Old Wheat
" Bud (c) lab r415 Jas
" Chas carp r84 Richmond av L
" Chas H h14 Richmond av L
" Clara opr Bell T & T Co r158 Pillsby av
" Cleveland (c) cook r125a Old Wheat

Riley
" Deerville Mrs dept mgr Cook-Cobb Co r302 Peachtree
" Dollie (c) cook h237 E Merrills av
" Eugene electn r90 Josephine
" Geo atk Atl Tel & Tel Co r16 Stallings pl
" Geo (c) baller 81 Edgewood av h84 Tonge
" Geo G (G G Riley & Co) h14 W 4th
" Geo W city items h76 Oak
RILEY G G & CO (George G Riley), Cotton Seed Products and Fertilizer Materials, 1013-14 Healey Bldg, Tel Bell Ivy 5856
" Ida L stor Elizabeth Mather Coll r653 Peachtree
" Jas (c) lab h47 Byrum
" Jas (c) lab h Rockdale
" Jas A ins agt h40 Hurt
" Jas A stenn The Murray Co r Quitman Ga
" Jas L (J L Riley & Co) h1163 Peachtree
" Jno W r71 Fresh pl
" Jno W h1 390 Peachtree
" Jos P mgr Atl Photograph Co h691 Capitol av
" Josie (c) r rear 251 Marietta
" J Asbury lab r504 Pine
RILEY J L & CO (J L Riley, A W Malone, G W Peters), Fire Insurance, 219-222 Empire Bldg, Tel Bell Ivy 3162
" Lawton (c)plat r156 Juniper
" Lazar (c) driver r61 Decatur
" Lizzie (c) h Inman Vds
" Maggie (c) maid r240b Stewart
" Martin A boxmkr h47 E Glenn
" Matt (c) indrs h73 Dimstock
" Michl mach 100 Josephine
" Milton pharmacist r155 Simpson
" Nellie clk r90 Josephine
" Nettie mbr r59 Robbins
" Park janr h17 Leonard
" Robt E supt h526 Lawton
" Ross (wid R E) h150 Juniper
" Ruby L (wid Jno) h48 Dunn
" Thos Mrs r302 Peachtree
" Wm (c) lab h244 Williams
" Wm janr h50 Robbins
" Wm A county polic h20 Campbellton rd
" Wm E barber h97 W Cain
" Wm E pres National Lumber Co r Louisville Ky
" Wm F (c) janitor h82 W Linden av
RILEY WILSHIRE, Asst Genl Mgr Atlantic Ice & Coal Corp, r 555 Peachtree
Riner Fred bleacher Ga Fiber Corp r650 Capitol av
Rinsky Alfred B soldier r190 Stewart av
Rinehart Grover electn h65 Kennedy
Riner Willard L stenn h127 Confederate av
Rines Jos tray h295 Lucile av
Ring Molly clk Rich's r Marietta Ga
Ringlers Jefferson D janr 188 Loomis av
Riordan Frances nurse r74 Faircliff pl
" Julia T prin Girls St Sch r106 Piedmont Lees pl
" Lawrence Rev D Q M E S A r11 Hunnicutt
" Nelly C (cir P S r106 Piedmont Lees pl
" Wm J cotton buyer 23 S Fourth h229 Cherokee
Ripley Allen W h85 E DeKalb av K
" Dow L acct r446 Spring
" Geo Jr tray h250 E North av
" Lucas D (wid T C) h91 E DeKalb av K
" Lorenzo Mgr Atlantic Compress Co r446 Spring
" Sarah r91 E DeKalb av K
" Thos A reporter Atl Journal r32 N Howard K
" Thos J lawyer 51½ S Pryor h111 W Peachtree

N. P. PRATT LABORATORY
ANALYTICAL CHEMISTS
Manufacturers Carbonic Acid Gas, Epsom Salts 90 Auburn Ave.

The BANKERS ENCYCLOPEDIA
CONTAINS A Synopsis OF THE Banking Laws OF EACH STATE Revised to Date
ALSO AN Up-to-Date Map of each state as well as the PRINCIPAL RESERVE CITIES
FOR SALE BY R. L. Polk & Co. Detroit

THERE IS MORE POWER IN THAT GOOD GULF GASOLINE AND SUPREME AUTO OIL
GULF REFINING COMPANY

MORE GOODS —ARE— BOUGHT —AND— SOLD THROUGH THE Classified Business Directory THAN BY ANY OTHER MEDIUM ON EARTH

FRANKLIN & COX, Inc.
RELIABLE Druggists
Chemicals
Physicians' Supplies
Toilet Articles
Prescriptions
Soda Fountain
Cigars, etc.
24 to 26 Whitehall St.
Phones Main 265-266

WALKER ROOFING CO.
We will roof anything, anywhere, with any material, at any time, and do it right.
273 Marietta Street Phone M 4075 Atl. 637

Rippen
Rippen Edith Mrs stenog Nunally Co r22 E [illegible]
Risby Annie (c) indrs r26 Hubbard
" Chas A checker Georgian Terrace Hotel
Rhoades Nora Mrs seamstr r115 Deepe E P
Richard Robt (c) porter r220 N Pryor
Rider Jos H pharm h89 Capitol av
Rice F Arthur cpr stenog h122 Cleveland
Rich Blanche Mrs Sec Paramount Pictures Co r25 Evans dr
" Chas E cond b Rhodes Sta River car line
" J Nicholas carp h25 Evans dr
" Marquess r98 Lombardy way
" Paul L dental Scott Woolen Mills r2 Bonneventure av
" Thos J b Kibridge 818 River ave [illegible]
Richardson Arthur (c) lab h63½ N Methodist
" Lottie (c) nurse h28½ Oliver
Richbs Chas A shoemkr h101 Chestnut
" Wm carp h45 Center
" Wm P clk P O h101 S Gordon
Rittenhouse Bros (Henry and Julius) junk 292 Pryor and 376 Marietta
" Harry son r18 Hill
" Henry (Rittenhouse Bros) h381 Woodward av
" Julius (Rittenhouse Bros) h16 Hill
" Mollie student r16 Hill
" Sol clerk H Meyer r16 Hill
Riller Fred P cpr h453 Highland av
" Clement clk Bell T & T Co r478 Spring
" Fredk O Rabit h122 South av
" Wm agt Sun Trans Co 27½ Exchange pl
Rinehart Eaton W clk Atl Jt Terminls h368 S Pryor
Rivers Annie (c) indrs r126 Ira
" Amelia (c) chambermaid h165 Markham
" Bessie (c) student r122 Randolph
" Chas B (c) clk r122 Randolph
" Christine (c) bowls lab r78 Center
" Clifford mach opr r202 Jones av
" Cornelia (c) dom h220 Fulton
" Edw P (c) cpr h472 Elm
" Ella student r51 Carnes av
RIVERS EBRUFUS, Pres E Rivers Realty Co, r Roxboro. Tel Bell Hemlock 372-J
RIVERS E REALTY CO, E Rivers Pres, M C Couch Sec-Treas, 14 W Alabama. Tels Bell Main 1207-8 (See page 201)
" Frank (c) lab h25 Balcomb al
" Geo (c) h31 Garden
" Grant mach opr r202 Jones av
" Gordon (c) lab r72 Rock
" Gray elec Life Ins Co of Va r20 Decatur pl
" Hilliard J (c) presser h41 Lee h22 Elm
" Homer L fireman r181 Washington
" Jas (c) porter r7 Brown
" Jas H (c) clk Sou Adjustment Bureau r26 E Baker
" Jas H solicitor h34 Lee
" Jas J (Rivers & Marler) h62 E Hunter
" Jas R cpr h215 E Yale av C P
" Jamie (c) dom h324 Pulaski
" Jennie (c) indrs h18 Center
" Jesse H jeweler h202 Jones av
" Jno S cond h472 Elm
" Jos S (c) lab h250 Formwalt
" Julia (c) tailor h55 Ella
" Julia S (c) clr r122 Randolph
" Lizzie A sales h199 Metropolitan av
" Lon E fireman h475 Elm
" Louie (c) sweeper h172 Randolph
" Lucile (c) indrs Bell Lodge r166 Markham
" Marvin L steam Art Baking Co r190 Metropolitan av
" Mary (c) cook h rear 1108 Peachtree
" Mary E r202 Spring
" Mary E (dg P S b Bolton Ga
" Mattie (wd P O) r274 E Fair
" May M clk r216 W Forrest av E P
Rivers
" Philip E mach h[illegible] Simpson
" Robt O cond Ga Ry & P Co h McDonough rd
" Robt P opr r458 E Fair
" Rufus O stream h196 Chapel
" Ruby r215 E Yale av C P
" Sara M (wd O P) h316 W Forrest av E P
" Shay (c) lab h56½ Rock
" Sol (c) lab r8 Newman
" Stafford (c) lab h46a Jeptha
" Stanford student r51 Carnes av
" Stanford L dentist 512 Atl Nat Bank bldg h51 Carnes av
" Wm E clk Sou Bell T & T Co h202 Spring
" Wm H (c) porter h202 E Cain
" Wm J clerk r202 Spring
" & Marler (J J Rivers, J T Marler) barbers 214 Ivy
Rivers Albert H clk Gen Elec Co h 10 Woodlaw av, 2 s of Oakwood av
" Cora (wd) J Dr h282 Whitehall
" Edna (wd) G P) h60 Washington
" Frank J insp Atl Water Wks h205 Lee [illegible]
" Jas F office mgr Sou Plate Material Co r282 Whitehall
" Jno E steel roller h1 Rooty av
Rivers Jos A clk Bell T & T Co h9 Brown pl
Riley Olga M opr h18 W Boulevard K
" Chas F stem Bureau of Atlanta Industry r18 W Boulevard K
Roark Alfred D cab Gerard av
" Amelia h786 Piedmont av
" Chas A thinkpr h126 Cameron
" Dewey stream r200 W Fair
" Emery J mach r188 S Boulevard
" Geo H metalwkr h 90 Bradley av 3 n of W [illegible]
" Jas G (Universal Garage) h90 Crescent
" Jas L tailor 118 Hurt Bldg h102 W Baker
" Jas M and Mut Life Ins Co r101 E Fair
" Jno J mach h188 S Boulevard
" S Herbert mach h147 Kirkwood av
" Otis D cond Ga Ry & P Co r296 W Fair
" Quill E carp r137 Chapel
" Robt L cabinetmkr 67 Union pl
" Steel Schief (c) Chas C Pellen (c) grin h Beach
" Thos C barber h52 Crew
" Trevor (c) porter r419 Washington
" Walter F dishwkr h100 McAfee
" W Frank driver r510 E Fair
" W Thos steel roller h45 Center
" & Smith (C J Roark, C E Smith) garage 828 Peachtree
Roan Chas (c) lab r14 Strand
" Edw (c) lab r107 Rhodes
" Leonard S steam Carter Electric Co r Y M C A
" Matilda (c) bakes h42 Sassoonso pl
" Octavia (c) indrs h100 Maple
Roman Wm J steam h201 Oakland av
Roane Andw student r115 Sinclair av
" Evelyn r115 Sinclair av
" Lowellyn asst Dr J W Lanham r65 W 15th
" Marvin P state oil insp 123½ State Capitol h68 Cleburne av
" Mattie (c) bakes h71½ Chamberlin
" Robt W student r87 Cleburne av
" Wm H clk 107 Cleburne av
Roaring Springs Blank Book Co J O Pennebaker sls agt 447 Spring
Roark Stella Mrs h652 S Pryor
" Inez stem C W Phillips r20 St Charles av
" Robt C cpflr M L Thrower r20 St Charles av
" Thos P tailor r811 Marietta
Robbins see also Robins
" Annie R clerk Travelers Ins Co r18 Kelly
" Chas L carpenter h359 College C P

Skinner Bros. Transfer & Storage Co.
PACKING AND STORAGE
Special Attention Given to Moving Household Goods and Pianos
Telephones Bell Main 3121 Atlanta Main 879 163-165 WALTON ST.

NORTH VIEW CEMETERY

ATLANTA'S MOST BEAUTIFUL CEMETERY

Office: 531 Candler Building Bell Phone Ivy 1624

Robbins
" Ella N (wid J G) r278 Hospital av
" Geo W (editor h292 W Washington av E P
" Hysterical mag P S Bureau Annual Inform (c) 520 P O Bldg
" Hotel clk Potcolak Pub Co r314 Central av
" Homer (c) emp r298 Myrtle
" Jas r55 Robbins
" Jno carp h36 Harden
" Jno D emp h329 W Harris
" Jno F (wid) rlr 1314 Central av
" Jno R agt Met Life Ins Co h Center Hill
" Jno R clerk h300 Woodward av
" J K mach r67 W Alexander
" Katy clk Atl Hotel Supply Co r15 W Harris
" Laura (wid) Mrs E M Dorsey r101 Brooks
" Louis C (wid) r292 W Washington av E P
" Louis (widow) r292 W Washington av E P
" Louise clk Pictorial Review Co r314 Central av
" Mfg Co (Chicago) L J Coleman mgr (owns) r917 Empire Blk
" Mary (widow) h8 253 Belford pl
" Minnie M (wid A R) r94 N Pulaski av
" Otto C rec clk r314 Central av
" Robt C (Robt C Robt Co) r Center Hill
" Robt C (repairer) h Center Hill
" Sam V (wid) r292 W Washington av E P
" Sudie (wid J W) h18 Kelly
" Virginia C (wid A C) r19 McLeod av
" Wm W (Lynn) r22 126 E 18th
Robertson J B (Gordon) supt Atl Butchers Ab h1101 W Peachtree pl
" M Rose M clk Texas Oil Co r215 E Cain Miller av C P
Robertson see also Robertson and Robison
" Allen (c) lab r72 Georgia pl
" A Brown (c) tchr 37 Moughon
" Cecil (color) h437 E Georgia av
" Clifford carp r501 S Pryor
" Clemmie (color) r21 Washington
" Dallas (c) barber r (rear 514 Prince de Leon av
" Emma V (wid C D) r998 Highland av
" Ethel r136 S McDaniel
" Fess (c) lab h47 Bradley
" Frank driver r136 Bellwood av
" Geo (c) lab h26 John
" Geo (c) porter h198 Hunter
" Georgia (c) (wid) h196 Henry av
" Gertrude (c) (wid) h288 Dallas
" Hendrita (c) (wid) h161 Fraser
" Jas R clk r241 S Boulevard
" Jno W clk U S Dist Atty h Decatur Ga
" Jeffrey (c) porter h690 Chestnut
" Jno (color) pl Newnan
" Jno emp r56 Stewart av
" Jno (c) lab h231 W Pitcerlan av C P
" Jno (c) lab h30 Hence
" Jno (c) lab h317 N Church E P
" Jno (c) lab h179 Orme
" Jno H emp Ga Ry & P Co h198 Venable
" Jno H (c) emp h179 Fraser
" Jno J emp Courtland
" Jno M watchman h ne Savannah av 2 s of Central av H
" Tyler r948 N Boulevard
" Louie (c) cook h85 Terrell
" Lou (c) cook r11 Chestnut av
" Louie (wid) r99 Eads
" Louise (c) lab r72 Center
" Mattie (c) r941 N Pulaski av
" Rebecca (wid J A) r458 Grant
" Richd (c) driver h (c) Prince S e of S Prince de Leon pl
" Robt C mech r131 Grant
" Robt S (c) r75 Park av
" Saml (c) lab h31 Hammond pl

Robertson
" Spence (c) driver h27 Hilliard
" Susie A Mrs h17 Western av
" Thos (c) lab h20 Victoria
" Walter (c) lab h2585 South
" Wm (c) lab h12 Welch
Robert Apartments 87 Forsythe H
" Chas K clk eng Power Dept City Hall h295 Washington
" Deborah clk National Co r205 Washington
" Edgar W clk National Co h198 Ellison
" Flora (c) (wid) r (rear 511 E Cain
" Geo B clk 131 E Alexander
" H Cooke Mgr Stafford Pub Co h18 Wood End pl
" Lawrence W jr (Robert & Dot) r College Park
" Lula Mr C Mrs r222 E Oxford av C P
" McCord D (Mgr Nationally Co r45 Melrose place av E
" Martin L (clerk Citizens Street Electric Co) h61 Forrest av
" Mary P (wid P S) r388 Jackson
" Marbella (wid Frank) r98 Washington
" Pettie (c) Addison r22 Hunter
" N L r118 W Peachtree
" & Co (L W Robert) jr (J McQueen Adell) clerks 821 Candler bldg
Roberts Aaron B policy 871 White
" Albert S mgr Ker Lee Mfg Co h251 Green
" Alex (color) h63 Magnolia h92 Jefferson
" Alex S clk Rendall Hdw r177 Hansell
" Alfred K warehse h161 Lindsey
" Alfred (c) lab h4, rear 93 Forrest av
" Allen J carp h124 Clifton av
" Allen H (c) (rear 123 N Butler h194 Elmwood av
" Anna (wid Thos) r45 Garden
" Anna clk Zahn Bakery r912 Highland av
" Annie (c) driver h rear 172 Lucile
" A P h415 Orsed bldg
" Beatrice (c) clk r328 Auburn av
" Benj F eng h121 N Lake
" Benj G clk Bell T & T Co h102 Brooklyn
" Berlin mach (c) r58 Walton
" Bogie (colr) h224 Highland av
" Bridy A carrier P O h21 Orchard
" Carl G clerk Jno Riley & Co h96 Hillsdale
" Carrie M (wid J B) r1005 Peachtree
" Chas r147 Draper
" Chas A carp h216 Pine Street av
" Chas H (colr) h258 Grant
" Chas H eng h137 Oakland
" Chas P (colr) Phoenix Fund Ins Co h32 E 9th
" Chas W clk h176 S Pryor
ROBERTS CHARLES W. Physician, 828 Candler Bldg. Tel Bell Ivy 5008, h 48 Durant pl. Tel Bell Ivy 8887
" Cleod W (rear h55 Lenhom
" Clifford J clk E M S & S 8 Central av 2 s of Perkins H
" Clyde E clk A & W P R R (rear Hoyt
" Conor W dep warden O C correct camp h Ben Hill Ga
" Daley (c) (rear 58 Hill
" David M eng h875 S Boulevard
" Dock (c) lab h20 Jennings av
" Dora (c) (wid) h16 Davis
" Edgar L gen agt Standard Acc Ins Co R R Dept and sec-treas Ga Dir 437 O B C r38 Hill av
" Edw W (colr) r114 Hampton
" Edwin P h19 W 5th
" Elbert r186 Peachtree ne
" Elen (c) (wid) r24 Davis
" Elbert (colr) r507 Lawton
" Eric H (colr) r501 Lee
" Emma (colr) r150 W Polk
" Emmet W carp h21 Powders av
" Erma (wid J W) h61 King
" Ernest K (colr) h242 Stewart av

Roberson
" Spence (c) driver h27 Hilliard
" Susie A Mrs h17 Western av
" Thos (c) lab h20 Victoria
" Walter (c) lab h2585 South
" Wm (c) lab h12 Welch
Robert Apartments 87 Forsythe H
" Chas K clk eng Power Dept City Hall h295 Washington
" Deborah clk National Co r205 Washington
" Edgar W clk National Co h198 Ellison
" Flora (c) (wid) r (rear 511 E Cain
" Geo B clk 131 E Alexander
" H Cooke Mgr Stafford Pub Co h18 Wood End pl
" Lawrence W jr (Robert & Dot) r College Park
" Lula Mr C Mrs r222 E Oxford av C P
" McCord D (Mgr Nationally Co r45 Melrose place av E
" Martin L (clerk Citizens Street Electric Co) h61 Forrest av
" Mary P (wid P S) r388 Jackson
" Marbella (wid Frank) r98 Washington
" Pettie (c) Addison r22 Hunter
" N L r118 W Peachtree
" & Co (L W Robert) jr (J McQueen Adell) clerks 821 Candler bldg
Roberts Aaron B policy 871 White
" Albert S mgr Ker Lee Mfg Co h251 Green
" Alex (color) h63 Magnolia h92 Jefferson
" Alex S clk Rendall Hdw r177 Hansell
" Alfred K warehse h161 Lindsey
" Alfred (c) lab h4, rear 93 Forrest av
" Allen J carp h124 Clifton av
" Allen H (c) (rear 123 N Butler h194 Elmwood av
" Anna (wid Thos) r45 Garden
" Anna clk Zahn Bakery r912 Highland av
" Annie (c) driver h rear 172 Lucile
" A P h415 Orsed bldg
" Beatrice (c) clk r328 Auburn av
" Benj F eng h121 N Lake
" Benj G clk Bell T & T Co h102 Brooklyn
" Berlin mach (c) r58 Walton
" Bogie (colr) h224 Highland av
" Bridy A carrier P O h21 Orchard
" Carl G clerk Jno Riley & Co h96 Hillsdale
" Carrie M (wid J B) r1005 Peachtree
" Chas r147 Draper
" Chas A carp h216 Pine Street av
" Chas H (colr) h258 Grant
" Chas H eng h137 Oakland
" Chas P (colr) Phoenix Fund Ins Co h32 E 9th
" Chas W clk h176 S Pryor
ROBERTS CHARLES W. Physician, 828 Candler Bldg. Tel Bell Ivy 5008, h 48 Durant pl. Tel Bell Ivy 8887
" Cleod W (rear h55 Lenhom
" Clifford J clk E M S & S 8 Central av 2 s of Perkins H
" Clyde E clk A & W P R R (rear Hoyt
" Conor W dep warden O C correct camp h Ben Hill Ga
" Daley (c) (rear 58 Hill
" David M eng h875 S Boulevard
" Dock (c) lab h20 Jennings av
" Dora (c) (wid) h16 Davis
" Edgar L gen agt Standard Acc Ins Co R R Dept and sec-treas Ga Dir 437 O B C r38 Hill av
" Edw W (colr) r114 Hampton
" Edwin P h19 W 5th
" Elbert r186 Peachtree ne
" Elen (c) (wid) r24 Davis
" Elbert (colr) r507 Lawton
" Eric H (colr) r501 Lee
" Emma (colr) r150 W Polk
" Emmet W carp h21 Powders av
" Erma (wid J W) h61 King
" Ernest K (colr) h242 Stewart av

F. GRAHAM WILLIAMS BRICK CO.

INDIANA LIME STONE

Phone Bell Ivy 1733 **CANDLER BUILDING**

Atlanta Milling Company

Manufacturers

Capitola and Miss Dixie FLOUR

Mountain Rock Meal

Distributors

Oats, Hay Mixed Feed Cotton Seed Products

PHONES:
Bell M. 1188
Atlanta 1189

THOMAS & THOMAS

Home Office Representatives

Group Insurance Dept.

Aetna Life Insurance Co.

1520-21 Healey Build'g

PHONE BELL Ivy 8526

PLUMBING

Good Work Right Prices

Belcher Heating & Plumbing Co., Inc.

24 S. Pryor St.

Phone Bell Main 2260

WALL PAPER

HIGH CLASS INTERIOR DECORATIONS

PHONE IVY 489

107 N. PRYOR ST. Opposite Candler Bldg.

FRIDDELL BROTHERS

Roberts
" Ethel (wid W T) h141 E Georgia av
" Eugene clk r155 W Fair
" Eugene H clk Sou Ry r211 Cascade av
" Eugene W h16 Hugh
" F Allan cashr Col Nat Life Ins Co h60 Mell sq
" F Dennis millwright h42 Murphy av
" F Petras mgr Sou Adjustment Bureau r79 W 5th
" Fannie Mrs clk C W Harvey & Co h62 Arden av
" Forest seller r196 Peachtree cir
" Frank F dist sls mgr Maxwell Sales Corp 1038 E Georgia av
" Frank T police r148 W Fair
" Fred W auto trimmer h43 Garden
" Fred Beaver h18 Savannah
" Geo (c) lab h22 Greenfery av
" Geo B sgt O C corrlet camp h Ben Hill Ga
" Geo M slsman Dixie Supply h893 Seaboard av
" Geo T clk H Wall h603 S Pryor
" Geo W eng h30 Cleland av
" Geo W mgr W H Baker (Inc) h334 Lake av
" Glenn mach r71 White
" Grady G guard O C corrlet camp h Ben Hill Ga
" Greeley (c) lab h125 E Ellis
" Green H farmer h91 Kennedy
" G M lawyer 19 N Fourth r Buckhead Ga
" G Rubens clk r390 Spring
" Harry S slsman Gen Elec Co h4 E 17th
" Henrietta r46 Currier
" Henrietta (c) h296 Maple
" Henrietta B (wid W B) h29 St Charles av
" Hessie (c) lab h17 Cypress st
" Hubert (c) lab h172 E Baker
" Hughes lawyer 1109-12 Atl Nat Bank bldg h258 Peachtree
" H Drew dept mgr High's pl Waverly way
" Irving H clnr h66 E Fair E
" Isabella r164 Forrest av
ROBERTS J B (Roberts Marble Co), r Bell Ground, Ga
" Jack millwkr h113 Main
" Jackson T (c) waiter h2 Todd
" Jacob (c) lab r107 Bell
" Jas (c) lab r16 Doyle
" Jas (c) porter h2Mlle E Linden av
" Jas (c) waiter r163 W Fair
" Jas A sldr r105 S Pryor
" Jas M lab h186 E Fair
" Jas R slsman h185 Lawton
" Jas T student r14 W North av
" Jeardine r59 St Charles av
" Jennie Sun Trans Oil Co r202 Capitol av
" Joel J lab 59 Hartford av
" Joe (c) lab r70 Henry
" Joe (c) h10 Howell
" Joe H slsman Jno Silvey & Co r Decatur ga
" Jno H painter h703 Woodward av
" Jno J carp h228 D'Alvigny
" Jno M eng h Chapel ed to Mayson & Turner ferry rd
" Jno P clk A & W P R R h136 Lackie
" Jno W h172 Crew
" Jno W h202 Rawson
" Jno W millwkr h1276 N Jackson av C P
" Jno W watchman 947 Nelson
" Johnson C Mcsmith r61 Kennedy
" Jos jos h110 Oak
" Joshua C h202 Capitol av
" Julian K Mgr Am Type Founders Co h59 Albemarle
" J C clk R M S r Hapeville
" J Hester (Edwards Furn Co) h116 East av
" J Melvin carp h171 E Hunter
" Lawrence W sndr h131 N Main C P
" Lelia r419 Greenwood av
" Lily r111 Cascade av
Roberts
" Lillie L (wid W T) h88 Kelly
" Lindsay L city slsman h423 Hurt av
" Livingstone K Rev pastor College Park Baptist Ch h315 E Hawthorne av C P
" Lizzie Mrs h21 Lena
" Lucy slsw r202 Capitol av
" Lula (c) cook r64 Logan pl
" Mabel B Mrs h2 70 Washington
" Magnolia Mrs mach opr r296 Windsor
" Mahlodah C (wid Jno) h128 Carson
ROBERTS MARBLE CO (J B Roberts), Monuments, Mausoleums, Marble, 512 Empire Bldg, Tel Bell Ivy 7201 (See page 110)
" Marion mgr Royal Theatre h234 Central av
" Marion L (Triangle Marble Works) r 478 Lee
" Mary (c) cook h513½ Clifton pl
" Mary (c) cook h rear 800 Piedmont av
" Mary C r78 McAfee
" Melvin C r239 Woodward av
" Miles H car bldr 59 Hartford av
" Minnie (wid J W) h186 Peachtree cir
" Minnie clk Davison-Paxon-Stokes Co r Clarkston Ga
" Minnie slsw r251 Capitol av
" Myra clk Davison-Paxon-Stokes r111 Cascade av
" M V overseer Am Ever-Ready Wks r College Park
" Nellie slsw r403 Rawson
" Nettie (wid G H) h42 McLendon av
" Nettie mbr r178 Washington
" Newell D barber 10 E Alabama r122 Cherokee av
" Newton F police h22 Peninsula
" Noah T slsman H Sloss r45 W Baker
" Ophelia clk r631 Lawton
" Paul sdlr Atl Gas Light Co r225 Orme'd
" Perry A sdlr h107 Kirkwood av
" Herbert J (wid A J) h319 Park E P
" Raymond (c) porter r28 South av
" Reed F h1 Savannah
" Reid lab (c) Lynch av
" Rena (c) lab h rear 682 Washington
" Rene Mrs widdy H G Lewis & Co r384 Stewart av
" Rett B spor r139 Lackie
" Rele C estimator W H Idsoro Lumber Co h384 Stewart av
" Rell L slsman Dixie Supply Co r122 Metropolitan av
" Robt T mach h40 Thelma
" Rose H clk Int Harvester Co r Forest Park Ga
" Sallie Mrs matrn r152 Walton
" Samantha M (wid J C) h78 McAfee
" Sand (c) lab h160 Gilmer
" Sand F clk Int Harvester Co h60 Langham
" Sam N h8 703 Highland av
" Sarah (wid J A) h152 W Fair
" Sarah E Mrs h205 N Main C P
" Sidney J slsman High's h207 E Hunt
" Sterling J eng police h137 Lawton
" Sterling L carp h3 Savannah
" Stewart R phys 462 Candler Bldg h82 Osborne av
" Susie (c) nurse r254 Williams
" Tarpe C (wid J B) h130 Lackie
" Thos (c) lab h250 Smith
" Thos painter h72 Adair av L
" Thos E clk r111 Cascade av
" Thos W foreman Johnson-Dallis Co r22 Adair av
" Viola slsw Dillard Jacobs Agency r358 Peachtree
" Webb W slsman High's r165 W Fair
" Westley (c) lab h15a Pine pl
" Wiley H driver h266 Grant
" Will phys h621 Candler bldg r166 Peachtree cir
" Wm (c) chauf h56 Nutting

BICKERSTAFF, RICHARDS & CO.

108 Hurt Bldg.

General Insurance

Fire, Liability
Automobile
Accident, Health
Plate Glass
Burglary

STRONG COMPANIES

BEST SERVICE

PHONES
Bell Ivy 2767
Atlanta 4221

Home of Nettleton & Howard & Foster Shoes

Daniel Bros. Co. 45 - 47 - 49 Peachtree Street

S. A. WILLIAMS LUMBER CO.
GOOD LUMBER And Anything That Can Be Made From It
Office and Mill 254 ELLIOTT St. BOTH PHONES 328

Roberts
" Wm (c) bkr [illegible]
" Wm (c) r116 S McDaniel
" Wm (c) lodging 81½ Decatur
" Wm B h111 Connally av
" Wm B solicitor r222 W Peachtree
" Wm G cook h120 Whitehall st
" Wm L [illegible] Marietta (121) N Lawn
" Wm P [illegible] h543 Chestnut
" Wm R [illegible] h222 W Peachtree
" Wm D [illegible] 95 Bryan h 6)
ROBERTS WM B, Treas and Mgr Automobile Tire & Service Co, h 5, 793 Piedmont av, Tel Bell Hemlock 777
" Wm K carrier P O h236 Lakewood av L
" Wm W [illegible] h642 Ponce de Leon av
" W Horace h118 Lawton
" W W [illegible] r121 N Lawn
" & Mandel Store Co R L Moss [illegible] r928 Grant bldg
" & Indr A E Long mgr [illegible] 816 [illegible] bldg
Robertson see also Robinson and Robinson
" Albert P salesman h78 Ficket st
" Alfred S [illegible] r121 Hemphill
" Alex Mgr r10 Sinclair av
" Anne (c) h234 Edgewood av
" Annie (c) h215 Fern av
" Arthur car repr h170 Nelson
" Arthur J [illegible] r21 Ga Car & Lego Co h26 East av K
" Bertie [illegible] Beauty Co r25 Park
" Bessie Mrs h[illegible] 104 Ivy
" Bessie H (wid R D) r92 Allemarle
" Betty (c) indrs 79 Terrell
ROBERTSON - BLACKMAN SANITARIUM, Dr W Wilbur Blackman Props. Water Cure and Osteopathic Sanitarium, 172 Capitol av, Tel Bell Main 428
" Bryant R car repr h[illegible] Simpson
" Chas K lawyer 1021-1021 Healey bldg h Gordon Court Apts
" Chas B photo opr Grady Hospital r115 Washington
" Clyde auditor h85 Hunt
" Daisy G (wid M J) A104 Courtland
" David (c) janitor h176 Irwin
" Della (c) r216 Fern av
" Earl E asst disc agr Swift & Co r East Lake
" Edw C police h21 Ralph
" Eliz (wid Jno) r8 Lathem L
" Eliz (c) indrs r97 Fraser
" Elsie A r70 Hampton
" Emory [illegible] r126 Hemphill
" Fay C [illegible] Randall Bros r60 Rogers av
" Frederic F r70 Hampton
" Gaines H [illegible] r26 Clay
" Geo [illegible] S A L Ry
" Geo [illegible] r[illegible] Ala Ry h11 Allison av
" Geo H [illegible] 262-41 Decatur h62 Albemarle
" Geo W [illegible] h96 S McDaniel
" Hugh E W [illegible] h31 Whitefoord av
" Gordon H [illegible] Lowry Nat Bank r11 Allison av
" Grace S [illegible] Soap Co r Eastman [illegible]
" Hunter P [illegible] h18 DeGrow av
" G Elsie [illegible] h16 Brooks av
" Harry A Hagan h257 Grant
" Hector (c) porter r124 Hunter
" Henry A [illegible] Dinner Bros h18 Capitol av
" H A [illegible] Ga Ry & P Co r244 West Alabama st
" Ida W (wid H A) r884 W Peachtree
" Jas D [illegible] h241 E Georgia av
" Jas G [illegible] Motor Co r Carrollton Ga
" Jas J [illegible] h804 E Fair
" Jas J [illegible] W J Deloss Improved Co r Decatur Ga

Robertson
" Jas (wid F H) r67 Oliver
" Jas M [illegible] r9 Williams
" Jas M clk LaFayette Wall h28 Hunter
" Jas W clk r468 S Pryor
" Jessica A r70 Hampton
" Jerry lab h6 Hardwick
" Jno (c) driver h179 Gray
" Jno (c) lab h90a Yonge
" Jno L cashr C J Kamper Glass Co r62 Forest av
" Jno M (c) porter r206 Hunter
" Jno T [illegible] h[illegible] Cherokee av
" Jno W [illegible] r436 Woodward av
" J D (c) lab r45 Old Wheat
" J Ellis [illegible] r241 E Georgia av
" J Frank [illegible] h218 N Church E P
" Katie H Mrs [illegible] Sou Exp Co r97 E Merritts av
" Lewis [illegible] Ga Baptist Orphans Home H
" Lee H (c) [illegible] h57 Fraser
" Lois S r90 Rogers av
" Louis (c) indrs 560 Hemphill
" Louise J (c) r250 Hunter
ROBERTSON MAC T, Mgr "Automatic" Sprinkler Co of America, h 140 Lee, Tel Bell West 850
" Maggie (wid Calvin) r26 W Orchard
" Maggie (c) indrs 646 Nutting
" Maria (c) indrs 411 Irwin
" Martin L [illegible] h94 Forest av
" Mary (wid P G) r10 Sinclair av
" Mary (c) indrs h rear 89 Armstrong
" Mary [illegible] Chamberlin-Johnson-DuBose Co r642 S Boulevard
" Mary Mrs matron Soldiers Home
" Mattie (c) indrs 48 Box
" Maude Mrs [illegible] Atl Georgian & Marietta Ga
" Mitchell M clk h717 Chestnut
" Nancy K r79 Hampton
" Otis Mgr Western Newspaper Union r10 Sinclair av
" Ora (wid Jas) h20 Clay K
" Paul C [illegible] h26 Weatherly
" Pearl (wid J E) 49 Williams
" Quill lab h Elbridge [illegible] River car line
" Robt (c) porter h89 Kelly
" Robt B [illegible] h256 Oakland av
" Robt S clk 600 Rogers av
" Roy P [illegible] h186 Windsor
" Rufus J asst supt Ga Ry & P Co h484 W Cambridge av C P
" Rush clk r478 Capitol av
" Thos car repr h42 Forrest
" Thos mach h1921 Decatur
" Thos O [illegible] Automatic Sprinkler Co r591 Peachtree
" U Alfred [illegible] r10 Sinclair av
" Virgil L bollermaker h276 Bellwood av
" Wm (c) h28 Howell
" Wm B car repr h26 W Orchard
" Wm D [illegible] h65 Park
" Wm H [illegible] distributors Ga Ry & P Co h20 Newport
" Wm W (c) colr h101 Randolph
" W A r48 Forrest av
Robeson Edna G [illegible] r416 Gordon [illegible] r268 Peachtree
" Jas (c) driver r14a Lowry
" Lloyd R office 22 Edgewood av E Marietta Ga
Robey Tracy P [illegible] Pullman Co r Decatur Ga
Robins Jas K [illegible] h87 W Alexander
" J Wm [illegible] r231 E Hunter
" Laura Miss r197 Broyles
" Maggie (c) [illegible] h274 Peabody
" Pierce (c) [illegible] h62 Daniel
Robinson see Robertson Roberson and Robeson
" Alvan (c) shoemaker h24 Randolph
" Albert r240 Grant bldg
" Albert (c) driver r rear 31 Davis
" Albert P [illegible] r175 Mayson and Terrell av

Austin Bros.
BRIDGE BUILDERS
DEALERS IN
Structural Steel
Road Machinery
Steel Convict Cages
156 Greenwood Avenue
ATLANTA
Bell Phone Hemlock 940

DRY CLEANING
Quickest and Best Service
We do your work the way you want it and return it when you want it. No vexatious delays, because we have the experts and facilities.
French Dry Cleaning Co.
JOSEPH MAY & SONS
Bell Phone Ivy 876, 671, 1350
Atlanta Phone 4744
168 Peachtree Street
DYEING

Everything Man Wears
Daniel Bros. Co. 45 - 47 - 49 Peachtree Street

Dowman-Dozier Mfg. Co.

596 MURPHY AVENUE

The Largest Sheet Metal Works in Atlanta

Cornices
Skylights
Ventilators
Metal Windows and Doors

PHONE West 104-105

BESSIE ANDERSON PUBLIC STENOGRAPHER

MULTIGRAPHING

Phone M. 4980 — 625 Atlanta National Bank Bldg.

Robinson
" Albert S carp h49 Garibaldi
" Alice (wd K) Miss
" Alice Mrs waitress r221 E Pine
" Allen (c) lab h171 Welch
" Alla H (Mrs) Singer Sewing Machine Co r15 N Moreland av
" Alonzo P mirror Ga Ry & P Co r Stone Mtn Ga
" Anderson K (R A) Gas Light Co r19 Hope
" Andy L soldier r82 Whitehall ter
" Anna (wd N O) r20 Rankin
" Annie (c) acme r rear 462 St Charles pl
" Annie austrs Queen Quality Shirt Mfg Co r R W D 5
" Annie B (c) ladies h12 Dimon
" Arthur (c) lab h209a Gilmer
" Arthur agent 622 Candler bldg h14 Sunnydale pl
" Arthur S clk Natl Tube Co h106 Washington
" A F clk N C & St L Ry r Y M C A
" A M Co J D Robinson pres J E Mulloy secretary wholesale dry gds 26-61 N Pryor
" Belle (c) dom h215 Moreheren
" Berry (c) barber 23 S Pryor h48 Chestnut
" Berry (c) lab h180 Little
" Bessie F clk Joe Rich r30 Confederate av
" Bird (c) lab r147 W Mitchell
" Carrie (c) ladies h261 Connally
" Chas B blksmith h28 Fitzer
" Chas H driver r136 Kirkwood av
ROBINSON CHARLES H, Mgr Non Employment Corp. h 39 Rankin
" Charles agt r91 Lucile st
" Charles E mach h124 Windsor
" Chas E grain h27 Orchard
" Chas H Rev (c) barber Zion Hill Baptist Church h205 Fra
" Cordelia (c) r316 Markham
" C A janitor P O Bldg C r400 Peachtree
" Dan T (c) (Robinson Hendrix Co) r147 Barber
" Dannard W grader h130 Kirkwood av
" Der C carp h44 Whitehall
" Delphus (c) lab r86 Humphries
" Dora (wd W T) r39 W Alexander
" Dora T (Mrs) h230 Lawton
" Edna J Mrs r84 Connally
" Edward (c) comp r148 Edgewood av
" Edw (c) lab h rear 57 King
" Edw (c) porter r49 Walnut
" Edw M foreman Ga Saw Wks h121 W Spring st E P
" Elbert (c) foreman h231 M(Gaine)
" Ella Mrs (Natl Economy Store) h267 E Georgia st
" Ella (Mrs) J P Allen & Co r113 Capitol av
" Ellen E (wd Howard) h16 W Lake av
" Elsie r735 Peachtree
" Emma (c) ladies h22 Gladstone av
" Estelle (c) ladies h204½ Rees
" Estelle W (wd R R) h36 Albemarle
" Etta (c) ladies h155a Larkin
" Eva (c) lab r49 Clifton pl
" Ezekiel r265 S Pryor
" E Owen supt J J Haverty Co h230 Ashby
" Fannie A (wd C A) h724 N Boulevard
" Fletcher H (c) waiter r80 Williams
" Flora (c) h64 Magnolia
" Frank r780 W Peachtree
" Frank (c) lab r86 Humphries
" Frank pkr r215 Pern av
" Frank M h7 Bellcliff rd
" Fred (c) (Robinson & Romer) h242 Highland
" Fred carp h14 Glendale av
" Fred E frankstr r273 Griffin
" F E supt of water Automatic Sprinkler Co h321 Washington
" F L clk r91 Peachtree pl

Robinson
" Garfield (c) porter r rear 40 Cain
" Garna H (Mrs) r29 Confederate av
" Geo E driver r41 Broyles
" Gertrude stog r690 Washington
" Grover (c) lab r10 Piedmont av
" Hallie (wd Clove Lest Casualty Co h Center Hill Ga
" Hamilton Co (c) (D T Robinson & G Hamilton) jobbers 101 Auburn av
" Harry elev r66 Bell
" Hattie (c) h278 Rockwell
" Hattie (c) ladies r rear 57 King
" Hazel clk r214 Central av
" Hazel r59 Ellis
" Helen student r44 Boulevard
" Henry (c) porter r rear 229 Piedmont av
" Henry C clk r275 Humphries av
" Henry H soldier r724 N Boulevard
" Herman (c) driver r223 W Pale
" Herman mach h134 Ellis
" Horace F car repr h22 Medlock av
" Howard T car repr h321 Windsor
ROBINSON-HUMPHREY CO THE, Roby Robinson Pres, H. L. Morris Sec-Treas. Stocks and Bonds, 906 Third Natl Bank Bldg. Tel Bell Ivy 316 (See page 64)
" Ida (wd W P) h11 Park
" Irene W (wd C R) h319 E North av
" I W h157 Ezzard
" Jack (c) lab h17 Daniel
" Jack (c) lab r106 Fortress
" Jack (c) porter r204 N Boulevard
" Jas (c) r422 Auburn av
" Jas (c) r49 Clifton pl
" Jas (c) barber r209 N Boulevard
" Jas (c) foreman h42 Delbridge
" Jas A (c) and Standard Life Ins Co h50 Johnson av
" Jas A dept mgr Chamberlin-Johnson-Du Bois Co h25 Baltimore pl
" Jas A dir supt Ga Ry & P Co h 40 Woodlawn t c of Ormewood av
" Jas E h626 Peachtree av
" Jas D grocer A M Robinson Co h351 W Peachtree
" Jas D frankstr h273 Griffin
ROBINSON JAMES M (c), Undertaker, 12 Piedmont av. Tels Bell Main 9155 and 2274-J, Atl 1475, h 16 Piedmont av
" Jane r66 The Prado
" Jed (c) porter r rear 72 Martin
" Jefferson L clk J H Bolleck h209 Simpson
" Jennie M (wd) A M) h704 Peachtree
" Jerry (c) car clnr h55 Randolph
" Jesse P soldier r82 Whitehall ter
" Joel (c) Rickx r390 Windsor
" Jno (c) h183 N Ashby
" Jno (c) h3 Nutting
" Jno r55 Park
" Jno (John Patterson Lbr Co) h Bolle Hill
" Jno (c) lab h16 Peters way
" Jno (c) lab h19 Kingsley pl
" Jno (c) lab h16 Mealy
" Jno (c) lab h27 Pine pl
" Jno (c) lab h45 Randolph
" Jno D paperhngr h46 Houston
" Jno G shoemkr h66 May av
" Jno K harnessmkr h66 Hood
" Jno S soldier r41 Broyles
" Jno T clk Atl Tr Trusts h200 Walls
" Jno W carp h45 Ezzard
" Jno W repos and goal mgr Morris Fertilizer Co 1787 W Peachtree
" Jos C wrhsmn Grant Pk h20 Capitol ave
" Jos E Hardmkr h102 Kelly
" Julian C mach h284 Windsor
" Julian L r190 Juniper
" J Rhs agr Atl T & T Co r241 E Georgia av
" J Frank h176 Rawson

Thos. C. Dunlap & Co.

Consulting Accountants

Special Examinations Systems
Reorganizations
Income Tax Returns Compiled

511 Hart Bldg.
PHONE IVY 2415

SIGNS

Store Front Signs, Office and Window Lettering, Card and Muslin Signs
Carved Wood and Electric Signs
MASSENGALE BULLETIN SYSTEM

Phone Ivy 498
56 EDGEWOOD AVENUE

BELLE ISLE Service Garage

ROAD SERVICE OPEN ALL NIGHT **TAXICABS** THIRD AND PEACHTREE STS. Bell Phones Ivy 258 and 2557

Robinson
" J Frank jr dept r170 Hanson
" Rob (c) dom h2144 Jackson al
" Robt M r273 Griffin
" Robt (c) cook r10 Kingsley al
" Robt (c) chief h231 Carter
" Robt (color) r90 Gartrell
" Robt Schr P S r178 Hancock
" Robt (c) helper r200 Lucile
" Robert (c) cook r82 Tilsell
" Robert (wid J W) r101 Spring
" Robert (c) cook 341 Crogan al
" Robin (c) helper r near 32 Kelly
" Robt H (c) helper h191 Houston
" Robin (c) porter r75 Butler
" Robt (c) porter r28 Greenfield av
" Robt Mrs slsr r61 Pulliam
" Robt B student r58 Lake av
" Robert F student h176 Connally
" L Roy atom h122 McLendon av
" Robert (c) helper h26 Bass
" Robert serv Am Red Cross r17 W Cain
" Martin (c) dom h45 Delridge
" Moses (c) helper h198 E Cain
" Moses (c) h457 Central av
" Mary (c) boy h42 W Peachtree
" Mary (c) helper h296 Harris
" Mary sta Bell T & T Co r11 Boulevard
" Matilda (c) h1041 Lawshe
" Mattie Mrs r120 S Boulevard
" Mattie (c) helper h7 Clifford al
" May (wid F S) r32 Gordon av K
" Mel (B Julius Stamp) h188 State
" Minnie (c) helper h46 N McDaniel
" Mamie Mrs h61 Tilly Trade
" Miranda (c) helper h rear 166 Magnolia
" Morris grd 63 Bell
" Morris R grs 325 Whitehall h457 Central av
" Moses (c) janitor h298 Chalmers
" Moses A foreman h374 Woodward av
" Myra sten r488 S Boulevard
" M Thos atom Daniel Bros Co r East Point
" Olney (wid W M) r180 Juniper
" Ophelia (c) dom r250 Martin
" Pierce (c) helper h160 Elliott
" Reginald K atom Sou Adjustment Bureau r48 W North av
" Richd (c) lab h11 Dora
" Ray S clk r724 N Boulevard
" Richd (c) repr h48 Walker
" Robt A coal 41 Montgomery Ferry rd
" Robt R porter h55 Randolph
" Robt M carp h15 Racine
" Robt M student r604 Piedmont av
" Roberts (c) T & T Co r96 Hood
ROBINSON ROBY, Pres The Robinson-Humphrey Co, h 755 Peachtree, Tel Bell Ivy 2281
" Roy P student h206 Windsor
" Rufus car rep Sou Ry r Forest Park Ga
" Rufus J eng h377 Pulliam
" Rufus J jr lr mgr L W Rogers Co r377 Pulliam
" Rutherford H barber 816 Atl Nat Bank rooms h87 Josephine
" Ryan S clk Western Elec Co r75 Park av
" Sallie (c) r62 Fitzgerald
" Sallie (c) helper h35 N Boulevard
" Sallie (c) maid h rear 702 Peachtree
" Sam (c) lab h24 Hope
" Sam (c) lab h236 Randolph
" Sam (c) porter r233 W Hunter
" Sarah (c) clk h62 Biggers
" Slaty Co J D Robinson pres W N Wilson v-pres 1955 Marietta
" Sophie (c) h54 Daniel
" Spencer (c) driver h27 Hilliard
" Thos (c) janitor h40 Old Wheat
" Thos A clk clk Am Nat Bank Co h328 S Boulevard
" Thos C lab h23 Lindsay
" Thos J r811 Simpson
" Thos J (c) helper h56 Elm

Robinson
" Thos M atom h711 Bryan av C P
" Thos W clk Randall Bros h372 Woodward av
" Theodish (c) lab h1 Florence
" Victoria (c) dom r63 Delridge
" Walter r1101 McDonough rd
" Walter janitor h124 Chestnut
" Walter (c) lab h14 Newnan
" Walter C phys 533 Atlanta Nat Bank bldg r Piedmont Hotel
" Walter M prof U S A r98 Tilly Trade
" Walter B atom h62 Windsor rd
" Wm (c) lab h28 Hole
" Wm (c) lab h257 Orme
" Wm D Engrg h269 Lee
" Wm C trimmer r91 Lucile av
" Wm G carp r89 Gartrell
" Wm A T barber 7 Krome dr h202 S Forsyth
" Wm M (c) driver h295 Piedmont
" Wm S elev atom r250 Ralston
" Wm T janitor h106 Fairview av
" Wm W mgr Atlantic Compress Co r Marion Hotel
" Willie (c) r98 Hunnicutt
" W H r Soldiers Home
" & Barker (c) (Fred Robinson Harry Barker) stevedore rd Elliott
Robison see also Robertson Roberson and Robinson
" Agnes Mrs slsr Bothwell-Bell Co r293 Oakland av
" Chas S grs C S Robison Park Co h138 Elizabeth
ROBINSON CHARLES S FURNITURE CO. C S Robison Pres-Treas. F W Duffee V-Pres and Mgr. G P Freeman Sec. 25 E Hunter, Tel Bell Main 1181
" Cornelia (wid L L) r61 McD av
" J Wade clk mgr Atl Billiard Supply Co h East Lake
" L L supt stores Atl Hospital
ROBINSON HANLY B, Sec Phillips & Crew Piano Co, r Y M C A
" Nelson (c) lab h124 Rockwell
" Virgil (c) lab h144 Houston
" Wm H textbinder h120a S Boulevard
" Wyatt (c) mach h223 Bell
Robbin Bessie sten Sou Oakland Co r301 E Fair
" Harry S atom McCurdy Tea Coat Co r301 E Fair
" Moses clk Sou Oakland Co r341 E Fair
" Nathan h301 E Fair
Robson Arthur (c) lab h430 Martin
" Carrie (c) grs 231 W Harvard av C P h751 W Princeton av C P
" Evans B inst chf Sou Bell T & T Co h26 W Boulevard B
" George C trav pass agt Sou Ry r6, 21 E 8th
" Jean W slsr Warren Webster & Co r Decatur Ga
" Mabel D letter Fourth Natl Bank r282 Juniper
" Mattie (c) laundr h110 S McDaniel
" Paul lkpr Canada & Fernitz h34 Kirkwood rd K
" Roberta tchr Kirkwood Sch r61 Kirkwood rd K
" Wm (c) porter r125 Hopson
Roby Dent M atom S C Roby h239 Gordon
" Henly W atom S C Roby r239 Gordon
" Sidney C grs 164 S McDaniel r739 Gordon
" Tomie A stipnl Ga Ry & P Co h192 N Warren K
" Wm C (B E W Davis & Co) r739 Gordon
Roco Sarah sten Fairprice Heating Co r24 Howells
" Vincent C blade 331 Rounds
Rodenster Bel Cigar Deals & Dist Co h Egan Ga
" Jas C supt J M Smith & Co h Egan Ga

THE "FAVORITE" STORE BELL PHONE IVY 1339
EARL E. DUNAWAY, Manager 32 DECATUR STREET
Complete Home Furnishers **"FAVORITE" STOVES AND RANGES**
$3.00 for your old Stove or Range on the purchase of a new one.

B
THE BARRETT CO.
Tarvia
Roofing and Paving Materials
Coal Tar, Creosote Oil, Pitch, Paints, Roofings
Office and Warehouse 95 Magnolia Street
TELEPHONE Main 2144

ATLANTA Rubber Stamp & Stencil Works
Manufacturers Of
Stencils Seals Rubber Stamps and Badges
DEALERS IN OFFICE SUPPLIES, SIGNS, STREET NUMBERS ETC.
33 Luckie St. and 310 Edgewood Ave.
BELL PHONES Ivy 539 Ivy 3515-J

FORD
Plumbing
and
Heating
Co.

NO JOB
TOO BIG
NOR TOO
SMALL

13 S. Broad St.

BOTH PHONES
Main 206

McElroy
Artificial
Limb Co.

Makes the
Limb that
is Nearest
to Nature

66 1-2 West
Mitchell St.

Bell Phone
MAIN 3348

Barclay & Brandon Co.
FUNERAL DIRECTORS
246 IVY STREET
Phones: Bell Ivy 112-113 Atlanta 788
G. H. BRANDON, President R. M. BRANDON, V-Pres.

Rock
Rock Chas elmn Rich's r17 W Cain
" Rdw B jr supt trans A B & A Ry h101 East av
" Island Lines Y M Chis prsl agt 408-11 Peters bldg
" Wm (c) r28 Frazer
Rockmore Chr clk Lowry Natl Bank r26 N Moreland av
" Kenneth B (rdy Cola) Gin Co h287 Myrtle
" Thomas (c) lab h202 S Mayson av
" Marshall L (Rockmore, Garland & Lester) h20 N Moreland av
" Mary F (wid W A) r287 Myrtle
" Myrtle bkpr Calotabs Co r37 Ponce de Leon av
" Garland & Lester (Marshall L Rockmore J J Garland E C Lester) rest est 604 Silver bldg
Rocks Adam (c) barber r rear 652 Peachtree
ROCKWOOD SPRINKLER CO, D W Ornsbee Dept Mgr, Manufacturers, Engineers and Contractors Automatic Sprinkler Systems, 503 Connally Bldg, Tel Bell Main 1515 (See page 40)
Rodbell Jos junk h215 W Fair
Roddey Annie K prin Prror St School r756 Piedmont av
" Benj C eng h62 Walton
" Chas F trav and Son Bell T & T Co h1 212 Ponce de Leon av
" Helen prin J M Goldsmith Sch h2 278 Juniper
" Octavia r2 278 Juniper
Roddy Fannie P (wid Alex) h345 Hollywood
" Jas B mach h46 W Harris
" Octavia r345 Hollywood av
" Orice C clk h15a Cooper
" Saml E (Johnson & Roddy) 5 Riverside sta
" Thos G mess r60 W Harris
Rodebaugh Ida M (wid H A) h116 Drewry
" Josephine r116 Drewry
" Mabel r116 Drewry
Rodebever Jesse C h58 Grady pl
Rodebever Reels L opr Bell T & T Co r21 E Humphries
Roden Chas J paperhngr h138 Hirsch
" Geo mach h502 Wyman
Roderick A Thos contr r42 W Pine
Rodgers see also Rogers
" Alice r96 W Baker
" Benj A clk H Krulansky h280 Ravenwood av
" Bernard J supt Mohawk Rubber Co h149 Lee
RODGERS DICK J, Chief Clerk Atlanta Terminal Co, h 184 S Ashby
" Edith elem Liquid Carbonic Co r61 Queen
" Edw W mach r101 W Baker
" Eudora W elecin r65 W Baker
" Fannie S (wid Fred) h18 E Harris
" Frank (c) lab r141 Mangum
" Jas clk A S Taylor h61 Queen
" Jas watchm r166 N Martin E P
" Jno W clk r95 W Baker
" Jos pkr h18 Tumlin
" Jos T hardware 377 Decatur h311 Hill
" Lillian stenlr r95 W Baker
" Madison F cary h479 Highland av
" Mary elem M D & S R R r81 Queen
" Nellie F mgr M C Kiser Real Est Co r615 N Boulevard
" Rosa (wid J H) h21 E Glenn
" Sallie Mrs h95 W Baker
" Wm frmnr h15 Pittsfield
" Zell (c) h152 Parsons
Rodier Jas L prodrdr r628 Highland av
Rodopoulos Herod clk r20 Woodward av
ROEHLING'S JOHN A SONS CO, H A Wason Mgr, Mfrs Wire Ropes, Wire Products and Electrical Wires, Office 16-18 Moore Bldg, 62½ Walton, Tels Bell Ivy 5480, Atl 624, Warehouse 6 and 6A-A Walton, Tel Bell Ivy 825 (See right top lines and page 227)
Roebuck Frank M carp h56 Garden
" L P Rev (c) h rear 339 Piedmont av
" Thos J ch clk Sou Bell T & T Co r56 Cherokee av
Roedel Wm A stiffer h62 Kelly
Roerig Annie (wid Geo) r715 Highland av
" Geo clk h715 Highland av
Roesel Annie nurse 263 Capitol av
Roessler Chas opr Ga Ry & P Co r124 S Main E P
Rogers see also Rodgers
" Ada (c) indrs h16 Robbins
" Alva asst bkpr Atl Georgian r93 Windsor
" Alva B Beat Fire Dept h52 Wesley
" Amelia V r26 Dixie av
" Annette Bookpr r115 Mills
" Annie (c) indrs h197a Bisher
" Annie D (wid L W) pres L W Rogers Co h150 W Peachtree
" Arnold clk Goodyear T & R Co r34 E Linden
" Arthur (c) porter h295 Martin
" Benj F r58 N Howard K
" Bernice r334 S Forsyth
" Berner K r93 Lake av
" Bessie (c) h2 Pittman pl
" Beverly P contr h103 Ponce de Leon pl
" Bolle (wid W L) h277 Ravenwood
" Bride (c) waitress r67 Tatnall
" Carrie (c) h7 Franklin
" Carrie (c) r114 Markham
" Carrie (c) cook h rear 846 Piedmont av
" Chas Bessie h107 State
" Chas C foreman h27 Cunningham pl
" Chas K clk r24 Wade av K
" Chas K L mach h24 Wade av K
" Chas P h181 Hodgkins
" Cora r93 Windsor
" Cora A r181 Hodgkins
" Dani F dist supt Westinghouse Electric Mfg Co h132 Westminster dr
" Dani J r45 Currier
" DeWitt (c) driver h60 State pl
" Eddie G mach h482 Courtland
" Edw F clk h482 Courtland
" Edw S stock sponder 92 Lake av
" Elias (c) lab h255 Orme
" Eliz E stek Daniel Bros Co r45 Hodgkins
" Ella (wid S A) r73 Davis
" Earnest H clk Atl Clearing House Y M C A
" Emory A elem Rogers, Simon, Phillips & Hopkins h125 W Ontario av
" Ernest H h17 Grady pl
" Estelle elem Paige-Detroit Motor Car Co r Decatur Ga
" Ethel M, 87½ Garnett
" Felix Jrlw P S r885 Ponce de Leon P
" Eva (c) dom h rear 299 Washington
" Frank Mrs h McDonough rd
" Geo (c) lab h269 N Butler
" Geo B (Rogers & Prater Co) h78 Cree
" Geo C h96 Dixie av
" Geo S r425 Courtland
" Geo S (Rogers & Prater Co) r Tampa Ga
" Geo T mrmn h37 S Mayson av
" Grace mastr r142 S Pryor
" Grady P mrmn r37 S Mayson av
" Granville G trav h58 N Howard K
" Griffin H clk h42 Inman
" Gussie L student r179 Garden
" Guy clk Little, Powell, Smith & Goldstein r Boston Ga
" G Fredk mrmn h37 S Mayson av
" Hallie G r82 Lake av

American Audit Co.
Home Office: 100 Broadway, New York City
Atlanta Branch: 1013-1017 Fourth National Bank Bldg.
C. B. BIDWELL, C.P.A., Resident Vice-President
BELL PHONE IVY 869

BAYLIS OFFICE EQUIPMENT CO.

COMMERCIAL STATIONERY — OFFICE FURNITURE

1 South Broad St. — Bell Phone Main 240

Rogers
" Howell G asst mgr L W Electric Co r350 W Peachtree
ROGERS HATTON H, Asst Cashier Fourth Natl Bank, h 35 Seal pl, Tel Bell Ivy 2578
" Henry clerk r67 Tatnall
" Henry foreman h Brady r36
" Henry H press h26 S Lawn
" Henry W clk r52 Hill
" Herbert D h183a E Pine
" Hubert A mgr Smith & Co Furniture Wks h East Lake Gs
" Jas (c) lab h191 Greensferry av
" Jas C waiter r Frankfort Hotel
" Jas F elec wire 398 Edgewood h20 Mell av
" Jas O h5 Dekalb
" Jas W mach h101 Mills
" Jas W mach r McDonough rd
" Jennie A r181 Hedderman
" Jno (c) driver r55 Hurley
" Jno (c) foreman h257 Hemphill av
" Jno (c) mr r314 Markham
" Jno (c) lab h67 Tatnall
" Jno H eng h219 Howell
" Jno H mach h27 Baltimore pl
" Jno H rel agt h48 W Peachtree pl
" Jno (c) plater h113 Eliza pl
" Joseph r181 Hedderman
" Joseph r149 S Pryor
" Joseph E (wid J C) h140 S Pryor
" Judy A (wid T R) r396 DeKalb av
" Julia A clk Bell T & T Co r103 Piedmont de Leon pl
" J D clk r120 Walker
" J Perry printer r38 Beatie
" J P mailer h208 Oliver
" J Van stenog Westinghouse Electric & Mfg Co h5 45 Carrier
" J Vaughn mr and foreman Atl Utility Wks h210 Wren av K P
" J Victoria (Wren & Rogers) r396 DeKalb av
" Kathleen r182 Courtland
" Lawyer (c) lab h164 Orme
" Leroy E mr Am Bakeries Co r East Lake Gs
" Lewis C chf clk S A L Ry h94 N Howard K
" Lydia A mgr Strand Theatre r163 Piedmont de Leon pl
" Louise M clk Z H Cone Inc r183 E Pine
" Lowry and Atl Georgia r423 Courtland
" Lucinda O (wid W F) h115 Mills
" Lucius L mgr J H McCrary Co r352 W 24
" L W Co Mrs A D Rogers pres R J Rogers sec-treas gros 28 Garnett
" Maggie r47 N Howard K
" Margt clk Bell T & T Co r423 Courtland
" Mary poultr r115 Mills
" Marian H asst r41 Wade av K
" Martha E clk Bell T & T Co r103 Piedmont de Leon pl
" Mary E (wid L L) r48 W Peachtree pl
" Mary E (wid R R) h234 S Forsyth
" Mary E clk Atl Title Guarantee Co r82 Windsor
" Mary L stdy Kress r58 W Alexander
" Mathew (c) driver h71 Holland
" Maude L r58 W Baker
" May stenog r277 Ponce
" Minnie M r482 Courtland
" Mose (c) porter h170a Fort
" Paul E asst agt frt dept Atlanta Ft R R h231 Gordon
" Percy J baker h228b Vine
" Raymond student r422 Luckie
" Robert W clk h67 Kuhns
" Robt A h226 Stewart av
" Robt C molder r21 Wade av K
" Robt L clk A & W P R R r Wesley av Buckhead
Rogers
" Ruby opr Bell T & T Co r29 Hill av
" Rufus (c) lab h53 Hawson
" Ruth stkpr Frederick Distributing Co h277 Hawson
" Saml (c) lab h113 Clarke
" Saml (c) lab h262 W Peachtree av C P
" Sarah (c) dom h36 Lester
" Sidney H soldier h423 Courtland
" Solomon W porter h41 Wade av K
" Talmage F (Tate Pharmacy) r135 E Linden av
" Tarth r190 Mills
" Thos (c) lab h42½ Greensferry av
" Thos E helper Kelley Bros Co h179 Gordon
" Thos K jr asst stkpr McCord-Stewart Co r119 Gordon
" Virginia (wid P S) r21 Kuhns
" Walter Rev pastor Druid Hills M E Church h507 Greenwood av
" Wiley S broker h587 W Peachtree
" Will (c) foreman r26 Fitzgerald
" Wm (c) lab h10 Jennings
" Wm (c) lab h727 W Peachtree av C P
" Wm C mech r482 Courtland
" Wm C soldier r352 E 24
" Wm H (c) porter h37 Chestnut
" Wm L printer h232 W 24
" Wm M clk h15 S Lawn
" Wm O dental mech r315 Mills
" Wm T r141 Elizabeth
" Woods W h42 W Peachtree pl
" Worth M tray h5, 699 Peters de Leon av
" W Edwin clk Atl Water Wks r352 W 24
" W Felix lab h113 Wells
" Yates Rev (c) r40 Tatnall
" Z M r Bothers Hotel
" & Prater Co (G R and G S Rogers J F Prater) gros 2 Washington
Rohauer Frank P grinder Atl Beaters Supply Co r Marietta Gs
Rohe S H G r312 S Pryor
Rolades Thos A pilot r416 W 14th
" Wm J mach h Howell Mill rd end car line
" Wm L mtrman h418 W 14th
Roland see also Rowland
" Clarence D (c) tailor h457 Hunter
" Floyd E mech h321 Luckie
" Geo (c) lab h142 E Harris
" Isaiah (c) lab h138 E Harris
" Jas (c) lab h rear 220 E Hunter
" Jas C (c) porter h457 Houston
" Martin (c) lndrs h22 Martin
" Miles (c) r142 E Harris
" Nora M Mrs stenog r107 Ivy
Roleu Henry G clk Sou Paramount Pictures Co r19 Williams
Roles Jay plater r392 Oakland av
Rollins Joel (c) lab h161½ E Baker
Rollins Jno cook h148 Humphries
Rollestine Jas A r48 Boulevard ter
Rolling Watson (c) cook h230a Fort
Rollins Alice (wid J C) h1 Pulliam
" Della stenog r618 E Virginia av C P
" Herbert driver r262 Whitehall
" J Polk carrier P O h467 Crew
" Mary (c) dom 30 W North av
" Peter B farmer h618 E Virginia av C P
" Reuben E h126 Whitehall av
" Saml wrkman h236 S Main K P
" Sanford (c) lab h86a Robbins
" Wm H chief h272 Clarke
" W D foreman Smith Motor Truck Corp r77 Pulliam
Rolls Annie M (wid J W) h325 Gordon
Roman Frank barber r424 Central av
Romano Jas stonecr h17 Hunter
Romanoff Alex stockbkr h71 Calhoun
ROMANS HIRAM B, Editor Constitution, h 172 Waverly way
Romaire Louise (wid Paul) h East Lake
" Pauline h East Lake
Romeo Edw (c) lab h237 Auburn av
Rome Henry (c) lab r16 Raspberry al

TAXI CABS

CALL

PHONE IVY 322, 1548 and 3436

TOURING CARS LIMOUSINES

EXCELSIOR AUTO CO.

Incorporated

J. W. HINCHLIFFE, Pres.
F. Mill, Manager

12 Luckie St.

J. A. FISCHER

Contractor and Builder

"I BUILD good houses"

1516 Healey Bldg.

PHONE IVY 578

AUTO SUPPLIES

Klaxon Service Station

ALEXANDER-SEEWALD CO.

35 North Pryor — Phone Ivy 3650-3651

PIANOS
STEINWAY
KNABE
FISCHER
AND OTHERS

PIANOLA
PLAYER PIANOS

SHEET
MUSIC
UKULELES
MANDOLINS
GUITARS
VIOLINS
BANJOS, ETC.

PHILLIPS
AND
CREW
PIANO CO.
82 N. PRYOR ST.
PHONE IVY 892

COURSEY & MUNN 29 Marietta St. Cor. Broad
DRUGGISTS
Have Your Doctor Phone Us Your Prescriptions

Rosier
Rosier Geo E clk r21 Epworth
Rosinos Lee O tray h220 S Ashby
Rosen Leon slsm N Y Air Brake Co r404 Capitol av
" Mendel salesmn U S F & G Co r404 Capitol av
" Sol slsmn M Mendel h174 Bass
Rosquet Jno W bkmnlh h21 Haywood av
Rosey Geo C clk S K Pass Assn r17 E Merritts av
" Sylvester plmbr h Mccomb av Colleges
Ross Bertha (wd Mich) h404 Capitol av
Ross Hubt W mc h297 Courtland
Rock Benj K soldier r341 E Glenn
" Lalla slsm Fourth Natl Bank r341 E Glenn
" Xand G h347 E Glenn
" Thos B bkpr Smith & Co r347 E Glenn
Rocke Cornelia B mlnr r23 Edgewood
" Geo B bkpr J J Barnes-Fetz Co h10 Edgewood
" Lillah loop Retail Credit Co r23 Edgewood
" Mary M slsm r23 Edgewood
" Thos J h23 Edgewood
Rocker Jno M h35 Adair av
" Sharp (wd) J A h312 Ottelbourne av
Rocke Alice (wd Edw) h17 Bluff
" Bessie r15 Bluff
" Newton F painter h729 Capitol av
" Robert C bkpr h725 Hunter
Rodney Cath student res W Ontario av
" Homer V solr r90 Linkln
" Fred W clk R M S h40 W Ontario av
" Jno clk R M S h274 N Morland av
Roop Jas A h373 Simpson
Rosewell Apts 92 Washington dr
Rosine Geo F pres All Tire & Rubber Co h33 Metropolitan av S
Roper see also Raper
" Chas asst Intl Acc Corp h115 Hunt
" Chas E carp h7 Lucinda av
" Claude 107 Sinclair av
" Earl C spinner 15 Liberty
ROPER FOSTER C. Prop Enterprise Fish Co, r 87 Washington
" Grover C mngr h Center Hill
" Henry B cooper h36 Peaches av
" Irene Beridj Kress r159 Mills
" Jas P W shoe h8a Nesbit
" Leonard plmbr r158 Mills
" Lizzie student r160 Osborne av
" Minnie slsm r87 Sinclair av
" Minnie E slsm Maier & Berkele r87 Sinclair av
" Rill H tel opr h1965 Highland av
" Rule M mason h87 Porter
" Sig r159 Mills
" Saul C Skc Dorgan & Turner h193 Hunnicutt
" Stearns-Ford Co H M Stearns pres Al A Ford sec mstng 179 Peachtree
" Tyre L slsman Westinghouse Lamp Co r214 Pine
" Walter B clk Atlantic Ice & Coal Corp h1 S Princess as
" Watson L slsm mstr r85 E Hunter
" Wm H propr Candler Annex Pharmacy h169 Cleburne av
" Wm H rmn h74 Thelma
" Wm H woodturner h170 Mills
" Wm Y tray h18 Albion av
Rosenauer Walter guard Federal Prison
Rorie Andy witchman h401 Decatur
Rorie Ella slsp r44 Mansfield av
Rosbrough Corinne r909 Washington
" Edgar (c) lab h343 N Boulevard
" Edw P cond h100 Washington
Rose Addie A clk D Q M C S A h74 Forrest av
" Alta (c) cook r10 Millers al
" Carrier Y slsman Chamberlin-Johnson-Dubose Co r41 W 12th
" Crawford (c) h74 Hayden
" C Alex clk P O r60 LaFrance
Rose
" David pumbmkr 144 Decatur h167 Crew
" Edward W (E W Rose & Son) h293 N Moreland av
" Ernest C eng h145 Flat Shoals av
" E W & Son (E W) 406 A A1 centr Sid Peters bldg
" Frank B watchman 161 Krog
" Hugh E carp r106 Crew
" Ida (wd W H) 341 W 12th
" Jas E mbr Hale & Water Wks Sply
" Jas S tryr pass agt A T & Sous Ry h258 St Charles av
" Jos C cold h119 Pearl
" Katie (wd R M) h181 Ponce
" Laura r784 W Peachtree
" Robt A soldier r90 Crescent av
" S C slsm S E Pass Assn r Colonial Co
" Sarah C Mrs h322 St Charles av
" Thos (c) driver h54 Mayes
" Thos (c) porter h344 Walker
" Unice driver 400 LaFrance
" Wm clk h784 W Peachtree
" Wm B C sls agt Sou Belting Co r784 W Peachtree
Rosebery Laura r101 Cascade av
" Mary E (wd J B) gro 780 Marietta h101 Cascade av
Rosecrans Edwin H agt h916 E North av
Rosell Jas M sls agt Quaker Oats Co r Decatur Ga
Rosell Edw J (c) lab h112 Terry
Rosen Louis tailor 40 S Pryor h6½ Cooper
Rosenbaum Clara (C & C Rosenbaum) r73 W 14th
" Claude (C & C Rosenbaum) r22 W 14th
ROSENBAUM C & C (Clara and Claude), Successors to Max Kuhn, Millinery, 38 Whitehall, Tele Bell Main 547-1248
" Edith r73 W 14th
" Geo L slsman All Wooden Ware Co r19 W 14th
" Jesse r10 W 14th
" Philip (kosher) r91 Highland
" Ralph pres All Wooden Ware Co h41 W 14th
Rosenberg Benj clk h381 E Fair
" Chas gro 162 Houston
" Hannah h41 Connally
" Harry M clk h400 Washington
" Helen slsm Nunnally Co r156 Euclid av
" Herman gro 285 Edgewood av r258 Euclid av
" Julia r4, 501 Washington
" Kalman pdlr h47 N Butler
" Max barber 123½ Peters h41 Connally
" Molly (wd Jas) agt Home for Incurables r225 S Boulevard
" Morris A mgr Adjustment Bureau Ass Assn of Credit Men r350 Euclid av
" Saul slsm 117 Peters h128 Roswell
Rosenberger Carrie M slsm Bell T & T Co r597 Washington
" Dora (wd David) h597 Washington
" Geo W Dr bkpr Bureau of Animal Industry h2 385 Westminster dr
" Helen (widt Geo) Elec Co r597 Washington
" Laura slsm Bell T & T Co r597 Washington
Rosenblatt Wm L F pres Phonograph Co h50 Ingram cir
Rosenbloom Mary mlnr r60 Piedmont av
" Pearl (wd Bernard) r166 Walker
Rosenbury Chas W cellr h27 Bell pl
Rosenbusch Adolph E leader h71 Hale pl
" Geo H (All Pianos Co) h72 Hale pl
Rosenfeld Alex r321 S Pryor
" Alex W pres Rosenfeld Co h30 Pryor & Lee av
" Benj mgr Bringe 49 N Forsyth h400 Central av

Knox &
Maier
Co.
Tin, Slate
and
Tile
Roofing
Ventilators
Metal
Ceilings
Walter
Concrete
Roofing Tile
Skylights,
Cornices,
Jobbing,
Repairing
207-209
MARIETTA ST.
Bell Phone
Main 5368

POWER FOR EVERY PURPOSE
Georgia Railway & Power Co.

CARLTON SHOE & CLOTHING CO.
Sole agents in Atlanta for Alfred Benjamin's "Correct Clothes for Men" also, exclusive agents for Hanan Shoes—both men's and women's.
36 Whitehall St. In the Heart of the Shopping District.

Rosenfeld
" Co A W Rosenfeld pres S M Rosenfeld sec and treas house Bridge 102 Madison av
" Jacob slsman r451 S Pryor
" Moses b451 S Pryor
" Sam M sec and treas Rosenfeld Co r Wilcoff Hotel
ROSSENHEIM ALBERT K, Mgr Household Utilities Co, r Wincroft Hotel
Rosenstein Isaac grc 258 Vine h135 Davis
Rosenthal Jerome B grc 101 W Pine
" Ben (Polonia's Garden) h1511½ Washington
" Berthe stck r80 Piedmont av
" Julius mngr h80 Piedmont av
" Sophia packer H Silverman r86 Piedmont av
Rosey Thos Rev (ch) Marist College h289 Ivy
" Wm r790 Peoples
Rosette Wm C (c) grc 54 Ridge av h56 do
" Wm C jr (c) janitor h58 Ridge av
Rosier Bros (J A and P H) poolrs 74-76 N Pryor
" Edw M grc 398 W 10th h1001½ do
" Emma Mgr West View Florist r158 Curran
" Frank H (Rosier Bros) h156 Curran
" Jason A (Rosier Bros) r150 Curran
" Jno H soft drinks 943 Marietta h150 Curran
Rosinsky Lillie waitrs r25 Connecticut av
" Geo P bellerstr h25 Connecticut av
Ross Ale (c) h180 McDonough rd
" Alphonso P repair 226 Wylie h do
" Arch sec pstr h171c Houston
" Arthur W bookbk 90 N Broad r56 S Jackson
" Bessie (wid Leonard) r57 Cameron
" Cary E chauf h1 McMillan
" Chas (c) driver r121 Terr
ROSS CHARLES B, Lomax, 512 Flatiron Bldg, Tel Bell Ivy 9347, r Hoboken, N J
" Cleveland E tlksmith r80 Western av
" Conner ship clk Michelin Tire Co h Cameron Ga
" Clayton (c) shoe repr 306½ Fraser h do
" Edgar (c) lab h23 Golden
" Edgar F mngr h81 Belmont av
" Eliz (c) bdrs h183 Lansing
" Eliz (c) maid Ansley Hotel
" Elmer B sellsr r170 Washington
" Emma (c) h158 McDonough rd
" Erin (c) lab h176 Lansing
" Ethel (c) r158 McDonough rd
" Ethel opr Bell T & T Co r91 N Harvard
" Frank (c) lab h215 S Spring K P
" Guy S clk Ross & Hutchins Atlanta Co r90 Western av
" Hattie (c) cook h38 Langdale
" Henry (c) lab h26 Julian
" Henry (c) lab h50 Kalmi
" Irwin (c) lab r11 Maple
" Jas (c) porter h200 Garibaldi
" Jas (c) porter h32 Forest av
" Jas (c) cook c rear 271 Piedmont av
" Jas W slsman h122 Lyle C P
" Jerry (c) lab r91 Rockwell
" Jno (c) lab h27½ Hunt
" Jno (c) porter h6 Manly
" Jno (c) waiter r223 W Fair
" Jno O (c) teller Atl Stat Savings Bank r407 W Hunter
ROSS JOHN M, Mgr Natl City Bank, r 77 Fairlie
" Jno O (c) teller Atl Stat Savings Bank h107 W Hunter
" Jno T farmer h East av
" Julia A (c) r119a Mary
" Lucinda (c) bdrs r23a Lansing
" Lucius (c) h119a Mary
" Lee R carp h East av beyond limits
" Lena (c) bdrs h151 E Baker

Ross
" Lewis (c) lab h210 Rose
" Martin (c) lab 59 McNeal
" Mary (c) bdrs h19 Tawes
" Mary L r47 The Prado
" Mitchell A soldier h26 Capitol av
" Nancy (c) bdrs h10 Brandon
" Orleans (c) lab h83b Parker
" Quinl E chauf h33 Cooper
" Q H supvr r43 E Cain
" Ralph K clk Answer & Ck r49 W Alexander
" Ralph W grocer Atl Hotel Supply Co h116 Washington
" Richd (c) driver h121 Terr
" Richd (c) mach h190 W Mitchell
" Robt (c) chauf r18 Langdale
" Rose M (wid Wm) h111 Capitol av
" R O farmer h49 Cooper
" Selina (c) h229 Randolph
" Sarah M (wid Park) r28 Evans dr
" Seaborn J clk A L Curtis r170 Washington
" Sterling W (c) porter r405 W Hunter
" Thos W sldr h32 N Warren K
" Thos (c) porter r194 E Baker
" Thos E clk h70 E Merritts av
" Viola (c) cook h rear 32 Peters dr Leon pl
" Wm (c) h22 Proctor
" Wm (c) waiter r223 W Fair
" Wm A carp h40 W Alexander
" Wm L determin h83 Garden
" Wm L bkpr r83 Garden
" Wm M clk h ws Virginia av 5 s of S Central av H
Rossell Arthur (c) lab h28 Hayson
" Chas (c) lab h20 John
" Lewis (c) bdrs h28 Hayson
Rosser Chas B clk J H Hillman & Co r College Park Ga
" Chas B lawyer r105 W Cain
" Edwin (c) lab r74 N McDaniel
" Eliz N (wid J A) h184 E Baker
" Emily N Mrs h184 E Baker
" Kyle M (wid S L) h48 E Georgia av
" Fletcher (c) h19 Arthur
" Fred tlksmith h16 Pryor
" Guy clk Beck & Gregg Hdwe Co h44 S Howard K
" Hopkins (c) lab h84 Grove
" High O city freas h168b Lucile
" Jas T slsman L Credelle r54 Walton
" Jno W h72 Loveing
" J M r Soldiers Home
" Lewis P jr clk h859 W Peachtree
" Luther Z (Rosser, Slaton, Phillips & Hopkins) h209 Gordon
" Luther Z jr judge municipal ct h10 E 16th
" L Packard 28 supvrs J Regenstein Co h21 W 16th
" Porter Bldg 63 N Pryor
" Robt S director Ga Military Academy
" Schnitzler L police h60 Cooper
ROSSER, SLATON, PHILLIPS & HOPKINS (L Z Rosser, J M Slaton, H Z Phillips, Stiles Hopkins), Lawyers, 719 Grant Bldg, Tel Bell Ivy 2500
" Sydney P student r21 W 16th
" Vernelle stck Brewer Candy Co r Hapeville Ga
" Wm (c) lab h215 Mangum
Rossignol Daisy student r156 E Pine
" Emily r207 Spring
" Saul K (ind) h156 E Pine
Rosslyn Apts 212 Peters dr Leon av
Rossman Wm H clk G F Willis r College Park
Rosswell Noah (c) r52 Mildred
Rotary Club of Atlanta W M Timmons pres P P Jones sec 312 Empire Bldg
Roth Wm P clk h28 Shevin
Rotel Wm H r187 Washington
Roth Albert bdrs ste 2 Peachtree arcade h 217 Cron

RHETT, O'BEIRNE & LOCHRIDGE
All Forms of Insurance, Surety Bonds
33 Poplar Street, Opposite U. S. Post Office Phone Bell Ivy 3950 ATLANTA

J. E.
HANGER
Inc.
Manufacturers
Artificial Limbs
Crutches
and
Accessories
16
S. PRYOR ST.
Bell Phone
Main 3390

C. P. Murphy's Sons
DIXIE'S RELIABLE ROOFERS
Gravel and Slag Roofing
MASTIC ASPHALT FLOORS
Tarred Felt, Pitch, Tar
573 Whitehall St.
Bell Phone Main 1485

W. R. METTS ELECTRIC CO.

Electric Motors

Generators and WIRING

We do everything Electrically

NUF SED

6 S. Forsyth Street

PHONE Main 5395

EDGAR DUNLAP

INSURANCE AGENCY

Candler Building

Writing FIRE Casualty Automobile Insurance

We Make LOANS And Write BONDS

LOANS on DIAMONDS, JEWELRY, Etc.
LOWEST INTEREST CHARGE
JEFFERSON LOAN SOCIETY of Atlanta, Inc.
8 AUBURN AVE. *"Ask Your Bank About Us."*

Roth
" Alex (c) lab r rear 114 Marietta
" Sallie (wid Simon) r201 Cross
Rothell Freds nurse r210 Peachtree cir
Rotherberg Henry dry gds 20 W Mitchell h275 S Pryor
Rothschild David supt Kaiserpelze Mfg Co h221 Oglethorpe av
Roughacre Jno barber h120 Hardee
Roughton Julius F drugs 551 Decatur h101 Josephine
" Malachi P press r101 Josephine
Roughly Louis C phys 808 Candler bldg h499 Washington
Roundtree Jno J clk Bell T & T Co r42 Walker
Round Wm A asst v-pres United Cigar Stores Co h170 Barrett
Rountree Paul W (Anderson & Rountree) r Hotel Ansley
" Frank (c) car h Blandtown rd
" Henry (c) blksmith r455½ N Boulevard
ROUNTREE H W & BRO, W E Turner Mgr, Trunks and Leather Goods, 77 Whitehall, Tel Bell Main 1576 (See page 228)
" Rosa (c) dom h30 Newman
" Thurston B mech h196 Center
" Walter J eng h17 Smithsfield dr R
Rouse Geo (c) barber r164 Clark
" Jas (c) h85 Mangum
" Saml (c) cutter 20 Rock
" S J contr 654 Sells av
Rouser Ida (c) tailor h110 Turners al
Rousey Ada (c) h364 Hilliard
" Albert R solicitor r373 Central av
" Allise elem r379 Central av
" Ella (c) tailor r346 Bedford pl
" Geo (c) h9 63 Glover st
" Jno H Blair City Printing Co h379 Central av
" Roy (c) tailor h193 Fraser
" Ruby M stok R Y Carter r Oakhurst Ga
" Thelma student r279 Central av
Roush Jno A steam r Hotel Aragon
Rousseau Sherd (c) nurse Grady Hospital
Rousse Robert stockkr 28 E Mitchell h324 Capitol av
" Dual (Vacco Hat Cleaning Pressing and Shoe Rhine Parlors) r ne Spring and Carnegie way
Routh Chas A foreg McClure Tea Crtd Co r858 W Peachtree
Routon Henry C saltman h79 Clay
Rouvier Antoinette student r2 Sinclair av
Rowan Alex grand Federal Prison r804 Hill
" Jno (c) h17 Berean av
" Jno C h17 Berean av
" Jas C mech h215 McDonough rd
" Jno K asst agt h21 Ripley
" Thos H coal h194 Hollywood av
" T Frank (car h126 Oglethorpe av
" Wm H mfrs agt 1013 Candler bldg r77 Fairlie
Rowden Gertye slsldy Rich's r217 Milledge av
" Lela (c) ladies h283 Chapel
" Lottie slsldy Rich's r Monroe Ga
" Thos E steam Hirsch Bros r Monroe Ga
Rowe Adelbert opr Bell T & T Co r77 Kalb
" Allen (c) waiter r118 Mangum
" A L contr 115 Marietta
" Bessie (c) 29, rear 57 Hilliard
" Claude D lawyer 1123 Atl Natl Bank bldg r753 Courtland
" Dyal N clk Bell Bros r25 E Ellis
" F E h262 Chestnut
" Garland T lab r77 Kalb
" Geo M h113 Neal
" Henry (c) lab h30 N Matson av
" Jennie L drinks r419, 525 Peachtree
" Jno teamstr r40 Hetzelrod
" Jno E div traf supvr W U Tel Co h1 800 Peachtree
" Jos J driver h77 Kalb

Rowe
" J W h62½ Decatur
" Lula (c) ladies r40 Biggers
" Odie solr r127 Washington
" Pauline (c) cook h204 Vine
" Roland editor Atl Journal r328 Peters av
" Rose H stor P & r476 Peachtree
" Sylvester J piano tuner h487 Stewart av
" T D blksmith h163 Decatur
" Wm (c) driver h214a Howell
" Wm J farmer r Center Hill
" Wm J jr solr h Center Hill
" Willie (c) ladies r265 Rose
" Young E lab h22 Oliver
Rowell Allen r707 N Main C P
" Annie (c) ladies h rear 350 Whitehall
" C Russell stenogr h63 Woodward av
" Edw C checker D G M U & A r797 S Main C P
" Geo Mrs h141 Formwalt
" Oscar B lodgeman h9 Marietta av R
Rowland Annabel ladies h rear 58 Pryor
" Arnold clk r164 Courtland
" Carrie (c) ladies h114, rear 148 E Cain
" Chas W steam J B Daniel h278 Washington
" Clarence (c) chr W J Langston
" Cora ladies h154 Hunt
" Donald A steam Morris & Co r56 Parkway
" Kenan (c) ladies h11 E 5th av
" Kate h168 Courtland
" Frances clk Durgan & Turner r164 Courtland
" Gussie M (c) h53 Johnson av
" Harvey B textilewkr r48 E Ellis
" Henry G h19 Williams
" H Sanders (Rowe & Rowland) r Decatur Ga
" Lena (c) ladies h102 Hunnicutt
" Linnie (c) ladies h120 Magnolia
" Mason B (c) pdlr h90 Rawls av
" Nathan (c) lab h119 N Boulevard
" Russel V clk Royal Ins Co r164 Courtland
" Wm F clk W U Tel Co r Y M C A
" Wm D slsjr Gulf Refining Co r322 Whitehall
" Willie (c) r34 E 5th st
Rowlett Jno W live stock agt Colorado Ch h196 E Pine
" Johnnie student r198 E Pine
Rowntree Carl B pres Sonic Film Co h169 Highland av
" Jas T (pres r1600 Highland av
Rowser Julia supvr Bell T & T Co r60 Jones av
" Lizzie S Mrs h50 Jones av
Roy Arch mach 945 Grand
" Dunbar phys 402 Grand bldg h912 Peachtree
" Flora (wid G G) h16, 630 Peachtree
" Jessie M (wid E B) h93 W Harris
Royal Barber Shop (T P Stephens) 129 W Alabama
" Cornelius (c) hostler h149 East av
" Cotton Products Co L G Neal pres W E Heerm mgr h122 Healey bldg
" Dorcas (c) h148½ Fort
" Ernest L r54 Harold st
" Exchange Assurance Brother C Phillips agt 1020 4th Natl Bank bldg
" Glenda (c) lab r21 Talmadge
" Hettie (c) r159 Parson
ROYAL INDEMNITY CO OF NEW YORK, Durgan & Turner Mgrs, Suite 1501 Hurt Bldg, Tel Bell Ivy 5016
ROYAL INSURANCE CO Ltd, Milton Durgan Mgr, F M Mikell Asst Mgr, U S Atkinson Asst Mgr, 12th & Hurt Bldg, Tel Bell Ivy 400 (See page 1501)
ROYAL INSURANCE CO LTD OF LIVERPOOL, ENGLAND, Durgan & Turner Mgrs, Suite 1501 Hurt Bldg, Tel Bell Ivy 5016

W. S. DUNCAN CO.
FLOUR, GRAIN, HAY AND FEED
Both Phones M. 1616 18 S. Butler St., Corner Georgia R. R.

CONSULT THE

Classified Business Lists

IN THIS DIRECTORY

IF YOU WOULD FIND WHAT YOU WISH TO BUY

Royal
" Jas C carpenter r34 Harold av
" Jas H shoemkr 7 Forrest way h34 Harold av
" Kaley (c) r421 Detroit
" Sumner (c) lab r[illegible] Newnan
" Theatre (J T Turner) pl Decatur
ROYAL TYPEWRITER CO, J W Mann Mgr, 46 N Pryor, Tel Bell Ivy 2053
" Vista r56 Dekalb
" W Albert mgr Lackie Taxi Co h151 Hendricks
Royal Jas E jr clk Federal Reserve Bank r188 W North av
Royale Andre millnkr r[illegible] Windsor
" Khaley millnkr r[illegible] Windsor
" Noah r[illegible] Windsor
" Rose A mach opr h[illegible] Windsor
Royster Jas A tailor r73 Auburn av
Royse Jesse H r Piedmont Hotel
" Wm C mgr Piedmont Hotel r do
Royster P S Grain Co A H Sterne mgr 110 Brailer Bldg
" Jas T mirror h30 Oak K
" Jesse clk Hirl's r56 Oak K
Rozelle Alex sadlr r72 Lee
" Rosie Mrs clk r[illegible] Sells av
" Thos (Rozelle-Roberts) Electric Del h34 West End av
" Hattie Mrs cashr Sun Book Concern r72 Lee
" Jas A city treasr r72 Lee
" Jas A jr tailor r72 Lee
Rozier A G weighmr Lindsey Cotton Co r Smyrna Ga
Rubbington Curtis (c) lab r213 Greensferry av
Ruby Abbie tailor h30 Auburn av k do
" Annabelle stno Aaron Hatt Rok & Howell r[illegible] E Pale
" Jos mach h[illegible] Greenfer r[illegible] E Pale
Ruckelshaus L S clk r72 E Mitchell
Ruckey Jas F clk (rr dept Sou Ry r29 Seattle av
" J Emley slsm r29 Beatle av
Rucker Augustus J (c) porter h30 Johnson
" Belle (c) h171 Randolph
" Bing (colr) h[illegible] Auburn av
" Carl P mirror Ga Ry & P Co h14 Ethel
" Clarence (c) lab r[illegible] E Cain
" Dent (c) lab r[illegible] W Harvard av C P
" Emma (wid Richd) r29 Simpson
" Erwin A clerkr D Q M U S A r47 Turner av
" Fred (c) fndrs r32 Henry
" Ella (c) fndrs r4 Broomhead
" Eugene clk Commerce Woolwork r25 Simpson
" Frank (c) cook r[illegible] E Harris
" Gaylord agr Ga T A V Co r[illegible] Courtland
" Geo (c) lab r72 Henry
" Henry L plmbr h30 Hendersons
" Hardy agent Ga Baptist Hosp r70 Spring
" Henry A (c) h[illegible] Piedmont av
" Ida fndrs r[illegible] W Pine
" Isaac (c) dray h[illegible] Ira
" Jas (c) tailor h[illegible] Piedmont av
" Jas (c) h[illegible] W Harvard av C P
" Jas (c) lab r[illegible] W Pale
" Louis r34 Forrest av
" Lucy (c) dom h[illegible] Fraser
" Lucy (c) cook r[illegible] E Harris
" Lula h[illegible] Piedmont av
" Lula (c) nurse h[illegible] Windsor
" Luca (c) [illegible] r[illegible] W Franklin
" Mary (c) r[illegible] Formwalt
" Mary (c) fndrs r[illegible] Johnson av
" Mose (c) (c) h[illegible] W Mitchell
" Nelle (c) r[illegible] Hedgers av
" Norris L detective h[illegible] E Rail Pl av C P
" Nora nurse Ga Baptist Hosp r79 Spring
" Pearl (c) fndrs h[illegible] Warner av
" Peter (c) (c) h[illegible] Terry

Rucker
" Rosa (c) mattress r56 Johnson av
" Saml (c) janitor h[illegible] Leach
" Saml (c) porter h[illegible] Elgewood av
" Sarah (c) fndrs h[illegible] Hills av
" Thos chauf r[illegible] N Forsyth
Ruckley Jos W (c) h34 Jones
Rudasill Annie W r8 Druid cir
" Jay trav 18 Druid cir
" Smythe asst cashr Intl Harvester Co r Oakhurst Ga
Rudder Saml A cond h[illegible] Cherokee av
Rudderman Annie clk r66 Bell
" Philip A tailor 46a Elgewood av r66 Bell
" Philip H gro 80 Bell h do
Ruden Matthew O Revere h11 Orange
Ruder Frieda nurse r125 E 10th
Rudesna Ben (c) porter h[illegible] Markham
Rudeval Jno M slsman Carolina P C Co h[illegible] E Georgia av
" Lois B mdlnr A M Schwarz r34 Formwalt
" P H stchrm h34 Formwalt
" W Leonard mgr Atlanta Tanning Co h37 Formwalt
Rudin Irwin slsman h18 Sawtell pl L
" Isidor clk Rich's r96 Chappell av B H
Rudisill Abe (c) janitor h[illegible] Markham
" Arthur R clk George Kleber h45 Simpson
" Edgar clk h[illegible] E Moore av C P
" Edw F mach h318 Hill
" Jas janr h159 Milton av
" N Columbus gro 14 Hirsch h32 Lynch av
" Rochard student r1904 Highland av
Rudolph Benj A clk Federal Reserve Bank r189 Forest e Lees av
" Hall C baker h72 Simpson
Ruff Adelaide clk Woman's Presbj Ch Auxiliary r44 Avery dr
" Albertine (wid Henry) r115 Whitefoordav
" Calvin (c) lab h74 S Humphries
" D Preston h295 Lawton
" Jas K cir mgr h105 Fortress av
" Jas M clk (rr dept Sou Ry Co r Smyrna Ga
" Morris D (Nickelsack Milling & Grain Co) h119 S Whitefoord av
" Oren M clk (rr dept Sou Ry Co r Smyrna Ga
" Ralph (c) shoemkr r189 W Hunter
" Ralph (c) shoemkr r79½ Terrell
" Reginald G clerk mgr Nickelsack Milling & Grain Co r115 S Whitefoord
" Belle Mrs teacher r19 LaFrance
" Solon Z cir mgr h40 Avery dr
Ruffin Ellis (c) fndrs r32 Kingsley
" J H Mrs h30c E Baker
" Lizzie (c) h32 Oliver
" Lula fndrs h30 Nutting
" Mitrie K asst Hartford Fire Ins Co r30 E Baker
" Thos r30 Blue Ridge av
" Walter A (c) surgeon 25 N Charles & do
" Wm (c) lab h rear 86 Trinity av
Ruggles Chas h411 Cotter E P
" Clarence A student r35 N Howard K
" Eliz (wid Lott) h1128 DeKalb av
" Frank A life h72 N Howard K
" M Artissa stno Sou Paramount Pictures Co r85 Howell pl
" Olive student r72 N Howard K
" Ray drftsman r1138 DeKalb av
Ruinble Douglas prof Emory Univ h Oxford Ga
Rukhler Belle (c) cook r91 Wrightwood
Rumley Harris W h203 Courtland
" Thos A Maje Smith & Co h30 Bells av
Rumph Carrie h296 Rawson
" Mary clk h296 Rawson
" P surgn Battle Hill Sanitarium
" Wm K (rr) Rogers-Maxon Co r Greenwood S E
Rumsey Missouri A Mrs h35d Wynne
" Rosebud (wid Sam) r217 Formwalt
Rung Harold drftsman Walker Heater & Plumbing Co r40 Trinity av

The BANKERS ENCYCLOPEDIA

CONTAINS A Synopsis OF THE Banking Laws OF EACH STATE Revised to Date ALSO AN Up-to-Date Map of each state as well as the PRINCIPAL RESERVE CITIES

FOR SALE BY R. L. Polk & Co. Detroit

S. S. SHEPARD PLUMBING CO.

Heating & Plumbing Contractors

All Repair Work Receives Prompt and Careful Attention

37 E. Alabama Street

Both Phones 1999

KODAKS AND SUPPLIES

GLENN PHOTO STOCK CO.

EASTMAN KODAK CO. 117 PEACHTREE

THE LARGE KODAK STORE

TRIO
Laundry
AND
Cleaning
Co.

You Are Bound
To Like Our
Work

Quick Service

Dyers
Cleaners
Scourers

190 Hilliard St.
PHONE IVY 1600
213 Peachtree St.
BELL PHONE
Ivy 1602

MORROW TRANSFER & STORAGE CO.
WE STORE AND HAUL ANYTHING
PHONES: Bell M-4355 Atlanta 137

Runion
Runion Lucy Mrs hr mgr W U Tel Co r32 Cottage pl
RUNYAN FRANK K. Pres The Domestic Electric Co, h 1230 Peachtree rd, Tel Bell Hemlock 178
" I Aubrey agt Ind Life & Health Ins Co r Marietta Ga
" Leslie cik Davison-Paxon-Stokes r Smyrna Ga
Russell Edward B clerkist r1c, 208 W Peachtree
Rupperslburg Louis A mgr Philadelphia Pa 130 Rogers pl
Rurallist Press Inc F J Merriam pres W J Mills sec H E Stockbridge treas 116 E Hunter
Rush Clarence L state agt Aetna Ins Co of Hartford r91 E 8th
" Emily H (Russ & Cason) h41 E Merritts av
" & Cason (Emily H Russ Ella H Cason) restr 34 E 12 Peachtree
Rush Belle (c) cook 101 Terry
" Benj h rear 103 Hilliard
" Ellen (c) chd dr 15 Raspberry al
" Eugene A (Rush Taxi Co) r91 Highland view
" Fannie (c) ladies h rear 818 Decatur
" Geo B lawyer 810 Atl Natl Bk bldg h511½ Luckie
" Henry (c) dray h108 Cone
" Jas (c) dray h111 Oliver
" Jas W (Rush Taxi Co) r14 W Baker
" Jno A (colon) h29 Lake av
" Jno E elem h101 Lawton
" Jno F slsl h14 W Baker
" Kate ladies h62c Greenberry av
" Lela (c) ladies h rear 193 Gilmer
" Lillian A (c) tchr P S r418 Houston
" Maud (c) Houston
" Taxi Co (J W and E A Rush) 26 N Broad
" Wm D carp h84 Cone
" Willie D student Atl University
Rusher Henry (c) lab h1 Forth
Rushin Chas E phys 110 Candler bldg h206 W Peachtree
" Chas W Mgr Ga Ry & P Co r58 Orange
" Jack J clk Quinney & Mann h54 W 10th
" Mary G tchr P S r54 W 8th
" Nellie M Mrs typist The Bradstreet Co r10 Orange
" Sidney N elem E Byron Realty Co h34 W 10th
Rushing Lula Mrs farm rmr 40th, Lenox av
" Tillman (c) farmer h185 Delevan
Rushing Rufe E sls mgr Cotton States B & S Co r65c Ivy
" Wm W lawyer 556 Candler elmcs r776 W Peachtree
Rusk Carrie (c) 281 Bryson
" Edmund H clk Atl Terminal Co h77 Josephine
" Ella (c) tchr r264 Bryson
" Geo W soldier r104 S Pryor
" G H clerkist Am Mach Mfg Co h108 Chamberlin av
" H Parks clk Poole & Dabbs Co r627 Whitehall
" Jas M h264 Bryson
" Jno H lbrr r264 Bryson
" Kelly W clerk J Elsman & Sons Co r94 Laughers
" Margt r627 Whitehall
" Robt H carrier P O h627 Whitehall
" Ulah waitr r231 Fowler
" Wm H lbrr Am Stove & Station Indicator Co r264 Bryson
Rushin J Frank clk r41 E Georgia av
" Karl gro 175 Magnolia h172 do
" Saul M h41 E Georgia av
" Sidney H soldier r41 E Georgia av
" Stella elem Prudential Ins Co r41 E Georgia av

Russ
Russ Alex gro 72 W Pine h74 do
" Fiola r120 Garden
" Frank (c) cdn h91 Jenks
" Hugh T credit mgr Elyea-Austell Co r58 Bedford pl
" Jacob gro 126 Garden h do
" Jacob paperhngr 35 Ladoo h74 W Pine
" Jas R h105 Fortress
" Morris gro 146 Foundry h115 do
" Philip ladies tailor 50c Edgewood av h47 Piedmont av
" Phillip W supt Jewish Educational Alliance h324 Pulliam
Russell Agnes student r114 S Ashby
" Alfonso W (c) clerk & Russell 921 Auburn av
" Alice (c) maid r240 Greenberry al
" Alice M (c) Mgr G F O of O F r107 Martin
" Andw J forem r212½ Marietta
" Annie K Mrs h126 Cone
" Arts 829 W Peachtree
" Arthur W painter h138 Ord av
" Arthur W lr r128 Dill av
" Augustus (bar F & A r43 W Peachtree
" Bertha (c) ladies h8 Bennett's al
" Bessie (c) ladies h rear 477 E Pair
" Chas mach h91 W Cain
" Chas G elem Ashcraft-Williams Co r91 Nelson
" Chas S (c) porter h191 W Pair
RUSSELL CHARLES W. Tin and Sheet Metal Worker, Roofing, Guttering and Repairing, Job and Repair Work a Specialty, 19 Peters, Tel Bell Main 1430, h 72 W Avon av, Tel Bell West 512 (See left bottom lines and page 211)
" Charlotte (c) ladies h77 Parker
" Corinne (c) ladies h97 Gartrell
" Cornelius V elem h442 E Georgia av
" Dani (c) lab h57 Beach
" Denny (c) lab h186 Markham
" Dunn A Jr clk A & W P R R r149 Lee
" D A tchr P S r55 Cone
" Earl D clk Western Elec Co r158 Ivy
" Earle G tel opr r189 Lee
" Edith M h5c 620 Peachtree
RUSSELL, EDMUND C. Sec and Treas Russell Electric Co, r 205, 10 Carnegie way
" Stewart R soldier U S A phys 92 Cone
" Edw W sec Hon N E Brigham r Riverwood
" Effie (c) ladies h43 Hubbard
RUSSELL ELECTRIC CO INC. Guldeen E Russell Pres and Genl Mgr, E C Russell Sec-Treas, 54 N Broad, Tele Bell Ivy 241-242-243 (See page 37)
" Ella (c) h51 Oliver
" Elmer (c) porter r186 Hill
" Ephraim (c) butler h rear 551 W Peachtree
" Ernest H clk Frank E R h459 Ira
" Eugene A assta W E Cross h95 Pulliam
" Frances tchr P S r107 Lawton
" Frank B (c) h2209 N Butler
" Fred L clk h289 Fraser
" Fredk H asst h29 Grant
RUSSELL FREDERICK L. Freight Agt Central of Ga Ry, h 106 Luckie st, Tel Bell West 320
" Fredk student r107 Lawton
" Fred E carrier P O h107 Lawton
RUSSELL, GADSDEN E. Pres Russell Electric Co, h 203 E North av, Tel Bell Ivy 4151
" Geo W painter h127 Pulliam
" Georgia (c) r106 Mathews st
" Glenn E insp Am Warp Drawing Mach Co r47 Glendale av
" Ira r42 W Peachtree

East
Point,
Georgia

"We Sell Georgia Farms"
BROPHERIDGE & SCHEMAN
Real Estate

Phone
Bell
E. P.
416

JOS. F. GARDNER
ORNAMENTAL IRON AND BRONZE WIRE WINDOW GUARDS
Hardwood and Parquetry Floors, Screens
307 PEACHTREE STREET
Bell Phone Ivy 415

JOHNSON PAINT COMPANY ALL PAINTS GUARANTEED
MANUFACTURERS OF ROOF AND BRIDGE PAINTS
Warehouses Nos. 8-10-12 Markets St.
OFFICES THIRD FLOOR CANDLER BUILDING
PHONE IVY 600

Russell
" G Wm Kemp Paint & Paper Co h211 Lakewood av L
" Hiram W steel Detail Bow Co r105 N Jackson
" Harold (wid J H) r57 Queen
" Harry W stockkeeper h411 McLendon av
" Harper John S Washington C P
" Henrietta r180 Spring
" Henry (col) lab h72 Ellis al
" Henry (c) lab h10 Woodrow pl
" Henry C checker H Q M F & A r543 Peachtree
" Henry H soldier r158 [illegible] av
" Hubbard (c) r212 Berkeley
HUSSUS, HOLBROOK & CORBETT (R B Russell, H C Holbrook, A C Corbett), Lawyers, 519-522 Atlanta Natl Bank Bldg. Tel Bell Main 1274 (See page 152)
" Hunter sawyer 901-903 Fourth Natl Bk Bldg h85 Virginia av
" Hunter C fireman F & A r185 McLendon av
" Hubard W (col) h78 Griffin
" Hack (c) lab h415 Ivy
" H Vaughn clk r456 Lee
" Ira (c) r58 Hunter
" Ira (c) plus h44 Lowndes
" Ira (c) workman h148 Markham
" Ira F (J J Russell & Son) h43 Ira Pavilion av
" Ira H h201 E Pine
" Ira D clk clk Bankers Trust Co r203 Edgewood av
" Ira G mgr r508 Spring
" Ira M prosecutor h269 Spring
" Ira R lab h200 Pine
" Ira W (col) lab h415½ Terry
" Ira H real est h139 Mitchell av
" Irwin (c) cook h411 Martin
" J Clement clk Bell T & T Co r126 Crew
" J J & Son (J J and J W) lawyers 522 Atlanta Nat'l Bank Bldg
" J Everett (J J Russell & Son) r Greenwood ct
" J F & Son (J F and R H) Rochelle Greenwood ct
" J Whitefield (J J Russell & Son) 63 LaFayette av
" Kate Mrs Chamberlin-Johnson-Hoffman Co r178 [illegible] av
" Kelly clk h61 Langham
" Lillian opr r18 Todd av
" Lillie P (wid Robt) h15 Park la
" Claire H Mrs h449 Lee
" Louis W (col) porter 245 Peters pl h70 Henry
" Louisa (c) lab h rear 108 E Harris
" Louisa (c) r198 Madison av
" Louise clerk J P Lewis & Co r14 Park la
" Lee (c) cook r25 Yonge
" Lucy L (c) clerk G F O of O F r167 Martin
" Martin S clk W U Tel Co r Austell Ga
" Mary (c) h208 Smith
" Mary (c) maid r rear 208 E Hunter
" Mary J (c) lab r203 Smith
" Mary A porter h140 Sunny av
" Mattie (c) cashier r828 E Linwood
" Mattie (wid Thos) h78 Todd av
" Maude E r220 Whitehall
" Nellie E (Georgia Blue Print Co) h43 Rose av
" Nora clerk Atlanta Port Wks r114 S Ashby
" Nellie E [illegible] av
" Oscar (c) cook h rear 276 Whitehall
" Parker (c) lab h158 Martin
" Reginald porter r Greenwood ct
" Robt clerk Bell Air Corp r114 S Ashby
RUSSELL, RICHARD B (Russell, Holbrook & Corbett), r Russell, Ga
" Robt Mrs h Spring Grove av ne Russell Mill pl
" Robt E foreman r648 Edgewood av
" Robt H (R B Russell & Son) r Greenwood av

Russell
" Robt L student r15 Park la
" Robt R porter h161 Nelson
" Rogers (c) plstr h508 Martin
" Rose servant h15 Fowler
" Roy C clk Central of Ga Ry r145 Dill av
" Ralph (c) lab r415 Ivy
" Ruby (c) tailor r [illegible] Jackson
" Saul (c) printer r15 Rose av
" Sam (c) lab h190 Markham
" Sam M (c) plstr 554½ Peters h26 S Henry
" Teresa E (wid Alexander) h114 S Ashby
" Warren (c) caller r200 E Ellis
" Wm (c) chauf h411 Doyle
" Wm E mgr h146½ Marietta
" Willie (c) lab h415 Delaware av
Rumey Geo S mgr All Wooden Ware Co h80 W Baker
" Jno W Mgr Kalbfleisch Kopfle h209 Hill
Rum Cecil M stockkp Bell T & T Co r103 Trinity av
" H Ernst r128 Sinclair av
" Richd S Mgr All Wooden Ware h43 W 5th
" Richd S jr oper opt Firemen's Fund Ins Co r45 W 5th
Rulh Chas A lawyer r858 W Franklin
Rutherford Arthur clk r128 W Wall
" Elmer (c) chauffeur r37a Rhodes
" Ricky (c) lab r rear 116 Chapel
" Jas A [illegible] h89 Griffin
" Jno S mgr G L Blanchard r75 Trinity av
" Thos M student r103 Cherokee
Rutland Jas G student r86 N Howard S
" Lizzie (c) cook r415 Auburn av
" Sylvia (c) h208 Terry
" Wylie (c) porter h21 Summer
Rutledge Amos R clk h384 Woodward av
" Annie r225 Oakland av
" Chas clk L W Rogers Co E P r208 N Church E P
" Dani V Mgr F E Block Co r17 Capitol pl
" Dora r225 Oakland
" Elen T tailor h18 Clay
" Elbert L mg r46 Echo
" Emory A barber h43 Fortwood
" Estelle opr Bell T & T Co r102 Crescent av
" Frank (c) r163 Walker
" Gene opr Bell T & T Co r308 N Church E P
" Georgia (c) lab h196 Madison av
" Gertrude daily Rich's r190 Grant
" Henry (c) barber h Rochelle
" Jas E mgr Rutledge Transfer & Storage Co h214 Grant
" Jno D conductor r17 E Ashland av
" J Frank mech opr h2 Battle Field av
" Lola K r308 N Church
" Lucius C cash h194 Kirkwood av
" Luther E carp h76 Tenth
" Marcus C painter h166 Flat Shoals av
" Mark (c) porter r47 Forrest
" Melinda (wid G W) r12 E Ashland av
" Melvin carp r47 Mitchell
" Mohna Mrs opera h56 Peters la
" Otis mech r197 S McDaniel
" Raymond E clk L W Rogers Co r308 N Church E P
" Richd B clr h255 Oakland av
" Robt E painter r308 N Church E P
" Ruby H oper Bell T & T Co r102 Crescent av
" Saul G car repr h107 S McDaniel
" Sarah boarders r225 Oakland av
" Sarah F (wid J L) h308 N Church E P
" Transfer & Storage Co J E Rutledge mgr 214 Grant
" Walter W cdtr h131 Lowndes
" Wm J car repr h201 S McDaniel
" Wm P r97 Spring av
" W Guy r167 S McDaniel
Ruth Mabel clk r20 E Baker
Ruthle Anna M (wid A F) r931 Piedmont

MONEY On Improved City Real Estate
No Commissions Charged
M. P. TAGG
1210-3 Kiddy Building
Bell Phone Ivy 3101

CECIL MEYER
FIRE INSURANCE FIRE
1120 Fourth National Bank Building
Phone Ivy 280

WALKER
Electric and Plumbing Co.
Atlanta Rome and Columbus
Plumbing Heating and Electrical Contractors
Head Office
620-621 Rhodes Bldg.
BELL PHONE Main 3372

WEBB & VARY CO.
PRINTERS and ENGRAVERS
38½ W. Ala.
BOTH PHONES

Wood and Tile Mantels Tile Floor and Wall Contractors
Portable Grates, Andirons, Fenders, Fire Sets
Queen Mantel & Tile Co.
56 W. Mitchell Street ASPHALT ROOFING Phone Main 681

Rund
Rund Mfg Co (Geo Sligo dist mgr) leaves 528 Grant bldg
Ryan Addie (c) bdrs h260 Martin
" Augustus J r190 Whitehall
RYAN CHARLES I, Cashier Fourth National Bank, h 190 Whitehall, Tel Bell Main 851
" Dorothy nurse r25 Porter pl
" Edw P sergt police h51 W Avon av
" Eliz A r295 E Hunter
" Ellen T (wid T C) r295 E Hunter
" Emma (c) bdrs m5 King
" E Stephens eng h1278 Marietta
" Geo I soldier r134 Mayson av
" Geo W h169 Wellington
" Ida J r190 Whitehall
" Jas W bookkeeper r75 Auburn av
" Jas P (ptr The Texas Co h41 West End pl
" Jas L artist Atl Georgian r295 E Hunter
" Linda (c) cook h213 N Butler
" Mary C (ten Mass Bond & Ins Co) r7, 126 E 11th
" Morgan (c) supervisor m5 King
" Polk E (ab h63 Stewart av
" Peter mgr Oakland Tile Co h122 W Avon av
" Robt A Mgr r190 Whitehall
" Thos clk Southeastern Pet Assn r96 E Ellis
" Thos foreman r403a Spring
" Thos B cashr Southeastern Demurrage Bureau h281 S Moreland av
" Walter G dept mgr Haynes Auto Co h11 E Ontario
" W Edw cond r3 Park av
Rybert Thos F mgr Rybert & Hollingsworth r Decatur Ga
RYBERT & HOLLINGSWORTH, Thos F Rybert Mgr, Good Printers of Everything That Can Be Printed, Annex H Rhodes Bldg, 78 Marietta, Tel Bell Main 5000
Ryerson Ada h127 S Forsyth
RYDER-McARTHUR REALTY CO, R A Ryder Pres, U McArthur Sec-Treas, D S McArthur Mgr, 1016 Healey Bldg, Tel Bell Ivy 2737 (See left side lines and page 204)
RYDER ROBERT A, Pres Ryder-McArthur Realty Co, h 696 Ponce de Leon av, Tel Bell Hemlock 2192-L
" Sarah nurse Grady Hospital
Ryles Gabella Mrs h28 Pryor
Ryles see also Reiley and Riley
" Rebekah (c) P R r674 W Peachtree
Ryner Wm H (c) pntr Hallett & Davis Piano Co r50 N Pryor

S

S & D Soda Co (E G Harris) 465 E Georgia av
Saadi Harry Sailor Thos B Hanson Co
Sabbath Ina (c) parlor r407 Piedmont av
Sabe Gonzalo (c) cigar Carolina P C Co 540 Drewry
Sabo Stephen millwright h302 Grove
Sachs Ida (ldy) National Clothing Co r245 Cerbo av
SACRED HEART CHURCH, Rev Peter McGovar Pastor, 291 Ivy
SACRED HEART PAROCHIAL SCHOOL, Sisters of St Joseph in Charge, 320 Courtland
Sadler L J detective r Inkwood av and Ormsby L
Sadler Jas H (ara) h37 Hallman
" Mabel (c) lab h273a Boulevard
Sadler Adam C (ara) h81 Hemlock
" Ella Mrs h425 S Pryor
" Jos A student r114 N Moreland av
Sadler
" Jos S cashr Ogletree Grocery Co h31 Forrest av
" Julius shoeing Natl Paper Co r73 Bray
" Kate L (wid R E) r119 N Moreland av
" Lela spooler r15 Dillon
" Reuben E (c) lab h142 E Cain
" Wm G carp r24 W Baker
SAFE-CABINET CO THE, Guy Holcomb Sales Agent, 229-30 Candler Bldg Tel Bell Ivy 5053 (See page 200)
Safford Chas A mill spr r161 N Ashby
" Jno W r1255 N Main C P
" Nettie h213 Fox
" Walter mach r1 Pulliam
" W C pntr H R (Dal) r56 Garnett
Safford Chas H pntr Grady Hospital
Sage Dant T phys 708 Flatiron bldg r423 Washington
" Harry clk r432 Central av
" Herbert A lawyer 901 Healey bldg r955 Peachtree
" Ira Y jr real est ld, 901 Peachtree
" Jos C sec Byck Bros Co h295 Gordon
Sager Richd J (c) cook h564 Martin
Sage Hamilton E dressing Geo Fire Extinguisher Co
Sagoes Alex (c) bdrs & mar 202 Jenny
Sagll Anne (wid Godfrey) 104 Capitol av
Sailor see also Saylor
" Allen (c) h61 Stark pl al
" E D h18 Boulevard
Sala Beale (wid Jas) r20 Linden av
Salas see also Sayas
" Georgia r151 Hopkins
" Julia (wid G W) r153 Hopkins
ST AMAND JOSEPH G, Pres American Savings Bank, h 61 Forrest av, Tel Bell Ivy 2632
" Anthony's Parochial School 232 S Ashby
ST ANTHONY'S ROMAN CATHOLIC CHURCH, Rev O N Jackson Rector, 118 Gordon cor S Ashby, Tel Bell West 38
St Charles Apts 45 Williams
St Clair see also Sinclair
" Harry C supt The James Oliver & Son Saw Mfg Co r271h E Pair
" H C Mrs slt dept J Prosser r120 E Fair
St Elmo Katherine (wid J M) r272 Merritt
St Francis Apts 97½ Garnett
St James A M E Church (c) Rev H D Gervais pastor 64 Biggers
" Baptist Church (c) Rev Wm Jackson pastor 52 Bennett
" M E Church Penn Rev H E Hoge pastor 961 Marietta
St John Ella (wid G B) h8 Walthal
" Emily seamstr r8 Walthal
" Ernest W bkbndr r8 Walthal
" Savannah Y (wid W H) 362 Lovejoy
" Henry D (ab r2264½ Bergin
" Howard H driver O P Kaufman & Bro r62 Lovejoy
" Robt L mdy Atl Gear & Mach Co 162 Lovejoy
" Ruth seamstr r8 Walthal
ST JOHN WALTER G, Sec Water Dept City Hall, r 54 Briar Cliff rd
St Johns Episcopal Church 652 N Main E P
" German Lutheran Church 143 S Forsyth
ST JOSEPHS INFIRMARY, Sisters of Mercy in Charge, 204 Courtland, Tel Bell Ivy 4041
St Lily Church (c) 43 Richmond
St Louis Southwestern Ry T A McDonough trav frt agt 205 Trust Co of Ga bldg
ST LUKES EPISCOPAL CHURCH, Rev C B Wilmer Rector, 401 Peachtree, Tel Bell Ivy 885
" M E Church South Rev A D Echols pastor 45 Tenaille
St Margaret Apts 139 Ivy
St Mark's M E Church South Rev W B Hendrix pastor 691 Peachtree

MORE GOODS —ARE— BOUGHT —AND— SOLD THROUGH THE Classified Business Directory THAN BY ANY OTHER MEDIUM ON EARTH

FOR THE BEST IN GROCERIES
CALL KAMPER'S IVY 5000
494 PEACHTREE STREET

Ed Belle Isle Motor Transfer & Truck Service
MOVE QUICK AND EASY BY MOTOR VAN
PHONES IVY 5722 ATLANTA 346
8½ Luckie St., Opp. Piedmont Hotel
Sight Seeing Trucks and Trips

St Paul
St Paul's A M E Church (c) 54 S Hampton
" Universal School (c) Rev A A Hewlit pstr 234 Edgewood av
" M E Church Rev B A Robinson pstr for Grant nr cor St Paul av
St Peters A M E Church (c) 1136 E Cain
St Philips A M E Church (c) Rev Jas E Gardner pastor 82a Kimball

ST PHILLIPS CATHEDRAL, Thos Henry Johnston Dean, cor Washington and E Hunter
" Cathedral Sunday School 130 E Hunter
" Methodist Church (c) Oliver nr Kirkwood av
St Timothy Chapel Rev R K Smith 12 W Boulevard N
Sale Otto J pres Southland Estate Corp h545 W Peachtree
Salary Investment Co C E Jarvis jr mgr 4 James
Salisbury Cotton waste 131 Courtland r104 Ivy
" Ignatius (Grant & Salisbury) r164 Ivy
Sale Barnes E ent laboratory 710 Peters bldg r126 N Moreland av
" B Dent mailer r136 N Moreland av
" Fred L student r136 N Moreland av
" Lucretia student r136 N Moreland av
" Thos B cond h136 N Moreland av
Salem Baptist Church (c) 291 Marietta
" Chas I clk Chas Cundle h16 Terry
Salem Dentist pstr 226½ Decatur h13 N Moore

SALINAS CHARLES H, Mech Supt Atl Georgian, r 208 E Alabama
Salinas Eugene W guard Federal Prison h260 Central av
" Sara nurse r110 Grant
Salkin Ephraim (c) tailor h278 Marietta
Salloway Annie elev Enfield Paper Co r91 Kelly
" Flora opr Bell T & T Co r195 Humphries
" Jack H clk Smith, Delaig & Rankin h52 Dunson
" Jno H (c) tray Atl Ind Pub Co h260 N Ashby
" Willie opr Bell T & T Co r195 Humphries
Sale Jas dishwasher Ansley Hotel
Salome Rose (c) laun h551 E Glenn
" Estelle (c) cook h70 Inman av
Salonia Milk fruits 29 W Mitchell
Salsbury Frank driver Atl Gas Light Co r67 E Mitchell
" Frank J typo Evans Printing & Box Co r256 Whitehall
" Louis printer h84 Ormond
Salt see Sault
Salter Arthur clnr Sanitary Dry Cleaning Co
" Estelle wdr P S e Peachtree rd
" Frances D stys 68 S Broad r Peachtree rd
" Jackson D dept supt h40 Drewry
" Jas A h22 Cameron
" McLevin T stys 68 S Broad h Peachtree rd
Salter Harry r Wilcoff Hotel
" T J Wilcoff Hotel
Saltman Nathan H mr and junk Hirschberg Co r49 Windsor
" Saul H shoe mr 10 W Walk h348 Whitehall
Salvage Sc Chas elec pstr Moon Elec & Adv Co h146 Delta pl
Salvation Army Hall 97 Marietta
SALVATION ARMY HEADQUARTERS, Brig A W Crawford Division Officer, 301-302 Peck Bldg. Tel Bell Ivy 4790-L
SALVATION ARMY INDUSTRIAL HOME, Wm A French Major, 158 Whitehall, Tels Bell Main 2806 and 1784

Sam
Sam Chilly fishy 415 Whitehall
" Lee fishy 50 W Cain
" Sing fishy 15½ S Pryor
Samarkanda L H shoe repr 32a Gordon r260 Lee
Samers Lee lab Ga Ry & P Co
Samson Jerome clk D Q M C S A r281 Butler
" Pauline stoo A M Schwartz r281 Butler
" W H slsr D Q M C S A r281 Butler
Samuelson Edsel dept mgr Y W C A r453 Peachtree
Sample Carl elecn r56 Lee
" Lewis (c) h Lindsay nr Pelham
" Morgan E mach h127 Hill
" Morgan E Mrs mlnr 353 Edgewood av r127 Hill
" Frank elecn h30 Lee
Samples Chas W clk h172 Oakland av
" Jas M pilot h211 Chattahoochee av S E
" Jesse S pilot h606 E Pale
" Jno G dodge r636 E Pale
Sampson Andw (c) presser r21 Raspberry al
Sams Apts 204 Fort
" C Ross (Stewart & Sams) r23 Forrest av
" Chas F (c) porter h238 N Fort
" Georgia Mrs pstn Forsyth St School h545 Spring
" Hansford cond agt A C L R R r Decatur Ga
" Jane S student r340 Juniper
" J Augustus dry frt agt W & A R R r Decatur Ga
" Lewis D student r146 Juniper
" Ridel F dept mgr h146 Juniper
Samson Jno (c) h470 Peoples st C
Samuel Andw (c) baby h29 Acme
" Benj F elecn Rosenfeld Co h L 424 Washington
" Jas A agt J J Peck Co h98 Ridge av
" Jas (c) lab r173 E Cain
" Katie (c) wd h469 Davis
" Moreland cir mosaic r223 Beckwith
" Philip T tray h16, 212 Pone de Leon av
" Wm L (c) lab h423 Harden
Samuels Adolph h87 W 14th
" Edith (c) baby r59 N Boulevard
" Edw (c) h25 Julian
" Jno h60 Fowler
" Jno (c) bricklyr h59 N Boulevard
" Jno J (c) lab h59 N Boulevard
" Mary (c) r156 Madison av
" Max tray h424 Washington
" Perry (c) lab r27 S Jackson
" Sidney L elecn Rosenfeld Co h L 424 Washington
" Siegfried soft drinks 27 W Mitchell h527 Washington
Sanders see also Saunders
" Albert (c) mason h265 Fraser
" Alex (c) dray 295 Richmond
" Alex wife H L Schlesinger r College Park
" Alfred G drum Federal Prison r McDonough rd
" Allen J elecn S A L Ry Co r 408 S Bass K P
" Alice (c) h7 McDonough rd
" Alonzo (c) h96 h201 E Glenn
" Alton (c) lab r5th Chamberlin
" Amelia r7 McDonough rd
" Andw J mirror h1320 DeKalb av
" Annie nurse Battle Hill Sanatorium
" Arthur G clk 162 Lawton
" Asbury G car insp h130 McAfee
" Benj J helper Sou Bottling Co r Ellis S Atlanta
" Bessie (c) cook h196 Hilliard
" Brown Valentine Co Jd H Sanders J G Brown 82 N Forsyth
" Bud lab h188 E Hunter
" Carrie (wd Chas) h45 Jefferson
" Chas (c) lab h281 Marietta
" Chas G police h165½ Auburn av

SOUTHERN CYCLE & SUPPLY CO.
Dealers in and Repairers of
BICYCLES
RE-TIRING of GO-CARTS
64 N. Pryor Street
PHONE
Ivy 8572

MONCRIEF FURNACE CO.
DESIGNERS and BUILDERS OF GOOD
Furnaces
FOR HOT AIR
HEATING
For All Purposes
139 S. Pryor
Phones:
Bell Main 285
Atlanta 2577

Miss R. Pearl Spellman
1017 Third National Bank Building
IVY 5562
MULTIGRAPHING
Lay-Out Guide for Multigraphed Forms FREE

MORE GOODS —ARE— BOUGHT —AND— SOLD THROUGH THE Classified Business Directory THAN BY ANY OTHER MEDIUM ON EARTH

RYDER-McARTHUR REALTY CO.

Home Finders
Bargain Givers
Real Hustlers

Rents Collected and Property Managed

CITY & FARM PROPERTY

HEALEY BUILDING
Bell Phone Ivy 7737

The Thiel Detective Service Co.
Offices in all principal cities of United States, Canada and Mexico
PHONES: Office Ivy 4841, Res. W 828-J. 302 TRUST COMPANY of GA. BUILDING

Sanders
" Chas J jr steam Cable Power Co r Y M C A
" Chas Mrs nghty Kirk's r283 Whitehall
" Cicero clk Kress r94 Garnett
" Cody (c) slsp Jas T Lynch h20 Benjamin
" C Jas city D O Martin Co h5 English av
" Dennis A mach h17 Warner
" Dodd (wid P A) h824 Fraser
" Douglas (c) clk r285 N Piedmont av
" Dwight sec Dixie Pen & Bean Roller Co r227 Gordon
" D James decorator h223 Woodward av
" Earl clk Fulton Supply Co r5 Hanover
" Edw J watchmaker 216 Decatur h do
" Ellis (c) dom r167 E Hunter
" Ellis (wid J H) gro 234 E Fair r220 do
" Ellis r224 E Fair
" Elsie A h101 Main
" Emilo (c) v rear 125 Washington
" Eva C cashr r40 E Glenn
" Ernest L stockman Brown Perryman & Groves Co r146 Trinity av
" Essie (c) domestic r344 Chamberlin
" Ethel (c) indrs r116 Thayer
" Eula (c) h375 Auburn av
" Flanders (c) cook h86 Ivan av
" Floyd R clk P O r332 Whitehall
" Geo W (c) lab h9 Trestleton
" Geo J sailor r5 English av
" Harrison emp Chamberlin-Johnson-DuBose Co
" Has H mgr r70 Piedmont av
" Henry (c) lab h37 Johnson av
" Henry B steam h88 S Lee
" H Finch real est 55 Hemstead
" Ida (c) indrs h22 Lamar
" Isaac C h870 Peachtree
" Isaac (Piedmont Junk Co) h231 Central av
" Jackson (c) lab h42 Foote's row
" Jacob clk Herman Kaplan h203, 31½ Luckie
" Jas (c) lab h129 E Cain
" Jas H mgr h28 Carroll
" Jas V carp h28 Connally
" Jas (c) h296a N Piedmont av
" Jas (c) lab h rr Atlanta av 1 s of Oak St
" Jas H (Sanders-Brown Vulcanizing Co) h64 W Linden
" Jas M pres Dixie Pen & Bean Roller Co h227 Gordon
" Jas W coal h40 E Glenn
" Jas B carp h52 Hampton
" Jos L genl mgr Sanders Sec Novelty Apty r21 Auburn av
" J L Brown Sanitary Dry Cleaning Co r East Point Ga
" J M clk R M & r Ry Y M C A
" J Purdie steward Ansley Hotel r77 Parrish
" L B Lumber Co (L B Sanders) 804 Peters bldg
" Leonard W binder Stanzell Book Binding r113 Mercer av C P
" Leonard (c) lab h294 Haynes
" Lillie (c) indrs h203 Clarke
" Lottie slsp clk Atlas Bros Inc h232½ E Fair
" Louise (c) indrs h15 Milders st
" Louise B (L B Sanders Lbr Co) h272 Myrtle
" Louise B jr r272 Myrtle
" Luie E asst Atl Multigraph Sales Co r64 Forrest av
" L Maude sec to Dr L S Hardin r64 Forrest av
" Major (c) lab h116 Thayer
" Marsh (chr) P S r5 Hemstead
" Marion W press Howard & Bolton Co
" Mary (c) indrs h139 Davis
" Mary L r5 English av
" Mattie L (wid Maynard) h194 Hemphill av

Sanders
" Maude Mrs r42 Auburn av
" Milas (c) indrs h203 Mangham
" Opheliu (c) cook 380 W Peachtree
" Ora D (wid J B) h240 Courtland
" Owen (c) cook r201 W Mitchell

SANDERS PATRICK H (Prichard-Orr Sales Co), h 431 E Hawthorne av C P
" Prince A (c) bkby h50 Hilliard
" Richd (c) h125 Turkhead av
" Robt lab Highlower Brk & Tank Co
" Roberick clk r200 Washington
" Roger student r272 Myrtle
" Rosa L Mrs cashr Sou Triangle Pencil Co r520 Washington
" Rosie (c) cook r20 Lawshe
" Ray (c) porter 98 Fort
" Ray Y (Mrs) h283 Whitehall
" Sally (c) indrs h rear 55 Hylton
" Sarah (c) lab h9 Fort
" Southern Novelty Annex (L L Sanders) genl agt office agts 23 Auburn av
" Thos h5 r420 E Fair
" Thos A farmer h28 Inman
" Thos G jeweler h24 West End pl
" Thos L mgr frt agt Ocean Steamship Co r Y M C A
" Thos R trav h20 Washington
" T Carter wireless opr r209 Woodward av
" Walter (c) butler h554 Beckwith
" Wm (c) waiter r Habersham rd
" Wm (c) lab h201 E Glenn
" Wm H sheets h280 Harder
" Wm L plate Dixie Painting Co r Cascade Hill Ga
" Wm O Bagwell r258 Luckie
" Wright printer r268 E Hunter
" Zac W coals 735 Grant r do
" Thelma Miss stenog Grady Hospital
Sandifer Madison E cond Ga Ry & P Co h109 Walley av E P
Sandifield Horace office sec Y M C A r do
" Wm J jr boys club sec Y M C A r61 Greenwood av
Sandford Thos (c) lab h15 Tyrone
Sandler Jacob shoemkr 260 Decatur h9 Gilmer
Sandow Harold G steam New South Solder Co h25 Inman av
" Walter L mach r92 Cedar
Sandrey Frank h253 Tenth
Sands A C musician r20 E Cain
" Edw E agt r107 E Merritts av
" Gladys G stng Gulf Refining Co r9 Allen av
" Henry L ship clk L W Rogers Co r111 Washington
" Howard clk A M Robinson Co r531 Washington
" Wm D asst ikt agt Sou Ry r26 Alman av
" Wm G stereo h18 Allison av
" & Co Inc H W Stephenson mgr rr suite 1405-09 Fourth Natl Bank bldg
Sandwich Ernest W clk r98 Luckie av
" Mabel stng r88 Luckie av
Sane Pinary H clk D Q M U S A r29 Latham
Sanford Annie nurse 719 N Boulevard
" Boris L clk Ga Ry & P Co r719 N Boulevard
" Chas H (Dennis-Fox Mfg Co) 292 W Peachtree
" C A r Soldiers Home
" Henry E carp h719 N Boulevard
" Henry K broker h906 Piedmont av
" Jas M eng r970 Spring
" Jas E sls mgr Answer Pict Wks 432 Peters av
" Joe h870 Spring
" Kath M r970 Spring
" Mollie M stenog Eckerstorff, Richards & Co r248 E 4th

C. W. RUSSELL TIN AND SHEET METAL WORKER
ROOFING, GUTTERING AND REPAIRING
Phone Bell Main 1436 19 PETERS STREET

ATLANTA TITLE GUARANTEE CO.

GET YOUR TITLE GUARANTEED

"Better Be Safe Than Sorry" **TRUST COMPANY OF GEORGIA BLDG.**

Sanford
" Norton P clk Apley Hotel
" Ralph B driver h200 Glenwood av
" Sarah G clk the B & P Co r719 N Boulevard
" Shelton P clerk Dooley Music Co Co r100 Langdale
" Thomas W clk r719 N Boulevard
" Willie col bdrs h207½ Edgewood av
Sang Lee laundry 183 Atlanta av
" Louis laundry 82 Capitol av
Sanger Susie A (wid J C) r314 Spring
" Wm A h231 Spring
Sangster Alfred V h48 Calhoun av
SANITARY DEPARTMENT, John Jentson Chief, 3d fl City Hall
SANITARY DRY CLEANING & LAUNDRY CO. T L Taylor Pres, R H Lee Sec-Treas, 24 Brotherton, Tel Bell Main 1902
" Marion Co ck R B Moore W A Gaston 24 S Broad 20 N Broad 22 Edgewood 35 E Alabama 46 Walton and 50 S Broad
SANITARY PLUMBING CO, W S McKenzie Pres, 108 Edgewood av, Tel Bell Ivy 283 (See page 189)
SANITARY SUPPLY CO (O G Greer, S L Murray), Janitors' Supplies, Disinfectants, Floor Oils, Sweeping Compounds, Brooms, Brushes, Mops, Metal Polishes, Etc, 74 Edgewood av, Tels Bell Ivy 8432, Atl 635
Santer Frank M clkr eng r196 Forrest av
Santer Ray tchr P S r186 W 10th
Santmann Alvin E Rev pastor Walker St M E Church h21 Stonewall
Santing Alvin clerk h182 Joseph
Santoro Jas J car fodr r43 Chamberlin
Santoro Jasper car repr r249 Central av
SANTA FE RY (A T & S F Ry), P E Rogers Genl Frt Agt, E H Dallas Genl Pass Agt, Office 2 N Pryor, Tel Bell Ivy 334
Santsleben Chas H mast rlr h91 Terry
" Kate supr English Am Tailoring Co h202 S Pryor
" Joe gro 54 Vine
" Mary (cik Davison-Paxon-Stokes) r56 Terry
Sapho Henry (c) job h49 Howard
Sapp Henry M r201 Peachtree
Sappington Anna r314 Whitehall
" Anna E (wid P S) r21 Knight
" Chas (c) lab h116 Randolph
" Emma r314 Whitehall
" Ethel (c) maid r126 Randolph
" Frank O real est h314 Whitehall
" Harry A student r314 Whitehall
" Morgan (c) lab city r88 Blake av
" Nolan (c) lab r310a Richardson
" Pemle (c) r224 Lee
" Sale (c) mess h240a Richardson
" Thos H real est h314 Whitehall
Sapperstein Andw carp h204½ Hemphill av
" Jos carp r204½ Hemphill av
Sarber Cover P codr h67 Hampton
Sargent see also Sergent
" Chas J soda dr Carroll
" Harvey G federal agt U S Vocational Board r Decatur Ga
" Henry B lab h121 Powell
" Irving E clk Sou Belting Co h95 E North av
" Irving W jr r95 E North av
" Lathey T lab h20 Savannah
" Martin milker h31 Bergen av
" Nichl M farmer h75 Tenaille
" Roy C decr Am Writing Mach Co r East Atlanta
" Yeo elec r90 Oakland av
" Wm H contr 86 Cameron r do
Sark Annie (c) h60 Drummond
Sarratt see also Sarrett
" Louise mach opr A A Wood & Sons Co r Cross ma
Sarrell
Sarrell Geo h248 McDonough rd
Sarrain Wm A painter h266 Haynes
Sarter Wm (c) lab h209 Lambert
Sassell Carrie (ch P S) r157 Lee
" Helen J (wid Ephr) r219 Gordon
" Jas A corp r40 Elliott
" Kate (ch Kate) h278 S Pryor
" Lillie B (ch J P Stevens Engr Co) r40 Elliott
" Mary B (wid B H) h157 Lee
" Nora r40 Elliott
" Robt S clk Civ Serv Commission h100 Atwood av
" Sam (chr P S) r157 Lee
" W Bonner carrier P O r250 Peachtree
Sassoon Andw (c) lab h18 Hubbard
" Lillie clk r110 Center
" Nellie compositor opr Stahl & Co r110 Center
Sasser Geo P tchr Lowry Natl Bank h77 Williams
" Jesse H teller Central Bank & Trust Corp r314 Peachtree
" Jos A express Bankers Trust Co h242 Ponce de Leon av
" Judson clerk 632 S Pryor
Sassun Ralph shoemkr r71½ S Broad
Sater Alex J clk r268 Richardson
" Benj (Sater Bros) r321 Central av
" Bros (Sol, Ben and Hyman) paints wdw 33 E Mitchell
" Fannie (Jolly J P Allen & Co) r248 Richardson
" Hyman (Sater Bros) h237 Richardson
" Mollie B (ch V & C Managers Circuit) r321 Central av
" Rebecca (wid Simon) h321 Central av
" Sol (Sater Bros) r321 Central av
Satterfield Callie L boarding 70 Spring
" Claire expr W U Tel Co r384 Piedmont av
" Credie opr W U Tel Co r144 Capitol av
" Rosie dom 237 Lee
" Ray r384 Piedmont av
" Leonard H mach h5 Harlan
" L Corpet tray h87 Ogletherpe av
" M Homer mattressmkr Hirsch & Spitz Mfg Co r East Point
" Vaney C clk D Q M U S A r384 Piedmont av
" Wm L foreman h8 Gray
Satterwhite Alfred L mach r266 Hill
" Alonzo M kr mgr L W Rogers Co r165 Formwalt
" Birdie C clk W U Tel Co r375 Gordon
" Edw W r287 Dawson
" Endora (wid E W) r165 Formwalt
" Fannie E (wid W R) r165 Formwalt
" Fletcher H tray Glenn Photo Stock Co r22 Walker ter
" Harry A clk Hartford Fire Ins Co r266 Hill
" Jas L super W U Tel Co h88 W 5th
" Jas L sleep Atl Furnishing Co h279 Hill
" Laura A (wid J M) h266 Hill
" Marie L hairdrsr Bookhammer Hair Dressing Parlor r266 Hill
SATTERWHITE RANDALL G, Sleep Glenn Photo Stock Co, r 22 Walker ter, Tel Bell Hemlock 1018-J
" Robt E clk opr W U Tel Co h287 Dawson
" Sarah A (wid E W) h375 Gordon
" T C clk High's r Decatur Ga
" Walton C agt Met Life Ins Co r865 S Moreland av
" Wm C weaver r Kent
Satzky Anthony tailor h281 Washington
" Anthony V clk r281 Washington
" Helen E with Bell T & T Co r281 Washington
Sauel see also Schaul
" Alex Supt J Sorl & Co r201 S Pryor

Atlanta Talking Machine Co.

Sole Agents

Columbia Grafonolas and Records

SOLE AGENCY

Aeolian-Vocalions

On Easy Terms

Grand Theatre Building
(Next to Entrance)

Phone Ivy 1132

ATLANTA

ICE Atlantic Ice & Coal Corporation COAL

WHOLESALE AND RETAIL
ICE an 1 COAL

15 Collins St.

Bell Phone Main 1900

EXCELSIOR LAUNDRY CO.

TOWEL SERVICE, DRY CLEANING **R. C. THOMPSON, Gen'l Manager**

Phones Ivy 3171-3172 Atlanta 41 **Ellis and Piedmont Avenue**

Cable Piano Company

GREATEST VALUES OBTAINABLE

MASON & HAMLIN
CONOVER
CABLE
KINGSBURY
WELLINGTON

PIANOS

Cecilia Inner Player Pianos

Euphona Inner Player Pianos

VICTROLAS
VICTOR RECORDS

Sheet Music and Musical Merchandise

82-84 N. Broad St.
BELL PHONES
Ivy 6200-6201-7297
Atlanta 3975

BICKERSTAFF, RICHARDS & CO.
108 Hurt Bldg.

General Insurance

Fire, Liability
Automobile
Accident, Health
Plate Glass
Burglary

STRONG COMPANIES

BEST SERVICE

PHONES
Bell Ivy 2767
Atlanta 4221

HOUSE PAINTERS
OUR WORK IS OUR BEST AD.

FRIDDELL BROS.
107 NORTH PRYOR STREET
Opp. Candler Bldg. PHONE IVY 469

Saul
" David dairy 6281 Central av
" Isaac slsm r276 Capitol av
" John r201 S Pryor
" Harris (H Saul & Co) h212 Washington
" Henry (c) tab 82 Marietta st
" H & Co (Harris Saul) (colds Queen Quality Shirt Mfg Co) 14 Trinity av
" Mrs Jos H B Blackburn r276 Capitol av
" Jacob h112 Spring
" Jacob (my Queen Quality Shirt Mfg Co) h212 Washington
" Jos P V r43 W Cain
" Jonas slsm J Saul & Co r201 S Pryor
" Joe (J Saul & Co) dept store 16 Walker h201 S Pryor
" Joe J (Saul Shoe Co) h251 Hanson
" Joe L (Jones Pillowcase Mfg Co) h158 Washington
" J & Co (Joe Saul) (clothing 18 Wall
" Louis r276 Capitol av
" Palmetto (agr Wholesome Food Co) r112 Spring
" Robson (asst The Fair) 6281 Central av
" Rosa (The Fair) 6281 Central av
" Shoe Co (J J Saul) 37 S Pryor
" Sophy slsm Saul Shoe Co r201 Jackson
Saula H Cliff (Mrs) 710 Peters bldg h807 Peachtree
" Wm H asst cashr mgr Lowry Nat Bk r198 Tenth de Jack av
Saulsbury Dora r216 W 5th
" Katie r216 W 5th
" Thos J adjuster h216 W 5th
Saul Julia (c) h404 East ½ Fraser
" Sidney C student r66 St Charles av
" Sidney D agr h66 St Charles av
Saunders H F Rev rector Church of the Holy Comforter 445 Pulliam
Saunderson Dudley r187 Washington
Saunders see also Sanders
" A Dunsky (colr) W K) h7 Saunders K
" Chas W slsm h206 Washington
" Curtis r287 S Hunnicutt
" Dual R dealer city h100 Forest av
" Dust H Mrs (Eddy K A Moore) r100 Forest av
" Douglas slsmgr White Hickory Wagon Mfg Co r46 Hurt
" E M h49 Cooper
" Florence slsm N W Mut Life Ins Co r103 W Peachtree
" Frank B with Bell T & T Co h95 Highland view
" Genevieve K slsm Fourth Nat Bank r7 Saunders K
" Geo B dep tax coll Cons House h166 E Pine
" J H capt U S A r Imperial Hotel
" Jas P auto h94 Greenwood av
" Jno W coll R M Kenny h287 S Hunnicutt
" Margt (wid Frank) r715 N Boulevard
" Mark S clk Singer Sewing Mach Co r40 Cooper
" Mildred E (c) hairdresser r214½ Irwin
" Sadie (c) fldrs r71a N Boulevard
" Wm E asst Atl Baggage & Cab Co r7 Saunders K
" Wm E Jr slsm h East Lake
" Wm H weaver h197 Tye
Saurel Jos car repr h Chappell av 2 n of A B & A R R
Savage Ann (wid Jas) r ns College 1 e of S Fulton av H
" Ashby M h90 W Peachtree
" Bilah W lab h Howell Mill rd
" Ethel L r832 Marietta
" Fannie (c) cook r517 Butler
" Fleming Mrs (agr Flak Rubber Co) r90 W Peachtree
" Jack C lawyer 1126 Hurt bldg r Y M C A
" Jas H plrs 905 Walton bldg h257 Leslie av

Savage
" Jos (c) carp h222 Martin
" Kate (c) fldrs h238 Martin
" Levy (c) lab r232 S McDaniel
SAVAGE MARION W. Mgr Thiel Detective Service Co, 202 Trust Co of Ga Bldg, Tel Bell Ivy 4841, h 209 Lawton, Tel Bell West 525-J
" Rufus (c) h46 Nelson
" Sam S (wid T N) h198 Spring
" Thos (c) lab r17 N Mayson st
" Wm B clk Studebaker Corp r161 Spring
Savage Wm baker h31 Scott
Savell Wm H clk 1022 Hammond
Savender Geo (c) lab h34 Av F Rockdale
Saville Arthur G slsm 35, 126 E 11th
Saving Rose M slsm (c) Walton bldg, 31 Larkin
SAVINGS BUILDING & LOAN ASSOCIATION THE, I S Mitchell Pres, R A Redding V-Pres, A L Waldo Sec-Treas, 1014 Grant Bldg, Tel Bell Ivy 588
Savopoulos Gustave pro 96 W Pine s de
Savoy Apts 33 W Baker
" Timothy N V Derby mgr 29 Peachtree
Sawin Chester W asst Greater Tillapitas Co r171 Highland av
Sawtell Annie E tellr Am Savings Bank r167 Richardson
" Elias V (wid I Y) h143 Richardson
" Ella r143 Richardson
" Geo W slsm r76 N Boulevard
" Howard B (agr T E Sawtell) r1204 Peachtree
" Laura r1304 Peachtree
" Mary T r143 Richardson
" Thos E (office 815 Grant bldg) h1304 Peachtree
Sawyer Annie (c) fldrs h64 Chapel
" Annie L plrs 811 Grant bldg h364 W Peachtree
" Chas S r127 East av
" Charlotte (wid B F) h368 W Peachtree
" Edwin L driver Tyle L Co h147 Lake av
" Estella student r700 N Boulevard
" Fred L broker h709 N Boulevard
" Jas H dept Ga Ry & P Co h127 East av
" Jesse (c) lab h82 Rock
" Jno C asst drinks 2n Hotel Ansley h32 Ryan dr
" Jno F slsm Williams-Thompson Co h32 Park av
" Julia H Mrs r90 Forest av
" J Lee carp h6 Connally
" Lyman E clk Sou Oakland Co r709 N Boulevard
" L Juanita Mrs (repres Add ad Specialty Film Co) r204, 325 Peachtree
" Oscar L grv 22 Kimball av h24 do
" Saml T clk T Q M C S A r242 Lake av
Sawyers Mary (c) fldrs h35 Gresham
Saxe Geo H clk City Tax Assessor h37 Cleveland av
Saxon Jennie (c) cook h187 E Hunter
" J Telford lineman h24 Blue Ridge av
" Lillie A (wid K L) tchr P S r1 W Ontario av
" Minnie (clk P S r Jennie Ga
" Robt M (agr Geo F McGlaun & Co Agents) r44 W Peachtree pl
" Washington P carp h24 Blue Ridge av
Saxton see also Sexton
" Chas W chief r935 Marietta
" Frank S milker h52 Cottage
" Lewis (c) conductor h231 Fort
" Wm E soft drinks 945 Marietta
Saye Antony A r47 Venable
" Chas pilr r257 E Hunter
" Charlie (c) porter r412 Central av
" Clifford W slsm Hogan Elec Co r412 Central av
" Edw D clerk Geo P Erhardt Manuf Co h412 Central av
" Edwin D coll h46 LaPrade

Home of Hart, Schaffner & Marx Clothes
Daniel Bros. Co. 45 - 47 - 49 Peachtree Street

S. A. WILLIAMS LUMBER CO.
GOOD LUMBER And Anything That Can Be Made From It
Office and Mill 254 ELLIOTT St. BOTH PHONES 328

Saye
" Frances L clk P F Collier & Sons h47 Venable
" Harry E stockkpr A P Allen & Co r102 Central av
" Harry N clk Tassin's Hart Bldg Cigar Stand r15 W Harris
" Jas H switchman N C & St L Ry r41 W Cain
" Jas E grr 35 Carnes
" Julia Mrs h45 Forrest av
" Mattie stndnt Hoch's r332 Central av
" Robt D clk r68 LaFrance
" Robt E garage mgr Ansley Garage Co h76 Angier av
" Rosa r68 LaFrance
" Walter M mcstrr h114 W Alexander
" Willie M (wid W H) h125 W Cain
Sayre Jas F manr Temple Shoe Parlor h180 Kennedy
" J H Supvr The Texas Co
Sayle see also Sailer
" Mary J (wid J C) h693 Hampton C P
" Olie r693 Hampton C P
Sayes see also Sales
" Joe cellr Atl Gas Light Co r475 N Ashby
" Mary (wid P J) h475 N Ashby
Sayre Belle stnn H P Walker jr r276 E Linden av
" Bertha r276 E Linden av
Sayward Wm J (Edwards & Sayward) r Decatur Ga
Sayward see also Seward
" Ernest J drivman h201 Hopkins
Scaife Jno T tray h28 E Alexander
Scaife Mildred E photog R E Scaife r Dr 51 Carnegie way
" Rowland E photog 78½ Peachtree rDr 51 Carnegie way
Scales Carlton (c) janitor r343 Fraser
" Frances M rd Baltimore pl
" Henry P (Scales & Lambeth) r Imperial Hotel
" Jos M rd Baltimore pl
" & Lambeth (Henry P Scales J A Lambeth) propes Imperial Hotel 318 Peachtree
Scales Thos (wid Jos) r34 W Peachtree pl
Scandinavia Belting Co J W Carter agt 78 N Pryor
Scandrett Elizabeth E jr tchr Morris Brown University r123 Morris
" Mildred D (c) teacher h111 Martin
SCANLING FREDERICK E, Mgr Jessup & Antrim Co Inc, h 301 Juniper, Tel Bell Hemlock 41
Scanlon J F reporter Atl Journal r Aragon Hotel
Scarborough Jas mach (c) Tilden av
" Jas B bkpr h115 W Peachtree
Scarborough Allen M mach r401 Doney av E P
" Ellen h210 S Harris E P
" Harry H mach r1296 Marietta
" H F student r420 Lucile
" J Fred stnn r264 Highland av
" Lonnie carp h32 Lynch av
" Neil mach (c) Lynch av
" Willie (wid F A) r121 Woodward av
" Thos M lab Dixie Cement & Metal Co r108 Washington E P
" Vas L cllr r264 State
" Warren W clk Natl Life & Acci Ins Co h404 W Tayne av E P
Scarborough Thos rsd S McDaniel
Scarlett Mary (wid P S) r250 St Charles av
" Myrtle (c) tchr P S r28 Leonard
" Sadie (c) dom r28 Leonard
Scarratt see also Sarratt
" Chas F asst Scrap Atl Georgian h414 Spring
" Chas F jr mach r414 Spring
" Jas B clk Assoc Hdqs Sou & Hawaii r414 Spring
Scarlé Film Co C B Rosenfeld pres Mrs L J Jessup sec-treas and mgr 111½ Marietta

Schaar
Schaar Clinton S stnn Birk Bros Co r320 Capitol av
Schaefer Jos rsd rel h132 E Georgia av
Schaefer see also Shafer
" Grace r360 Trinity av
" Wm C jr Rep pneumo Eng Lath Co of the Rockmer h166 Trinity av
Schafer Jno pntr h753 Whitehall
" Lizzie chf opr Bell T & T Co r41 Winslow
Schaffer Herman grr 115 E Harris h115 do
" Jesse J stage ld h175 W Harris
" Mary (wid J C) h2 Amanda av
Schaffner Laura r462 Gordon
" Mary M (wid H L) h465 Gordon
Schaid Annie L (wid J G) h523 Washington
" Bertha P stck Associated Charities r523 Washington
" Karl G repman Western Elec Co r523 Washington
Schaipe see also Shape
" Edwin D examiner Royal Ins Co r22 Culverson
" Fred stockman Brown Persons & Hirsch Co h25 Culverson
" Jacob h282 W Peachtree
" Zacharias clk R T Moss r129 Cooper
Schanding Jno jr h29 Rosalia
Schard Carl Dr h375 Capitol av
Scharfenberg Fred musician r65 W Peachtree
Scharrle Leon L cpr h187 Linden av
Schaul see also Saul
" Henry H real est 302 Peters bldg pawnbroker 38 Decatur r172 Richardson
Schauer see Shauer
Schaver Esther student r656 Washington
" Frederick A jnr r656 Washington
" Geo M lieut U S A r656 Washington
SCHEER JOHN, Watchmaker and Jeweler, Diamonds, Watches and Jewelry, 2 Whitehall, on the Viaduct, Tel Bell Main 486, h 656 Washington, Tel Bell Main 558
" Sarah H tchr r656 Washington
" Richard student r656 Washington
Schaetz see also Shaetz and Shetz
" Frank L jewelr r26 Southland dr K
Schatzkoun Saml I (Ney Pharmacy Co) h230 Washington
Schell see also Shell
" Algernon S shoe 1120 S Main E P h300 K Cleveland av E P
" Carrie O (c) cshr P S r42 Farnell
" Elmira agt W U Tel Co r591 K Cleveland av E P
" Emile E clk Fourth Natl Bank r300 K Cleveland av E P
" K M repman Underwood Typewriter Co r274 N Boulevard
" Lucinda (c) tailor h471 Hunter
" Otto chf Liquid Carbonic Co r Gladden Hotel
" Sarah (c) h318 W Columbia av C P
" Wm A rd Mender av L
" Wm K plstr h6 Mender av L
" Wm L repr Carlton Shoe & Clothing Co h19 Arnold
Schelpett Chas P janitor h118 Oakland av
" Lee F h10 Sunnyside K
" Langdon L bkpr Am Book Co r95 E North av
" Louis C barber r85 E North av
Schenck see also Shenk
" Agnes Mrs with J P Stevens Engr Co r116 Central av
" Bros (E M and H E) mach 20 S Forsyth
" Chas J r192 W Harris
" Edw T repr Automobile Elec Co r102 W Harris
" Emil K (Schenck Bros) h see Union 2 and College H
" Ernest M (Schenck Bros) r see Atlanta av 1 e of Ind H

Complete Outfits for Military Men
Daniel Bros. Co. 45 - 47 - 49 Peachtree Street

IF IT'S ELECTRICAL AND CAN BE DONE WE CAN DO IT
BRYAN ELECTRIC COMPANY
58 Edgewood Ave.
PHONES
Bell Ivy 1798 & 1799
ATLANTA 5000

A DOKE SONS
TRANSFER
Company
Safes and Machinery Packed and Shipped
TRANSFER AND HAULING
52 PETERS ST.
BELL PHONE M. 1987

EAGLE
MULTIGRAPHING
STAMP and SEAL CO.
RUBBER STAMPS
204-6 Austell Building
TELEPHONE
Bell M. 1158

Asam Brothers, Inc.
187 Peachtree Both Phones
Home Office: Philadelphia
Wall Paper
Paints, Varnishes and Supplies

Schrack
* Gertrude (Mrs Chas M Jackson Co) r224 Williams
* Grover L (mach) r969 Capitol av
Schroer Edg amusements 45 Decatur 555 Houston
Schroer Frank clk P O r Howard 464 Edgewood
* Louis (Irene G W Gilbert) mgr 53 Whitehall
* Mrs S for justice Our Lady of Lourdes Church r66 N Boulevard
Schroer David r142 Formwalt
* Hannah cashr Hotel Wilwood r142 Formwalt
* Sigmund baker h142 Formwalt
* Selma cashr J P Allen & Co r142 Formwalt
Schroth N opt W U Tel Co r91 Lucile
Schuck Wm H clk Armour Fert Wks r594 Highland av
Schulding Jacob W mgr 898 Rice Bldg av
Schlosser Chas A Co C J Hutter mgr Suite 272 Marietta
Schiff Carrie widow 938 W Fair
* Frank (Irene Hirsch Bros) h38 W Fair
* Herbert G agt Equitable Life Assur Soc r Imperial Hotel
* Robert clothing 206½ Decatur r12 Connally
Schiff Ray O clk A & W P R R r417 W John Wesley av C P
* Wm P h417 W John Wesley av C P
Schiller Edw A mgr Lucas Grand Theatre 105 E North av
Schilling Henry S clk Boston Blk Co r217 Spring
* Jac T r69 Park
* Jos P dep bailiff Superior Court h17 Hollywood
* J (mil) h225 Ivy
Schillinger Frank L h158 Holderness
* Frank L Jr r158 Holderness
Schink Ella L (wid E P) 55 Garnett
* Otto J (Emma G) 55 Garnett
SCHIRMER JACOB P, D C, Chiropractor, Office Hours 9 A M to 12 M and 2 P M to 5 P M, Rooms 301-302 Poole & Davies Bldg. Tel Bell Ivy 4745, Res Tel Bell Main 2118-L (See page 54)
Schlabock Margt (wid Henry) r85 Williams
Schlesinger Alex L r375 W Peachtree
* Ella r375 W Peachtree
* Harry r375 W Peachtree
* Harry L (carly) mgr Jr Madison av h375 W Peachtree
* Jos A mgr H L Schlesinger &c 258 E 4th
* Leo (Hale) r158 Holderness
* Meyer Baking Co H L Schlesinger pres Rabbi Meyer jr treas 76 Madison av
* Saul P mgr Kac Taxi Co r61 W Harris
* Saul L (Saul) r28 E Alexander
Schley Charlotte r49 W Boulevard E
* Marie (Mrs Indre) h28 Glenver av
* Sarah r49 W Boulevard E
Schleyer Mary girls club sdr Wesley House
Schlitt Marie (wid Thos) r45 E Cain
* M Philip (organist) h45 E Cain
Schlotter Herbert K mech Buick Motor Co h190 Gilmore
Schlumberg Jeremiah clean Globe Co Co r92 Davis
* Ed (coal) 92 Davis h do
Schlueter Edw tray h109 Cooper
Schmid see also Schmidt, Schmitt, Schmitz, Smith and Smyth
* Frank h942 Highland av
* Henry S city treas 566 Oak
Schmidt Eugene R soldier r196 Angier av
* Geo K mgr Alamo Theatre No 2 r185 Spring
* Henry A soldier r298 S Hightower
* Jac P (Rosa) h54 W Georgia av
Schmidt
* Joe A (mil) agt Sou Pacific Rlwy h162 Angier av
* Mary (wid Robt) h195 Angier av
Schmitt Henry see Am Box & File Co 43rd Davis
Schmitz Rachel M (wid W F) h45 Hake
Schmole Wm r45 Fairlie
Schneider see also Sellier and Snyder
* Chas M agt Benj Allen & Co r111 E 3d
* Henry (Rep U S Q M C S A r Lynchburg Va
* Paul A mgr Am Box & File Co h37 Chapel
* Richd C watch mgr 701 Atl Nat Bank bldg h25 West End av
* Rudolph F cashr Morris & Co r305 W Peachtree
* Wm (wife J T Leach) r46 E Mitchell
* Wm M film mgr 820 W Baker
Schnick Wm G Mgr h594 Highland av
SCHNORR ROBERT M, Propr Southern Bowling Co, r Y M C A
Schoebel Rose Mrs r7, 251 Bedford pl
Schoeller Jas S h311 N Main C P
* Leonard M clk College Park Pharmacy r311 N Main C P
* Minnie (wid Henry) h697 W Peachtree C P
* Pharmacy Berryman T Loughlin prop G F Loughlin jr sec Young H Loughlin treas and mgr 124 S Main C P
Schoen Allen M h204 Peters de Leon av
* Bros (Herr Saul Schoen pres Isaac Schoen v-pres Miles Ziff treas) 722 Decatur
* Chas (wife) h370 Oak
* Chas C (Schoen & Jordan) 100 E 17th
* Earl C soldier r370 Oak
* Edw C mgr 144 Ry & T Co r94 Peters de Leon av
* E G r426 Peachtree
* Isaac v-pres Schoen Bros h696 Washington
* Julian A coal of watch Fed Prison r McDonough rd
* Saul pres Schoen Bros h214 Washington
* S Jordan (C C Schoen Ladies Sodbr) Archers h313 Healey bldg
Schoenack Jas A clean h175 Pulliam
* Philip J clk Southeastern Insurance Co r173 Pulliam
Schoenthal Pauline widow J Reynolds r325 S Prior
Schoff Augustus A baker h32 White
Schofield see also Scofield
* Joshua S plate h237a Fulton
* Roy S clean r237a Fulton
Scholl Alvin G lawyer 226 Hirt (Mg ctr) r Ellis
SCHOLL HENRY N, Tray Salesman, r 310 E 5th, Tel Bell Ivy 6751
School of Military Accounting 105 W North av
* and Home K C Merry editor 402 97 S Pryor
SCHOOL & HOME PUBLISHING CO, Edwin C Merry Pres, 402 Chamber of Commerce Bldg, Tel Bell Ivy 5417
SCHRACK BLANCHE, Cashier Thomas & Thomas, r 1000 Highland av
SCHRIMPER FRED (Schrimper & Baumstark), r Lakewood Hts
SCHRIMPER & BAUMSTARK (Fred Schrimper, A A Baumstark), Lawyers, 607-608 Central Bldg, Both Tels Main 1801 (See page 152)
* Henry H cabinet h692 E John Wesley av C P
* J Chris r34 Garnett
Schroeder Helen N (wid W H) r300 High 1006 av
* Herman grocer Fed Prison r McDonough rd
* Herman mbr h133 Greenfield av
Schroer
* Gertrude (Mrs Chas M Jackson Co) r224 Williams
* Grover L (mach) r969 Capitol av
Schroer Edg amusements 45 Decatur 555 Houston
Schroer Frank clk P O r Howard 464 Edgewood
* Louis (Irene G W Gilbert) mgr 53 Whitehall
* Mrs S for justice Our Lady of Lourdes Church r66 N Boulevard
Schroer David r142 Formwalt
* Hannah cashr Hotel Wilwood r142 Formwalt
* Sigmund baker h142 Formwalt
* Selma cashr J P Allen & Co r142 Formwalt
Schroth N opt W U Tel Co r91 Lucile
Schuck Wm H clk Armour Fert Wks r594 Highland av
Schulding Jacob W mgr 898 Rice Bldg av
Schlosser Chas A Co C J Hutter mgr Suite 272 Marietta
Schiff Carrie widow 938 W Fair
* Frank (Irene Hirsch Bros) h38 W Fair
* Herbert G agt Equitable Life Assur Soc r Imperial Hotel
* Robert clothing 206½ Decatur r12 Connally
Schiff Ray O clk A & W P R R r417 W John Wesley av C P
* Wm P h417 W John Wesley av C P
Schiller Edw A mgr Lucas Grand Theatre 105 E North av
Schilling Henry S clk Boston Blk Co r217 Spring
* Jac T r69 Park
* Jos P dep bailiff Superior Court h17 Hollywood
* J (mil) h225 Ivy
Schillinger Frank L h158 Holderness
* Frank L Jr r158 Holderness
Schink Ella L (wid E P) 55 Garnett
* Otto J (Emma G) 55 Garnett
SCHIRMER JACOB P, D C, Chiropractor, Office Hours 9 A M to 12 M and 2 P M to 5 P M, Rooms 301-302 Poole & Davies Bldg. Tel Bell Ivy 4745, Res Tel Bell Main 2118-L (See page 54)
Schlabock Margt (wid Henry) r85 Williams
Schlesinger Alex L r375 W Peachtree
* Ella r375 W Peachtree
* Harry r375 W Peachtree
* Harry L (carly) mgr Jr Madison av h375 W Peachtree
* Jos A mgr H L Schlesinger &c 258 E 4th
* Leo (Hale) r158 Holderness
* Meyer Baking Co H L Schlesinger pres Rabbi Meyer jr treas 76 Madison av
* Saul P mgr Kac Taxi Co r61 W Harris
* Saul L (Saul) r28 E Alexander
Schley Charlotte r49 W Boulevard E
* Marie (Mrs Indre) h28 Glenver av
* Sarah r49 W Boulevard E
Schleyer Mary girls club sdr Wesley House
Schlitt Marie (wid Thos) r45 E Cain
* M Philip (organist) h45 E Cain
Schlotter Herbert K mech Buick Motor Co h190 Gilmore
Schlumberg Jeremiah clean Globe Co Co r92 Davis
* Ed (coal) 92 Davis h do
Schlueter Edw tray h109 Cooper
Schmid see also Schmidt, Schmitt, Schmitz, Smith and Smyth
* Frank h942 Highland av
* Henry S city treas 566 Oak
Schmidt Eugene R soldier r196 Angier av
* Geo K mgr Alamo Theatre No 2 r185 Spring
* Henry A soldier r298 S Hightower
* Jac P (Rosa) h54 W Georgia av
Schmidt
* Joe A (mil) agt Sou Pacific Rlwy h162 Angier av
* Mary (wid Robt) h195 Angier av
Schmitt Henry see Am Box & File Co 43rd Davis
Schmitz Rachel M (wid W F) h45 Hake
Schmole Wm r45 Fairlie
Schneider see also Sellier and Snyder
* Chas M agt Benj Allen & Co r111 E 3d
* Henry (Rep U S Q M C S A r Lynchburg Va
* Paul A mgr Am Box & File Co h37 Chapel
* Richd C watch mgr 701 Atl Nat Bank bldg h25 West End av
* Rudolph F cashr Morris & Co r305 W Peachtree
* Wm (wife J T Leach) r46 E Mitchell
* Wm M film mgr 820 W Baker
Schnick Wm G Mgr h594 Highland av
SCHNORR ROBERT M, Propr Southern Bowling Co, r Y M C A
Schoebel Rose Mrs r7, 251 Bedford pl
Schoeller Jas S h311 N Main C P
* Leonard M clk College Park Pharmacy r311 N Main C P
* Minnie (wid Henry) h697 W Peachtree C P
* Pharmacy Berryman T Loughlin prop G F Loughlin jr sec Young H Loughlin treas and mgr 124 S Main C P
Schoen Allen M h204 Peters de Leon av
* Bros (Herr Saul Schoen pres Isaac Schoen v-pres Miles Ziff treas) 722 Decatur
* Chas (wife) h370 Oak
* Chas C (Schoen & Jordan) 100 E 17th
* Earl C soldier r370 Oak
* Edw C mgr 144 Ry & T Co r94 Peters de Leon av
* E G r426 Peachtree
* Isaac v-pres Schoen Bros h696 Washington
* Julian A coal of watch Fed Prison r McDonough rd
* Saul pres Schoen Bros h214 Washington
* S Jordan (C C Schoen Ladies Sodbr) Archers h313 Healey bldg
Schoenack Jas A clean h175 Pulliam
* Philip J clk Southeastern Insurance Co r173 Pulliam
Schoenthal Pauline widow J Reynolds r325 S Prior
Schoff Augustus A baker h32 White
Schofield see also Scofield
* Joshua S plate h237a Fulton
* Roy S clean r237a Fulton
Scholl Alvin G lawyer 226 Hirt (Mg ctr) r Ellis
SCHOLL HENRY N, Tray Salesman, r 310 E 5th, Tel Bell Ivy 6751
School of Military Accounting 105 W North av
* and Home K C Merry editor 402 97 S Pryor
SCHOOL & HOME PUBLISHING CO, Edwin C Merry Pres, 402 Chamber of Commerce Bldg, Tel Bell Ivy 5417
SCHRACK BLANCHE, Cashier Thomas & Thomas, r 1000 Highland av
SCHRIMPER FRED (Schrimper & Baumstark), r Lakewood Hts
SCHRIMPER & BAUMSTARK (Fred Schrimper, A A Baumstark), Lawyers, 607-608 Central Bldg, Both Tels Main 1801 (See page 152)
* Henry H cabinet h692 E John Wesley av C P
* J Chris r34 Garnett
Schroeder Helen N (wid W H) r300 High 1006 av
* Herman grocer Fed Prison r McDonough rd
* Herman mbr h133 Greenfield av

Thos. C. Dunlap & Co.
Consulting Accountants
Special Examinations Systems
Reorganization
Income Tax Returns Compiled
511 Hurt Bldg.
PHONE
IVY 2415

SIGNS
Store Front Signs, Office and Window Lettering, Card and Muslin Signs
Carved Wood and Electric Signs
MASSENGALE BULLETIN SYSTEM
Phone Ivy 496
66 EDGEWOOD AVENUE

BEAULLIEU & APPLEWHITE CO. **BUILDING SUPPLIES**

Ludowici-Celadon Roofing Tile **Consult us for Prices**

1317 Third National Bank Building **Bell Phone Ivy 1754**

Schroeder
* Wm H grv mgr Union Seed & Fertilizer Co h71 W 14th
Schroeder Bertha bkpr r266 Crew
* C Prof (J H Schroeder & Bro) r303 Crew
* J Henry (J H Schroeder & Bro) r303 Crew
* J H & Bro (J H & H J F) musicians 101 Central av
* Mons (J H) h302 Crew
Schroth Robert (wid Ben) h508 Simpson
Schubert Edgar E pt mgr r320 Hemphill av
Schuler Leo (c) mold r10 Kimb
* Anna C (wid Wm) r94 Venable
* Chas A carmaker h581 Chestnut
* Dietrich cabinetmaker h329 W John Calvin av C P
* Fra S asst Miller Rubber Co r45 Peters av Lone pl
* Harry G metal wks r Drake Hill
* Louis carver r20 Oliver
* Mabel R Mrs filter r20 Oliver
* Otto E splicer Atl T & T Co r Grove Park
* Vivian asst Mgr & Turner Co r20 Oliver
Schulz M Co F B Fisher mgr phtgrs 1518 Candler bldg
Schumacher see also Shoemaker and Shumaker
* Geo A crockpr D Q M U S A r173 S Forsyth
* Wm K mgr h208 Kennedy
Schumacker Erwin (colr) h111 E Washington av C P
Schumpert Chas S elev R O Campbell Coal Co r52 W Baker
* Howell B contr 152 Cascade av r do
* Milton J asst Little Calvert & Metal Co r152 Cascade av
* Henry A clk r60 E Pain
* J A Mrs mng Smith & Co r90 E Cain
* Wm (c) driver h874½ Highwoodt
Schupp Otto E dist mgr Tel Supply Co h41 Rogers av
Schurman Fannie (wid Joe) h292½ Capitol av
Schurr Eugene baker 152 Marietta
* Maggie (wid E K) nurse r17 Prospect pl
Schuster Rosa nurse r200 Washington
* Abeley T J (mgr Henry Kanzler & Son Inc) r Hall Apts
SCHUYLER FORT A. Mgr Exchange Hotel, 21 N Broad cor Marietta, r same. Tel Bell Ivy 1885
Schwab Milton lawyer Haight & Co h40 Wash Savings
* Otto (mgr Sou Pipe Co) h6 120 E 7th
* Ruth N clerk Sou Spring Bed Co r6 120 E 7th
* Rob W pres Sou Spring Bed Co h854 Piedmont av
Schwabe Frank P manager U S A r55 W 8th
* Peter J (col) and 55 W 8th h do
Schwartz see also Swartz
* Aaron J teller 512 Orme
* Abner glassware Empire Glass & Decorating Co r Decatur Ga
* Adam (gr Bell T & T Co) r11 Orme
* Peter E (Mrs) Rufus Parrott h816 W Peachtree
* Harry (wid Ella) Auburn av
* Jacob dry gds 188 Peters r101 Walker
* Louis (gr Bell T & T Co) r11 Broad
* Wm R with Am Tel & Tel Co r278 E 4th
SCHWARTZ ADOLPH M. Attorney and Counselor at Law, 618 to 622 Hurt Bldg. Tels Bell Ivy 647 and 48 (See page 152)
* Philip (Schwartz & Illinois) h428 Hill
* Philip jr (gr W U Tel Co) r428 Hill
* & Illinois (Philip Schwartz, Herman Illinois) Steam Cotton Cuts 29 S Pryor
Schwartz Sam (Chas & Malone Co) r Y M C A
SCIPLE CHARLES E (Sciple Sons), h 908 Peachtree, Tel Bell Hemlock 120
SCIPLE CHARLES H (Sciple Sons), h 908 Peachtree, Tel Bell Hemlock 120
* Geo W h863 Peachtree
* Geo W jr h123 E 11th
SCIPLE SONS (Chas E and Chas H), Coal, Lime, Cement, Plaster and Building Supplies, 1101 Third Natl Bank Bldg, Tels Bell Ivy 183 and Main 823, All 203 and 285 (See right top lines, right side lines and page 77)
Scobell see also Schobell
* Chester C cond Ga Ry & P Co r266 W 14th
* Jas (c) h106 Markham
* Kath (wid Gerald) h87 Hirt
Scogin Alex T sodi drinks 182 S Forsyth h182 do
* Beryl h57 Woodward av
Scogins Chas A h487 Whitehall
* David H clk h276 Formwalt
* Elmer A clk J A Allen h43 Alamo av
* Ernest (c) driver city r77 Hayes
* Glenn G r626 E Fair
* Henry A pntr h87 Whitehall ter
* Jas E foreman h167 Cameron
* Margt asst mgr Ga R O H r 10 S Central av 2 w of Atlanta av H
* Matthew E mach opr h695 E Fair
* Maud (wid) Absolute Binder Indestructible Co r16 Adair av L
* Noah lab h85 Pine
* Otto E ship clk J Bergemann Co h23 Fortress av
* Reba checkpr r626 E Fair
* Thos S mgr Ga R O H h 10 S Central av 2 w of Atlanta H
Scogin S Harry bkpr S J Pulliam & Co 15 Holderness
* Cecil C clerk r103 Glenwood av
* Ida Mrs clk r487 Whitehall
* Lillian R clerk r103 Glenwood av
* Lindsay P clerk C J Coler & Bros h314 Lgle C P
* Mattie E Mrs h5 Holderness
* Wm W contr 103 Glenwood av r do
Scogins Edw A county adult probation officer h30 Oakhill av
* Howard E clk D Q M U S A r30 Oakhill av
Scondras Mike clk P Papas r61 E Cain
Scott Jesse G mach h149 Marietta
Scoggins Benj sheetmr h319 Woodward av
Scotch Woolen Mills C P Talbot mgr 86 Auburn av
Scott Addie (c) Indrs Ins Co r620 S Pryor
* Addie (c) Indrs h157 Orme
* Agnes G cashr Elder's r42 Dillon
* Agnes L clerk opt 97 Hill av
* Albert (c) lab 312 Hilliard
* Alex J (c) mar C A Hall Co h246 Forest av
* Alfred W student r110 Boring
* Alice (c) h62 Haley
* Alonzo (c) teller h rear 374 Peachtree
* Anderson (c) barber 104 Elliott r161 Mon ros
* Andy (c) cook h206 Piedmont av
* Annie (c) Indrs h rear 1 Hill
* Annie E (wid Zachary) r318 Hill
* Annie M mgr Bell T & T Co r Decatur Ga
* Apis H W Dixie
* Arthur (c) porter 616 Lucy
* Arthur C (Mrs) r242 E Ellis
* Augusta L r212 Grant
* Benj (c) cook h Rocks al
* Bertha Mrs clerk Elder's r E Atlanta
* Bessie (c) maid r46 Glenwood av
* Caroline (c) Indrs h277 Fulton
* Chas (c) bellhop Andes Hotel
* Chas (c) porter h120 S Hollywood
* Chas W r40 Gammon av
* Cleveland (c) driver h697 E Fraser

THE "FAVORITE" STORE BELL PHONE IVY 1339

EARL E. DUNAWAY, Manager 32 DECATUR STREET

Complete Home Furnishers "FAVORITE" STOVES AND RANGES

$5.00 for your old Stove or Range on the purchase of a new one.

DR. J. T. GAULT
SPECIALIST (for men)
Write for FREE BOOK
32-34 Ivanhoe Building
Atlanta Georgia
Phone Bell Main 1793

"Dream Brand"

The SANDWICH of Flavor

Served at all Leading Soda Founts

also at Camp Gordon

Made by Atlanta Sandwich Co.

FULTON NATIONAL BANK

Empire Building

Phone Ivy 1571

Capital Stock

$500,000.00

W. J. Hulsick, President

Arthur B. Simms, Vice-Pres.

Boling H. Jones, Vice-Pres.

Henry B. Rosenfeld, Cashier

Ryburn G. Clay, Asst-Cashier

Your Account is Respectfully Solicited

Southern Letter Co.

MULTIGRAPHING

FACSIMILE LETTERS, ADDRESSING, FOLDING, MAILING

"Up to Date Never Late"

617-618 Fourth National Bank Bldg.

Phone Ivy 4074

CARTER ELECTRIC CO.

JOBBERS AND RETAILERS

ELECTRIC SUPPLIES and LIGHTING FIXTURES 72 N. BROAD ST. Bell Phone Ivy 5666

Scott

" Claude (c) bdrs h230 Smith
" Claude A mech 578 Marietta r52 Gray
" Clyde asst sec r55 Garibaldi
" Cornelia (c) bdrs h412 Hardee
" C A crossing Ga Ry & P Co r38a Markham
" David G mgr Stockyard Corp r366 Forest av
" Dell (c) printer Hightower Bldg & Tank Co
" Della (c) cook h20 Hills av

SCOTT DOROTHY, See Southern University of Music, r 115 Elizabeth

" Earl F mech eng 707 Candler Bldg h6 Nth Peachtree
" Edw (c) lab h234 Solomon
" Edw (c) lab h28 Rock
" Edw H cutter r42 Dillon
" Edw L clk Rich's r7b W Cain
" Edwin lab h79 Trinity
" Ella (c) dom h266 Vine
" Ella V (c) sander h270a Hood
" Ellen (c) bdrs r21 Martin

SCOTT EMMA B, Asst Principal Washington Seminary, r 1374 Peachtree, Tel Bell Hemlock 1142-J

" Emma J r312 Grant
" Eugene M asst mgr The Jas Olden & Sons Saw Mfg Co h146 Richardson
" Ezell R steam Dennison Mfg Co r Kimball Hotel
" E Clifton clk P O h231 Linden
" Fannie clk School & Home Pub Co r243 Jenkins
" Fannie (c) maid h rear 204 Crumley
" Flora M mech Sou Ry h239 Houghill av
" Frank (c) lab h194 E Linden av
" Frank (c) bdrs h178 E Ellis
" Geo E investments h446 Spring
" Geo W driver Xell Paper Co h12 Gaspee
" Green (c) lab h187 E Merritts av
" Gussie (c) dom h43 Hammond pl
" Guy W clk L W Rogers Co r101 Hollywood av
" Harry H h126 Crumley
" Hattie (c) bdrs r170 E Ellis
" Helen P r228 Forest av
" Henrietta (c) bdr Valentine
" Henrietta bkpr Byck Bros Co r523 Peachtree
" Henry (c) lab r435 Smith
" Henry (c) lab h427 Martin

SCOTT HENRY B, Real Estate, 218 Empire Bldg, Tel Bell Ivy 3717, h 178 Myrtle, Tel Bell Ivy 1225-L

" Henry P sec Central Bank Block Atm h McDonald, Peachtree rd
" Henry P jr ins agt h14 W Baker
" Herbert (c) porter h81 Venable
" Herbert K cook h176 Ivy
" Hugh C (J B Watts & Co) r21 Crescent av
" Hugh M lawyer 412 Phillips Bldg h244 Myrtle
" Ida (c) bdrs h rear 90 Markham
" Ida B (c) bdrs h586 Smith
" Irene (c) r255 Greenferry av
" Irene V clk Constitution r16 Harry
" Isaac carp h end Nelson
" Isabella (c) h405 S Pryor
" Irwin H Mrs h16b Stewart av
" I D Mrs millnr h423 Jefferson
" Jas (c) h85 Jenkins
" Jas (c) lab h20 E Cain
" Jas (c) porter r20 Hilliard
" Jas A coal ins 947 N Maryland av
" Jas L clk r160 St Michael K P
" Jas R trav h264 Woodward av
" Jas T dom agt Clyde-Charleston Fast Frt Line h785 W Peachtree
" Jane (c) bdrs r196 Smith
" Jennie (c) bdrs h338 Lambert
" Jesse cor Mitchell Mfg Co r43 Ira
" Jno r201 Woodward av

Scott

" Jno (c) carp r185 Houston
" Jno farmer h238 Stewart av
" Jno (c) janitor Hotel Oliver
" Jno lab r13 Mechanic
" Jno (c) porter r51 Greenferry av
" Jno E coal agt C C & O Ry h6 288 Williams
" Jno I asst sect Ross & McIntyre r Scottdale Ga
" Jno M patrol h83b N Loyd
" Jno O clk r201 Woodward av
" Jno P carp Murray Co h42 Dillon
" Jno P clk r171 S Forsyth
" Jno S real est 218 Peters bldg h189 Ponce de Leon av
" Jno T cut repr Sou Ry h728 S Pryor
" Jos A police h331 Formwalt
" Jos H stress h29 Kirkwood av
" Jos W clk P O h221 W Peachtree
" Josephine L Mrs tchr Spelman Seminary r1374 Peachtree
" Julia (c) bdrs h rear 146 Auburn av
" Julian (c) lab r170 E Ellis
" J Clarence clk Crane Co r42 E Ellis
" Kate S phys opt r2 Dill av
" Kendrick L student r1374 Peachtree
" Lena (c) h18 Oliver
" Lena (c) nurse h252 Greenferry av
" Lester sawmkr G L Blanchard h92 Woodward av
" Levi A (c) bdrkpr h189 Sunset av
" Lillie (c) bdrs h121 S McDaniel
" Lilly (c) bdrs r248 Windsor
" Linda (c) bdrs h17 Harness
" Linda (c) bdrs h41 Fraser

SCOTT LLEWELLYN D, Principal Washington Seminary, r 1374 Peachtree, Tel Bell Ivy 1142-J

" Louis (c) car clnr r2 Pinky av
" Louisa J (c) presser 560 Marietta h265 W 34
" Lucy slsm Atl Leather Co r378 Stewart av
" Lula (c) bdrs h32 Wells
" Lula (c) restr 197 Decatur h201 Woodward av
" Lula H (wid S H) r185 Elizabeth
" Luna bkpr Gross, Tilson & McKinney r 79 E Ontario av
" McW (c) clk r34 W Humphries
" Maggie opr Mitchell Mfg Co r290 Parker
" Malinda (c) r255 Greenferry av
" Mamie C (wid J C) h43 E Ellis
" Margt J r296 Forrest av
" Maria F (wid Wm C) r21 Crescent av
" Mariah (c) h20 London la
" Mary r211 Capitol av
" Mary (c) cook h rear 134 E Ellis
" Mary (c) cook h rear 272 Myrtle
" Mary (c) bdrs 321 Mary
" Mary (c) bdrs h44 Hilliard
" Mary (c) bdrs h295 Houston
" Mary (c) bdrs 1201 N Butler
" Martin L r378 Stewart av
" Minnie (c) bdrs h3 Delphine
" Miranda (c) bdrs h14 Manly
" M H slsman J P Allen & Co r21 Grant pl
" Nan M shdy J R Fulton Co r18 Hemphill av
" Nettie T shdy Chamberlin-Johnson-DuBose Co r48 Houghill av
" Oscar (c) chauf r rear 86 Markham
" Oscar E cor repr h18 Ridge av
" Raymond J marker h289 Orsand
" Robt C bkpr C A Hall Co r228 Hill
" Robt H trav r278 Ponce de Leon av
" Romeo (c) student r76 Chamberlin
" Roy C (c) cor h30 Augusta av
" Sallie (c) bdrs r rear 134 East av
" Sallie K (c) student r210a Hurt
" Saml B h97 E Merritts av
" Saml H (c) lab h23 Rock
" Saml J carp h225 Confederate av
" Sarah (c) r189 Smith
" Sarah (c) cook r76 Chamberlin

BOATENREITER PLUMBING CO.

CONTRACTORS

Plumbing, Steam and Gas Repair Work Given Special Attention

Phone Ivy 3164 Atlanta 120 92 EDGEWOOD AVENUE

SCIPLE SONS ASPHALT SHINGLES and ROLL ROOFINGS
CHEROKEE WALL PLASTER NONE SUPERIOR
1101-2-3 Third National Bank Building
PHONES: Ivy 483 Main 923 Atlanta 203-285

Scott
" Sarah (c) bdrs h260 Ormi
" Silas (c) bdrs 178 E Ellis
SCOTT THOMAS E, Lawyer, 324 Atlanta Natl Bank Bldg, h 25 Gordon pl, Tel Bell West 660-J
" Thos H capt U S A r271 E 10th
" Thos H mach Thompson Motor Co r164 Ivy av & Leon st
" Thos T lab h170 N Ashby
" Truesell soldier h97 E Merritts av
" Vicker r42 Hilles
" Vincent D clk A & W P R R r Auburn Ga
" Virginia L tchr Washington Seminary r 1318 Peachtree
" Virginia T tchr P S r16 Berry
" Walker W supt Ind Life & Health Ins Co h2 Hill av
" Wallace (c) lab 865 Rhodes
" Walter lab r180 Franklin
" Walter W r228 Stewart av
" Willard T h51 W Fair
" Wm (c) sheet h204 Davis
" Wm (c) lab 18 Campbellton rd
" Wm (c) lab 608 Bell
" Wm (c) lab h219 Evora av
" Wm (c) trucker r284 Magnolia
" Wm A carp r53 Hunt
" Wm D (Scott & Perry) h172 E North av
" Wm G tchr h196 Woodward av
" Wm H (c) gro 265 Ellis h do
SCOTT WILLIAM L, Sales Mgr The James Oakes & Sons Saw Mfg Co, h 321 E Columbia av E P, Tel Bell East Pt 123-J
" Wm M (W M Scott & Co) pres Carterey Iron Co h312 Grant
" Wm M (c) barber h172 E Harris
" Wm M opr W U Tel Co r99 Augusta av
" Wm R lab r106 Franklin
" Wm W jr (ptr Rheem-Malone Co h181 W Peachtree
" Willie (c) bdrs h30a Mayes
" Willis (c) lab h284 N Piedmont av
" Willis L barber Klein Wheeler h228 Cooper
SCOTT W M & CO (W M Scott), Real Estate and Mineral Properties, 501 Gould Bldg, Tel Bell Ivy 5880
" W Hill cor insp r100 St Michael E P
SCOTT & CO, Brokers, 820 Austell Bldg, Tel Bell Main 1088
" & Perry (W D Scott, W O Perry) metals 828 Peachtree
Scottie Carolyn clk W U Tel Co r51 N Marietta av
SCOVILLE HOTEL, J G Brandon Propr, 35-37 W Mitchell, Tel Bell Main 1504 (See page 118)
Scowfield Chester C cond h360 W 10th
Scraggs Humphrey G carrier P O h622 S Main E P
Scretchings Eugene G (c) mgr Atl Ind Pub Co r60 Yonge
Screven Allen tchr h40 Crew
" Chas D clk Central of Ga Ry r50 Ponce de Leon pl
" Irene (c) waitress h84 Violet av
" Jas H clk U C S Co h1959 Peachtree rd
" Theatre W h76 Ponce de Leon pl
" Thos E clk P W Woodruff Co h230 E North av
" T F adv Ga Ry & P Co h45 Peachtree
Screws Garnett A clean h33 Ponce de
Scribner Belle D (wid C F) h398 Pulliam
" Eugene N clk Com-Cols Co r200 Pulliam
Scribner Chas Scott J P Owen mgr gen 501 Forsyth bldg and Saml Adams supt 404 Hurt bldg
Scribner Fred clean h43 Hardee av E
Scroggins see also Scoggins
" Dwyn H painter S A Williams Lumber Co r270 Formwalt
" Ella (c) laundress
Scroggins
" Ellen (c) bdrs h216 Lansing
" Henrietta (c) bdrs h200 Chapel
" Jodie (c) bdrs h20 Roach
" Lottie (c) bdrs r20 Roach
" Mary (c) bdrs r206 Greenfield av
" M Ellz (wid Philip) h101 Griffin
" Saml mach h906 Marietta
" Wm watchman h78 Griffin
Scroggs Clifford (c) porter h128 Clarke
" Kneeh carp r115 Walton
Scruggs Anderson M clen Ind Air Corp r80 McLendon av
" Ernest C tchr h41 Calhoun
" G C clk Jones Pharmacy r101 Lucile
" Hershel (c) lab h54 Anderson av
" J Edgar clean r86 McLendon av
" Marks (c) gro 1 Wesley av
" Missouri smstrs 57 Irene av
" Paul L Rev (c) pastor Bethlehem Baptist Ch h128 Connally
" Wm E agt h80 McLendon av
" Wm L clean r80 McLendon av
Scudder Wm E clean h35 Battle Hill av
Scully Angelia tchr P S r201 Gordon
" Claude tchr r200 Gordon
" Dani 226 Carnegie way
" Jas clk Mazengale Adv Agcy r616 Piedmont av
" Jas W genl U S A h616 Piedmont av
Scupine Max W credit mgr Motor Co h322 Capitol av
Scurrison Margt (chr Spelman Seminary r1 Ellis
Scurry Jesse mach r62 Barton
SEABOARD AIR LINE RY CO, Asst to Pres Office, 403-405 Third Natl Bank Bldg, Tel Bell Ivy 9432, Asst Genl Pass Agt, 401 Third Natl Bank Bldg, Tel Bell Ivy 2705, City Ticket Office 88 Peachtree, Tel Bell Ivy 2845
SEABOARD AIR LINE RY CO, Supt Division Eng Claim Agt, 303-5 Third Natl Bank Bldg, Tel Bell Ivy 2705
SEABOARD AIR LINE RY CO, Freight Traffic Dept, 408-17 Third Natl Bank Bldg
SEABOARD AIR LINE RY CO, C E Richmond Freight Agt, 1 Spring, Tels Bell Main 4878-2154-1262, Atl 1070
" Hotel P O Simpson mgr S A L Vis
Seaborn Lee lab r73 Auburn av
" Lucius (c) Rosen h35 Mayes
" Marco C clean Buick Motor Co r Hotel Winnecoff
" Marion D coalr Hirsch Bros h175 Candler
" Marion D jr student r152 Candler
Seabrook Benj W clk P W Woodruff Co r 742 Highland av
" Coal Co Edw M Seabrook pres, Edw M Seabrook jr sec-treas 524 Candler bldg
" Edw M pres Seabrook Coal Co h708 Piedmont av
" Edw M jr sec-treas Seabrook Coal Co r 708 Piedmont av
" Jas G Mrs ph, 342 Highland av
" Strohhart H sec M Kuhn Co r87 Washington
Seacord C Lonard (Seacord & Shockley) r 136 S Ashby
" Ella L (wid A C) h136 S Ashby
" J Edgar soldier r136 S Ashby
" & Shockley (C L Seacord, G R Shockley) auto repairs 31 Garden
Seagraves Fred mach r620 S Pryor
" Jas A gro 1290 Marietta h24 Lowder av
" Mary (wid C L) r132 S Moreland av
" Bath clk Geel Film Co r195 Curran
" Thos H soft drinks Main Union Yds
" Saml (col) Sou Ry r Grove Park Ga
Seal Ellis student r296 S Pryor
" Geo (c) teamstr 24 Hopkins
" Lloyd E reg Lockwood Greene & Co
Seale Alice (wid J M) r62a Woodward av
" Georgia A (wid H L) h491 Capitol av

ALEXANDER-SEEWALD CO.
THE BEST OF EVERYTHING FOR THE AUTO
35 North Pryor Phone Ivy 3650-3651

Established 1890
Incorporated 1917
WEYMAN & CONNORS
MORTGAGE LOANS
Exclusively for more than a quarter of a century.
827 Trust Co. of Georgia Building

George W. Muller Bank Fixture Co.
Highest Grade Bank and Store Fixtures
Interior Finish Residences
Foreign and Domestic Woods, Marble, Bronze, etc.
Lakewood Avenue Corner Sou. Ry.
Bell Phone M. 193

TRUSSES

Fitted by

EXPERTS

Perryman-Burson Co.

109 N. Pryor St.

Opposite Candler Building

PHONE Ivy 2964

Bookhammer

Hair Dressing

Parlor

Chiropody

Manicure

Massage

and

Scalp Treatment

48 1-2

Whitehall St.

Phones Main 214-215

FOURTH NATIONAL BANK

(IN ATLANTA'S HEART—AT FIVE POINTS)

We are at your service for anything in Banking

Seale
" M (as sten) r460 Capitol av
" Rosk Supt Atl Cola-Cola Bot Co r460 Capitol av
Seals Alfred D (colr) Lowry Natl Bank r653 Edgewood av
" Annie (c) cook r106 Piedmont av
" Annie S Mrs (ten Remington Arms Union Metallic Cartridge Co) r37 Elmira pl
" Benj F livestock h229 Tumlin
" Clarence R mgr h37 Elmira pl
" Clifford A mgr r761 Woodward av
" Cora r653 Edgewood av
" Etta (c) bdrs h11 Kenney
" Geo W agt Inl Life & Health Ins Co h482 Stewart av
" Hardy (c) lab h177 Coleman
" Jennie (c) bdrs h156½ E Ellis
" Jesse P repr Auto Oil & G Co r25 Lake av
" Marie (c) maid r76 Armstrong
" Nate T ins agt r366 Flat Shoals av
" Simon J capt asst D Q M U S A h18 1010 Peachtree
" Thos D tchr Tech High Sch r15 W Harris
" Ulysses S asst cashier 211 P O bldg h246 S Pryor
" Victoria (c) (wid Alex) h63 Edgewood av
" Wm O clk M C King r Marietta Ga
Seely Geo W dry gds 116 Eldgo av r761 Capitol av
Seaman Albert R mgr Swift & Co Refinery h Wilson rd
" Eva Mrs demonstrator Rich's r205 Peachtree
Seamans Priest Upr Crescent Stone & Tile Co h21 Murray Hill av N
" M Garland Mrs asst Mgr Berk & Gregg Hdwe Co r62 W Peachtree
" Paul E slsman Foote & Davies Co
" Pearl Mrs r642 Washington
Searer Harry E (ins) r83 W North av
Searcy Jas mdwkr h759 Ashby
Sears Charles (c) porter r184 Hunnicut
" Ella (F c) teller 4 Piedmont av r do
" Ernest (c) porter h266 Fraser
" Geo (c) lab h84b Cunningham
Searles Frank wdlbr h132 Glenwood av
Sears Allen (c) (Bess & Searles) h294 N Piedmont av
" Atelier P (ins) r933 Highland av
" Chas E prop Sears Secret Service Bureau h450 Glenn
" Chas N mdnh Sn Ry & P Co r1165½ Auburn av
" David (c) lab r201 N Boulevard
" Elsie J Mrs binder Byrd Printing Co r22 Alaska av
" Frank S slsman h136 Candler
" Jas T h134 Formwalt
" Jas W (grocs) h712 Highland av
" Jas W Jr (ins) r712 Highland av
" Malissa (c) cook h rear 728 Piedmont av
" Marie (clk) F S r712 Highland av
" Minnie (c) bdrs h14 Louisville
" Myrtle L (mdnr Brown Hayes Co) r134 Portsmouth
" Noah S reg Hirsch Bros h15 Allen av
" Norine (clk) F S r712 Highland av
SEARS SECRET SERVICE BUREAU, C E Sears Props, 921-922 Healey Bldg. Tel Bell Ivy 3015
" Thos J mach r166 LaFrance
" Wm A (clk) h44 Kendall
" Wm T h231 E Hawthorne av C P
Sears Charles L slsman Carlton Shoe & Clo Co r54 Capitol av
Searcy Geo L agt Columbia Phonograph Co h21 N Moreland av
" Sue (c) driver h250 S McDonald
Seats Anna (wid G W) r277 Spring
Seavers Chas S mach r127 Robinson av
Seavey Ralph A (chr Atl Univsity) r do
Seaford Jas F spl agt Pr Mut Life Ins Co r Decatur Ga
" Sarah R (wid J R) h170 W North av

Seawright
Seawright Jas R (coal) r192 S Pryor
" Mary H Christian Scientist 331 Candler Annex r785 W Peachtree
Seay Adelaide (wid G W) h59 Ora
" Anna (c) bdrs 10 Fitzgerald
" Clifford B motor (clr) r7 N Warren S
" C G motor (motor) r120 Davis
" Harry F h10 E Pavilion
" Hirsch S (ten) r120 Davis
" Jas M lab h903 N Ashby
" Mittie (c) bdrs h255 Richardson
" Thos guard Fed Prison r McDonough rd
Seeber Wm E h43 Elizabeth
SECOND BAPTIST CHURCH, Henry Alford Porter Pastor, 55 Washington Church Office 80 E Mitchell, Tel Bell Main 4354
SECRETARY OF STATE OFFICE, Philip Cook Secretary of State, 115 State Capitol
Security Mutual Life Ins Co F W Coleman mgr 811 Empire bldg
SECURITY STATE BANK, J S Silver Pres, H O Gruddy Cashier, 51 N Forsyth, Tel Bell Ivy 7131 (See page 1761)
" Warehouse Co O L Stamps prop 6 Collins
Sedlis Baker clk Morris Capozano r221 Central av
See Howard (c-pass mgr Dixie Culvert & Metal Co) h268 Westminster dr
" Wilkens E (c) clk h64 Doray
Seeger Adolph (realty) 42 Lipsey dr
" Chas F comptroller The Murray Co h85 W Peachtree
SEEGER FRANK A, Pres Seeger-Walraven Co, h 61 Forrest av, Tel Bell Ivy 1688
SEEGER-WALRAVEN CO, F A Seeger Pres, H M Grant V-Pres, J H Walraven Treas, J M Fraser Sec, J C Walraven Genl Mgr, Machinery and Mill Supplies, 36-38 W Alabama, Tels Bell Main 716-717-718, Atl 38 (See left top lines and 1061)
Segal Fannie music h61 85 Crew r do
" Saul G barber 19 N Pryor h85 Crew
Segars Henry B agt Inl Life & Health Ins Co h628 Crescent
" Jas U cond h52 W Pine
" Otis nurse 30 Crew r do
" Paul S slsman Jewel Tea Co h33 Kirkwood av
Segers Belle (ten Swift Specific Co) r294 Hill
" Ella r ws Peachtree Hill pl 4 n of Peachtree rd
" L Dillard gro 86 Haywood av h do
Segers Jas H (ferm) h51 Joe Johnson av
Segrest Jas E clk R M S h87 Garden
Selbels Bro G Mrs (mdnr Mrs L E Adams) 42 W Baker
Seibert Mary P (wid J L) h299 W Mosier av C P
Seibert Albert M (rd clk Ga Prod Exchange) r The Adair
Seigel see also Siegel
" Harry B (agent) r58 Crew
" Isaac gro 552 Decatur h294 E Hunter
" Jacob shoeplr h58a Crew
Seigstine Jas M real est h280 Ora
" Leroy L slsman Bell Bros h173 Stewart av
Seiler Thos W clk r94 Grant
Seitz Myer gro 224 E Linden av h do
" Sarah A (wid David) r184 Waverly way
Seitzinger Edw (Thomas Seitzinger Sons) h 815 N Boulevard K
" Maggie (wid T F) h28 Rosalia
" Marie r55 Rosalia
" Rudolph F (Thomas Seitzinger Sons) h 13 Rosalia
" Thos Sons (Rudolph F and Edw) metal dlrs 616-18 Marietta

POWER FOR EVERY PURPOSE

Georgia Railway & Power Co.

JOHN A. ROEBLING'S SONS CO.

Manufacturers Wire Ropes, Wire Products and Electrical Wires

Office and Warehouse: Moore Bldg., Walton St. Phones Bell Ivy 5480 and 675, Atlanta 624

Sels
Sels Emil C (J N Boston & Co) h 804[illegible] ss 6th
Selts Dorothy (ofc P S) r67 Justice
" Thos (prop r419 Hampton
Selden Chas E (sgr Encyclopedia Britannica Co) 84 Peachtree
" Geo R with Bell T & T Co h80 Ingram ste

SELDEN TRUCK SALES CO, Hubbell-Oakes Motor Co, Distributors, 1542 Candler Bldg

Select Petroleum Corporation 81 Walton
Selmer Conrad C (lk A & W P R R) r156 W Peachtree
Self Albert E (supt Bird Printing Co) r525 Courtland
" Apple J (mstr h215 Pulliam
" Fred A (supt sdr 33) 78 Larkin h48 E Merritts av
" Geo C (mdse) r245 Pulliam
" Jacob H (driver r40 East Lake dr
" Mandy L (wid J W) h32 E Ellis
" Samuel (wid W m) r65 E Fair
" Virgil A (mstr r245 Pulliam
" Wm D (mdse) h156 Simpson
Selfridge Jno (ob r33 Trenholm
Selig Albert S (sec The Selig Co) r434 Washington
" Co The (S S Selig pr) genl agts West Hildebrand Co 238 Marietta
" Jacob (c Imperial Hotel
" Sigmund (434 Washington
" Simon S jr (The Selig Co) h424 Washington
Selphia (wid Jacob) r Imperial Hotel
Selpuede Fabiola (wid H J Haas) r666 Washington
Selts Henry C (supt The Trans Co) r153½ Nassau
Selvik Carrie E (Mrs nurse) r29 Dodd pl
" Jas M (supt T J Coledge & Sons) h29 Dodd pl
Sel Lewis (cook) r105 E Pryor
Selzer H H (opr W U Tel Co)
" Jos A (mech) r208 Jonesboro rd L
" Jos H C (ofc mgr Sou Ry) h103 Brookline
Selzer Angel (mdse) h431 Fraser
" Augustus (lk Retail Merchants Trading Stamp Co) r431 Fraser
" Geo (sat opr) r431 Fraser
" Jos (slsm) r431 Fraser
Selzer Irene (st Barksdale dr
Selzer Alfred D (slsm) h45 Everhart
" E B (mgr-sec McDuffie & Richardson) r203 Alvord
" Frank (c) (ob r240 Windsor
" G (c) (Hyman) r28 Fairbanks
" Jos (mdse) r28 E Baker
" Jos C (Selzer Maier & Berkele) h475 Capitol av
" Louis (c) (mdse) r72 Bowers pl
" Maude (c) (slsm) h rear 3 Byrnes
" Rose (c) (mdse) h124 Bell
" Wm H (cdr Atl Gas Light Co) h34 Pinders av
Selzer W E Mrs r149 Peachtree cir
Sem Albert (c) h127 Turners pl
" Allen A (mech) r34 Lucile av
" Allen (c) (cok) h107½ Larkin
" Alex (c) (mdse) h125 E Cain
" Benj J (opr U S A) h40 Cooper
" Emma (c) (mdse) h22 Green
" Golden L (cook Ga Ry & P Co) h9 Brooks av
" Hewson M (slsm) r219 Oak
" Mary J (wid A A) h208 Hill
" Richard (driver) h114 Glenwood av
Selman Hal (c) (porter) r237 Troy
SELMAN JAMES T, Propr Selman's Pharmacy, h 280 Lucile av
" Jos M (ofc Fulton Nat Bank) h38 Lucile av

SELMAN WM A, Physician, 804 Candler Bldg, Tel Bell Ivy 5186, h 74 Penn av, Tel Bell Ivy 296
SELMAN'S PHARMACY, James T Selman Propr, 116 Capitol av, Tels Bell Main 945, Atl 945, and 125 Holderness cor Lucile av, Tel Bell West 232
Selmer Chas watches Atl Nat Bank bldg h147c Kelly
" George (opr r552 Fraser
Selvidge Josephine Mrs r393 Central av
Semmes The (gas) 236 E 5th
Semmes Jas (c) (ob h24 Bird
" Marion V (sec Ladden & Bass) r1 E 11th
Semmelin Arthur H (opr 54½ Whitehall) r903 Ellenwood av
Semmlin Jas (c) (ob h408 Ivy)
Sendell Marion E (sgr Penn Mut Life Ins Co) r115 Merritts av
Senese Vincent (atlas Thos H Harmon Co) 14 Western
Senier Ella (c) (ob) h55 Chestnut av
" Lula (c) (ob) h119 Curtis
" Rose L (c) (ob) h30 Abby pl
Senkbeil Anna E (ofc P S) r147 Pearl
" Arnold C (sgr Life Ins Co of Va) h147 Pearl
" Sophia (ofc P S) r147 Pearl
Sens Irene (lk) r96 Cherokee av
Senterman Chas E (sgr W U Tel Co) r560 N Jackson
Senterfaugh Jno L (opr dept Int Harvester Co) h101 Greenwich av
Sentell Albert H (ob Ga Ry & P Co) r Continental Hts
" Carrie L (widy Chandler-Johnson-Lee-Rose Co) r196 Stewart av
" Francis M (treas) h196 Stewart av
" Henry A (sgr) h82 Greensferry av
" Irene Mrs (sgr Conney & Mann) r82 Greensferry av
" Jasper r215 Hendrix av E P
" Jno W (pntr) h120 Kirkwood av
" Lula (wid Jno) h Inman Vde
" Mamie r103 Curran
" Marietta (Mrs Ha Baptist Hosp) r79 Spring
" Mark (Hosiah) h215 Hendrix av E P
" M Ernest (cadet) r118 E Merritts av
" M D r20 Whitehall ter
" Rufus P (mstr Highlower Box & Tank Co) h108 W Lake av
" Walter B (clk frt dept Sou Ry Co) r352 Whitehall
" Wm M (lov mstr Gordon St Rep Ch) h7 Mechanicsville pl
Seny Nelle (c) (ob) h40 John
Senyard see also Sargent
" Lale M (librarian Girls High Sch) r54 Juniper
Senlis Saul (gro) 125 E Mitchell h96 do
Sennabis Jno (mstr) 90 S Forsyth r108½ do
Sennes Jas (cdr dripdo) 162 E Ellis h do
" Jno (gro 36 Mills) h98 do
Sentler Specialties Co L O Stokes (supr 611 Nat Bk bldg
Senny Jas (c) (ob h16a Henry
Senoles Ethel (lk N C & St L Ry) r253 Whitehall
Seoccia Ada M W Harris
Seoar Frank (c) (cok) h21 Grove
Sept Byron C (sgr h28 McLendon av
" Chas M (mstr Smith & Sharpe Lbr Co) r30 Norcross
" Ira F (sgr R Pohl Lbr Co) h220 E Cleveland av E P
SEPTLE J FLEMING (J H Hibman & Co), h 1000 Piedmont av, Tel Bell Hemlock 91
Sellement Home School Mrs W F Hooker (prin) 70 S Boulevard
Sellers Ellen (c) (ob) h34a Pulliam
" Jas (c) (ob r1a Liberty
" Jas W (c) (carp) h559 Windsor
" Julia (c) (ob) h11 Vernon pl

FOOTE'S TRUNK AND BAG FACTORY

Wholesale and Retail TRUNKS, BAGS, SUITCASES

TRUNKS AND CASES MADE TO ORDER

Phone Main 230 REPAIRING 19 East Alabama St.

ATLANTA TERRA COTTA COMPANY

Third National Bank Building

Manufacturers of

Architectural Terra Cotta

For all Classes of Buildings

Bell Phone Ivy 303

The James Ohlen & Sons Saw Mfg. Co.

Manufacturers of

SAWS

For Every Known Purpose

SAW TEETH and SHANKS

SAW REPAIRING

43-45 So. Forsyth St.

TELEPHONE Main 577

THE SECURITY STATE BANK of ATLANTA

Capital Stock $50,000.00

Surplus $10,000.00

81 N. FORSYTH STREET

LIFE INSURANCE COMPANY OF VIRGINIA
Organized 1871 RICHMOND, VIRGINIA
Issues the most approved forms of Life Insurance Contracts from $1,000.00 to $50,000.00 with premiums payable Quarterly, Semi-Annually and Annually.
J. C. HOWARD, Superintendent, Rooms 519-525 Empire Building, Atlanta, Georgia
A. W. JACKSON, General Agent, Rooms 1051-1053 Healey Building, Atlanta, Georgia

Settles
" Milton (c) lab h541 Windsor
" Rastum L (c) lab h535 Windsor
Seitz Adolphe E (chr P S) r74 W 15th
" Nin r101 Spring
" Joseph J (gr Eng Co No 16) h101 Spring
" Henry E seller r207 Spring
" Jas W (sgt Am Red Cross) h74 W 15th
" Julius A clk Bell T & T Co r74 W 5th
Seitzer Julius sexton Ker Lodge Ck of the Redeemer h45 Washington
Selectric Real showcase 213 Edgewood av r 310 Woodward av
" Cyril gro 107 Gilmer
" Geo clk r290 E Fair
" Meyer showcase 283 E Fair
" Rebecca (wid J) Regenstein Co r283 E Fair
" Rose (ten Bellaire Business Apts) r283 E Fair
Seventh Day Adventist Church 307 E Fair
Sewanee Fuel & Iron Co Jas L Wills agt 97 N Pryor
Sewell Lillie r843 S Boulevard
" Ora (wid C D) h843 S Boulevard
Sewell see also Sewell
" Aaron M (atmn Ga Ry & P Co) h94 Hill
" Alice (opr Bell T & T Co) r43 High
" Amanda M (wid J P) h595 W Washington av E P
" Annie B (wid J R) h85 Highland View
" Annie Mrs clk Rich's r215 Capitol av
" Avon G (cond) h24 Loomis av
" Bert L (ofrm h Howell Mill rd)
" Carson M (Dunlap & Sewell) h Piedmont av sw cor S Peak
" Chas (c) lab h54 Brown pl
" Chas B (phys) h725 Edgewood av
" David R (police) h339 S Pryor
" Earl (cond S A L Ry) h329 S Pryor
" Etta Mrs clk Rich's r16 Cooper
" Eugene G (mech H W Johns-Manville Co) r College Park
" E M Mrs (mch opr Hamilton-Carhartt Cotton Mills) r East Point
" Fannie A (wid P J) h336 E Fair
" Felton clk D Q M U S A r701 E Point av E P
" Frank A (agt and Pilgrims Fund Ins Co) h12, 828 Highland av
" Fred E (lectn) h41 High
" F Roy clk P O h14 Copenhill av
" Geo (c) porter h49 Henry
" Geo H (atmn The Texas Co) h157 Lee
" Greer A (car) h33 Curran
" Hattie (c) (wdr) h124 E Glenn
" Horace A r420 S Main C P
" Isaac (lectn) h16 Cooper
" Jacob T (demonstrator C C Boggs Auto Co) r10 Park
" Jas (blksmith) h501 Whitehall
" Jas A (Sewell Laundry Co) h420 S Main C P
" Jas A Dr h98 Forsyth
" Jas E (cond Alt Fuel Co) r Fairburn Ga
" Jas S (supvr Bank of West End) h College Park Ga
SEWELL, JESSE A, Inspector Weights and Measures, h 150 Grant
" Jos (c) lab h2 Cragmon
" Jos E (car) r592 W Washington av C P
" Jos A (lbr) h289 Crew
" J Vivian (chr P S) r159 Grant
" J (c) lab h111a Rockwell
" J A (captain Fed Prison) r250 Crew
" Laundry Co (J A Sewell, W W Heaton) 108 Mills
" Linda J (chief) h111 Cooper
" Lucile clk Buick Motor Co r317 E Georgia st
" Maggie (wid A C) h401 W Washington av E P
" Mabie (c) gard r96 W Lake av
" Martin J (ofrm) h511 W Washington av E P
Sewell
" Mattie L (opr Bell T & T Co) r511 Ivy
" Maude H (wid J H) h272 S Ashby
" Michael H (cond) h274 S Ashby
" Minnie H (cook) h26 Tennessee av
" Oscar (conect) 81 Curran
" Oscar T (atmn W U Tel Co) h343 Ormond
" Pearl (c) (maid) h119 Howell
" P Edw clk h475 Woodward av
" Renan H clk Eaton Surgical Supply Co r65 Davis
" Robt A (car) r321 Ormond
" Ross T (lectn) r393 Simpson
" Roxey F (atmn Swift & Co) h316 E 5th
" Sallie (wid W H) r24 Orchard av
" Sarah E Mrs r1 Curran
" Susie (wid J D) r277 Luckie
" Vivian J (chr P S) r159 Grant
" Wade H (atmn Western Elec Co) h26 York av
" Warner J (c) lab h335 W Harvard av C P
" Warner J jr (atmn D Q M U S A) r313 W Harvard av C P
" Warren P (car) h321 Ormond
" Wm H (atmn) h Center Hill
" Wm J lab h38 Brown av
" Wm O (conect) r1 Curran
" Worley L clk The Texas Co r420 S Main C P
Sewman Earl clk r413 W Peachtree
Sexton see also Saxton
" Benny (c) porter R E Ballard
" Henry C lab h187 Wylie
" Howard L (cond Ga Ry & P Co) r76 Ansewright pl
" Jas W (cr sug S A L Ry Co) h12 Rhodes pl
" Lee F (con) 678 E Fair
" Marshall A (wdr) agt 424 Empire Bldg h551 N Ashby
" Nancy L (wid Fayette) h712 E Fair
" S Ella (atmnr) r678 E Fair
" Walter E (cond Ga Ry & P Co) r1300 De Kalb av
" Wm (ten) r55 Garnett
" Wm E r628 E Fair
" Wm L (soft drinks) 950 Piedmont av h do
" Wm R (tenn U C S Co) h10 Merry Hill av K
Sexton Home (colr Intl Cotton Products Co) r334 Williams
Seymour Billie (wid G W) h59 W Peachtree pl
" Curtis (c) (mild h) (rear) 12 E Cain
" Chas r135 S Pryor
" David C (car) h93 Forrest av
" Jack G (repmn) h160 Plum
" Durward F (cpl sec) h245 Sells av
" Eli H (prosec) h209 S Pryor
" Gerald A h32 W 5th
" Harry J clk All Catering Co r23 Walker
" Ila (asst Dr C P Hodge) r245 Sells av
" Jos N (broker) h14 W 10th
" Leslie r413 S Pryor
" Lucy (c) (wdrs) h27 Byram
" Marion (clerk H G Lewis & Co) r265 Euclid av
" Marvin T (atmn Killer & Long) r82 Luckie
" Reuben O (cond) h125 Crescent av
" Tracy R (wid Chas) h246 Woodward av
" Wm P clk J G Skerrer r245 Sells av
Shackelford Amelia r309 Richardson
" Angie B h1 E 11th
" Anna K r24 Kelly
" Austin C h205 Elizabeth ln E P
" Chas L (opr fr) h462 E Georgia av
" Chas P (car) h218 St Michael E P
" Harvey D (atmn Sou Point & Varnish Wks) h42 E Ellis
" Lena Mrs h120½ Washington
Shacklett Henry A (asst C H Godfrey) r616 N Boulevard
Shadburn Henry W h16½ Pittsburgh
" Isabelle (wid Mell) r591 Cherokee av

Plumbing
Good Work
Right Prices
Yarbrough Plumbing Co. Inc.
10 Equitable Place
Phone Ivy 493

FULTON MARKET CO.
"EVERYTHING THAT SWIMS"
FISH, OYSTERS AND GAME
26-27 E. ALABAMA ST. BELL PHONE M. 1509

LIFE INSURANCE COMPANY OF VIRGINIA

Organized 1871, RICHMOND, VIRGINIA

Issues Industrial Policies from $12.50 to $1,000.00 with Premiums Payable Weekly on persons from 1 to 65 years of age.

J. C. HOWARD, Supt.,
Rooms 519-525 Empire Building, Atlanta, Ga.

Shadburn
" Jos (c) conc 39 S Moreton av
" Vernon L slsman Jno Silvey & Co r82 W Peachtree
Shadd Lucy (c) dom h51 Rawson
Shade Helen M Mgr Ault & Wilborg r23 Park
" Wilburn (c) lab h40 University
Shadoe see also Schaeffer
" Bessie H asst postmaster College Park r 100 E Virginia av C P
" Chas D slsmn Royal Ins Co h19a Park
" Fred h100 E Virginia av C P
" Opal pstr h127 Capitol av
" Warren mech Motor Truck Co r Mitchell Hotel
Shafer Mabel cashr Dorsey-Payne-Stokes r 36 Vedado way
" Margt L Mrs r375 Griffin
Shaffell Annie B slsm r91 Ferguson
" Jno W h36 Ferguson
" Wm H r36 Ferguson
Shah Chas H slsman A M Pierce r130 Spring
Shahin Asher J slsmnan 17 S Pryor
" Sam slsm r34 St Charles av
Shalaber Barnett r188 Capitol av
Shalom Israel Church 302 E Hunter
Shakespear Nicholas P mgr Peter Pepper Restaurant r175 Ivy
Shakespeare Hampton (c) porter h65 Chapel
" Wm (c) porter h65 Chapel
Shakeshaper see also Schuchshaper
" Wm F (c) h19 107 Candler Bldg h2, 76 E 5th
Shalloway David (Smallian & Shalloway) h210 Rawson
" Sheen J slsman Globe Clothing Co r210 Rawson
Shamblin Mary (wid G A) r810 Glenwood av
" Seth A clk F W Woolworth Co r840 Glenwood av
Shambaugh Moses h81 Gilmer
Shaney Jos S clk G Moore r294 Decatur
Shanley Jackie (c) cook h87 Jenkins av
Shannon Jacob gro 405 W Pair r do
Shamrock The A L Kay mgr theatre 37 Gordon
Shane see also Schane
" Alta (wid Lewis) r38 Markham
Shanefe Willie (c) h rear 20 Buchanan
Shank see also Schenck
" Jno (c) driver 40 Wabash av
" Sam (c) indrs h228 Martin
" Thos lab h55 School
" Wilson (c) waiter r69 Valentine
Shankle Claude T supt h160 Alta av
Shanks Christopher C (c) clk h42 Johnson av
" Ida (c) laundr r123 Richardson
" Ida (c) waiter h294½ Howell
" Ella C (dir P S h106 W Harris
" Harry (c) lab r221 E Cain
" Jesse (c) janitor r rear 267 E Glenn
Shannell Harvey (c) porter r20 W 12th
" Lillie (c) waitress r20 W 12th
Shannon Annie M (wid H J) r94 Glenwood av
" Refrigerator & Butcher Supply Co (G T & V P Warren) 60 E Pair
Shannon Jesse (c) lab h116a Bedford pl
Shannon Bros (J P and S J) gros 350 N Lee C P
" David L mgr Security Warehouse Co h155 Cherokee av
" Della stno r14 Crew
" Don L prop Security Warehouse Co r155 Cherokee av
" Ethel slsm Kress r745 W Peachtree
" Fly county home dom agt Bd of Education r504 S Church K P
" Frank A art spor Foote & Davies Co r101 Capitol av
" Henry R bkpr r209 Nisbet K P
" Harvey (c) porter h rear 20 W 12th
" Hugh (Shannon & Murdock) h18 Hyperion
Shannon
" Jas (c) E Blandtown rd
" Jas (c) lab r30 Johnson av
" Jas D gro 396 Simpson r do
" Jno (c) lab h122 Mary
" Jno pntr h100 Hampton
" Jno C farmer h317 Allene av
" Jno L pntr h108 Hampton
" Jno M mgr h341 Allene av
" Jno K jr chf clk Roadway dept Ga Ry & P Co r193 Spring
" Lucile cshr P S r301 Thompson av K P
" Mack (c) hacker 734 N Butler h67 Valentine
" Malcolm (c) lab r100 McDonough rd
" Mattie phone opr Trust Co of Ga r150 Peachtree
" Robt (c) lab h rear 185 E Merritts av
" Sanford J (Shannon Bros) h204 N Boulevard C P
" Savannah (c) maid r281 Magnolia
" Stella C stno Masonic Mutual Accident Co r44 Crew
" Thos P (Shannon Bros) h127 E Cambridge C P
" Walter (c) driver h82 Mills
" Wm A guard h501 S Church K P
" Wm C slsmn h Marietta pl Inman Yds
" Wm J r201 Rogers av C P
" Wm P bkpr Bailey-Yates Co h76 West End av
" & Murdock (H Shannon, J W Murdock) pntrs 12 N Forsyth
Shapiro Louis clk r219 Crew
Sharpell Bruce clk L K Liggett Co r230 Williams
Sharkey Patrick H clk Pullman Co r278 S Ashby
Sharp Adaline (c) indrs h87 Nutting
" Alay A Mrs r195 Forrest av
" Andie (c) lab r rear 171 S McDaniel
" Annie r261 Rawson
" Annie artist State Entomologist r97 Capitol sq
" Arthur mldr r69 Deane
" Augustus N treas Presbyterian Home Mission h86 Drexel pl
" Augustus W h104 E Baker
" Barrington S slsmn Eagle-Maitre Co r 100 E Georgia av
" Bessie (wid W H) h263 Rawson
SHARP, BOYLSTON & DAY (W A Sharp, Albert Boylston, T J Day), Renting and Real Estate, 12 Auburn av, Tels Bell Ivy 1871, Atl 818
" Chas H Boy (c) h294 W Mitchell
" Claudia W r83 Crescent av
" Edw (c) lab h210a S McDaniel
" Edw (c) tracker h rear 102 Courtland
" Frank J slsmn r276 S Boulevard
" Grace r38 Fortress av
" Harry L r158 Forrest av
" Hattie (c) dresser h21½ Clifford
" Helen D clk Atl Jr Terminals r105 E Georgia av
" Henry pres City Investment Co sec-treas Perfection Cabage Co r263 Rawson
" Henry M slsmn Rich's r897 Peachtree
SHARP JAMES, Drugs, 231 Marietta, Tels Bell Main 357-358, Atl 341, h 854 W Peachtree
" Jas W r138 W Peachtree
" Jennie cpr Mitchell Mfg Co r10 W Baker
" Jennie (c) indrs h rear 171 McDaniel
" Jno H h23 Crescent av
" Jno W slsmn H L Permenter h102 E Baker
" Jos (c) driver r222 W Pair
" Jos A Rev pastor Wesley Memorial Ch h67 Ashby av
" J Worth student r63 Auburn av
" Laura Mrs dresser 310 Spring
" Laura stdy J Regenstein Co r86 Washington

TYPEWRITERS RENTED Remington Nos. 6 and 7 3 MONTHS for $5

Visible Typewriters—3 MONTHS $7.50

AMERICAN WRITING MACHINE CO., Phone Ivy 8447 48 N. Pryor St.

CEMENT

ASPHALT SHINGLES AND ROLL ROOFINGS

SCIPLE SONS

Phones: Ivy 885 Main 923 Atlanta 300 and 285

1101-2-3 Third National Bank Building

The BANKERS ENCYCLOPEDIA

CONTAINS A Synopsis OF THE Banking Laws OF EACH STATE Revised to Date ALSO AN Up-to-Date Map of each state as well as the PRINCIPAL RESERVE CITIES

FOR SALE BY R. L. Polk & Co. Detroit

MORE GOODS —ARE— BOUGHT —AND— SOLD THROUGH THE Classified Business Directory THAN BY ANY OTHER MEDIUM ON EARTH

PATTILLO LUMBER CO.
LUMBER and MILL WORK
Sales Office: Peters Building — Mill & Yard: Copenhill

Sharp
" Laura H (col) nurse h rear 587 Pryor dr Lane av
" Lewis D h217 E 10th
" Luther W meat cut r278 Angier av
" Masterle (col) janitor h33 10th av
" Mildred (colored) Bell T & T Co r102 E Baker
" Minnie (colored) r160 Spring
" Norman shoes h930 Piedmont av
" Roy W dept mgr Cotton States Ins & S Co r Markets cor Ellis
" Robt M, 1974½ Whitehall
" Wm M (col) barber Pilot Co
" Wesley B pntr 208 Peters bldg h251 Courtland
" Wiley A (Sharp, Rosston & Day) h251 W Cambridge av C P
" & Dobbs T L Price agt (colored) 51 Walton
Sharpe Annie M (clk Washington Seminary) r1374 Peachtree
" Arthur J (col) trav h195 Woodward av
" Daisy D sten A G Rhodes & Son r921 Washington
" Edwin C (colored) Tech High Sch h1376 Spring
" Jas (col) chauf r2196 E Linden av
" Linden E Mrs r626 Piedmont av
Sharper Clark (col) h18 Isaac av
Sharpless Oscar A sec W R C Sanitp Pub Co h225 Oak
Sharpless Clifford clk frt dept Sou Ry Co h 8th S Moreland av 1 s of Dooley av
" Harry r655 Crosland
" Henry D pntr h18 Battle Crest av
" Lorenzo Z pntr h 8th S Moreland av 1 s of Dooley av
" Luther B pntr h60 W Cain
" Martha A Mrs r632 Whitehall
" Oscar pntr h25 Crossings
Sharpnis Worthington G mgr Western Wheelot Bumper Co r94 N Moreland av
Shatford A H broker r Hotel Aragon
Shattles Isaac P gas fir r22 Ferguson
Shaton Maxwell L (col) trav h338 Washington
Shaules Arthur C switchman N C & St L Ry r Smyrna Ga
Shavers Mehala (col) teacher Gt James r rear 120 Magnolia
Shaw Albert L (col) r34 Buchanan
" Alice M Mrs h White cor Greenwood
" Anna (col) cook h32 Clifton
" Arthur (col) driver s rear 700 N Boulevard
" A Mrs r291 Peachtree
" Clara M (col) tailor r109 Linden la
" Claude D (colored) h156 W Alexander
" Claude L (colored) Western Elec Co h White cor Greenwood
" Clay H h4 Pulliam
" Clifford (col) porter r28 Bradley
" Daisy (colored) r178 Washington
" David A (col) gas fir h20 Pickett al
" Edw E boiler r165 Hamilton
" Edw H frt trnf agt Sou Ry h261 Myrtle
" Emma (col) maid Ansley Hotel
" Emmett K clk G C Christian E P r208 W Washington av E P
" Geo L lab h149 Cerna
" Geo N soldier r261 Myrtle
" Henry R soldier Atl T & T Co r Kirkwood
" Herbert B photog h182 Simpson
" Homer (col) lab h20a Howell
" Jas (col) lab h87 W Pine
" Jas H (col) clk B M S r56 N Boulevard
" Jas (col) janitor h132 Powers
" Jefferson L supt Nail Paper Co r126 Simpson
" Jno r77 E Park la
" Jno (col) h5 Longley
" Jno (col) chauf r146 Randolph
" Jno S trav h371 Highland av
" Jno W student r34 W North av
" Joe B (col) lab h228 Formby
" J Milton (colored) h191 McPherson av

Shaw
" Kath (colored) r492 Piedmont av
" Lamar clk D G Jones r306 W Washington E P
" Lena (col) janitor h131 Osborne (c)
" Lillie M (Wm H M) h278 Hunter av
" Luther J (col) elev opr r rear 16 E Linden
" Mary (wid J M) h170 N Washington C P
" Mary (col) h27 Wallace
" Mattie (col) h28 Bradley
" Monroe (col) grocer h rear 33 Markham
" Nettie (col) Bell T & T Co r102 Bryan
" Odell (colored) (col) r191 McPherson
" Odes B (col) Westinghouse Elect & Mfg Co h4, 185 Westminster dr
" Oscar (col) mach h4 McGruder
" Pleasant (col) lab h72 Deffendis
" Ray h50 S Clay K
" Rola (col) lab h140 Randolph
" Robt (Beatrice) agt 1010 M Nat Bk bldg r Olympic Hotel
" Robt H stem Atlantic Ice & Coal Corp h178 E Pine
" Rose M Mrs stem Geo Atlanta Co r56 E Baker
" Rufus H (col) h62 H B H of H F r67 Houston
" Saul (col) trucker h183 Magic
" Sarah H (wid Jno L) h206 W Washington av E P
" Tom H (colored) h168 Bryan
" Thos (col) lab r23 Garrett
" Thos C chf ser U S Civil Service Com r106, 16 Carnegie way
" Thos T h481 S Moreland av
" T Edw mach r181 S Moreland av
" Virgil W soldier r306 W Washington av E P
" Wm (col) lab r44 Bush
" Wm (col) cook 212 Auburn av h201½ do
" Wm (col) r30 Decatur
" Wm S clerk T L Smith h85 Clay
" Wm J (col) ins Standard Life Ins Co h87 Houston
" Wm P clk r481 S Moreland av
" Wm T (Hiner J T McDonald & Co) h191 Crew
" Willie (col) janitor r235 Howell
Shea see also O'Shea
" Cornelius J stenographer h201½ S Pryor
" Harriett (col) r177 Howell
Sheaff Andie F clk Hight's r29 E 41
" Geo A trav h186 W Ontario av
" Morris L (colored) supt Bell T & T Co r247 W Peachtree
Shear Jas porter Nail B & L Co (Inc) r31 Bisser
Shearer Alice M clk H G Hastings Co r285 Washington
" Anna (colored) h55 Simpson
" Angelyn H (Mrs Kilber & Long) r292 Luckie
" Annie Mrs clk Hight's r60 Garnett
" Clarence soldier r53 Simpson
" Ernest soldier r53 Simpson
" Fredk H mach h292 Luckie
" Harold K asst state geologist r89 E Linden av
" Helen (colored) r53 Simpson
SHEARER JOSEPH M. Mgr Shearer's Garage & Repair Shop, h 425 Luckie. Tel Bell Ivy 4001-L
SHEARER MACHINE CO. V H Shearer Mgr. Machinists and Welders. 197 Whitehall. Tel Bell Main 1570 (See page 102)
" Thos C h52 W 12th
" Thos N boarding 46 Garnett r 46
SHEARER VERNON H. Mgr Shearer Machine Co. h 10 Hampton (c) R. Tel Bell Decatur 503-L

R. E. Pharrow
Best Equipped, Most Up-to-date and Largest Negro Contractor in the United States
Buildings of all Kinds Erected on Short Notice
162 Auburn Av.
PHONES: Ivy 7427-J and 5943

Aaron Haas Son & Howell
Insurance and Real Estate Loans
732 Candler Building — Phone Ivy 3111

More goods are bought and sold through the Classified Business Lists of the Directory than by any other medium on earth.

Shearer

SHEARER'S GARAGE & REPAIR SHOP, J. M. Shearer Mgr. 210 Marietta. Tel Bell Main 1140 (See page 57)

SHEDDEN ROBERT F. Mgr Mutual Life Ins Co of N Y, h 50 E Linden. Tel Bell Ivy 292

SHUFFIELD ISHAM M. Sec-Treas. Industrial Life & Health Ins Co, h 208 S Ashby. Tel Bell West 1824.

SHELTON CHARLES B (Dorsey, Shelton & Dorsey), h 17 Oakdale rd. Tel Bell Hemlock 1249-L

Shelley

"I am not superstitious but I do believe in Signs."

KENT SIGN CO.

Phone Ivy 1938

33½ Auburn Ave.

AMERICAN LAUNDRY

Rapid Service

QUICK DELIVERY

MODERN METHODS

DRY CLEANING

126 Walker St.

Bell Phones
Main 1016
Main 1017

SOUTHERN EMPLOYMENT CORPORATION

508 Atlanta National Bank Building

COMMERCIAL AND HOTEL HELP

High Grade Positions Secured for Bookkeepers, Office Men, Salesmen, Etc.

NO CHARGE TO EMPLOYERS PHONES: Bell Main 392 Atlanta 469

O. F. Whitten Co.
201 FLATIRON BUILDING
BELL PHONE Ivy 9425
CONFIDENTIAL
LOANS
on Furniture, Pianos, Etc.
Lowest Rates
Best Terms
Quick Service and Courtesy a Specialty

PINKERTONS
NATIONAL DETECTIVE AGENCY
FOUNDED BY ALLAN PINKERTON 1850
Offices in 35 cities 184 correspondents in all parts of the world.
322 Hurt Building
Bell Phone Ivy 429
Night Calls Ivy 87
Ind. 1223

Seeger-Walraven Company
Machinery and Mill Supplies
36-38 West ALABAMA STREET
Bell Phone Main 716-717-718
Atlanta -:- Georgia

Shelton
" Wm lab r20 Cassella
" Wm (c) lab r174 Butler
" Wm A prof Emory Univ h280 Euclid av
" Wm M forem Title Pen & Bean Huller Co h511 S East Point av E P
" Wm S opr h170 Greenwich av
" Wm W solder r59 Broyles
" Wimie M (wid J R) h26 Langhorn
SHELVERTON CALVIN, Contractor, 619 Fourth Natl Bank Bldg, Tel Bell Ivy 4715, h 171 Westminster dr, Tel Bell Hemlock 174 (See page 74)
Shennett Jos K cond h42 Elizabeth
Shenandoah Despatch C A Cocke genl agt 514 1st Natl Bank bldg
Shendalmeer Marie r121 Garnett
Shenker Chas r168 E Pair
Shermanit Jacob (c) carp h387 E Glenn
Shepard Archie (c) trucker r88 Crew
" Bessie G turner r186 S Boulevard
" Chas A student r143 Juniper
SHEPARD CHARLES E, District Sales Mgr Gulf Refining Co, h 229 Myrtle, Tel Bell Ivy 2602
" Chas (c) cook h136 Bell
" Edw (c) lab h53 Hilliard
" Edw pcefdr Dixie Paper Box Co r186 S Boulevard
" Ellis G clk Davison-Paxon-Stokes Co r270 Washington
" Ella (c) dresser r97 Markham
" Frank (c) baker Atl Baking Co
" Geo (c) lab r132 Piedmont av
" Geo G clf rate clk S R Pass Assn h269 Euclid av
" Hannah L Mrs wdo Atl Hosiery Mills r142 Estoria
" Hyman C insp Union Bag Mfg Co h59 Mayson and Turner av
" H Fletcher carp h470 Chestnut
" Isaac driver city r30 Pettis
" Jos S (c) lab city r158 Gray
" Louie bkpr r270 Washington
" L M (c) porter r rear 606 Peachtree
" Minnie (c) cook r rear 217 E 5th
" Miriam extension soc Y W C A r90 Westminster dr
" Nellie (c) indrs h42 Greensferry av
" Ralph (c) lab h229 Windsor
" Robt A insp h78 Mayson and Turner av
" Rosalie (c) indrs h57 Davis
SHEPARD SAMUEL S, Pres and Mgr S S Shepard Plumbing Co, h 30 Sydney, Tel Bell Main 3704-J
" Sanders (c) h rear 224 Decatur
SHEPARD S S PLUMBING CO, S S Shepard Pres and Mgr, 37 E Alabama, Both Tels Main 1960 (See right side lines and page 191)
" Thos J lns agt r270 Washington
" Thos J steam Burdett Realty Co r905 Lockie
" Virgil W pntr r754 Piedmont av
" Walter H sfrmer Atl Georgian h202 Crosley
Shepherd Bell (c) maid r111 Haynes
" Bertha (wid G N) h55 W Peachtree pl
SHEPHERD CHARLES E, Pres-Mgr Atlas Machinery & Foundry Co, h 831 E North av
" David (c) h97 Hoskins
" David C h3 Rockdale dr
" Estelle (c) h18 Old Wheat
" Estelle cshr P S r262 Myrtle
" E B Mrs clk Cherokee Med Co r46 Wadsell
" Genie (c) maid Hotel Olympic
" Hattie (c) indrs h88 School
" H S Mrs s Home for Incurables
" Jas eng Marble Construction Co r99 Alta
" Jno (c) lab h16 Bush
" Jno jr (c) lab r36 Bush
" Jno H (c) lab h7a4a Chestnut
" Jno K stenogr h218 Newman av E P
Shepherd
" Jos (c) drayman h34 Logan
" Jos (c) lab h158 Gray
" J Fielding stem R O Campbell Coal Co r53 Peachtree pl
" Lilla foreldy r219 Newman av E P
" Maggie (c) indrs h59a Pulliam
" Mary (c) h21 London la
" Mitchell (c) lab h29 Welch
" Nell clk Royal Ins Co r Marietta av
" Polly (c) r110 Markham
" Ransom clk r52 Hardendorf av
" Robt reporter r22 Hodgins pcy
" Saml (c) porter r248 Edgewood av
" Thos (c) dray r289 Rita
" Vashti (wid J B) r219 Newman av E P
" Wm A clk h212 Randolph
Shepperd see also Sheperd Shepherd and Sheppard
" Anthony (c) lab r207 Tumlin
" Augustus C bkpr r85 Oglethorpe av
" A C mar 527 Abbott
" Celia J (wid J M) h61 Arlington av
" Chas (c) porter r rear 195 Piedmont av
" Chas C clk Federal Reserve Bank r205 Lockie
" Chas C gasr h17 Drake
" Claude (c) teamstr h149 E Ellis
" Edw painter h190 S Boulevard
" Ellen (c) indrs h207 Tumlin
" Ernest (c) lab h261 S McDonald
" Fannie (c) h70 W 6th
" Jas J farmer h127 E Merritts av
" Jno (c) lab h207 W Mitchell
" Jos pntr h142 Estoria
" J Spaine signs 15 Marietta h194 Peachtree
" Orlando jr supt Royal Cotton Prod's Co h111 Dewey
" Paul bkpr Fulton Natl Bank r247 W Peachtree
" Rhode H r61 Arlington av
" Richd C gasr L K Whitter h105 Nel
" Walter (c) porter r61 Hilliard
" Wm (c) lab h197 E Merritts av
" Wm Z first Reg Co No 14 h61 Arlington av
" Willie (c) indrs h35a Randolph
" W A Mrs clk High's r212 Randolph
Sherman Allie L stm County Ordinary r15 116 LaFayette dr
" Florence R (wid E M) h15 116 LaFayette dr
" Frank A bayer Rich's h219 Greenwood av
Sherard Leo D r966 Highland av
" L W (c) r61 Gartrell
" Major Rev (c) r340 Auburn av
" Olive stes A & W P E K s Decatur Ga
" Saml L (c) carp h240 Little
Sherfield Annie D clk r96 Ferguson
Sherman Edith student r14 N Howard E
Sheridan Benj T stem Ga Ry & P Co r208 North av
" Chester C r30 Formwalt
" Harry W clk h207 Lucile av
" Henry clk W H Smith Pub Co r8 Elizir av
" Henry J wrapper Rich's r61 Whitehall ter
" Homer dlngr r30 Formwalt
" Jas E repr Bishop-Babcock-Becker Co r Rockwood Ga
" Jas M dentist r65 S Moreland av
" Lola stes Kelley Bros Co r E P D
" Michl stenogr r250 E Pair
" Phillis (wid Thos) r123b E Pair
" Robt L hardwood finsr r174 Lindsay
" Thos H eng h30 Formwalt
" Wm N serg police r45 E Pavilion
" Wm N jr dlngr r45 E Pavilion
Sheridan's Teachers Agency R B Barton mgr 502 Candler bldg
SHERIFF'S OFFICE, J J Lowry Sheriff, 1st & Court House, Tel Bell Main 2111
Sheriff Geo A mar h40 Trinity

Lipscomb-Pattillo Fire Insurance Agency
REPRESENTING THE STRONGEST COMPANIES
Fire, Marine, Liability, Auto, Burglary, Accident and Health, Steam Boiler, Plate Glass, Etc.
1503-9 Healey Building Phones Ivy 801-2

M. D. & H. L. SMITH CO. Gospel Tents, Outing Tents, Camp Furniture, Horse, Wagon and Hay Covers, Cotton Picking Sacks, Flour and Meal Bags

Manufacturers of
TENTS, AWNINGS, OVERALLS, BAGS AND ADVERTISING NOVELTIES

136 1-2 Marietta Street
Phones Bell Main 2460 Atlanta 1666

Skelton
Skelton Alexander (c) lab h45 George
" Alex Jadre h31 Fitzgerald
" Lem M elev r131 Peachtree
" Hattie wdr P S r71 Martin
" Chas M poty 975 Marietta
" Chuck (c) lab h172 Fraser
" Gilford assrtr J Repositorio Co r426 S Boulevard
" Curtis G mess Central of Ga Ry r Bed Oak Dr
" Ella Mrs h1296 S Boulevard
" Eva (wd Frank) slsw Baxter Plmbg Co r322 Pulaski av C P
" Jas (c) boatclr h29½ Martin
" Jefferson (c) lab r rear 514 Woodward av
" Jessie (c) cook r42 George
" Jos (c) lab h27½ Lee
" Jos L (c) waiter h22½ Markham
" Jos N (c) waiter h19 Adair av L
" Mamie (wd Geo) Elec Co r71 Martin
" Paul E apr Va B & I Co r East Point
" Peter (c) lab h rear 493 Woodward av
" P S r18½ W Alabama
" Richard (c) lab h rear 126 Park
" Sampson (c) waiter h474 Auburn av
" Thos (c) lab h26 Pearl
" Wm gardener r17 Estes av K
" Wm H cmdr h187 S Boulevard
Skerrett Dayton D (cons as Peachtree Hills Co) r of Peachtree rd r do
Skeval Myles (c) freeman h112 Randolph
" Sarah (c) indrs h rear 526 Piedmont av
Skiner Frank C sign pntr Masonic Building Extra r78 Jones av
" Geo D cmdr 314 E Princeton av C P r do
" Jas G r121 Gordon
Skinner Jane A (wd Edwin) h28 Queen
Skinner Alice T dean Atl Theological Seminary h196 W Walker C P
" Earl P lab h115 Pearl
" Elias (c) indrs r222 W Mitchell
" Geo D grader h176 Marietta av
" Henry collector F A Hardy & Co r115 Pearl
" Jas C Rev (c) h6 Martin
" Raymond E (physician F A Hardy & Co) h105 E Pair
" Wm S steamn h115 Pearl
SKERROD HENRY L. Sec-Treas Ponce de Leon Ice Mfg Co. & 52 Ponce de Leon av. Tel Bell Ivy 6454
" Jas (c) lab h245 Harper
" Jasper F (c) lab r61 Bartell
" Johnnie (c) steam h290 Wylie
Skinner Henry L (cons r ws Stewart av 19 n of N Central av H
" Hood (c) h254 Chestnut
" Jas H (h L as Stewart av 19 n of N Central av H
" Jasper (c) soldier r254 Chestnut
" Thos (c) lab h26 Richmond
Skinnebarch Roy (slsbmkr r142 Skelton
Skinner Wolf gen dr 42 Peachtree r198 Dawson
Skinnerbage Sarah W (widr h375 Krisle dr
Skinnerbage Claude (wd W) Peachtree
Skiles Andre J (A J Skiles Co) h45 Lucy
" A J Co (A J Skiles W C Neville) dmnrs 41 Exchange pl
" Ella (c) lab r416 Davis
Skiles Celia (c) nurse h74 Davis
" David (c) lab h116 Fair
" E Paul chief r70 Orleans
" Ethel (wd Rich) r240 Woodward av
" Eug (wd Jas) h104 Atlanta av
" Florence (c) Federal Reserve Bank r114 Pearl
" Florence (c) indrs r236 Williams
" Geo A (h Atl Wrought Wire Co) r92 Waddell
" Foster A air brake repr S A L Ry r696 Washington
" Frances Mrs widdy Jesse r7 Flora av
" Frank A (Skiles Bldg & Mach) r Decatur Ga
Shields
" Geo T car repr h42 Fairlie av
" Homer carp r29 E Glenn
" Jas A slsman The Murray Co r Doraville Ga
" Jesse (c) driver h82 Dawson
" Jas (c) carp h rear 57 Gordon
" Jas H cond h391 E Georgia av
" Jas B (c mgr L W Rogers Dru Co) h10 S Howard E
" J Franklin sells Atl Georgian r87 Gordon
" J M Mrs r111 Simpson
" Lottie G carp r1 Koste av
" Lucius (c) glazer h167 Rockwell
" Luther (c) janitor 40 Washington
" Malcolm McG Rev h682 N Boulevard
" Mary r419 Cherokee av
" Mary Mrs r Home for Homeless
" Mary Mrs r21 Curran
" Mattie (c) cook h23 Lawshe
" Robson (mgr Davison-Paxon-Stokes Co) r125 E Pair
" Rob H dentist 308 Connally Bldg h419 Cherokee
" Roy H mech Willys-Overland r92 Waddell
" Viola (wd J W) h125 E Pair
" Wade L watchman 826 Oakland av
" Wm M mble Atl Stone Wks h92 Waddell
Shifflett Clifton S slsman Bailey-Yates Co r Leland Hotel
" Emil (c) lab h45 Welch
" Sanders carp h283 S Whitehall av
Shifler Jas (ch Victor Moses) r45 N Butler
Shingo Chas L mech r210 Hill
Shindlbower Bertha (dg Geo) Film Co r121 Garnett
Shindlbower Harry E (apr High's) h18 Pearce
Shingler Franklin S fireman h ss Stewart av 18 n of Central av H
" Geo P prof Emory Univ r Oxford Ga
Shinholser Jno (c) lab r18 Linden way
" Jno W h34 E Merritts av
Shinos Angelo (dr Pete Shinos) r17 N Jackson
" Peter soft drinks 318 Auburn av r17 N Jackson
Shinpock Henry pntr r16 Pulliam
Shipe Wm A pntr soc Clark Univ r do
Shipkett C F r Leland Hotel
Shipley Amanda E (wd H L) r205 Gordon
" Angie trimmer Smith & Higgins r148 Formwalt
" Cyrus C insp h290 Lucile av
" Lula h148 Formwalt
Shipman Bert L r130 Peoples
" Sarah E (wd J W) r150 Peoples
Ships Aaron S cond Ga Ry & P Co r365 Vine Sheals av
" Bessie Mrs r258 Bryan
" Frances A Mrs (dg Mabby C) r Mayson and Turner Ferry rd
" F J mesr W U Tel Co r172 S Pryor
" Garrett G representrnr Majestic Co r Mayson and Turner Ferry rd
" Jas H slsman r98 Whitehall av
" J R r15 Fairlie
" Roy (dr r22 Garnett
" Sanders W supt h144 Franklin
" Willie H cond Ga Ry & P Co r102 Auburn av
" Walter A carp h15 Bryan
Shipper Benj H slsman J K Shipper & Bro h800 Grant
" Jas F foreg r42 Whitehall av
" Jas K (J K Shipper & Bro) h195 Oakland av
" Jno H r199 Oakland av
" J K & Bro (J K Shipper) livestock 666 Marietta
" Lawrence slsm r192 Ivy
" Martin J r196 Ionland av
" Mary F (wd N N) h43 Whitehall av
" Noland F slsm r42 Whitehall av
" Thetus B slsm r42 Whitehall av

N. P. PRATT LABORATORY
ANALYTICAL CHEMISTS
Manufacturers Carbonic Acid Gas, Epsom Salts 90 Auburn Ave.

The BANKERS ENCYCLOPEDIA
CONTAINS A Synopsis OF THE Banking Laws OF EACH STATE Revised to Date
ALSO AN Up-to-Date Map of each state as well as the PRINCIPAL RESERVE CITIES
FOR SALE BY R. L. Polk & Co. Detroit

THERE IS MORE POWER IN THAT GOOD GULF GASOLINE AND SUPREME AUTO OIL
GULF REFINING COMPANY

MORE GOODS —ARE— BOUGHT —AND— SOLD THROUGH THE Classified Business Directory THAN BY ANY OTHER MEDIUM ON EARTH

FRANKLIN & COX, Inc.
RELIABLE Druggists
Chemicals
Physicians' Supplies
Toilet Articles
Prescriptions
Soda Fountain
Cigars, etc.
24 to 26 Whitehall St.
Phones Main 265-266

WALKER ROOFING CO.
We will roof anything, anywhere, with any material, at any time, and do it right.
273 Marietta Street Phone M 4075 Atl. 637

Shipper
" Wm L (ck L W Rogers Co r222 Willow-hall
Shirat Agnes Mrs opr Rosegarden Mfg Co r217 W Pine
" L Clyde fir agt Cumberland Gas Despatch r Decatur Ga
" Saml N cond Ga Ry & P Co r238 E Fair
Shirk Aubrey L student r200 Spring
" Elton E (wid M G) h200 Spring
" M Grant cutting Little Bros & Co r209 Spring
Shirley Alson H trav Carter Electric Co r Ansley Hotel
" Ben F (agt J J Harvey Co r213 Plum
" Clifford R solder r797 Marietta
" C Landrum meter rdr Atl Water Wks r165 W Pine
" Dale (wid Riley) r208 Cheney E P
" Frances (ck W U Tel Co r797 Marietta
" Henry K r22 Western av
" Jesse K (agt r165 W Pine
" Jas C (ellr Ed & Al Matthews r797 Marietta
" Landrum meter rdr r165 W Pine
" Lillian (wid C H) (ck C W Hatcher & Co r202 Lucile
" Marsh (wid) Kiess r82 W Cain
" Mattress Factory (J T Anderson) rear 807 Marietta
" Russell baker h165 W Pine
" Thos H supt A J Krebs Co r232 E Pryor
" Walter S with Shirley Mattress Factory r211 Pine
" Wm C starter Ga Ry & P Co h211 Pine
" Wm F stockman C J Kenyon Gro Co h62 W Cain
" Wm T cond Ga Ry & P Co r217 W Fair
Shirell see also Sherrill
" Geo R h25 Simpson
" Helen r25 Simpson
Shleider Maggie B (wid T H) h57 W Peachtree
" Mary R (ck Buick Motor Co r87 W Peachtree
Shive Jas (col) h65 h93 Hemlock
Shiver Edw L painter h6½ E Will r348 Spring
Shivers Annie Mrs sewing r12 Latham
" Andy stev Sloss Dog Co h145 Greenwood av
" A Frank switchman S A L Ry h163 Euclid av
" Edward E mech h41 Carter
" Edw A h173 Woodward av
" Edw L (ck Sloss Dog Co h12 Latham
" Eva (widy r143 Greenwood av
" Fletcher (bat sr Ben Roth Iron & Mill Work Mfg Assn r41 Carter
" Jas C (trav (r) agt P & E Ry h45 Kelly
" Jessie J (widr r44 Crew
SHIVERS LESTER L, V-Pres and Mgr Carter Electric Co, h 5 E 11th, Tel Bell Hemlock 1436
" Lucy (c) cook h rear 785 Piedmont av
" Mack (c) waiter r165 Madison av
" Otis G (solic (18 36 E North ct
" Rob H trav r440 Capitol av
" Wm (c) rail rel h249 Beckwith
" Vera Mrs (widy Mrs Mack McWhorter r46 W Baker
Shivers Geo H (c) dentist 81½ S Broad h437 Chestnut
Shoaf Jacob L Dawson S A L Ry h Lawrenceville Ga
Shockley Amy Mrs demonstrator r143 Spring
" Beal E demonstrator h94 Stephens
" Chas E carpenter N C & St L Ry r34 S Hendrick
" Della (c) lodgr h307 Chapel
" Dodson (c) lab r82 Hills av
" Edw M supr Sou Ry r94 Stephens
" Ernest L (ck N C & St L Ry r126 Metropolitan av
" Fred (c) lab r26 Brown

Shockley
" Gary H operator h62 Dunn
" G Ray jr (Peacock & Shockley) r42 Dunn
" Ida r14 Nelson way
" Jno P (Hilo repr h74 Stokes av
" Jos L sawyer r94 Stephens
" Marvelle E mach r96 Greenwood av
" Saml C (ldrly r94 Stephens
" Wm E (cotton) Winter Rice pr Orange
" Wm Z carp Coast Gas Co h170 Metropolitan av
Shockley Henry (c) shoemkr 118 W Hunter h48 Ivy
Shoe Hospital H Finkelstein prop 6 Arcade
SHOE REPAIRING THE E Pagelow Mgr. 1-6 Auburn av, Good Shoe Repairing. Tel Bell Ivy 2310 (See page 212)
" Repairing The Emile Pagelow mgr r31 Peachtree
Shoemaker see also Shoemaker and Shoemaker
" Billie F (wid W H) r Fort Gaik
Shoes Wallace (col) h16½ Forrest
Shoes Albert M shoes Butler-Hulsey Becker Co h475 Stewart av
Shoney Carrie W Mrs with A M Robinson Co r151 Lake av
" Chas A student r151 Lake av
Shoolff see Sorkoff
Shopkire Andy J jr (col) h11, 18 Peachtree pl
Shot Chas E jr dept supr Atl Nat Bank h61 Peachtree pl
" Shelby E opr (ld) Operator av
Shores Louis O (Kirk & Shores) h8 Grady pl
" L Franklin lrkhr h120 Grant
Short Burton G mech h26 Orme pl
" Clara r285 Cheney E P
" Clarence R (ck E H Cox Inc r66½ Ashby av
" C H trouble man Ga Ry & P Co r98 Clifton av
" Effie (wid J R) Van Valkenberg jr r94 Lucile av
" Elbie V stck r1252 N Main C P
" Erwin P (com h252 N Main C P (-)
" Harold M (ck Hicks r137 N Main C P
" Hattie (c) h121 S Hart C P
" Henry (bat T S A h208 Woodward av
" Jas carp r434 Marietta st
" Jas L millwright h235 Cheney E P
" Jas S (ck) (J P Moore h242 Lucile av
" Pearl C (wid B F) stck r33 Lal Grove
" Perrin (agt Eng Co No 3 r185 Washington
Shorter Albert (c) g100½ N Boulevard
" Arthur (c) (wid (H) Palmetto av
" Blanche (c) waitress r200 Fulton
" Chas (c) drag h53½ Pryor
" Ella (c) seamstr 205½ Decatur
" Florence M (c) (ctr P S) r28 Hunter
" Freeman carp h201 Fulton
" Henry F (c) tailor 97½ Decatur h2 Logan
" Jas H (c) porter r94 Decatur
" Jeremiah (c) lab h93 Rock
" Lillian (c) seamstr h204 Hewitt
" Lizzie (c) ladies h60 Garrett
" Nelson (c) lab h26 Hogan
" Saml (c) street h87a W Alexander
" Sylvester R (bp (c) h8a Humphries
Shorter Donald (cus Atl Theatre r37 Pryor
Shoupe Arthur W mech S E Parks r17 Mills
" Ellen (wid E H) r207 Orme
Shover Hayden C h66 Highland view
Show Thos D detective h160 Hyde
Showalter Karl H supr Nat Paper Co r37 Currier
Showers Jessie (c) dom h15 Schools
" Melvin (c) sandpaper h1023 Little
" Randall (c) porter h102a Little
Shringer David carp h250 Fraser
" Loyd H trav r250 Fraser

Skinner Bros. Transfer & Storage Co.
PACKING AND STORAGE
Special Attention Given to Moving Household Goods and Pianos
Telephones Bell Main 3121 Atlanta Main 879 163-165 WALTON ST.

NORTH VIEW CEMETERY

ATLANTA'S MOST BEAUTIFUL CEMETERY

Office: 531 Candler Building Bell Phone Ivy 1624

Shreaver
Shreaver Floyd stockkpr Sup Motor Truck Co r Mitchell Hotel
Shrednik Wheel Co Wm A Home sls agt 1502 Candler bldg
Shreve Aubrey V coal h32 Druid cir
" Louis student r52 Druid cir
" Thos C ins 503 Forsyth bldg r108 Walton
" T C Mrs r Film Exchange Sells Co r107 Walton
Shreeper Wm watchman h256 Boulevard pl L
Shrimpton Jos J jr Inglide pl
Shriver Sarah H Mrs sec-treas W S Johnson & Co r220 Euclid av
Shroder Eva Mrs clk Ga News Co r144 Walton
Shropshire Albert W sailor r28 Pulliam
SHROPSHIRE ANDREW J (A J Shropshire & Co), r 177 W Peachtree, Tel Bell Ivy 385
" Augustus W coffee boiler h28 Pulliam
SHROPSHIRE A JACK JR, Genl Agt Pan-American Life Ins Co, h 18 Peachtree cir, Tel Bell Hemlock 1351
SHROPSHIRE A J & CO (Andrew J Shropshire), Fire Insurance, 622 Healey Bldg, Tel Bell Ivy 2097 (See page 134)
" Claude r112 Windsor
" Hill clk r28 Pulliam
" Ida L Mrs cash Sou Paramount Pictures Co r65 Hurlell pl
" Isaac S clean Carolina P C Co r133 Windsor
" Julian C exc h9 Josephine
" Mac exp Second Bap Ch r158 Windsor
" Mitchell L clk Jrl dept Sou Ry Co r109 Windsor
" Mary J (wid J W) r41 Hood
SHROPSHIRE ROBERT R, Lawyer, 217-222 Kiser Bldg, Tel Bell Main 3875-J, h 158 Windsor
" Thos B sales J F Lewis & Co h956 Highland av
" Vernon clk George Muse Clo Co r158 Windsor
" Wesley slsm Union Seed & Fertilizer Co r28 Pulliam
Shuck Louis H pollen layer r148 Forrest av
Shue Jas R asst W D Harwell r100 Davis
" Jas W mach S A L Ry h260 Davis
Shuff Mary A (wid W L) r404 S Moreland av
Shuford Willis Mrs h49 Magnus
Shuford Andw J vet surgeon h71 W Harris
" Jas W sailor A H r contrctr r33 Rice
" Robt C lawyer h32 Rice
Shugart Book Binders (R H Shugart) 37½ S Broad
" Fdw O (Shugart Book Binders) 42 Belle Meade av
Shubert see also Shuskoff
" Abr D tailor h186 Capitol av
Shuler Arthur A jr, 700 Peachtree
Shumberger Wm R mech Indian Motorcycle Co r Scottdale
Shuler Francis (c) porter h rear 314 Washington
" Mamie (wid Saml) r235 S McDaniel
" saml chauf r235 S McDaniel
Shulkofer Arthur A sec and treas Gersdorf Rice Co h9, 2 Peachtree pl
Shullman Abr printer r56 Connally
" Mamie Mrs h56 Connally
Shumaker David tailor 202 Haynes bldg h16 Kelly
Shumard Knox T h123 E Columbia av C P
" Sallie r123 E Columbia av C P
Shuler see also Schultz and Schuler
" Ira L slsm Miller Rubber Co r43 Peters Mc Leod pl
" Harry B poly 812 Atlanta Nat'l Bank bldg h707 Edgewood av
Shumaker see also Shoemaker and Schumacher
SHUMAKER DAVID E (Critchlon-Shumaker Business College), h 20 Cherry, Tel Bell Ivy 5022
" Fred mach cor Am Can Co r Chalmers Ga
" Marvin E cashr W U Tel Co r79 W Noble av
Shumate Ada (wid Alex) r95 Walker
" David clk J R Jacobs r711 Central av
" Frank (wid Jas) h2004 E Pace
" Isaac reporter Atl Journal r Chesnut Apts
" Louis contr 71 Martin h do
" Myer h711 Central av
" Robert slsm Douglas & Douglas r711 Central av
Shumate Chalmers slsm Nall Paper Co r131 E Boulevard
" Geo R clean r46 Sutherland dr K
" Chas W Stran h198 Windsor
" David A police h74 Hood
" Donald F genl store 308 Windsor h149 Pulliam
" Edw F lab 408 Gordon
" Ella C (wid J R) h431 S Boulevard
" Frank E asst chf clais agt Sou Ry r12, 852 Highland av
" Frank G bricklyr r200 Haynes
" Hattie (c) nurse h129 E Baker
" H (c) exc insp h19 May av
" Jas S slsm Marion & Muse h957 Glenwood av
" J Dewey clk r915 Glenwood av
" Louise r25 W Baker
" Luther E police h80 Ormond
" Mary F (wid W F) clk Sou Rivulet Co r39 Bedford pl
" Nina Mrs h380 Cherokee av
" Tennie mach opr r84 Garden
Shumway H Barr clk W R C Smith Pub Co r67 W 4th
Shue Morris janitor h85 Kelly
Shuler W E clk Atl Georgian r23 Washington
Shuman Ada Mrs gasoleeker 135 Peters r96 Walker
" Philip clk Mrs A Shuman r71 Martin
Shute Carrie L (wid W N) r96 Sinclair av
" Edwin N meat cutr Union Market r96 Sinclair av
Shutley Alfred clk r311 Formwalt
" Alma clk r50 Albene av
" Chas W carp h344 Formwalt
" Eula M clk Western Elec Co r56 Albene av
" Robt L carp h56 Albene av
" Thos clk r50 Albene av
" Wm clk r344 Formwalt
Shutze J Claud trav frt agt Morse Boats r Decatur Ga
" Sallie L (wid P T) h624 W Peachtree
" Thos H clk Fire Association of Phila r10 Uncle Remus av
" Thos E Mrs slsm Elgin-Austin Co r10 Uncle Remus av
Sky A (c) lab r100 Davis
" Callie (c) janitor h65 Chamberlin
" Fannie (c) indrs r207 Peters
" Mattie (c) indrs h65 Chamberlin
Sibert Jesse (c) lab h318 Griffin
" Mattie (c) r44 Biggers
" Wade (c) lab r44 Biggers
Sibley Harry P gateman h418 Whitehall
" Hubert G clk Sou Ry r95 N Boulevard K
" Robt L trav h28 Houston
Sicre Reuben clothing 235 Peters r150 W Fair
Sidemore Wm r110 Walton
Sidney (Jos (c) driver r46 Kenkendall
Sieg Jno C carp h58 Strong
Siegel see also Seigel
" Abr h254 E Hunter
" Harry (wid) H S Baker r 10
" Robson h148 Logan
" Mrs clothing r56 Connally

F. GRAHAM WILLIAMS

ANY KIND **BRICK** ANY PRICE

CO.

Candler Building Atlanta, Ga.

Atlanta Milling Company

Manufacturers

Capitola and **Miss Dixie FLOUR**

Mountain Rock Meal

Distributors

Oats, Hay Mixed Feed Cotton Seed Products

PHONES:
Bell M. 1188
Atlanta 1189

THOMAS & THOMAS

Home Office Representatives

Group Insurance Dept.

Aetna Life Insurance Co.

1520-21 Healey Build'g

PHONE BELL Ivy 8526

HOUSE PAINTERS **FRIDDELL BROS.**
107 NORTH PRYOR STREET
OUR WORK IS OUR BEST AD. Opp. Candler Bldg. PHONE IVY 459

Siegel
" Max gro 41 Connally h583 Woodward av
" Morris gro 398 Decatur h50 Hill
" Saul pdlr r51 Piedmont av
" Sarah clk Dittmer-Pavon-Stokes r Marion Hotel
" Solomon pdlr r100 E Hunter
Siegler Maude Mrs slsn John Inner Plbg Co r196 Hayson
Sievers Frank A slsman h123 Greenwich
" Lena A stnp r123 Greenwich
" Molly V r123 Greenwich
Sigma Alpha Epsilon Frat House 296 W Peachtree
" Nu Fraternity 52 W North av
" Phi Epsilon Chapter 14 W North av
Sigman Claude W fireman r87 Stonewall
" Edgar M eng h47 Stonewall
" Grover C fr mgr L W Rogers Co h97 Capitol av
" Gus P pdlr h45 McDonald
" H Adams clk R M S h w s S Moreland av 6 n of Eden st
" Virgil M Jr mgr L W Rogers Co h College Park
SIGNET SHOE CO, J O Steele Mgr, Educator Shoes, 13 Peachtree, Tel Bell Main 150
Sikes see also Sykes
" Aubrey lab r38 Orsand
" Georgiana (c) bdrs S. rear 116 Whitehall ter
" Jas E watchman h907 E Pair
" Jas M janitor Baptist Tabernacle h56 Williams
" Paul M slsman United Cigar Stores Co h78 Tyler
" Rassie (wid T M) r108 Peachtree pl
Silas C E Mrs waitress Bird's r Baltic Hill
" H H (c) carp 87 Langdon
" Nimrod mach h128 McMillan
" Sarah P (wid C E) r293 Courtland av
Siller see also Sliver
" Edw r207 Courtland
" Geo A lab Atl I & H Co h207 Courtland
Siler Oliver pdlr Tech High School h18 Adair st
Silitsky Emma slsw Sou Rubber Service Co r210 Capitol av
" Harry pdlr h216 Capitol av
" Isaac H slsm r316 Capitol av
Silke Felix r100 Washington
Sill Benj W hotel Wachenstaff Bros h502 Simpson
" Evelyn A clk Bell T & T Co r40 Ponce pl
Sillman Louis (c) lab h49 Pittman pl
Sills Bertha slsw r185 Oakland av
" Jas E marker Tate L Co r58 LaFrance
" Jesse W stream h502 E Pair
" Lottie Mrs bdmdr r201 Luckie
" Robt L stream h50 LaFrance
" Saul A pdlr r621 E Pair
" Wallace W stream h621 E Pair
" Wm (c) porter Hotel Rand
Silsbee Katie (c) gro 293 Formby h do
" Lizzie (c) lab r205 Formby
Silver see also Siller
" Louis h64 Connally
" Maurice mach r64 Connally
" Meyer r64 Connally
" Tillie agnt (c) r64 Connally
" Wm (National Window & Office Cleaning Co) h344 Central av
Silverberg Edwin J clk Atl Jr Terrals r162 Chestnut
Silverblatt Bertha clk I M Pimlerc r272 E Hunter
" Geo pdlr h272 E Hunter
Silverman Augustus gro 93 W Cain
" Kersel M jeweler 57 Inman bldg h444 Washington
" Eva stnp r444 Washington
" Fannie (wid Louis) gro 41 Hilliard pl Venable
Silverman
" Harry baker 16 Houston h998 E North av
" Harry (Silverman Restaurant Co) h998 E North av
" Jacob C cashr 418 Decatur h8 Venable
" Joe cotton buyer h324 Washington
" Louis cashr r60 Decatur h do
SILVERMAN MAX H (Hendrix & Silverman), Lawyer, 910 Hurt Bldg, Tel Bell Ivy 4029, r Georgian Terrace Hotel, Tel Bell Ivy 5400
" Morris slsman h173 Pulliam
SILVERMAN RESTAURANT CO (Harry Silverman), Restaurant, 121 Peachtree, Tel Bell Ivy 231, Delicatessen 123 Peachtree, Tel Bell Ivy 242
" Saul clk Natl Tinsel Shop r305 Woodward av
SILVERMAN SAMUEL L, Dentist, 604 Fourth Natl Bank Bldg, Tel Bell Ivy 528, r Georgian Terrace Hotel, Tel Bell Ivy 5400
" Sarah clk Mollers Magazine r444 Washington
" Simon h444 Washington
Silvers Alfred H (Silvers & Woods) h2 615 Ponce de Leon av
" Alfreda clk Norris Inc r2 615 Ponce de Leon av
" Ida (wid E J) r360 Orsand
" & Woods (A R Silvers J E Woods) mfg jnlrs 8½ Whitehall
Silverstein Irma clk r264 E Pair
" Max musician David Bauer h264 E Pair
" Wm r264 E Pair
Silvers Elmer O Dr (Silvers Optical Co) h320 Hopkins
" Exley A optician Silvers Optical Co r320 Hopkins
SILVERS OPTICAL CO (E O Silvers), 19 S Broad, Tel Bell Main 601
Silver Alice G (wid Jerome) h168 Forrest av
" Bldg 2 Edgewood av
" Edw hlpr Atl Gas Light Co r22 Mayson and Turner av
" Elic tchr P S r168 Forrest av
" Geo P prsnl 370a Whitehall ter
" Irene clk Smith-Wilis Co Inc r168 Forrest av
SILVEY JOHN & CO (John Silvey Estate, W A Speer, A C Mellan, R K Rambo), Wholesale Dry Goods and Notions, The Old House With New Ideas, 314 Marietta, Tel Bell Main 4500 (See page 96)
" Jos A lab r60a E Pair
SILVEY JOHN ESTATE (John Silvey & Co), 314 Marietta
" J Howard weaver r60a E Pair
" Lillie A cashr Alamo Theatre No 2 r16 Windsor
" Mary packer r18 Chapel
" Rufus S carp h60a E Pair
" Wm M cabinetmkr h314 E Hunter
" Wm P slsman T L Smith h225 Kirkwood av
Simcox Benj h590 Spring
Simerley Ellen Mrs h63 Queen
Simland Alice mach h46 Moreland
Simmerman Wm J barber bd Penders av
Simmons Hugh E student r231 Peachtree
Simmons Walter B plmbr h50 Woodward av
Simmons Albert auxiliary Simmons Garage
" Allen (c) pdlr h216 E Myrtle st
" Almond mbldr h58 Cedars av
" Amanda C gro 30 Lee h241 Greenfery av
" Annie (c) cook r62 S Jackson
" Apes 268 Myrtle
" Bell L (wid C A) h3, 282 E North st
" Bertha (m) for Guarantee Loan Co r158 East st
" Chas (c) hacker r28 Walnut
" Chas (c) lmbrmn 225 Auburn av r91 Terrell

Belcher Heating & Plumbing Co. Inc.

For Quick Service

Bell Phone Main 2260

24 S. PRYOR ST.

BICKERSTAFF, RICHARDS & CO.
108 Hurt Bldg.

General Insurance

Fire, Liability
Automobile
Accident, Health
Plate Glass
Burglary

STRONG COMPANIES

BEST SERVICE

PHONES
Bell Ivy 2367
Atlanta 4221

Home of Nettleton & Howard & Foster Shoes
Daniel Bros. Co. 45 - 47 - 49 Peachtree Street

S. A. WILLIAMS LUMBER CO.

GOOD LUMBER And Anything That Can Be Made From It

Office and Mill 254 ELLIOTT St. BOTH PHONES 328

Simmons
" Chas soldr r161 S Pryor
" Chas K gateman h153 Ormond
" Chas H (Simmons Plating Works) r2, 208 Myrtle
" Chas J plmbr r70 Tyler
" Chas W drivers Phoenix Planing Mill r66 Prospect pl
" Clara (c) cook 58 Holcomb st
SIMMONS CO THE, H L Eberhardt Res Mgr, Steel and Brass Beds, 60 Murphy av, Tel Bell West 185
" Cora (c) maid 20 N Lee
" C Jerome (Buchanan & Simmons) h2, 247 E North av
" Dorsey (c) r36 Butler
" Dorsey (c) butler h30 N Boulevard
" Dorsey (c) gard h rear 64 Cleburne av
" Edelbert (cbr) r405 W Forest av E P
" Emma (c) lndry h se Pylant 2 s of Police de Line pl
" Ernest (c) h401 W Hunter
" Ernest P (elev Cent Bank & Trust Corp) r188 DeKalb av
" E C switchm Ga Ry & P Co r Smyrna Ga
" Florence (c) r32 Fort
" Forrest F (as agt W W Haskell h846 Yonge
" Frank (c) barber h423 Auburn av
" Frank (c) lab h2048 Fort
SIMMONS GARAGE, Jesse B Simmons Propr, 95 N Pryor pl, Tel Bell Ivy 8281 (See page 57)
" Garrett M switchm N C & St L Ry h35 Hayden
" Geo (c) lab h61 Chamberlin
" Geo A clk Grady Hospital r65 DeSoto av
" Geo W mach h Hill, Inman rde
" Geo W porch furniture 1378 DeKalb av I de
" Gilel (c) lab h East Point
" Hayward (as agt r42 Elizabeth
" Henry h142 Oakland av
" Henry milkman h106 Main
" Henry C (Simmons Plating Wks) r2, 208 Myrtle
" Hiney T switchm Atl Cas Co r22 Hansell
" Herbert L slsman H L Schlesinger r79 Spring
" Howard C clk Exchange Hotel r24 N Broad
" Hugh L dentist 813 Candler bldg r701 Peachtree
" Jas (c) h1 Parsons
" Jas (c) lab h2 Clifton av
" Jas (c) porter h120 Piedmont av
" Jas R shoemkr 172 Orme r104 W Harris
" Jas W slsman h20 Woodward av
" Jas W supt County Bd of Education h145 Gordon
" Jessie C (mrs) opr U S Tire Co r17 S Lawn
SIMMONS JESSE B, Propr Simmons Garage, 95 N Pryor pl, Tel Bell Ivy 8281, r 46 W Baker, Tel Bell Ivy 3107 (See page 57)
" Jas (c) chauf r232 W Hunter
" Jas A (mp D Q M U S A r East Point
" Jas C (siler h1188 DeKalb av
" Jas D ba 24 Cleburne av
" Jas H switchm N C & St L Ry h265 Formwalt
" Jas L r206 N Piedmont av
" Jas R student r39 Cascade av
" Jas R (mrs) r233 W 24
" Josephus J clk mgr Kelley Bros Co h61 Briarcliff rd
" Kate (c) lndry h208 Williams
" Laura A (wid W H) r133 S Moreland av
" Lewis T (Dale) h266 Hayden
" Lora r54 E Little
" Louis O lawyer 1508-16 Fourth Nat Bank bldg h30 Cascade av
" Lucy H (wid Edgar) r525 Peachtree
" Maudie (c) cor Ivy 111 Ira

Simmons
" Marcus D (c) presser rl Davis
" Mary (c) r386 N Piedmont av
" Mary (c) lndry h92 Parker
" Mary (c) lndry h312 Pratt
" Matilda (c) lndry r231 Hayden
" Mattie (wid J A) r47 Peters
" Mattie h286 N Piedmont av
" Minnie (c) maid r rear 834 Ponce de Leon av
" Natalie C Mrs r42 Elizabeth
" Nicholas G lab h88 Hardee
" Oliver C Rev h405 W Forest av E P
" Oscar D grs 128 Pearl h127 do
" Pearl (c) maid h125½ Daniel
" Perry O Rev (c) h235 Irwin
" Plating Works (C H and H C Simmons) 125 S Pryor
" P J opr W U Tel Co r100 W Harris
" Roberta (c) lndry h51 N McDaniel
" Rosetta (c) maid r232 W Hunter
" Ruby clk r80 Hood
" Ruby slsw r235 W 24
" Sami (Smith-Simmons Mfg Co) r208 Myrtle
" Sami J dresm h135 S Moreland av
" Sarah E (wid W S) h22 Hansell
" Sophie (c) cook h232 W Hunter
" Stephen K supt transp Ga Ry & P Co r Smyrna Ga
" Thos H slsman M C Kiser Real Est Co r42 Elizabeth
" Thos L clk h3 Greenwood av
" Virgil C slsman r17 S Lawn
" Walter (c) chauf h250 Irwin
" Walter L eng h235 W 24
" Walter M cashr King Hdwe Co h79 Waddell
" Wm (c) orderly r115 E Cain
" Wm B supt stable Hose Co Nr 7 h17 S Lawn
" Wm G mgr r145 W Baker
" Wm H (c) carrier P O r112 Randolph
" Wm H clk h71 Walnut
" Wm J (c) carrier P O h190 Old Wheat
" Wm J mrsm Ga Ry & P Co r Decatur Ga
" Wm J mnfr mgr Heralds of Liberty h85 W Peachtree pl
" Wm M and r254 N Moreland av
" Willie (c) lndry r51 N McDaniel
" Wilson (c) lab Phoenix Planing Mill
" Wilson G clk Western Elec Co h80 Hood
Simms see also Sims and Symms
" Annie (c) dom h147 N Butler
" Annie L Mrs cont 32 Powell r22 Cornelia
SIMMS ARTHUR B, V-Pres Bickerstaff, Richards & Co, h 85 Elizabeth, Tel Bell Ivy 1501
" Chas L r223 E Princeton av C P
" Dora h12 S Pryor
" Ella F (wid R T) r181 Windsor
" Emma (wid Wm) h Center Hill
" Geo (c) cook r125 Hayden
" Jas (c) lab h Rockdale
" Leona slsw r178 Washington
" Mary r98 W Baker
" Pinkney B h157 Crew
" Richd L (wid rel) h365 E 4th
" Richd L Jr mgr Natl Advtg Service h2, 226 E 5th
" Robt B forem Atl Waste Wks h615 Washington
" Rosa L (wid T D) h58 Cherry
" Sadie (c) lndry h51 N Humphries
" Willy H clerkmt h222 E Princeton av C P
Simms Alex (c) blksmith 7 Jenkins rd h19 Martin av
" Benj h284 Washington
" Carrie (c) lndry h97a W Fair
" Chas slsp clk Wheeler Mfg Co r29 E 24
" Chas H r284 Washington
" Dallas (c) driver city rl Myers
" Edw H agt Pass L & T Co r40 E 9th

Everything Man Wears

Daniel Bros. Co. 45 - 47 - 49 Peachtree Street

Austin Bros.

BRIDGE BUILDERS

DEALERS IN

Structural Steel

Road Machinery

Steel Convict Cages

156 Greenwood Avenue

ATLANTA

Bell Phone Hemlock 940

DRY CLEANING

Quickest and Best Service

We do your work the way you want it and return it when you want it. No vexatious delays, because we have the experts and facilities.

French Dry Cleaning Co.

JOSEPH MAY & SONS

Bell Phones Ivy 674, 677, 2370

Atlanta Phone 4246

168 Peachtree Street

DYEING

Dowman-Dozier Mfg. Co.

596 MURPHY AVENUE

The Largest Sheet Metal Works in Atlanta

Cornices
Skylights
Ventilators
Metal Windows and Doors

PHONE West 104-105

BESSIE ANDERSON PUBLIC STENOGRAPHER

MULTIGRAPHING

Phone M. 4980 — 825 Atlanta National Bank Bldg.

Simon
" [illegible] (c) lab h15 Bradberry
" [illegible] (c) lab r19 High
" Harold E clk Federal Rubber Co r10½ E Harris
" Henry H steam fitter Bros r1010 Highland av
" Hollis K mattressmkr r278 Street av
" Jackson r284 Washington
" Jas M mattressmkr h161 Grant
" Julius clk h414 Washington
" King (c) lab h19 High
" Lena R (c) tchr P S r19 Martin av
" Louis (c) lab h16 Woodrow pl
" Mattie (c) h80 Chestnut av
" Mrs s Wilcox Hotel
" Sallie (c) lab h rear 140 Oakland av
" Wilson M (c) lab h67 Formwood
Simons Geo painter r36 Dodson av
" Hal mattressmkr Hirsch & Spitz Mfg Co r East Point
" Henry shipg All Georgian h [illegible] Lakewood av 4 s of Green L
" Jennie (wd) J Fy h80 N Howard K
" J K (c) lab h450 W Hunter
" Lou J h112 Josephine
" T Mitchell steam h111 Highland view
" Victoria (c) r491 W Peat
Simonton Anna (wd) W A r1 Dickson pl
" Jeannette tchr P S r1042 Ivy
" Paul C dist mgr h1 Dickson pl
Simpson Carrie rmr 17 Culberson
" Harry J acct 720-21 Central bldg r78 Atlanta st
" Jas R (c) gro 212 E Cain
" Jno Alvan r88 Harder
" Jno M lawyer Atl 58 Natl Bank bldg h211 Gordon
" Jno O colir h80 Walthall
Simpkins Ardell (c) lndr h54 Vernon pl
" Bertha J assrtr r132 Cooper
" Carl N clk Atl Joint Terminals r132 Cooper
" Cora (c) cook h306a Chapel
" Isaac O gro 286 Decatur h21 Corneliu
" Jas mach h292 Jonesboro rd L
" Jesse R mach h18 Oxford av
" Jno C clk J B McConnell r250 Waldo
" Jno N foreman h256 Waldo
" Jno S h44 N Howard K
" Mac r21 Corneliu
" Martin (c) porter h171 Irwin
Simplex Machine Co H C Little Mgr Lois Dougherty 113 Garnett

SIMPLEX SHORTHAND SCHOOL, Warren Burnett Principal, Miss Annette Applewhite Principal, 336 S. Pryor. Tel. Main 1445 (See page 93)

Simpson Alfred (c) trucker h22 Lancaster
" Alice R opr W U Tel Co
" Annie B Mrs Mgr L H Hicks r Marion Hotel
" Archie (c) lab h306 Chapel
" Arthur (c) lab h20 Grove
" Ashley (c) hackman 621 Peters r17 Davis
" Attie tchr P S r78 E Mitchell
" Belle tchr P S r78 E Mitchell
" Benj F ins 504 Trust Co of Ga bldg h1 825 Highland av
" Bert F sec h141 E Pine
" Carrie (c) dom h61 Bush
" Chas A steam h12 Bagley dr
" Chas W soldier r26 Gould h
" Edgar W frmr h17 Grant pl
" Edw T sailor r26 Gould h
" Elector (c) porter h1024 Marietta
" Ella (wd) r15 Nelson
" Ellen (c) nurse h896 Inman av
" Emma (c) h20 Clifford
" Emma (c) cook h9 Greenden
" Emma (c) indrs h1 rear 278 N Butler
" Fidel (c) Bell T & T Co r12 White
" Francis O mgr Seaboard Hotel r85 Hi Charles
Simpson
" Frank clerker r22 Garnett
" Frank C [illegible] Metal Mfg Co r East Ga
" Geo photr h136 Garden
" Geo L dist mgr Fisk Rubber Co h116 Linwood av
" Geo W clk White Hickory Wheel Mfg Co r12 Hopler dr
" Georgia (c) nurse r rear 187 E Pale
" Hattie D (wd) W H r15 Edgewood
" Hennie Mrs dept C W & W H Brown r17 Grant pl
" Howell T mtrman Ga Ry & P Co r Jonesboro rd L
" Ida (c) indrs h4 Glenmore av
" Irene (c) cook h6 Kaler
" Isabella tchr P S r865 W Peachtree
" Jas A h12 Metropolitan av
" Jas A exam Hartford Fire Ins Co h12 Edgewood
" Jas C (c) lab h20 Gilmore
" Jas E lmpr h12 Gresham
" Jas F mrchr h255 Lakewood av L
" Jas H eng r95 Nelson
" Jennette (c) nurse h101 Forsyth
" Jas G steam Westinghouse Electric & Mfg Co h47 W 10th
" Jas J steam Palladium Paint Co h95 W Peachtree
" Jas O r47 Brotherton
" Jno P meats 16 Brady av and 274 A Piedmont av h1 Glenn
" Jos A credit man McCord-Stewart Co h122 Sydney
" Jos H mgr Western Newspaper Union r101 Majestic Hotel
" J R stocker Atl Mack Mfg Co r79 Pine
" Kate I tchr P S r Decatur Ga
" Katie T clk r377 S Ashby
" Lillian L supt Sou Criterion Orphans Home r299 Ivy
Lillian S asst mgr Tailor Made Hosiery Co r65 Forrest av
" Lizzie shipg Chamberlin-Johnson-DuBose Co r26 Nelson
" Lonnie checker r92 Ballard
" Lottie wdr P S r92 Howell pl
" Mack (c) lab h rear 92 Hunt
" Mac Mrs asst Dr H H Dunaldson r887 Peachtree
" Mamie (c) h13 Davis
" Mamie (c) dressmkr h46 S Jackson
" Mary (c) h rear 374 Peachtree
" Mary A sten P D McNew r74 E Mitchell
" Mary I sten Atl Water Wks r6 Cherry
" Mary L (c) paid r216 W Mitchell
" Memon caller h35 Nelson
" Nace R mach h111 Boulevard DeKalb
" Nellie (c) indrs r rear 33 Hyman
" Nellie (c) indrs h64 Richwood
" Opie G mach r396 Kirkwood av
" Oscar F dep clk Court House r76 E Mitchell
" Pat watchman D O M C S A h74 Hill
" Rosa R (c) cook r185 Courtland
" Rowena H tchr P S r177 S Ashby
" R V genr Ga Ry & P Co r Kenton av Inman yds
" Silas (c) Postal Tel Co r Decatur Ga
" Thos (c) janitor r230 Hunter
" Thos E lab h17 Kenner st
" Thos L steam Kelly Bros Co h264 Atlanta av
" Wallace Mrs instrc r16 Washington
" Wm A pres East Point Leather Co r [illegible] Smith & Simpson Lbr Co h17 S Ashby
" Wm C eng h311 Capitol av
" Wm E chemist McCaughon Laboratory r Decatur Ga
" Wm J farmer h20 Gould h
" Wm P eng h22 Hugh
" Wm R steam h429-P36 Stonewall st

Thos. C. Dunlap & Co.

Consulting Accountants

Special Examinations Systems
Reorganization
Income Tax Returns Compiled

511 Hurt Bldg.
PHONE IVY 2415

SIGNS

Store Front Signs, Office and Window Lettering, Card and Muslin Signs
Carved Wood and Electric Signs
MASSENGALE BULLETIN SYSTEM

Phone Ivy 498
58 EDGEWOOD AVENUE

BELLE ISLE Service Garage

ROAD SERVICE
OPEN ALL NIGHT

TAXICABS

THIRD AND PEACHTREE STS.
Bell Phones Ivy 258 and 2557

Stenographers

* W. E. (col) Atlanta Nat. Wks r Decatur Ga
* Robt H. moulder h65 W Peachtree pl
* Jos M clerk h18 Hill
* Ala co dep Atlanta and Sylvania
* Aaron (c) car con Ga Ry & P Co
* Abel (colored) Chamberlin-Johnson-DuBose Co r42 E Cain
* Abner (c) janitor h30 Richmond
* Alice r108 Grant
* Alice (c) opr Bell T & T Co r Lakewood Hts
* Annie (c) h15 Piedmont av
* Annie (c) indrs h48 Wells
* Arthur (c) lab h559 Chestnut

AIMS ARTHUR B. V-Pres Fulton National Bank, r 85 Elizabeth, Tel Bell Ivy 1501

* Bessie (c) chmd h81 Jeptha
* Betty D (c) cl W M h576 Piedmont av
* Bessie (colored) (Dr Bentley) Hosp r20 Spring
* Bessie (c) tel h222 W Harvard av C P
* B (c) mech Belmont Garage r90 Garnett
* Carl M. clerk h46 Richmond av L
* Carl (c) dep h113 Clarke
* Chas (c) h205 E Fair
* Chas (c) lab h212½ Connally
* Chas F. fryer h203 Cherokee av
* Chas H. slsmn h450 E Pryor
* Chas H. clk A. A. Smith h35 St Charles pl
* Charles clk Cotton States B & S Co r250 Magnolia
* Claude nurse Grady Hospital
* Clarice (c) chmd r31 Talmadge
* Clarice (c) lab h828 E Main C P
* Clyde (c) r261 N Piedmont av
* Columbus T. ser-from Thomas H. Pitts Co h37 Josephine
* Dorothy r169 Ponce de Leon av
* D. Wilkes evgl sec Ga Sunday School Assn h Kirkwood Ga
* Earl (McCallum & Stout) h41 Ontario av
* Edgar H. mgr Mason Tire & Rubber Co h475 Rodgers av
* Ella (c) cook r67 Byrum
* Ella (colored) Hick's r79 Merritts av
* Ella (c) indrs h293 Mangum
* Ellen (c) cook h23 Linden way
* Ellen clk Hight's r Lakewood Hts
* Emma (c) cook h2601½ N Butler
* Emory S. farmer h747 Spring
* Ern (c) lab h2601½ W Harvard av C P
* Eugene A. (c) lab h78 Brandon
* Eulalie (colored) Hick's r79 Merritts av
* Felix H. Rev (c) h9 Garnett
* Florence (c) Bell T & T Co r512 Crogan av
* Frank (c) chmd h87 Byrum
* Frank L. elev r237 Peachtree cir
* Frank L. painter Dittler Bros r79 E Merritts av
* F. A. elev Natl Paper Co r Ansley Park
* Geo (c) lab h33 White's al
* Geo (c) indrs h192 Butler
* Geo H. mgr E C Cassels & Co r217 Peachtree cir
* Geo H. dep clk Court House h405 Luckie
* Georgia (c) cor r46 S Jackson
* Hal (c) janitor r265 W Mitchell
* Harry cook h120 Hill
* Harry delivery r503 E Pryor
* Harry A. with King Hdwe Co r87 W Peachtree
* Hattie L. (col) L. Wy h41 Greenwood av
* Henry (c) foreman ah Reynolds av
* Henry (c) lab h40 Cunningham
* Henry (c) lab h294 Ira
* Henry cook h N Central av S w of Virginia av H
* Henry H. stationary fmn r for N Central av S w of Fairview av H
* Hugh A. h72 Inman
* Isaac (c) lab h77 E Jackson

Slsmen

* Isom L. (c) janitor r202 Williams
* Jackson H. clk mgr Chevrolet Motor Co h35 Fairview rd
* Jas (c) barber r rear 71 St Charles pl
* Jas (c) lab h10 Hammond pl
* Jas (c) waiter r141 Piedmont av
* Jas H. (c) tchr Morris Brown Univ r265 N Boulevard
* Jas F. (colored) h61 Ira Johnson av
* Jessie (col) M. Tr r21 Moore
* Jessie (c) cook h254 Martin
* Jerry (c) lab h140 Luckie
* Jesse (c) h84 Fox
* Jesse (c) lab h7 Hammond pl
* Jewell (c) Knox r Lakewood Hts
* Joe L. farmer h ea N Central av 4 m of Fairview av H
* Joe (colored) Central av
* Joe P. carp h203 S East Pl av E P
* Jodie (c) waiter h40 S Jackson
* Jodie J. clnr dept Coca Cola Stock Co r79 N Jackson
* John (c) indrs r31 Talmadge
* J. M. r Soldiers Home
* Kittie (c) cook h11 Grantland
* Lee (c) lab h58 Drummond
* Lewis A. clk Good Roads Mach Co r178 Washington
* Lettie (c) nurse h149 Cooper
* Lizzie (c) dep h146 Pryor
* Lizzie Mrs mlnr r46 Walker
* Lulu (c) indrs h342b Dawson
* Lonnie clk H. G. Clay r7 Centralia
* Lorney (c) lab h216 Garfield
* Lucile (c) cook h rear 291 Crumley
* Lafayette sec Leonard J. Grossman r Y. W. C. A.
* Mabel clk Hight's r Lakewood Hts
* Mack (c) lab h161 Whitehall ter
* Mason (c) h Blandtown rd
* Marion D. treas W. D. Hall Co h78 Park row av
* Marshall H. plays h12 Candler Bldg r11 Greenwood av
* Martha (c) indrs h551 Fulton
* Martha (c) indrs 7 L. h217 Peachtree cir
* Mary (c) indrs h7 Holcomb st
* Mary (c) indrs r31 Talmadge
* Mary (c) indrs h248 Crumley
* Mary A. h432 Jonesboro rd L
* Mary J. (c) h31 Talmadge
* Mattie (c) indrs h29 Johnson
* Maud nurse Grady Hospital
* Martin (c) lab h264 Vine
* Murray A. cond Ga Ry & P Co h58 Flora av
* M. Clyde Mgr W. L. Fain Drain Co h589 Ponce de Leon av
* Nannie (c) tchr P. S. h145 Traver
* Nellie (c) indrs r354 Martin
* Newell tchr P. S. r48 Greenwood av
* Nunn (c) indrs h187 Greenberry av
* Orange (c) lab h618 W Harvard av C P
* Oscar (c) helper r31 Talmadge
* Oscar J. bc mgr L. W. Rogers Co h72 Thelma
* Peter (c) lab h12 Lamar
* Peter (c) lab h rear 178 Juniper
* Philip (c) porter r16 Old Wheat
* Ralph student r294 Luckie
* Reubert M. mgr Young Commission Co h370 Piedmont av
* Rhu C. (c) porter h32 Jeptha
* Richd (c) helper h159 Gray
* Richd (c) driver city r rear 78 E Baker
* Robt A. paying teller Federal Reserve Bank r Howell Mill rd
* Robt E. engineer Ga Ry & P Co h Rogers
* Robt L. mechanic h ea Lakewood Hts G E of Ocean L.
* Robt Mann H. Brown Realty Co r250 Peachtree

THE "FAVORITE" STORE

BELL PHONE IVY 1339
32 DECATUR STREET

EARL E. DUNAWAY, Manager

Complete Home Furnishers

"FAVORITE" STOVES AND RANGES

$5.00 for your old Stove or Range on the purchase of a new one.

THE BARRETT CO.

Tarvia

Roofing and Paving Materials

Coal Tar, Creosote Oil, Pitch, Paints, Roofings

Office and Warehouse 95 Magnolia Street

TELEPHONE Main 2144

ATLANTA Rubber Stamp & Stencil Works

Manufacturers of

Stencils
Seals
Rubber Stamps
and
Badges

DEALERS IN OFFICE SUPPLIES, SIGNS, STREET NUMBERS ETC.

33 Luckie St. and 350 Edgewood Ave.

BELL PHONES
Ivy 518
Ivy 3518-J

FORD
Plumbing
and
Heating
Co.

NO JOB
TOO BIG
NOR TOO
SMALL

13 S. Broad St.

BOTH PHONES
Main 206

Insist on the
★
ALL
STAR
LABEL
★ ★ ★
The Best
Neckwear
Made For
Style and
Service
★ ★ ★
PRICE
50 cents

BARCLAY & BRANDON CO. FUNERAL DIRECTORS
246 Ivy Street — Phones Ivy 112-113 — Atlanta 788
AUTO AMBULANCE. AUTO FUNERAL EQUIPMENTS

Sims
" Eunice (c) lab h2343½ W Harvard av C P
" Rosetta (c) indrs h1086 W Pine
" Roy (c) lab r187 Greenberry av
" Ruth (clk P S r217 Peachtree dr
" Sallie (c) r114 Violet av
" Sallie L (c) laundr h876 Hunter
" Saml P watchman h18 Woodward av
" Sarah (c) indrs r190 Boldine
" Sherman B h512 Central av
" Susan E Mrs (aged 47 years, died Oct 28 1917)
" S B mastrs H G Lewis & Co r512 Central av
" S Roy h991 Ponce de Leon av
" Thos (c) lab h13 Grape
" Walter (c) cook r58 Howell

SIMS WALTER A. Lawyer, 910 Fourth Nat'l Bank Bldg. Tel Bell Ivy 3197, r 55 N Moreland av, Tel Bell Ivy 4011

" Wm (c) h47 Dunnock
" Wm (c) lab h2 Valentine
" Wm (c) lab h84a Welch
" Wm A cond Ga Ry & P Co h Oak and DeKalb av K
" Wm A lawyer 614 Empire bldg h4 St Charles av
" Wm E clk Schpls Bros r376 Piedmont av
" Wm E porter h40 Richmond
" Wm H fur apt h32 Sylvan av
" Wm O clk h37 E Alexander
" Wm R carp h41 Fairlanks
" Wm R mach r841 Glenwood av
" Winston (c) presser r175 Marthews
" W Irvin carp h495 E Fair
" W Paul pntr r363 S East Pl av E P

Sinclair see also Sin Clair
" Elma Mrs mach ope h33 Orange
" Ernest H rd. 147½ Whitehall
" Horace (c) lab h84 Strong
" J M (c) schr P S r84 Strong
" McNeil H pomm Foote & Davies Co r235 Confederate av
" Peter h3, 167½ Whitehall

Sincc Eleanor Mrs h10 W Pine
Sindle Claude D ship clk Nunnally & McCrea Co h422 W John Wesley av C P
Sindorf Henry G carp h291 Lucile
Singer Fred S v-pres H L Singer r Lithonia Ga
" Geo W h639 Gordon
" H Leon pres H L Singer Co h13 S Gordon
" H L Co H L Singer pres F S Singer v-pres whol gros Hayes cor h8 Hunter
" John (wid J E) h19 W 4th
" Max gro 526 W Hunter h do
" Ollie H shoemkr r83 Brotherton
" Philip r247 Central av

SINGER SEWING MACHINE CO. C G Lambert Genl Agt, 419 Grant Bldg. Tel Bell Ivy 5078, 79 Whitehall and 60 S Broad

SINGER SEWING MACHINE CO. P P Pound Mgr, 79 Whitehall, Tel Bell Main 1893

" Solomon gro 201 Kennedy h do
Singleton Oscar (c) lab h543½a Clifton pl
Singletary Ellis H r170 Washington
" Lois E (wid W H) r176 Washington
" Lottie mdnr J Regenstein Co r209 Central av
Singleton Adelaide see to Jno M Sons rm 629 Peachtree
" Adolphus M mrshlr r142 Grant
" Andie (c) brkyr h164 Williams
" Beatrice mach ope Hamilton Carhartt Cotton Mills r Decatur Ga
" Bess (J H and W F) gros 84 Cube
" Carey J clk Corn Products Refining Co r Pharr rd
" Carrie (c) cook h89b Walden pl
" Carrie (c) nurse county Hospital

Singleton
" Chas C steam fitrch Bros h343 E Georgia av
" Chas E printer Atl Journal h148 Ormond
" Elsie clk h46 Kelly
" Emire r452 Whitehall
" Frank P bookkpr Byrd Printing Co r196 Hill
" Fowler C gro 743 E Glenn h do
" Geo M clk R M S r147 Little
" Geo W gastr r208 Houston
" Gertrude mach ope Hamilton Carhartt Cotton Mills r Decatur Ga
" Gertrude sten Ins Co of N A r814 E Hawthorne av C P

SINGLETON GRAY, Special Agt Phoenix Mutual Life Ins Co, r Y M C A

" Irene mdnr Loftis Bros & Co r814 E Hawthorne av C P
" Jas (c) lab h110 Rockwell
" Jas (c) packer h42 Parsons
" Jennie Mrs r1708 Marietta
" Jno (c) lab h1344 W Pine
" Jno (c) lab h310 Auburn av
" Jno H (Singleton Bros) h120 Logan
" Jos J clk Phoenix Mutual Life Ins Co r Y M C A
" Joshua (c) pmdr h104 Ivy
" Lewis E clk Mut Ben Life Ins Co h95 Hampton
" L W timkr O C contrctr camp
" Mary clk Big Four Peanut Products r427 Whitehall
" Mattie (c) indrs h179 Houston
" Nellie L (wid Luther) Wm, 630 Peachtree
" Rhoda r452 Whitehall
" Ruth r452 Whitehall
" R H Rev (c) pastor Bethel A M E Ch (c) h317 Auburn av
" Saml supt Big Four Peanut Products h42 Whitehall
" Thos P mach h823 Glenwood av
" Wm F (Singleton Bros) h123 Logan

Sinkfield Boyd (c) lab h61 S Humphries
" Edwin D (c) lab h71 Wells
" Pearl (c) indrs r140 Martin
Sinkovits Alex junk r191 E Hunter
" Allen junk 191 E Hunter
" Becky A shdwrv Dittler Bros r191 E Hunter
" Nathan sawbroker 80 Decatur h409 S Pryor
" Pauline (wid Leon) r409 S Pryor
" Rebecca r191 E Hunter
" Sarah clk Rich's r191 E Hunter
" Sol S gro 322 Davis h do
Sinkowitz Isidore h423 S Pryor
" Marie r423 S Pryor
" Nathan (Union Pawn Shop) r423 S Pryor
" Ralph r423 S Pryor
" Saml J phys 1022 Candler bldg h423 S Pryor
Sinsir Jas K plmbr h2 Berean st
Sinyard Alger C gasfitr h61 S McDonald
" Lelar Mrs mastrs Natl Clothing Co r R F D 2
" L Gordon polisr r46 S McDonald
Sipe Wm B trav h617 Edgewood av
" Wm M supt J A Cosby Interests r Kimball Hotel
Sipes Wm (c) lab h rear 157 Central pl
Sisk Elijah J steam h84 Whitehall
" Francis M Skpr Farrar & George Adv h327 Capitol av
" Hubert M steam Fish Rubber Co h276 Ormond
" Jos h191 Echo
" Stanley W asso mach h23 Hunter
Siskie Arch R mdnr h160 Hemphill st
Siselmann Saml gro 214 S Cole
" Sigmund F steam F & T Lum Co r386 E Fair
Sisson Caroline bab Sisson st K

American Audit Co.
Home Office: 160 Broadway, New York City
Atlanta Branch: 1013-1017 Fourth National Bank Bldg.
C. B. BIDWELL, C.P.A., Resident Vice-President
BELL PHONE IVY 869

BAYLIS OFFICE EQUIPMENT CO.

COMMERCIAL STATIONERY — **OFFICE FURNITURE**

1 South Broad St. — **Bell Phone Main 240**

SIMSON CHARLES A, Treas A K Hawkes Co, h 96 W 11th, Tel Bell Hemlock 1139
" Gustave B asst sup equip Ga Ry & P Co h 446 Ponce de L av N
" Jno mach opr r184½ Harden
" Jno H contractor Cont Gin Co r131 Jones av
" Lucile r40 Ponce de L av N
" Minnie Apts 61 W Harris
Simmons Jas trav h Piedmont av cor S Pryor

SINTRUNK ROBERT W, Sec and Treas East Side Lumber & Coal Co, r Kirkwood, Ga
Sims Chas (c) lab r74 Chestnut
" Ella W clk Fulton Electric Co h150 W Walker av C P
" J A r Hughes Home
" J Myron opr h65 Drewry
" Karl H asst h40 Stirling
" Nannie B sten Morgan & Millar r214 Peachtree
" Norman W mach h296 Crayton av
" Raymond solicitor r85 Drewry
" Robt H (c) janitor Grand Opera
" Sarah (wid H C) r804 Peters de Kalb av
" Thelma r85 Drewry
Sing A Forsythe (cbr P S) r74 W 14th
Sinn Jos R (c) lab h22 Mayson ext Turner av
Singer Norman (c) driver r11 Bush
Singleton Robert walter r201½ Cone
Sinnott Brady insp D Q M U S A r49 Washington
" Edw E lnkpr h8 Pulliam
" Elmer R (J J Skelton & Sons) r921½ Marietta
" Jas K stenn New Sou Bakery h20 Lillian av
" Jas J (J J Skelton & Sons) h36 Peachtree av
" Jno C (J J Skelton & Sons) r921½ Marietta
" Jno L ship clk New Sou Bakery h227 Lee
" Jno M cond car h E Alabama
" Jno W timekpr D Q M U S A r90 Garden
" J J & Sons (J J, J C and H R) rear 821-822 Marietta
" King stenn Brown-Power Realty Co r Kirkwood Ga
" Martin J stoker Chamberlin-Johnson-Du Pree Co r56 Garden
" Mary E (wid Henry) h37 McDonald
" Michael A (wid A G) r94 Garden
" Newton A cond Ga Ry & P Co r Decatur Ga
" P lnkr W U Tel Co r11 W Baker
" Rufus stat P K Block Co r262 Peachtree
" T C lineman Ga Ry & P Co r Decatur Ga
" Wm L clk h215 Cooper
" Wm L cond Ga Ry & P Co h169 McLendon
Sinnott Jas (colr) 2 Luckie r18 W Cunningham
Sipes Wm V prod Ga Sch of Tech h208 Merritts
Sipkins Mamie clk Rich's r Decatur Ga
" Walter J cond h81 Lakewood ter L
Sipper Albert E timekpr h229 Larkin av
" Amanda C (wid T J) r195 Tift av

SKINNER BROS TRANSFER & STORAGE CO, Pack, Move and Store Household Goods and Pianos, 163-165 Walton, Tels Bell Main 3121, Atl Main 829 (See left bottom lines)
" Forest (c) clk D Q M U S A r146 W Baker

SKINNER EGAN G, Pres Skinner Bros Transfer & Storage Co, h 202 Gordon, Tel Bell West 1363-L
" Frank T garage 46-47 Armstrong h136 Waverly way
" Geo E mechnc Pin Boy r Lakewood ave

SKINNER JAMES O JR, Solicitor C C Barcher Ins Agcy, r Decatur, Ga
" Janie (c) tchr r244 W Fair
" Jos P mgrs r172 Cameron
" Jos mach h Lakewood ter ex Lucille av L
" Jos D maker mdls 566 Flatiron bldg r161 E Pine
" Julius M (Akers & Skinner) h9 Avery av
" J L spec agt Hanover Fire Ins Co r Decatur Ga
" Lodia (wid B F) h163 E Pine
" Mary (c) cook r244 W Fair
" Orpie P sten Fulton Supply Co r156 Tift av

SKINNER T M, Reporter Atl Georgian, r 438 Whitehall
" Wm J mach Sou Ry r R F D 2
Skipper Beulah emplr r47 Trinity av
" Grace clk Rich's r452 E Fair
" J H r118 S Pryor
" Lorena nurse Home for Incurables
" Thos S carp h452 E Fair
Skipworth Wm V tailoring Sou Ry h74 W Georgia av
Skolnikoff Harry r55 Piedmont av
" Meyer stenn r55 Piedmont av
Skowdel Kath clk Zaker Bakery r18 Castleberry
Slack Carrie (c) cook h131 Larkin
" Georgia (c) h90 Marietta
" Laura C (wid E V) r1112 N Main E P
" Mamie (c) lndrs h480 Glenn
" Robt (c) lab h23 Golden
" Thos (c) lab h131 Larkin
Slade Jas (c) lab h12 Proctor
" Jno Jr (c) h22 Proctor
" Jos sailor r442 E Fair
" Mary M sten W A Gilbreth & Co r442 E Fair
" Mattie G (wid Geo) h442 E Fair
" Trump (c) lab h24 Proctor
" Wm P Rev chaplain Atl University
Sladen Kate (c) r1 Hopkins cir
Slager Florence (wid M H) r214 Washington
Slagle Natalie r1527 Peachtree rd
Slan David L fitter J Prohsik r11 Walnut
" Hanna r11 Walnut
Slanford Frank (c) lndrs r87 Howell
Slappey Elbert (c) porter h218 Irwin
" Jos G stenn Singer Sew Mach Co h295 Windsor
" Thos porter r351 Formwalt
" Thos L auto mech h79 Whitehall ter
" Wm P helper Ga Ry & P Co r295 Windsor
Slate Jno O checker D Q M U S A h142 S Pryor
" Morgan P mortice J J Peck Co
" Saml J county Fish & Game Commission of Ga r Columbus Ga
" Wm A (and h331 Pulliam
" Wm C clk frt dept Sou Ry Co h568 Central av
" Wm E porter r22 Belmont av
" W stenn (Atkinson & Slater) r Oakhurst Ga
Slaten Lucy (c) lndrs h331 Auburn av
" Wm (c) lab h11 Renfroe av
Slater Felix E lnkpr h5 Woodall av
" Florence (wid Morris) r214 Washington
" F Tupper student r5 Woodall av
" Jas R n McDonough rd
" Roy L (aged 26 years, died Oct 21 1917)
" Thos H (c) phys 139½ Auburn av h198 Piedmont av
Slaton Addie Mrs r457 Whitehall
" Archie (c) lab h55 Bradley
" Arty L cond h124 W Ontario av
" Edw (c) driver h2 Pelham
" Elmer cashr Conn Mut Life Ins Co r25 Porter pl
" Ernestine photo opr r457 Whitehall
" Fannie (c) lndrs h102 Fraser
" Hallie B driver h246 Ogletorpe av

TAXI CABS

CALL

PHONE IVY 322, 1548 and 3436

TOURING CARS LIMOUSINES

EXCELSIOR AUTO CO.

Incorporated

J. W. KINCHELOE, Pres.
F. BALL, Manager

12 Luckie St.

J. A. FISCHER

AT

Contractor and Builder

AT

"I BUILD good houses"

AT

1516 Healey Bldg.

PHONE IVY 578

AUTO TIRES

Complete Line of Accessories

ALEXANDER-SEEWALD CO.

35 North Pryor — **Phone Ivy 3650-3651**

Victrolas
$20.00 to $400.00
EASY TERMS IF DESIRED

Records
Most Complete Stock in Atlanta

PHILLIPS and CREW Piano Co.
92 North Pryor St.
PHONE IVY 992

COURSEY & MUNN 29 Marietta St. Cor. Broad
DRUGGISTS
Have Your Doctor Phone Us Your Prescriptions

Slaton
" Geo lab r242 (Calvin)
" Geo A carp h Kane
" Glenn S eng Hotel Wilcoff r128 Cameron
" Henry (c) gdr h30 Gregory
" Jas I lawyer 715 Grant bldg r147 Myrtle
" Jas U clk Fourth Nat Bank r Palmora Gn
" Jno M (Slaton, Stone, Phillips and Hopkins) h Peachtree rd
" Jno M Jr soldier r147 Myrtle
" J Harvey carp h177 Davis
" Lamar J r147 Myrtle
" Linie (c) h4 Myrtle
" Lula (c) maid r89 Armstrong
" Mary (c) helpr h112 Maple
" Mattie L clk P S r520 Courtland
" Otis (c) helpr r rear 24 Hill
" Prince (c) helpr h38 Solomon
" Samuel B appr Cont Gin Co r177 Davis
" Will chauf P O & M U S A
" Wm F Jr lect U S A r147 Myrtle
" Wm J carp h158 Cameron
" Wm M h147 Myrtle
" W P School Mfg Co(c Sports prin 232 Grant
Slaton Aida F (Hotel Alabama) h148 Piedmont av
" Ella (c) helpr h14 Essard
" Eula E clk H G Hastings Co r148 Capitol av
" Genevieve clk H G Hastings Co r148 Capitol av
" Minnie L bkpr h148 Capitol av
" Rosa (c) helpr r31 Essard
Slattery Jos M asst sec agt Federal Reserve Bank r Marion Hotel
Slaughter Madison (c) janitor h242 N Butler
Slaughter Aaron (c) lab h18 Tift av
" Ada D (wid Bradley) r18 Peachtree cir
" Carrie (c) helpr r76 Dover
" Chas (c) porter h231 Chestnut
" Chas (c) clk r191 Spring
" Faye stck Calder, Thomson & Hirsch r51 Kulas
" Hattie (c) helpr h56 Dover
" Henry B carrier P O r78 Walker
" Jacob (c) lab h9 Grape
" J T cdtr Rock Hose Co r245 W Peachtree
" Lelcy W (wid N H) h Lakewood av nr West av L
" Lizzie (c) laundrer h113 Stiles
" Robt L bkpr Swift & Co r58 Edgewood
" Rosten (c) lab r186 Ira
" Sarah (wid J T) h26 Kulas
" Thomas (c) lab h190 Ira
" Wm C cdtr P P Culver & Son r20 Kulas
" W Quinn agcy supt Rural Ins Co 190 Piedmont pl
Slayton Reed r223 E Princeton av C P
" Geo (c) lab r93 Old Wheat
" Geo F farmer r223 E Princeton av C P
" Geo W farmer h223 E Princeton av C P
" Walter (c) lab r112 Maple
Sleep Rose J mgr Republic Rubber Co 820 Clifton av K
Sledd Aldie prof Emory Univ
Sledge Chas (c) bookbk r140 Rocky
" Ede (c) lab Valentine
" Fletcher (c) lab city r18 Harwell
" Jas H clk Comptroller Gen r98 E 15th
" Jno A carp r315 Grove
" Jno W saw h182 McMillan
" Lula (c) helpr h29 Bowie
" Marion (c) helpr r18 Garibaldi
" Nora A stock Cont Gin Co h145 Grove
Sleet Wm M mech expert Westinghouse Air Brake Co Lim 618 Peachtree
Sleeper Chas M clk Mitchell & Tyler Coal Co r101 Haynes
" Jas H r101 Haynes

SLICER J S, Lawyer, 1216 Empire Bldg. Tel Bell Ivy 8900, h 175 Peachtree cir. Tel Bell Hemlock 2295-L (See left side lines and page 156)
Slider Earl R bkpr H G Hastings Co r209 E North av
" Kenyon R bkpr Martin & Co r209 E North av
" Jno E bkpr White Hickory Waste Mfg Co r209 E North av
" Jno R (col) Dodson Printers Supply Co h209½ E North av
Sliemaker Thomas clk Rose r24 Walker av O
Sliker Grant (c) lab h48 Electric av
" Oscar E (col) Burroughs Add Mach Co h220 E 16th
Sligh Isaac (c) porter h204 E Reid
" Otis porter h250 Lee
Sligo Geo dict mgr Road Mfg Co r37 Fairlie
Sloan Albert (c) waiter r94 N Boulevard
" Andw L clk Int dept Sou Ry Co h414 Ira
" Andw M clk P O h51 Clarke
" Carl C with Bell T & T Co r45 W Harris
" Chas E stenog h177 N Maryland av
" Fannie (c) lab h471 South
" Frank D insp Maryland Casualty Co h19 Clarke
" Frank P asst mgr Tom Cheng Co h11 832 Highland av
" Gussie Mrs tchr Crichton-Strunke Bus College r93 Culberson
" Hattie hairdrsr r4 Highland
" Henry (c) auto mech r472 South
" Henry C insp h20 Hilliard
" Jessie M clk Haas & Marbutzer r411 Lee
" Jas L sloan S P Richards Co r37 Clarke
" Josephine T (wid J T) h193 Lee
" Maggie (c) helpr r30 Howell
" Mary L tchr P S r330 S E Paul av S P
" Maude opr Mitchell Mfg Co r94 Boulevard
" Miranda (c) cook r51 Hills av
SLOAN PAPER CO (S L Sloan), Wholesale Fine Paper, Printers' Stationery, 18 Central av, Tel Bell Main 543 (See page 185)
" Robert stem Geo F McGhee & Co Agents r122 Clifton av
" Robt C gdr h132 Clifton av
" Robt L carp h64 Forest av
" Robt S treas h11, 843 Peachtree Jr Lanier av
" Rosanna B (wid J L) r638 E North av
" Sarah H r326 Washington
" Susan M h326 Washington
SLOAN S LaPRADE (Sloan Paper Co) h 634 E North av, Tel Bell Hemlock 1307-L
" Walter J Jr carp r55 Culberson
" Wm (c) lab h210 S McDonald
" Wm (c) porter 37 Tift
" Wm V grc 296 Whitehall h18 Gilmore
Sloman Homer V supt h18 Stevens
" Laura Mrs undrs r54 E Reynolds
" Robt G (col) agt U S Express Co (gdln r138 Spring
" Wm C mach h54 E Reynolds
Slovak Pauline asst sec West View Cemetery Assn r Imperial Hotel
" Nancy (wid Jno) r10 S Warren h
Sloane Edw (c) porter r224 W Fair
Small Abe (c) lab h25 Myrtle
" Arthur (c) cook r123½ Curran
" Bessie D r608 Greenwood av
" Dempsey A clk H M S h94 Park
" Edw F treas h308 Greenwood av
" Edw S tel h62 Walnut
" Evelyn F student r94 Park
" Harlee r221 E 5th
" Herbert (c) lab r42 Walnut
" Jas H ele mgr Ladd Elec & Supp Co h231 E 5th
" Lizzie Mrs clk Pilot Stock Sale Co r99 Walker
" L Ellis tchr P S r94 Park
" Marion r608 Greenwood

Knox & Maier Co.

Tin, Slate and Tile Roofing

Ventilators
Metal Ceilings

Waller Concrete Roofing Tile

Skylights, Cornices, Jobbing, Repairing

207-209 MARIETTA ST.
Bell Phone Main 5368

POWER FOR EVERY PURPOSE
Georgia Railway & Power Co.

ALFRED BENJAMIN'S "CORRECT CLOTHES FOR MEN"

We have the exclusive agency for this famous make of clothing, also the sole agency for the celebrated Hanan Shoes for both women and men.

CARLTON SHOE & CLO. CO. 36 Whitehall Street.

Small
* Mary (c) indrs h25 Lumpkin
* Susie (Small & Macdonald) Sup Mercantile Mfg Co r608 Greenwood av
* Sarah J r221 E 5th
* Wm (c) lab r292 N Piedmont av
* & Macdonald (O D Small & J T Macdonald) agents 378 Peachtree
Smalley Henry C carp h201 Chevis St P
* Jos B (colr h1096 E 5th
Smallpeg Hospital Kirk av nr City Prison
Smallwood Claude C oiler h686 E Fair
* Henry clk Sou Ry r201 Chapel
* Luther (c) lab 1009 Marietta
* M Thos coach h18 Woodward av
Smallz Hazzie Mrs mill opr r180 S Boulevard
Smart Dora (c) cook r rear 299 E 19th
* Jos (c) lab h73 Rockwell
Smart Artists T office 446 4th Nat Bank bldg 1426 Peachtree
* Chas stmf ht 34, 630 Ponce de Leon av
* Jas B (c) barber r27 Rawlerty al
* Laura clk Rich's r27 W Peachtree
* Oscar (c) lab r34 Tyler
* O Alton prof Emory Univ h4, 650 Ponce de Leon av
SMAW WM H, Purchasing Agent Ga Ry & P Co, h 82 Hunt
Smedley Alex 45 Currier
* Chas (c) lab h72 Henry
* Fred M (w) Asst h412 E Fair
Smedley Alex H chemist r608 Grand bldg 1406 Peachtree
* T Hardy clk Ga Ry & P Co r608 Peachtree
Smedley L L lineman r204 Cleveland E P
* Walter E mirror h5 Vassar
Smedley Thomas miller r201 E Hunter
Smedley Edw h (c) E Vesta av I e Jackson
Smedley Oscar (c) slipr r279 Ira
Smedley Archie student r290 Euclid av
* Jas P (Smedley Sand Co) r289 Euclid av
* Jos (c) lab 59 Marietta
* Nell r290 Euclid av
* Sand Co (T M and J G Smedley) 1305 Candler bldg
* Thos M (Smedley Sand Co) h289 Euclid av
* Thos M jr student r289 Euclid av
Smedley Wm W pntr North Ar Bldg 1040 Hollowell av
* Hallie A h640 Piedmont av
Smith see also Schmidt Schmith and Smythe
* Annie (c) lab r170 Houston
* Alice O secy S A L Ry r1Ha Cherokee av
* Alice L clerk h1136 DeKalb av
* Alex clk Harris Smith r54 Kelly
* Alex motor Bell T & T Co r30 S Angier
* Alex (c) r18 Charleston av Jr
* Alex asst clk Rep Hosp r19 Spring
* Alexander (c) indrs 581 W Alexander
* Alex clk Westinghouse Electric & Mfg Co r142 Linden
* Alex opr Mitchell Mfg Co r34 Barrow
* Alexa (w) A Dr r 10 N Central av I S Virginia av H
* Alice student 403 Washington
* Alice (c) indrs h1 Holcomb al
* Alice (c) Sream ofla Chapel
* Alice (c) lab r31 Decatur
* Alice (c) lab h32 Tilton
* Alice (c) (c) 3906 Wells
* Alice (c) lab h168 Hunnicutt
* Alice (c) porter r12 Liberty
* Alice (c) porter h108 Currier
* Alice B stpr Atl Georgian 1281 E Georgia av
* Alice (c) pdlr h21 Hunter
* Alice (c) cook h178 E Pine
* Alice L (c) h72 Brown
* Alice P stenog Bell Tel Co r Greene pl
* Alice T (c) h Kirk Ga
* Alice sisters r674 Spring
* Alexander C clk P O r95 Alta av
Smith
* Alex N sphlr h228 Fraser
SMITH ALEXANDER W (Smith, Hammond & Smith), h 954 Peachtree, Tel Bell Hemlock 1002
SMITH ALEXANDER W JR (Smith, Hammond & Smith), h 57 Inman cir, Tel Bell Hemlock 1002
* Alfred A gro 224 Hollywood av
* Alice Mrs r143 Spring
* Alice cashr Rich's r54 Kelly
* Alice (c) h101 Markham
* Alice (c) h cor 148 Luckie
* Alice (c) cook h 65 Chapel
* Alice E (wd Glenn) elec Winship Mfg Co h63 E Cain
* Alice E (wd Wm) h14 Merritts av
* Alice (c) cook r 25 Yonge
* Allen (colr) h5301 Decatur
* Allen L coal h8 W Georgia av
* Allen M carp h118 Center
* Allen R stoker h593 Gordon
* Allene Mrs clk Natl Economy Store r523 Woodward av
* Allen Mrs assmbl r636 Spring
* Alner L Mgr R G Cantrell Coal Co h54 Howell pl
* Alonzo (c) h401 Richardson
* Alonzo E coach h511 Woodward av
* Alonzo L h525 Woodward av
SMITH ALONZO M (Smith & Guest), h E Pace's Ferry rd
* Alonzo M (c) r1411 Gordon
* Alonzo P sorter h115 Jefferson
* Alvah L electn h329 E Georgia av
* Alvin drayman Phoenix Planing Mill Co
* Amanda (c) h121 S Hampton
* Amanda (c) indrs r rear 472 E Harris
* Amanda (c) indrs r1948 Bedford pl
* Ambrose P clk Royal Ice Co r Oglethorpe Park Ga
* Amelia (wd) P S r18 Peachtree cir
* Amos (c) lab h234 Little
* Amy slsldy Chandwelle-Johnson Dobson Co r Marion Hotel
* Andi pdlr h62 Griffin
* Anderson (c) lab h10 Sparks
* Andw J opr repr Sou Ry h58 Boulder
* Andw J pdlr r412 S Main E P
* Andw S (c) blksmith h122 Whitehall ter
* Anecline (c) indrs h496 Ira
* Anna (c) cook h1325 Bell
* Anna (c) dom r54 Kenrd
* Anna (c) indrs h238 Fort
* Anna (c) indrs h214 Wylie
* Anna L Mrs cashr 200 Decatur
* Annie slsldy E A Moore r109 Forrest av
* Annie slsldy Rich's r54 Kelly
* Annie Mrs opndrs h62c Wyman
* Annie (c) h150 Williams
* Annie (c) cook r250 Smith
* Annie (c) indrs h37 Bryan
* Annie (c) indrs h88 S Hunnicutt
* Annie (c) indrs h115 Ira
* Annie (c) indrs h182 Fort
* Annie (c) indrs h220 Ira
* Annie (c) indrs h229 Walnut
* Annie (c) indrs h rear 541 Whitehall
* Annie L (wd C L) r534 W North av
* Annie M Mrs h162 Ira
SMITH ANNIE M (c), See Atlanta Independent Pub Co, r 101 N Ashby
* Anthony (c) r160 Markham
* Anthony (c) blksmith h43 Artep
SMITH ARCHIBALD, Physician, 614 Platirons Bldg, r 182 Peachtree, Tel Bell Ivy 6201
* Archibald A fertilizers 460 Grant bldg r249 Peachtree av
* Archie W (c) janitor h81 University av
* Arthur repr h62c Hollywood av
* Arthur (c) driver r250 Bell
* Arthur (c) lab h 325 Acton
* Arthur (c) lab h Hunnicutt rd

RHETT, O'BEIRNE & LOCHRIDGE

All Forms of Insurance, Surety Bonds

33 Poplar Street, Opposite U. S. Post Office Phone Bell Ivy 3950 ATLANTA

J. E. **HANGER** Inc.

Manufacturers

Artificial Limbs Crutches and Accessories

16 S. PRYOR ST.

Bell Phone Main 3390

C. P. Murphy's Sons

Rubber Roofing

Promenade Tile Roofs

Asphalt Slate Shingles

DIXIE'S RELIABLE ROOFERS

375 Whitehall St.

Bell Phone Main 1485

W. R. METTS ELECTRIC CO.

Electric Motors

Generators and WIRING

We do everything Electrically

NUF SED

6 S. Forsyth Street

PHONE Main 5395

Do You Get Service?

SEE US

Edgar Dunlap INSURANCE Agency

Candler Building

We Write FIRE Casualty Automobile Insurance

LOANS on DIAMONDS, JEWELRY, Etc.
LOWEST INTEREST CHARGE
JEFFERSON LOAN SOCIETY of Atlanta, Inc.
8 AUBURN AVE. "Ask Your Bank About Us."

Smith

" Arthur D with Ga Ry & P Co r27a Glenwood av
" Arthur G electn r151 Chestnut av
" Arthur J patrol r590 Chestnut
" Arthur L appr r216 Simpson
" Arthur L police h272 Haynes
" Arthur N mach h446½ Marietta
" Arthur S (c) freon h227 N Ashby
" Arthur T linem h182 Lucile
" Ashby (c) cotton grader h70 Jonesboro rd
" Atley shaky r194 Chapel
" Augusta T (wd) Jacob) h214 Boynton av
" Augustus (c) lab h23 Pain
" Austin B builder Luddon & Bass r360 Central av
" Axson B tlgr r187 Cleburne av
" A A Cotton Products Co (A A Smith) 802 Grant bldg
" A Barton lab h237 Tumlin
" A Candler carp h 122 W John Wesley av C P

SMITH A GUY, Mortgage Loans, 311-312 Connally Bldg, Tel Bell Main 2946, h 326 Lucile av, Tel Bell West 2114. (See page 108)

" Barron J teller Third Natl Bank h181 Lucile av
" Bertha r448 Pearl E P
" Barnes W assmr Chamberlin-Johnson-Duffee Co r312 LaFrance
" Belle r18 Brotherton
" Benj pilr r21 House
" Benj P lab h106 Curran
" Benj H student r ss Woodland av 2 s of Delaware av
" Beal W agent r829 Spring
" Bernard insp (c) Sch of Tech r207 E Hawthorne av C P
" Berry checker D Q M U S A r College Park
" Berta B stud r611 Woodward av
" Bertha (c) lab h130 Auburn av
" Bertie (c) lab h186½ E Cain
" Bessie r121 E Harvard av C P
" Bessie Mrs matron r130 Walton
" Bessie mgr J Bogumilski Co r75 Gray
" Bessie stenog r119 S Pryor
" Bessie K (c) pets Geig 30 Sch r34 Johnson av
" Bessie L Mrs editor r190 N Moreland av
" Bessie M (c) student r245 Lore
" Beulah B (wd J D) h1101 DeKalb av
" Birdie motor 226 Highland av
" Birdie super Bell T & T Co r812 Piedmont av
" Birdie B lchr P S r23 Avery dr
" Bessie A Jr agr Carroll & Hunter r189 Highland av
" Bessie O sten Natl Paper Co r171 Fowler
" Bessie tray h191 S Ashby
" Bessie cooper r8 Tumlin
" Bess (J D and W S) grs 1400 DeKalb av
" Bessie (c) lab h17 Ennis pl
" Bessie H (wd Morris) h101 Lucile av
" Bijah (c) farmer h111 Garden
" Bryant C jr clk Hodges Broom Wks r R F D 7
" Biddie (c) lab h209 S Spring E P
" Bison C sten M E of Ga Bap Conf h57 Langdon
" Byron L lab h44a Tumlin
" Burgess (Sou School Book Depository) h18 Lucile av
" Burton clk Nunnally Co r508 Peachtree
" B Glenn driver A T E Brown r Decatur Ga
" B Lee stenogr Haynes Auto Co 573 Myrtle
" Caesar C (c) roller 208 Poz
" Caleb O line composition 12½ S Broad h225 Washington
" Callie Mrs matron r14 Williams ter
" Calvin (c) lab 50 Garnett

Smith

" Calvin L clerkess clar 246 S Peachtree r140 Crescent av
" Camilla (c) indrs h223 N Bates
" Carl (c) clerk h142 Carter
" Carl C studr h462 Hendrik av E P
" Carl P teller Ga Ry & P Co r14 W Harris

SMITH CARLETON Y, Pres Smith-Wilson Co INC, h 52 W 11th, Tel Bell Hemlock 1137

" Caroline W Mrs stex Criminal City Report ter Court p96 E Harris
" Carrie (wd W S) h128 Lucile
" Carrie (c) indrs r96 Garnett
" Carrie (c) indrs r281 Elmira
" Carrie (c) maid r125½ Gray
" Carrie E mdse r76 Hill av
" Carrie J (wd H B) h360 Central av
" Carroll H asst agt Merchants & Miners Transportation Co h62 W 15th
" Cash Gro Co (W E Smith) 154 Marietta
" Catlett C Rev tchr h23 S Ashby
" Celestia K (wd Walter) r314 Lake av
" Chapel (c) carp h102a Shaw
" Chas copper r8 Tumlin
" Chas (c) freon h Pine Blank rds
" Chas gro 126 Forest av h127 do
" Chas (c) lab 82 Rawson
" Chas (c) lab rd Fletcher
" Chas (c) lab h22 Tyler
" Chas (c) lab h48 Trimble
" Chas (c) lab h153 Hunter
" Chas (c) r256 Vine
" Chas lab h284 W 24
" Chas (c) lab h423 Foundry
" Chas (c) orderly r228 Vine
" Chas plmbr r29 Hood
" Chas (c) porter r847 Smith
" Chas stenn h125 Forest av
" Chas (c) insrc h222 Vine
" Chas soldier r45 E Mitchell
" Chas winter r Tucker Ga
" Chas A car repr Sou Ry h194 Stewart av
" Chas A gres Chas A Smith Drug Co 821 Fairview rd
Chas A supt roadway Ga Ry & P Co r Stonville Ga

SMITH CHAS A DRUG CO, Chas A Smith Pres, D R Wilder Sec and Treas, 4-6 Peachtree, Tel Bell Main 741

" Chas B mach h27 LaFrance
" Chas B jr h203 Lucile av
" Chas C mach h208 DeKalb av
" Chas D mach opr r937 Glenwood av
" Chas E h23 East pl K
" Chas E lab Dr J C Wright r31 Bradley
" Chas E plmbr h420 Atlanta st
" Chas E rec clk Sloss-Austell Co r Kirkwood Ga
" Chas F mress h10 Cleveland av
" Chas G lab h231 W Mercer av C P
" Chas G tapper Atl Water Wks h122 Crescent av
" Chas H contr 30 McDaniel r do
" Chas H piano tuner r15 Peachtree h900 Peachtree rd
" Chas H jr (Sou Brown Mfg Co) r Kirkwood Ga
" Chas H (c) porter 584 Railroad
" Chas J clerk h326 E Georgia av
" Chas J (c) freon h261 Forsyth
" Chas L r818 Hill
" Chas O car repr Sou R R r194 Bryant
" Chas O jnrs 1317 4th Natl Bank bldg h317 Capitol av
" Chas P clk h103 S Hunnicutt
" Chas W asst asst Central of Ga Ry 49 Hideaway av
" Chas W jnlr State Mt Circle 1108 4th Natl Bank bldg h104 N Whitehall av
" Chas W wrecker 15 Park av
" Charlotte tchr P S r11 Dr Fouts
" Charlotte W (wd W H) h444 Sunset

W. S. DUNCAN CO.
FLOUR, GRAIN, HAY AND FEED
Both Phones M. 1616 18 S. Butler St., Corner Georgia R. R.

CONSULT THE

Classified Business Lists

IN THIS DIRECTORY

IF YOU WOULD FIND WHAT YOU WISH TO BUY

Smith

" Charles rl W 8th
" Charles (c) lab h29 Birch
" Christopher T section foreman h30 Elliott
" Clara Mrs Carnegie Library r18 Cyclorama av
" Clara nurse Ga Baptist Hosp r29 Spring
" Clara (c) dom h192 Currier
" Clara (c) tailor h107½ Rockwell
" Clara G feeder Shugart Book Binding r458 E Georgia av
" Clara M (cir P S) r360 Ponce de Leon av
" Clarence helper r96 Fraser
" Clarence lab Hightower Box & Tank Co
" Clarence E woodwkr h36 Delta pl
" Clarence W (c) driver r344 Rawson
" Clarence Z (Roach & Smith) mgr Universal Garage h11 Dixon pl
" Claude carp h10 Stovall
" Claude cond r178 Edgewood av
" Claude A bacteriologist 301 E City Hall h403 Washington
" Claude A insp h208 Ponce de Leon av
SMITH CLAUDE C. Lawyer, 323-24 Atl Nat Bank Bldg. Tel Bell Main 3400, r Fairburn, Ga
" Claude F car repr Sou Ry h437 Lee
" Claude (c) tailor r18 Culver
" Claude mhr r566 Central av
" Claude (wid W E) r87 LaFrance
" Clayland W (c) r440 Ira
" Clifford (c) lab h21 Vernon pl
" Clifford plmbr r224 Whitehall
" Clifford B foreman h196 Langdon
" Clifton lab r35 Yonge
" Cole vlc E M & h22 Crankland av
" Coleman Bill opr r18 Cornelia
" Colin Y ln mgr L W Rogers Co h178 Whitehall av
" Columbus (c) blksmith 37 N McDaniel r213a Jonesboro rd
" Columbus (c) lab h10 Colquitt
" Columbus J law agt Ga R R h29 Broyles
" Comal tailor h221 Formwalt
" Construction Co Shelby Smith mgr 510 Forsyth bldg
" Con tools Bell T & T Co r32 Crew
" Con (c) tailor h4 E 5th av
" Con (c) tailor h76 Browns al
" Con tailor r91 Crew
" Conner vlc Instant Power-Brake r523 Edgewood av
" Cornelius B car repr h36 Rawson
" Cornelius P elevr h9 Harold av
" Cody B student r96 W North av
" Cyr (c) repr h14 Mobile
" Cyrus B drifter h26, 128 Peachtree Arcade r601 Peachtree
" C B Salesman Capital City Chair Co r101
" C Dean car Swift & Co r236 S Pryor
" C W Rev minstr The Mirror Co r Kirkwood
" C Henry mach r1136 DeKalb av
" C H (c) Wilson R Hotel
" C Kendrick (Henderson Motor Cycle Company)
" Dave h37 Orangeo
" Daisy B (c) r223 N Parkway av
" Daisy (c) tailor Phenix al
" Dan (c) lab h174 Irwin
" Dan (c) lab r191 Williams
" Dan A lab r135 Franklin
" Dan O reporter Evening Ind Superior Court h 48 Woodbum av 2 n of Delaware
" Dan O jr elev opr r 48 Woodbum al 2 n of Delaware av
" Dan W car repr h198 Lucile
" David (c) blksmith 361 Hunter
" David B doctor asst Atlanta Nat Bank bldg h61 Langdon
" David M and Ga Sch of Tech r Tech Y M C A
" David M foreman h175 Echo
" David P auto repr h28 [illegible]

Smith

" DeFord archt 415 Grant bldg r55 Fairview rd
" Della (c) h176 London la
" Della (c) tailor h7 Middlebrook ave
" Della (c) tailor h285 Garibaldi
" Delle R (c) waiter h452 W Fair
" DeWitt r296 S Pryor
" Dollie (c) tailor h60 Johnson
" Dolman lab h764 Marietta
" Don (c) Monarch Mfg Co r848 Auburn av
" Don (c) tailor h232 Magnolia
" Donald F phys 307 Central bldg r92 Park av
" Donald H clk Intl Agr Corp r11 Hurt
" Donnie L seller r445 Rhodes av
" Dora (wid G W) h352 Whitehall
" Dora r453 Albany av
" Dora hostess Imperial Hotel
" Dora (c) janitress r234 Little
" Dora (c) tailor h30 Hills av
" Dora (c) tailor h388 S McDaniel
" Dora (wid) r34 Capitol av
" Dora (c) nurse r364 Butler
" Dora stenog r270 Simpson
" Dorothy (c) tailor r281 Foundry
" Dorothy student r11 Hurt
" Dorothy J sten Sou Bankers Fin Co r628 S Pryor
" Dot W car repr h325 Waldo
" Dowsey W witness h25 Chapel
" Dry Cleaning & Pressing Co A L Day mgr 314½ N Pryor
" Durand H code E Bureau Dealer Co h155 Candler
" Durand S drawer r6 Ethel
" D Franklin M farmer h29 Inman
" D W witness Atl Georgian r25 Chapel
" Earl C clk W A Byers h119 S Jefferson C P
" Earl J car repr Sou Ry r11 F 31 2
" Earl McL guard Federal Prison h880 Grant
" Earle C tchr Cox College and Conservatory
" Early N electn r628 S Pryor
" Edgar (c) packer r323 K Gene
" Edgar (c) presser r198 Little
" Edgar D steamfr r57 E Ashland av
" Edgar H repmen h232 Bawsch
" Edith B clk The Bradstreet Co r64 Nelson
" Edna F sten Capital City Chair Co r178 Sydney
" Edw (c) lab r11 Julian
" Edw (c) lab r27 Vernon pl
" Edw (c) lab r217½ W Mitchell
" Edw E cooker 1632 Healey bldg r340 Westminster av
" Edw G repr Paige-Detroit Motor Car Co r27 Barlow
" Edw H jr trav r155 Candler
" Edw K cond h115 Newton av E P
" Edw K repairmgr r46 E Mitchell
" Edw L clk r Ross Ga
" Edw L (c) packer h29 Dimmock
" Edw L real est h155 Candler
" Edw M h615 E Harvard av
" Edw R carp h37 Hardee
" Edw W h23 Cooper
" Edw W mag h262 Moreland av
" Edw W jr seller r262 N Moreland av
" Edw W foreman r111 Ivy
" Edwin (c) lab h275 Nelson
" Edwin K painter h282 E Georgia av
" Elberta sten Hirsch & Spitz Mfg Co r541 Woodward av
" Elbrem clk Western Elec Co r48 Necrom
" Elder L (c) hostler 324½ Peters r cbc
" Elias (wid J M) r40 Tyler
" Elias (c) cook h22 Bond
" Elias (c) sidewlk h7 Welch
" Elick (c) repr 296½ Peters h18 Gramden
" Elig (wid J M) r1 City

MORE GOODS —ARE— BOUGHT —AND— SOLD THROUGH THE Classified Business Directory THAN BY ANY OTHER MEDIUM ON EARTH

S. S. SHEPARD PLUMBING CO.

Heating & Plumbing Contractors

All Repair Work Receives Prompt and Careful Attention

37 E. Alabama Street

Both Phones 1809

EXPERT KODAK FINISHING

GLENN PHOTO STOCK CO.

EASTMAN KODAK COMPANY 117 PEACHTREE ST.

TRIO
Laundry
AND
Cleaning
Co.

You Are Bound
To Like Our
Work

Quick Service

Dyers
Cleaners
Scourers

100 Hilliard St.
PHONE IVY 1600
233 Peachtree St.
BELL PHONE
Ivy 1602

MORROW TRANSFER & STORAGE CO.
WE STORE AND HAUL ANYTHING
PHONES: Bell M-4555 Atlanta 137

Smith

" Ella Mrs r217 Ivy
" Ella (c) bdrs h149 Gray
" Ella (c) bdrs h181 Cherry
" Ella (c) bdrs h298 Love
" Ella T clk Western Elec Co r91 Highland view
" Ella W (wid H B) plys 416 W Peachtree h 46
" Ella (c) r126 E Cain
" Ella (c) h158 E Ellis
" Ella r300 Courtland
" Ella clk r10 Chamberlin av L
" Ella (c) cook h1 Chamberlin
" Ella (c) bdrs h183 Irwin
" Ella (c) bdrs h228 Piedmont av
" Ella (c) bdrs h rear 224 Whitehall
" Ella (clr P S r Cox College C P
" Ella E (wid G W) h49 West End pl
" Ella W pnts North Av Sch r600 Piedmont av
" Ellen (c) r4 Adams pl
" Ellen E (wid H H) 134 Caroline way
" Ellen L pnt Caroline way
" Ellie (blk) r200 Courtland
" Ellis L (J H Smith & Son) h281 Highland av
" Elmer student r20 E Baker
" Emily C (wid H C) h100 Curran
" Emily E h109 Greenwich av
" Emma (wid Arthur) h350 E Fair
" Emma h19 Fisher av
" Emma (c) cook h125 Morris
" Emma (c) bdrs h17 McNair
" Emma (c) bdrs h68 Humphries
" Emma (c) bdrs h285a Martin
" Emma (c) bdrs h285 Chapel
" Emma A (wid Jas) r300 E Columbia av C P
" Emma B Mrs sales r46 Walker
" Emma J r10 Charleston av L
" Emma L clk Troy Laundry r81 W Peachtree
" Emma M Mrs h158 E Georgia av
" Emma S nurse r24, 240 W Peachtree
" Emma O (wid L C) h207 S Harris E P
" Emmett (c) drag h272 Fulton
" Ena L r 46 Foote pl, L s of Oak H
" Ena L (c) nurse r245 Love
" Ernest (c) bdr r155 Cliff
" Ernest (c) tailor h170 Rockwell pl
" Ernest F trunk rpr h82 Jessie av
" Ernest L lab h252 Fredin
" Ernest O clk Swift & Co r232 Grant
" Esle alt dept J Franklin r175 Pulliam
" Essie (c) bdrs r68 Humphries
" Essie (c) r170 Trinen
" Esther (c) Bailey Rend Co r96 E Linden
" Ethan A clk H M S r300 Capitol av
" Ethel (midwife) r167 Spring
" Ethel E Mrs (nee C W Goodwin) h83 Simpson
" Ethel M (nee Swift & Co) r112 Peace dr East pl
" Etta Mrs r27 Daley
" Etta clk r117 W Baker
" Etta E apr L & L Mfg Co r100 Cherokee
" Eugene C (nee rpr) r102 Brookline
" Eugene J Mrs (nee Davison-Paxon-Stokes) r208 Linden av
" Eula (c) bdrs h72a Hayden
" Eula A (wid A Y) h32 Grady pl
" Eva G (nee M C Lilley Co) r94 Vernon
" Evelyn S (wid A M) r916 Griffin

SMITH, EWING & RANKIN (J H Smith, J H Ewing, H S Rankin, H M Ewing), Renting Agents, 66½ N Forsyth. Tels Bell Ivy 1511 and 4815, At 2985 (See page 202)

" Ewbel (c) lab h221 S McDonald
" Ezra r 46 N Central av L s of Virginia av H
" F Amanda (wid F W) h492 Piedmont av
" F Jane (wid Marion) h56 Edge
" F Williamson clerk r99 Park pl

Smith

" Fannie (c) h145 Cooper
" Fannie (c) h160 Parsons
" Fannie (c) bdrs h12 Lucy
" Fannie (c) bdrs r32 Beach
" Fannie (c) bdrs h261 Troy
" Fannie Mrs (widy Chamberlin-Johnson-Dubose Co) r193 Grant
" Fannie E r2, 140 E Tri
" Fannie K (nurse) r214 Bryan av
" Fanny (wid Jno) h226 Simpson
" Felix A eng h23 Whitehall
" Felix M foran h270 Cooper
" Ferbach clean Bldg r317 Spring
" Fleetwood A lapr All Water Wk h16 Greenwood av
" Fleming Ignatz r18 Capitol av
" Fletcher A milkman h20 Carroll
" Flora M r311 W Venter av C P
" Florence (c) bdrs r218 S McDonald
" Florence stenog r276 Simpson
" Florence M (clr P S) r37 Park pl
" Florence N (wid M J) social wk Grady Hospital r64 Langhorn
" Florence W clk Pullman Co r1536 DeKalb av
" Floyd (c) porter r182 Irwin
" Floyd A trimmer Ga Ry & P Co r316 Gurley
" Floyd C clk r31 Hope

SMITH FORM-A-TRUCK, L. A Woodward Sect Sales Mgr. 42 S Forsyth. Tel Bell Main 541 (See page 47)

" Frances Mrs h31 Markham
" Frances H (clr P S) r225 S Ashby
" Francis stm r15 E Merritts av
" Francis G (nurse) r37 Cleburne av
" Francis L tailor Ga Ry & P Co r198 DeKalb av
" Francis O h426 Pine Blossom av
" Francis P dentist 505 Washington c h
" Francis P (prof Ga Sch of Tech) h19 Trekwood dr
" Frank (c) lab r429 Martin
" Frank (c) lab r98 Thurmond
" Frank mach Dixie Radiator Co h122 Hill
" Frank A car insp h279 Dill av
" Frank A (nurse) r20 Connecticut av
" Frank A mach All Cadet Co h14 Cone
SMITH FRANK E., City Tax Collector, 1st fl City Hall, h 87 Evans dr
" Frank G apr W U Tel Co r156 E Pine
" Frank H (Smith Sash Co) h83 Lawton
" Frank M rest rst h145 William Mill rd
" Frank H sash Jno M Smith Co h129 Oakland av
" Frank W tailor r100 Courtland
" Franklin E r29 Avery dr
" Franklin H jr clk W E Brown Decorating Co r29 Avery dr
" Franklin student r27 E 56
" Fredk drvr h Spark Co
" Fredk drvr C J Kaiser Dye Co r10 Marietta av
" Fredk janitor County Jail r East Point Ga
" Fredk (c) tailor h86 Irwin
" Fredk rider r26a W 34th
" Fredk E gerk Odera-Atlanta & Ry r Decatur Ga
" Fredk H cashr W D Beale r29 Atlanta av
" Fredk L dep sheriff h112 Chamberlin av E P
" Fredk V L Smith-Simmons Mfg Co and mfrs agt 46, bdg Antoine st h46 Cherokee st
" Freeda (c) bdrs h118 Rockwell
" Furman (c) drvr h254 Whitehall
" Furman (c) metal r21 Dodgeback
" F C gatr Kenwood Water Wks r Decatur Ga
" Garnett H asst city ttl agt Central of Ga Ry r205 Peachtree
" Gates lab h27 Hedge
" Gaude (c) cook h rear 83 E Pine
" Gus (c) r rear 54 E Harris

Smith

" Fannie (c) h145 Cooper
" Fannie (c) h160 Parsons
" Fannie (c) bdrs h12 Lucy
" Fannie (c) bdrs r32 Beach
" Fannie (c) bdrs h261 Troy
" Fannie Mrs (widy Chamberlin-Johnson-Dubose Co) r193 Grant
" Fannie E r2, 140 E Tri
" Fannie K (nurse) r214 Bryan av
" Fanny (wid Jno) h226 Simpson
" Felix A eng h23 Whitehall
" Felix M foran h270 Cooper
" Fitzhugh clean Bldg r317 Spring
" Fleetwood A lapr All Water Wk h16 Greenwood av
" Fleming Ignatz r18 Capitol av
" Fletcher A milkman h20 Carroll
" Flora M r311 W Venter av C P
" Florence (c) bdrs r218 S McDonald
" Florence stenog r276 Simpson
" Florence M (clr P S) r37 Park pl
" Florence N (wid M J) social wk Grady Hospital r64 Langhorn
" Florence W clk Pullman Co r1536 DeKalb av
" Floyd (c) porter r182 Irwin
" Floyd A trimmer Ga Ry & P Co r316 Gurley
" Floyd C clk r31 Hope

SMITH FORM-A-TRUCK, L. A Woodward Sect Sales Mgr. 42 S Forsyth. Tel Bell Main 541 (See page 47)

" Frances Mrs h31 Markham
" Frances H (clr P S) r225 S Ashby
" Francis stm r15 E Merritts av
" Francis G (nurse) r37 Cleburne av
" Francis L tailor Ga Ry & P Co r198 DeKalb av
" Francis O h426 Pine Blossom av
" Francis P dentist 505 Washington c h
" Francis P (prof Ga Sch of Tech) h19 Trekwood dr
" Frank (c) lab r429 Martin
" Frank (c) lab r98 Thurmond
" Frank mach Dixie Radiator Co h122 Hill
" Frank A car insp h279 Dill av
" Frank A (nurse) r20 Connecticut av
" Frank A mach All Cadet Co h14 Cone
SMITH FRANK E., City Tax Collector, 1st fl City Hall, h 87 Evans dr
" Frank G apr W U Tel Co r156 E Pine
" Frank H (Smith Sash Co) h83 Lawton
" Frank M rest rst h145 William Mill rd
" Frank H sash Jno M Smith Co h129 Oakland av
" Frank W tailor r100 Courtland
" Franklin E r29 Avery dr
" Franklin H jr clk W E Brown Decorating Co r29 Avery dr
" Franklin student r27 E 56
" Fredk drvr h Spark Co
" Fredk drvr C J Kaiser Dye Co r10 Marietta av
" Fredk janitor County Jail r East Point Ga
" Fredk (c) tailor h86 Irwin
" Fredk rider r26a W 34th
" Fredk E gerk Odera-Atlanta & Ry r Decatur Ga
" Fredk H cashr W D Beale r29 Atlanta av
" Fredk L dep sheriff h112 Chamberlin av E P
" Fredk V L Smith-Simmons Mfg Co and mfrs agt 46, bdg Antoine st h46 Cherokee st
" Freeda (c) bdrs h118 Rockwell
" Furman (c) drvr h254 Whitehall
" Furman (c) metal r21 Dodgeback
" F C gatr Kenwood Water Wks r Decatur Ga
" Garnett H asst city ttl agt Central of Ga Ry r205 Peachtree
" Gates lab h27 Hedge
" Gaude (c) cook h rear 83 E Pine
" Gus (c) r rear 54 E Harris

East Point, Georgia
"We Sell Georgia Farms"
BROTHERTON & CAUGHMAN
Real Estate
Phone Bell E. P. 416

JOS. F. GARDNER
Metal Weather Strips, Brass Railings,
Bronze Signs and Tablets
307 PEACHTREE STREET Bell Phone Ivy 415

JOHNSON PAINT COMPANY ALL PAINTS GUARANTEED

MANUFACTURERS OF ROOF AND BRIDGE PAINTS

Warehouses Nos. 808-10-12 Marietta St.

OFFICES THIRD FLOOR CANDLER BUILDING PHONE IVY 4018

Smith

" Geo. (c) lab r224 Hunter
" Geo. (c) lab h18 Hunter
" Geo. (c) mo h108 E Cain
" Geo. (c) lab h102 Irwin
" Geo. (c) lab r226 Ira
" Geo. stenogr r5 Snyder
" Geo. B lab h108 E Cain
" Geo. B stenogr r97 Winchell h939 de
" Geo. C (Smith & Hall) h157 S Ashby
" Geo. D (Pace & Smith) r89 Carroll
" Geo. E Mrs cik Hight's r Smyrna Ga
" Geo. L jr. bl. 226 E 4th
" Geo. L r12 Church av E H
" Geo. M (Inman) h10 Charleston av L
" Geo. N r19 762 Highland av
" Geo. R r19 E Harris
" Geo. R (Ga) h186 S Martin R P
" Geo. S (Smith Underwriters Union Co r Martin Hotel
" Geo. T mgr Fuller Lumbermen Mfg. Co r176 North av
" Geo. W carb h352 Kirkwood av
" Geo. W cik r332 Whitehall
" Geo. W drugs 82 Carroll
" Geo. W foreman Atl Pipe Wks h527 W North av
" Geo. W (c) lab r176 Pine
" Geo. W wagon 68 Linden
" Georgia Tailor Co 21 r24 Hunter
" Georgia (c) sales h66 Lambert
" Georgia (c) r232 Grant
" Georgia A (c) h14 Hopkins dr
" Georgia G r94 W Lake av
" Georgia cik Hight's r110 Washington
" Gilbert chief r158 Athens av
" Gilbert J oiler h97 Jefferson
" Gilbert (c) drugs h14 Gregg
" Gladys A cik Retail Inc Co r78 Chamberlin av
" Gladys G stch r158 Bass
" Glenn H cik Johnson, Fisher & Co r325 Gate
" Glenn R property man h206 Pulliam
" Gov. chief r189 Oliver
" Gordon r356 Oliver
" Gordon B (c) (Central Realty Co r312 Spring
" Grace opr Bell T & T Co r476 Greenwood av
" Grace G (with Smith) r476 Greenwood av
" Grace M (Hill T Co) r807 Greenwood av
" Grace C (ref dept R G Campbell Coal Co) r87 Washington
" Grace C (Smith) r182 Ira
" Gus A glass leveler h516 Griffin
" Guide r211 Bryan av
" Guide opr cik Charleston av L
" Guy h11 Inman
" Guy cik partnerships P & M Corps r311 Grant
" G (c) (ref mgr Atl Georgian r Eight Ga
" Harvard sign r917 Woodward av

SMITH, HAMMOND & SMITH (A W Smith, T A Hammond, V L Smith and A W Smith Jrs.), Lawyers, 506-12 Grant Bldg. Tel Bell Ivy 2335-6 (See page 152)

" Harvey (c) Hotel Kenan r290 Washington
" Harvey D (ref T H Brown & Co r16 Vine
" Harvey (c) r20 Inman h54 Kelly
" Harvey (c) (ref h311 W Visitor av C P
" Harry r55 Gordon
" Harry (c) h9 r104 DeKalb av
" Harry (ref h9 r54 Kelly
" Harry (c) (Brown shoe & McDaniel
" Harry M (Hot Shell & Co h144 Windsor
" Harry H (c) Bridge cik Kiser
" Harry F (ref Atl Mach Mfg Co h21, 196 Parkins
" Harry H (Hotel r35 Ashby P
" Harry W (ref S H Kress & Co r Masonic Home
" Harvey (Hilliard) h80 Sylvania

Smith

" Harvey H (with Matthews & Lowry h24 Crumley
" Harvey M r46 W Baker
" Harvey M (Smith) r90 Woodward av
" Harvey M lab h25 Larkin
" Harvey P (Hight h40 Beeler
" Hattie r273 Ira
" Hattie (c) dres m. Crane
" Hattie (c) lodg r42 Carroll
" Hattie (c) lodg h66 Lambert
" Hattie (c) lodg h78 School
" Hattie (c) nurse 126 Lovejoy
" Hattie smstr r276 Simpson
" Hattie R (c) h283 N Ashby
" Haywood M (Hight) h206 Oliver
" Helen Mrs r58 E Georgia av
" Helen r192 S Harrard av C P
" Helen r176 Greenwood av
" Helen H opr Bell T & T Co r181 S Pryor
" Helen N (Hampton) 608 Grant Bldg r189 Peachtree
" Henrietta (c) cook h21 Gesmondes
" Henry r21 E 5th
" Henry h173 E Fourth
" Henry h137 E Walker av C P
" Henry (c) carp h201 Auburn av
" Henry (c) cook (ref h21 Pulliam
" Henry glazier h233 Cooper
" Henry lab h20 Fisher av
" Henry (c) lab h74 Brown al
" Henry (c) lab h284 Buchanan
" Henry (c) lab h158 Foundry
" Henry (c) lab r311 Potter
" Henry (c) lab h62 Thurmond
" Henry (c) press r281 Foundry
" Henry (c) (turkey h Rockdale pk
" Henry A stenog h442 Central av
" Henry C (Smith) h416 W Connally av C P
" Henry H gloves r266 E Hunter
" Henry M plus 63 N Mayson av
" Henry M waiter r90 Orange
" Henry N h678 S Pryor
" Henry O cik r96 Orange
" Henry P h161 Berne
" Henry R carp 911 Decatur av
" Henry T (Best Pr Hdwe Co) h211 S Cleveland av C P
" Henry W (ref h20 Allen av
" Herbert (c) lab r352 S McDaniel
" Herbert O (ref P S r206 E Charles av
" Herschel R (Hight r98 Cassius
" Hester smstr r137 W Baker
" Hill (Smith) mgr Ry r420 Central av
" Hill D (ref r458 E Georgia av
" Hillery S (Smith Group Mus Co Co h822 Piedmont av

SMITH HOKE, U S Senator, Washington, D C, Local Office, 924-B Hurt Bldg

" Hoke cik r94 Oliver
" Holman (c) lab h238a Williams
" Homer (Hunt r344 Ormond
" Homer C (Hunter h810 S East Pl av C P
" Homer F r94 Connally
" Hortense M (ren Hobson-Orme-Dorsey Co r112 Pryor
" Hosea (c) (ref r104 Old Wilson
" Howard student r112 Pryor
" Howard F (Smith h20 McAfee
" Howell E (Hight Co Ry & P Co r Hightower Co
" Hubert mark r7 Highland av
" Hubert (c) grocer h185 Fulton
" Hudy (c) lab h275 Tyler
" Hugh A cik Jewel Tea Co r156 Continental
" Hugh A Jeweler h5 Alvin
" H Turner supvr W U Tel Co h103 Lyle av C P
" H Clifford leather 205a Peters h273 S Ashby
" H Clifford jr cik r223 S Ashby

MONEY On Improved City Real Estate

No Commissions Charged

M. P TAGG

1324-5 Healey Building Bell Phone Ivy 2785

CECIL MEYER

FIRE INSURANCE FIRE

1120 Fourth National Bank Building

Phone Ivy 280

WALKER

Electric and Plumbing Co.

Atlanta Rome and Columbus

Plumbing Heating and Electrical Contractors

Head Office

620-621 Rhodes Bldg.

BELL PHONE Main 3372

WEBB & VARY CO.

PRINTERS and ENGRAVERS

38½ W. Ala.

BOTH PHONES

FLEX-A-TILE BRAND ASPHALT ROOFING
IN SHINGLES, SLAB SHINGLES AND 1, 2 AND 3 PLY ROLLS
Lighting Fixtures, Mazda Lamps, Flash Lights
Queen Mantel & Tile Co. 56 West Mitchell Street
PHONE : MAIN 681

Smith

" H Milton pres Milton Smith Clothes Shop h2 20 Durant pl
" H Norman h370 E Fair
" Ida r401 Cherokee av
" Ida (c) bdrs 372 Connally
" Ida C tailor r100 Curran
" Ida R (wid C W) h11 Hurt
" Ida W (wid J W) r294a Hill
" Iona (wid J B) r Kan Ga
" Ira (c) opr r24 Storth
" Ira A supt h14 N Marietta av
" Ira A Mrs h123 E Harvard av C P
" Ira W fireman h202 Lucile av
" Irene (Hendrix-Smith Co) r101 Cascade av
" Irwin E airman r20 Gilmer
" Isaac B clk L M Taylor & Co h735 Crew
" Isaac S h ne Stewart av T a of Central av H
" Israel (c) lab r361 S McDonald
" Ivy (c) lab h24 Beach
" Ivy student r11 Nesbit
" Izola mus r302 Franklin
" I Grace instrctor r443 Marietta
" Jackson B lather County Jail r48 Butler
" Jackson D soldier r31 S Gordon
" Jacob (c) glazer Ga Paint & Glass Co
" Jas r201 Lawton
" Jas (c) lab h11a Glenwood av
" Jas (c) lab r42 Trenholm
" Jas (c) lab 401 Rock
" Jas (c) lab h317 Hargood av
" Jas milkdr h107b Carroll
" Jas oiler r62c Wynns
" Jas picker r179 W Fair
" Jas slesr L Hike ar Water Wks
" Jas (c) porter r232 W Mitchell
" Jas waiter r267 Woodward av
" Jas A steamfitr h34 Stewart av
" Jas B membership sec Y M C A h Golf clb
" Jas B clk U M S 1696 N Boulevard
" Jas B slsman r107 Walton
" Jas C r190 Highland av
" Jas C (c) foreman h224 Clarke
" Jas D opr Atlanta Pub Wks h1 280 Jenkins
" Jas E h165 N Boulevard
" Jas E car repr Sou Ry h34 Kendall
" Jas E fcrd clk U Q M U S A h242 Lake av
" Jas F h181 Highland av
" Jas F carp h37 Hendrix av
" Jas F foreman r281 Highland av
" Jas F foreman Cont Gle Co h252 Grant
" Jas H clk Hughes & Hunt h298 E Hunter
" Jas H lab h20 Savannah
" Jas H police h476a E Fair
" Jas H (c) Cent High Schl h Decatur Ga
" Jas I lab 872 Temple
" Jas L cond r136 Overland
" Jas L ladies r27a Glenwood av
" Jas M barber r Lanston ar city limits
" Jas M carp h145 Gordon
" Jas M carrier P O r48 Ionsdale
" Jas M clk J S Robinson Furn Co h302 Grant
" Jas M carpenter h71 Tyler
" Jas N barber 243 Peters r24 Inman
" Jas P fireman h300 Haynes

SMITH JAMES R (Smith, Ewing & Rankin) h 901 Ponce de Leon av. Tel Bell Hemlock 2154

" Jas R jr engrs Ga Vehl Sales Co r901 Ponce de Leon av
" Jas R clk U M S h148 Grimes
" Jas S clk r14 Hoke av
" Jas S (c) drivr h38 Glenwood av
" Jas S pod 228 Marietta h112 Peoples
" Jas T shortstop Hendrix & Bloemann r671 E Hunter
" Jas W tinsmith 378 Cherokee av
" Jas W decorator h18 Adamson
" Jas W (c) opr h136 Windsor
" Jas W auth r619 Cooper

Smith

" Jas W mach hd h26 Rodgers
" Jas W milk 154 W Mitchell h21 Boswell
" Jas W mil (c) r107b Carroll
" Jas W cond Ga Ry & P Co h18 E Georgia av
" Jas Wm clerk Western Elec Co h12 120 E 11th
" Jas W sten S E Pass Agt r209 Ponce de Leon av
" Jas (c) h167 Hunnicutt
" Jas Indrs 402 Garrett
" Jas (c) bdrs 419 Tyler
" Jas sten Am Red Cross r438 E Fair
" Jennie r18 Brookstone
" Jennie (c) bdrs 142 Gerardeau
" Jennie M (wid J M) 362 Pine
" Jennie M (c) bkpr Ga Mut Ins Co r29 Irwin
" Jephia (c) lab h170 S McDonald
" Jesse (c) chef r96 Lambert
" Jesse drsr r60 Grace
" Jesse C pilr h325 Tilton
" Jesse D (clr h287 E Hawthorne av C P
" Jesse M cond Ga Ry & P Co r229 Capitol av
" Jesse M watchman h302 Capitol av
" Jessie (c) h202 Kirkwood av
" Jessie (c) cook r15 Yonge
" Jessie (c) bdrs h34 Dover
" Jessie M h305 E Hunter
" Jewell M sten G G Riley & Co r93 S Gordon
" Jim W cond h125 Boyd
" Jno h81 Alaska
" Jno bookk 8 Walton
" Jno carp h87 Chapel
" Jno helper Natl Paper Co r68a Fraser
" Jno (c) carp h14 Julian
" Jno (c) chauf r87 Hilliard
" Jno (c) cook r245 Fulton
" Jno (c) fwdr h18 Chestnut
" Jno (c) lab r8 Chamberlin
" Jno (c) lab h18 Chestnut
" Jno (c) lab h23 Carlton
" Jno (c) lab h48 Parker
" Jno (c) lab r55 Daniel
" Jno (c) lab r96 Garrett
" Jno (c) lab h64 Fraser
" Jno (c) lab r117 Curran
" Jno (c) lab r184 Whitehall ter
" Jno (c) lab h308 Crumley
" Jno (c) orderly r248 Richardson
" Jno pilr h325 Tilton
" Jno (c) porter h21 Ashby pl
" Jno (c) porter h212 E Merritts av
" Jno (c) porter h224 Auburn av
" Jno shoemkr Atco Studio r139 Gilmer
" Jno stock boy Eiel's r178 Lucile
" Jno trav h28 Bedford pl
" Jno (c) waiter r132 Howell
" Jno (c) wholesaler h117 Carter
" Jno A clk N C & St L Ry r Hapeville Ga
" Jno A clk N C & St L Ry r h1 Lucile
" Jno A clk r192 Ivy
" Jno A colr D O Chestnut r Lakewood av
" Jno A farmr M D & H L Smith h106 W Alexander
" Jno A wel co 400 Gould bldg h85 W 10th
" Jno A L carp h6 Ethel
" Jno B cabinetr h26 Alaska st
" Jno B jan h182 Bedford st
" Jno B pntr h496 Fraser
" Jno B pharm Schwartzman Pharmacy r214 N Main C P
" Jno C r151 Capitol av
" Jno C cond h118 Richardson
" Jno C (c) lab h41 Bush
" Jno D (c) drayman h207 Carter
" Jno E carp h430 Griffin

SMITH JOHN E. Pres John M Smith Co h 121 Lucile av. Tel Bell West 631

" Jno E wines Candyland Grocery Co h146 E Washington E P

Smith

" Jno E (c) h Decatur Ga
" Jno F (c) lab r Ga
" Jno F (c) lab r Ga
" Jno F (c) lab r

Ed. Belle Isle Motor Transfer & Truck Service
MOVE QUICK AND EASY BY MOTOR VAN Sight Seeing Trucks and Trips
PHONES IVY 6722 ATLANTA 346 8½ Luckie St., Opp. Piedmont Hotel

Smith
" Jas P (colr) h265 Walnut av
" Jas P (colr) h296 Lee
" Jas G eng h106 Chapel
" Jas G sls dir Peter Brown Co r643 Peachtree
" Jas H cln Charleston av
" Jas H drv h75 Pine
" Jas H cook h97 Smith
" Jas H driver h43 Cameron
" Jas H sculptor J G Cato r145 W Baker
SMITH JOHN J, Mgr Baltimore Electric Supply Co, h 243 Lucile av, Tel Bell West 308
" Jas L clk Phillips & Crew Piano Co r Hopeville
" Jas L foreman McCord-Stewart Co h262 Kimball
" Jas L foreman r70 Piedmont av
SMITH JOHN M CO, John E Smith Pres, G White Sec, Distributors of Pierce-Arrow and Buick Cars, Expert Repairers of Automobiles, 122 Auburn av, Tels Bell Ivy 1816-1317 (See page 55)
" Jas P lab h107 Randolph
" Jas R carp h585 Newport
" Jas R cond r190 E Georgia av
" Jas S mach h51 W Georgia av
" Jas S r2 Welch
" Jas T mach h458 Bass
" Jas W h285 Juniper
" Jas W driver r205 E Hunter
" Jas W eng h Hill, Dixon Co
" Jas W (c) dr sal h194 Lucile
" Jas W mach h160 Pearl
" Jas W milkman h465 Carroll
" Jas W petr h101 E Georgia
" Jas W (c) rem 206 Edgewood av
" Jas W soldier h5 Van Buren
" Jas W tax agt Ga Ry h34 The Prado
" Jas T supt Mortgage Security Co h243 Juniper
SMITH JOHN Y, Lawyer, 302 Fourth Nat Bank Bldg, Tel Bell Ivy 1297, r Aragon Hotel
" Johnson (c) r121 Hubbard
" Jonas sls Barrow
" Jordan (c) Avenue r24 Hardeman
" Jordan S chauf h80 Neal
" Jos (c) n Blandtown rd
" Jos baker r131 Whitehall
" Jos (c) cook h181 Hill
" Jos (c) lab r168 Gilmer
" Jos (c) porter r480 W Hunter
" Jos A carp r14 Delaware av
" Jos A solr h35 Lucile
" Jos B (J B Smith & Son) h625 Stewart av
" Jos E chief h183 Stone
" Jos G mach Sou Wood Preserving Co
" Jos H clk Sou Weigh & Emp Bureau r98 Murray Hill K
" Jos J r35 Avery dr
" Jos M (Hutcheson & Smith) h808 Peary E P
" Jos M atrney r232 Kennedy
" Jos O with Western Elec Co h24 Dana
" Jos O jr clk Western Elec Co r24 Dana
" Jos S carp r10 Cleveland
" Jos S h750 Chestnut
" Jos W upholst supr r33 Florida av
" Jos W soldier r252 Whitehall
" Josephine L (with J E) r67 Hurt
" Joshua (c) lab r58 W Hardgrove
" Joshua (c) lab h20 Stone av ex
" Joyce R clk clk Western Elec Co r222 Lee
" Judge A clk Buick Motor Co r800 Marietta
" Julia (c) cook r234 W Hunter
" Julia (c) lndrs h318 Dawson
" Julius W cas supt S A L Ry r R D 21
" J (c) mach h87 E Fair
" J Allen brklyr h121 Central av S P
Smith
" J Allen livestock h411 S Spring
" J Alley & Co H W Fox agt sellers r92 Nat Bank Bldg
" J Bruce Mrs r13, 126 E 11th
" J B ship dept New Sou Bakery r22 Orchard av
" J B & Son (J B and E L) grocs 599 Stewart av
" J Dual (Smith Bros) h176 Iverson
" J Dewey clk Jacob Harmony
" J Earl clk Sou Triangle Picture Co r101 16 Triangle way
" J Farlow clerk Intl Sub Co r185 W Peachtree
" J H Mrs asst Wm Hirst Hilliard h19 W Baker
" J J h343 Lucile av
" J Lamar clk A M Robinson Co r131 Washington
" J L (c) lab h390 W Fair
" J M & Co J C Hopkins supr Kaan clr
" J Oswald pres Smith & Stanton Lbr Co r25 S Lake
" J Otis clk Smith Bros r170 Iverson
" J Robson motorman h17 Connecticut av
" J R clk P O r14 Eagle
" J Russell mach r46 E Mitchell
" J Thos creditman Rosenfeld Co h24 Hunt
" J Thos jeweler A M Building r620 N Boulevard
" J Virgil corp clk Bonnie av
" J Walter paper hngr J M Quick
" J Wesley (c) dyer h121 Howell
" J W h2 Langley
" Kate (wid G K) h75 Orme
" Kate (c) r54, 247 W Peachtree
" Kate mill opr r214 Bryan av
" Katie (c) lndrs h113 Markham
" Katie (c) lndrs h127 Ira
" Katie (c) lndrs h285 Smith
" Katie M clk The Bradstreet Co rd Kiser
" Kath shdly Chandwellin-Johnston-DuBose Co r104 Peace de Leon av
" Kelly r33 Whitehall ter
" Kimball D asst sngr Atl Table Co r Decatur
" K L Mrs phone opr W U Tel Co r158 E Fair
" Laura (c) lndrs r180 Williams
" Laura (c) maid r rear 172 E Harris
" Laura M sec Bd of Education r37 Peachtree pl
" Lavelle H F c s Wholesale gr 2 w cor Delaware
" Lawrence R (Jennie) h113 Tenth
" Lawton V lieut U S A r145 Williams Mill rd
" Lee h68 Powell
" Lee (c) barber r90 Cain
" Lee (c) lab h307 W Harvard av
" Lee K carp r102 Carroll av
" Lee H city freeman h39 W Alexander
" Lelia (c) h62 Drummond
" Lela (c) h112 Old Wheat
" Lela r135 Candler
" Lela (c) h184 Smith
" Lem (c) r95 Garrett
" Lemuel M Mgr h147 Ezra
" Len clk r64 Carnegie Way
" Leon C foreman r195 Whitehall
" Leon D h184 Washington
" Leonidas A (Richard & Smith) r124 Crescent av
" Leonora (c) waitress r147 W Baker
" Leonora P (wid Jos) r281 Peachtree
" LeRoy pres Prudential Life & Health Ins Co r62 S Gordon
" Les Ray clerk Sou Pythian Ins Co r91 Oglethorpe
" Leslie r64 Carnegie Way
" Leslie E cond h26 Marion
" Lettie (c) nurse Grady Hld Maternity
" Lewis (c) lab r27 Vernon rd
" Lewis (c) lab r14 Henry

SOUTHERN CYCLE & SUPPLY CO.
Dealers in and Repairers of
BICYCLES
RE-TIRING of GO-CARTS
64 N. Pryor Street
PHONE
Ivy 8572

MONCRIEF FURNACE CO.
DESIGNERS and BUILDERS OF GOOD
Furnaces
FOR HOT AIR
HEATING
For All Purpose.
139 S. Pryor
Phones:
Bell Main 285
Atlanta 2577

Miss R. Pearl Spellman
1017 Third National Bank Building
IVY 5562
MULTIGRAPHING
Lay-Out Guide for Multigraphed Forms FREE

The BANKERS ENCYCLOPEDIA

CONTAINS A Synopsis OF THE Banking Laws OF EACH STATE Revised to Date ALSO AN Up-to-Date Map of each state as well as the PRINCIPAL RESERVE CITIES

FOR SALE BY R. L. Polk & Co. Detroit

RYDER-McARTHUR REALTY CO.

Home Finders

Bargain Givers

Real Hustlers

Rents Collected and Property Managed

CITY & FARM PROPERTY

REALTY BUILDING

Bell Phone Ivy 7737

The Thiel Detective Service Co.

Offices in all principal cities of United States, Canada and Mexico

PHONES: Office Ivy 4641, Res. W 536-J. 302 TRUST COMPANY of GA. BUILDING

Smith

" Lewis (c) lab h rear 262 Greenwood av
" Lewis Thomas (colr) Simpson
" Lewis (c) clk r63 Malvern & Parker av

SMITH LEWIS VAN H. Mgr Jefferson Loan Society of Atlanta, h 61 E Park Lane. Tel Bell Hemlock 73-J

" Lila (c) cook r rear 261 Myrtle
" Lillard G (Jessie A. A. Wood & Sons Co h178 Sydney
" Lillian (wid Paul) h195 E Georgia av
" Lillian Mrs (colr) h15 Peachtree r2000 Peachtree pl
" Lillian (c) cook r10 Bennett's al
" Lillian B (wid Alex) clk Atl Title Guarantee Co r137 Capitol av
" Lillie Mrs h379 Simpson
" Lillie (c) lndrs e rear 198 Orme
" Lillie M (widdy Rich's r527 W North av
" Lily B sten Studebaker Corp r442 Central av
" Linnie (c) lndrs r113 Ira
" Linnie (blks) r2 N Marietta av h do
" Linnie (wid W. C.) h178 Simpson
" Linnie (c) dom h281 Gholes
" Linnie (c) lndrs h20 Mayes
" Linnie (c) lndrs h2 Inman
" Linnie (c) entrs r24 Kingsley al
" Linnie A (c) lndrs h24 Doris
" Lloyd (c) trucker r2 Pine
" Lloyd C dept mgr King Hdwe Co h8 Highland av
" Lofton H gro 687 Capitol av h587 do
" Lois (c) lndrs r246 W Mitchell
" Lois nurse Ga Baptist Hosp r70 Spring
" Lola M clk Western Elec Co r College Park
" Lon driver r2201½ Decatur
" Lula L clk The Mirror Co r120 Walker
" Loran M stenn J. N. Willingham h w s Forest av 1 n of Oak St
" Lou (c) lndrs e 116 Chapel
" Louis (c) lab r106 Chestnut av
" Louise clk Royal Ins Co r102 Ponce de Leon pl
" Louise Mrs clk Ga Ry & P Co r115 Washington
" Louise asst lib Carnegie Library r Bellevue cla
" Louise r11 The Prado
" Louise r207 Capitol av
" Louise (c) lndrs h131½ Hunter
" Louise sten r145 Williams Mill rd
" Louise W supr G. H. Allen & Co h84 E Linden
" Lucile (c) h251 Bass
" Lucile (c) mill r301 Spencer
" Lucile supr r207 Capitol av
" Lucile (clr P. S. h201 Capitol av
" Lucile R clk Royal Ins Co r78 Cherokee av
" Lucius clk Ga Ry & Lt Co r Cooper
" Lucius C stenn Singer Sew Mach Co r102 S Pryor
" Lucius K (col) cashr P. O. h20 W Linden
" Lucy (wid Jesse) r476a E Fair
" Lucy (c) lndrs h17 Grays al
" Lucy (c) lndrs h53 Estes av
" Lucy K asst R. C. Aikins & Co r91 E Pine
" Lucy L Mrs widdy Rich's r615 Ivy
" Luke (c) lab r298 Lery
" Luke (wid A. L.) h111 Logan
" Luke (wid C. A.) r21 Oak
" Luke supr L. & L. Mfg Co r359 Lucile
" Luke (c) dom h rear 18 Springdale pl
" Luke (c) lndrs r116 Chapel
" Luke (c) dom h10 Ware E. P.
" Lulu (entrs r258 Lucile
" Luna (c) laundr h215a Jugalowo rd
" Luther supr h57 Hendrix av
" Luther (c) dom h24 Miller av
" Luther (c) stenn h157 Wylie
" Luther M (Mabel) h Chicamauga av E. H.

Smith

" Luther W Dean Foote & Davies (h h14 Lakewood ter L.
" Lynn C Shemich r195 Windsor
" Lyonette (colr P. S. r540 Ponce de Leon av
" L. Oliver carp r64 Crew
" L. Julian postmaster Hapeville h w s Fulton av 2 s of Chestnut H
" L. Noell solicr r20 W. Linden

SMITH L. C. & BROS. TYPEWRITER CO, L. A. Davis Mgr, Lobby Hurt Bldg. Tels Bell Ivy 791 and 792

" L. H. Mrs entrs r312 Spring
" Mabel dept mgr Rich's h40 W 12th
" Mabel (c) lndrs r222a Fraser
" Mabel entrs r53 Gordon
" Mae (c) h5 E Merritts av
" Mae J solicr r560 Central av
" Maggie L entrs Geo Muse Cl Co r67 Glenwood av
" Mallery (c) r622 E Virginia av C P
" Malvelin A eng r514 Peachtree
" Malissa (c) lndrs h228b Williams
" Mamie (wid J. E.) h704 DeKalb
" Mamie r261 E Glenn
" Mamie (c) lndrs h147 E 12th
" Mamie (c) lndrs r26 Garibaldi
" Mamie (c) lndrs h28 Hammond pl
" Mamie (c) lndrs r139b Old Wheat
" Mamie L cashr Rich's r18 Viola
" Mandy (c) lndrs h8 Grays al

SMITH MARCELLUS D. V-Pres and Mgr M D & H L Smith Co, h 690 Washington. Tel Bell Main 3328

" Marcus J lent Eng Co No 5 r16 West End av
" Margt (c) dom h208 Greenfery av
" Margt (c) lndrs h67 Greenfery av
" Margt (c) lndrs r70 Jonesboro rd
" Margt stenn r48 West End pl
" Marie V (wid C. D.) stenn Sun Triangle Pictures Co h156b W Harris
" Marion (Little, Powell, Smith & Gold steln) h21 E 14th
" Marion C butcher h137 Spring
" Marshall (c) lab h67 School
" Mart electn h202 D'Alvigny
" Martha (c) lndrs r71 Hayes
" Martha (c) maid h246 W Mitchell
" Martha C (wid T. P.) h204 Courtland
" Martha K h11 Druid pl
" Martha J (wid J. L.) r22 Stonewall
" Martha J r7 Hurt
" Martha L (wid W. C.) h70 S Ashby
" Martha L widdy Rich's r McDonough rd
" Martin D entrs h175 Hampton
" Martin W h693 Simpson
" Mary (wid C. D.) h96 W North av
" Mary (c) h170b Bedford pl
" Mary (c) h247 W Fair
" Mary (c) cook h32 Humphries
" Mary (c) cook h84 Markham
" Mary (c) lndrs h10 Crumley pl
" Mary (c) lndrs h12 Liberty
" Mary (c) lndrs h76 N Humphries
" Mary (c) lndrs r115 Ross
" Mary (c) lndrs h165a Ford
" Mary (c) lndrs h190 McDaniel
" Mary (c) lndrs h238 Martin
" Mary (c) lndrs h238 Fullen
" Mary (c) nurse h rear 217 E Merritts av
" Mary (c) entrs h28 Randolph
" Mary A entrs r102 N Butler
" Mary C (wid R. W.) h20 N Howard E.
" Mary E (wid J. A.) r290 Simpson
" Mary E (wid P. W.) r148 Tilt av
" Mary E (wid W. D.) h63 W Harris
" Mary E Mrs h Ezzard Ga
" Mary E Mrs h45 Williams
" Mary F (wid W. E.) h33 Gordon
" Mary H (wid Chas) r215 Cheney E P
" Mary J (wid T. L.) h818 Hill
" Mary L (wid J. D.) r223 Cooper
" Mary L r115 Lucile av
" Mary P (wid Homer) h21 Carter

C. W. RUSSELL TIN AND SHEET METAL WORKER

ROOFING, GUTTERING AND REPAIRING

Phone Bell Main 1430 19 PETERS STREET

ATLANTA TITLE GUARANTEE CO.

GET YOUR TITLE GUARANTEED

"Better Be Safe Than Sorry" — TRUST COMPANY OF GEORGIA BLDG.

Smith
* Mary P (wid J M) h117 Larkin
* Mary S tchr P S r11 Hurt
* Mason (c) driver 40 r rear 15 Kimball
* Maude (col) Parkwood pl
* Maurice C mo 8144 Wells
* Maurice G (colored) h247 Crumley
* Maxie (wid K E) r21a Peachtree av
* Maxie (wid Thos) r82 Decatur av
* Maxie (wid Jos) r54 247 W Peachtree
* Maxie (wid J F) r103 Central av
* Maxie (c) r Egan Ga
* Maxie (c) bdrs 37 Pulliam
* Maxie (c) bdrs h12 E Redwood
* Maxie (c) bdrs h44 Greenfield
* Maxie (c) bdrs h25 Oakland
* Maxie (c) bdrs 870 Winship
* Maxie (colored) r858 E Fair
* Maxie (c) porter h27a Glenwood av
* Maxie (col) Travelers Ins Co r54 247 W Peachtree
* Maxie C r269 Sunset av
* Maxie L nurse Ga Baptist Hosp r78 Spring
* Maxwell (c) A K Hawkes Co r Stone Mountain Ga
* Maxwell nurse Grady Hospital
* Maxwell r18 Garnett
* May H Mrs (col) U S Tire Co r748 N Boulevard
* Maybelle opr Bell T & T Co r110 W Harris
* Mayfe P asr Bailey-Barrett Mfg Co r511 Lee
* Mobley (c) r93 Hubbard
* Mellon (wid J E) r20 Colquitt av
* Mellon (c) bdrs h34 Walnut
* Mellon M (wid Jos) h207 Kirkwood av
* Mell (c) (wid J E) r22 Ogletharpe av
* Mell D capt U S A rf 1810 Peachtree
* Mellie (c) The Hightower Co r6 Ethel
* Mildred (wid J M) r61 E Cain
* Mille (c) r35 Dorsey
* Millie (c) cook h1654 Howard
* Milton (c) lab h43 Delevan
* Milton Clothes Shop H M Smith pres 7 Edgewood av
* Milton P lab h4 Derrick av
* Milton L carder h76 Sasseen
* Minnie r448 S Forsyth
* Minnie (c) nurse h416 Auburn av
* Minnie Mrs (colored) 149 Marietta h110 Walton
* Minnie (colored) opr Ansley Hotel r236 Ivy
* Minnie Mrs (colored) h245 S Martin E P
* Minnie A (wid D V) h15 Fowler
* Minnie N (colored) r22 Larkin
* Minnie J clerk Travelers Ins Co r65 W Harris
* Minnie L (colored) r31 Elmyra av
* Mittie L (colored) Co M E Turner r11 Druid pl
* Mittie (wid J W) h8 Pendle
* Mittie (c) bdrs h106 Hunnicutt
* Monroe M (colored) mgr Sou Baseball Co h808 N Boulevard
* Monroe N (colored) Daniel Hlwy Co r31 Poplar pl
* Morris (colored) r61 Park av
* Morton (colored 16 years, died Dec 12 1917) r Morton D (colored) r175 Hampton
SMITH MOTOR TRUCK CORPORATION, L A Woodward Sou Sales Mgr Smith Form-A-Truck, 42 S Forsyth, Tel Bell Main 541 (See page 47)
* Moses (c) h rear 193 Gilmer
* Moselle (c) (wid) r rear 203 E Hunter
* Moses (c) bdrs h rear 257 Hayden
* Moses (c) lab h203 Fulton
* Murray U clerk Geo P Eubanks Manfg Co h8 97½ Garnett
* Myra Mrs r60 Richardson
* Myrtle (c) maid r184 Smith
* Myrtle K (wid J W) compt opr Standard Oil Co r116 Logan
* W Mrs (Minnie) r511 Marietta

Smith
* M (c) lab h408 Chestnut
SMITH M AMELIA H (O A Smith Co), h 432 White-hall
SMITH M D & H L CO, M D Smith V-Pres and Mgr, Mfrs Awnings, Tents, Camp, Lawn and Porch Furnishings, 126½ Marietta, Tels Bell Main 2460, All 2006, Also Factories at Dalton, Ga, Chattanooga, Tenn, and Birmingham, Ala (See right top lines and page 59)
* M Luther driver Sunbeam Dry Cleaning Co h15 S Lucy
* M L opr r57 Hendrix av
* M L Mrs (colored) r90 W Georgia av
* M L Mrs (colored) r42 Chickamauga av
* M H r208 16 Carnegie way
* M S (col) barber r31 Glenn
* Nabor (c) bdrs h127 Magnolia
* Nancy (c) bdrs r218 S McDaniel
* Nancy (c) bdrs h19 Smith
* Nancy K (wid G F) r221 Fulton
* Nancy K (wid S C) h1494 Chandler av
* Nancy K (wid Virgil) h126 Oliver
* Nannie B (wid P F) h250 Myrtle
* Nannie S (col) Travelers Ins Co r (c) rear Ga
* Napoleon (c) porter r194 Edgewood av
* Napoleon B 10 McAfee
* Napoleon B (c) tailor r327 Auburn av
* Nell B asst r78 Dill av
* Nell W Mrs clk W U Tel Co r25 Chapel
* Nellie (c) nurse h265 E Hunter
* Nellie M (colored) J P Allen & Co r120 Walker
* Nelson (c) lab r202 W Mitchell
* Nettie W clk Cir Serv Commission r160 E Pine
* Newton C (col) Ga Ry & P Co r278 Edgewood av
* Noah P drill presser Sou Ry r181 S Pryor
* Noble (c) cook h261 Terry
* Nora (wid Chas) h Bessie Yd
* North weaver h Egan Ga
* Odessa Mrs h230 Ivy
* Olin J mate G C compl cars
* Olin W lab Monarch Mfg Co r36 Chamberlin
* Olin S clk Jacobs Pharmacy r94 Nelson
* Oliver A tchr Clark Univ
* Oliver S h525 Cherokee av
* Ollie Mrs r218 E Virginia av C P
* Ollie B porter Ansley Hotel
* Ophelia (c) dom h1 Reed
* Orrin helper r187 East av
* Oscar (c) h23 Milton
* Oscar B express r27 York av
* Oscar D opr h275 Central av
* Oscar K P O insp 218 P O bldg h Decatur Ga
* Oscar O dryman h61 W Lake av
* Osceola And Bankers Trust Co r West Point Ga
* Osie (c) cook h rear 232 Peachtree
* Otho W lab h137 S Harris E P
* Otis (c) lab r185 Clarke
* Otis clean r176 Irwin
* Otto A fitter h81 Simpson
* Owen h180 Whitehall
SMITH O A CO (M A H Smith), Tar Gravel Roofing, 83 Marietta, Tel Bell Ivy 4305 (See page 201)
* Palmer J press Beck & Gregg Hdwe Co
* Paul (c) butler rear 946 Highland av
* Paul (c) h90 Chestnut
* Paul jr clk r408 E Georgia av
* Paul slsy opr r925 Seaboard av
* Paul (c) lab h530 W Harvard av C P
SMITH PAUL C, Fire Insurance, 511 Empire Bldg, Tel Bell Ivy 8855, h 27 N Church, Decatur, Ga, Tel Bell Decatur 24
* Paul clk Cherokee Med Co r41 Cone

EXCELSIOR LAUNDRY CO.

TOWEL SERVICE, DRY CLEANING — R. G. THOMPSON, Gen'l Manager

Phones Ivy 3, 71-3172 Atlanta 41 — Ellis and Piedmont Avenue

Atlanta Talking Machine Co.

Columbia Grafonolas and Records

SOLE AGENCY

Aeolian-Vocalions

On Easy Terms

Grand Theatre Building (Next to Entrance)

Phone Ivy 1132

ATLANTA

ICE Atlantic Ice & Coal Corporation COAL

WHOLESALE AND RETAIL ICE and COAL

15 Collins St. — Bell Phone Main 1900

Cable Piano Company

GREATEST VALUES OBTAINABLE

MASON & HAMLIN
CONOVER
CABLE
KINGSBURY
WELLINGTON

PIANOS

Cecilia Inner Player Pianos

Euphona Inner Player Pianos

VICTROLAS
VICTOR RECORDS

Sheet Music and Musical Merchandise

32-34 N. Broad St.

BELL PHONES
Ivy 8300-8301-7297
Atlanta 1073

BICKERSTAFF,

RICHARDS & CO.

108 Hurt Bldg.

General Insurance

Fire, Liability
Automobile
Accident, Health
Plate Glass
Burglary

STRONG COMPANIES

BEST SERVICE

PHONES
Bell Ivy 2767
Atlanta 4221

WALL PAPER

HIGH CLASS INTERIOR DECORATIONS

PHONE IVY 489
107 N. PRYOR ST. Opposite Candler Bldg.
FRIDDELL BROTHERS

Smith
" Pearl (c) indrs h74 Mayo
" Pearson clk r129 E Harvard av C P
" Perry (c) plmbr r161 N Boulevard
" Perry A foman h65 Tye
" Perry F barber h164 Ponce de Leon av
" Perry L mble sqlizer r21 Norcross
" Peter (c) carp r240 W Mitchell
" Philip clk h145 Williams Mill rd
" Philip (c) lab h347 Smith
" Pickett N clk h82 Hampton
" Pinkney H r742 E Glenn
" Pinkston (c) r104 Markham
" Pinkston (c) indrs h598 Fort
" Pinnell (c) foman h Rockdale
" Pombaniza (c) indrs h267 N Butler
" Pope W sls mgr 8841 Specialty Co r100 Trinity av
" Ponder spr Mitchell Mfg Co r20 Hood
" Porter (c) h36 Monogram
" Preston R (c) caller 157 W Mitchell r247 do
" Pugh C student r26 Dargan
" P Clifford coal h134 W Alexander
" Ralph mach r1586 Whitehall
" Ralph A insp r948 DeKalb av
" Ralph W cotton Atl Journal
" Rebbie & rdtr P S r11 Hurt
" Rebecca (c) indrs h62 Reed
" Rebecca (c) indrs h526 E Glenn
" Rebecca (c) indrs r197 Fra
" Rebecca (c) indrs h631 Smith
" Rebecca Mrs weaver h Egan Ga
" Reese supt A J Kreis Co h121 Lakeside
" Reese Mrs typist Atl Georgian r285 Crew
" Reuale B (c) maid r405 Terry
" Reuben F with Bell T & T Co r16 E North av
" Richd (c) porter h58 Dunn
" Richd (c) waiter h6 Howell
" Richd H clk r40 W North av
" Richd W chfn apt r89 W Peachtree
" Rich clk R M S h36 Cleveland av
" Rich (c) r204 N Ashby
" Rich (c) bkkpr h35 South av
" Rich (c) driver r191 E North av
" Rich (c) janitor h46 Church
" Rich (c) lab h39 Airline
" Rich (c) lab h54 Coleman
" Rich (c) lab h92 Mills
" Rich (c) lab h12 Hood dr
" Rich (c) lab h60 S Humphries
" Rich (c) lab h135 E Harris
" Rich (c) lab h rear 422 Courtland av
" Rich (c) lab r rear 193 W Mitchell
" Rich (c) lab r rear 427 Peachtree
" Rich mach h2 Hightower Box & Tank Co
" Rich D h296 S Pryor
" Rich D jr soldier r296 S Pryor
" Rich E foman r16 S Gordon
" Rich E mach r67 Hunt
" Rich H foman h21 Norcross
" Rich H jr supp r21 Norcross
" Rich H soldier r97 Peachtree pl
" Rich J cashr Union Seed & Fertilizer Co h23 Spring
" Rich L car repr r164 Pulliam
" Rich M mgr Great A & P Tea Co r98 Stewart av
" Rich P (c) soldier r101 Reed
" Rich R (c) cpdr 421 W Hunter r do
" Rich S (c) lab 215 Reynolds av
" Rich T (Fulton Gas & Locksmith Co) h209 E Hunter
" Rich W shrp h16 Clay
" Rich W grocer 106 Point r92 Roberts
" Rich W (c) plrs h114 Violet av
" Richards (c) 50 Fort
" Rice (c) indrs h rear 22 Electric av
" Rice (c) indrs h230 Houston
" Rice (c) maid h rear 868 Peachtree
" Rice P r21 Norcross
" Rice L (c) r232 W Mitchell
" Rice N (wid W D) h Inman pkwy
" Rice (c) indrs h18 Culver

Smith
" Rich (c) indrs h67 N McDaniel
" Richard M bkpr Royal Ins Co h21 Mansfield av
" Richland M (c) lab h227 Gray
" Rich clk Beardry Motor Co r11 Alabama
" Rich (c) driver r98 Bush
" Rich E checker D Q M U S A r119 Tift av
" Rich E foman J G Lewis Motor Co r1000 Spring
" Rich K exp agt h45 Currier
" Richd R eng r314 Peachtree
" Richardson P S r21 Currier
" Richy (c) indrs h401 Atlanta av
" Richy stem Atl Joint Terminals r Decatur Ga
" Richy H opr Atl T & T Co r201 DeKalb av
" Richy R (c) cdtr P S r127 Ira
" Richie (c) driver r52 Peters av
" Richie wood wkr r14 Delaware av
" Riddell K Rev pastor Epworth Inst repair Ch h30 McDaniel av
" Rieth r25 Chapel
" Rieth F stem Columbia Woodbury r867 Glenwood av
" R A opr W U Tel Co r V M C A
" R A plmbr r70 E Baker
" R Benjamin bkpr Royal Ins Co r17 W Harris
" R C nitrous r17 Connecticut av
" R Ramsey soc r10 W 12th
" R Frank cpdr h2 Waverly pl
" R Frank mgr Merchant & Farmers Atlanta Hotel
" R Gladney student r282 N Boulevard av
" Sallie (c) r82 Coleman
" Sallie (c) indrs h44a Glenwood av
" Sallie A (wid A R) h40 W 12th
" Sallie E clk r204 Lucile av
" Saul (c) clr eng h515 Piedmont av
" Saul (c) lab h38a Estoril
" Saul (c) lab h58 Farrington av
" Saul (c) lab r248 Greenleaf av
" Saul (c) porter r70 Doray
" Saul R clk Coal Gas Co h281 Bedford av
" Saul R porter h282 Stell
" Saul D r43 Trinity av
" Saul E insp D Q M U S A r R P D 39
" Saul S foreman Johnson Dallas Co r Decatur Ga
" Saul W clk h126 Walker
" Saulers E mas r243 Forrest
" Saulsby (c) foman h212 W Mitchell
" Sarak Mrs r Hotel Majestic
" Sarah (c) h85 Delta pl
" Sarah cook h12 John Marr pl
" Sarah (c) cook h rear 322 Peachtree
" Sarah (c) indrs h372 N Butler
" Sarah K cstr r6 124 LaFayette pl
" Sarah E clsn Sumter Tel Supply Co r246 Peachtree
" Sarah J (wid C C) h Gay Ga
" Savannah (c) maid h245 Lee
" Scott M city foman h49 Oakland ct
" Shelby pres Smith Construction Co h Peachtree hts
" Shelby W (c) porter h21 Delaware
" Shellie (c) indrs h28 Greenleaf st
" Shepherd fgman r140a Cherokee st
" Sidney (Westmoreland, Andrews & Smith) h107 S Ashby
" Sidney and r82 Crew
" Sidney Jr stpr h23 Epworth ct
" Sidney (c) driver city h178 Ira
" Silver (c) cook h33 Brown
" Simeon T lab h106 Stephens
" Simmons Mfg Co (T Y L Smith Sec Simmons) (mus 270) Marietta
" Simon (c) h29 Dunnard
" Lee gen repr r62 Griffin
" Smith (c) indrs h rear 29 Hunter st
" Smith Co (F H Smith) 18 E Alabama
" Sophie indrs r27 Vernon pl

Home of Hart, Schaffner & Marx Clothes

Daniel Bros. Co. 45 - 47 - 49 Peachtree Street

S. A. WILLIAMS LUMBER CO.
GOOD LUMBER And Anything That Can Be Made From It
Office and Mill 254 ELLIOTT St. BOTH PHONES 328

Smith

" Sudbrook (c) indr r24 McGruder
" Sumner (c) cook r rear 690 Piedmont av
" Steph (c) h284 S McDaniel
" Stade (c) lab h84 Everett
" Sloan (c) cook rear 40 Cone
" Sale (c) indr h rear 256 S Pryor
" Salerno (c) dray h16 Fowle's row
" S Iron Alt Water Wks (K Kirk)
" S (c) h90 Lawshe
" S Frazier h589 E Fair
" S Lee trac h11 E Alexander
" Taylor (c) porter r405 Terry
" Temple (c) indrs h41 Kent
" Thelma (c) indrs r rear 198 Orme
" Thelma opr r580 E Fair
" Theodore sadler r664 Peachtree
" Theodore S sleep Blower-Williams Co r310 Courtland
" Thomas r Soldiers Home
" Thos (c) driver h266 Fraser
" Thos (c) lab h60 Chamberlin
" Thos (c) lab h24 Kimball pl
" Thos (c) lab r15 Lee
" Thos (c) lab h424 McDonough rd
" Thos (c) lab r17 Mitchell pl
" Thos (c) stake opr h294 Martin
" Thos R gate r506 E Columbia av C P
" Thos C h410 Allene av
" Thos E agt Clover Leaf Casualty Co r20 Gilmer
" Thos E mech h412 S Church E P
" Thos G finisher city r27 York av
" Thos H mech h36 Fairlie av
" Thos H mfr Alt Stove Wks h2 Schneider
" Thos J eng h340 Larkin
" Thos J guard h408 N Church E P
" Thos J printer h103 Richardson
" Thos J steam h171 Fowler
" Thos L gro 37 E Ashland av h do
" Thos L Peacock 2 Brady av h73 Peachtree pl
" Thos M r406 Whitehall
" Thos M asst mgr Atlanta & Co h18 Kirkwood pl K
" Thos M Nelson h17 Reader
" Thos N clean h568 Williams E P
" Thos T stufer h26 W Ormond
" Thos V lab r124 Capitol
" Thos W carp r113 S Pryor
" Thos W clk h27 Evans dr
" Thos W cond r580 Clevenot
" Thomas r28 Rockwood cir
" Timothy H sadler r340 Oakland av
" Timothy T carp h96 Orme
" Tilman P h413 S Main E P
" Tomale (c) tchr P S r180 S McDaniel
" Tompie L Mrs h82½ Piedmont av
" Tonk L (c) tchr P S r68 Chamberlin
" T Clifford carp r92 Adair
" T R W cond Ga Ry & P Co
" T Howard h432 Allene av
" T Judge (col) h319 Spring
" Tilman clk r1130 DeKalb av
" Tim Sidney Kress r453 Allene av
" Tolah (c) porter h143 N Ashby
" Travis (with Wm) r667 Woodward av
" Tyra M cashr Cliff C Holcher Ins Agcy r787 Highland av

SMITH VICTOR I. (Smith, Hammond & Smith), h 3, 66 E 14th, Tel Bell Hem. lock 1051

" Victor E (Ben School Book Depository) h1666 Peace dr Lenox av
" Vernia (c) r341 Ormond
" Vida D atty Hartford Fire Ins Co h54 Jackson
" Virgil sandpaper R E (dell) r78 Hill av
" Virginia K (wid J A) h34 Ionia pl
" Virginia P r325 Peachtree
" Virley r603 Piedmont av
" Vivian (c) Nurse Grady Hospital
" Walter D student r966 N Boulevard
" Walter (c) barber 208 Marietta h4 Wells
" Walter (c) lab h270 Chapel

Smith

" Walter (c) jny r14 Julian
" Walter (c) lab h22½ Renfroe pl
" Walter (c) lab h45½ Richmond
" Walter mach opr A A Wood & Sons Co r934 Marietta
" Walter B car type h326 W 41st
" Walter C carp h118 Simpson
" Walter C insp h202 S Ashby
" Walter H r141 Nelson
" Walter O fireman h26 Railway
" Walter G sec Smith & Simpson Lbr Co h23 S Lawn
" Walter H metallurgy h66 Augusta av
" Walter L proofreader h55 Brown av
" Walter O opr Ilx Cotton Mills r22 Circle
" Walter H gro 479 W Hunter
" Walter S repr L C Smith & Bros Typewriter Co r Forrest Park Ga
" Walter W farmer r76 W Lake av
" Warren (c) h147 East av
" Warren (c) lab h257 W Ninth av
" Wart H foreman Market-Williams Lbr Co r31 Truman av L
" Wayne D clk N C & St L Ry r112 Peyton
" Wesley (c) tracker h rear 173 Fraser
" Willie C clk r415 S Main E P
" Willie E C pres W E C Smith Pub Co r121 Stratford
" Willy E cooper h25 Ethel
" Willy J nurse h150 Courtland
" Wm driver Jewels Auction & S Co
" Wm lab r237 Smith
" Wm lab Hightower Box & Tank Co
" Wm mach Fulton Auto Repair Co r Gilmore sth
" Wm steam h252 Jonesboro rd J
" Wm (c) barber h215 Lambert
" Wm (c) blk r271 W Mitchell
" Wm (c) butler h30 Fairlie
" Wm (c) chauf h rear 130 E 8th
" Wm (c) dpr Grady Hospital
" Wm (c) fpr r McDonough rd
" Wm (c) ins agt r300 E Hunter
" Wm (c) lab h2 E 5th av
" Wm (c) lab h32 Grove pl
" Wm (c) lab city r18 Crumley st
" Wm (c) lab h18 London ln
" Wm (c) lab r26 Fraser
" Wm (c) lab h30 Buck
" Wm (c) lab h60 Chamberlin
" Wm (c) lab h rear 84 Bell
" Wm (c) lab h67 James
" Wm (c) lab r102 Chapel
" Wm (c) lab h117 Haynes
" Wm (c) lab h105 Corinth
" Wm (c) lab r243 Manzanita
" Wm (c) lab h223 N Butler
" Wm (c) lab h428 Foundry
" Wm (c) lab r543 Windsor
" Wm (c) butcher 485 Edgewood av r rear 14 Record
" Wm (c) pntr h514 W Hunter
" Wm (c) porter r291 Auburn av
" Wm (c) porter h228 Pool
" Wm (c) porter r198 Hemphill
" Wm (c) shoemkr h155 Sims
" Wm (c) waiter Ansley Hotel
" Wm A cashr Dougherty-Little-Holmes Co h33 McLendon
" Wm A clk P O M U S A h148 Tilly
" Wm A Bagan h473 Crew
" Wm A Jessie O C Carter Camp 5 Buckhead Ga
" Wm A Jones Son lty h161 Stewart av

SMITH WM A. Mgr U S Fidelity & Guaranty Co (Baltimore, Md), h 2, 110 E 7th, Tel Bell Ivy 3812-L

" Wm E sallie h East Lake
" Wm H cashr W A Day Co h224 Hendrix av E P
" Wm H (c) lab h164 N Butler
" Wm H pres Mortgage Security Co 120 W 11th

Complete Outfits for Military Men
Daniel Bros. Co. 45 - 47 - 49 Peachtree Street

IF IT'S ELECTRICAL AND CAN BE DONE WE CAN DO IT
BRYAN ELECTRIC COMPANY
58 Edgewood Ave.
PHONES
Bell Ivy 1788 & 1790
ATLANTA 5000

A DOKE SONS
TRANSFER
Company
Safes and Machinery Packed and Shipped
TRANSFER AND HAULING
52 PETERS ST.
BELL PHONE M. 1187

EAGLE
MULTIGRAPHING
STAMP and SEAL CO.
RUBBER STAMPS
204-5 Austell Building
TELEPHONE
Bell M. 1158

Asam Brothers, Inc.
187 Peachtree Both Phones
Home Office: Philadelphia
Wall Paper
Paints, Varnishes and Supplies

Smith
" Wm C bookkpr h71 Doane
" Wm C (c) cashr r161 Davis
" Wm C produce 45 E Hunter r203 W 16th
" Wm D mach h825 Marietta
" Wm D mch 94 Carroll sw h68 da
" Wm E (Smith Cash Grc Co) h10 Vesper
" Wm E h27 York av
" Wm E sh & A L Rx r318 St Charles av
" Wm E (c) eng r181 N Ashby
" Wm G (aged 62 years, died Dec 1 1917)
" Wm G h549 Crew
" Wm G printer Atl Journal
" Wm H agt Union Central Life Ins Co h Decatur Ga
SMITH WM H, Auditor A & W P R R, h 87 Peachtree pl
" Wm H mchnt h51 Bradley av
" Wm H slr K M S r27 Hurt
" Wm H genl sales Kauf Ga
" Wm H (ten A A Smith) r Y M C A
" Wm H pd foreman Ga Ry & Power Crosstie plant r7 W Ontario
" Wm J rstrr 890 Marietta h876 do
" Wm L Mrs seamstr r148 Oak
" Wm L ins r30 Hurt
" Wm L agt Herbert Brown Wks r93 Vesper way
" Wm L slsm sh Art Cooker Co h148 Oak
" Wm L sldr Great Atl & P r110 W Columbia av E P
" Wm L trav h101 Lawton
" Wm M r149 Oakland
" Wm M fcr h36 Boone View av
" Wm M mrp h52 Forrestal
" Wm M carp h51 Bradley av
" Wm M chf dchr sh W U Tel Co r25 Chapel
SMITH WM M, Lawyer, 817 Austell Bldg, Tel Bell Main 4001, h 42 Chickamauga av, Tel Bell Main 1101
" Wm M (c) Brown h211 Fraser
" Wm M (c) walter h342 Auburn av
" Wm N (bookkr 201 S McDonald r22 Shelton av
" Wm P carp h1104 W Harris
" Wm P gro 170 Chas h64 Fulton
" Wm P pntr h37 Bowen pl
" Wm P sdmn r51 Bradley av
" Wm R collmgr 67 McAfee
" Wm R chauf h238 Bellwood av
" Wm R mot 223 S McDonald h34 W Georgia av
" Wm R driver h181 Glenwood av
" Wm R rstr h159 Nelle av
" Wm R foreman h12 Kriss av
" Wm T cotton repr 637 Chestnut av
" Wm T (jewellers Atl S Pontiff & Lakewood h)
" Wm V carp h121 Hunter
" Wm W solic Atl Stove Wks 104 Carroll
" Wm W pdlr h208 Chapel
" Willie (c) cook h rear 58 N Boulevard K
" Willie (c) cook h125a Magnolia
" Willie (c) labr h61 Daniel
" Willie L Mrs h160 Nelson
" Willie (c) h3 rear 295 Piedmont av
" Willie (c) lab h294 Fort
" Winfred (clkr P S) r40 W 12th
SMITH-WINN CO INC, C Y Smith Pres, W T Winn Sec and Treas, General Insurance, 608-612 Walton Bldg, Tel Bell Ivy 6018, Atl 370 (See page 134)
" Wylene D h2, 110 E 7th
" Wylie sh Brick Motor Co r826 Marietta
" Wylie J storekpr D Q M C S A r14 Clayton
" W Belper r224 Mitchell
" W Calhoun r70 Albion pl
" W Clayton (Hancock & Smith) repres Atlas Fred Mill h608 Peters ble Loan av
" W Clarence grinder (r) h8 Virgil
" W C Jerome Tri Tones Co r Dublin Ga
" W Frank adjs acct h42 Connally av
Smith
" W Henry salesman h18 Evans da
" W Henry mgr Retail Credit Co r27 E Ala
" W Larkin mgr h83 Vedado way
" W Norman cashr M L Thrower r442 Central av
" W Oscar mgr Sou Atl Tobac Agcy r Decatur Ga
" W Robt mrp h628 Dekalb av
" W R C Publishing Co W R C Smith president O A Sharpless sec J C Martin asst treas 1071 Grant bldg
" W Saul (Smith Bros) r170 Lawton
" W W (c) lab h84 Forest way
SMITH W ZODIE, General Mgr Atl Waterworks, h 442 Luckie
" & Doswell (L A Smith N Y Doswell) ens 822 Peachtree
SMITH & EWING (J H Smith, J H Ewing), Real Estate, 66½ N Forsyth, Tels Bell Ivy 1511 and 4815, Atl 287 (See page 26)
SMITH & GUEST (A M Smith, F L Guest), Plumbers, 41 Luckie, Tel Bell Ivy 4570 (See page 114)
" & Hood (G C Smith Bud Hood) bakers 801 Austell bldg
SMITH & HIGGINS (J R Smith, W H Higgins), Department Store, 251 Peters, Tel Bell Main 1501
SMITH & SIMPSON LUMBER CO, J Osmond Smith Pres, William A Simpson V-Pres-Treas, Walter G Smith Sec, 391 Peters, Tel Bell West 365
Smithers Alice H Jones Sec Ry h427 Fulton
" Celia r562 Fulton
" Helen H h79 Ivy
" Pearl mrs r65a W Baker
" Thos mach h33 King
" Wm P (aged 57 years, died Nov 22 1917)
Smook Jos L (clk R M S) h130 Elliott
SMOAK PAUL R, Sec Fulton Supply Co h 1 Indiana av, Tel Bell Ivy 2084
" Perry M seller Atl Nat Bank h258 Lee
" Thos N ins h120 Lyle C P
Smolensky Bros (Morris and Joe) dealers 26 Decatur
" Jacob (over J Prohain) h271 E Pal
" Joe (Smolensky Bros) r271 E Pal
" Mary wdr Mohawk Rubber Co r271 E Pal
" Morris (Smolensky Bros) r271 E Pal
Smoot Isaac (c) lab h110 Luckie
" Jas W (c) h181 Greenberry av
" Thos H stdt Boys High Sch r Decatur Ga
Smothermon Elmora opr Bell T & T Co r10 Augusta av
Smothers Thos H h225 (c)
" Wm J H (after 9/27) h Richardson
Smullian Alr pdlr h196 Pulaski
" Fannie dom r196 Fulton
" Saul (Smullian & Shalloway) h275 E Pryor
" Simon pdlr h420 E Pal
" Solomon clk r101 Fulton
" & Shalloway (Saul Smullian) (with Shalloway's clothing 15 Edgewood av
Smullyan Benj sleep Sou Spring Bed Co r572 Washington
" Chas D r109 Fulton
" Philip H sleep Sou Spring Bed Co h3 Capitol av
" Sarah (wd J) r272 Washington
Smyly Frank A clk Kelly Bros Co r197 Highland av
Smythe Robt A (R A Smythe & Co) h6 E 16th
" Robt A & Co (R A Smythe) crude leakers 328 Trust Co of Ga bldg
" Robt H r680 Lowndes
Snavely Guy E dir bureau of accounts Am Red Cross h6 195 Juniper
Snead Benj R r Soldiers Home

Thos. C. Dunlap & Co.
Consulting Accountants
Special Examinations
Systems
Reorganization
Income Tax Returns Compiled
511 Hurt Bldg.
PHONE
IVY 2415

SIGNS
Phone Ivy 498
98 EDGEWOOD AVENUE
Store Front Signs, Office and Window Lettering, Card and Muslin Signs
Carved Wood and Electric Signs
MASSENGALE BULLETIN SYSTEM

BEAULLIEU & APPLEWHITE CO. BUILDING SUPPLIES

Ludowici-Celadon Roofing Tile — Consult us for Prices

1317 Third National Bank Building — Bell Phone Ivy 1784

Sneed

* Chas C clerk clk Carlton Shoe & Clothing Co r267 S Hunt
* Hey A cond Francis Mt r122 Moldrum
* Geo H tray 134 W 11th
* Geo W r Soldiers Home
* Jas F mtrman r187 Piedmont av
* Jas J h49 Edward
* Lord r98 Foster
* Lucy M cashr W Mt h49 Larkin
* Marion C h32 Arnold
* Richard N clk r229 St Charles av
* Rob F mtrman h287 E Ghent
* Warren G tinner h195 Woodward av
* Wm T starter h221 St Charles av

Sand Frank H cashr mgr R G Dun & Co h42 Colonial av

Sage Dan wk Merchants Pharmacy r254 Ansley av

* Jas F clk T H Flint Co r234 Angier av
* Jas J jnr h254 Ansley av

Sand Alfred H driver r312 Oakland av

* Berthe stenog r312 Oakland av
* Chas H driver h11 Argonne av
* C Lawrence dry agt r22 E Alexander
* Jas C H mechanic h312 Oakland av
* Jas H mech R A L Ry h31 Lee av

Sadlgrove Jas P agt h69 Park

Sand Leonard cashr h h55 S Jackson

* Os B Mrs clk Jos Sahl r201 Lee
* Ridel cashr h h55 S Jackson
* Walter L steam h201 Lee

Sadlgrove Melissa dressmr r175 Woodward av

Sadlgrove Wm r175 Woodward av

* Jas O bkp r175 W Peachtree
* Sarah cashr T M h155 E Pine
* Wesley H mch Bell T & T Co h7 280 Juniper

Sadlgrove Gertrude (c) tailor r rear 228 W Mitchell

* Jesse L clerk 34 E Alabama

Sadlgrove Angelic slsw Brunswick-Balke-Collender Co r635 Peachtree

Sadler see also Schneider and Snyder

* Anna K cash Gate & Co r61 Highwood av K
* Chas baker r45 Woodward av
* Geo M cond r24 Edgewood
* Hubert M bkpr r175 Hess
* Martha cashr Bell T & T Co r34 Highwood av K
* Milton M mgr Sadler Realty Co h175 Hess

SNIDER REALTY CO. M M Sadler Mgr. 69 Inman Bldg. Tel Bell Main 871

* Ray D clk Atl Ice & Cold Corp r175 Hess
* H S r205 W Peachtree
* Ad M 251 Highwood av

Sadler Adolphus P (c) (A P Sadler & Sons) h233 Howell

* Adolphus P jr (c) lab r233 Howell
* A P & Sons (c) (A P and W T) blacksmiths 22 Whitehall av
* Jas (c) Locke
* Mary L (c) waitress r229 Howell
* Pink L (c) lab r233 Howell
* Rufus (c) lab r233 Howell
* Wm T (c) (A P Sadler & Sons) r231 Howell

Sadlgrove Fred E guard Federal Prison

* Wm W clerk h251 Lawton

Saeck Geo H clerk h251 Chestnut av

* Harriet r316 Cherokee av
* Lucinda L r316 Cherokee av
* Peter H h401 Piedmont av
* Rufus H jr clerk Standard Gas Co r316 Cherokee av

Saeck Alvin addy J P Allen & Co r28 Orange

* C M compositor r46 McDonald
* Sarah (c) cook Trolley Supp Co r211 Cherokee av
* Wm E tray D D Foster Brass Co h69 Cherokee av

Saeco

* Geo D sec S E Trust Assn h160 E North av
* Geo H signalman h122 Center
* Henry K clk Hotel Marion r271 Courtland av
* Henry M remnts 619 W Parkins
* Howard H clerk clk Ewing Bros r28 Orange
* Jas H poly h22 Oliver
* Jas D eng Imperial Hotel
* Jas C drayman h31 Norcross
* Jas K clk Phoenix Bros h222 Ivy
* Jas W cashr Chas A h231 Capitol av
* Maggie student r99 Cherokee av
* Mary cashr h228 Wyne
* Mary N Mrs chf clk Brown, Randolph & Parker r262 Juniper
* Morell M clk King Hdwe Co r28 Orange
* Dock steam h16 Albemarle av
* Thos G clk P O h75 Highland ave
* Trim (c) lab h25 Howell
* Thomas J h42 Jones av
* Wm J clk King Hdwe Co h28 Orange
* Wm T clk Gen Fire Extinguisher Co r28 Orange

Sayder see also Schneider

* Cadwalader R dept mgr Y H Kingsbury & Sons h27 Peters dr Lenox pl
* Jennie F stenog h223 W North av
* Geo P clk Consolidated Co r20 E Merritts av
* Georgia (c) cashr h144 Piedmont av
* Jas watchman D G M U S A h44 Evans dr
* Robt L studio h145 Pearl E P
* Washington W engr r36 Pulliam
* W T r Imperial Hotel

Sabel Frank junk h109 Martin

Sable Sadie r24 Connally

Sackley Maude (c) tailor h201 W Hunter

Sackwell Beatrice clk Atl Jt Terminals r18 Decatur

* Chas studio h294 Cooper
* Chas D clk Atl Joint Terminals r178 Oakland av
* Jas C cond Ga Ry & P Co r79 Piedmont av
* Lelia F cashr Wm T r17 Oxford av
* Maude Mrs r427 E Cumberlandav C P
* O S mtrman r73 Piedmont av
* Wm clk R M S r Decatur Ga

Sada Dispensary D A Laylon pub 622 Hurt bldg

Safer Saml r261½ Cone

Safer Benj H asst supt Atl Dist Prot & Trustee Co h346 Lucile av

Safranek Geo frame Atl Terminals r18

Sagala Alex Y h182 S Forsyth

Saber Lucile G r426 Peachtree

Sahlgren Fish 55-55 N Forsyth

* House for Confederate Veterans south end of Confederate av

Sahler Jas J clk r507 Cherokee av

Salbom Monroe (c) lab h64 Rock

Salbway Herman saloon 70½ Decatur r61 Kelly

* Louis S labor h61 Kelly
* Morris clk Finnegan T & R Co r61 Kelly

Salasson Alice (wid J D) h222 S Forsyth

* Augustus T (c) waiter 224 Trade h228 do
* Bessie stenog J W Leonard & Sons r71 Windsor
* Kilbrook (c) lab Milton
* Natalie Mrs grc 301 Woodward av
* Frank P clk D G M U S A r26 Wilmot
* Gabriel B McKesson-Norcross Co r86 S 3th
* Henrietta r76 Windsor
* Henry (c) lab h61 Tilton
* Henry L cashr John Silvey & Co r Decatur Ga
* Herman Lab Junk Co r202 Woodward av
* Herman Ralph r250 S Pryor
* Jennie r29 Forest av
* Jhan Jas P & Co Cotton C P

THE "FAVORITE" STORE — BELL PHONE IVY 1139

EARL E. DUNAWAY, Manager — 32 DECATUR STREET

Complete Home Furnishers — "FAVORITE" STOVES AND RANGES

$5.00 for your old Stove or Range on the purchase of a new one.

DR. J. T. GAULT SPECIALIST (for men)

Write for FREE BOOK

32-34 Inman Building Atlanta Georgia

Phone Bell Main 1793

"Dream Brand"

The SANDWICH of Flavor

Served at all Leading Soda Founts

also at Camp Gordon

Made by Atlanta Sandwich Co.

FULTON NATIONAL BANK

Empire Building

Phone Ivy 1571

Capital Stock

$500,000.00

W. J. Haick, President

Arthur B. Simms, Vice-Pres.

Billing H. Jones, Vice-Pres.

Henry B. Kennedy, Cashier

Rybern G. Clay, Asst-Cashier

Your Account is Respectfully Solicited

CARTER ELECTRIC CO.

JOBBERS AND RETAILERS

ELECTRIC SUPPLIES and LIGHTING FIXTURES 72 N. BROAD ST. Bell Phone Ivy 9688

Solomon
" Lang J (c) mesiter h120 Randolph
" Lalo (c) indrs h278 Williams
" Maggie (Ch P S) Cos College C P
" Morris (c) lab r231 Mangum
" Morris clk P O r28 Windsor
" (Sourpse Co (G R Solomon P H Nor-ctrom) cir cigs 1625 Candler bldg
" Dora (wid Henry) h76 Windsor
" Saul senior h40 Piedmont av
Somley Jas (c) janitor h126 Hawthorne pl
Somerton Alex (c) Washington
Somerville Chas C (Universal Box & Label Co) h285½ Peachtree
" Jno W adjuster Bell T & T Co h25 ½ Peachtree
Sommer C F fold clk D O M U S A r1010 Peachtree
" Frank E clk Harrison & Co r72 Walton
" Willie Mrs dishly Lilienthal Crockery Co r129 Courtland
Sommerfeld Abe Mrs r115 Peachtree
" Julius K phys 807 Atlanta Natl Bank bldg h1 220 Ponce de Leon av
Sommers Herman G tray h471 Washington
Son Earl car cupr h47 Dorsey
Sondley Virginia nurse r204 McLendon av
Song Hong laundry 228 Whitehall
Songer Anna (wid R J) h12 Edgehill av
Sonn Ralph A asst Hebrew Orphans Home r415 Washington
" Walter M (Sonn Bloom Shop) h478 Washington
Sonn's Bloom Shop (W M Sonn) 205 Connally bldg
Sorbet Chas P (with Leslie-Judge Co) h62 Hampton
Sorrows Lars A musician r33 Cone
Sorenson Julius tailor h20 Cameron
Sorrano Maria tailor r122 Spring
Sorrells Chas E mailer r418 Lester
" Clifford L Exm Co
" Geo A h416 Lester E P
" Geo T Meredith Sec Ry h216 McDonough rd
" Henry C Rigler h158 Piedmont
" Homer D opt Ind Life & Health Ins Co h42 Fra
" Lee carp r143 S Forsyth
" Mary L mach opr r216 McDonough
" Nellie clk r416 Lester
" Otis M cir mg N C & St L Ry r10 Howard
" Russell R cond L Hill Jones r40
" Thos C (c) opr L Hill Jones r40
" Willy W L Exm Co
Sorrough Boyle W pntr h561 Phillips E P
" Walter T wkr h13 Crook R
" W M Mrs h66 Alston av
Sorrow Albert tray r204 Crew
" Abbie mach opr r204 Crew
" Alice (wid W A) r204 Terry
" Addie N furnace cir r226 Woodward av
" Cora L (wid Goodyear T & R Co) r26 W Baker
" Cora M (wid J W) h26 W Baker
" Emma (wid W T) h220 Woodward av
" Ethel r26 W Baker
" Eva matrs r8 Cooper
" Fred H clk Industrial Press Pub Co r204 Crew
" Jno P insp gas h148 Hill av
" Lizzie (wid Jas) h204 Crew
" M Ella Mrs h8 Cooper
" Rich opr Bell T & T Co r204 Crew
" Stewart foreman r204 Crew
" Wm J granite cir r226 Woodward av
" W A Mrs chec driver r204 Terry
Sorrow Alex H clk Retail Credit Co r296 Highland av
Sorter Geo L insp h21 Powders av
" Tattie R asst tchr r21 Powders av
Sorty Jonas L bkkpr h201 Walker av E P
Sorubo Ariella mach r80 Hightower
" Jas W carp 280 Hightower

Soscbee
" Mary Mrs weaver r80 Hightower
" Ruby r80 Hightower
Sosman Fred H clk Intell Gas h262 Highland av
Sosnes Alfred G foreman h Hawk L
Sossby Harriet Mrs r861 E North av
Souder C S mgrmn Ga Ry & P Co r19 Piedmont av
" Ivy B (wid Fred) r19 Leonard
" Jas C cond Ga Ry & P Co r183 W Fair
" Jno D (L A Souder & Son) r122 W Fair
" Lafayette A (L A Souder & Son) 122 W Fair
" L A & Son (L A and J D) wagon r 229 Peters
South Atlanta Land Co W D Beatty sec-treas 502 Trust Co of Ga bldg
" Atlanta M E Church cor Thirkfield and Lansing
" Atlanta School (c) Minnie L Reid prin Lansing and Thirkfield ave
" Atlantic Guano Co J W Robinson pres Thos A Ratliffe sec and treas 807 Natl Bank bldg
" Atlantic Teachers Agency W O Smith agr 306 Walton bldg
" Calowar clk h85 Stirling
" Carolina Cotton Mills G W Forrester traffic mgr 814 2d Natl Bank bldg
" Francis C clk Kaplan Furn Co r45 Sterling
" Francis E A Jr mgr C A Bowden Gro Co 143 Whitehall ter
" Jennie (wid Edw) r837 Glenwood av
" Jesse r56 Garnett
" Louis chauf r41 N Pryor
" Mary E (wid Roland) bdrs E Baker
" Pryor Pharmacy (I V Hirsowitz) r136 Capitol av
" Pryor Produce Co (J H Aly) 171 Whitehall
" Side Baptist Church H S Walker pastor 459 Capitol av
" Walter (c) janitor h191 E Baker
Southall Clarence W mailer r186 Atlanta av
" Louis A h180 Atlanta av
Southard Harry carp h207 W 10
" Jas B carp h519 S East Pt av E P
" Robt C (Ry Ht agt L & N, F & M and N C & St L Ry r Decatur Ga
Southeastern Dressmaking Bureau F M Hardin mgr 610 Trust Co of Ga bldg
" Retailer Assn E Y Clarke sec 504 W N Pryor
SOUTHEASTERN FREIGHT ASSN. L E Chalmer Pres. D C Lawhon Sec. 425 Trust Co of Ga Bldg. Tel Bell Ivy 5400
" Investment Co E C Calloway pres 528 Candler bldg
" Passenger Assn W H Howard cmm 528 Trust Co of Ga bldg
SOUTHEASTERN UNDERWRITERS' ASSN. J S Rulee Sec. W F Dunbar Mgr. 528-40 Trust Co of Ga Bldg. Tel Bell Ivy 3041
" Waste Co F W Stokes agr office h400 504 Silvey bldg
" Woodson J C Quinn editor 237 Peters bldg
Southerland Selma opr Bell T & T Co h207 East Point av E P
Southern Accordion Plaiting Co (J B Mosdicki) 74a and 76½ Whitehall
SOUTHERN ADJUSTMENT BUREAU. E P Roberts Mgr. 715 Trust Co of Ga Bldg. Tel Bell Ivy 3403
" Advertising Agency Wm Allen pres 528 Candler bldg
" Assn (c) cook h219½ Butler
" Atlanta Industrial Press Publishing Co pres 840 Trust Co of Ga bldg
" Auctng & Salvage Co B Bernard mgr 814 S Pryor

Southern Letter Co.

MULTIGRAPHING

FACSIMILE LETTERS, ADDRESSING, FOLDING, MAILING

"Up to Date Never Late"

Phone Ivy 4074

817-818 Fourth National Bank Bldg.

BOATENREITER PLUMBING CO.

CONTRACTORS

Plumbing, Steam and Gas

Phone Ivy 3164 Atlanta 120

Repair Work Given Special Attention

92 EDGEWOOD AVENUE

Sewer and Drain Pipe, Metal Lath, Fire Brick, Lime, Cement, Plaster and Terra Cotta Ware
ASPHALT SHINGLES and ROLL ROOFINGS
SCIPLE SONS
Ivy 483 Main 923 Atlanta 203-285 1101-2-3 Third National Bank Building

SOUTHERN AUTO & EQUIPMENT CO INC, W S McNeal Jr Pres, J J McNeal V-Pres and Sec, Repairing, Vulcanizing, Brass and Aluminum Factory, 37 S Forsyth, Tels Bell Main 501 and 1743, All 2845 (See page 47)
" Automobile Underwriters Conference Jas. M Harrison agr sec 1125 Hurt bldg
" Banner Southern Banner Pub Co pubs 332 Candler bldg
" Banner Publishing Co H McFadden pres 332 Candler bldg

SOUTHERN BEARING CO, R M Schnore Propr, Auto Accessories, Supplies and Repairs, Balls and Bearings a Specialty, 20 Luckie, Tel Bell Ivy 7032 (See page 47)

SOUTHERN BELL TELEPHONE & TELEGRAPH CO, W T Gentry Pres, Office 78 S Pryor, Tel Bell Main 9000

SOUTHERN BELTING CO, J F Dickinson Treas, 184 S Forsyth, Tels Bell Main 41 and 42
" Berry J pubs 114 English st

SOUTHERN BLUE PRINT CO, S H Benedict Mgr, S Hurt Bldg (Basement), Tel Bell Ivy 7424

SOUTHERN BOOK CONCERN (J C Gavan), 71 Whitehall, Tel Bell Main 1822 (See page 68)
" Bartlett Berrie Co Reick D Pulsen pres 1202 Healey bldg
" Brickerge Co Pulsen Carraway agr 1116 Healey bldg
" Brown Mfg Co (C H Reid) prs 22 Hurt and st
" Cabinet and Bottler D A Lojkess pub 823 Hurt bldg
" Chemical Products Co G W Garson pres J E Maghon repres Indust Warlick sec-treas 208-209 Marietta
" Christian Orphans Home Lillian L Stephens sec 250 Lee
" Classification Committee W H Poe chairman 817 Grant bldg
" College of Pharmacy R C Hood dean 22 Moore bldg
" Confectioners Co (E S Gross Elm S Strand) 788 Marietta

SOUTHERN CONSTRUCTION AND SUPPLY CO, Ice Making and Refrigerating Machinery, 116-118 Central av, Tel Bell Main 938 (See page 164)

SOUTHERN COTTON OIL CO, P R Lumar Dist Mgr, E P Chivers Asst Dist Mgr, 1115-28 Empire Bldg, Tel Bell Ivy 700 (See page 87)
" Calliatine G F Hammitt editor 18 Inman bldg

SOUTHERN CYCLE & SUPPLY CO (C W Thomas, F H McWhorter), Dealers in and Repairers of Bicycles, 21 Years Experience, Satisfaction Guaranteed, 64 N Pryor, Tel Bell Ivy 8572 (See right side lines and page 66)

SOUTHERN DECORATING CO (P A O'Connor), Flag and Floral Decorations, 77 S Broad, Tel Bell Main 4174
" Gunsbaking Co (Ben Feld and M Hilson) mfrs arts 170 Whitehall
" Hebrew War Camp Community Service Hon Fred J Gifford H Foster director 508 62 N Pryor

SOUTHERN DORRIS CO, Garage, 53 Courtland (See page 57)
" Ring Sales Co C A Conway agr 915 Austell bldg
" Irons Co Wm Irons pres 774 Ga savings st

SOUTHERN DYE WORKS, Beck Bros Props, 38 N Forsyth, Tel Bell Ivy 2526

SOUTHERN EMPLOYMENT CORPORATION, C H Robinson Mgr, High Grade Positions Secured for Bookkeepers, Office Men, Salesmen, Etc, No Charge to Employers, 1018 Atlanta Natl Bank Bldg, Tel Bell Main 3202, All 803 (See right bottom lines and page 168)
" Engineer W E C Smith Pub Co pubs 1021 Grant bldg
" Engraving Co H W Grady agr 28 W Alabama

SOUTHERN EXPRESS CO, E B Davis Genl Agt, 20 Luckie, Tel Bell Main 3472
" Farming (semi-monthly) Orange Judd Co pubs 522 Forsyth bldg

SOUTHERN FERRO-CONCRETE CO, C Lovelace Pres, H W Beers V-Pres, E J Cappaert Treas, 300-312 Trust Co of Ga Bldg, Tel Bell Ivy 4964
" Fertilizer Assn J N Harper director 616 Rhodes bldg
" Flour & Grain Co L D Hope pres R O Walker sec 500 Austell bldg
" Food Inlep Co W S Morse agr 24 James
" Furniture Co Louis Newell pres Otto Schwab treas 29 Redwood st
" Guarantee Loan Co W J Speer pres D E Crouse sec 506 Connally bldg
" G-F Co Louis Aronstam agr 1404 34 Natl Bank bldg
" Hotel J H Dillon propr 2 N Pryor
" Ice Co Ellis Barnett repres 348 Whitehall

SOUTHERN IRON & EQUIPMENT CO, F P Kern Pres, W A Love V-Pres, A J Merrill Sec-Treas, Locomotives and Rails, 218 Grant Bldg, Tel Bell Ivy 2080 (See page 165)
" Iron & Metal Co (Abe and Saul Minsk) 281 Peters
" Iron & Paper Stock Co (Jacob Feldman) 306 Marietta
" Land Development Co G L Walker pres 1226 Empire bldg

SOUTHERN LETTER CO, J C Massey Props, 618 Fourth Natl Bank Bldg, Tel Bell Ivy 8074 (See left side lines and page 170)

SOUTHERN MACHINERY CO, C H Collins Mgr, Agricultural Implements, Power Machinery and Feed Grinders, 102 S Forsyth, Tel Bell Main 481 (See page 165)
" Metal Trades Association E L Nash pres W E Dorsey jr sec A J Merrill treas 1106 Candler bldg
" Millinery Co (Ernest Anderson) 155 Peters

SOUTHERN MOLINE PLOW CO, F S Patterson Mgr, Agricultural Implements, Chilled Plows, and Manure Spreaders, Adelmer Harvesting Machinery, Hay Tools and Grain Drills, McDonald Fitless Platform Scales, Sumar South Farm Wagons, Buggies, Delivery Wagons, Etc, Moline Universal Gas Tractors, Engine Plows and Harrows, Commercial Bodies for Ford Cars, 580 Whitehall, Tel Bell Main 632 (See page 79)
" Moon Automobile Co Inc J F Taylor mgr 276-80 Peachtree

SOUTHERN MORTGAGE CO THE, J T Holleman Pres, Wm L Kemp V-Pres, J W Andrews Sec, Horace Holleman Treas, Farm and City Loans, First Floor Central Bldg, Tel Bell Main 701 (See page 187)

Established 1890
Incorporated 1917
WEYMAN & CONNORS
MORTGAGE LOANS
Exclusively for more than a quarter of a century.
827 Trust Co. of Georgia Building

George W. Muller Bank Fixture Co.
Highest Grade Bank and Store Fixtures
Interior Finish Residences
Foreign and Domestic Woods, Marble, Bronze, etc.
Lakewood Avenue Corner Sou. Ry.
Bell Phone M. 793

BICYCLES Overland and Oxford Bicycles
ALEXANDER-SEEWALD CO.
35 North Pryor Phone Ivy 3650-3651

TRUSSES

Fitted by
EXPERTS

Proprietors
Perryman-(L.E.)
Burson (J.C.)
Co.

109 N. Pryor St.
Opposite Candler Building
PHONE Ivy 2964

Bookhammer
Hair Dressing
Parlor

Chiropody
Manicure
Massage
and
Scalp Treatment

48 1-2
Whitehall St.

Phones
Main 214-215

FOURTH NATIONAL BANK
(IN ATLANTA'S HEART—AT FIVE POINTS)
We are at your service for anything in Banking

SOUTHERN MOTORS CO, T B Ramsey Mgr, 1310 Healey Bldg, Tel Bell Ivy 7290 (See page 53)

SOUTHERN MULTIGRAPHING CO, Mrs W F Morrill Mgr, 1021-A 1021-B Hurt Bldg, Tel Bell Ivy 2084 (See page 170)

SOUTHERN-NASH MOTOR CO, R H Lowry Pres, Guy Hanson Sec, Walter J Kalls Mgr, Nash Passenger Cars and Trucks, 66 E North av, Tel Bell Ivy 5629 (See page 58)

SOUTHERN OAKLAND CO, R H Martin Sec-Treas, Oakland Automobiles, Office and Display Rooms 270-272 Peachtree, Tels Bell Ivy 3885, 2385 and 6272

SOUTHERN OPTICAL CO INC, L N Hull Pres, J C Duggan V-Pres, J O Hudson Sec and Treas, 32 W Mitchell, Tel Bell Main 3693 (See page 199)

- Pacific Lines J A Schmidt resp agt 1217 M Nall Bank bldg

SOUTHERN PAINT AND VARNISH WORKS (J H Hirsch Jr), 117 Central av, Tel Bell Main 682

- Paramount Pictures Co C E Tandy dist agt P V Dornberlin br agt 51 Luckie
- Piano Mfgrs Co H A Hemphill pres E H Washburn vpres E H Goodwin secretary 22 Central av
- Press Clipping Bureau S A Martin mgr 1422 Candler bldg
- Printing Co E V Brown pres P J McCormick sec 30 E Hunter
- Produce Co J W W Bird Jr mgr 16 Produce pl
- Publishing Assn Wm H Bratcher pres W Earl Abernathy secretary books 189 Bryan
- Pyrites Ore Co R S Walkers sec 1437 Candler bldg

SOUTHERN RAILWAY (Claim Agent), 24 E 70 W Mitchell

- Hy Bldg 76 W Mitchell

SOUTHERN RAILWAY CO General Office Southern Ry Bldg, 70 W Mitchell, Tel Bell Main 880, Ticket Office 74 Peachtree, Tel Bell Ivy 840, Commercial Agent Third Natl Bank Bldg Tel Bell Ivy 900

- Real Estate & Loan Co W J Norris agt 512 Empire bldg

SOUTHERN RUBBER & SUPPLY CO, J M Tull Pres, C W Tull Sec and Treas, 84 N Pryor, Tel Bell Ivy 2802 (See page 205)

- Sanitary Laundry Southern Supply Co solicitor 116 E Hunter

SOUTHERN RURALIST CO, F J Herrins Pres, Dr H E Stockbridge V-Pres, W J Hills Sec-Treas, Publrs Southern Ruralist, 110 E Hunter, Tel Bell Main 2087

- Southern Ry (E O Williams) 1276 S Pryor

SOUTHERN SAW WORKS, N S Boyd Pres, E I Humphreys V-Pres and Mgr, H W Denke Sec-Treas, Mfrs Saws, Mandrels, Bits, Shanks and Teeth, on East Point car line, Tel Bell East Pt 4 (See inside front cover)

- Scholl Book Depository (V R Hansen and C V Smith) 121 Auburn av

SOUTHERN SHORTHAND & BUSINESS UNIVERSITY, A C Briscoe Pres, L W Arnold V-Pres, 11 Whitehall (Over Westmorland), Tels Bell Main 5061 Atl 1056 (See page 208)

SOUTHERN SPRING BED CO, Robert W Schaub Pres, Paul H Lipman V-Pres, Jack Pappenheimer Sec, 2 Hill, Tel Bell Main 1751

Southern

- States Deposit C A Cooke genl agt 914 M Nall Bank bldg
- States Garment Co Chas L Whaley agt 33 E Mitchell

SOUTHERN STATES LIFE INSURANCE CO, W L Moore Pres, Frank Orme Sec-Treas, 1233 Candler Bldg Tel Bell Ivy 5176 (See page 125)

- Stock Food Co (Dr W A Verdier) 60 Edgewood av

SOUTHERN THEATRE EQUIPMENT CO INC, Wm Oldknow Pres, J C Brown Mgr, Distributors Minusa Gold Fiber Screens, Powers' Cameragraph and Transverters, 74 Marietta, Tel Bell Main 1304

- Tile & Stone Co T D Meador jr pres C W O'Connor sec P M Batson supt 101 Wells
- Trade Publishing Co J A Rodgers pres 821 Austell bldg
- Triangle Pictures Co A C Bromberg agt 51 Luckie
- Trimming Supply Co (L and L A Spinell) 77½ Whitehall
- Underwriter The Herald-Argus Co pres 407 Flatiron bldg

SOUTHERN UNIVERSITY OF MUSIC, Karl Mueller Pres-Treas, Dorothy Scott Sec, The School of Highest Standard, 97½ Peachtree, Tel Bell Ivy 6600 (See page 178)

- Weighing & Inspection Bureau J G Markey agt 1509 Healey bldg
- Wheel Co W G Foster pres W P Collier vpres W C Doering sec-treas Hemphill gl and Sun Ry
- Wire & Iron Works T Rosenhoff pres 32-38 Marietta
- Wood Preserving Co R H White pres R H White jr sec W C Meredith supt Lee and Ft McPherson

SOUTHERN WRECKAGE CO (B E Jones), Furniture, 107 S Forsyth, Tel Bell Main 2906

SOUTHLAND ESTATES CORPORATION, O J Safe Pres, 502-3 Third Natl Bank Bldg, Tel Bell Ivy 3422

Southerlin Hallifax clk S I Barrett r65 Auburn av
Southworth Peter M clk A & W P R R r143 Hathaway av C P
Southworth Jas saddler r132 Spring
Sowell Wm K mason h400 Bryan av
Sower Jas W jeweler r124 Forrest av
" Jacob G painter r188 Piedmont av
Sowers Chas A bkkpr h108 Venable
" Wendell S mason h571 Marietta
Spa Vernon L clk h232 Oak
Spear Leola G farmer h8 Chappell av
" Louis G jr farmer r8 Chappell av
" Odell clk Glass Photo Stock Co r8 Chappell av
Spake Fanny prin Oakland City Sch r617 Washington
Spale Avon L jrl drawer r14 Solomon
" L G opr Ga Ry & P Co r Stone Mt Ga
" Clifford carp r19 Gaskill
" Cornelia G (c) drawer h14 Solomon
" Harwell h12, 436 Peachtree
" Henry h19 Gaskill
" Jas h 686 Boyce av
" Jas H, opr Ga Ry & P Co r171 Kennedy
" Lee Jones supt h415 E Washington av E P
" Marion L clerk r22 Lindsey
" Noel L salr h72 Lindsey
" Thos H h19 Gaskill
" Wm P jnlr r19 Gaskill
Spalding Albert T Rev chaplain Bapt Orphans Home h699 Courtland
" Albert T jr slspr Spalding Founder Co h433 E North av
" Annie (wid R H) h624 Peachtree

POWER FOR EVERY PURPOSE
Georgia Railway & Power Co.

JOHN A. ROEBLING'S SONS CO.

Manufacturers Wire Ropes, Wire Products and Electrical Wires

Office and Warehouse: Moore Bldg., Walton St. Phones Bell Ivy 5480 and 675, Atlanta 624

SPALDING A. G. & BROS. H. G. Youngs Branch Mgr. Athletic Goods, 74 N Broad. Tel Bell Ivy 2928

" Founder Co. L. S. Spalding pres and treas J. M. Hollowell sec treas at 104 Fed Ry

SPALDING HUGHES (King & Spalding), Lawyer, h 33 W. 11th, Tel Bell Hemlock 1631

SPALDING JACK J. (King & Spalding), Lawyer, h 1720 Peachtree rd. Tel Bell Hemlock 1228

" Jack J. jr. atty. at law 1201, 18 Natl. Bank bldg. r Marietta ela

" Jno. S. pres. Spalding Foundry Co. 653 S. Jones

" Lee clerk A.G.S. Plants Fitted Co. h 70, 93 Luckie

" Wm. E. sole. All Georgian h165 E. Pine

" Wm. F. Sales Branch Spalding Co. h523 Spring

" Wm. T. h26 Rosedale rd.

Spang D. P. mgr. Martinique Hotel r155 Ivy

Spangenberg Chas. W. Mrs. (R. W. U. Tel Co) r556 Piedmont av

" Jos. mgr. W. U. Tel Co. r876 Piedmont av

Spangle Edw. r44 E. Harris

Spangler see also Spengler

" Anna R. Mrs. prof. r55 S. Humphries

" Frank M. customs. All Georgian r54 Juniper

" Ira, chief h35 S. Humphries

" Jno. D. cond. h285 Simpson

" Sallie h108 W. Fair

Sparm Chas. L. (c) grocery r100 Bidou av

" Ellis (c) Indrs h101 Butler av

" Jas. (c) lab. r94 Hopkins al

" Hold. (c) lab. h30 Jackson av

" Jos. F. (c) clk. R. M. S. h201 Gammon av

Sparks Edwin (wid S. P.) r55 Peachtree rd

Sparks Alex. B. (wid McCurdy) h290 N. Church

" Andr. (c) Indrs h210 Formby

" A. L. Mrs. mgr. Dutton Paint Works Co. h Greenwood pk

" Clyde, chief r20 Culverson

" Columbus M. sold. Am. Natl. Ins. Co. h150 Confederate av

" Dock (c) lab. h10 Liberty

" Fannie (c) Indrs h20 Martin's al

" Frank (c) lab. h5 Electric av

" Frank B. foreg. h1, 175 S. Pryor

" Geo. H. mgr. Ga. Sch. of Tech. r500 N. Church E. P.

" Geo. R. clk. h20 Culverson

" Gertrude nurse r90 Cryer

" Hazel A. student r. ss Peachtree Hills pl. 3 s. of Peachtree rd

" Hattie (c) cook h. rear 36 W. 14th

" Hattie (c) nurse h3 Newman

" Henry (c) chauf. h210 Rhodes

" Henry (c) lab. r11 Lester

" Henry L. chauf. h165 Killian

" Jesse C. Mrs. matron r257 E. 10th

" Jas. H. sales. 19 Simmons

" Jno. W. r674a E. Fair

" Jno. W. lab. h232 Barnett

" Lamar soldier r28 Culverson

" Mason (c) lab. h210 Rhodes pl

" Mary J. tchr. r300 N. Church E. P.

" Mildred L. opr. Bell T. & T. Co. r185 E. Fair

" Mining Co. L. T. Williamson Sec. sls. mgr. 505 Healey bldg.

" Minor L. Rev. (c) h180 Pryor av

" Robt. printer r29 Culverson

" Sarah (wid Elbert) h185 E. Fair

" Thos. C. mgr. Gen. Fire Extinguisher Co. h177½ Marietta

" Tom H. oper. Bell T. & T. Co. r185 Cardell av

" Walter C. photog. All Georgian r181 S. Pryor

" Wm. C. mail carr. h712 E. Virginia av C. P.

Sparks

" Wm. E. sales. r. ss Peachtree Hills pl. 3 s. of Peachtree rd

Sparr Isaac clk. F. E. Block Co. r87 Candler

Sparrow Raymond H. asst. mgr. Columbia Graphophone Co. r120 S. Pryor

" Walter S. (c) r224 Lucile av

Spaulding Wm. (c) porter h56 Holland

Spence Geo. A. painter h128 Mills

" Hattie (wid Jas.) r401 Ryan av E. P.

" Thos. J. eng. 59 Latham

" Wm. A. clerk h200 Rockdale av

Spenke Edw. H. h537 Simpson

" Elias S. (c) r537 Simpson

" Indrs. (c) lab. h301 Magnolia

Spenr see also Spear and Spry

" Abe L. (c) waiter h218 E. Cain

" Ella (c) Spencer Sanitary

" Miles (c) lab. h14 Walker

" Minnie (c) cook h. rear 162 S. Pryor

" P. M. trdr. mgr. h190 Newman av E. P.

Spearman Alex. (c) cook r6 Haynes al

" Andy (c) r480 E. Glenn

" Fred (c) lab. r137 Memphis

" Gertrude teac. r2 Gilmer

" Geo. (c) porter r20 Markham

" Geo. F. phys. 807 Candler bldg. r604 Spring

" Henry D. lab. h58 Tye

" Joe (c) auto mech. r288 Terry

" Louis (c) lab. 1827 S. Main E. P.

" Thos. G. h28 N. Rogers

" Wyatt (c) lab. r291 E. Cain

Spears see also Spaulding and Spence

" Arthur F. (wid Kirby Austin) (c) r148 T. Morrills av

" Cora (wid Smith) prin. W. P. Slaton Sch. h345 Washington

" Edgeon (c) Indrs r51 Bledsoe

" Geo. A. h26 Peachtree circle

" Jas. A. (c) lab. h46 Rice

" Hamp. S. (wid S. P.) r291 Capitol av

" Searcy C. (R. A. B. & A. Ry) r291 Capitol av

" Smith (wid W. T.) h23 Elmyra av

" Wade (c) lab. h84 Rice

Spence J. Wheatell asst. treas. Atlanta Trust Co. of Ga. r754 Peachtree

Specialty Corset Shop (Mrs. E. G. Wyckoff) 214 Peachtree Arcade

" Shop (Johanna von der Heide) milnry. 122 Peachtree Arcade

Speck Frank student r20 Athens av

" Jno. P. slsp. r98 Athens av

" Jno. R. Rev. h30 Athens av

Speer Ary Mrs. r261 Walde

" Kate clerk Kiser r264 Walde

Speed Willis (c) cook h18½ Humphries al

" Willis (c) lab. r418 Hunter

Speedy Saul R. (c) foreman T. L. Smith r149 Whitehall ter

Speelman Fredk. r8 r82 Park

Speer Alfred (c) lab. h206 W. Columbia av E. P.

" Bedo stock Southern Rolling Co. r220 Ross

" Catherine A. Mrs. tchr. h267 S. Ear Pl. av E. P.

" Cecil W. cond. r73 Piedmont av

" Clarence E. (R. Kelly Tur. & Robson Co.) r15 W. Hardy

" Eugene A. asst. gener. Ins. Co. h24 W. 5th

" Eugene A. jr. clk. Fire Association of Phila. r24 W. 5th

" Flora (c) cook r374 Auburn av

" Hubert Alexdr. r233 Ross

" H. M. mgr. h142 W. Peachtree

" Ida (c) dom. h201 Foster

" Ida H. (c) nurse h108 Pulliam

" Isaac (c) janitor h22 Hogue

" Jacob (c) barber h259 Auburn av

" Jas. E. h44 N. Pryor

" Jas. H. gro. 122 Hollywood S. da.

" Jas. N. (R. Queen Ins. Co.) r24 W. 5th

" Jerry J. (c) lab. h402 Lapham

" Joe C. (c) chauf. r254 Auburn av

FOOTE'S TRUNK AND BAG FACTORY

Wholesale and Retail TRUNKS, BAGS, SUITCASES

TRUNKS AND CASES MADE TO ORDER

Phone Main 230 REPAIRING 19 East Alabama St.

ATLANTA TERRA COTTA COMPANY

Third National Bank Building

Manufacturers of

Architectural Terra Cotta

For all Classes of Buildings

Bell Phone Ivy 303

The James Ohlen & Sons Saw Mfg. Co.

Manufacturers of

SAWS

For Every Known Purpose

SAW TEETH and SHANKS

SAW REPAIRING

43-45 So. Forsyth St.

TELEPHONE Main 577

THE SECURITY STATE BANK of ATLANTA

Capital Stock $50,000.00

Surplus $10,000.00

51 N. FORSYTH STREET

YARBROUGH PLUMBING CO. Inc.

Phone Ivy 493

FOR QUICK SERVICE

10 Equitable Place

LIFE INSURANCE COMPANY OF VIRGINIA

Organized 1871 RICHMOND, VIRGINIA

OLDEST, LARGEST, STRONGEST Southern Life Insurance Company

Has won the hearty approval and active support of the people by its promptness and fair dealing during the FORTY-SIX years of successful operation

J. C. HOWARD, Superintendent, Rooms 519-521 Empire Building, Atlanta, Georgia
A. W. JACKSON, General Agent, Rooms 103-105 Healey Building, Atlanta, Georgia

Speer
" Lee (wid T S) drsmkr 75½ Whitehall r 227 E 5th
" Lula R (wid Eugene) r50 W 15th
" O Wilson cond h218 Sidney
" Beatie B (c) cshr P S r654 Auburn av
" Robt T clk Third Nat Bank r145 W Peachtree
" Robt L porter h137 Gordon
" R Spalding h54 W 15th
" Saml J clk Piedmont Hotel
" Stanley F clk Phila Gro Co r508 Washington
" Stanley C jr pslr Atl Georgian r508 Washington
" Telma (c) bdrs h221 Bell
" Thos M sdr Am Natl Ins Co r Riverside Ga
" Walter T pres Ab Radiator Co h Westbrook on River cor Ute
" Wm (c) lab h193c Little
SPEER WM A (John Silver) & Co), h 1245 Peachtree rd, Tel Bell Hemlock 305
" Wm E trav r96 Washington
SPEER WM J, State Treasurer, 140 State Capitol h Piedmont Park Apts. 190 E 11th, Tel Bell Hemlock 2172
" Wm H sdr Am Natl Ins Co r525 Polar
" Willie P gro 179 E Hunter h do
Speerman Wm (c) lab h149 E Baker
Speers see also Spears Speairs and Spiers
" Bayard C supt Jno M Smith Co h171 Park av
" E Leo r194 Park av
" Wm J clk r196 Park av
Speigel Louis A r Imperial Hotel
Speight Wm H carp h78 Garibaldi
" Wm R (2 Bellwood av L
Speights Calaway r137 Oliver
" Cecil W mach r361 Chamy E P
" Frank H patr r38 Tanor
" Geo W patr Sou Ry h42 Tanor
" Oliver O car repr 813 Ira
" Roy J lab r42 Tanor
" Wm E carp h73 Drake
Spellberger Fannie clk Board of Education r190 Capitol av
Spelr Alex H carp h408 S Church E P
" Carrie R (wid J G) h222 Wellington
" Geo C agt De Soto Hotel h4½ S Broad
SPEIR GEORGE C, See Krauss, McKay & Speir, h 24 Westminster dr, Tel Bell Hemlock 1461
" Ira T carp h412 S Summe
" Lillian clnr r495 Piedmont pl
" Lillie barber r181 Windsor
" Lula (dgr G P Moore) r495 Piedmont pl
" Mary A (wid W H) h495 Piedmont pl
" Wm J (dgr r131 Washington
" Wm G clk Jrl dgr Sou Ry Co h2505 S Prior
" W Kendall agt h282 Glenwood av
Spell Ethel sten P E Lee & Co r82 Mansfield av
" Frank P workman h92 Mansfield av
" Jos L r92 Mansfield av
" Wm A driver A B & A Ry h63 Grady pl
Spellman Gertrude (c) bdrs h280 Terry
" Martha (wid I P) r29 Piedmont pl
SPELLMAN H PEARL, Multigraphing, Addressing and Mailing, Public Stenographer, 1017 Third Natl Bank Bldg, Tel Bell Ivy 5362, h 29 Piedmont pl, Tel Bell Hemlock 711-J (See right bottom lines and adv in classified Multigraphers)
SPELMAN SEMINARY (c), Miss Lucy Tupley Pres, An Ideal Christian School for Young Negro Girls and Women, 1 Ella (See page 85)
Spence Aaron O clk r20 N Marion av
" A P asst supt Atl Sugar Refining Co r104½ E Harris
" Carl H Crew
Spence
" Chas M br mgr L W Rogers Co h411 Lyle av E P
" Cornelia (wid N C) r19, 229 Ponce de Leon av
" Ella (c) bdrs h339 Fort
" Geo C (Spence & Spence) r Roswell Ga
" Jas (c) foreman Ga Ry & P Co
" Jas M (ill) car 1095 E Virginia av E P
" Jos carp r998 E Virginia av E P
" Jos jr mach r998 E Virginia av E P
" Margt (wid J C) h97a Lovejoy
" Nathaniel C jr (Spence & Spence) r19, 229 Ponce de Leon av
" Sarah E (wid W B) h5 Crew
" Wm N carp h456 Crew
" W E patrolman Ga Ry & P Co r Marietta Ga
SPENCE & SPENCE (Geo C and Nathaniel C), Lawyers, 1220-1225 Empire Bldg, Tel Bell Ivy 445
Spencer Bertha W (wid J E) h80 E Pachtree pl
" Chas weaver h506 Wyman
" Cleo S Mrs clk Fulton Natl Bank r24 Gordon
" Daley (wid Earl) r41 Ogletborpe
" Daley J slsm Western Elec Co r41 Ogletborpe
" Dellie cor Enterprise Mfg Co h213 Chestnut
" E Y Mrs pslr Greenwood sch r885 S Moreland av
" Frank S slsman Hirsch Bros r52 Park ln
" Fredk E dentist Ga Dental Parlors h327 Williams
" Fredk T soldier r69 W Peachtree pl
" Grover C fireman r24 Oliver
" Harper (wid Wm) h24 W Georgia av
" Henry (c) clk S Spencer r137 Whitehall av
" Henry D pslr 258 Marietta h24 Oliver
" Jas (c) h132 Bishop
" Jessie (wid W B) h1, 705 Highland av
" Jessie Mrs forelady Winsberg Mfg Co r98 Ira
" Jos F gro 281 W Washington av E P h295 do
" Jos wrapper Atl Georgian r182 Mead
" Julia P mus schr h24 Ross
" Lambert W mach r656 S Pryor
" Lee J asst mgr Crane Co h42 Glenwood av
" Louis (c) cook h118 Field
SPENCER MACON B, See Haverty Furniture Co, h 124 Ogletborpe av
" Minion M slsm Atl Utility Wks r285 W Washington av E P
" Neal W clk h245 Gordon
" Sidney (c) cmfr 161 E Ghent h157 Whitehall av
" Thos G clk J F Spencer r205 W Washington av E P
" Thos H clk Ga Ry & P Co r101 Atwood av
" Wm A sls mgr h52 Mayson & Turner av
" Wm M watchman 169 Walker r do
Spenlin Oscar L chemist h148 Candler
Spenman Rose (c) bdrs h185 Electric av
Sperry J Howard ship clk P E Brock Co r82 Spring
Spice Frank (c) tailor 187 E Hunter h29 Raspberry pl
" Sallie (c) waiter r26 Raspberry pl
Spicer Dow (c) gro 252 W Fair h257 do
" Ella (c) seamstress h265 Parsons
" Jos W agt Kimball House Barber Shop r724 S Pryor
Spider Garage F S Doney Mgr 571 Edgewood av
SPIDER TAXI CAB CO, J W Harrell Mgr, 7 Walton, Tels Bell Ivy 500, 5100, 5101, Atl 605 and 606
Spiegel Leon (Sou Trimming Sup Co) r254 Trinton

FULTON MARKET CO.

"EVERYTHING THAT SWIMS"

FISH, OYSTERS AND GAME

25-27 E. ALABAMA ST. BELL PHONE M. 1600

Life Insurance Company of Virginia

Organized 1871, RICHMOND, VIRGINIA

All claims paid IMMEDIATELY upon receipt of satisfactory proofs of death.

Total Payments to Policyholders since Organization over $18,000,000.00
Is paying its Policyholders over $1,300,000.00 annually.

J. C. HOWARD, Superintendent, Rooms 519-525 Empire Building, Atlanta, Georgia
A. W. JACKSON, General Agent, Rooms 113-115 Healey Building, Atlanta, Georgia.

Spiegel
" Louis A (Ben) Transcontinental Sup Co r Imperial Hotel
" Morris M (United Tailoring Co) r418 Washington
Spinnerney Joe mgr V & C Managers Pitcrall Inc h8 13 Dorsey pl
Spinlberger Alc R sec The Herald-Argus Co r196 Capitol av
" Fannie sten r128 Pulliam
" Jerald sten r128 Pulliam
" Jacob (Atlas Bargain House) h130 Capitol av
" Wm E (Parkhurst Pharmacy) h128 Pulliam
Spiler see also Spear, Speer and Speirer
" A Moreland h18 Fairview pl
" Edwin M bkpr h234 S Pryor
Spiers see also Spears, Speers and Speirers
" Jas O h140 Cherokee av
" Worline M (wid Walter) sten A Pickrell co r21 W Peachtree pl
Spiesse Ellen r14 Grady pl
" Geraldine I Mrs clk Sou Univ of Music r24 Grady pl
" Sam I bkpr Empire Cement & Limestone Co h14 Grady pl
Spikes Wm C cons eng 1410 Candler Bldg h63 E 4th
Spikner Alice (c) cook h rear 22 Seven av
Spillane Jno H mgr Underwood Typewriter Co R2 807 W Peachtree
Spiller Clara M (wid Rob J) h506 Capitol av
" Margarite r506 Capitol av
Spilman Jean clk Davison-Paxon-Stokes r21 Howard
Spink Bernard C clk D Q M U S A r94 W Peachtree pl
Spinks Aaron L emp Ga Ry & P Co r76 N Hayden av
" Addie (wid Jas) h55 Oglethorpe av
" Albert C bkpr r686 N Boulevard
" Anna (wid Enoch) r21 Markham
" Annie bkpr Hollywood Pub Co r55 Oglethorpe av
" Annie Mrs match cpr r174 Central av
" A Clyde bkpr Randall Bros r686 North blvd
" Bob (wid Luther) r277 Grant
" Burney printer r174 Central av
" Chas S student r55 Oglethorpe av
" Henry pdlr h23 Hunter
" Henry D steam h13 Stirling
" Jas M h43 Ellett
" Jno M lab h127 Oakland av
" Leslie N switchman h119 Simpson
" Lillian sten r55 Oglethorpe av
" Louis A h182 W Avon av
" Marie L wid C S h55 Oglethorpe av
" Marie student r55 Oglethorpe av
" Rose (c) laundr h38 Tyler
" Thos J clk Atl Jt Terminals r Ingleside Ga
" Travis M r127 Oakland av
" Wm A eng h74 Jones av
" Wm R mach r43 Oakhill av
" Wm T lab h48 Ashewicke pl
" Willie J switchman h N Main E P
Spinn Jos carp h58 Connally
" Lewis clk r116 Fraser
Spirt Geo r73 E 14th
" Hugo M prop Hirsch & Spirt Mfg Co h46 W 14th
" Jacob G treas Hirsch & Spirt Mfg Co h73 E 14th
" Jos r641 N Jackson
" Pauline r73 E 14th
" Sophie r73 E 14th
Spirey Chas (c) lab r138 Hilliard
" Chas W (c) porter h207 Williams
" C A mach r106½ Forsyth
" Dunk (c) h252 W Hunter
" Elias (c) helper h44 Gesandes
" Fiske (c) helper r114 Thayer
" Geo (c) driver h16 Green
" Geo (c) porter h232 Williams

Spivey
" Geo V clk R M S r420 Flat Shoals pl
" Jno (c) lab h280 Williams
" Jno C with Bell T & T Co r40 E 9th
" Jno D student r106 Confederate av
" Jno H city freas h275 Ellis
" Lavonia V (wid R P) h103 Confederate av
" Mary R sten Atl Development Co r23 Porter pl
" Oscar H clk r103 Confederate av
" Sidney W sports 528 Lee r103 do
" Thos J auditor h445 Chestnut
" Walter K lab r432 Griffin
" Wm F mach h12 E Ashland av
" Willis r148 S Fourth
SPLAN THOMAS A. Mgr Gate City Fence Works, h 112 La France, Tel Bell Ivy 4544-L
Splinter Electrical Co (N Y) S D Kate mgr 10 E Harris
Spondin Geo H genl agt Clover Leaf Casualty Co r443 E Fair
Spradling Thos L wire drawer h79 English av
Sprague Jno R motor Ga Ry & P Co h Woodlawn sta river car line
" Ora Mrs r816 S East Pl av E P
Sprangler Sallie E (wid Ira) h101 W Fair
Spratley Richd J clk Ga Ry & P Co h27 Hurt
Spratlin Daisy E student r47 Lucile av
" Edgar B ship clk Summers Co r47 Lucile av
SPRATLIN FRANK M (Spratlin, Harrington & Thomas), h 34 Peachtree cir, Tel Bell Hemlock 625-L
" Fredk H coll Atl Ice & Coal Corp r25 Connecticut av
SPRATLIN, HARRINGTON & THOMAS (F M Spratlin, W E Harrington, W J Thomas), Casualty and Fire Insurance, 204-11 Grant Bldg, Tel Bell Ivy 4532-J (See page 135)
" Jas J police h17 Norcross av
" Jessie cashr Nunally Co r27 Hoff
" Jno E freas h172 Mills
" Martha E sten r47 Lucile av
" Oscar H soldier r37 Hoff
" Robt watchm h37 Hoff
" Ruby stenog r37 Hoff
" Thos P soldier r37 Hoff
SPRATLIN W H H, Sec and Treas Atlanta Auto Top & Trimming Co, h 32 Cubberline
" Wm M phys h47 Lucile av
" W Ray freas h30 W Ormond
Spratling Adell L sten H A Lockridge & Co r161 S Pryor
" Benj B cond r240 Glenwood av
" E J Mrs h61 Forest av
" Fletcher J state oil insp 235 Connally bldg h1205 Peachtree
" Fred H clk h5 Connecticut av
" P Guy bkpr Miller Union Stock yds r1225 Peachtree
SPRATLING JAMES S (c), Propr Atlanta Steam Dye & Cleaning Works, h 102 N Boulevard, Tel Bell Ivy 0472
" Lula (c) dom h200 E Baker
" Lula (c) helper h92 Fort
" Redding A tray T S Lewis Co r Piedmont Hotel
" Thos S fireman h2 Warren pl
Spratt Chair Co (N F W T and W T Spratt jr) S Ashby and A & W P Ry sdg line
" Nelson T (Spratt Chair Co), h72 W Avon av
" Wm T (Spratt Chair Co) h222 S Ashby
" Wm T jr (Spratt Chair Co) h68 E Avon av
Sprawlen Benj (c) lab h28 Hills av
Sprayberry Adella (wid W H E) r209 Glenwood av
" Fannie (wid J W) r287 S Randall E P
" Harry L mach r254 Euclid av

CEMENT

ASPHALT SHINGLES AND ROLL ROOFINGS

SCIPLE SONS

Phones:
Ivy 483 Main 923
Atlanta 203 and 205

1101-2-3 Third National Bank Building

The BANKERS ENCYCLOPEDIA

CONTAINS A Synopsis OF THE Banking Laws OF EACH STATE Revised to Date ALSO AN Up-to-Date Map of each state as well as the PRINCIPAL RESERVE CITIES

FOR SALE BY
R. L. Polk & Co.
Detroit

TYPEWRITERS RENTED Remington Nos. 6 and 7 3 MONTHS for $5

Visible Typewriters—3 MONTHS $7.50

AMERICAN WRITING MACHINE CO., Phone Ivy 8447 48 N. Pryor St.

MORE GOODS -ARE- BOUGHT -AND- SOLD THROUGH THE Classified Business Directory

TRY BY ANY RULE MEDIUM ON EARTH

PATTILLO LUMBER CO.
LUMBER and MILL WORK
Sales Office: Peters Building — Mill & Yards: Copenhill

Sprayberry
" Isaac s Center Hill
SPRAYBERRY JOHN G (Sprayberry & Edge), h 104 Euclid av
" Jno S slsman J W McWilliam & Son r66 Flat Shoals av
" J Prof dairyman h1040 Glenwood av
" Lois (wid T P) h250 S Semmes E P
" Martin B clk r985 Glenwood av
" Ola matron h207 S Randolph av E P
" Perry J slsman r947 Glenwood av
" Wm Lyhur h221 S Randolph E P
" Wm B mach h118 S Martin E P
" Wm L opr W U Tel Co r980 Glenwood av
SPRAYBERRY & EDGE (J G Sprayberry, Dan Edge), Wholesale and Retail Fish, Oysters, Game and Poultry, 105 Decatur, Tels Bell Main 3476, Atl 682 (See page 187)
Sprigens Frances Infrs h179 Maple
SPRING GEORGE N, Accountant, 1200 Fourth Nat'l Bank Bldg, Tel Bell Ivy 3161, h 287 Greenwood av, Tel Bell Hemlock 1765-J (See page 25)
Springer Anna Mrs h295 S Pryor
" Arthur W clk J A Hudson h Howell Mill rd
" Edw L gro Howell Mill rd
" Frank A slsman h88 Westwood av
" Geo clk J H Springer r Howell Mill rd
" Harry E uncoupler h39a Piedmont pl
" Isaac H soft drinks 1 Marietta av h Howell Mill rd
" Jno E jeweler h22 Marietta h Howell Mill rd
" Lola M sten Bradfield Regulator Co r Howell Mill rd
" Moses Jr electn r295 S Pryor
" Nathaniel slsman r295 S Pryor
" Wm W dept Avery & Co h283 Garden
Springfield Robt N clk Missouri Pacific R R r208 Rawson
Springs Clarence chauf r557 Peachtree
" Lee (c) cook h143 Cypress
Sprouse Howard B tel opr A B & A Ry Co h212 Lindsey
" Jno H gasfir h1 Royal
" McDowell C fireman h John Wesley av ext ar 702 W Columbia C P
" Robt r John Wesley av ext C P
Sprout Waldron & Co E E Sherd sales mgr auxiliary 912 Healey Bldg
Sproyel Denton clk r16 Williams
Sprunll Homer M clk P O r22 Ingram
" Lucius M agt N Y Life Ins Co r Decatur Co
" Martin H clk h22 Ingram
" Wm lab h61 Bellwood
" Wm E stream Ga Ry & P Co h52 Virgil
Spry Phyllis (c) laundr h70 Reed
Spurley Beulah (c) indrs h7 John Mays al
Spurlin Ina A stenfir h8 Pearce
" Jno P carp h30 Waltz
" Oscar L chemist h318 Candler
" R L lab r8 Pierce
Spurling Bessie (c) indrs h15 John Mays al
Spurlock Rob O tel opr Postal Tel-Cable Co r52 W Alexander
" Rinford elec eng r49 E Georgia av
" Emory (c) waiter r161 Fort
" Jno E carp h40 E Georgia av
" Mary A (wid W O) h52 W Alexander
" Wm R tel mgr Postal Tel-Cable Co r52 W Alexander
Spurgeon Frank carp r47 Trinity av
Spurlow Ella F Mrs sec Dixie Laboratories (Inc) r87 Elmyra av
" Geo cashier r115 S Pryor
" Jas H mach h62 Hoskins
" Raymond J pres Dixie Laboratories (Inc) h87 Elmyra av
" Raymond J treas r746 Peachtree
" Rob cap r40 Barlow
Sputd Alex supvr Atl Baking Co r15 E Merritts av
Sprehl
" Jacob sup Atl Baking Co r83 E Merritts av
" Morris pres Atl Baking Co h83 E Merritts av
Stadeker Jerome B sls mgr North Ga r Wilscoff Hotel
Stacker Sophia W bdr r201 Peachtree
Stacom Mary E (wid Jno) r47 Orleans
Stacy Arthur (c) lab h112 N Napoleon C P
" Geo C r115 S East Pl av E P
" Juliette C (c) h416 W Columbia av C P
" J Howard sls agt r233 Jackson
Stadon Mattie (c) indrs h25 Piedmont av
Stadler Nell student r946 Central av
Stadler Matilda nurse Wesley Hosp
Stadeker J E r Wilscoff Hotel
Stadhall Geo decorator r160 Spring
Stafford Elder A Mgr Mosley Hos ch Nurses
" Jack (c) lab h272 Richardson
" Green (c) porter h246 E Harris
" Harry pres Stafford Pub Co h275 E 4th
" Jerome (c) indrs h8 Martin's al
" Margt Mrs h223 Whitehall
" Nellie G slsgr Sou Oakland Co r24 Nurses
" Prudence (c) lab r250 Chapel
STAFFORD PUBLISHING CO, Harry Stafford Pres, S I Hartney Sec-Treas, 105 Kiser Bldg, Tel Bell Main 3172
STAFFORD REX MRS, Society Editor Atlanta Georgian, r Georgian Terrace Hotel
" Sallie R (wid C M) h34 Narrows
" The 32 Carnegie Way
" Wm (c) lab h167 Baker av
" Wm M Mgr F S Royster Guano Co r40 E Cain
" Wm H checkgr Am Can Co r173 W Merritts
Stagg Hallie (c) indrs h26b Rockskin
Stagg Violet (c) h rear 150 E Ellis
Stahl Benedict clk h551 Washington
" Ella sten r581 Washington
" Elsa sten N P Pratt Laboratory r58 Washington
" Louis slsman Beck & Gregg Hdw Co r56 Washington
" Rose P slsman Davis & Freeman h18 E Pryor
Stakely Jas O h127 W Harvard av C P
" Louise (wid Howard) tchr P S h329 E Hawthorne av C P
" Sallie tchr P S r127 W Harvard av
Stalker Wm clk r235 Crew
Stallings Albert H auto mech r108 Washington
STALLINGS ALFRED S, Prop Stallings Wall Case & Cabinet Works, h 45 Orme, Tel Bell Ivy 8703
" Asbury (c) pressor 320 Capitol av r82 DeSoto av
" Bessie (sup R M Sartin) r East Point Ga
" B Rogers tray h45 Queen
" Earl T mtrman Ga Ry & P Co r18 Rae st
" Fannie (c) h rear 37 Penn av
" F Goodwin fmchr r45 Orme
" Horace C autowkr r259 E North st
" Howard mach r65 Hendrix av
" Jas N gkr D Q M C S A h26 S Boulevard
" Jas E jr clk r24 E Boulevard
" Jas W clk Ordinary Court h40 Central av
" Jasper D carp h65 Hendrix av
" Joel H trader h222 E Tale av C P
" Jno W carp h McDonough st
" Jos (c) dream h210b Lowe
" Jos A carp h277 Simpson
" Junius M r95 Boyles
" J L Mrs r293 Courtland
" Luther (c) porter r25 Tassell
STALLINGS L TUCKER, Sec and Treas Lamar & Rankin Drug Co h 58 Peachtree, Tel Bell Hemlock 1617

R. E. Pharrow

Best Equipped, Most Up-to-date and Largest Negro Contractor in the United States

Buildings of all Kinds Erected on Short Notice

162 Auburn Av.

PHONES: Ivy 7427-J and 5943

We May Be of Some Service to You
On Insurance Lines
Try Us
Aaron Haas Son & Howell
732 Candler Building
Phone Ivy 3111

More goods are bought and sold through the Classified Business Lists of the Directory than by any other medium on earth.

Stallings
* J. Yarbro jr (col) F & M C r800 Ward ave
* Marietta A (colf B W) h129 Grant
* Marion H (colf) h28 May av
* Martin (col) Hendrix av
* Moses (col W W) h18 May av
* W H Mrs (col) Atl Georgian r323 Spring
* Nelson (c) masons h135 W Georgia av
* Hunter Lemon h12 Jerry
* Nine (c) Indre h256 Davis
* Rice (c) cooks r322 Martin
* Russel (c) clks h293 Windsor
* Wade H mach opr h207 Waller av E P
STALLINGS WALL CASE & CABINET WORKS, A S Stallings Propr. 415½ Magnolia cor Marietta, Tel Bell Main 2835 (See page 212)
* Wm H mason r320 S Church E P
* Wilbourn C (colf Ernest) h290 Vanira
* Wilson J mason h120 S Church E P
Stallion Wm (c) lab h270b Martin
Stallsworth Eliza M (wid Wm) r125 Nelson
* Harold driver Atl Georgian r125 Nelson
* Jas (c) saltmen r81 Turner
* Jas B driver h125 Nelson
* Jesse W stitcher r74 Davis
* Jos C (Stallsworth & Stallsworth) h401 S Jackson
* J Andrew sale h123 Nelson
* R H (Stallsworth & Stallsworth) h392 Ponce de Leon av
* Robt Chas Stallsworth & Stallsworth r29 Kimball
* Thos (c) lab h123 Thirteenth av
* & Stallsworth (J C and H B) invalidskin 224 Austell bldg
Stalnaker Geo A mailwkr h37 Berean av
* G Longstreet carp h65 Berean av
* Hattie (wid) Bell T & T Co r158 Trinity av
Stallworth Henry (col) lab h295 Fulton
Stamey Perry J mill opr h637a E Fair
Stamm Peter J r81 Blue Ridge av
Stamol Wm (c) porter h261 Carter
Stanaker Jos M (c) lab h409 W Hunter
* Wm (c) chauf h201 Carter
* W T (col) U S A r Imperial Hotel
Stanard Ada (c) lab h10 Pryor
* Ada (c) lodgs r284 Garfield
* Benj A mailm r10 Bass
* Claude E (wid Alice) h218 Washington
* Ella (c) lodgs r284 Garfield
* Earl (c) lodgs h30 Beach
* Geo (c) lab h86 Strong
* Jas (c) lab r204 W North av
* Jas A cmp Atl Water Wks r Hemphill av at water works
* Jennie (wid J R) r66 Williams
* Lelia (R Board of Education r12 Ellinwell
* Lorenzo mach opr r10 Bass
* Lou (wid T M) h78 Crew
* Marcus (c) h16 Newman
* Mary (c) lodgs h28 Trenholm
* Oro pres Elmwood Sch r12 Elmwood
* Robt (c) lab r188 N Boulevard
* Saml L mason Ga Ry & P Co h6 May av
* Wm (c) h284 Garfield
* Wm carp r210 Cooper
* Wm E porter h10 Bass
* Wm M (c) driver h501 Pulliam
* Wm N (c) chauf r501 Pulliam
* Wm O (Bell & Stamm) h207 Mills
* Wm R cond Ga Ry & P Co h325 S Moreland av
* Willie M (c) maid r284 Garfield
Stanar Lloyd L (bstr Ga Sch of Tech) r78 W North av
Standard Dentist student r29 Colquitt av
* Homer E h325 W Peachtree
* Matthew M (M M Standard Co) h29 Colquitt
* M M Co (M H Standard) sales brokers 75 W Wall

Standard
* Virginia M (chr P S) r17 Colquitt av
Standery Celia (c) cook h172 Elliott
* Jas L (gt Atlanta & W Pt Ry Co r111 East Pt av E P
Standridge Milford station Atl Georgian r25 Prospect pl
* R W (col) mgr Atl Georgian r25 Prospect pl
Standrey Jas agt h114 S East Pt av E P
Stanec Russell (c) lab h94 Thurmond
Stanel Martin (c) cook h34 Dyson
STANDARD ACCIDENT INSURANCE CO (R R Dept), E L Roberts Genl Agt, 549 Fourth Natl Bank Bldg
* Jens B r340 E Hunter
* Chas T (R R M S) r107 Ivy
* Cook r42 Washington
STANDARD COAL CO, T H Austin Pres, T H Austin Jr V-Pres, Coal Wholesale, 309-310-311 Peters Bldg, Tels Bell Main 1972, Atl 1462
* Eva (wid Jos) r93 Auburn av
* Perkins Co C P Node jr mgr 85½ Mitchell
* Frank comp r26 White Oak av O C
* John (wid Wm J) r322 S Washington E P
STANDARD LIFE INSURANCE CO (c), H E Perry Pres, H H Pace Sec and Treas, 200 Auburn av, Tel Bell Ivy 2930 (See page 126)
STANDARD LOAN & REALTY CO (c), J C Ross Pres, W J Shaw Sec, Reuben Black Treas, 200 Auburn av
* Louise r17 Colquitt av
* Maggie Seeley Medlock Coffee Co r340 E Hunter
* Mary (chr P S) r115 E 3d
STANDARD OIL CO, Samuel E Taylor Mgr, I Ponders sr, Tels Bell Main 247, Atl 105 (See page 178)
* Ophelia (wid Geo C) h340 E Hunter
* Richd C h17 Colquitt av
* R Harry (chr P S) h513 Lee
* R Harry jr (chr P S) r513 Lee
* Underground Cable Co (Pittsburgh Pa) R S Werner mgr 1822 Candler bldg
* Virginia (chr P S) r17 Colquitt av
Stanafin Jas (c) lab r318 N Boiler
Stanfield Rebecca J (wid Moses) r290 S Church E P
Standridge Henry B mason h607 S Pryor
* Homer W carp h651 S Pryor
* Lizzie (wid Isaac N) h204 Pine
* Robt B mason h34 Prospect pl
* Walter G cond Ga Ry & P Co h6 West End av
Stanfield Alex (c) chauf r14 Hilliard
* Hartwell cook r227b E Harris
* Henry E carp h110 Union av E
* Homer R (Stanfield & Lowndes) h68 Lawton av
* Jas A cond Ga Ry & P Co h1174 De Kalb av
* Jas M carp h ne S Fulton 2 s of Central av E
* Jos r319 325 Peachtree
* Lorenzo S (c) waiter h167 W Mitchell
* Lulu Mrs h196 W North av
* Maude (c) h14 Todd
* Saml H h368 Courtland
* Saml H jr teller Third Natl Bank r381 Courtland
* Thomas mgr South Carolina Cotton Mills r341 325 Peachtree
* T Jones foreman h1 N Martin ext E P
* Wm L mach h27 Hugh
* & Lowndes (H H Standfield P D Lowndes) grc 102 Augusta av
Stanford Amelia (c) r72 Greenwood av
* Annie (col) Bell T & T Co r299 Crew
* Calvin (col) car 501 Connally bldg h149 Lee
* Clifton B soldier r320 3rd

"I am not superstitious but I do believe in Signs."

KENT SIGN CO.

Phone Ivy 1938

33½ Auburn Ave.

AMERICAN LAUNDRY

Rapid Service

QUICK DELIVERY

MODERN METHODS

DRY CLEANING

126 Walker St.

Bell Phones
Main 1016
Main 1017

SOUTHERN EMPLOYMENT CORPORATION
808 Atlanta National Bank Building
COMMERCIAL AND HOTEL HELP
High Grade Positions Secured for Bookkeepers, Office Men, Salesmen, Etc.
NO CHARGE TO EMPLOYERS PHONES: Bell Main 2702 Atlanta 409

O. F. Whitten Co.

201 FLATIRON BUILDING

BELL PHONE Ivy 9425

CONFIDENTIAL

LOANS on Furniture, Pianos, Etc.

Lowest Rates Best Terms

Quick Service and Courtesy a Specialty

PINKERTONS

NATIONAL DETECTIVE AGENCY

FOUNDED BY ALLAN PINKERTON 1850

Offices in 38 cities and correspondents in all parts of the world.

522 Hurt Building

Bell Phone Ivy 629
Night Calls Ivy 87 and 1238

Seeger-Walraven Company

Machinery and Mill Supplies
36-38 West ALABAMA STREET
Bell Phone Main 716-717-718
Atlanta -:- Georgia

Stanford
" Cassandra (wid Jno R) h83 S Gordon
" Chas h24 Atwood
" Claude A shoes r83 S Gordon
" Cora L clk Sou Sch Book Depos r83 S Gordon
" Edw (c) waiter h207 N Ashby
" Edwin T ship clk Capitol City Tobacco Co r170 Sidney
" Ella (c) maid r rear 594 Ponce de Leon av
" Elmer V mach r526 Central av
" Ernest L soldier r526 Central av
" Frank T press h22 Everhart
" Green (c) lab h15 Johnson
" Harriet C (wid Wm) r77 Elbert
" Harwood McC dir exp Int Agr Corp h16 So Charles av
" Henry L foreman h5 Waverly Way
" Henry S blksmith Sou Ry h87 Beaufort av
" Jas B gro 290 Bellwood av h do
" Jas H cabinetmkr r290 Crew
" Jas N mach h290 Crew
" Jno E mach r753 Woodward av
" Jos F patr r159 Jett
" Laura (wid David) h751 Woodward av
" Lois H (wid E J) h72 Greenwood av
" Maggie L cashr r290 Crew
" Mary (c) h20 Memphis
" Mary E (wid P M) h123 McAfee
" Nellie tchr r72 Greenwood av
" Ola (wid G P) h159 Jett
" Paul R plmbr r159 Jett
" Raleigh B soldier r159 Jett
" Richd E clk h103 Wellington
" Roy engr h44 High
" R Earl shoes J Eisenman & Sons Co h193 Wellington
" Sarah (wid T R) r32 Patterson av
" Wm M cabinetmkr r290 Crew
" Zeddie R checker D Q M U S A h288 Bellwood av
Stanley Alfred clk General Elec Co r cor Cleveland l w of Elm H
" Augusta A (wid R L) r12 W Pavilion
" Chas C auto mech h120 Greenwood av
" Chas L barber h30 De Gress av
" Delly B study Rich's r525 W North av
" Elmer L stev Conley & Ennis r191 Boone
" Emma (c) h rear 42 W North av
" Garrett E fireman h210 Sells av
" Essie A stev Butler Bros r323 S Boulevard
" Eva stev r cor Cleveland l w of Elm H
" E Thos dept sheriff h323 S Boulevard
STANLEY HARRY M. Commissioner State Dept of Commerce and Labor, 318-319-320 State Capitol. Tel Bell Main 950, r Decatur, Ga
" Hayden mach h994 W Forest av E P
" Helen Mrs stno Atl Trust Co h397 W Peachtree
" Henry R glgs 311-12 Silvey bldg h61 E Ellis
" Horace C trimmer r139 E North av
" Horace W h44 Rankin
" Irene Mrs r230 Ivy
" Jackson h7 Carson K
" Jas (c) lab h146 E Ellis
" Jas H carp h Center Hill
" Jas L mach h9 N Douglas K
" Jas M carp h8 Wharley L
" Jesse B carrier P O h79 W Peachtree
" Jno (c) cook h5 McNeal
" Jno T yd man h103 Capitol av
" Langford M clk Chff C Hatcher Ins Agcy h40 Queen
" Laura L student r323 S Boulevard
" Lily (c) maid 521 Peachtree
" Lottie B clk McCall Co r cor Cleveland l w of Elm H
" Lottie Mrs r17 W Peachtree pl
" Lytton M insp state dept commerce and labor r Decatur Ga
" Maria (wid J L) r18 Atlanta av
" Martin L solic h43 Marietta

Stanley
" Mary J (wid Elias) r194 Finch
" Nannie (wid Wm) r106 Flora av
" Nellie clk J E McCrary Co r cor Cleveland l w of Elm H
" Oscar horseman h96 N Lawn
" Robt T carp h84 Williams
" Rollins E h58 E Ellis
" Ross P r15 The Prado
" R E mach Ga Ry & P Co r84 Mitchell
" R Frank sort Ind Life & Health Ins Co h407 E Hunterdon av C P
" Saml clk Boiler Bros r105 Capitol av
" Thos W agt 346 Life & Health Ins Co h304 Chestnut
" Tommie E r404 W Forest av E P
" Vashti (wid J D) h cor Chestnut l w of Elm H
STANLEY WALTER L. Asst to Pres Southboard Air Line Ry Co. 405-8 Third Natl Bank Bldg, r Georgian Terrace Hotel
" Walter P piano tchr h203 325 Peachtree
" Walt C acct Coca Cola Co h237 N Boulevard av
" Wiley (wid H S) r671 S Boulevard
" Wm (c) lab h45 Rawson
" Wm E dairy 117 Rhodes h do
" Wm E peddler h Elmwood stev cor Ga
" Wm S stev Ga Ry & P Co h1 Indian
" Winnie stno r49 Queen
Stanner Jno T electn h East Lake
Stanniary C C r527 S Moreland av
" David H surveyor r82 Jett
" Harry W stay H W Johns-Manville Co 138 Marietta
" Lillian S chief clk Candler Thomas & Hirsch r219 Cherokee av
" L Earl decorator r206 Windsor
" Martha L (wid J M) h219 Cherokee av
" Mary E (wid D H) h206 Windsor
" Rose D h181 Spring
" Theodore sec & mgr Retail Ins Co h219 Cherokee av
Stancell see also Stancel
" Bertha (c) r23 Dargan
" Gertrude (wid Wm S) h22 Dargan
" Joel soldier r23 Dargan
" Lottie tchr P S r62a E Linden
" Maud r17 Milledge av
" Nell r23 Dargan
Standard Oil musician h188 Hill
Standee Albert (c) h75 Hightower
" Byron r31 Florida av
" Carrie L r530 Piedmont av
" Carrie T (c) clk h155 Rockwell
" Causby h rear 625 Peachtree
" Chas (c) bkbyr h247 Gray
" DeLeon B printer r31 Florida av
" Ella (c) r rear 375 Piedmont av
" Ernest S pipefit h446 E Fair
STANTON FRANK L. Editorial staff Constitution, h 675 Highland av. Tel Bell Ivy 2034-J
STANTON FRANK L. JR. Mgr Promotion Dept Atl Georgian, h 675 Highland av
" Jno (c) lab h27 Crumley
" Jno (c) porter h16 Ryan
" Keith D (wid W H) h330 Piedmont av
" Lillie M stno Chandlerin-Johnson-Dobbs Co r31 Florida av
" Marcelle B student r675 Highland av
" Mary (wid J D) h172 Forrest av
STANTON OLIN M. Agency Director North American Accident Ins Co 1114-1134 Candler Bldg. Tel Bell Ivy 5320, h 172 Forrest av. Tel Bell Ivy 9617
" Pleasant S driver h31 Florida av
" Robt H h141 Norwood av K
" Robt H jr jos adj h20 Goodin st
" Robt C bkbnd h60 Brown st
" Valentine L soldier r675 Highland av
" Wm J tel caller 66 N Forest av Rockwell

Lipscomb-Pattillo Fire Insurance Agency

REPRESENTING THE STRONGEST COMPANIES

Fire, Marine, Liability, Auto, Burglary, Accident and Health, Steam Boiler, Plate Glass, Etc.

1505-9 Healey Building Phones Ivy 1013

M. D. & H. L. SMITH CO.
Manufacturers of
TENTS, AWNINGS, OVERALLS, BAGS AND ADVERTISING NOVELTIES
Gospel Tents, Outing Tents, Camp Furniture, Horse, Wagon and Hay Covers, Cotton Picking Sacks, Flour and Meal Bags
136 1-2 Marietta Street
Phones Bell Main 2400 Atlanta 1606

Staples
Staples Ada Jennie r124 S Main E P
" Geo (c) cook h55 Armstrong
" Jennie (wid J M) r51 W North av
" Joe (c) lab h15 Fletcher
" Ruby r202 Cooper
" Rufus pkr r68 Garibaldi
" Wm B pntr h124 S Main E P
Star Bargain House (J Spitzberger, J Feldstein) clothing 165 Peters
Starback Jno E clk h95 Walnut av
Stargem Thos (c) h32 Cunningham
Starrett Friendly (c) carp r107 W Mitchell
Starrick Wm H carter h520 Capitol av
Stark Ernest R (c) porter r1149 S Pryor
" George (c) lab r11a Howell
" Jas F keeper Druid Hills Golf Club
" Jas H glass repr h117 W Harris
" Lillie (c) lndr h68 Henry
" Lucy (c) lndr h89 Old Wheat
" Perkerson Co (S M Stark, H M Perkerson) billiards 86 N Broad
" Rosa (c) maid h rear 1207 Peachtree
" Saml M (Stark-Perkerson Co) r48 Forest av
Starkfield H asst r247 N Moreland av
S Ella (wid J M) r117 W Harris
Wm C (and Ga Ry & P Co) h151 Crew
Starke Geo W (c) porter r69 Maple
" Jessie D (c) tchr P S h117 Clarke
" Jno T asst agt Sou Cot Oil Co h252 Lee
" Nora E tchr Washington Seminary r886 W Peachtree
" Robt W differential E A Bostrom Mfg Co h21 Waverly way
Starke A Walker supt r87 Oak
" Chas (c) lndr h27½ Chestnut av
" Jas C (c) trckr h38 Howell
" Jerry (c) lab h270 Smith
" Jessie L (c) cshr P S r38 Howell
" Lena (c) maid Grady Hosp r82 Delbridge
" Lydia (c) h35 Proctor
" Mary (c) lndr h41 Sparks
" Oscar (c) lab h35 Sparks
" Robt (c) trucker r44 Hilliard
" Rosa (c) lndr h37 Sparks
Starke Chas H sec Upland Construction Co Decatur Ga
" Thos J genl foreman Virginia Bridge & Iron Co r200 Ezzard av E P
Starkell Clark B asst Atlanta Richmond & Co r282 Peachtree
Starkes also Sharpe
Starks r273 Griffin
" Frank C clerk Armour & Co r187 Washington
" Wm Rev clnh r202 196 W Peachtree
" Frank (c) cook h17 Glenwood av
" Mary A stack clr h1166 E Pair
" Mary E h373 Griffin
STARNES HERBERT, Mgr New South Rubber Co. & 208 Hopkins, Tel Bell West 445
" H Grady salesman h2 Tilla
" Jas trucker r21 Plum
" Jas E carp h373 Griffin
" Jas N city detective h101 Park av
" J P switchman N C & St L Ry r178 Hayne
" Milton A Center Hill
" Sam H gro 248 Marietta h Center Hill
" Walter P city treas h122 Venable
Starnes Frank wkr r11 Plum
" Jno L rubber r101 Park av
" L L shoer Roberts Marble Co r325 Peachtree
" Wm A phys 401 Silver bldg r230 Woodward av
" Wm C chief h215 Hunnicutt
" Wm D lab h37 McDonald
" Wm H hr mgr Goodyear Tire & Rubber Co Cl, 40 E ala
" Wm P bkpr h276 r101
Starr (c) h32 Venable
Starr
" Cornelius (c) driver city r34 High
" Dora E solr r62 Brooks av
" Dora T (wid Rivers) h80 Walton
" Eddie rlh r80 White
" Edwin (c) lab h27 Parsons
" Elias N candy mkr r200 Hayden
" Emma L stenog r52 Brooks av
" Fay cashier Davison-Paxon-Stokes Co r52 Brooks av
" Frank P agt (wid Mrs) & Co r230 W Cantelupe av C P
" Geo (c) lab h63b Henry
" Geo W (c) lab h31A W Princeton av C P
" Grace stenog J P Allen & Co r85 Walker
" Henry H (R P O) h107 E Washington E P
" Jas W (J W Starr & Sons) h408 Hass
" Jessie M (nee Cullen) Draper Brandy Co r273 Hampton C P
" Jno (c) chief r218a Lane
" Jno H (J W Starr & Sons) r408 Hass
" Jno K r12 Fortress av
" Jos T agt W U Tel Co r80 White
" J Garnett agt Detroit Oak Belting Co Cl, 630 Peters de Leon av
" J W & Sons (Jas W and Jno H) wholesale leather 1701-02 4th Nat Bank bldg
" Lucius K corres All Journal 68 Fourth av
" Louise mlnr r52 Brooks av
" Mary nurse Ga Baptist Hosp r79 Spring
" Martin S (wid W F) h63 Walker
" Robt H (R Fourth Nat Bank 1374 Oak
" Roger W clerk W A Greer r63 Walker
" Rupert D carp r52 Brooks av
" Sallie (c) cook h218a Lane
" Wellington W jr mgr Revere Rubber Co 88, 630 Peters de Leon av
" Wm (c) janitor h168 Chestnut
" Wm C cook r508 S Pryor
" Wm D mtrman h41 De Graw av
" Wm L mgr Arbuckle Bros h53 Prefar av
" Wm S wireman h52 Brooks av
" W Rogers mgr h82 Copenhill av
Starrett Benj C asst supt Am Nat Ins Co h16 Florida av
" Jesse C pntr h348 Fine E P
" Isaac D blksmith r277 S Randall E P
" Isabell stenog r275 S Randall E P
" Rose L stenog r275 S Randall E P
" Wm J r18 S A L Ry r275 S Randall E P
Starry F P h120 W Cantelupe av C P
State Attorney-General's Office Clifford Walker atty-genl 232-233 State Capitol
" Board of Education M L Brittain supt of schools 105 State Capitol
" Bureau of Markets Lemuel B Jackson director 125 State Capitol
STATE CAPITOL, Washington to Capitol av, S Hunter to Capitol sq
" Cleaner's Office Wm C Dunn cleaner 130 State Capitol
STATE COMPTROLLER, W A Wright Comptroller, 135 State Capitol, Tel Bell Main 962
" Dairy Inspector's Office Henry Brinkman insp 214 State Capitol
STATE DEPARTMENT OF AGRICULTURE, John J Brown Commissioner, 125-127 State Capitol
STATE DEPARTMENT OF COMMERCE AND LABOR, Harry M. Stanley Commissioner, 318-319-320 State Capitol, Tel Bell Main 690
STATE ENTOMOLOGIST'S OFFICE, E Lee Worsham Entomologist, 321-323 State Capitol, Tell Bell Main 980
" Geological Survey Sam W McCallie geologist 115 State Capitol
STATE HISTORIAN, Lucian Lamar Knight 311-312 State Capitol
STATE LIBRARY, Mrs Maud Barker Librarian, 2d floor State Capitol

N. P. PRATT LABORATORY
ANALYTICAL CHEMISTS
Manufacturers Carbonic Acid Gas, Epsom Salts 90 Auburn Ave.

The BANKERS ENCYCLOPEDIA
CONTAINS A Synopsis OF THE Banking Laws OF EACH STATE Revised to Date
ALSO AN Up-to-Date Map of each state as well as the PRINCIPAL RESERVE CITIES
FOR SALE BY R. L. Polk & Co. Detroit

THERE IS MORE POWER IN THAT GOOD GULF GASOLINE AND SUPREME AUTO OIL
GULF REFINING COMPANY

MORE GOODS —ARE— BOUGHT —AND— SOLD THROUGH THE Classified Business Directory THAN BY ANY OTHER MEDIUM ON EARTH

WALKER ROOFING CO.
We will reef anything, anywhere, with any material, at any time, and do it right.
273 Marietta Street Phone M 4075 Atl. 637

STATE LIFE INSURANCE CO (Indianapolis Ind), C Y LeCron Supt, 1101-2 Healey Bldg, Tel Bell Ivy 7250
" Minerva Thos H (Illinois Guardian) 201 S State Capitol
STATE MUTUAL LIFE ASSURANCE CO (Worcester, Mass), F W Burr Genl Agt, 405 Healey Bldg, Tel Bell Ivy 7126
" Oil Inspector's Office M P Thomas Inspr 125½ Clebourne av
" Prison Commission J E Davison chairman 316 State Capitol
STATE RAILROAD COMMISSION OF GEORGIA, C M Candler Chairman, 119 State Capitol, Tel Bell Main 365
" Rodes Commission Miss Lillian T Hon, dorsey asst sept 205-305 State Capitol
" St School Music L Felts pres 36 Wallace
" Superintendent of Schools M L Brittain asst 203 State Capitol
STATE TREASURER'S OFFICE, Wm J Speer Treasurer, 140 State Capitol
" Veterinarian Dr Peter F Bahnsen veterinarian 318 State Capitol
" and County Tax Collector's Office Louise Harris colle tor 8 Court House
Stathan Benj G agt Jefferson Stand Life Ins Co 2521 Peachtree
" res 1094 Marietta
" Richmond W cashr Jefferson Stand Life Ins Co r Ansley Hotel
Stallsperbo Chas waiter r591½ Cone
Stanton Albert H student r529 Myrtle
" Jas C asst h529 Myrtle
" Robt E gro 43 Gerard
Standfacher Hetrick soldier r98 W Avon av
" D R Mrs clk C A Dent Co r297 E Georgia av
" Geo A bkpr h107 E Walker av C P
" Knox (wid D R) r297 E Georgia av
" Rose elen C J Belden & Co r96 W Avon av
Stanton Geo agt The Confectionerles Corp r147 Cooper
Stahlnak A H (ne) A C Frazier Grain Co r88 E 8th
" Emerott soldier r88 E 8th
" Ornella nurse r88 E 8th
Stanley-Adams Co (Wm E Stanley, C M Adams) ins brokers 916 Healey bldg
" Wm E (Stanley-Adams Co) h161 Fairlie av
Stone Fleet Equipment Moore H Clay 905 Healey bldg
Stanton Kinnet clk W U Tel Co r240 Georgia
" Fannie H (wid T J) r1 ne E 9th
" Harry L slsman G P Shoire h745 Peachtree
" Herman P opr W U Tel Co h134 La France
" Howard F soldier h745 Peachtree
" Louis G soldier r134 La France
" Marion r745 Peachtree
Stallman Thos W carp h188 Fowler
Stool Chas clk High's r201 Tift av
" David O road r153 Courtland
" Edgar K sls mgr Sprott, Waldron & Co h29 Glendale av
" Ephraim (c) lab h191 Connally
" Geo W lab h326 Hemphill av
" Hal A copy editor All Journal h705 Polar de Leon av
" Hope H clk Davison-Paxon-Stokes Co r College Park Ga
" H Collier clk J L Mooty & Sons r201 Tift av
" Jas clnr Knox r198 Grant
" Jas (c) lab h526 W Harvard av C P
" Jas M mrchn r327 Courtland
" Leonard K r298 Hunter
" Mary T bkpr Georgian Terrace Hotel r 372 W Peachtree
Steed
" Millie (c) lndrs h182a Ivy
" Nellie M typist r203 Kennedy
" Otis mech h312 E Princeton av C P
" Robt E carp h201 Tift av
" Stell E typist r203 Kennedy
" Thompson Engineering Co (Edw E Stone T M Thompson) 917 Healey bldg
" Wm W clk r234 Washington
Steedman see also Stoneman
" Arthur H (ray) h88 E 8th
" F Lawrence slsman h59 Park av
" Maud (ctr) h 8 r88 E 8th
" Wm K h11 Garfield pl
Steed Addie (c) cook h39 Grant
Steel Augustus L (ernst U S A) h296 Ivy
" Benj F mgr h79 Griffin
" B Foster (Mrs Martin-Balmer Co) r500 Peachtree
" Jas C farmer 88 Charleston av L
" Jas C moldmkr h223 E Pine
" Jas W mrchnt r231 E Pine
" Jno mech (ne) h1 Whatley L
" Julia L r231 E Pine
" Robt clk r437 Jonesboro rd L
" Robt L slsman r223 E Pine
Steele Benj J h522 Peachtree
" Bessie (c) lndrs h172 N Forrest
" Chas M clk h19 Marion av
" Dudley sellmkr D Q M T & A r McDonough rd
" Edna r178 Simpson
" Emmett O eng h178 Simpson
" Ernest clk h84 W Peachtree pl
" Frank mech h McDonough rd
" Garland redrm K T Thomas r182 Walton
" Geo auto mech r McDonough rd
" Harold M slsman Signet Shoe Co 109 Capitol av
" Henry M (c) porter h140 Trinity av
" Hugh clerk r196 Capitol av
" Irwin (c) lab h223 E Merritts av
" Jas (c) cook h26 Ami
" Jas A watchmkr h31 Estes av K
" Jas G indrwkr h508 Chapel
" Jessie (c) lndrs h rear 486 Woodward av
" Judson R pntr h43 Loredo
" L Lellor clk J P Stevens Elect Co r31 Estes av K
" R Osborne hair Signet Shoe Co r44 Verdale way
" Laura (c) lndrs h172a Williams
" Louise waitress Rich's r45 Loredo
" Lucy (c) lndrs h80 Richardson
" Lucile C cashr J P Allen & Co r175 Simpson
" Martha pub stno Abbey Hotel r Mason Hotel
" Nessie F Mrs slsm Moore & Beach r East Point Ga
" Nora h42m Crew
" Octus T carp h18 Adair av L
" Owen S carp h211 W Hamilton av C P
" Paul A cashr h250 Whitehall
" Robt (c) lab h7 Valentine
" Robt S slsman h507 E Harvard av C P
" Rosh (c) cook r172a Williams
" Samantha C (wid J M) h196 Capitol av
" Scandell Mrs clk Davison-Paxon-Stokes Co r701 Peachtree
" Willemina (c) lndrs r182a Orme
" Wm C mech h21 Fortune
" Wm P clk G R Kinney Co r427 Ivy
" Wm H carp h9 Lakewood av L
" Wm H jr (ray) h51 Waddell
STEELE WILLIAM O (W A McGrew Artificial Limb Co), Pres All Star Manufacturing Co, h 657 Highland av, Tel Bell Ivy 6602
" W Harry slsm Atlantic Ice & Coal Co h22 Marion av
Steen Jas C clk Retail Credit Co r242 Richardson
" Julia (wid T C) r242 Richardson

FRANKLIN & COX, Inc.
RELIABLE Druggists
Chemicals
Physicians' Supplies
Toilet Articles
Prescriptions
Soda Fountain
Cigars, etc.
24 to 26 Whitehall St.
Phones Main 295-296

Skinner Bros. Transfer & Storage Co.
PACKING AND STORAGE
Special Attention Given to Moving Household Goods and Pianos
Telephones Bell Main 3121 Atlanta Main 879 183-185 WALTON ST.

NORTH VIEW CEMETERY

ATLANTA'S MOST BEAUTIFUL CEMETERY

Office: 531 Candler Building Bell Phone Ivy 1624

Steerman
Steerman Frank L stm Am Can Co r Ponce de Leon
" Jefferson C clk r Center Hill
" Maud (wid Thos) h Center Hill
" Wm A eng r Center Hill
Steffner Geo C dir mgr H J Reynolds Tobacco Co r Dorsey pl
Steigll Abner W cond h20 Capitol
" Chas Jerom H L Schleisner r Smyrna Ga
" Edw S (Stallsch Oddelivery Co) h22 Tilton
" Emma Mrs h22 Tilton
" Jno W appr Murray Co r78 Boiwood av
" Lyle barber r202 Central av
" Mack C polic h198 S Pryor
" Marion E asst cashr Kress r250 Washington
" Paul A pipe 243½ Houston h do
" Thos E electn h152 Sinclair
" Thos H cashr cshr h14 Broyles
" Walter (colmbk) h206 E Atlanta
Steger Geo H clk h250 Capitol av
Steiger Alex (c) ladrs r182 Williams
Stein Bag Co (M S Brenan, J H Brenan, M Stein) 29 Grant
" Bert gro 80 Houston h do
" Esther stm r301 Washington
" Frank bkpr J H Lynch r407 Washington
" Herman clk H H Schaul r133 Capitol av
" Jos janitor h255 Hill
" Katie dry gds 151 Peters h407 Washington
" Louis (wid Isadore) r253 Hill
" Moses (Stein Bag Co) h149 Capitol av
Steiner Harry P soldier r446 Washington
" Julius mfrs agt 408 Central bldg r400 Washington
" Louis (rac) h460 Washington
Steinberg Frank R fchr P S r234 Washington
Sel car Mfg Sup Edr Ins Assn of Ga 501 W Harris
" Wm (K c) Connally
Steiner Adolph r210 Washington
STEINER ALBERT, Pres National Paper Co and Atlanta Ice & Bottling Co. h 226 Whitehall. Tel Bell Main 926
" Henry A slsmn h549 Oak
" Leslie M clk Norris (Inc) r249 Oak
Steinhauer Frank C slsmn Redfern Atlanta Co h249 Euclid av
" Geo W polic City Marshal h567 Lawton
" Herb (wid J H) stshp W A Day Co r 224 Highland av
" Pauline bkpr J Cleman & Sons Co r354 Hightower
" R Nash sdrvr r228 St Charles av
Steinhart Addie cshr P S r452 Washington
" Albert G asstr Atl Wooden Ware Co r 778 W Peachtree
" Alexander lab Garden
" Alvin L sec and treas Dairy and Farm Supply Co r779 W Peachtree
" Chas (ins Bell T & T Co r452 Washington
" Chas M pres sec Solomon-Norrell Co r779 W Peachtree
" Ferd slsmn h452 Washington
STEINHEIMER EDWARD E, Sec and Treas Gathman Laundry & Dry Cleaning Co. h 229 W Peachtree, Tel Bell Hemlock 1893
" Edward printer h604 Washington
" Frank P asst Atlantic Ice & Coal Corp r85 Walker
" Jacob slsmn h437 S Pryor
" Jos Lehman Smith & Co h24 Altoona av
" Morris broker 401 North Side r452 Washington
" Saul mgr (chr 22, 78 Lucile r604 Washington
" Sidney (wid Isaac) r773 Washington
Steinlicher
Steinlicher Herman M (Kopp & Steinlicher) h47 Prospect pl
Steiner Geo police h79 Horne
Stell Hugh M bkpr Gulf Refining Co r87 Beaulah
" Jno L h212 D Alvigny
Stellings Reed (c) lab h118 Markham
Stemler Earl W mgr The I V Kilgore Co r Y M C A
Stendel Chas A slsmnsr (colg Whitehall h 156 Central av
Stenson Sallie (c) ladrs h353 Walnut
Stephan Geo W (ray M) 850 Ponce de Leon av
Stephens see also Stevens
" Adelaide (chr r7, 21 E 8th
" Albert carter r401 Allene av
" Albert H eng corp 800 Hy h527 Winslow
" Alex H lab h72 Larkin
" Alex W lawyer h26 E Cain
" Allie B stm Rep House Mission Bd r260 E Georgia av
" Andrew mmsr D Q M U S A r164 Piedmont av
" Anne (wid Thos) h17 Howell
" Annie (c) h22 Foster row
" Annie clk r ws Delaware ar 2 s ol Woodlawn av
" Arthur r3, 15 Dorsey pl
" A G bkpr E Washington av K P
" A J br mgr Nationally Co r T M C A
" Barney (c) pkr r271 W Mitchell
" Benj H carp h354 Cooper
" Cassie (c) h124 Haynes
" Chas (c) porter r120 Haynes
" Chas M lieut U S A r17 Briarcliff rd
" Chester (I Oxford pl
" Christine slsm r12 Dorsey
" Clara stshp Rich's r1 N Marshall
" Clarence (c) presser h208 E Baker
" Clyde cnr Bell T & T Co r461 Allene av
" Clyde W clk Davison-Paxon-Stokes Co r43 W Boulevard K
" Corrie (c) cook h rear 37 Peachtree pl
" Cora mald r391 Fort
" C V gro 29 Oglethorpe h47 Estoto
" Dani H clk r12 Dorsey
" Dixie (c) cook h rear 53 W 15th
" Dora (wid J H) h238 Williams
" Dorothy stshp r401 Delaware av
" E H adv r208, 225 Peachtree
" Edw (c) janitor h228a E Merritts av
" Edw (c) porter r17 Woodrow pl
" Edw A asst collector Fulton County h203 N Moreland av
" Fannie (c) ladrs h85 Wells
" Forrest mech Ga Ry & P Co r Stone Mountain Ga
" Frances cshr P S r17 Briarcliff rd
" Frank B pntr h490 Delaware av
" Frank K (Kenilth) h720 Woodward av
" F Douglas student r198 Atwood
" Geo M trav Bell Harvester Co h608 Fulton
" Geo R r140 Peachtree cir
" Geo R carter h401 Allene av
" Gertrude (c) ladrs h107 Rhodes
" Harry Mrs opr L & L Mfg Co r430 Johnson pl
" Haswell M insp D Q M U S A r820 Peachtree
" Hattie trayaker r226 Larkin
" Henry (c) chauf r142a Orme
" Henry (c) hostler h3 Osborne
" Holly (c) lab r rear 6 Loss
" Howard G mech h1 Completion rd
" Ivey stm Credit Clearing House r401 Allene av
" Jas (c) h26 Liberty
" Jas (c) lab r129 Haynes
" Jas slsmn r462 Capitol av
" Jas stmdgr D Q M U S A r Moreow Ga
" Jas C mech h71 E Alabama av
" Jas G carp r21 Whitefoord av

F. GRAHAM WILLIAMS BRICK CO.

INDIANA LIME STONE

Phone Bell Ivy 1733 **CANDLER BUILDING**

Atlanta Milling Company

Manufacturers

Capitola and **Miss Dixie FLOUR**

Mountain Rock Meal

Distributors

Oats, Hay Mixed Feed Cotton Seed Products

PHONES:
Bell M. 1188
Atlanta 1189

THOMAS & THOMAS

Home Office Representatives

Group Insurance Dept.

Aetna Life Insurance Co.

1520-21 Healey Build'g

PHONE BELL Ivy 8526

PLUMBING

Good Work
Right Prices

Belcher Heating & Plumbing Co., Inc.

24 S. Pryor St.

Phone Bell Main 2260

WALL PAPER
HIGH CLASS INTERIOR DECORATIONS
PHONE IVY 459
107 N. PRYOR ST. Opposite Candler Bldg.
FRIDDELL BROTHERS

Stephens
* Jas M pres Mut Loan & Building Co h 17 Briarcliff rd
* Jennie Mrs h110 Greenwood av
* Jennie (c) bdrs 1366 Brandon
* Jessie Mrs opr W U Tel Co h398 Central av
* Jno carp h213 D'Alvigny
* Jno lab r527 Windsor
* Jno (c) porter h rear 224 S Pryor
* Jno A clerk h701 W Washington av E P
* Jno F steam r87 Augusta av
* Jno G (R S A L) RY
* Jno K lab r162 Walker
* Jno P carp h114 Jonesboro rd L
* Jno W bus agt Carpenters District Council h66 E Mitchell
* Jno W state sch and h7 21 E 8th
* Jno W tray r464½ E Fair
* Jos (c) lab r19 Hills av
* Julia (c) bdrs 404 W Linden av
* Julius (c) nurse h rear 238 Peachtree dr
* Junius G carp h615 Williams E P
* J H transfer h221 Bereta av
* J Louis secretary Gander-Watkins Drug Co r46 E 12th
* Kate bdrs h23 Clifford
* Lamar Rev Dr r88 Hendrix av
* Laura V (wid H H) h32 Experiment
* Lee mirror Co fr & P Co r171 Butler
* Lena clk Hight's r148 W Fair
* Lena (c) bdrs h188 E Merritts av
* Lillian (wid E O) dressmkr h293 Courtland
* Lillie seamstr r179 W Pine
* Lillie C (wid E O) h293 Courtland
* Lola H asst Burroughs Adding Mach Co r12 Engenia
* Lonnie (c) r73 Larkin
* Lon h51 Bradley av
* Louise (c) cook h216 Auburn av
* Lura (c) h21 Grove

STEPHENS LUTHER P. Physician, 702 Grant Bldg. Tels: Bell Ivy 1190, Atl 687, h 1020 Peachtree. Tel Bell Hemlock 1079

* Mabel (wid A H) 103 Clemens av
* Maude (c) h569 Yonge
* Maude (c) dietl h120 Harris
* Malachi carp h199 Mears
* Manie opr Bell T & T Co r401 Ponce av
* Margt clerk J P Allen r400 Washington
* Marion C rmr h314 N Ashby
* Mary (wid Geo) h464½ E Fair
* Matthew H fireman r61 Whitehall av
* Mellie (c) bdrs h142 Larkin
* Mellie W (wid Parlow) r370 W Pine
* Merton opr Bell T & T Co r409 Pulliam
* Nan r17 Briarcliff rd
* Noah D mag Sou Ry h48 W Georgia av
* Nena cashr h254 Williams
* Ophelia (c) bdrs h402 Stewart av
* Otis lab r431 Griffin
* Otis J agt h15 Orkney av
* Pauline elec Sou Pneumatic Pictures Co r49 Washington
* Peter (Stephens & Mason) h221 Courtland
* Peter sandpmkr r46 Carnegie way
* Quill W lab h40 Jones av
* Robt D park kpr rd Campbellton rd
* Robt O phys 1005 Candler bldg h193 Linwood av
* Robt G soldier r17 Briarcliff rd
* Rollie C stand r152 W Fair
* Sallie student r7, 21 E 8th
* Sidney (c) drag h202 Fraser
* Susan (c) cook r rear 40 Simon av E
* Susan (chr P S rd, 21 E 8th
* Talmadge W fireman r527 Windsor
* Thelma r305 Central av
* Thos H mach r672 S Pryor
* Thos J carp h54 Bradley av
* T Edison car repr Sou Ry h88 Hendrix

Stephens
* T Patrick (Royal Electric Knot) r80 Atwood av
* Viola Mrs mlnr h9 Clifford
* V C h330 Lawton
* Wm F mach h85 Whitehall av
* Wm J coal h179 W Pine
* Wm L bkpr E S Ehley & Co r45 Washington
* Wm T carp h151 W Fair
* Willie (c) lab 108 Reed
* Willie C (c) tchr P S h223 Hazel
* Winnie student r101 Allene av
* & Mason (Peter Stephens, Jas Mason) Millards 18 Central av

Stephenson Annie (c) maid r50 Chamberlin
* Calfer W str United Mfg Co r193 Pal Shoals av
* Clara r121 Boyle

STEPHENSON CO. T H Stephenson Pres. K A Stephenson Sec and Treas. Plumbing and Heating Contrs. 49 S Forsyth. Tels: Bell Main 4254, Atl 37 (See page 191)

* D Thos (Stephenson & Co) h104 W Ga
* Floor Co (J J Stephenson) 1412 Realty bldg
* Gideon W agt Met Life Ins Co h122 Sherwood av
* H Warren mgr Seals & Co h321 S Charles av
* Jas G (c) waiter h248 Greenfrey av
* Jno A mach h40 May av

STEPHENSON JOHN T (Miscally & Stephenson), h 80 S Ashby. Tel Bell West 1471

* Judge T bkpr Cortcelli Silk Co h118 Forrest av
* J Jas (Stephenson Floor Co) h360 Piedmont av

STEPHENSON KISER A. Sec and Treas Stephenson Co. r 121 Boyle. Tel Bell Main 2913

* Leonard M elec opr h1095 E Fair
* Mercer elec Earl & Wilson r Lithonia Ga
* Roy W bkpr All Cleaning House r18 W Peachtree
* Sarah Mrs elec r282 Piedmont av

STEPHENSON THOMAS R. Pres Stephenson Co. h 121 Boyle. Tel Bell Main 2913

* Thomas (c) h170a E Harris
* Wm M photog 524 Connally bldg h25 Peachtree

STEPHENSON & CO (D T Stephenson), W G Green Mgr. Photographers, 302 Haynes Bldg. Tel Bell Ivy 5001

Stepp Jas C clk Western Elec Co r126 Peachtree

STERCHI FURNITURE & CARPET CO. J E Johnson Mgr. 9-11 E Mitchell. Tel Bell Main 1208 (See page 108)

* Lonie M nurse h458 Central av
* Perrin C h21 Hope

Sterlin Mary (c) h132 E Harris
Sterling Matilda (c) bdrs h118 Campbellton rd
* Products Co W K Moyer mgr pnmtl 1217 Atl Natl Bank bldg
* Walter T sheriff h120 Bass

Stern Henry clk h644 E Glenn
* Marie elec J T Leonard & Sons r543 Boulevard

STERNBRIDGE GROVER C. Sec-Treas Atlas Machine & Foundry Co. r Detroit, Mich

Sterne Adolph H mgr F S Royster Guano Co h22 E 3d
Sterr Jas G (c) phys 78½ S Bond apts Tenant
Stettler A E asst state chemist 201 State Capitol r Douglas 08
Stevens see also Stephens
* Alex (c) lab h22 Mechanic
* Andw (c) lab h607 Smith

BICKERSTAFF, RICHARDS & CO.
108 Hart Bldg.
General Insurance
Fire, Liability
Automobile
Accident, Health
Plate Glass
Burglary
STRONG COMPANIES
BEST SERVICE
PHONES
Bell Ivy 2767
Atlanta 4221

Home of Nettleton & Howard & Foster Shoes
Daniel Bros. Co. 45 - 47 - 49 Peachtree Street

S. A. WILLIAMS LUMBER CO.

GOOD LUMBER And Anything That Can Be Made From It

Office and Mill 254 ELLIOTT St. BOTH PHONES 328

Stevens
" Annie (wid F. J.) r102 Grant
" Annette (c) lab h18 Crumley
" Beulah R. (wid G. A. K.) h175 E Linden av
" Caroline (c) Garfield pl
" Casey (c) trucker N. C. & St. L. Ry
" Chas H. sodamaker h52a E. Alexander
" Elisha instr Gunbow & Hunnicutt h260 Crumley
" Ella r204 E. Linden av
" Ellen (c) waitress r50 Howell
" Ernest E. br mgr L. W. Rogers Grocery Co h74 Walton
" Essie J. (wid M. A.) h38 York av
" E. Herman clk 878 York av
" Frances photo opr r89 Woodward av
" Frank H. mgr McCall Co r43 E. Cain
" Geo (c) waiter h40a Fort
" Geo W. lawyer and reporter Supreme Court 325 State Capitol h45 W 11th
" Glover (c) lab h6 Irene av
" Grace (c) cook h rear 23 E DeKalb av K
" Harriett B. (wid C. E.) r602 Chestnut
" Harry H. electn h185 Cameron
" Hassie photo opr r89 Woodward av
" Henry r15 Fairlie
" Henry motor h174a Orme
" Henry A. carp h713 S Boulevard
" Henry J. tank mkr r113 S East Point av E. P.
" Howard C. dep clk Court House h41a W Baker
" Isabel asst libr Carnegie Library r45 W 11th
" Isabella (c) indrs 638 Crumley
" Jas (c) lab h51 Hilliard
" Jas (c) lab r140 Houston
" Jas soft drinks 415 Hemphill av h do
" Jas C. r260 Lee
" Jas M. carp h30 Delta pl
" Jessie A. Mrs furn rms 74 Walton
" Jno S. clk Fulton Mkt Co h64 W Avon av
" Jno T. carp 317 Ira
" Jno W. h405 Oliver
" Julia A. (wid G. R.) r304 E Linden av
STEVENS J. PERCIVAL, Pres J. P. Stevens Engraving Co. h 25 Kimball, Tel Bell Ivy 209
STEVENS J. P. ENGRAVING CO. J. P. Stevens Pres. Paul Dixon Sec-Treas. 17 Whitehall and 20 Peachtree, Tel Bell Ivy 7211 (See page 102)
" Laura M. Garfield pl
" Lela (c) indrs h151 Orme
" Lella (c) indrs h271 Magnolia
" Lillian r45 W 11th
" Lillie M. tchr P. S. r84 Avon av
" Louis G. student r64 W Avon av
" Louis M. h407 E Harvard av C. P.
" Lucy (c) h86 Daniel
" Lucy N. (wid J. M.) h369 Lee
" Maggie (c) maid h8 Beard
" Manuel E. mgr Oil Mfrs Lubricant Co h407 Courtland
" Marguerite clk W. U. Tel Co r Decatur Ga
" Mary (wid Jas) r22 W Fair K
" Mary r482 E. Harvard av C. P.
" Mary (c) indrs r158 Thayer st
" Miles G. supp r264 Cooper
" Milton L. mgr G. R. Kinney Co (Inc) r Y M C A
" Murray H. h37, 615 Ponce de Leon av
" Nanny (c) h196 Hilliard
" Nellie D. buyer McClure Ten Cent Co r Marietta car line
" N. R. drop Oil Mfrs Lubricant Co r66 Fry
" Pearl (c) cook h24 Lovejoy
" Robt M. cond h321 Pulliam
" Roy W. mgr F. W. Woodworth Co h40 Penn
" Saml carder h89 Jefferson
" Stratford (c) waiter h56 Howell
" Sydney S. (c) r135 E Linden av

Stevens
" Thos L. (c) fireman h105½ Johnson av
" Thos T. cond h450 Lucile
" Thornton (c) janitor Barclay & Brandon Co r170 E Harris
" Wade C. clerk Bell Bros h121 Houston
" Wilhelmina nurse Wesley Hosp
" Wm (c) brass r279 Rhodes
" Wm (c) lab h30 Walker st
" Wm walter h418 Houston
" Wm G. tray h210 E Pine
" Wm J. mgr R. L. Phillips Pub Co 1st Porter pl
" Wm M. cotton buyer h49 Washington
" W. E. traffic mgr W. U. Tel Co r4075 Capitol av
" W. Sidney clk h467b Capitol av
Stevenson see also Stephenson
" Alex (c) lab h228 Little
" Annie r250 S Ashby
" David F. h25 W Peachtree pl
" Geo H. dentist 611 Grant Bldg
" Isabella tchr All Saints Kindergarten r 166 Cypress
" Jno A. clk h5 Gilbert
" Jno H. mgr Cocoa Portland Cement Co h166 Cypress
" Laura S. (wid J. J.) h111 Capitol av
" Mary L. mstrs r46 Daniel
" Opal clk r139 Ormond
" Stellan J. clerk Sou Photo Material Co r Decatur Ga
Stevenson Ernest clk G. F. Willis r355 S Boulevard
" Eva (c) indrs h86 Mills
" Geneva L. r355 S Boulevard
" Jas T. (c) lab h348 North av
" Jno A. ship clk h355 S Boulevard
Steward Fred H. clerk Atl Baking Co h1424 DeKalb av
" Homer C. carp h33 Mayson av
" Jen Dean chf dep clk U. S. dist ct r108 Spring
" Oscar (c) lab h rear 226 E Hunter
Stewart Adner S. clk A. J. King h ws S Moreland av 2 n of Johns av
" Alcino J. tckt sellr Bijou Theatre h46 Norcross
" Alton r90 E Venia E. P.
" Alva B. dep supt Met Life Ins Co h215 E North av
" Amanda (wid J. M.) h192 Windsor
" Amanda (wid J. T.) h97 Lovejoy
" Amanda C. Mrs mstrs h55 Strong
" Anderson (c) lab h7 Raspberry al
" Andw P. repair r686 W Peachtree
" Andw P. Dept U. S. A. r55 E Georgia av
" Annie r148 Whitehall
" Annie (c) indrs r55 Electric av
" Arthur (c) cook h134 Pleasant av
" Arthur M. pres First Natl Bank E. P. h118 W Ware av E. P.
" Arthur P. bkpr First Natl Bank E. P. r118 W Ware av E. P.
" Ashby (c) waiter h48 S Jackson
" Av Institutional Baptist Church Rev J. J. Crew pastor Stewart av ne cor E Gilbert
" Av Sch Sarah Tuck prin 402 Stewart av
" Belle Mrs h43 Leonard
" Belle candymkr r145 Spring
" Bessie r198a Forrest av
" Callie (c) indrs h504 W Fair
" Carl lab r28 Shelton st
" Carlton H. bkkpr h17 Oxford av
" Caroline (c) dom h322 Fort
" Carrie B. Mrs mgr Cafe Home r28 Houston
" Carrie E. (wid J. A.) h408 W Peachtree
" Chas B. sellr r660 Highland av
" Chas E. patr h269 S Hampton
" Chas H. carp h12 Metropolitan av
" Chas L. sellr r365 Grant
" Chas P. gro 12 Metropolitan av
" Chas R. carp r270 Atlanta av

Austin Bros.

BRIDGE BUILDERS

DEALERS IN

Structural Steel

Road Machinery

Steel Convict Cages

156 Greenwood Avenue

ATLANTA

Bell Phone Hemlock 940

DRY CLEANING

Quickest and Best Service

We do your work the way you want it and return it when you want it. No hesitation delays, because we have the experts and facilities.

French Dry Cleaning Co.

JOSEPH MAY & SONS

Bell Phones Ivy 676, 677, 3570

Atlanta Phone 4244

168 Peachtree Street

DYEING

Everything Man Wears

Daniel Bros. Co. 45 - 47 - 49 Peachtree Street

Dowman-Dozier Mfg. Co.

596 MURPHY AVENUE

The Largest Sheet Metal Works in Atlanta

Cornices
Skylights
Ventilators
Metal Windows and Doors

PHONE
West 104-105

BESSIE ANDERSON PUBLIC STENOGRAPHER

MULTIGRAPHING

Phone M. 4980 — 825 Atlanta National Bank Bldg.

Stewart

* Chas clk Power Sales Phillips & Hop. Mfg r132 Ponce de L av
* Chas Grocer Sou Ry r Gainesville Ga
* Chas H (c) porter r13 Garrett
* Clifford F mach h61 E Georgia av
* Clyde N (Stewart & Sons) h187 Simpson
* Cornelia (c) cook r181 E Baker
* C A Mrs r669 Highland av
* Daisy nurse Grady Hosp
* David W (Jones McMillan Printing Co) h 101 N Howard K
* Dillard P (ary h Calaway Stg Bowell Mfg) r8
* E Herbert clk Taylor Cotton Co r15 Willow
* Edw (c) lab h27 Acton
* Edward C real est 1108-31 Natl Bk bldg h772 Ponce de Leon av
* Edw lapr r210 Spring
* Elbert E pecan r165 Love
* Ella (c) indrs h162 Gilmer
* Ellen boarding r95 W Peachtree
* Ellen (c) indrs h162 Houston
* Ethel sten W S Hillis c Decatur Ga
* Etheldred agr Am Employment Agency r27 Atwood
* Eugene soldier r22 Mangum av
* Eunice r44 Crew
* E Jerom Ga Ry & P Co r372 Walnut
* Fannie (wid W B) h850 Gordon
* Fannie S (wid A P) r656 W Peachtree
* Felton W (c) porter r13 Garrett
* Fierce B sten 820 Candler bldg r12 Metropolitan av
* Frances r28 Hollifield
* Frank J cond h231 E Ellis
* Frank J (c) ins agt h226 Magnolia

STEWART FRANK M (F M Stewart Garage), h 261 W Peachtree, Tel Bell Ivy 440

* Frank P clk Am Can Co r40 Curran
* Frank W student r111 Osborne av
* Fred S pres Fred S Stewart Co h131 Lee

STEWART FRED S CO. Fred S Stewart Pres, J E Martin Treas, Footwear, 25 Whitehall, Tel Bell Main 3857

STEWART F M GARAGE (Frank M Stewart), 181-9 Marietta, Tel Bell Main 731 (See page 28)

* Geo r225 E 10th
* Geo F soldier r669 Highland av
* Gertrude sten r212 Spring
* Hal mill opr h94 Jefferson
* Harrison P (c) waiter h131b Houston
* Harry (c) h23 Glover al
* Harry C pattern Candler Athex Pharmacy r97 Gordon
* Harry S printer r195 Love
* Herbert r28 Hollifield
* Investment Co W D Beatie sec-treas 203 Trust Co of Ga bldg
* Jack K lawyer 1307 Healey Bldg h23, 126 E 11th
* Jas A dyer 184 Greenfery av S H
* Jas A steam Sou Ice Co r409 Whitehall
* Jas H R clk A M Robinson Co r428 W Peachtree
* Jas H carp h227 McPherson av
* Jas W clk 179 Battle Hill av
* Jas W clk h41 E Boulevard K
* Jesse (c) roberaker r204 Fort
* Jno (c) lab h217 E Ellis
* Jno (c) lab r227 Fort
* Jno A asst credit mgr Intl Agr Corp r21 Howard
* Jno D sten r205 W Peachtree
* Jno F decorator Hoyt's h34 Brookline
* Jno H clerk h132 W Lake av
* Jno H (c) lab r13 Garrett
* Jno H mgr mat dept M C Kiser Real Est Co h28 Hollifield
* Jno H mech h184 Central av
* Jno J carp r257 S Pryor

Stewart

* Jno L h17 Cherokee av
* Jno P chemist h178 Glenwood av
* Jno P student r777 Ponce de Leon av
* Jno S (c) r90 Terry
* Jno T r17 Cherokee av
* Jno T carp h20 Oak Grove av
* Jno W farmer h258 Formwalt

STEWART JOHN W, Sec and Treas John Deere Plow Co, h 4, 226 E 5th, Tel Bell Ivy 5245

STEWART JOSEPH A, Pres Ladden & Bates S M H, r Imperial Hotel

* Jos F carp h15 Van Buren

STEWART JOSEPH G, Sec-Treas Belcher Heating & Plumbing Co, h 226 St Charles av, Tel Bell Hemlock 1815-J

* Jos L carp h213 Spring
* Jos O cond mgr Entry Register Co r21 Spring
* Jos W clk S R Pass Assn r41 Boulevard dr
* Julius (c) lab h 8 rear 318 Decatur
* J Blake textbook h270 E Glenn
* Laura J (wid Sylvester) h127 Hill
* Lillie clk Constitution r12 Metropolitan av
* Louis J asstr h101 Stonewall
* Louise M (wid G W) h8 McAfee
* Lula (c) indrs h rear 226 E Hunter
* Mamie indrs r204 W Fair
* Marie sten r178 Washington
* Marion h79 Echo
* Mary (c) indrs h123 Tuxedo
* Mary sten James & Dodgood r178 Washington
* Mary E (wid J J) r156 Oakland av
* Mary L r777 Ponce de Leon av
* Matthew (c) driver New South Trans Co
* Mira (wid J F) r41 Orange
* Norma sec to Dr F E May r136 Juniper
* Olin lapr r212 Spring
* Oliver (c) indrs h145 Randolph
* Oliver J cary h52 Arkwright pl
* Oscar B student r112 Hill av
* Oscar E lapr Rosenfeld Co h22 Rodgers
* Patricia opr Bell T & T Co r41 Orange
* Park worker r24 Rainsardy
* Paul woodwkr h741 Marietta
* Phyllis (c) r23 Glover al
* Posey M grc 125 Delkwood
* Products Service Station A A Hight Sec 209 Peachtree
* Prykesby A drugs 832 Highland av h314 Celestine av
* Rob (c) porter h13 Garrett
* Robt E statistician A B & A Ry h279 Atlanta av
* Robt S tailor h195 Love
* Roy B printer h65 Dodd av
* Ruth sten r665 Williams E P
* Sarah R (wid M L) h45 Cortez
* Savannah E (wid G W) bookkeeper Williams E P
* Shaw blacksmith h162 Ormond
* Silas saw filer Sou Cotton Oil Co h Tilsonia crossing
* Sophia r59 W 14th
* Spring (c) pntr r42 Valentine
* Susie (wid W H) r46 Norman
* S C c Soldiers Home
* Thos electn r1 Lovejoy
* Thos (c) lab h162 Williams
* Thos D h177 Juniper
* Thos H supt Am Can Co h53 E Georgia av
* Thos H jr phys 778 Candler bldg r55 E Georgia av
* Walter (c) janitor h12 Forkner
* Warner Speedometer Corp (Chicago Ill) A A Chase mgr 209 Peachtree
* Wm A clk Inman, Howard & Inman h12 Dill av
* Wm B stores Georgia h12 Walker

Thos. C. Dunlap & Co.

Consulting Accountants

Special Examinations Systems
Reorganization
Income Tax Returns Compiled

511 Hurt Bldg.

PHONE
IVY 2415

SIGNS

Store Front Signs, Office and Window Lettering, Card and Muslin Signs
Carved Wood and Electric Signs
MASSENGALE BULLETIN SYSTEM

Phone Ivy 496
98 EDGEWOOD AVENUE

BELLE ISLE Service Garage
ROAD SERVICE OPEN ALL NIGHT **TAXICABS** THIRD AND PEACHTREE STS.
Bell Phones Ivy 298 and 2557

Stewart
" Wm D cl Lenden av
" Wm P chf clk A C L Ry r Leland Hotel
" Wm P cus h365 Grant
" Wm G driver h465 Lee
" Wm H H br r414 Orlando av
" Wm N barber 26 Jonesboro rd
" Wm T clean Sov Photo Material Co h433 Linden av
" Wm[illegible] clns r276 E Linden av
" Wm[illegible] H Mrs dept mgr E H Pope (Inc) h1[illegible] Forrest av
" Sam clns Forrest & Jones Adm r Decatur Ga
" & Sons (F N Stewart & E Stuart) [illegible] [illegible] & broad
Stewart Jos D sharp r45 E 12th
Stewart Jno h62½ Decatur
Stewart Peter clk r189 Cameron
Stewart Lee h258 Glenn
Stewart Rose Y (wid P G) r191 Peachtree
Stewart Annie (wid Paul) r496 E Pair
" Chas H sec pub mgr Lynch, The Tailor h277 Penfield av
" Wm clerk r246 Fulton
Stewart Wm P r310 W Forrest av E P
" J Stewart organ mfr h36, 210 W Peach [illegible]
Stewart Mack C police h198 S Pryor
Stewart Roger A r125 Jenkins
Stewart Lindon (c) lab h27 Hanson
Stewart Geo pays h291 Capitol av
Stewart Mattie (c) h147 Garden
Stewart see also Stuart
" Agnes r278 Bedford pl
" Annie C (wd) G Pl h3 Baltimore pl
" Chas (c) h38 Dreamwold
" Geo (c) indrs h278 Greenferry av
" Lizzie (c) indrs h9 Dover
" Maud (c) chmkr r816½ Peachtree
" Maud W Jr h279 Bedford pl
Stewart Georgia D r423 N Main C P
" Jno T eng h423 N Main C P
" Laura clk r34 Florida av
" L A pntr h287 Lee
" L Dave pastor East Atl Christian Ch h34 Florida av
" Major h786 Woodward av
" Mary E r232 Tumlin
" Walter bridge bldr h101 Love
" Wm D stock dlr h232 Tumlin
" Wm E stock dlr h233 Tumlin
Stewart Neville E slsm Cont Life & Health Ins Co r10 Le Roy ter
Stewart Timothy C dept buyer H G Lewis & Co r151 Logan
" Leo teller Atl Natl Bank h620 N Main C P
" Lewis r285 E 4th
" Lois A r285 E 4th
" Lucy dentist 832 Atl Natl Bank bldg h285 E 4th
" Mattie (wid Wm W) h151 Logan
" Merrion K slsm Machine Tool Corp Co r151 Logan
" Stephen (wd G E) h227 Whitehall
Stifle Harrison (c) driver h323a Bass
Stilwell Annie (c) indrs h472a Smith
" Dan H clk r165 E Georgia av
" Harry E (c) h12 Piedmont pl
" Howard L slsm reg Scissors-Newman Co r12 E 12th
" Jas T h892 E Georgia av
" Mac cashr r103 E Georgia av
" Maud E (c) N Central av 4 s of Perkins H
Stilwell Georgia (wid B P) r891 Central av
" Jno W barber 37½ Gordon h rear 37 do
" Lilly dept Piedmont Hotel
" Rosa N h891 Central av
" Parker J cashr Burwick Pub Co h607 N Main C P
Stimpson Gertrude mlnr r56 Josephine
" Gordon agent r56 Josephine
" J Marshall carp h701½ Marietta
" Sarah r136 Washington

Stinchcomb
" Mary (wid E S) h38 Josephine
" Vaula student r50 Josephine
" Wm C carp h3 Short
Stines Benj (c) lab r156 Madison av
Stinson Henry E eng h178 Windsor
Stinson Arlie (c) r116 Mary
" Ella (c) indrs r17 Martin
" Ella (c) h30 Diamond
" Geo (c) cook h rear 1016 Peachtree rd
" Ella (c) indrs r65 Buchanan
" Fanny (c) cashr h rear 4 Lucy
" Frances (c) janitor h160a Carter
" Geo (c) lab h36 Johnson
" Gertrude (c) janitor r19 Martin
" Max driver h198 Fort
" Nelson S (c) lab h67 South st
" Oscar (c) driver h17 Martin
" Richd (c) for pstr Atl Normal & Ind Inst h348 Griffin
" Sarah (c) indrs h116 Mary
" Sarah F (c) h32 Neal
" Timothy (c) lab h19 Martin
" Wm (c) baker h458½ W Mitchell
" Wm (c) barber 382 W Mitchell h58 Parsons
" Wm (c) trucker r194 W Mitchell
" White (c) indrs h358½b Fort
Stipe Adams L mgr Surety Loan Co h50 Hood
" Camilla Mrs r227 Whitehall
" Carl music W U Tel Co r184 Hill st
" Henry K for pastor St Johns M E Ch South h709 Marietta
" J G prof Emory University
" Lena seaber r50 Hood
" Lillian shdy Geo Man r50 Hood
Stiskins Emma (c) indrs h479 E Glenn
Stirling Alex W conductor 1304 Empire bldg r East Lake Ga
" Laura (c) indrs h rear 237 Whitehall
" Mfg Co (A E Hill) grinders 511, 67 N Pryor
Stith Georgia (c) indrs h28 Welch
STITT ARTHUR J. Asst Cashr Central Bank & Trust Corp, 79 S Forsyth. Tel Bell Main 1161, h 113 N Morehead av, Tel Bell Ivy 2815-L
Stockard Albert H slsm ctr h304 Cooper
" Jno shoemkr r304 Cooper
" I Mattie student r304 Cooper
Stockbridge Hall Bert U S A r cl Logan av nr Palatine av
" Dorry L clk Sig Burnitt Co r 56 Logan av nr Palatine av
" Horace K Dr supvrs Sig Burnitt Co h 56 Logan av nr Palatine av
" Jessie T Mrs slsm Payne & Jones r45 W 10th
Stockberger Jno C carpet lyr h248 S Pryor
" Walter G decorator 405 W Peachtree pl
Stocker Jas M mech eng S R Finley h46 W Linden
" Ruth (wid J H) h231 Peachtree
" Saml C mgr Dodge Sales & Eng Co h81 Inman dr
Stocking Saml dept mgr Lowry Natl Bank h16 W North av
Stockman David mtrman h15 McDonald
STOCKS COAL CO, F M Stocks Propr, Thos F Stocks Genl Mgr, Whol and Retail Coal, Coke and Wood, 1031 Candler Bldg. Tel Bell, Ivy 753
" Francis M propr Stocks Coal Co h Piedmont rd nr Peachtree rd
" Harry K clk Gen Mach Co r101 E Georgia av
" Henry (c) lab h37 Beard
" Jno C assoc J Herman & Sons Co r130 Forrest av
" Jas D h356 Forrest av
" Jno W r184 Forrest av
" Jno W clk Sterchi Furn & Carpet Co h50 Hood

THE "FAVORITE" STORE BELL PHONE IVY 1339
EARL E. DUNAWAY, Manager 32 DECATUR STREET
Complete Home Furnishers **"FAVORITE" STOVES AND RANGES**
$5.00 for your old Stove or Range on the purchase of a new one.

THE BARRETT CO.
Tarvia
Roofing and Paving Materials
Coal Tar, Creosote Oil, Pitch, Paints, Roofings
Office and Warehouse 55 Magnolia Street
TELEPHONE Main 2144

ATLANTA Rubber Stamp & Stencil Works
Manufacturers Of
Stencils Seals Rubber Stamps and Badges
DEALERS IN OFFICE SUPPLIES, SIGNS, STREET NUMBERS ETC.
31 Luckie St. and 350 Edgewood Ave.
BELL PHONES Ivy 618 Ivy 3518-J

FORD
Plumbing
and
Heating
Co.

NO JOB
TOO BIG
NOR TOO
SMALL

13 S. Broad St.

BOTH PHONES
Main 206

McElroy
Artificial
Limb Co.

Makes the
Limb that
is Nearest
to Nature

66 1-2 West
Mitchell St.

Bell Phone
MAIN 3348

Barclay & Brandon Co.
FUNERAL DIRECTORS
246 IVY STREET
Phone: Bell Ivy 112-113 Atlanta 768
G. H. BRANDON, President R. H. BRANDON, V-Pres.

Stokes
" Lillian R sten Fiesler & Allen Co r201 E Georgia av
" Maude (c) cook h rear 243 Ponce de Leon av
" Milton (c) lab r141 Markham
" Mootie (c) dresser h378 Auburn av
" Robt L clerk r201 E Georgia av
" Thos (c) car cnr h74 Spring
" Thos F genl mgr Stocks Coal Co h Piedmont rd nr Peachtree rd
" Wm H mdlr Randall Bros h101 E Georgia av
Stockton Annie slsldy Rich's r52 Ontario av
" Annie K (wid Harry) h211 N Morningside av
" Apts 309 Cherokee al
" Fred F h7 Augusta av
" Reta Mrs dresser r201, 136 W Peachtree
" Silas E mldr h123 Whitehall ter
" Frederic dist coml mgr W U Tel Co r18 W North av
" Geo A trav h196 Lee
" Henry H mldr r306 Windsor
" I E Mrs slsm Triple Palm Co r H D 7
" Jno W mldr r306 Windsor
" Minnie L r ne Lakeview av 1 s of Peachtree way
" Mitchell M printer h7 Cairo
" Nannie H Mrs bkpr Messenger Bulletin System h252 Formwalt
" Walter H mldr h25 Fortress av
" Wm E plmbr h89a Lovejoy
STODDARD, DIXIE'S GREATEST DRY CLEANER AND DYER (W J Stoddard), 126 Peachtree, Tels: Bell Ivy 43 and 44, 1222 and 1079, Atl 43 (See page 91)
" Clarence W asst cashr Standard Oil Co r610 Woodward av
" Experience (c) cpr r2, 48 Stonewall
" Harry K painter h2, 48 Stonewall
" Mary A (wid A M) r139 Hempstead av
STODDARD W J (Stoddard, Dixie's Greatest Dry Cleaner and Dyer), h Piedmont dr, Tel Bell Hemlock 1656
Stoddghill Bernard V asst slsmgr Jno M Smith Co h21 Colquitt av
" Clifford M tchr Tech High Sch r534 Ponce de Leon av
Stoe Thos J pkr D Q M U S A h135 Tilt av
Stoffregen Clifton W cpr V M C A r dc
Stogdor Jos J lab h16 Larkin
Stogner Jackson J h16 Larkin
Stokely Susan B bkpr Atl Gas Light Co r77 Fairlie
Stokes Adam (c) lab r37 Blake av
" Andw L clk Central of Ga Ry r102a E Pine
" Annie R (c) indrs h87c W Linden av
" Arnold (c) lab r42 Dover
" Arthur D clk High's r812 Piedmont av
" Arthur H mgr City Dismantling & Rel Co h Chapel rd nr Mayson and Turner Ferry rd
" Belle (c) maid h17 Chestnut av
" Chas H (c) ins agt h13 Vine
" Clarence (c) driver c rear 551 Pulliam
" Coley P carp h38 Tilton
" Daisy (c) cook h209b E Merritts av
" Elise tchr P S r248 E Pine
" Emily M (wid Jno W) h570 Gordon
" Florence sec Women's Presby Ch Assocr r25 Avery dr
" Frances (wid W F) h25 Avery dr
" Frances L (wid W L) r113 Gordon
" Frances F student r113 Gordon
" Frank (c) chauf h193 Formby
" Frank farms C W Bernhardt h ne S Moreland nr 1 s of Delaware av
" Fred (c) waiter r120 Houston
" Fred W mgr Southwestern Waste Co h Decatur Ga
" Geo (c) lab h rear 39 Newton
" Georgia (c) indrs r87c W Linden av
Stokes
" Gilbert M slsman McCord-Stewart Co r Peachtree rd
" Grady soldier r64 Stewart av
" Henry F switchman r119 Bryan
" Henry O carp h61 Tilton
" Howard (c) lab r20 Brooks al
" Howard (c) porter r46 Leach
" Hudson E opr W U Tel Co h408 Delaware av
" I Wm clk h524 Ormond
" Jas (c) porter h41 Chamberlin
" Jas H carp h45 Tilton
" Jesse (c) indrs h254 Williams
" Jas (c) waiter h rear 349 Myrtle
" Jas L (c) porter h46 Leach
" Jno R carp h64 Stewart av
" Jno T slsman Phonographs (Inc) 11 Crescent
" Jos drayman r44 Gray
" Jos D drayman h132 Oliver
" Josephine (c) indrs r405 Chapel
" Julia r25 Avery dr
" J Warren mfrs agt 705 Silver bldg h Marietta Ga
" Lena (c) indrs h rear 305 E 6th
" Margt r20 Avery dr
" Marshall (c) lab h678 Marion
" Mary (c) indrs h18a Roach
" Matilda (c) h177 Houston
" Mattie (c) r114 Markham
" Milton (c) waiter c rear 20 Clifford
" Minnie r25 Avery dr
" Morris L student r115 Gordon
" Moses (c) lab h180 Markham
" Noah L (Fox River Butter Co) 89 Whitefoord av
" Olin (c) porter h33 Chestnut
" Robt M propr Cherokee Marble & Granite Works h15 Forrest av
" R A Mrs opr W U Tel Co r Glenwood pl
" Sirie (c) lab h22 Johnson
STOKES THOMAS L, V-Pres and Genl Mgr Davison-Paxon-Stokes Co, h 13 Gordon, Tel Bell West 75
" Thos L jr student r115 Gordon
" Vendetta (c) drawkr h439 Auburn av
" Vina (c) r26 Hilliard
" Walter L (Fox River Butter Co) r R F D 2
" Wm (c) h35 Alabama al
" Wm (c) brown h83 Jeptha
" Wm (c) lab h28b Chapel
" Wm A dist coml mgr W U Tel Co h249 E Pine
" Wm A jr student r248 E Pine
" Wm D barber 505 Flat Shoals av h509 do
" Wm W reporter r291 Hill
Stokley Susan M (wid D Y) r734 Piedmont av
STOLEN AUTO TRACING CO, W B Perrell Mgr, 802 Austell Bldg, Tel Bell Main 42
Stoll Carl Rev (c) h337 S McDaniel
Stollard Julian H mach r12 Vassar
" Martin L motorm h12 Vassar
" Stella Mrs r6, 124 Ivy
" Willen E mach r12 Vassar
Stollberg Hans Mrs hl Marietta
Stomkin Jacob A (Kahn & Stomkin) r204 Capitol av
" Kate (wid Dreed) h204 Capitol av
" Rose T slsm Atl Soda Fount Co h204 Capitol av
Stone Andw G pntr h75 Park av
" Arthur (c) chauf h58 Mayes
" Byron E asst bkpr Columbia Graphophone Co r90 Park av
" Carrie L (wid W H) r88 Orange
" Chas B contr r33 Bedford pl
" Chas P slsman h866 Highland av
" Chas M leadwkr h354 W 10th
" Chas W coal h580 Woodward av
" Cora r179 Forrest av
" Dora (c) indrs h65a Vine

American Audit Co.
Home Office:
100 Broadway, New York City
Atlanta Branch:
1013-1017 Fourth National Bank Bldg.
C. B. BIDWELL, C.P.A., Resident Vice-President
BELL PHONE IVY 868

BAYLIS OFFICE EQUIPMENT CO.

COMMERCIAL STATIONERY — **OFFICE FURNITURE**

1 South Broad St. — **Bell Phone Main 240**

Stone
" Isaac L. (col) 107 E Merritts av
" Mrs Mrs geo 524 Decatur r36 N Moore
" Thomas M mgr Postal Tel Cable Co r 179 Forrest av
" Francis W with Midvale Steel Co r57 Ponce de Leon pl
" Frank (col) lab 8209 Chestnut
" Geo H teller Lowry Natl Bank r64 Cherokee av
" Hiram h36a Moore
" Hugh H prof Emory Univ r Oxford Ga
" Henry G lab 8510 Chestnut
" Hiram L watchman h500 S Pryor
" Homer F mtrman h514 McLendon av
" Ida L (wid W L) r67 Chestnut av
" Jas D dept supr Adjutant Fort Wm h207 C Howard av C P
" Jas H clk r580 Woodward av
" Jas H mtrman r60 Kirkwood av
" Jas T mtrman h225 Woodward av
" Jno A h171 Kelly
" Jno A clk h640 Woodward av
" Jno F (col) porter h600 Terry
" Jno C mach h511 Lawton
" Josephus guard Fed Prison h25 Pickert
" Joel clk R A Broyles & Co r515 Crew
" Lula (c) indrs h30 Newton
" Marion L dept supr Aaron Haas Bro & Hamlin r Decatur Ga
" Mary (c) indrs r43 Kaiser
" Maude L (wid Preston) r294 Ott
" Mellon (c) lab r65a Vine
" Minnie r297 E Howard av C P
" Noah F law student Anderson & Shaw r 454 Auburn av
" Norah Y cashr H E Kibler Co r946 S Pryor
" Odom B trav r53 Ponce de Leon av
" Osborn (c) h493a Ira
" Otto E phys 648 Woodward av h96 Park av
" Pearle (c) indrs h74 Larkin
" Ray clk r107 E Howard av C P
" Spencer K phys 716 Hurt Bldg h172 Westminster dr
" Stella A clk G R Kinney Co r569 S Pryor
" Wm G calcmkr h9 Bradley av
" Wm K supt Midvale Steel Co r93 Ponce de Leon pl
" W Preston grocer r575½ E Hunter
Stonecipher Chas A Mgr h590 Formwalt
" Julia r590 Formwalt
" Mae cor r49 Oglethorpe av
Stone Mfd C cashr Am Tel & Tel Co h62 Johns av
Stoney P L Mrs h675 Peachtree
" Jas C pres Imp Tripod Paint Co h32 Druid pl
" Josephine r675 Peachtree
Stoney Charlotte tchr P S r51 80 Charles av
" Hal L engr Foote & Davies Co h51 80 Charles av
Stonneworth Fred Mgr r62 Crew
" Louis M stores Georgian r62 Crew
Stoop Harry auto mech r215 Ivy
" Jas H auto mech h30 Woodward av
Stoop Francis D (wid R E) r32 Highland
" Lloyd (c) Carrie P McBurry pub 110 Hunter
Story Abner (c) indrs h149 Gray
" Annie B dept Dr J D Mangel r1298 DeKalb av
" Ida (c) maid r236 W Mitchell
" Jessie L assrtr r95 Whitehall ter
" Kate (wid) r254 Lawton
" Lula supr r1230 DeKalb av
" Marshal carder Ida E Glenn
" Perry S clk Gulf Refining Co h168 Lee
" Wm E supt L W Rogers Co h290 Lawton
Stout Alpha T (wid J W) h283 S Moreland av
" Emma B (wid Arthur) h10 Hill

Stoufer
Stoufer Wilburn B clerk (1519½ N Pryor h22 Fowler
Stough Chas P organizer Masons Annuity h 115 Hillyerson
Stout Gilbert M dist mgr Natl Mutal Mutl Ins Co r17 E 5th
" Laura D (col) cook r29 Glover pl
Stovall Albert A county police h20 Lakewood Hts L
" Ang G janitor h87 Griffin
" Cornelius (c) foreman h23 Myrtle
" Edw (c) driver r28 Raspberry av
" Edw (c) lab h24 Richmond
" Ernest (c) bootblack h131½ Houston
" Frances J r193 Washington
" Francis H clk P O r220 S Main C P
" Geo M clk r230 S Main C P
" Geo W peddlr h213 Cooper
" Geo W watchman h18 Pickert
" Ida (c) indrs h138 Gray
" Ida (c) maid r262 W Mitchell
" Jas (c) barber r77 Garrison
" Jerry (c) porter r246 Orme
" Jno P barber h37 Dahlgren
" Jno G mach r41 W Cain
" Jos (c) lab h23 Myrtle
" Louis L clk A & W P R R h27 Cooper
" Marcellus A collr h124 W Peachtree
" Oscar J clk h49 Lillian av
" Paul B agt 10 Life Ins Co h671 N Boulevard
" Shaw Cass & Mfg Co r88 S Franklin
" Susan P (wid Isaac) r82 Hill
" Susie (c) cook r245 Orme
" Thos J h236 S Main C P
" Walter A (c) barber 357 Auburn av h54 Chestnut av
STOVALL WM B. Pres Empire Trust Co. Tel Bell Ivy 7106, h East Lake Gn. Tel Bell Decatur 44-J
" Wm L mach r257 Cooper
" Wm O mach Seg R R h257 Cooper
" Wm E h446 Bedford pl
" W Pope r230 S Main C P
Stover Clara A tchr Atl University
" Claude emp r24 E Baker
" Edw elev r277 S Pryor
STOVER FRANK G. Mgr of Sales Atlantic Ice & Coal Corp, h 66 Westminster dr. Tel Bell Hemlock 1703
" Jno P tray r277 S Pryor
" Maude (wid J M) h212 Lindsay
" Robt L clk S M S h166 S Ashby
STOW EDWARD, Sec-Treas and Bus Mgr Constitution Publishing Co. h 3 Baltimore pl. Tel Bell Ivy 5125
" Harris S clean Geo Supply Co r Marietta Ga
" Harry tchr r137 Lyle C P
" Lucenia (wid Andw J) h137 Lyle C P
" Maynard S clk Blickenstaff Finlay & Hitz Co r137 Lyle C P
" Ralph S (wid Ed) r5 10 Howard
Stowe J Noel phys 569 Atl Natl Bank Bldg h788 E North av
" Jas R teamstr h242 W 14th
" Jos B fitchum h940 Marietta
" Nellie S spinner r900 Marietta
" Thos J r900 Marietta
Stowers Chas E auto wkr h93 Crescent av
" Chas T assem h160 E Boulevard K
" Clarke indrsm r296 Woodward av
" Cornelius H chem r1c 298 W Peachtree
" Eden S mach h65 Dayton
" Emory emp h McDonough pl
" Fannie (c) cook h6 Hargrove pl
" Henry H h549 Woodward av
" Hubert mach 68 Linden L
" Jas S mach h246 Wylie
" Jno A agt Mut Life Ins Co h17 Broyles
" J Edgar r131 Washington
" Martha E (wid Benj) h126 Formwalt
" Mary L r126 Formwalt
" Rena (wid L H) h17 208 W Peachtree

AUTO SUPPLIES

Klaxon Service Station

ALEXANDER-SEEWALD CO.

35 North Pryor — **Phone Ivy 3650-3651**

TAXI CABS

CALL

PHONE IVY 322, 1548 and 3436

TOURING CARS LIMOUSINES

EXCELSIOR AUTO CO.

Incorporated

J. W. HINCHLIFF, Pres.
T. MILL, Manager

12 Luckie St.

J. A. FISCHER

Contractor and Builder

"I BUILD good houses"

1516 Healey Bldg.

PHONE IVY 578

PIANOS
STEINWAY
KNABE
FISCHER
AND OTHERS
PIANOLA
PLAYER PIANOS
SHEET
MUSIC
UKULELES
MANDOLINS
GUITARS
VIOLINS
BANJOS, ETC.
PHILLIPS
AND
CREW
PIANO CO.
82 N. PRYOR ST.
PHONE IVY 892

COURSEY & MUNN 29 Marietta St. Cor. Broad
DRUGGISTS
Have Your Doctor Phone Us Your Prescriptions

Stowers
" H Lee mthr h22 Boulevard
" Wm H clean h549 Woodward av
Stow Walter J printer Atl Journal h1736 Lee
Stoughan Alex lab h227 South av
" Jas A soft drinks 220 Whitehall h46 Rosthorne
" Pearl Mrs phone opr Georgian Terrace Hotel r372 Spring
Stradley Orphan milk 373 Edgewood av h 225½ do
" Chas A pntr h2 McMillan
" Minnie (wid W G) h19 Venable
" Walter G milk 276 Highland av
" Walter L sign pntr Munn Sign & Adv Co r2 McMillan
" Wm C reporter r19 Venable
" W Curley (C W Hatcher & Co) h142 W Baker
Strain Sara H (wid R S) h65 W Alexander
Strain Alice G stnr r237a St Charles av
" Finley r15 Simpson
" Jos cond 364 Garden
Strand Ernest E cond r79 Piedmont av
" Theatre L A Rogers mgr 58 Peachtree
Strang Carl J trav Meredith Co r Winecoff Hotel
Strange Benj R clean r73 Capitol av
" Chas E clk h74 E Merritts av
" Gaude (c) lndrs h232 Irwin
" Harry M coll exper Sou Bell T & T Co h9 Brewer pl
STRANGE JOHN H. Gun and Locksmith, Keys Fitted and Locks Repaired, 15 S. Pryor, Tel Bell Main 3057-J, r Decatur, Ga. (See page 157)
" Mary (wid Frank) r90 Sells av
" Pauline (mrs) Rich's r29 Grady pl
" Pinckney (c) driver r35½ Connally
" R V agt Bankers Ins Co r90 Sells av
" Willie P Mrs slpr Pittman Cox Co r105 Cooper
Strauser Jas barber h99 Mills
Stratford Jas H clk A B & A Ry Co r523 Peachtree
Stratton Willis D stnr Kelly-Springfield Tire Co r584 Capitol av
" Mattie (wid Wm) (c) h584 Capitol av
" Thos H barber r584 Capitol av
Straub Aug clean opr h210 Locke
" Fred A opr Brass r210 Locke
Straughn Ella Mrs h54 Juniper
Straughn Belle (c) lndrs h12 Ella
Straus David r975 Richardson
" Gilbert W clean Liberian r245 Whitehall
" Moses dept mgr J Thomas & Sons Co h173 Richardson
Strauss Augusta (wid Fred) r216 E Georgia av
" Bertha (wid) J P Allen & Co r431½ Washington
" Blanche r74 Briarcliff rd
" Carrie E clk Bulletin Pub Co r450 Lee
STRAUSS DAVID H. See M Rich & Bros Co, h 445 Washington, Tel Bell Main 385
" Emil A tmy h445 Washington
STRAUSS HARRY M. V-Pres The J E Brandcutt Co. h 257 Pulliam, Tel Bell Main 2790-J.
" Isaac clk h487 S Pryor
" Jos T teller h316 E Georgia av
" Lee G mechanic Ala Mills Co h71 Briarcliff rd
" L H r Hotel Majestic
" Morris A slsp J V Hunger (Inc) h52 Laclede av
" Oscar H slsp Capital City Chair Co h42 Fairview pl
" Rosa (wid Gabriel) h437b Pulliam
" Rosa r73 E 14th
" Sadie stnr Smith & Guest r480 Lee
" Wm h178 Glenwood av
Strawder Wesley (c) lab h11 Owen pl

Strawhorn
Strawhorn Lottie Mrs clk Hicks r113 S Pryor
Strawn Fred M carp h128 Curran
Strayer Frank C mgr Metlow Tin & Roofer Co h9 W 11th
Streater Walter P mgr Heller Ride Cafe h30 Gordon pl
Streeter Julia (c) lndrs h rear 427 S Pryor
Streeper Mary (h Bell T & T Co r893 Spring
Street Carrie pastry Miller Bros r Howell Mill rd
" Geo P r Georgian Terrace Hotel
" Hiram H mach opr h436 Edgewood av
" Ida W (wid G T) h348 Windsor
" Jas W printer h Holly Sta, Howell Mill rd
" Jno H shoemkr r436 Edgewood av
" Jos T mech h738 Marietta
" Julius G carp h1 Hess av
" Lillie M Mrs stnr r21 Oxford pl K
" Oscar W clean r21 Oxford pl K
" Sidney C shoemkr h33 Gaskill
" Thos D Jones Swift Fertilizer Co h Hoke av Howell Mill rd
" Wm O Mrs seler Mrs E M Dickens r21 Oxford pl K
Streeter Lottie (c) lndrs h150 Butler
" Robert O credit mgr Fairbanks, Morse & Co r25 Josephine
Streetman Jas W lathe hd h Emily st Howell Mill rd
" Jas L grc 423 Griffin
" Victor spcr S A L Ry
Streets Annie (c) lab h349 Edgewood av
" Annie (c) r28 Howell
Streitfeld Irwin designer L & L Mfg Co r159 Capitol av
Streich Karl trav h881 Euclid av
Stribbet Chas (c) lab h60 Oliver
Stribling Emil (c) lab h248 N Butler
" Josie (c) lndrs h110½ E Harris
" Lena (c) r110½ E Harris
Stribling see also Strieling
" Alice (c) nurse h59 Lucas
" Carrie drsmkr 92 Fowler
" Paul O (McDonald & Stribling) h16 Lakeview av
" Raymond W grader Exeter Flying Co h Stone Mountain Ga
Strickon Ella (c) cook r17 Greenberry pl
Strickland see also Stricklin
" Addie mach opr r38 Hood
" Agnes slsldy Chamberlin-Johnson-DuBose Co r72 Peachtree pl
" Anna (c) lndrs h155 Margaret
" Annie Mrs slsldy Rich's r40 W Hunt
" Archie (c) dray h61 Parker
" Arthur T (Strickland & Co) h37 Stone
" Deacon r90 Gaskill
" Benj S clean r422 S Moreland av
" Dan E lab h140 Walker
" H Tomlin plmbr r15 Hillier
" Geo B supt Richmond Printing Co h30 Hillert
" Guy W tinsmkr h193 E Fair
" Chas carp h McDonough rd
" Chas (c) porter h187 Ashby st
" Chas A stmpr h13 W Georgia av
" Clark (c) lab h529 Windsor
" Cora B stnr Standard Coal Co r Atl Gas
" Cyrus W prof Emory University
" David (c) r rear 29 Laclede st
" Josie (c) carp h227 Fort
" Edgar h113 Lyle av N P
" Eliza (c) cook h96 Terry
" Emilie clk Denison-Paxon-Stokes Co r 204 W John Calvin av C P
" Fannie M (c) dom h45 Hammond pl
" Grover (c) slsy opr h108 Randolph
" Guy E cond Ga Ry & P Co r Decatur Ga
" Harry R city stnr h7 Hess av
" Henrietta (c) lndrs h57 Johnson
" Henry C h18 Dalney
" Henry E mach h88 Jett

Knox & Maier Co.
Tin, Slate and Tile Roofing
Ventilators
Metal Ceilings
Walter Concrete Roofing Tile
Skylights, Cornices, Jobbing, Repairing
207-209 MARIETTA ST.
Bell Phone Main 5368

POWER FOR EVERY PURPOSE
Georgia Railway & Power Co.

CARLTON SHOE & CLOTHING CO.
Sole agents in Atlanta for Alfred Benjamin's "Correct Clothes for Men" also, exclusive agents for Hanan Shoes—both men's and women's.
38 Whitehall St. In the Heart of the Shopping District.

Strickland
" Henry T cashr First Natl Bank R P r111 E East Point av R P
" Jas (col Joshua) h90 Gaskill
" Jas (c) bdrs r75 Maple
" Jesse (c) realty 87 Mills
" Jno (c) r317 Lofty av E P
" Jno P coach h195 Cooper
" Jno T (Pettibone & Strickland) h416 Fraser
" Jno W h587 Central av
" Jno W (col) h423 E Georgia av
" Jno W coach car r88 Jett
" Jno M auto r88 Jett
" J Pleasant clerk h228 E Hunter
" Lee L (colr H L Schlesinger) h129 Franklin
" Leo T shoes Rich's h55 Carnegie av
" Lewis W car lab r520 Windsor
" Lilly (wid Wm O) h541 S Pryor
" Lily stoc Higgin Mfg Co r18 Delney
" Louie (c) bdrs h159 Williams
" Maggie (wid Wm) r1009 Highland av
" Mamie (wid Odell) h72 Venable
" Marcus C dep tax collr City Hall h572 Lockie
" Martha E (wid C H) r211 Euclid av
" Mary P stenog r171 Bailey
" Milton carp r50 E Alexander
" Minnie (c) bdrs h410 Hunt
" Moses (c) bdrs r177b Williams
" Otis elev Standard Oil Co r97 Capitol av
" Otis Mrs nurse h580 Simpson
" Paul B dept mgr Beck & Gregg Hdwe Co r806 Edgewood av
" Paul L genl bkr 601 Atl Trust Co r Austell Ga
" Pearl (c) r67 James
" quillian F sanitary insp r16 Inman
" Ralph C h71 Forrest
" Robt jr lawyer 703 Empire bldg r University Club
" Robt (c) lab r341 W Georgia av
" Rosa (c) porter r273 Vine
" Roy (c) baller h208 E Linden av
" Roy elevr Rich's r58 Cherry
" Sallie Mrs r524 Whitehall
" Sarah E Mrs bkhslr r119 S Pryor
" Sylvan B clk Gen Fire Extinguisher Co h196 Hollywood
" Sydney R local supt Am Agricultural Co h326 W Peachtree
" Susan (c) bdrs h68 Orange
" Terry dept mgr Hills Seal & Stamp Co r48 W Georgia av
" Thos (c) carp & repr 12c Peachtree
" Thos (c) chauf h270a Magnolia
" Thos C (c) blksmith r59 N Boulevard
" Thos J (col) h1009 Highland av
" Thos S insp W U Tel Co r40 W Baker
" Thomas Mgr Chamberlin-Johnson-DuBose Co r Decatur Ga
" Willey bkstr r215 Marietta
" Wm (c) W J Edwards r Rex Ga
" Wm H auto r88 Jett
" & Co (A T Strickland) crackers S R Forsyth

Strickler Cyrus W Dr (Strickler & Barnett) Lb 65 E Lake
" Mary M (wid Emil) r25 Atlanta av

STRICKLER & BARNETT (Cyrus W Strickler, Stephen T Barnett), Physicians, 811 Healey Bldg. Tel Bell Ivy 5085

Strickler Tomie (c) bdrs r22 Dora
" Lonnie motor repr h998 State
Strickman Jas r126 Cain
Stringer Ernest (col) r182 Echo
" Alex (col) B (c) Atlc Carrier
" Chas F grader M C Lowe r East Point Ga
" Dennis Walter (2) Linn
" Jas B clk h96 Hunter av
" Kate stoker Chamberlin-Johnson-DuBose Co r166 N Whitehall av
" Sylvester (wid Jas B) r18 Cascade pl

Stringer
" Wm O motr 806 Marietta h160 N Whitehall av
Stringfellow Hills clk Kress r2 Rockhill av L
" Horace (c) clk Ga Military Academy
" Jos E barber h208 Woodward av
" Robt S tax 1015 Healey bldg r Piedmont Hotel

STRINGFELLOW STUART P. Asst Genl Pvt Agt Seaboard Air Line Ry Co. 408-417, 34 Natl Bank Bldg. S 37 E 6th, Tel Bell Ivy 0008

" W E bdly mkr 62 Sanford av L
Stringer Joe collr r201 Lockie
Stribling see also Strobling
" Chas W tailor 68 Piedmont av h11 Simpson
" Edna clk Western Elec Co r138 Hill
" Geo W steam h126 Hill
" Geo W Jr clk r126 Hill
" Jas steam McMillan Produce Co r627 Whitehall
" Moses C bkpr McMillan Produce Co h524 Whitehall
" Jackson driver r192 Ivy
" Robt P clk Western Elec Co r52 Ashburn av
" Wm lab h29 Bradley av
" Wm D credit mgr Nimmally Co r193 Spring
" Wm H clk Brown & Allen r126 Hill
Strom Alida r764 Peachtree
" Chas J Sr mgr L W Rogers Co h423 E North av
Strong Chas (c) porter r155 E Cain
" Homer (c) cook Battle Hill Sanatorium
" Jas (c) porter r111 E Harris
" Mabel (c) bdrs h18 Tyler
" Mathew D (c) lab h92 Sophia
" Minnie Mrs h16 Bedford pl
" Nannie (c) bdrs h186 Bond
" Ola (c) bdrs r236 W Mitchell
" S M capt U S A r Georgian Terrace Hotel
" Walter W clk Ga Rate Commission h264 Oak
" Wm (c) lab h197 Magnolia
" Wm (c) lab r71 W Pine
Strouth Ella (c) janitor City Hall r85 Rockdale
" Thos painter h118 Love
Strother Annie L Mrs stenog Boy Welfare Bureau h65 W Harris
" Chas H road mstr Ga Ry & P Co h141 E 17th
" Clarence (c) porter r235 Parsons
" Estella (c) bdrs h240 Houston
" Fannie C (wid R C) h6 Piedmont pl
" Jas (c) lab h57b Davis
" Julia C (wid Eugene T) h131 W Columbia av C P
" Rand lab h225 Chestnut
" Theodore A sec genl pass agt A & W P R R r1120 DeKalb av
" Wm G clk 821 Hall
Strouse Nicholas A mattressmkr 329 E Fair
Strozier Adolphus (c) lab h36 Welch
" Annie (c) cook r172 E Baker
" Bertha (c) bdrs h98½ Fraser
" Bruce Mrs stoklr Rich's r22 Haygood av
" Carlton J clerk h162 Curran
" Clemmie (c) lab h18 Middle
" Doris B student r275 Oak
" Edgar S clerk J J Harkes Pub Co r 103 E Harris
" Elmer drawer h101 Clarke
" Henry T student r225 Oak
" Iverson (c) janitor r rear 241 Peachtree Creek av
" Jackson (c) r21 High
" Jas A (c) baker h469 Auburn av
" Jesse (c) lab h58 McGruder
" Jos (c) driver city r rear 181 Love
" Louisa (c) bdrs r203 Smith
" Lula (c) bdrs r158 Markham
" Mary (c) h55 Dorsey

RHETT, O'BEIRNE & LOCHRIDGE
All Forms of Insurance, Surety Bonds
33 Poplar Street, Opposite U. S. Post Office Phone Bell Ivy 3991 ATLANTA

J. E.
HANGER
Inc.
Manufacturers
Artificial Limbs
Crutches
and
Accessories
16
S. PRYOR ST.
Bell Phone
Main 3390

C. P. Murphy's Sons
DIXIE'S RELIABLE ROOFERS
Gravel and Slag Roofing
MASTIC ASPHALT FLOORS
Tarred Felt Pitch, Tar
573 Whitehall St.
Bell Phone
Main 1485

W. R. METTS ELECTRIC CO.

Electric Motors

Generators and WIRING

We do everything Electrically

NUF SED

6 S. Forsyth Street

PHONE Main 5395

EDGAR DUNLAP

INSURANCE AGENCY

Candler Building

Writing FIRE Casualty Automobile Insurance

We Make LOANS And Write BONDS

LOANS on DIAMONDS, JEWELRY, Etc. LOWEST INTEREST CHARGE

JEFFERSON LOAN SOCIETY of Atlanta, Inc.

8 AUBURN AVE. "Ask Your Bank About Us."

Stroud
" Matthew (c) lab h61 Ford
" Mordecai B [illegible] h27 Hayden av
" Noel (c) chief r67 Orkney
" Rendell B [illegible] Rose & Denson r117 Courtland
" Sarah (c) [illegible] r156 Markham
" Wm (c) lab h708 Travis
" Wm S gro 278 Oak h370 do
Stroup Alice (wid J G) h81 Stonewall
" Arthur D roller r99 West End av
Stroupe Chas C [illegible] h492 Chestnut
" Clarence E clk Am Dist Tel & Transp Co r492 Chestnut
Strouse Milton G mach r858 Peachtree
Strouse Jno W clk h22 Arnold
" Wm S r160 Elizabeth
Strowder Abner (c) janitor h95 Irwin
Strozier H Nathan opr W U Tel Co r219 Crew
Strozier Abner (c) lab h79 Biggers
" Annie (c) [illegible] r31 Wells
" Edgar (c) lab h124 W Fair
" Jessie (c) [illegible] r107 Ira
" Katie (c) [illegible] h60 Orange
" Lula (c) h61 Mildred
" L Mae (w) C R) r844 N Boulevard
" Mollie (c) [illegible] r138 W Fair
" Robt (c) lab h328 W Fair
" Sand (c) lab h225 Chestnut
" Sadie (c) cook r931 Lee
Strube Alma opr Bell T & T Co r96 E Pine
Strube Annie Mrs r309 Pulliam
Stuart see also Stewart
" Agnes M tchr P S r165 S Pryor
" Euclid E (E E Stuart & Co) r731 Ponce de Leon av
" E E & Co (E E Stuart C H Morris J I Gossett) grocs 16 Peachtree pl
" Jno C cashr frt dept Sou Ry Co h165 S Pryor
" Wm J r63 Peachtree pl
Stubblefield Albert E Rigsby h46 Jones av
" Wm D chauf r55 Jones av
Stubblefield Thos L clk Tucker & McMurry h21 Evans dr
" Wm C r18 W 24
Stubbs Alex (c) lab h20 Foots row
" Augustus A garage 316 Flat Shoals av r540 Glenwood av
" Edgar A teller Fourth Nat Bank h62 Copelin av
" Emma C (wid W D) h969 Glenwood av
" Jas H (c) stevedore h329 Sims
" Jesse C auto mech h345 Crew
" Jno C (East Atl Hdwe Co) h7 Gilbert
" Jno W hr mgr King Hdwe Co r854 Piedmont av
" Wm (c) lab h71 Thayer
" Wm C photog h36 W Peachtree
" Wm F clk McDonald & Co r959 Glenwood av
" Wm P insp r41 Little
" Wm L mach r11 Little
Stubblefield K M clk Ga Ry & P Co r Marietta Ga
Stubblefield Jos W h148 Cooper
Stuckey Lela Mrs r235 Courtland
Stuckey Wilson (c) foreman h1264 Marietta
Studdard Cary farmer h801 Grant
" Geo eng r McDonough rd
STUDEBAKER CORPORATION OF AMERICA, J B Renshaw Mgr. 245 Peachtree, Tel Bell Ivy 1694 (See page 58)
Studdard Jonathan clk R M S h66 W Avon av
Studdard Edw A clr eng h41 S Prado
Stull C Meade student r97 Terrill pl
Stump Alex H collr Atlantic Ice & Coal Corp r20 E Cain
Sturgis M J mgr W A Day Co r372 Capitol av
Sturdevant Geo S inspr Conler Piano Co r50 N Pryor
" Warren (c) lab r4 Center way
Sturdivant Edwin W treas Am Bakeries Co r735 Peachtree
Sturdivant
" Eli (c) lab h22 Elm
" Robt H clk Central of Ga Ry h24 Williams
" Thomas G city directory h257 E Merritsland av
Sturgeon Jas P (J P Sturgeon & Co) h43 Capitol av
" J P & Co P Sturgeon mgr real es 412 Equitable bldg
Sturgis R E foreman r425 Decatur
Sturm Martin Mrs h161 S Pryor
Sturr Richd C auditor h37 E Fair
STURTEVANT MILL CO. Howard P Willington, Southern Sales Mgr 915 Healey Bldg. Tel Bell Ivy 7300
Sturtevant Vivian A Mrs clk U S Tire Co r618 W Baker
Stutts Edw H Mgr F E Block Co r Y M C A
STUTZ CO OF GEORGIA, Walter L Herrman, Distributor, 224 Peachtree Tel Bell Ivy 7346 (See page 58)
Styles Annie B (wid J W) r29 Orange
" Milton (c) porter r196 E Baker
" Wesley (c) porter h194 Dewood
Styncicomb Vera sten Fidelity Fruit & Produce Co r136 Washington
Styring Jas W foreman h40 Grady pl
Styron Belle domestic 15 Ripley
" Chas C city stream h23 Venable
" Edgar W clk P O h12 Ripley
" Irving F gro 162 Simpson h172 do
" Stephen C clk D Q M U S A h87 Lucinda av
Suber Chas P stream Campbell Gin Co r832 Lucile
" Clyde B cashr Home Life Ins Co r3 F Mayson av
" Robt J gro 1252 DeKalb av h3 N Moreland av
Subiaton Realty Co W D Brown president 207 Trust Co of Ga bldg
Sudan David C student r92 Dodson av
" Herbert E chauf r67 Dodson av
" Philip L milk 108 Lucile h67 Dodson av
" Philip L jr driver h106½ Lucile
Suddarth Lucile P cond h404 Lucile
" Walter D clk S A L Ry h Kirkwood Ga
Suddeth Chas T Mrs h178b Forest av
" David E conr h28 Alaska av
" D Glenn jr clk Westinghouse Electric & Mfg Co r178b Forest av
" Earl L stock clk Walker Electric & Fix Co r Kirkwood Ga
" Leo lawyer 407 Gould bldg h ne Woodlawn av 2 w of Ormewood av
" Terhune clk r178b Forest av
Suddeth Wm R dept mgr Pure Water Co h144 Lucile
Suddeth Chas K mach h129 Park av
" Clark C pipefr h23 Berry av
" Stella M (wid Silas) h29 Candler
" Wm F mach h60 Williams E P
Suder Jno A clk W U Tel Co h24 N Rogers B
" L A Mrs clk W U Tel Co r24 N Rogers B
Suffrage Tea Room Mrs P McRae mgr 117 N Pryor
Sugarman Jos pdlr h64 Martin
" Julius trav D & A Mfg Co h128 Pulliam
" Harry student r351 Central av
" Leon clerk r351 Central av
" Meyer L clerk h365 S Pryor
" Mollie Mrs hairdresser 40½ Walnut h351 Central av
" M Louise h351 Central av
" Rose tchr P S r351 Central av
" Saul L clerk h215 Capitol av
Suggs W W opr W U Tel Co r15 W Harris
Sugin Jas (c) lab h298 Morgan
Sullivan Ada Mrs matron r205 S Forsyth
" Agnes r144 Richardson
" Albert G Mgr Jennings & Bryant h72 S Warren K

W. S. DUNCAN CO.

FLOUR, GRAIN, HAY AND FEED

Both Phones M. 1616 18 S. Butler St., Corner Georgia R. R.

CONSULT THE
Classified Business Lists
IN THIS DIRECTORY
IF YOU WOULD FIND WHAT YOU WISH TO BUY

Sullivan
" Lillie M clk Ritzy r11 Cartier
" Paul H mgr r461 Hurt Bldg h236 E Yale av C P
" Pauline (c) lab h15 Stover
" Pauley (c) lab h200 Connally pl
" Geo D drver Sou Ry r15 Oak Grove
" Chas r96 E Merritts av
" Chas C painter r116 Walton
" Chas E tray h134 Richardson
" Chas J supt Trust Bank & Trust Corp r96 E Merritts av
" Chas W asst mgr L W Rogers Co r1090 Peachtree rd
" Chas W boiler mkr h29 Merry Hill av K
" Christopher J sec M C Kiser Co h2491 Peachtree rd
Christopher J jr r2491 Peachtree rd
Chas Owl (c) Ry & P Co r16 Pennsylvania av

SULLIVAN CLAUDIE E (c), Mgr Gate City Laundry, h 32 Carter
" Claude H interne Grady Hosp
" Cora clk Batterick Pub Co r29 Merry Hill av K
" Dan F Pres mgr Marist College r289 Ivy
" Dart W clk Atl Jt Terminals r172 Candler
" Jas (c) lab r188 Houston
" Edgar h91 Merry Hill av K
" Edgar student r422 Piedmont av
" Edy J tailor h15 Sells av
" Eliz Mrs h96 E Merritts av
" Eliz C (wid J T) h96 E Merritts av
" Florence r20 W Harris
" Frank F clk r422 Piedmont av
" Geo M h184 Cartier
" George R (wid A W) h296 Central av
" Guy Arnold h19 Hunnicutt
" Harlan (c) r31 Milton
" Harry H r1422 Peachtree
" Harry T driver r155 Jett
" Henry L carp h214 E Hunter
" H Marion Mgr Third Natl Bank r96 E Merritts av
" Jackson h East Lake
" Jas driver r290 Mangum
" Jasper M clerk Hirsch Bros h178 Greenwood av
" Jonas L (wid J W) r13 Oak Grove av
" Jos P mach r2506 Central av
" Jos H carp h75 Gilmer
" Jos J clk h69 Oglethorpe av
" Jos L asst Supt Ga Ry & P Co r29 Merry Hill av K
" Jos H clerk h24 Fowler
" Joseph Mrs r20 E Pine
" Kath (c) lodgs h158 Elliott
" K B clk Atl Nat Bank r295 Central av
" Lillie (c) h180 E Hunter
" Lillie M Mrs stor Intl Harvester Co r Doraville Ga
" Lonie r1422 Peachtree
" Mamie nurse r292 Capitol av
" Marion H city treas r418 Greenwood av
" Mary (c) lodgs h126 Thurmond
" Mich F pres Municipal Engineering & Contracting Co r422 Piedmont av
" Milton A attorney r146 Larkin
" Oscar F pntr 35 Larkin h262 Woodward av
" Perth cutter r18 Pennsylvania av
" Rob (c) lab h190 E Hunter
" Rob (c) mason h212 Vine
" M Prof jr clk M F Sullivan r422 Piedmont av
" Roy M clerk h cor Lakewood and Adair Ave L
" Saml H clk Atl Jt Terminals r295 Central av
" Saml W real est r1423 Peachtree
" Victoria (c) lodgs h26 Crumley
" Wade h20 Jewel
" Wm (c) lab r196 E Hunter

Sullivan
" Wm F stenog Olive Laing r10 Pennsylvania av
" Wm H opr W U Tel Co h70 Hayden
" Wm M (c) coal 109 Chestnut

SULLIVAN WM H, Mgr Magazine Dept Atl Georgian, h 15 Sells av
Sulzer Emma (wid Anton) h292 Rawson
Sumlin Mich S fruit 38 Marietta and 72 E Hunter h139 Williams
Sundin Geo S agt Mut Life Ins Co h155 Hunnicutt
" Geo S jr soldier r155 Hunnicutt
" Jas B (c) lodgs r129 Chapel
" Wm D plane tuner h Crater Hill
" Wm J H sailor r155 Hunnicutt
Sunding Chas (c) lab h428 Chestnut
Sumner Carroll schr h586 N Jackson
" Hill School (c) C W Hill prin 292 Martin
" Inez clk r105 Garden
" Jno A mgr Cooper Realty Co h25 E Alexander
" Ralph E watchmkr Thomas Jewelry Co h294 Hill
" Sampson A pntr H Wolmsey r116 Garden
" Sydney Jr chf clk W U Tel Co r25 E Alexander
Summerall David (c) driver r16 McNeal
" Elbert lab r12 Howell
" Harry D (c) chauf h223 E Cain
" Nell r196 Park av
" Wm B supt Grady Hosp h190 Park av
Summerall Edgar H plater h133 Kirkwood av
" Ernest B Mrs r133 Kirkwood av
" J Oscar carp h133 Kirkwood av
Summerford Annie (c) lodgs 108 Fort
Summerglll Malvyn D clk Fourth Natl Bank h492 Delaware av
" Wilma typist Ga Ry & P Co r492 Delaware av
Summerlin Bud (c) lab city r245 E Harris
" Chas (c) driver r20 Henry
" Clifford (c) driver r267 Mangum
" Earl W drivsun st. 828 Highland av
" Frances M r978 N Boulevard
" Jas (c) driver r267 Mangum
" Mildred rL 828 Highland av
" Saml J switchman h25 McAfee
" Wm A clk P O r235 Ivy
" Wm A switchman N C & St L Ry r157 Walton
" Wm W trapper hr. 828 Highland av
Summers see also Somers and Sumners
" Saml H watchman h43 Dorm
" Bertha M (wid Vance) r59 E Harris
" Brown J mach h156 Joe Johnson av
" Chas (c) cook h161a Howell
" Chas E insp Atl Water Wks h1006 Rawson
" Chas E jr clk Carolina P C Co r1006 Rawson
" Chas L carp h895 Stewart av
" Chas E asst chf insp Hartford Steam Boiler Insp & Ins Co 16 Delta pl
" Emmett L stock wkr h2 Carr
" Eugene A clk r12, 255 Bedford pl
" Frank J watchman h77 Cherokee av
" F B (c) W U Tel Co r Jonesboro Ga
" Geo E Rev r192 McLeodon av
" Geo W bilmakr r352 Cooper
" Hilton dev eng r992 W Taylor av E P
" Hosea clk r96 Jones av
" Howard chauf r95 Jones av
" Jack forem r75 Trinity av
" Jas H h1435 Crestmont av
" Jas A letrkr h411 Fraser
" J Robert clk Goodyear T & R Co r151 Forrest av
" Luther L stockmn r297 Boughton av
" Mamie (c) h153 Connally
" Mary wdr Lanier Univ r151 Forrest av
" Moody C stenog McCord-Stewart Co r255 Peachtree
" Murray L mech h281 Hospital av
" Napoleon (c) lodgs 191 S Jackson

KODAKS AND SUPPLIES
GLENN PHOTO STOCK CO.
EASTMAN KODAK CO. 117 PEACHTREE
THE LARGE KODAK STORE

The BANKERS ENCYCLOPEDIA
CONTAINS A Synopsis OF THE Banking Laws OF EACH STATE Revised to Date ALSO AN Up-to-Date Map of each state as well as the PRINCIPAL RESERVE CITIES
FOR SALE BY R. L. Polk & Co. Detroit

S. S. SHEPARD PLUMBING CO.
Heating & Plumbing Contractors
All Repair Work Receives Prompt and Careful Attention
37 E. Alabama Street
Both Phones 1999

TRIO
Laundry
AND
Cleaning
Co.

You Are Bound
To Like Our
Work

Quick Service

Dyers
Cleaners
Scourers

100 Hilland St.
PHONE IVY 1600
233 Peachtree St.
BELL PHONE
Ivy 1602

MORROW TRANSFER & STORAGE CO.
WE STORE AND HAUL ANYTHING
PHONES: Bell M-4355 Atlanta 137

Summers
" Thos M (col) 214 S Pryor h21 Hendrix
" Timothy (c) driver r rear 54 Jones av
" Veg stor Retail Credit Co r21 Hendrix av
" Wm lab h36 Airline
" Wm M contr h96 Poplar av
" Whitfred L mach r16 Penders av
Summerset Rest (c) lab r152 Tatnall
Summerville Harriet (wid Jas W) r254 S Boulevard
" Nellie M nurse Gr Baptist Hospital r85 Leslie
" Wm C supt h178 S Pryor
Sumner Doris D cashr Jennings & Bryant 307 Mansfield av
Sumner Apartments 106-108 Juniper
" Cath (wid Sol) r44 Jefferson
" Chas E supt Sands & Co h55 St Charles av
" Estelle nurse r241 Leslie av
" Fannie (wid Sam) h22 Fortress av
" Lucy (wid Jerome) h7 W 10th
" Morgan C clk Morris & Co r18 N Moreland av
" Roland r22 Fortress av
" Sam F mach r22 Fortress av
" Thos B supt h18 N Moreland av
Sumner Annie (c) h rear 239 Pryor (b Leon)
" Jno L stor White Sewing Mach Co r10 Mohawk av
SUMPTER TELEPHONE SUPPLY CO THOS. C H Annis Sec and Mgr. A V Overshiner V-Pres and Treas. Telephones, Electrical Equipment and Auto Accessories, 24 Poplar, Tels: Bell Ivy 2165, Atl 180
Sun Co R H Dewster Kooke bar 101 1209 Candler bldg
" Life Assurance Co C E Wilson agr 325 Grant bldg
Sundelind Paul G mgr The Delphian Shop 117 Peachtree Arcade
Sunlight Home H ston Bell T & T Co r109 E Merritts av
Sunol Thomas (H G Copper) 201 Sampson
Sunshine Rest rmk h945 Woodward av
" Postal Bureau Co T B Terry mgr 1024 S Forsyth
SUPERIOR COURT, Civil Division, John T Pendleton Judge, 603 Court House
SUPERIOR COURT, Criminal Division, Benjamin Hill Judge, 220 Court House.
" Motor Truck Co E M Willingham pres E D Willingham v-pres E G Dockery secretary 28 Stewart av
SUPERIOR PLUMBING & HEATING CO (H L Baxter S M Pambrough), 113 Edgewood av, Tel Bell Ivy 4012-L (See page 191)
Supreme Court Clerk's Office Zedek D Harrison clk 223 State Capitol
" Court Reporter's Office Geo W Stevens reporter 322 State Capitol
" Marshal (E L Kelsey) meets 10 N Forsyth
Surasky Alex grc 32 Garrett h 46
Surell Geo W clk R M S 55 Doyle R
Surber Jas H h794 W Peachtree
" Vernon L crossfeeder Sun Printing Co h400 W Baker
SURETY LOAN CO, A L Grimes Mgr, 208 Flatiron Bldg, Tels: Bell Ivy 4236, Atl 180
Surgical Selling Co (J N Heimann) 24 S Moreland bldg
Surles Emma r74 Pulliam
" Eugene H foreman h328 W John Calvin av C P
" Hannah (c) nurse r rear 104 Irwin
" Lawrence C mgr Service Specialties Co h230 N Moreland av
" Nole A carp h70 Pulliam
Sutles Arthur A and r87 Washington

Sutherland
Sutherland Meade R div cable mgr W U Tel Co r205 Peachtree
Sutherlin Kate (Sally Chamberlin-Johnson) Dulfose Co r51 West End av
" Mary L (wid P W) h108 Park
" Patty r51 West End av
Sutler Clarence r68 N Mitchell
Suttles Irwin C slsmgr Dale Calvert & Metal Co r Terminal Hotel
SUTPHIN I V CO THE, Emil W. Stessler Mgr, Waste Paper, 478 Marietta, Tel Bell Main 2221
Sutton Sophia Mrs ston Atl T & T Co r162 S Boulevard
Sutter Bernard h374 Pulliam
" Philip L supt Natl Paper Co r374 Pulliam
Suttles Albert C h44 Washington
" Alfred L (A L Suttles & Co) h101 Lee
" Alma E tchr P S r221 S Main E P
" Alonzo G clk W E Carroll h69 Hill
" A Brooten r217 Newton av E P
" A L & Co (A L Suttles) livestock Miller Union Stock Yds
" Bess Emma h901 W Fair
" Claude H auto mech h89 Park av
" Cora (c) tchr h457 Auburn av
" Corra student r531 N Main C P
" C Hall clk Murray-York Co r89 Hill
" Davie Mrs insp r41 Orange
" Eli P springmkr r151 Richardson
" Ethel Mrs ston W O Sykes r Jonesboro Ga
" Emilie F r221 S Main E P
" Howell B clk East Pt Post Office h307 S East Point av E P
" Hudson M clk Western Elec Co r267 E North av
" H B Mrs grs 909 S East Pt av E P r 307 da
" Jas C cashr Atlantic Ice & Coal Corp h 211 N Lee C P
" Jas L real h137 Chapel
" Jno B lawyer 502 Central Bldg r Red Oak Ga
" Jno M Mrs h221 S Main E P
" Jno N city steam h89 Park av
" Jno T (c) lab h24 Doray
" Jno (c) lab h121 Ira
" Jos S mach h905 S Church E P
" Leola K (wid L C) r41 Orange
" Pearl (wid Oliver) r154 Mills
" Perry G carp r47 Trinity av
" Thos L stor A L Suttles & Co r206 Boulevard av
" W Earle dep tax colr Court House h115 Hardee av C P
" Vera K ston r221 S Main E P
" Walter W gardener N C & St L Ry r2 Williams
" Wiley M tchr Public High Sch h206 Lawton
" Wiley F clk h182 Stokes
" Wm A clk Coal Bank & Trust Corp r191 Lee
" Wm E lawyer h64 S Boulevard
" W (mrs) teller Farmers & Traders Bank r Pen Hill Ga
Suttley Eldridge C carp h95 Houston
Sutton Alex (c) lab 63 Garrett
" Arthur L drugs 1 Hunt r281 Sunland
" Augustus (c) dom r187a Walker pl
" Bobby r Eton Ga
" Clifford W h120 S Martin E P
" Cora (c) tchr h411 Edgewood av
" Fred W carp r87 Whitehall ter
" Hamilton A (wid P C) r East Lake
" Ida (c) lab h375 Richardson
" Ida L tchr Tech High Sch r Clarkston Ga
" Estelle (c) maid 411 Irwin av
" Ella (c) tchr r182 Markham
" E Paul teller French Natl Bank h B D 2
" Fred L ostrich h309 Atlanta av

East Point, Georgia
"We Sell Georgia Farms"
BROTHERTON & CAMPBELL
Real Estate
Phone Bell E. P. 416

JOS. F. GARDNER
ORNAMENTAL IRON AND BRONZE WIRE WINDOW GUARDS
Hardwood and Parquetry Floors, Screens
307 PEACHTREE STREET
Bell Phone Ivy 415

JOHNSON PAINT COMPANY

ALL PAINTS GUARANTEED

MANUFACTURERS OF
ROOF AND BRIDGE PAINTS

OFFICES
THIRD FLOOR CANDLER BUILDING

Warehouses Nos. 8-10-12 Marietta St.

PHONE IVY 4406

SUTTON, FREDERICK H, Phys. 1101 Flatiron Bldg. Tel Bell Ivy 318, h187 Cleburne av, Tel Bell Ivy 3626

* Gordon S slr D Q M U S A r223 Capitol av
* Harriet B Mrs (Wm J) r [illegible] W. 34
* Hazel [illegible] 401 Constitution Bureau r [illegible] Highland Dr K A.
* Helen G teller r26 St Paul av
* Jas [illegible] r521 Whitehall
* Jas A (Ethel L) [illegible] Atlanta av
* Jas F (Jessie Belle) r406 Piedmont av
* Jas (col lab r6 Grady av
* Jas L (Ivy) 626 Peachtree av
* Johnson H (Ivy) 401 A & W P R R r252 Capitol av
* Jos (colk Nat Life & Accid Ins Co h463 E Pair
* Kenneth N printer 401 Georgian r Decatur Ga
* Lee E (col) fin agt h42 Garnett
* Lucilla (col) [illegible] r78 Culver
* Lula (col) r529 Magnolia
* Mary (col) [illegible] r220 Pierce
* Nancy (col) [illegible] h352 Markham
* Nannie (col) W U Tel Co r58 W Baker
* Nettie (col) clk 581 Walnut
* Oliver M teller 626 St Paul av
* Otis (col) porter r78 Culver
* Sadie (col) [illegible] r48 Howell
* Sarah Mrs r Home for Incurables
* Scott (col) cook r26a Highland pl
* Solomon (col) [illegible] r427 Auburn av
* Violet (col) maid r8 Garnett
* Walter M (Sutton & Whitemore) [illegible] S E Atlanta 837 Metropolitan pl K
* Willey C agt r252 Capitol av
* Wilson H r252 Capitol av
* Wm S Home for Incurables
* Wm (col) emp h246a W Mitchell
* Wm A (Hattie A) Ezra Ga
* Wm F (col) h147 Bedford
* Willie A (col) Central Night Sch h437 Bedford pl
* Winfield S Ezra Lake
* W Hoyt (col) agt r252 Capitol av
* & Whitemore (W M Sutton W T Whitemore) [illegible] 41 Peachtree Arcade

Swafford Annie (wid Ray E) r252 Lake av
* Charles [illegible] Buffalo Forge Co r252 Lake av
* Jefferson A clk Exchange Bond h43 Woodward
* Jos [illegible] r20 Kennedy
* L C h26 E Forest av K P
* Thos A (Jessie C) Kroger Grac Co h111 N North av

Swaidan Arthur clk h409½ Hunter

Swain Chas L clk Sol T & T Co r20 Linden av
* Geo L salesman h280 DeKalb av
* Henry O agt Sou Ry r R D 5
* Mabel (col) [illegible] h237 Clarke
* Newton H [illegible] 628 Gerard av
* Rich J slsm The Texas Co
* Sam (col) [illegible] Ag Emp r123 Richardson
* S H agt [illegible]
* Wm E (Jessie Belle) Shoe Store r Lee [illegible] Hotel

Swain Anna (col) cook h7 Keystone pl
* Carrie (col) r25 Porter pl
* Geo V (col) clk Sol A & P Co r29 W Fair
* Geo L [illegible] N Howard K
* J Kirk (col) Jas W) h81 Hobbs
* Geo (col) driver h272 Orme
* Hattie r20 W Peachtree pl
* Jas h42 Hunter av
* Jas (col) lab r17 Franklin
* Jas R clk h20 W Peachtree pl
* J Dean clk r84 Hobbs
* Lee A (col) agt Jones-Kennedy Furn Co h200 E Ashby
* Lewis H r28 Ins Co of N A r86 N Howard K
* Lucy L r266 E Ashby

Swann
* Mary E [illegible] Insurance Co r26 W Peachtree pl
* Robt W (col) h46 N Howard K
* Roberts (R Lawrence & Patrick) Fire Ins Agcy r86 N Howard K
* Saul A (Ethel A) 401 Nat Bank h222 St Charles av
* Saul E soldier [illegible] N Howard K
* Stella H Mrs (Jas) r285 Washington
* Virginia nurse Wesley Home
* Wm (col) [illegible] r27 Pulaski
* Wm A (Ida) Chevrolet Motor Co r81 Dorsey pl

Swanberg Harry agt 841 E Pine

Swanson Beal G r548 Peters av Lot 47
* Beal G Jr phys 634 Flatiron Bldg h548 Peters av Lot 47
* B F dist rep L C Smith & Bros Typewriter Co r Peacock Hotel
* Carlos T (col) h204 Simpson

SWANSON, COSBY, Physician, 920 Candler Bldg. Tel Bell Ivy 2885 h47 Cleburne av, Tel Bell Ivy 8402

* David [illegible] r280 S Main E P
* Edw S (Ivy C) master Reformed Baptist Co (col) 625 Ryman
* E Marion caster Parrott & George Adair r4, 209 Myrtle
* Howard W (col) [illegible] 630 Walch
* Mary (col) [illegible] h67 Riley av
* Mattie (wid R Y) [illegible] 208 Myrtle
* Minnie L Mrs (Jas) r86 h265 S Main E P
* Mozey (col) lab h125 Mildred
* Roy clk Gen Elec Co r Marietta Ga
* Sallie (col) cook r [illegible] 242 The Prado
* Vic r4, 209 Myrtle
* Wm B watchman h264 Simpson
* Wm H clk [illegible] r82 Washington

Swearingen Jas H clk h324 Formwalt

Swearis Harry agt Capital Jewelry Co r Imperial Hotel
* W R S clk D Q M U S A r12 W Harris

Sweatlaire Beal and 700 Highland av h de

Sweatmeyer J Cliff (Sam) Heater & Hot Point Co r222 N Moreland av

Sweal Chas (col) h24 Wheeler
* Franklin M solic Phoenix Furn Co h176 Woodward av
* Gilbert h46 Griffin
* Jas H h32 Simpson
* Jos G (Jessie Byrd) Printing Co h521 S Pryor
* Marvin J soldier h72 Alamo av
* Moses C (Mrs) h176 Fowler
* Nancy Mrs h137 Dallas av
* Wm h74 Barrow
* Wm S emp h165 Jett
* Zem J (Hattie) h17 Adair

Sweatman Albert P carp h135 Cameron
* Duncan T carp h16 Gaines

Sweatt Albert E clk h420 Kirkwood av
* Wm C (col) h60 Woodward av
* Willie M clk F W Woolworth Co r 86 Tenwalk av

Sweeney Ella Mrs r Georgian Terrace Hotel
* Francis J (Julia M) Auburn av Ave Williams
* Jas (col) (Hattie) 2 N Pryor r49½ E Hunter
* Thos G agt h162 Forest
* Wm C (col) clk h32 W Peachtree pl
* Wm (col) lab h41 Hammond pl

Sweet Arights (col) lab h446 W Hunter
* Beal clk Meyerhoff Adl Co r151 Bell av
* Frank (col) r32 Auburn av h de
* Isaac Saul American Produce Co h151 Bell av
* Lilly (col) h106 Chisolm pl

Sweets Publishing Co Lawton & Stokes [illegible] 623 Hurt bldg

Sweetman Saul (col) r29 S Pryor h73 Wilson [illegible] av

Swift Roy L (col) Potter [illegible] Atlanta [illegible] Peachtree

CECIL MEYER

FIRE
INSURANCE
FIRE

1128 Fourth National Bank Building

Phone Ivy 280

WALKER

Electric and Plumbing Co.

Atlanta Rome and Columbus

Plumbing
Heating
and
Electrical
Contractors

Head Office
620-621
Rhodes Bldg.

BELL PHONE
Main 3372

MONEY

On Improved City Real Estate

No Commissions Charged

M. P. TAGG

1214-5 Healey Building
Bell Phone Ivy 5193

WEBB & VARY CO.

PRINTERS and ENGRAVERS

38½ W. Ala.

BOTH PHONES

Wood and Tile Mantels Tile Floor and Wall Contractors
Portable Grates, Andirons, Fenders, Fire Sets
Queen Mantel & Tile Co.
86 W. Mitchell Street ASPHALT ROOFING Phone Main 881

Swingood
Swingood Jesse M dentist 308 Fairlie bldg r122 S Ashby
" Walter L (New Tread Tire Co) r Hapeville Ga
Swirls Berta M (wid T L) h46 Lombardy way
" B (c) plmbr h rear 106 E Harris
" Chas A (Swirls Park Co) h8 Richard
" Geo E (chr P S rds) 629 Peachtree
" C Thos h4a 206 W Peachtree
" Daisy (c) janitor h125 Martin
" Emma (c) r344 Auburn av
" Felicia (c) r162 Chestnut
" Fertilizer Co V N Carroll supt Inman Yds and Marietta
" Furniture Co (C A Swirls) 17 E Mitchell
" Green (c) lab h rear 526 Piedmont av
" Hella M instr Atl University
" Jas (c) freem h255 Magnolia
" Jno M clk h523 Crew
" Maud nurse r352 Peachtree
" Specific Co W D Lamar pres J M Harrison sec-treas medicine 194 E Hunter
" Thos L (col) r96 Lombardy way
" Walter L clk Swift & Co r Egan Ga
" & Co C N Lacey dist mgr meats 3 Washington
" & Co J L Thweatt mgr whol meats 72 E Alabama
" & Co Fertilizer Works H A Rogers mgr 964 Grant bldg
" & Co Refiners A R Roman mgr 96 Wells
Swilling Clyde C clk h252 S Ashby
Swindell Benj L supt Sou Ry h449 W Ashby-ardor
Swindler Bessie (c) cook h43 Humphries
Swiney Jas W eng h30 Brooks av
Swinford William clk Atl Jt Terminals h61 W Harris
Swinger Carrie (c) janitor r62 Hunnicutt
Swing L J mng D Q M U S A r296 Ivy
Swinks Lewis M dairyman h Thomas 4 w of Sell Rd
Swinney Jas C auditor 880 Pearl
" Leander J carp h143 Ormond
" Leonie clk r145 Ormond
" Lon P dir supt L W Rogers Co rs Jackson
" Nancy C (wid Jas) h209 E Georgia av
" Joseph clk r145 Ormond
" Thos G br mgr L W Rogers Co h102 Davis
Swint Andy J mgr r81 E 12th
" Clyde D pres Swint-Davis Leaf Tobacco Co h122 Langhorn
" (Davis Leaf Tobacco Co C D Swint pres W J Davis v-pres T W Davis sec-treas J Garnett)
" Eric M clk Dunlap-Davidson Hdwe Co h29 Fairlanks
" Fred r190 Washington
" Hale clk Davison-Paxon-Stokes Co r11 Crew
" Wm (c) lab 891 Rockwell
" Wm E (Swint Bryan Electric Co) r815 Spring
Swinson Effie B (wid Wm) h256 E Hunter
" Jas E r256 E Hunter
Swinsoods Chas J (Swinsoods Willys-Overland) r477 Peachtree
Swofford Sherman H coal Ga Ry & P Co h401 Atlantic rd
Swoope Albert W salesman h35a Crew
" Amanda Mrs forbdg Sou Spring Bed Co 694 E Pine
" Dent M carp h92 Kendall
" Elsie C bookkpr h33 Bradley av
" Frances stnr Fuller Loan Co r94 E Pine
" Geo W elem h917 Seaboard av
" Jas T county police h116 Niles av
" Jno M contr 342 Decatur h698 Crew
" Leonard S lab h42 Oak Grove
" O Washington farmer r917 Seaboard av
" Thos L salesman 69 Ivy h94 E Pine

Swords
" Wm H (colr) Atl T & T Co h Melrose-ough rd
" Wm H police h183 Hill
" Wm H eng h34 E Rockin
Sybert Olive clerk D G Jones (120 Nassau av) R P
Sykes Jas K clk S A L Ry r Howell Mill rd
Sykes see also Sikes
" Amelia (wid Martin) r80 Ormond
" Hastie B clk r277 S Pryor
" Jas C (c) carrier P O Sta C h32 Palmetto
" Jackson T elem r232 Grant
" Jos Bros Harry Ratcliffe mgr (816 Ivy) lbr 4½ Peters
" Mat J r219 S Forsyth
" Oscar carp h224 Pearl R P
" Rebecca (wid J L) r219 S Forsyth
" Wm W (Sykes) h26 Harold av
Sylvester Jessie M elem Constitution r Marietta Ga
Symmes Essie r26 Boisevaine av
" Kate elem Hartford Acc & Indemnity Co r26 Boisevaine av
SYMMERS WILLIAM R. Asst Cashier Third Natl Bank, r 198 Angier av
Symmes Jno C h581 Ponce de Leon av
" Jno C jr soldier r581 Ponce de Leon av
" Sue B (chr P S) r581 Ponce de Leon av
Syms Ernest h277 W Peachtree
" Frank A (syms Barber Bros) h10 E Linden av
" S O (wid R A) r10 E Linden av
Syring Jas T soldier r386 Gray

T

T & C Furniture Co (F J Chappelear) 63 Marietta
Taal Mary A Mrs dressmr 226½ Marietta
Taaffe Roderick A printer h130 S Milledge av
TABERNACLE BAPTIST CHURCH, J W Hass Pastor, 78 Luckie, Tel Bell Ivy 1212
" Baptist Church (c) 123 Houston
Tabor Jos h294 Spring
Tabor Guy T spec agt The Bryant Agcy Co r67 Lawton
" Jos N phys 8 Sylvania av
" Mayme elem Johnson-Crumley-Dalton Co r67 Lawton
" Mack student r67 Lawton
Tabor Alfa r174a Forrest st
" Ernest (c) lab h48 Ellis st
" Hanson r174a Forrest av
" Nina T private sec B H Cooper r174a Forrest av
" Sarah A wid Sou Photo Material Co r 174a Forrest av
" Wilbur T clk R M S r174a Forrest st
Taborini Anthony theatrical agt r Cedar Hill
Tabulating Machine Co J T Elliott agt 400 Walton bldg
TADS PHARMACY, T F Rogers Prop. 748 Edgewood av, Tel Bell Ivy 222
Taer Linus (c) janitor h43 Kennedy st
Taffer Jas A calculator r3 Gilbert
" Hold A carp h489 E Fair
" Wm S calculator h3 Gilbert
Taft Joshua D coal Ga Ry & P Co h102 Nelson
" Hold M clk h174 Oak
Tager Arthur (c) lab h135 Carter
TAGG M F, Representing Equitable Loan Society, 1324 Healey Bldg
Taggart Jno (c) mach hd r227 Ivy
Taller Made Corset Co H L Wiggs pres Mrs W H Wiggs v-pres Ella Eager sec-treas 84 N Forsyth

MORE GOODS —ARE— BOUGHT —AND— SOLD THROUGH THE Classified Business Directory THAN BY ANY OTHER MEDIUM ON EARTH

FOR THE BEST IN GROCERIES
CALL KAMPER'S IVY 5000
494 PEACHTREE STREET

Ed Belle Isle Motor Transfer & Truck Service
MOVE QUICK AND EASY BY MOTOR VAN
Sight Seeing Trucks and Trips
PHONES IVY 5722 ATLANTA 246
8½ Luckie St., Opp. Piedmont Hotel

Talbot
* Geo (c) carp 820 Woodrow pl
Talbot Lucie tailor femal Wolf h65 Glenwood av
Talbot Albert T clk G W Dealer r10 E Tuxedo av K P
* Tob (c) dressing r Oakland [illegible]
Talbot Albert clerk h150 S Pryor
* A M carp 162 Hoadley
* Dom (c) (c) Georgian r543 Highland av
* Edwd R clk Gen Elec Co r72 N Linden av
* Maude (wd) C G r72 E Linden av
Talbot Chas F mgr C P Talbot Co h71 E Fair K
TALBOT C P CO INC, C P Talbot Mgr. Tailors, 8a Auburn av, Tel Bell Ivy 8814
* F M (c) Brady h197 N Mitchell
* Frank (c) cook h21 Howell
* M H h12 Howell
* Geo J h11 Gordon av K
Talbot Ezra A carp h30 Edgar
Talbot Elba W (wd) C H r155 Myrtle
Talaferro Adelaide stenog Peters Hill Sanatorium
* Harry L h87 W Peachtree pl
* Wm K clk U S Dist Atty & Jonesboro rd
Tal Lucy A (wd) W H h114 W Avon av
Talbot Elder clerk h138 Washington
Talbot Jas N clk L L McGahee h243 S Hampton
* Jas W rel agt h166 Bryan
* Tom M watchman M Lanier
Talbot Alberta (wd) W E boarding 34 Cypress
* Calvin (c) h327 Wyman av
* Geo (c) r200 Maple
* Gilcher (c) lab r201 Maple
* Frank engin Rich's r Decatur Ga
* Gertrude (c) dom h61 Hunnicutt
* Henry A r27 61 Forrest av
* Jesse V clk U S M Corps r238 W Peachtree
* Jesse (c) chauf h191 E Merritts av
* Mansfield (c) barber r215 Howell
* Mary S Mrs clk All Title Guarantee Co r104 E Pine
* Norton C chauf h40 Lakewood ter L
* Saul B clk Bell T & T Co r106 E Pine
* Thos P dentist 510 Candler bldg r Y M C A
* Wm E dep clk Supreme Court and Court of Appeals h472 Ponce de Leon av
* Wm F Mgr Fulton Nat Bank r Decatur Ga
* Wm M clerk dir h175 Whitehall
Talulah Apartments 62 Washington
* Orchards Corp C J Haden pres H M Willett v-pres Garnett McMillan sec 510 Grant bldg
Tal Ellis (c) cook h75 N McDaniel
* Thos (c) lab r316 South
Talmadge Hughes S clk Bell T & T Co r281 St Charles av
* Saul T h62 Lucile
Talus Louis carp r806 Marietta
* Thos C h804 Marietta
Tamble Chas E dist mgr Sou Pneumatic Tire Co h87 Peachtree pl
Tamble Geraldine A sales agt 409 Rhodes bldg av 268 Williams
Tam Jas (c) porter h7b McGruder
Tamboulay Alma sten for Sept Sou Ry Co r172 Forrest av
* Annie B h443 Peachtree
* Paul F bookkpr h400 N Seventh E P
* Robert W bookpr r600 Charlotteville av E P
* Geo F farmer h666 Charlotteville av E P
* George S checker h27 Christmas
* Hiram D driver r600 Charlotteville av E P
* Jas W clk h406 Young av E P
* Jas W chauf h84 Alabama av
Tankersley
* Augustus r47 E Glenn
* Mattie C Mrs r442 Peachtree
Tanker Ida Mrs h Egan Ga
Tanks John W (c) barber h158 S Pryor
* Jos (c) lab h185 E Cain
Tankely Corjane (wd) Jos h40 Washington
* Sophia (c) lndrs h36 Marion
* Lucius W weaver h Egan Ga
Tanlac Co G F Willis agt nat mfrs 1105 5th Natl Bank bldg
Tanner Anna (c) lndrs h170 Auburn av
* Clarence (c) lab r240 Ford
* Elliott (wd) J R r236 N Morrillal av
* Kevin (c) chauffr r20 Howell
* K Leonard mach h98 Whitehall ter
* Frank L forman C of Ga Ry h142 W Avon av
* Gerald H mach r156 Chapel
* Hannah (c) nurse h rear 154 Fraser
* Hattie lab mkr r98 Whitehall ter
* Herbert M agt h456 Williams
* Ida (c) cook h rear 512 N Peachtree
* J T machinist Colonial Laundry Co
* Jas Rev (c) h Atlanta av ivy Hill
* Jas (c) lab r201 Chapel
* Jno B mach Reeves Mach Co
* Jno T (c) chauffr 586 Marietta h473 Davis
* Jos J clk h179 Chapel
* J Otto (Atlanta Automobile Exchange) r655 Peachtree
* Lola (c) nurse h rear 40 W 11th
* Louise sldsly Kress r40 Cooper
* Lark L forman Ga Ry & P Co 511 W 10th
* Luella V (wd) M O emplr r455 Fraser
* L Edgar repr Sou Ry h506 Cooper
* Martha (wd) W G r815 N Boulevard
* Moses S (c) lab h246 W Hunter
* Oliver B mgr Goulds Mfg Co h57 Athens av
* Paul mach r326 Cooper
* Robt L homeseeker r1011 Marietta
* Sallie C (wd) H M h540 Spring
* Saul D clk Dickson-Paton-Stokes Co h 127 Milledge av
* Walter H clk h51 Oglethorpe av
* Wm G carp r284 E Fair
Tannery H Frank switchman h109 McAfee
Tassill Stuart mgr Georgia Cotton Waste Co h87 Virginia av
Tant Richd P mgr Forsyth Theatre r Atlanta Hotel
Tanter Lydia (wd) A W h56 Wyman
TAPLEY LUCY HALE MISS, Pres Spelman Seminary, 3 Ella, h same, Tel West 464-J
Tappan Clarence A (Tappan & Co) h440 N Boulevard
* Evergreen (c) h5 Drummond
* Glover clk Tappan & Co r20 W Harris
* Max clk D Q M U S A r118 Briercliff rd
* Paul clk Studebaker Corp r118 Briercliff rd
* & Co (C A Tappan) gen 35 E Broad
Tapscott Harry gro 502 and 420 Decatur
Tarbinger Geo boilermkr h96 Venable
Tarpee Leslie (c) lndrs h127 Fraser
Tarver Mat S (wd) Scott) sldsly The Minor Co h11 Rawlins av
Tarpley Jas W carp h45 Clay
* Lucy (bach) 254 Marietta r Woodbine av K
* Rosa (c) lndrs 625 Victoria
* Wm E carp h50 Hampton
Tarraglas Eulamia (b-cook) 110 N Fourth r132 Spring
Tarran Terry sldr Murray Co r Smyrna Ga
Tarrance Miles W (bsmith) 587 Ira h63a Murphy av
Tarrant Eva r128 Snyder
* Geo L foreman h104 Capitol av
* Wm F carp h134 Snyder
* Wm T jr sheet metalwkr h32 Calhoun
Tarter Georgia (wd) L M) h37 Connally

Miss R. Pearl Spellman
1017 Third National Bank Building
IVY 5562
Lay-Out Guide for Multigraphed Forms
MULTIGRAPHING
FREE

SOUTHERN CYCLE & SUPPLY CO.
Dealers in and Repairers of
BICYCLES
RE-TIRING of GO-CARTS
64 N. Pryor Street
PHONE
Ivy 8572

MONCRIEF FURNACE CO.
DESIGNERS and BUILDERS OF GOOD
Furnaces
FOR HOT AIR
HEATING
For All Purposes
139 S. Pryor
Phones:
Bell Main 285
Atlanta 2577

MORE GOODS —ARE— BOUGHT —AND— SOLD THROUGH THE Classified Business Directory THAN BY ANY OTHER MEDIUM ON EARTH

RYDER-McARTHUR REALTY CO.

Home Finders

Bargain Givers

Real Hustlers

Rents Collected and Property Managed

CITY & FARM PROPERTY

REALTY BUILDING

Bell Phone Ivy 7757

The Thiel Detective Service Co.

Offices in all principal cities of United States, Canada and Mexico

PHONES: Office Ivy 4041, Res. W 535-J. 302 TRUST COMPANY of GA. BUILDING

Tarens
Tarens Louis prop 24 W Hunter r21 Capitol av
Tarver Rasmed (c) barber r253 Fort
" Geo (c) lab r229 Butler
" Jno (c) lab r249 W Fulton
" Jno V tray h293 Dawson
" Jos W (c) mgr L W Rogers Co r95 N Lawn
" Wm B clk S E Freight Assn r28 Houston
Tate Albert (c) lab h407 Foundry
" Annie (c) bdrs h27a Sylvan
" Bertha r315 Dunlap av S P
" Chas (c) lab r202a Old Wheat
" Cleo (c) h243½ Raspberry al
" Cynthia (c) bdrs h151 Gray
" Edw (c) lab h52 Foundry
" Elder (c) h209 Greenferry av
" Ella (c) cook r rear 934 Ponce de Leon av
" Eode (c) janitor r212 Smith
" Eunice B opr Atl T & T Co r231 Courtland
" Fannie (wid Wm) h42 Savannah
" Georgia (c) bdrs h117 Magnolia
" Jas (c) lab h202a Old Wheat
" Jas E (c) mag h103 Bell
" Jennie (c) bdrs h13b Lavoie
" Jno (c) h312 W Pine
" Jno butcher h45 Racine
" Jno (c) lab h202a Old Wheat
" Jos (c) lab h96 Kennedy
" Jos (c) lab r598 Richardson
" Mattie (c) nurse h14 Bradley
" Millie (c) bdrs h151 E Hunter
" Nannie L (c) tchr P S h103 Bell
" Ollie lab r28 Mechanic
" Ora (c) lab h273b Vine
" Rich (c) lab r69 Wells
" Saml A electn h McDonough rd
" Saml M cotton buyer h23 Cascade pl
" Thos (c) bdrs h23 Lee
" Wm A service man Fyde Battery Depots r Cambridge av C P
" Willie (c) cook h20 Vernon pl
" Z Aubrey foreman h315 Dunlap av S P
Teten Mason (c) lab r91 Henry
Tates Albert R eng agt Standard Oil Co Service Sta h1142 DeKalb av
" Edw (c) lab h42 Kennesaw al
Tatnall J Jos (c) clk R M S r237 W Fair
Tatum Isaac J supr Atlantic-Whitney Co r Decatur Ga
Tatum Albert F manager r907 E Fair
" Alfred (c) lab h174 E Hunt
" Benj R lab h1000 E Fair
" Bogen C sheet metalwkr r251 Fox
" Burrell E calendar h9 Gordon
" Carl C elec Atl Utility Wks r213 S East Point av S P
" Chas (c) lab h240 Vine
" Clifford L elec Y M C A r422 Whitehall
" Edw (c) porter h2 Rockwith
" Ervin L livestock 15 Brady av h422 W Pratchtree
" Geo plstr h177 W Alexander
" Grady carp r1 Kenny av
" Jas H blksmith h49 Delkrose av
" Jno (c) slpr r26 Rehrlee
" Jno W detective h290 Rawson
" Jos P r19 Fowler av
TATUM J HUNSON, Reporter Constitution, r 422 Whitehall
" J W clk r20 Mills
" Kate C elec r177 W Alexander
" Lawrence D elecn Butler Bros h58 Walker
" Leslie (c) baker r310 N Boiley
" L Cath (wid P S) h298 Whitehall
" Margt Mgr r84 Lee
" Margt r173 W Alexander
" Martha L r173 W Alexander
" Mary J (wid R P) h173 W Alexander
" Mattie K (wid Hewett) h213 S East Pl av S P
" M O (c) cook Ansley Hotel

Tatum
" Nettie seamr r622 W Peachtree
" Roy O clk D Q M U S A h363 S Pryor
" Rufus S stock clk h126 Whitefoord av
" Wade H cond Ga Ry & P Co r19 Piedmont av
" Wm M sheet metalwkr h513 Pelham
" W Jefferson cond h42 Kelly
Tatz Louis grc 178 E Cain h 148 do
Tancelt H mach h6 r152 Love
Taubin Jas clk r122 Central av
Taurman Annie M music tchr r128 E Merritts av
" Jos R student r128 E Merritts av
" Mary C (wid Randolph) h128 E Merritts av
Taverina Rea (c) maid 591½ Madison av
TAX COLLECTOR'S OFFICE, Lucien Harris Collr. 1st floor Court House
Taylor Adeline (c) dom h345 Fort
" Albert J jr h296 Greenwood av
" Alex H clk Taylor & Arnold r161 W Pine
" Alex S dry gds 410 Marietta h131 S Gordon
" Alfred H (c) phys 192½ Auburn av h40 Garrett
" Alice Mrs rL 900 Peachtree
" Alice (wid W S) com Atl Loan & Savings Co r251 Capitol av
" Alice (c) bdrs h59 Taylor
" Alonzo L (c) mach h42 Palmetto av
" Alphonso A carp h510 Crew
" Andw (c) lab h69 Hayne
" Andw J h93 Fortress
" Annabelle (c) bdrs h111 Hunter
" Annie E (wid Saml A) h325 S Main E P
" Annie E elecn Bell T & T Co r398 Piedmont av
" Anthy M wrapper Palatine Co r195 Ralph
" Aquilla (c) cook r109 Tanner
" Arthur (c) lab h29 Brown
" Arth B soap h6 N Marson av
" A L tray r391 Peachtree
" A T Mrs fmdr L & L Mfg Co r 66 Ivy Park
" Blair D h755 Piedmont av
" Blanche (wid D M) r141 Boulder
" Bluner (c) bdrs h15 Oliver al
" Bonnie tray h272 Woodward av
" Bristol soap r47 Trinity av
TAYLOR BROS DRUG STORE (Isaac H and Herbert Taylor) 837 Peachtree Tels Bell Hemlock 188-182
" Brice B elecn h182 N Moreland av
" Carrie H (c) tchr h106 Markham
" Chas slspr Moses Taylor r161 Capitol av
" Chas mach h74 Jefferson
" Chas E lab (c) r299 W Mitchell
" Chas H (c) supt agt 1001 Auburn av
" Chas N r120 W Peachtree
" Chas P clk W U Tel Co r125 N Jackson
" Chas S saddler h62 Kelly
" Charlotte r12 Peachtree way
" Chester A (c) bellhop h23 Wesson av
" Christopher F foreman Sou Ry h59 Elliott
" Clarence (c) lab r54 Kennedy
" Clarence B clk R L Boyd h151 S Pryor
" Claude checker r481½ Auburn av
" Claude E elecn Jas M Smith Co r Imperial Hotel
" Claude C (c) repr Sou Ry h11 Smith
" Claude D r48 Forrest av
" Clifford (c) lab r893 W Mitchell
" Clifford T (c) lab r12 Logan
" Consolidated Co J H Taylor pres F P Taylor supt ice cream cabinets prod 1519 Healey bldg
" Cooie B (c) lab h462 W Mitchell
" Cotton Co C T Baldwin agt 523 Healey bldg
" Creed S asst Atlanta Richardson & Co h690 Piedmont av
" C Jackson elecn h64 Fulton
" C Perry h62 N Charles av
" C P printer Atl Georgian

C. W. RUSSELL TIN AND SHEET METAL WORKER

ROOFING, GUTTERING AND REPAIRING

Phone Bell Main 1430 19 PETERS STREET

ATLANTA TITLE GUARANTEE CO.

GET YOUR TITLE GUARANTEED

"Better Be Safe Than Sorry" — TRUST COMPANY OF GEORGIA BLDG.

Taylor

" [illegible] (c) lab h254½ Hunter
" [illegible] (c) lab r60 Chapel
" David S [illegible] h123 Franklin
" [illegible] (c) porter r23 Ogden
" Ella h123 S Main E P
" Ella clk r44 Harold av
" Ella lab r29 Mechanic
" Ella H clk T C Marshall h161 W Peachtree
" Ella M (Mrs) h158 Peoples
" Ella V slsldy r200 Capitol av
" Ella V slsldy Chamberlin-Johnson-DuBose Co r208 Capitol av
" Ella (c) h121 W Pine
" Ella (c) lab h217½ Walnut
" Emanuel (c) lab h127 Ira
" Emily E slsldy P S Stewart Co r109 Park av
" Enoch (c) lab r62 George
" Eula F clk Morris & Co r293 Simpson
" Ernest (c) lab r[illegible] Yonge
" Esse (c) lab h23a Glenwood av
" Eugene (c) orderly Grady Hosp
" Eugene H h [illegible] Virginia av w of Oxford av C P
" Eunice Mrs h30 90 Lucile
" E Tyre Arman h258 Simpson
" Fern J (with Marcus) h258 Woodward av
" Frank (clk P S r610 Highland av
" Frank E [illegible] Taylor Coal Co r Oakland Ga
" Frank W mach h222 S Boulevard
" Fred H, 480 Piedmont av
" Fredk (Taylor & Hall) h Howell Mill rd
" F H h2 Gordon av K
" Garth M dept mgr B D Walker & Co r Decatur Ga
" Geo (c) h106 E Harris
" Geo (c) lab h551 Smith
" Geo mflwrkr h60 Scrapyard
" Geo S (c) tailor h14½ Fairlie r278 Martin
" Geo W agt h246 Washington
" Gladys r60 Central pl
" Gleat L soldier r200 Capitol av
" Grace r12 N Moreland av
" Guitred r12 Peachtree way
" G Otis with Bell T & T Co r Decatur Ga
" Harry (c) [illegible] h26 Bryson
" Henrietta (c) lab r122 Ira
" Henry (c) lab r91 Pryor av
" Henry (c) lab h62 George
" Henry E clk P O h178 Oakland
" Herbert (Taylor Bros Drug Stores) r201 Capitol av
" Herman S [illegible] h78 Jett
" Herman J emp h107 Pearl
" Howard C nursing, mgr M D & H L Smith r Smyrna Ga
" Hugh K slsman h161 81 Charles av
" Ida (Mrs E Venn E P
" Ida (c) lab r10 Magnolia av
" Ira H (c) janitor h193 Adelaide av
" Isaac H (Taylor Bros Drug Stores) h855 Peachtree
" Isaac T soldier r200 Lake av
" Jackson (c) lab h29 Maple
" Jacob (c) lab r278½ Smith
" Jas (c) lab h618 N Ashby
" Jas (c) lab h199 W Mitchell
" Jas porter r310 S Gordon
" Jas porter r261 Fraser
" Jas H road Ga Ry & P Co h27 Corpul
" Jas F mgr repr 11 Center Hill
" Jas H mgr Southern Mach Auto Co r12, 13 W Harris
" Jas H pres Taylor Construction Co h21 Broad ale
" Jas P clk W H Johnson h15 Pearce
" Jas R (c) barber C A Falcek r Hapeville Ga
" Jas S [illegible] h101 E Ellis
" Jas (c) cook h rear h61 Piedmont av
" Jeff (c) h16 E Harris

Taylor

" Jeremiah H mgr Union Investment Co h110 Sinclair av
" Jerrold D bus repr h342 W 34
" Jessie r201 Capitol av
" Jessie M Mrs clk Hicks r135 Mill
" Joe L (c) carrier P O r210 Howell
" Joe schoolboy Dobbs Tire Repair Co r Hattie Hill
" Jno (c) lab h62a Henry
" Jno (c) h15 Woodward av
" Jno (c) lab h136 E Hunt
" Jno (c) lab h23 Holcomb st
" Jno mach h812 Marietta
" Jno (c) porter h72 Maple
" Jno H clk Beck & Gregg Hdwe Co r87 Nelson
" Jno H soldier r135 Hill
" Jno L slsman h44 Harold av
" Jno R carp h79 Capitol av
" Jos J slsman Barnhill Bros h21 Evans
" Jos O mac repr r16 Highlawn
" Josie graf r19 Martin
" Jupiter (c) lab h72 Grape
" J H lab r927 Whitehall
" J Lee printer r196 S Pryor
" J K electn Ga Ry r212 Wylie
" J W Mrs waiter r11 Clifford
" Kate r25 Porter pl
" Kath tailor r19 Martin
" Kath (said C H) r3 Hardee
" Kennedy G city forem r291 Woodward av
" Kittie K Mrs hairdresser Atlanta Galleries r293 Lake av
" Laura r426 Capitol av
" Laura (c) dom h41 Hammond pl
" Lawyer tchr Clark Univ r do
" Lella (c) maid r133½ Rockwell
" Lena r201 Capitol av
" Leon clk Ewing Iron r206 Whitehall
" Lillie (c) maid r85 W Pine
" Lillie (c) lab h13 Logan
" Lilly (c) lab h rear 6 Love
" Lilson grpr r44 Harold av
" Little C Mrs h12 Peachtree way
" Lou (c) lab h53 Oakland
" Louis (c) lab r182 Randolph
" Louise A r321 S Main E P
" Lucy A Mrs r604 Piedmont av
" Lula (c) lab h69 Rade
" Mack (c) janitor h278a Martin
" Mac clk Hicks r196 Whitehall
" Major (c) h5 Ezra
" Malinda (c) r119 Shaw
" Mamie sten N W Mut Life Ins Co r251 Capitol av
" Mamie (c) h38 Eighty
" Marietta (c) h166 Bailey
" Marie nurse r25 Porter pl
" Mary (c) r196 E Harris
" Mary H r323 S Main E P
" Marzie student r116 S Gordon
" Mary (c) lab r196 Harris
" Mary (c) cook h116 Christian av
" Mary clk Sou School Book Depository r116 S Gordon
" Mary H r55 Piedmont av
" Mary L Mrs (Taylor & Arnold) h161 W Pine
" Mary S r107 Pearl
" Martin (colr) janr h14 Corpul
" Max junk h95 Connally
" May tchr P S r610 Highland av
" Millie (c) lab h108 Fraser
" Minnie (c) r196 E Harris
" Minnie (c) repr r216 Woodward av
" Moses baker 119 Capitol av h 201 do
" M K emp Western Elec Co r44 Harold
" Nancy J (Wm J S) h160 Park av
" Nathan B (c) porter r10 Ogden
" Nettie r98 Augusta av
" Noah barber r74 Capitol av
" Nellie Mrs h12 Savannah
" Oakley E soldr Dr H M Lokey r Hapeville Ga

EXCELSIOR LAUNDRY CO.

TOWEL SERVICE, DRY CLEANING — R. C. THOMPSON, Gen'l Manager

Phones Ivy 3171-3172 Atlanta 41 — Ellis and Piedmont Avenue

Atlanta Talking Machine Co.

Columbia Grafonolas and Records

SOLE AGENCY

Aeolian-Vocalions

On Easy Terms

Grand Theatre Building

(West to Entrance)

Phone Ivy 1132

ATLANTA

ICE Atlantic Ice & Coal Corporation COAL

WHOLESALE AND RETAIL

ICE and COAL

18 Collins St.

Bell Phone Main 1900

Cable Piano Company

GREATEST VALUES OBTAINABLE

MASON & HAMLIN
CONOVER
CABLE
KINGSBURY
WELLINGTON

PIANOS

Cecilia Inner Player Pianos

Euphona Inner Player Pianos

VICTROLAS
VICTOR RECORDS

Sheet Music and Musical Merchandise

82-84 N. Broad St.

BELL PHONES
Ivy 2700-3701-7297
Atlanta 1871

BICKERSTAFF,

RICHARDS & CO.

108 Hurt Bldg.

General Insurance

Fire, Liability
Automobile
Accident, Health
Plate Glass
Burglary

STRONG COMPANIES

BEST SERVICE

PHONES
Bell Ivy 2767
Atlanta 4221

HOUSE PAINTERS FRIDDELL BROS.
OUR WORK IS OUR BEST AD. 107 NORTH PRYOR STREET Opp. Candler Bldg. PHONE IVY 458

Taylor
" Olive A (c) prin Virginia Av Sch r34 Johnson av
" Olie carp r73 Martin
" Oscar F coach 370 Marietta
" Oscar N (colr) 25 Lucile h58 Jones av
" Otis L cond Ga Ry & P Co h58 W Georgia av
" Percy (c) porter h450 W Mitchell
" P Hollister dryers 3170 Mills
" Ralph G phrm 3108 Oak
" Robt student r12 Peachtree way
" Robt (c) 693 Haywood av
" Robt B (c) janitor r103 Auburn av
" Robt B (c) clk 691 Haywood av
" Robt G bkpr Ga Ry & P Co r92 E Ellis
" Robt L (c) repr 3 Inman ids
" Roy (c) lab h15 McNeal
" Roy E baker h879 Whitehall
" R C checker D Q M U S A r107 Ivy
" R J r91 Williams
" R T Mrs clk C J Kamper Jew Co r45 Forrest av
" Sadie (c) ladies rb Ezzard
" Salome (c) nurse Grady Hosp
TAYLOR SAMUEL E. Mgr Standard Oil Co. h 62 W 10th
" Sam (c) chauf 58 Ottinger ave
" Sam (c) lab h40 W Pine
" Sam (c) plater r rear 171 E Ellis
" Sarah (c) cook h rear 115 E Merritts av
" Sarah (c) gro 5 Jonesboro rd r17 Martin av
" Sarah (wid F C) 849 Central pl
" Sarah (wid B F Avery & Sons r301 Capitol av
" Sarey L (wid W R) 3610 Highland av
" Sarah E (wid H S) 408 Auburn av
" Selkirk soldier r116 S Gordon
" Shark (c) gdr r7 W 5th av
" St Sabod (c) 90 Bell
" Thos (c) lab h475 Davis
" Thos (c) mgr Guarantee Mutual Ins Co r52 N Jackson
" Thos J (c) lab r373 Smith
" Thos J mech 417 Cherry
" Thos L pres Sanitary Dry Cleaning & Laundry Co and Georgia Laundry r53 Atlanta av
" Thos P police h165 Hill
" Umbrella Mfg Co W H Taylor pres 3 E Alabama
" Van tchr r12 Peachtree way
" Virgil clk r133 Hill
" Virgil tel clr r135 Hill
" Virgil r212½ Whitehall
" Walter H chauf h39 W Linden
TAYLOR WALTER C. City Clerk, 1st floor City Hall, h 75 E 11th, Tel Bell Hemlock 1496
" Walter L catchman h98 Hardee
" Wesley clk D E Thomas h396 Capitol av
" Wm (c) h287 Ella
" Wm (c) bBenjamin h44 Parker
" Wm (c) lab h45 Fortune
" Wm (c) lab h200 Garibaldi
" Wm (c) lab h27 Tyler
" Wm (c) lab r92 School
" Wm (c) porter r89 Linden
" Wm G clk Sou Ry r240 Bass
" Wm H engraver Atl Georgian r352 Fraser
" Wm J pharm Jacobs' Pharmacy r58 E Baker
" Wm H guard h93 Gibson
" Wm H (c) bBenjamin h127 Piedmont av
" W Hamilton pres Taylor Umbrella Mfg Co h300 S Moore E P
" Zionie clk W U Tel Co r45 Forrest av
" & Arnold (M L Taylor J E Arnold) gro 361 W Pine
" & Hall (Frank Taylor J L Hall) gro 879 Marietta
Taylman Geo W shoes 69(R) & Co h12, 810 Peachtree av
Taymon
" H C Mrs study J P Allen & Co h17, 811 Ponce de Leon av
Tayne Mary B sten r555 Peachtree
Teabeout Dant R h3, 802 Highland av
Teabeut J Lloyd bkpr Ga Ry & P Co r251 St Charles av
Teague A D clk Gas Elec Co r55 W North av
" E P trav h379 Gordon
" Jas L cond Ga Ry & P Co r87 Jones av
" Jos M bkpr A A Smith r261 Linden av
" Wm B res agt h379 Gordon
Teal Alex K carp h185 Simpson
" Lucas M carp h23 Cornell
" Thos E lab h1116 Gordon
Teasley Geo H clerk Gen Mun Fin Co r452 Cherokee av
" Henry A chemist h402 Flat Shoals av
" Thos A h403 Cherokee av
Teasley Bertha (c) ladies h rear 254½ Houston
" David C (c) carp h123 N Barton
" Edw (c) carp h34 Kimball
" Emma (c) ladies h357 Edgewood
" Emory M blower Foote & Davies Co r109 Newing av E P
" Florence (c) cook h118 Ford
" Harold M clk Royal Ins Co r241 Sewell av
" Hattie (c) ladies h61a Emmett
" Jessie C (wid J A) h108 Newnan av E P
" Jesse (c) porter h223a Clarke
" Josie (c) gro 121 N Butler h do
" Ophelia (wid Wm) r486 Capitol av
" Shafer (c) lab h75 Kline st
" Thos W clk W U Tel Co r29½ Peachtree
Teasly Edw (c) h54 Oliver
Teat Grace r58 Mills
" Hattie r58 Mills
" Jas C gro 242a Williams h38 Hills
" Wiley A typesetter h452 Crestmont av
Tebet Joshua W gro 28 W Alexander h301 Spring
Tebo Clarence D clk h491 Piedmont av
Tebow Alfonso L mgr Tebow & Co r132 Windsor
" J Edgar collr Anderson Mercantile Agy h152 Windsor
" & Co A L Tebow mgr dry gds 232 Peters
Technological Athletic Assn J W Heisman mgr 126 W North av
" High School 355 Marietta and 242-44 Linden
" Y M C A H P Comer sec and treas 173 W North av
Tedards Jno H bkpr Home Sole Co r Oakhurst Ga
Tedder Bertie cashr r141a Washington
" Geo W h185 Windsor
" Lee lab Atl Gas Light Co r Richard dr
" Manning G electn h181 Ross
" Richd H carp h87 Crumley
" Richd H jr clk W U Tel Co r81 Crumley
Teel Hockley R r170 S Boulevard
" Jennie M stenog r170 S Boulevard
" Phenola (wid J B) r170 S Boulevard
Teem Lindsay S frmlr 65 Central av
Tegler Fred G (Holden Atlanta Co) 807 United State & Cotton Co h65 E 9th
" Jno C (Holden Atlanta Co) 285 E 9th
Tettleton Sigmund H court reporter 38 E Hunter h1, 87½ Garnett
Telford Geo H stenog h228 Highland av
" G Hubert h391 Lee
" Jesse clk P O r94 Washington
" Wm L boarding 46 E Mitchell
Tellen Wm mgr Wm Tellen Co r142 W 10th
TELLAM WM CO, Wm Tellam Mgr, Mfrs Agts and Food Demonstrators, 16 Peachtree Arcade. Tel Bell Main 3000
Tellet Cornelia (c) h14 Proctor
Tellis Annie (c) cook h263 Edgewood
Temple Chas H cond h91 Brookwood dr
" Chas W with Bell T & T Co r40 Brookwood dr

Home of Hart, Schaffner & Marx Clothes
Daniel Bros. Co. 45 - 47 - 49 Peachtree Street

S. A. WILLIAMS LUMBER CO.
GOOD LUMBER And Anything That Can Be Made From It
Office and Mill 254 ELLIOTT St. BOTH PHONES 328

Temple
" Durell K [illegible] h127 E Merritts av
" Evelyn M (wid Bellvill) r507 N Main C P
" Euphie E [illegible] Columbian Woodmen r245 Peachtree
" J S [illegible] r256 E Hunter
" Soda Co (Nick Kelos Cust Agents) 216 Peachtree
" Wm A Supt Columbian Woodmen r 265 Peachtree

TEMPLEMAN COAL CO (L Y and W E Templeman), 258 Marietta, Tel Bell Main 771 (See page 84)
" Geo (c) roofer h house 104 Lackie
" Geo D clk r282 St Charles av
" Jas W sals West Lis Co h25 S Howard K

TEMPLEMAN LEROY Y (Templeman Coal Co), h 41 Grady pl
" Mattie N Supt Travelers Ins Co r282 St Charles av

TEMPLEMAN WM E (Templeman Coal Co), h 282 St Charles av
" Wm H h282 St Charles av
Templeton Esther nurse r277 Washington
" Frances nurse r277 Washington
Tenney Sam (c) h168 Pulliam
Teich Albert (c) lab h98 Greenberry av
Tenbrink Jos gro 2 Lee
Tenenbaum Aaron slsman h87 Kelly
" dir r67 Kelly
" Bros (J L and J P) [illegible] 12 Gilmer
" Eli slsm Tenenbaum Bros r67 Kelly
" Jules L (Tenenbaum Bros) r67 Kelly
" I Philip (Tenenbaum Bros) r67 Kelly
" Mary slsm D G M U S A r67 Kelly
Tennant Florence A (wid W S) h248 St Charles av
" P Adelaide r249 St Charles av
Tennent Emma slsm Am Book Co r15 Howard
" S S Mgr stdly Chamberlin-Johnson-DuBose Co h15 Howard
" Wm C mav h942 Capitol av
Tennessee Central R R Co W H Oliver coal agt 326 Hunt bldg
" Central Co P H Newton mgr fertilizers 805 Rhodes bldg
Tenney Maude (wid J E) r23 W Pavilion
Tenth St School 48 E 10th [illegible] 272 Juniper
Terhune Henry B slsman Chesh, Pealock & Co h3 799 Peachtree
Terhune Wesleyrd mgr Columbia Graphophone Co h3 110 E 7th
Terhune Julia (c) lndrs r15 Lester al
Terman Dunkle C (c) chauf h65 Kennett
TERMINAL HOTEL, Bruno Bukofzer Prop, 69 Madison av, Tels: Bell Main 3133, Atl 2519
" Pat Porter O M Park mgr 69½ W Mitchell
" Simon W Mitchell cor Madison av
Terrell Allen s Hotel Majestic
" Albert (c) laborer h55 Garfield
" Charles (c) lndrs h7 McGruder
" Dollie (c) lndrs h118 Magnolia
" Chas J slsman J B Daniel h50 Tenth pl
" Chas T potr h29 Dixie
TERRELL CHARLES W, Asst Supt Life Ins Co of Va, h 104 Williams
" Christian clk Kirk's r Hapeville Ga
" O Harry mach All Gear & Mach Co r Berkeley Ga
" Eddie (col) P S r21 Kelton
" Edw H clk Dept of Agriculture r Decatur Ga
" Ella (c) h88 Doerr
" Eleo M clk Hartford Fire Ins Co r Hotel Majestic
" Emma slsm r34 Rankin
" Fancy (c) lndrs h12 Martin's al
Terrell
" Fanny L Mrs r468 Capitol av
" Frank M Supt Burnett-Kleiper Furn Co r29 Dixie
" French J clk H M S r341 Courtland
" Geo (c) store rpr 166 Auburn av
" Geo K farm Wm Wilson (c) h3 Ellis av
" Geo W car rpr Sou Ry h283 Cooper
" Gertrude r34 Rankin
" Grace tchr P S r81 Walker
" Harry H slsm Tyc, Peoples & Tyc r106 Cherokee av
" Harry F drftsman h404 Murphy av
" Henry eng h181 Walker
" Henry (c) lab h31 White's al
" Jas A h54 Rankin
" Jas A with Ed Belle Isle M T & T Serv Co r81 Walker
" Jas H mach h232 Greenwood av
" Jesse R clk Pickard-Deans Drug Co r249 Whitehall
" Jesse (wid J M) h121 Juniper
" Jesse (c) lndrs r211 Howell
" Jno capt Fire Dept 875 E 12th
" Jno H agt h155 Nelson
" Jno H (c) orderly h155 Ira
" J E mach S A L Ry
" Kenna T stacker h12 Glenhale av
" Lee F slsman Globe Clothing Co h21 Kelton
" Lee (c) porter r212 W Peachtree
" Leon S r341 Courtland
" Louise H slsm r21 Kelton
" Lynch M clk R M S h341 Courtland
" Mack (c) lab h38a State st al
" Manuel lab Highlower Box & Tank Co
" Mary E slsm Am Red Cross r34 Rankin
" Mary M (wid H C) r434 Pulliam
" Minnie (c) lndrs h78 Green
" Minnie D slsm r355 Lucile av
" M S stdly Smith & Higgins r80 Garnett
" Newton J restr 4 N Broad h6 Rock av
" Odie O plmbr h66 Joe Jackson av
" Ossie (c) lndrs h182 Martin
" Raymond L carrier P O Sta C r341 Courtland av
" Thos C asst agr F W Woolworth Co r Y M C A
" Wm (c) porter h254 Pulliam
" Wm E foreg M D & H L Smith r680 Washington
" Wm H lawyer 618 Central bldg h81 Walker
" Wm M trav h355 Lucile av
" Wm S slsman Atwater & Co h170 Grant
" Wm S Jr clk Gulf Refining Co r170 Grant
" Wheale slsm Am Red Cross r34 Rankin
Terrentine Abel (c) clothes clnr 104 S Forsyth h228 Vine
" Elsie (c) h11 Milton
Terrell Willis (c) car clnr Ga Ry & P Co
Terrell Rost (c) chauf h22a Electric av
Terry Paul E mgr Hartford Steam Boiler Insp & Ins Co
Terry Addie M (c) r513 W Mitchell
" Aldine L clk Am Tel & Tel Co r192 Allene av
" Beal (c) lab h206 W Hunter
" Blanch sonstr r123 Center
" Chas H drftsman Foshall Bros h462 Allene av
" Chas H cust h130 Ivanhoe
" Chiness sonstr h192 Gilmer
" Chas M sonstr r220 Kirkwood av
" Chester L mach h398 Kirkwood av
" Clifton driver r430½ Marietta
" Cornelia lndrs h208 W Pine
" C T agnt r60 Whitefoord av
" Dani (c) janitor h212 Fraser
" Ellis K supt E E Barksdale Co r98 Whitefoord av
" Ernest (c) waiter [illegible]
" Ernest E gro h472 DeKalb av h20 Northfield av
" Etta r602 Highland av

Complete Outfits for Military Men
Daniel Bros. Co. 45 - 47 - 49 Peachtree Street

IF IT'S ELECTRICAL AND CAN BE DONE WE CAN DO IT
BRYAN ELECTRIC COMPANY
58 Edgewood Ave.
PHONES
Bell Ivy 1788 & 1790
ATLANTA 5000

A DOKE SONS
TRANSFER
Company
Safes and Machinery Packed and Shipped
TRANSFER AND HAULING
52 PETERS ST.
BELL PHONE M. 1187

EAGLE

MULTIGRAPHING

STAMP and SEAL CO.

RUBBER STAMPS

204-5 Austell Building

TELEPHONE
Bell M. 1158

Thos. C. Dunlap & Co.

Consulting Accountants

Special Examinations Systems
Reorganization
Income Tax Returns Compiled

511 Burt Bldg.

PHONE
IVY 2415

Asam Brothers, Inc.
187 Peachtree Both Phones
Home Office: Philadelphia

Wall Paper
Paints, Varnishes
and
Supplies

Perry
" Frank D mgr Sanitas Paint Brush Co h249 Hill
" Geo A (wid Scott) h4 Glenn
" Geo M grocer 51 Inman blk h155 Little st
" Geo S agt Mut Life Ins Co h28 Cleveland av
" Henry L clerk Atl Electric Mach Co r130 Kirkwood av
" Ida (wid J T) r194 Athens av
" Jas M grocer h251 Waldo
" Jas T pdr r64 Tenth
" Jesse cdr P S r57 Cascade av
" Jno (c) ark h235 Hunter av
" Jno A fr mtrman Ga Ry & P Co r93 Whitefoord av
" Jos S h64 Tenth
" J P lns agt r59 Woodward av
" J Sankey painter h244 Cryer
" Lallie (wid Evelyn) h53 Osborne av
" Leander W calcmkr Atl Chair Co r659 Kirkwood av
" Lee L steam r116 Highland av
" Lewis H clerk r530 Kirkwood av
" Mary E (wid P M) r240 Hill
" Mellie E Mrs asst J Prelsch r84 Norcross
" M A Mrs pantryman Ansley Hotel
" Nelle B bookmkr r509 Kirkwood av
" Newton H cashr h992 Highland av
" Pauline r602 Highland av
" Pearl H Mrs tel opr Geo Muse Clothing Co h280 Grant
" Robt O (c) opr r49 Van Nes
" Thos D (Rhodes Warren Tankl) h93 Whitefoord av
" T Luther car mtr h73 Walthall
" Victor C lns agt Atl Georgian r Kirkwood Ga
" Wm B lbrrn h115 Smith av
" Wm D opr W U Tel Co r413 S Pryor
" Wm F expt poter dept h57 Cascade av
" Wm M dry gds 280 Decatur h339 Kirkwood av
" Wm M grain 17 Pledmont av h73 Sinclair av
" Wm O clk Sou Ry r177 Lucile
" Wm S pdrr r64 Tenth
" Wm Walsh W M Perry h141 Sinclair av
" Zedek A steam Geo Muse Clothing Co r662 Highland av
Terrberry S M mgr Howard Bros Mfg Co r Washington D C
Yeder Mr mfrs agt 908 Gould h105 Capitol av
Tessler Morris gro 183 Cascade h64 Rosalia
Tessard Hugh A steam r238 Spring
Tesook Sarah A (wid D M) supvr House for Incurables
Tetz Jno A asst mgr W U Tel Co h302 Ashby
Teutsch Geele (c) pdrr r rear 35 E Avon av
Tew Arthur clk C J Kaiser Grocery Co r21 E Pavilion
" Henry C r31 E Pavilion
" Jno W engr h31 E Pavilion
" Kathryn stnr Allen Hall r201 Peachtree
TEXAS CO THE. J S Jones Supt. W H George Local Agt. Oils. 191 S McDaniel. Tel: Bell Main 1841, Atl 781
" Co The (Ry Sales Dept) J F Ryan rep 310 Healey bldg
" Investment Co (L E Edwards) 1001 Walthall
" & Pacific Ry Campbell Wooldridge S E Pass Agt 208 Flatiron bldg
Thacker Ernest switchman r62 Walker
" Irene stdty Cedra r225 Hill
" Jesse Mrs tlrch opr r130 Woodward av
" Jesse (wid J K) r47 Pickert
" Lelia mach opr r94 S Mayson av
" Lena A pipefr r47 Pickert
" Marcus L grs 133 Peters h62 Wallace
" May r92 Walker
Thacker
" Roy A blksmith h47 Pickert
" Wm L clerk h297 McLendon av
Thackery Pete r10 Jones av
Thackston Henry H bollermkr h200 W Point av E P
" Howard mach r405 S Boulev E P
" Mary J dressmkr r52 DeSoto av
" Norman steam Bed Rock Co r East Pt Ga
" Robt N driver r599 W Forest av E P
" Roy L h29 Pulliam
" Ruth M supv F W Woolworth Co r66 Washington
" Wm P clrk h32 DeSoto av
Thaden Herman jrnr Atl Box & Fix Co h769 W Hunter
Thagard Flint L coach h52 Pickert
" P Lester mtrman r188 Davis
" Sarah clk Atl Bargain House r225 S Boulevard
THARIN DICKSON H. Asst Agcy Mgr Equitable Life Assur Soc of the U S. r Winecoff Hotel
Tharp Tap (c) chief h25 Richmond
Tharpe Mary (c) bdrs h244 Parkside av
Thatch Jno G (c) cond h120 Hunter
" Wm L r120 Hunter
Thatcher W T r38, 61 Forest av
Thaxton Effie supvr Bell T & T Co r65 Everhart
" Estelle M clk Home Art Supply Co r6 Everhart
" Eula clk J Polsom r438 Washington
" Frank L steam Ford S Stewart Co r66 Washington
" Geo C (Harm Parker's Drug Store) r7 Putnam
" Jewel cashr r55 Everhart
" Kate clk Durham-Pecot-Stokes r57 Everhart
" Maude cashr r55 Everhart
" Rosie (wid D P) h72 Pulliam
" Stenopd clk Kimball House
" Thos J asst foreman Sou Ry h918 Tilt
" W Wesley h55 Everhart
Thayer Edgar A trpr Sou Ry r51 Boulevard av
" Frank C h89 Alta av
" Frank L coppersmith Sou Ry h51 Boulevard av
" Gladys opr Bell T & T Co r84 Boulevard av
THE FAVORITE STORE, Earl S Dunaway Mgr. Complete Home Furnishers. "Favorite" Stoves and Ranges 82 Decatur, Tel Bell Ivy 1339 (See right bottom lines and page 99)
Theodore Augustus h45½ Auburn av
Theisen Hansla A clk A R & A Ry (c) E Merritts av
" Wm L trav h368 Putnam
Thelner Hadolph decorator h37 Hills
Thelogis Jos clk Mckel Cafes h175 Garnett
" Mark steam r175 Garnett
Theodore Nicholas clk r162 E Hunter
Theus Chas Millards h63 Peters r124 Garnett
" Ross r124 Garnett
Theosophical Society 802 Atl Trust bldg
Therese Patty (c) bdrs h45 Cedar
Thermal Belt S (R S & S C Thermal Belt soft drks)
" R S & S C (R S and S C Thermal Belt) h12, 67 N Pryor
" Stanton C (R S & S C Therm) r67 Cheshire av
Thermal Bath M spec agt Sou Bell T & T Co h201 Lee
Thibadeau Adele M r162 N Walthall av
" Chas B mach h201 Ormond
" J C clk Barrett Bros r201 Ormond
" Joe F h37 Healey
" Robt T clk P O r141 W Baker
" Wm C solder r162 Walthall av

SIGNS

Store Front Signs, Office and Window Lettering, Card and Muslin Signs
Carved Wood and Electric Signs
MASSENGALE BULLETIN SYSTEM

Phone Ivy 496
56 EDGEWOOD AVENUE

BEAULLIEU & APPLEWHITE CO. BUILDING SUPPLIES

Ludowici-Celadon Roofing Tile — Consult us for Prices

1317 Third National Bank Building — Bell Phone Ivy 1754

THIEL DETECTIVE SERVICE CO THE, Established in Chicago 1873, H W Savage Mgr of Atlanta Office, 502 Trust Co of Ga Bldg, Tels: Bell Ivy 641 and West 535-J (See left top lines)

Thomas Rudolph J tailor P S r25 Pines de Leon av
Thomas Tho A foot 208 Decatur h184 Stewart av
* J T cik Third Natl Bank r156 E Pine
* Thomas H h149 Lee
Thomas Kate (c) indrs 412 Grant
Thomas Wm drayman h85 Travis

THIRD NATIONAL BANK, Frank Hawkins Pres, W W Banks T C Erwin J W Grant and J N Goddard V-Pres, A M Bergstrom Cashr, W B Symmers and A J Hansell Asst Cashiers 20 Marietta, Tel Bell Ivy 7000 (See inside back cover)

* National Bank Building M E Harkins asst asst 22 Marietta
Thomas Lena (c) cook h179a E Cain
Thomas Wm (c) seller h187 Gilmer
Thom Alfred N joiner 206 Central city res n Georgia av
Thomason Henry G clerk spr r ss Woodlawn av 1 s of S Moreland av
* Jas B s ss Woodlawn av 1 s of S Moreland av
* Rose E r 1 H Thomason
Thomas Alice (c) cook r276 Dickerson
* Abe ass U Q M F S A r89 W Peachtree
* Adlie (c) maid r13 Electric av
* Ab (c) indrs h153 Martin
* Albert (c) lab r202 W Mitchell
* Albert (c) lab h rear 91 Orange
* Albert C asst mgr Cotton States B & S Co r172 Forest av
* Alexander (c) baller 268 W Peachtree
* Allen (c) lab h54 Rawson
* Alice (c) indrs h28 Kennesaw al
* Alice Mrs ope Enterprise Mfg Co r Ingram yd
* Alice K (wid) h 1) h452 Peachtree
* Alice L r148 Peachtree dr
* Alice (c) lab h314 Taylor
* Alice asst lr J G Wallace r410 Candler
* Anna B teacher 349 Linden
* Andw (c) lab h129 Chapel
* Andw (c) lab h209 Chapel
* Angelus C (wid T J) r64 E Fair K
* Annabelle (c) indrs h91 W Pike
* Annie B (c) cook r166 E Harris
* Annie M (c) cook r125 Henry
* Annie M (c) indrs h32 Walton
* Anto (c) lab h2054 E Linden av
* Antoinette (c) indrs h7 Clarion
* Arthur (c) lab r rear 327 Whitehall
* Arthur barber r216 W Mitchell
* Ashlyn pop-mkr r281 E Georgia av
* Augusta (wid Alex) h41 Elsmer K
* A A (c) waiter Atlanta Home
* A L (wid Jas) B A L Ry
* Arthur L emp Atl Roller Mills r82 Grant
* Barnett h231 N Moreland av
* Bob (c) maid h47 Terry
* Bud (c) porter Ga Ry & P Co
* Bert (c) Birmg r161 Piedmont
* Bertha (c) r184 Parsons
* Bertha (c) cook r110a Pine
* Bertha (c) indrs r222a Williams
* Bertie Mrs sales dir r71 White
* Bishop V ck J & Jones r243 Greenwood av
* Boley (c) indrs h66 John
* Beverly (c) cook h82 S Ivy
* Brady (c) baker r210 Gray
* Brock (c) dray h41 Electric av
* Burrell (c) waiter Atlanta Hotel
* Bush (c) porter 27 Cleveland av r rear 129 Pryor
* Calvin (c) maid r202 W Mitchell

Thomas

* Caroline (c) nur McDon Tob Cyl Stone & Martin (c) dra
* Carlie (c) h70 Brown al
* Carlie (c) cook h rear 164 Piedmont av
* Carrie (c) indrs r26 Fraser
* Carrie (c) indrs h32 Hammond pl
* Carrie (c) indrs h81 Randolph
* Carrie (c) indrs h1809 Lanford
* Cary emp h96 Poplar av
* Cato (c) mstrs h78 Rush
* Chas (c) h414 Bass
* Chas (c) cook h57 Logan's al
* Chas (c) cook r55 Maple
* Chas (c) h5 h10 Grange
* Chas (c) chauf h1120 Rockwell
* Chas (c) lab r8 Welch
* Chas E (Dabney Livery Stables) r462 Highland av
* Chas F emp Atl Hosiery Mills h82 Grant
* Chas L C ass Empire Cotton Oil Co r Madison ln
* Chas M gro 218 Highland av h240 do
* Chas M (c) porter Y M C A
THOMAS CHARLES W (Southern Cycle & Supply Co), h 282 Rawson, Tel Bell Main 6246
* Charleston (c) lab Hotel Ansley Co h18 Grange
* Charlie (c) indrs h126 Harris
* Charlie (c) nurse Grady Hosp
* Clarence (c) lab h192 Lawton
* Clarence seller r982 Highland av
* Clarence (c) lab h27 Garfield
* Cleveland (c) lab r270 Martin
* Clifford (c) lab h45 Henry
* Clifford B opr h41 Delmont av
* Clifford W (c) chiropodist r rear 81 E Cain
* Cosma H dept mgr King Hdwe Co r275 E Georgia av
* Cooper C (wid) h515 W Columbia av College Park
* Dan J film r95 E Ontario av
* Cordelia (wid E H) h245 Grant
* Crawford foreman h107 Donnelly av
* C S r Soldiers Home
* Daisy (c) h99 State st al
* Dani (c) lab h234 Connally
* Dani H mgr Bonnwell Julian Coal Co r Decatur Ga
* Dani W (c) porter r211a Piedmont av
* David (c) lab r192 Loveday
* David L sports 254 Capitol av h66 Crew
* David W lab h309 E Harris
* Della Mrs h46b E Fair
* Demil C (wid) h453 Central av
* Dessie (wid) Simpson
* Dixie ass r245 Grant
* Doris (c) dres h7 Kipler
* Dora (c) h32 Grove
* Dozier Barber Liddon & Daily r180 W Fair
* Dryden (c) lab h96a Roach
* D Gene furniture 125 Marietta h68 Neal
* D Oscar gas fitter h33 Porter
* Earl (c) lab h60b N Boulevard
* Earl G dist mgr Morris & Co r Kirkwood Ga
* Edgar (c) porter h21b Fort
* Edgar W (Wall & Edgar) h917 Crosland av
* Edw (c) dar r2514 Greenwood
* Edw (c) waiter h57 Walton
* Edw sales r23 W Peachtree pl
* Edw h708 Whitehall
* Edw G pres Edw & Hawkins Atlanta Co r107 E 17th
* Edw E (c) waiter h91 Tenn
* Edwin (c) emp h217 E Georgia
* Edwin M sr mgr Gulf Mfg Co r19 W Harris
* Elbert B (c) driver r172 Hollywood
* Elic A (c) h84 D h49
* Elijah J (c) clk h141 E 30th

DR. J. T. GAULT
SPECIALIST (for men)
Write for FREE BOOK
32-34 Inman Building
Atlanta Georgia
Phone Bell Main 1703

"Dream Brand"

The SANDWICH of Flavor

Served at all Leading Soda Founts

also at Camp Gordon

Made by Atlanta Sandwich Co.

THE "FAVORITE" STORE BELL PHONE IVY 1339

EARL E. DUNAWAY, Manager — 32 DECATUR STREET

Complete Home Furnishers — "FAVORITE" STOVES AND RANGES

$5.00 for your old Stove or Range on the purchase of a new one.

FULTON NATIONAL BANK

Empire Building

Phone Ivy 1571

Capital Stock

$500,000.00

W. J. Black, President

Arthur B. Simms, Vice-Pres.

Billing H. Jones, Vice-Pres.

Henry B. Kennedy, Cashier

Rylans C. Clay, Asst-Cashier

Your Account is Respectfully Solicited

Southern Letter Co.

MULTIGRAPHING

FACSIMILE LETTERS, ADDRESSING, FOLDING, MAILING

"Up to Date Never Late"

817-818 Fourth National Bank Bldg.

Phone Ivy 4074

CARTER ELECTRIC CO.

JOBBERS AND RETAILERS

ELECTRIC SUPPLIES and LIGHTING FIXTURES 72 N. BROAD ST. Bell Phone Ivy 5066

Thomas
" Ellen (c) lodgr h107 E Harris
" Ella r78 Peachtree cir
" Ella (c) dom r rear 55 King
" Ella (c) dom h119 Ira
" Ella H (wid R B) h140 Candler
" Elwood supt r22 E Ellis
" Elsie B phys 722 Hurt Bldg h121 Park
" Emma (c) lodgr h190 Hallerson
" Emma mstrs r423 W John Wesley av C P
" Emma C h201 Stonewall
" Emmett (c) h284 N Butler
" Emmett B elec H L Schlesinger h231 Crumley
" Eldr H pntr h143 Logan
" Ernest (c) h Blandtown rd
" Ernest (c) lab r104 Higher
" Ernest L mach r18 E Fair K
" Estie nurse Ga Baptist Hosp r79 Spring
" Eugene (c) mess r218½ Ervin
" Eugene (c) lab h176 Richardson
THOMAS EUGENE D. Chf Judge Municipal Court, h 24 Oak. Tel Bell West 1241
" Eula (c) cook r200 Windsor
" Eunice tchr r282 Dawson
" Fannie (c) dom h260 Vine
" Fannie (c) lodgr h51 Randolph
" Fannie B phr r80 W Peachtree
" Felix (c) lab h rear 22 S McDaniel
" Ferris eng r283 Jonesboro rd L
" Floyd (c) lab r77 Haynes
" Frances (c) lodgr r91 Harden
" Frances M (wid J A) h35 E Ontario av
" Frank r282 Dawson
" Fred H and h228 Candler
" Fredk salesmr r201 Woodward av
" Fredk (c) presser r193 Fort
" Fredk ship clk Bleckle r245 Grant
" Fredk E secy-treas Hoe & Hutchins Atlanta Co r397 E 17th
" Frieda nurse r205 Washington
THOMAS F ELLIOTT (Thomas & Thomas), r 36 Ponce de Leon av
" Geneva (c) mastrs h223 Chestnut
" Geo (c) barber r215 Howell
" Geo (c) clk r29 Mayes
" Geo (c) driver r295 Magnolia
" Geo (c) fireman h27 Monroe
" Geo (c) painter h36 Belmont
" Geo (c) lab h 114 Coca-Cola pl
" Geo (c) lab r28 Ella
" Geo (c) lab h172 Melendez av
" Geo (c) lab h24 Ransom
THOMAS GEORGE S (Price & Thomas), h 24 Greenwood av
" Georgette clk Haas & Marlatyre r74 Greenwood av
" Georgia (c) lodgr h164 Larkin
" Georgia M (wid L W) h1046 Peachtree rd
" Geraldine (c) student r211 Howell
" Gertrude (c) dom r283 Advers av
" Gertrude (c) lodgr r29 Whitehall
" Gertrude mach opr r423 W John Wesley av C P
" Gustav L lns agt r614 Gordon
" G W r Soldiers Home
" Harriet (c) lodgr h13 Hood dr
" Harriet r962 Highland av
" Harvey tchr P S r48 Gordon
" Harry (c) driver h428 S McDaniel
" Harry (c) r51 Randolph
" Hattie (c) r288 N Piedmont av
" Hattie tchr r48 Gordon
" Helen A stno J T Carson & Co r86 Crew
" Helen O (wid J W) h168 W Peachtree
" Henry (c) clnsr h412 Davis
" Henry (c) lab h315 Fort
" Henry (c) lab r8 Green
" Henry (c) porter Hightower Hdwe Co
" Henry (c) shoemkr h58 Reed
" Henry (c) tailor h48 Lawshe
" Herbert L h121 Charlotteshire av E P
Thomas
" Hercules L (c) lab h87 Randolph
" Hillier asst J R Daniel r138 Trinity av
" Homer chipclk Keen r21 Highland
" Howard R clk Gulf Refining Co r42 White
" H C spc W U Tel Co r127 Hopkins
" Ida (c) lodgr r209 Chapel
" Ida mastrs r543 Simpson
" Ida J clk Ga Ry & P Co r10 Pearce
" Irene B (wid M W) h51 S Pryor
" Irving S r925 Peachtree
" Isaac (c) blksmith h70 Butler
" Isaac (c) butler Cherokee Mat Co
" Isabelle O editor r548 Spring
" Ivy A guard Fed Prison h882 Grant
" Jas (c) dray h303 Martin
" Jas (c) driver h27 Beard
" Jas (c) fireman h322 Ross
" Jas (c) lab h246 Pulliam
" Jas (c) janitor h457 Edgewood av
" Jas (c) lab r940 Milton av
" Jas (c) lab h256 Terry
" Jas A city pass agt W & A R R r29 Peachtree cir
" Jas A mech h168 Sydney
" Jas C clk P O h30 Beatie
" Jas H r145 Washington
" Jas J (c) h190 E Hunter
" Jas T clk h10 Pearce
" Janette (c) lodgr h32 Greenferry pl
" Jeannette R (wid L P) h128 Peachtree cir
" Jeff (c) porter h47 S Jackson
" Jefferson H elec Austin-Western Road Mach Co h7 Hope
" Jennie elev r245 Grant
" Jennie elev J R Daniel r282 Washington
" Jesse carp h7 Livermore L
" Jesse (c) h116 N Napoleon C P
" Jesse H clk Liquid Carbonic Co 181 Stokes av
" Jesse C repr Ga Ry & P Co h429 Albany av
" Jimmie (c) h29 Ashby pl
" Jno (c) butler r rear 1080 Peachtree Lock av
" Jno (c) lab h137 Inman av
" Jno (c) painter r136 Plant
" Jno (c) lab h rear 376 Capitol av
" Jno (c) lab h2 23 N Fort
" Jno (c) lab h12 Hood dr
" Jno (c) lab h11 Harlan al
" Jno (c) lab h118 Grant
" Jno (c) lab h48 Parsons
" Jno (c) lab h215 Randolph
" Jno (c) lab h92 Hoboken
" Jno (c) lab h135 Rockwell
" Jno (c) lab h287 Vine
" Jno (c) orderly r68 Hancock pl
" Jno (c) porter h480 Parker
" Jno (c) porter r281 Chapel
" Jno (c) soft drinks 81 Rockaway hll Longview
" Jno (c) stitcher r227 W North st
" Jno (c) trucker r15 Piedmont av
" Jno (c) washer r237½ W Mitchell
" Jno A clk Ins Co of N A r968 S Jackson
" Jno A shoemkr Clarence Cunningham r184 Oak av
" Jno E emp Atl Hosiery Mills h53 Cherokee av
" Jno F (c) tailor r84 Thurmond
" Jno J gro 248 Jonesboro rd L h5 McDonough al
" Jno L driver r423 W John Wesley av C P
" Jno P h162 Jefferson
" Jno W h422 W John Wesley av C P
" Jno W pipefit Sou Ry h49 W Georgia av
" Jno W (c) hostler h525 W Columbia av C P
" Jno W (c) lab r277½ Auburn av
" Jno (c) waiter h81 Reed

BOATENREITER PLUMBING CO.

CONTRACTORS

Plumbing, Steam and Gas Repair Work Given Special Attention

Phone Ivy 3164 Atlanta 120 92 EDGEWOOD AVENUE

SCIPLE SONS ASPHALT SHINGLES and ROLL ROOFINGS
CHEROKEE WALL PLASTER SOME SUPERIOR
1101-2-3 Third National Bank Building
PHONES: Ivy 483 Main 923 Atlanta 203-285

Thomas
" Jesse (c) r271½ N Piedmont av
" Julia (c) bdrs h55 Maple
" Julia (c) bdrs h92 Walden pl
" J Hunter (inner h24 Dalton
" J H (c) waiter Atlanta Hotel
" J Marcellus h301 Spring
" J S elev (Ga Ry & P Co r420 Alfred av
" Kate T (c) (ag 562 Forsyth bldg h51 Fairlie
" Landon corp h48 Hollerman
" Laskie A paperhngr h251 E Georgia av
" Laura (c) r287 N Piedmont av
" Laura (c) dom h20 Delbridge
" Laura bdrs h55 Howell
" Lee (c) tel h27 Parsons
" Lela (c) bdrs h74 McDaniel
" Lela stenogr r281 Glenwood av
" Lela (c) bdrs h890 W Alexander
" Leon (c) dom r rear 58 Martin
" Leon L (wid J H) r46 Poplar cir
" Leola teller S A L Ry
" Lewis a714 E Pair
" Lewis (c) lab h273 Chapel
" Lillian (c) nurse Battle Hill San
" Lottie F (wid) h320 S Whitehall av
" Louie (c) h196 Chestnut
" Louie (c) bdrs h rear 299 Osborne av
" Louie (c) bdrs r40 High
" Louie (c) bdrs h112 Larkin
" Louie (c) bdrs h rear 68 Mayes
" Lucie (c) bdrs 815 Terry
" Lucile (c) h26 Foster's row
" Lucine (c) lab r50 Lansdale
" Lucy (c) bdrs r rear 58 Bliss
" Lucy M elev r25 E Ontario av
" Luke (c) driver h330 Richardson
" Mabel Mrs clk Atl Gas Light Co r268 S Ashby
" Mabel (c) bdrs r56 Eads
" Mack (c) corp h158 Bass
" Mae M seamstr r269 McLendon av
" Maggie seamstr r82 Central pl
" Margt C Mrs prin Lackie St School h31 Peachtree pl
" Marie E (Mrs Grady Hosp r80 Crew
" Marjorie elev Dow & Hutchins r182 E 17th
" Martha G (wid G S) h46 Capitol av
" Mary Mrs h779 E Glenn
" Mary r197 E 17th
" Mary r281 E Georgia av
" Mary supvr W U Tel Co r84 W Peachtree
" Mary (c) h231 Beckwith
" Mary (c) h187½ Ira
" Mary (c) cook r220a Auburn av
" Mary (c) cook r52 College
" Mary (c) bdrs h73a W Pine
" Mary (c) bdrs h405 Chapel
" Mary (c) maid h rear 266 Whitehall
" Mary (c) seamstr a188 E Glenn
" Mary L (c) bdrs h271½ Piedmont av
" Mary M (wid J S) h16 E 15th
" Mary M (c) clk r255 Fort
" Massey (c) bdrs r104 Gartrell
" Matt (c) ydman h rear 1100 Peachtree
" Matthew (c) driver r60 Electric av
" Matthew (c) lab Ros Iron & Metal Co
" Mattie (c) cook r rear 187 Richardson
" Mattie (c) bdrs h62a N Boulevard
" Mattie (c) bdrs h116 S Maple
" Mattie (c) cook r224 Williams
" Mattie (c) cook r131 Whitehall ter
" Mattie (c) bdrs h14 Pratt
" Mattie (c) bdrs r 304 Larkin
" Maurice H elev r31 S Prado
" May mach opr r9 McDonough rd
" May S Mrs elev A H Adair & McCarty Dow Inc r Decatur Ga
" Melissa (wid F B) h18 E Pair K
" Melvin clk h210 McDonough rd
" Mildred r832 Peachtree
" Miles S (c) lab bldg Irwin
" Milla (c) maid r670 Richardson
" Minerva (c) bdrs h35 Grant

Thomas
" Minnie Mrs insp r42 Walker
" Moses (c) lab h321 Wilson
" M A (c) h452 Auburn av
" Napoleon (c) pressmn Natl Paper Co
" Nell elev Vesta Electric & Supply Co r140 Candler
" Nellie Mrs clk r46 W Baker
" Nellie (c) bdrs h110 Ira
" Newton S elev r31 S Prado
" Nila L Mgr Chamberlin-Johnson-DuBose Co r98 Crew
" Nora (c) cook r14 Hanks
" Nora (c) maid r rear 728 Piedmont av
" Norris mach opr r72 Edgewood av
" Odessa (c) h32 E Pair
" Ola r85 Larkin
" Orelia (c) lab r261 Windsor
" Otis Mgr J B Daniel r245 Grant
" Pauline r281 E Georgia av
" Pauline (c) bdrs h39 Brooks pl
" Pearl (c) bdrs h116 Bell
" Pearly (c) driver r420 S McDaniel
" Perry (c) chpnd h43 Grant
" Peter (c) h175 Orme
" Philip (c) cook h101 Howell
" Pinkie (c) cook h42 Trenholm
" Pleasant A (c) bdrs 79½ Decatur av h359 Houston
" Pleasant C Jr and Morris, Dabbs & Co r Decatur Ga
" Plenty (c) lab h44 Vine
" Pressons (c) lab h64 Welch
" Ray E (c) soldier r7 Ripley
" Raymond G soldier r46 Poplar cir
" Rebecca (c) bdrs r142a S McDaniel
" Richd (c) lab h104 Fisher av
" Richd (c) lab r129 Piedmont av
" Richd C clk Bell T & T Co h87 S Boulevard
" Richd C Mrs seamstr r81 S Gordon
" Robt (c) r212a W Hunter
" Robt (c) driver r329 Fort
" Robt (c) lab r50 Lena
" Robt (c) lab h50 Renfroe al
" Robt (c) lab h47 Young
" Robt E calender r115 Stonewall
" Robt E clean h64 E Pair K
" Robt H mfrmn 82 Center
" Roberta (c) bdrs r293 Chapel
" Robtal A milliner 308 Marietta r152 do
" Rosa (c) cook r151 E Linden av
" Rosa (c) dom h157½ W Mitchell
" Rosa (c) laundrer h122 Randolph
" Rosa (c) bdrs h120 Randolph
" Rosa M (c) janitress Grand bldg
" Rosa H Mrs r27 Park
" Rosco (c) porter h280 W Pair
" Rosco K clk P O r31 High
" Rufus J lab opr h1045 Highland av
" Russell J clk r65 Virginia av
" Ruth (ctr r420 Allene al
" Sallie (c) h279a N Butler
" Sallie (c) nurse h60 Chapel
" Sallie S r26 Stonewall
" Saml (c) driver a180 Connally
" Saml (c) trucker r270 Martin
" Saml (c) warehmn h40 Long
" Sarah (c) dom h95 Fraser
" Sarah (c) cook h86a W Alexander
" Sarah (c) bdrs h207 Richardson
" Sarah (c) maid r487 Auburn av
" Sarah S (wid J W) h89 W Peachtree
" Spear (c) lab r rear 1 Hill
" Spurgin (c) driver r112 Larkin
" Stephen J clk C J Kuiper Grec Co r202 McLendon av
" Stephen M Rev h201 N Piedmont av h272 W 10th
" Sue elev r420 Allene av
" Susie r837 Edgewood av
" Tom (c) janitor r95 Tone
" Thelma (c) P S r146 Candler
" Thos (c) [illegible] r288 Wade
" Thos (c) lab r17 N Boulevard
" Thos (c) lab r142 Larkin

Established 1890
Incorporated 1917
WEYMAN & CONNORS
MORTGAGE LOANS
Exclusively for more than a quarter of a century.
827 Trust Co. of Georgia Building

George W. Muller Bank Fixture Co.
Highest Grade Bank and Store Fixtures
Interior Finish Residences
Foreign and Domestic Woods, Marble, Bronze, etc.
Lakewood Avenue Corner Sou. Ry.
Bell Phone M. 793

ALEXANDER-SEEWALD CO.
THE BEST OF EVERYTHING FOR THE AUTO
35 North Pryor Phone Ivy 3650-3651

TRUSSES

Fitted by

EXPERTS

Proprietors

Perryman-(L.E.)
Burson (J.E.)
Co.

109 N. Pryor St.

Opposite Candler Building

PHONE Ivy 2964

Bookhammer

Hair Dressing

Parlor

Chiropody

Manicure

Massage

and

Scalp Treatment

48 1-2

Whitehall St.

Phone
Main 214-215

FOURTH NATIONAL BANK

(IN ATLANTA'S HEART—AT FIVE POINTS)

We are at your service for anything in Banking

Thomas
" T Fred clk Gulf Refining Co r26 Beckler
" Victoria (c) bdrs r10 Lester al
" Vina L slsp Chamberlin-Johnson-DuBose Co r86 Crew
" Virginia (c) cook h287 N Piedmont av
" Walter (col) editor Atl Journal r Decatur ga
" Walter A asst mg K T Theatre r46 Poplar dr
" Walter N watchman h96 Center
" Walter shand Walker Bros Co r Buckhead Ga
" Walter H eng Sou Ry r22 Stonewall
" Walter R clk Third Natl Bank r282 Hanson
" Wm (c) h288 N Piedmont av
" Wm (c) dray h30 Rawson
" Wm (c) driver 111 N Mayson av
" Wm (c) janitor h91 Vine
" Wm (c) lab r28 Fraser
" Wm (c) lab h21 Glenwood av
" Wm (c) lab h22 Georgian
" Wm (c) lab h176 Gray
" Wm (c) lab h30 Henry
" Wm (c) lab h52 Inman av
" Wm (c) lab r20 Johnson av
" Wm (c) lab h168 Thayer
" Wm (c) lab h203 Walnut
" Wm (c) lab h230 Wylie
" Wm (c) lab h139 Wheeler
" Wm (c) plstr h233 Thurmond
" Wm (c) trucker r rear 426 Whitehall
" Wm (c) waiter r174b Orme
" Wm A barber h96 Gaskill
" Wm A (c) lab h177 Lindsey
" Wm E emp h218 E Georgia av
" Wm C (c) clk h225 Fort
" Wm D slsman Foote & Davies Co r75 E DeKalb av
" Wm E student r218 E Georgia av
" Wm G (c) lab h35 Coleman
" Wm H dept h250 Formwalt
" Wm H (c) J J Haverty Co r East Pt Ga
" Wm H slsp (c) Howell Mill rd
" Wm P (c) barber h215 Howell
" Wm T watchman h15 Pearce
" Willie (c) bdrs h142 S McDaniel
" Willie (c) porter r186 Hoffernan
" Willie M (c) cook r125 Orme
" Willis (c) lab h rear 76 Martin
" Wynton T clk Conroy & Mann r208 Hopkins

THOMAS W BURNEY (Thomas & Thomas), r 36 Ponce de Leon av

THOMAS W JULIAN (Spratlin, Harrington & Thomas), h 73 Myrtle, Tel Bell Ivy 2114

" Zack (c) lab h276 W Fair
" Zeb L manufacturer Ga Baptist Hosp h85 Larkin

THOMAS & THOMAS (P E and W B), Home Office Representatives Group Insurance Dept Aetna Life Insurance Co (Hartford Conn), 1521 Healey Bldg. Tel Bell Ivy 8520 (See right side lines and page 127)

Thomason Chas (gr W U Tel Co r259 Woodward av
" Clyde clk r172 Forrest av
" Clyde A r64 W 14th
" Clyde J mgr h406 N Jackson
" Clyde G watchman Walton Bldg r187 S Grady
" Clyde E slsm Bfld Pig Co r64 W 10th
" Daisy emp McCandless Laboratory r61 E Ellis
" Emily K E slsp Buick Motor Co r157 Crew
" Ernest R h Langston cor Harris dr
" G D passenger clk Ry & P Co r Smyrna ga
" Inez slsp h Langston cor Harris dr
" Isaac L slsman r202 Kirkwood av
" Jas C h77 E Boulevard K

Thomason
" Jas J h182 S Ashby
" Jas M textileskr h34 Howell Mill rd
" Jas U foman h Ross Ga
" Jas autoskr r182 Whitehall
" Jno A emp h134 Mills
" Jno B farmer h Langston cor Harris dr
" Jno B watchman Jesup & Austin Ice Cream Co r Stone Mtn Ga
" Jno J (Thomason Pig Co) h28 Inman
" Jno L lab h290 Kirkwood av
" Jno N slsman h Center Hill
" J Everett clk Am Tel & Tel Co r9 Inman
" J Frank clk Crane Co r64 W 14th
" J W baker r74 Ezzard
" Lee A slsman h120 Flat Shoals av
" Lela (wid Jas) h330 Woodward av
" Lillian opr W U Tel Co r64 W 10th
" Lou E textileskr r34 Howell Mill rd
" Lucile (c) opr r16 Ashby
" Lucius E lab h632 Chestnut
" Luther T pntr h16 S Ashby
" Mary shelby Rich's r Stonville Ga
" Nellie clk Kress r Stonville Ga
" Pig Co (J J Thomason) 28½ Mitchell
" Rebecca opr Atl T & T Co r101 Shapers
" Ruby (c) cook r24 Piedmont dr
" Ruth clk Geo Muse Clothing Co r64 W 10th
" R C slsman Ga Ry & P Co r Oak View
" Thos P Sr mgr L W Rogers Co h97 Hunt
" Thos S farmer h64 W 14th
" T T slsman r36 Flat Shoals av
" Walter H lab h208 Vine
" Walter L student r1416 DeKalb av

Thomason H C r Soldiers Home

Thomaston Jno A pro 162 Fort S de

Thompkins Ada (c) cook r229 Chestnut
" Gussie (c) bdrs r263 Williams
" Henry B h565 Peachtree
" Thos (c) h263 Williams

Thompson Ala E tel opr r126 Hill
" Adeline (c) bdrs r20 Liberty
" Albert S contr frt agt Central of Ga Ry h 88 Woodlawn av S e of Delaware av
" Albert S slsm 320 Peters blk
" Alden F asst Joel Hunter & Co r Oakview Ga
" Alex (c) pro 25 Randolph h do
" Alex (c) laborer h250 N Ham C P
" Alfred E slsman Studebaker Corp r137 Peachtree
" Alice nurse Grady Hosp
" Alice (wid R G) h565 N Jackson
" Alice F (wid Clover) textile r376 Glenwood av
" Alice M (c) S Rogers K
" Alice B clk Atl Inter Terminals H Highland av
" Allise clk Fourth Nat Bank r25 W Baker
" Allison M ins agt Mut Life Ins Co r269 E Georgia av
" Amanda Mrs r81 Fowler
" Amanda (c) dom h187 Orme
" Andy (c) porter r194 Fair
" Annie (c) bdrs h108 Hunnicutt
" A M (c) bdr h345 W Fair
" Beatrice F trimmer Rich's r504 Lee
" Benj (c) ice h454 Davis
" Beni (c) lab h54a N Fort

THOMPSON BENJAMIN W, Mgr Ansley Hotel, r do

" Bert L slsp h37 Ferguson
" Bertha opr W U Tel Co r66 Mich E P
" Bertha F h76 B5 Larkin
" Bertram (c) waiter r634½ W Mitchell
" Calvin P emp h34 Tilley
" Calvin E slsman U S Tire Co r252 Glenwood av
" Calloway (c) lab h26 Liberty
" Cath (c) bdrs h142 Larkin
" Caroline (c) bdrs h117 Fraser
" Carrie r40 Mills
" Cath (c) h154½ W Mitchell
" Cecelia (c) h262 Sims

POWER FOR EVERY PURPOSE
Georgia Railway & Power Co.

JOHN A. ROEBLING'S SONS CO.

Manufacturers Wire Ropes, Wire Products and Electrical Wires

Office and Warehouse: Moore Bldg., Walton St. Phones Bell Ivy 5486 and 675, Atlanta 624

Thompson

* Chas A Ellsworth r136 Kirkwood av
* Chas A jr h111 Kirkwood av
* Chas A carp h429 S Bonna K P
* Chas D foreman h29 S Rogers K
* Chas D jr mech h29 S Rogers K
* Chas E broker 205 Trust Co of Ga bldg h29 W 14th
* Chas E jr soldier r91 W 14th
* Chas E painter h9 Scott
* Chas H clk C of Ga ry Supt E P h511 Center E P
* Chas J Kilsently c Gordon for Wolfson
* Chas J jr repr h9 Williams
* Chas F pres Thompson Motor Co s Covington Ga
* Chas F watchman h26 Gilmer
* Charlotte S wdr P S r202 Angier av
* Chas[illegible] h223 Pine
* Clinton Mrs pastr r418 325 Peachtree
* Clinton H salesman Ga Ry & P Co h701b E Pair
* Clyde addr r34 S Lawn
* C P Mrs r Georgian Terrace Hotel
* C L garment rpr r166 N Martin E P
* David clk R M S h522 S Pryor
* Dick (c) porter r7 Linden way
* Dora Mrs h463 Crew
* Dora (c) janitor r283 Chapel
* D C cond Ga Ry & P Co r455 Central av
* Edgar R clk h41 Longwood
* Edgar L dept r602 Capitol av
* Edw jan apt h470 Pulliam
* Edw F clk mgr Edwards Valve & Mfg Co 1026 West Peachtree

THOMPSON EDWARD H. Mgr Crane Co. r Smyrna Ga. Tel Long Distance Smyrna 26

* Edw S slsman George Muse Clo Co RL 815 Power Ar Lowe av
* Edwin P fireman h129 E Merritts av
* Elbe Mrs r344 Forrestwalt
* Elias (c) janitor h45 Elias al
* Elias (c) nurse h257 Connally
* Ele (wd) W Ky b Inman yds
* Ele (c) janitor h52 Elias al
* Ella (c) dom h rear 818 Peachtree
* Ellen (c) dressmk r26 Foundry
* Emma (c) janitor Bettle Hill Sos
* Emma (c) janitor h282 Piedmont av
* Emma jewelrr r10 S Ashby
* E P pres McGraw Tire & R Co s Hotel Ashley
* Fannie (c) cook h268 Magnolia
* Fannie Mrs opr r84 Markham
* Forrest M salesmn Ga Ry & P Co r116 Hill
* Frank (c) lab r37 Newton
* Frank J clk Stewart Food Ser Sta r27 W Baker
* Frank M slsman Dettlee Bros r563 N Jackson
* Fred (Thompson & Son) h123 E John Wesley av C P
* Fred G lab r29 Whitehead av
* Frank H slsman J W Clarke Co h23 Sutherland Dr K
* F K mach S A L Ry
* F M carp r19 Pulliam
* Geo engineer r158 Whitehall
* Geo C h42 S Rogers K
* Georgia (wd) J W r64 S Lawn
* Harry H sec and treas Cosmos T-P & M Co h471 Peachtree Ar Lowe av
* Harry M dept agt Travelers Ins Co s Capitol City Club
* Harry (c) driver r138 Hilliard
* Henry F grr 475 Lee h94 Oak
* Henry H (c) janitor 187 W Mitchell h do
* Holland A janitor h190 Cooper
* Homer (c) carp r118 W Hunter
* Hosea janr Ga Military Academy
* Howard O slsman h602 Capitol av
* Hubbie (c) carp h57 Wells

Thompson

* Horace jobber r94 Bradley av
* Horace A foreman Ga Sch of Tech h9 Williams av
* Horace G cmn h216 Pine

THOMPSON HOWARD, U S Marshall, 325 P O Bldg. Tel Bell Main 0000, r Gainesville, Ga

* Hubert clk Brookhaven Mkt Co r69 Trinity av
* Ida B (wd) Thos h215½ Hollywood al
* Idlie clk r82 Nelson
* Investment Co W S Thompson mgr 23 Inman bldg
* Isaac (c) lab r214 Crew
* I J Mrs assistr r205 S Pryor
* Jas (c) lab h230 Chestnut
* Jas A r14 Dalney
* Jas B slsman h290 Ladle av
* Jas C superintnt h11 Dalney
* Jas C mtrman Ga Ry & P Co 525 Ralston
* Jas F lab h101, 116 W Peachtree
* Jas H (Atlanta Tin & Metal Works) h24 Dalney
* Jas H slsman Berkelt Realty Co r314 Peachtree
* Jas M (Thompson & Son) r323 E John Wesley av C P
* Jas R clk Sou Weighing & Insp Bureau h202 Angier av
* Jas R pro 155 Simpson h do
* Jarde C (wd) J C h200 Crew
* Jessie N r171 Chapel
* Jim (colr) Kirk's r Stone Mtn Ga
* Jno L Simpson pr Cars
* Jno (c) bellboy Frankfort Hotel
* Jno (c) lab h16 Mayes
* Jno (c) driver h97 Central av
* Jno A h31 Lakewood av L
* Jno B h20½ Poplar
* Jno K foreman Expo Cotton Mills h616 Marietta
* Jno K lab apt r479 Pulliam
* Jno K lab h Hells ess Howell Mill rd
* Jno P slsman Lidry r Decatur Ga
* Jno H tailor h415 Capitol av
* Jno J office mgr F E Block Co h409 Hopkins
* Jno H chf clk Central of Ga Ry r55 Crew
* Jno H Co C A Berman mgr realty 57 Peachtree
* Jno S supt h158 Highland

THOMPSON JOHN T. Cashr Fidelity Discount Co. h 608 N Jackson

* Jos lab h86 Alonia av
* Jos Bookstr J E Hanger Inc h9 Hill
* Jos (c) grocer r111 E Harris
* Josephine (c) maid h29 Randolph
* Julia addy Kirk's r27 Bailey
* Julia A r20½ Poplar
* Julian Mrs r208 Locke
* J Curtis clk Forrest & George Adair r Decatur Ga
* J S watchman r194 S Pryor
* J Mgr Ga Ry & P Co r East Lake
* Kate (c) lab P S r241 Connally
* Katie (c) nurse h132 Connally
* Lafayette M clk Sou Ry h280 Pulliam
* Lawrence H Mrs h145 Peachtree
* Lawrence M h126 Oliver
* Leah (wd) Eldey r47 Candler
* Lee Mrs r209 Pulliam
* Leila clk r41 W Georgia av
* Lela (c) janitor r155 Markham
* Leonard E mech h626 Marietta
* Leonard G prod 20 Central av h48 Poole pl
* Leverett B h67 Westwood av
* Lewis O mcnic 2404 Decatur
* Lilla (c) cook h283 Connally
* Lily editor 208 Plaxton bldg r160 W Peachtree
* Lindsay D dept Am Bar Mfg Co h985 Cherokee av
* Lizzie (c) janitor h212 Smith

FOOTE'S TRUNK AND BAG FACTORY

Wholesale and Retail TRUNKS, BAGS, SUITCASES

TRUNKS AND CASES MADE TO ORDER

Phone Main 230 REPAIRING 19 East Alabama St.

ATLANTA TERRA COTTA COMPANY

Third National Bank Building

Manufacturers of

Architectural Terra Cotta

For all Classes of Buildings

Bell Phone Ivy 303

The James Ohlen & Sons Saw Mfg. Co.

Manufacturers of

SAWS

For Every Known Purpose

SAW TEETH and SHANKS

SAW REPAIRING

43-45 So. Forsyth St.

TELEPHONE Main 577

THE SECURITY STATE BANK of ATLANTA

Capital Stock $50,000.00

Surplus $10,000.00

51 N. FORSYTH STREET

Plumbing

Good Work Right Prices

Yarbrough Plumbing Co. Inc.

10 Equitable Place

Phone Ivy 493

LIFE INSURANCE COMPANY OF VIRGINIA

Organized 1871 RICHMOND, VIRGINIA

Issues the most approved forms of Life Insurance Contracts from $1,000.00 to $50,000.00 with premiums payable Quarterly, Semi-Annually and Annually.

J. C. HOWARD, Superintendent, Rooms 519-525 Empire Building, Atlanta, Georgia

A. W. JACKSON, General Agent, Rooms 1051-1053 Healey Building, Atlanta, Georgia

Thompson
" Leslie r182 Little av
" Lorney (c) baker h265 Stokes
" Lucinda R (wid M W) 1905 Flat Shoals av
" Lucy (c) bdrs h24 Kennesaw al
" Lucy B (c) laundr pc
" Lula (c) dom h61 E Cain
" Lula (c) restr 225 Edgewood av r108 E Harris
" Lula Mrs h158 S Boulevard
" L Clifford (Brogdon & Thompson) h185 Cascade
" Mae C insp h81 Nelson
" Maggie (wid Geo) mgr J Bromberg Co r46 E Georgia av
" Maggie (wid J A) h91 Bradley av
" Magnolia student r29 S Rogers E
" Marcus S chauf h124 Newnan av E P
" Margt cshr P S r87 Dodd pl
" Mary (c) bdrs h rear 55 Hilla
" Mary J (wid B F) r2 Pulliam
" Mary J (c) bdrs h4 Belmont
" Mary M supr Columbian Woolens r963 N Jackson
" Mary P (wid L C) h87 Dodd pl
" Mattie (c) r400 Houston
" Mattie (c) bdrs r222 Ira
" Mattie (wid Jas) h208 Luckie
" Mattie B (wid W H B) r40 Park
" Mattie E r502 Atlanta av
" Mebl D (Thompson Produce Co) h138 Hardee
" Mildred tchr P S r101 McLendon av
" Millie (c) h12a Landon la
" Millie (c) bdrs h10 Church al
" Mills M rep Christian Science Pub Co h4 Emmett Apts
" Milton (c) r99 Randolph
" Milton W pres Thompson & Moseley Inc r Imperial Hotel
" Minnie (c) cshr Hick's r74 Forrest av
" Minnie (c) bdrs h96 Newton
" Minnie L r164 Lee
" Minnie L (wid L O) clk Rural Rec Ins r297 Ralston
" Motor Co C S Thompson pres T J Harwell mgr 875 Peachtree
" Morris r602 Capitol av
" M Milton supr h820 W Peachtree
" M C clk 613 Pulliam
" M C Mrs atty (Chamberlin-Johnson-Du Bose Co) r13 Pulliam
" Nell (supt Bell T & T Co) r34 S Ashby
" Nellie clk r11 Lakewood av L
" Norris P clk A B & A Ry r212 W Washington E P
" Olivette Mrs supr collections E Bonnybacker r297 Grant
" Oscar L barber r69 N Pryor
" Oscar L cook h102 Whitehall
" Oscar L mtrman Ga Ry & P Co r79 Piedmont av
" Oscar B foyer Hick's h341 St Charles av
" Otis A butcher h18 Lynch av
" O B clk Atl Georgian r101 Formwalt
" Parthena (wid A J) r177 Cunna
" Park H auto repr r188 W Peachtree
" Paul clk r78 Cameron
" Paul A r205 Central av
" Pearl (c) lab h283 Chapel
" Pearl nurse Grady Hosp
" Produce Co (M D Thompson) & Produce H
" Ransom M mgr 7 S Mayson av
" Raymond shoe h22 Southerland dr E
" Raymond L phys h10 Mims
" Robt (c) pkr r10 Newton
" Robt A shoe r180 Cooper
" Robt A (G N Morris & Co) h132 S Ashby
THOMPSON ROBERT C Gen Mgr Excelsior Laundry Co, h 136 St Charles av
" Robt C cond h37 Glenn
" Robt F pres Bank of East Point real est 115 S Main E P h204 N Church E P

Thompson
" Robt H clk N C & St L Ry r232 S Pryor
" Robt J shoe h19 Wells
" Robt (wid J H) h126 Hill
" Rosebud phone opr r136 Hill
" Ross stockkr h142 Bedford
" Roy clk r78 Cameron
" Ruby sec Atl Theatre r284 Lee
" Ruby M (c) stoc r24 Dimmock
" Rufus (c) lab h24 Dimmock
" Russell watch r93 S McDonald
" Ruth bkpr Auto Oil & G Co r Decatur Ga
" Ruth student r206 N Church E P
" Rutherford musician 14 Richan av
" R Perry clk R M S 825 Oak
" R Standish drftsman Atlanta Utility Wks h209 Church E P
" Sallie (wid Wm) h117 Wells
" Sami cus repr 438 Atkinson
" Sami foman r28 E Cain
" Sami N sleep R F Thompson h212 W Washington av E P
" Sarah clk r11 Lakewood av L
" Sarah (c) cook h16 Clifford
" Thos C stenn Studebaker Corp r737 Peachtree
" Thos J supr Kinsks & Co 1016 E North av
" Thos J police r501a S Forsyth
" Thos M broker h258 Lake av
" Thos M mgr Triumph Ice Machine Co r258 Lake av
" Thos P clk H G Hastings Co 616 Tift av
" Thos W stenn Atl Baking Co h3 Beatie av
" Thurman D stenn R J Reynolds Tobacco Co r499b N Main E P
" T P cshr r16 E Baker
" Tinsley H (Ins cor) h372 Hardee av C P
" Verna opr W U Tel Co r E P D 1
" Vivian music tchr r9 Willard
" Von W Bor 1035 Flat Shoals av
" V F (Anderson Tallurine Co) r Richmond Va
" Waddy agt h24 436 Peachtree
" Walter C cashr Atl Kids Co r202 Angier av
" Walter E bkpr h187 Pine
" Walter L carp h Gaston and cor Linden
" Walter P mach h101 Formwalt
" Walter Y carp r34 Tilton
" Walter S mgr Thompson Investment Co h362 Juniper
" Wayne M stockkr r160 W Fair
" Wiley (c) lab r154 E Glenn
" Wm (c) h372a Auburn av
" Wm (c) lab r3 Elmwood
" Wm A stenn Sou Mortgage Co r Pensilla Ga
" Wm A carp h101 Jett
" Wm A disp N C & St L Ry h4 Bingham av
" Wm B with Bell T & T Co r425 Ponce
" Wm C stenn Sou Cot Oil Co r Hapeville Ga
" Wm E clk A H Hill h171 Chapel
" Wm E supr Postal Hotel r201 Fairlie
" Wm J opr Postal Tel Co r260 Pulliam
" Wm L sto clnr h5 Ponders av
" Wm P insp h20 Willow
" Wm R watchmn h131 Powers
" Wm T eng h398 DeKalb av
" Willie B h63 S McDonald
" Willie W insp h56 Park av
" W C r14 E Harris
" W M r13 Pulliam
" W Roy comp Ga Ry & P Co r136 Hill
THOMPSON & MOSELEY (INC), Milton W Thompson Pres, Laurie Moseley Sec-Treas. Land Reclamation, General Construction Work. 825-834 Healey Bldg. Tel Bell Ivy 458
" & Son (Jas M and Fred) sheaffle 19 E John Wesley av C P

FULTON MARKET CO.

"EVERYTHING THAT SWIMS"

FISH, OYSTERS AND GAME

26-27 E. ALABAMA ST. BELL PHONE M. 1800

LIFE INSURANCE COMPANY OF VIRGINIA

Organized 1871, RICHMOND, VIRGINIA

Issues Industrial Policies from $12.50 to $1,000.00 with Premiums Payable Weekly on persons from 1 to 65 years of age.

J. C. HOWARD, Supt.,
Rooms 619-625 Empire Building, Atlanta, Ga.

Thomson

Thomson Albert D (Thomson & Lyons) sec to mayor city hall r Y M C A
" Edith S sec welfare tchr Missionary Training Sch r Smyrna Ga
" Geo mgr Alamo Theater r15 Lawrence Apts
" Geo S (c) B Thomson & Co) h71 Virginia av

THOMSON G B & CO (George B Thomson, Charles Mim), Marble Tile and Terrazzo, 1503 4th Natl Bank Bldg, Tel Bell Ivy 24

" Jas D oculist 432 Candler bldg r Marietta rd
" Katie F cashr Aetna Ins Co of Hartford r94 Rockford pl
" Kitty clk Federal Reserve Bank r329 Piedmont av
" Lewis porr r180 Cameron

THOMSON LOGAN D, Sec-Treas C A Dahl Co, r Marietta rd

" Lucy clk Sou School Book Depository r Decatur Ga
" Mildred tchr English Ar Sch r Smyrna Ga
" Russell r58 W Baker
" Stuart S chf clk Ga Ry & P Co r16 Rockford pl
" Sudie B (wid H G) r71 Virginia av
" Wm D (Candler, Thomson & Hirsch) h12 Springdale rd
" Wm R r700 S East Pr av E P

THOMSON & LYNES (A R Thomson, Carlos Lynes), Real Estate and Loans, 416 Healey Bldg, Tel Bell Ivy 718

Thornbladen Johannes clk Davison-Paxon-Stokes r29 Currier
Thorn Chas C (ne 201 Trust Co of Ga bldg h30 Oakdale rd
" Chas (c) bkr r32 Yonge
" Frank (c) porter h112 Butler
Thornburg Clyde carp h14 Glendale av
Thornberry Rev R Rev pastor Inman Pk Presby Ch h17 Druid rlr
" Jas T police r349 Whitehall
" Lou A car repr r346 Whitehall
" Mrs O Mgr Piedmont Cotton Mills r es S Fulton av 2 s of College H
" W Henry opr repr h114 S McDaniel
Thornburgh H Field mgr Electric Retail Co 28 Brookwood dr
" Preston M electn r180 Capitol av
" Wm D r26 Brookwood dr
Thornhill Henry M genl agt Inter-Sec Life Ins Co h255 McLendon av
Thornley Worth L sleep United Cigar Stores Co r95 Walton
Thornton Albert carp r149 Walton
" Albert R lawyer 1402 Empire bldg h611 Peachtree
" Albert R jr Mrs sec Atl Chap Am Red Cross h611 Peachtree
" Alice (c) cshr r124 Crumley
" Alice L tchr P S r277 Washington
" Alice R (wid J R) h190 Lucile av
" Annie C h294 E Virginia av C P
" Beatrice (c) r124 Crumley
" Brenton L clk Hotel Oliver r5 S Gordon
" Caty (c) lab h10 Hubbard
" Celia (c) dom r124 Crumley
" Chancellor A insp Aetna Ins Co of Hartford h7a Piedmont pl
" Chas J cashr h231 Oak
" Chas J jr student r231 Oak
" Clarence M eng Hotel Aragon h505 Peachtree
" Dale h110 E 3d
" Dora (c) r10 Hubbard
" Dennis clk Ga Ry & P Co r83 McLendon av
" Durward L carp h203 Wylie
" Earle (c) lab r79 Daniel
" Earle O clk h43 Grady pl
" Eddie J clk S R R r11 Arch r82 Garnett

Thornton

" Edna L Mrs h93 E Baker
" Elbert L supt Atl Athletic Club mgr East Lake Club r East Lake Ga
" Elic H student r221 Oak
" Ella M asst State Librarian r314 Juniper
" Elsie (c) mdl Bell T & T Co
" Emma (c) cook h rear 40 W 11th
" Emma G student r231 Oak
" Ernest C police h34 Oak
" Eugene K fireman r314 Juniper
" Eugene H supt h314 Juniper
" Eugene P cashr r106 Lucile av
" Eva L (wid H A) tchr P S r296 E Virginia av C P
" Florence E (wid Louis) r73 Central pl
" Frank carp r149 Walton
" Gertrude (c) indrs r19 Daniel
" Helen O (wid A J) r53 Grady pl
" Henry (c) carp h148 Connally
" Henry P clk opr Postal Tel Co r4, 30 Durant pl
" Homer (c) printer r46 Daniel
" H K clk Ga Ry & P Co r63 Luckie
" Jas H trav S P Richards Co h1158 Piedmont av
" Jerry (c) lab h173 Peoples O C
" Jetson C pntr 462 Stonewall
" Jno A clk Peck & Gregg Hdwe Co h73 Central pl
" Jno R soldier r221 Oak
" Jno R jr sleep Am Ever Ready Wks r190 Lucile av
" Jno T clk Parker's Drug Store h49 Washington
" Jno T Mrs dept mgr H G Lewis & Co r49 Washington
" Jordan T (c) gro 60 Jonesboro rd
" Jos H soldier r74 Piedmont av
" Lamar agt Life Ins Co of Va r East Point
" Lelia A (wid A E) r611 Peachtree

THORNTON LENOX, Clk Board of Health 34 B City Hall, r 65 Howell pl

" Lily (c) cook r10 Hubbard
" Lucy (c) r10 Hubbard
" Lula (c) h149 N Napoleon C P
" Lula (c) indrs h190 Orme
" Luther (c) lab r73 Garnett
" Mallory J eng h123 Fowler
" Mandy (c) indrs h73 School
" Marion C cashr N K Fairbanks Co r Marion Hotel
" Mary r296 E Virginia av C P
" Mary C (wid Vincent) r87 E 14th
" Mary H (wid J A) r49 E Merritts av
" Mary L (wid J L) r374 St Charles av
" Matilde (c) indrs h 9 Turner's al
" Mittie opr W U Tel Co r32 Central pl
" Monroe carp r149 Walton
" Myra (c) r124 Crumley
" Myrtle mach opr r73 Central pl
" Richd shoer Kelly Springfield Tire Co r314 Juniper
" Robt (c) drsy h124 Crumley
" Robt H (c) carrier P O h14 Grape
" Sarah M (wid Jno W) r296 Lawton
" Thos (c) lab h268 Smith
" Thos F h296 Smith
" Thos F h115 Wylie
" Walter L supt h5 S Gordon
" Wm lab Ga Ry & P Co
" Wm (c) orderly h5 Irvin av
" Wm P h4, 30 Durant pl
Thorswell E Ellison supt ry and power Westinghouse Electric & Mfg Co r12 E Linden av
Thorp Edw L plumb h24 W Ormond
" H W opr W U Tel Co r89 W Pershing
Thorpe Arthur (c) pkr h893 W Pine
" Lucius V (c) bell boy r29 Tatnall
Thorverin Matthew Res tchr Marist College h269 Ivy
Threlkill Arthur auth Mt Highlands Dev & Tank Co

TYPEWRITERS RENTED Remington Nos. 6 and 7 3 MONTHS for $5

Visible Typewriters—3 MONTHS $7.50

AMERICAN WRITING MACHINE CO., Phone Ivy 8447 48 N. Pryor St.

CEMENT

ASPHALT SHINGLES AND ROLL ROOFINGS

SCIPLE SONS

Phones: Ivy 463 Main 923 Adanta 283 and 285

1101-2-3 Third National Bank Building

The BANKERS ENCYCLOPEDIA

CONTAINS A Synopsis OF THE Banking Laws OF EACH STATE Revised to Date ALSO AN Up-to-Date Map of each state as well as the PRINCIPAL RESERVE CITIES

FOR SALE BY R. L. Polk & Co. Detroit

MORE GOODS —ARE— BOUGHT —AND— SOLD THROUGH THE Classified Business Directory THAN BY ANY OTHER MEDIUM ON EARTH

R. E. Pharrow

Best Equipped, Most Up-to-date and Largest Negro Contractor in the United States

Buildings of all Kinds Erected on Short Notice

162 Auburn Av.

PHONES: Ivy 7427-J and 5943

PATTILLO LUMBER CO.

LUMBER and MILL WORK

Sales Office: Peters Building — Mill & Yard: Copenhill

Thrailkill
" Augustus V steamfit h 81 Chestnut l e of Forest av H
" Dora (wid Jas) h136 Rockwell
" Ellie lab r136 Rockwell
" Henry G steam King Hdwe Co r Hapeville Ga
" Herbert painter h235 Central av
" Horace G mach h48 Jones av
" Laura c ss S Central av 2 w Virginia av H
" Earl F cond h127 S Benson E P
" Sarah M sten W L Reynolds Int Agency r Hapeville Ga
" Thos E painter h317 Chestnut av
" Wm H carp h Kirkwood Ga
Thrash Barney K press r205 Cherokee av
" Ella (c) lab h200 E Ellis
THRASH ELMORE C, Physician, 804 Candler Bldg, Tel Bell Ivy 5106, r Boulder Crest, Ga, Tel Bell Main 3740
" Glover E driver r305 Cherokee av
" Henry (c) h295 Fraser
" Homer (c) lab h8 Milliet al
" Hugh B elk Ga Carter Electric Co h16 Alta av
" Jessie L (wid Lawton) h237 E 10th
" Jno H mgr Hanover Shoe Store r94 Whitefoord av
" J Perion eng h401 Gordon
" Kate mgr r94 Whitefoord av
" Lawrence B press h94 Whitefoord av
" Louise clk Goodyear T & R Co r305 Cherokee av
" Mary (c) lab h rear 74 W 14th
" Mary K (wid W H) h305 Cherokee av
" Oscar L elk r94 Whitefoord av
" Wm H eng h292 Cooper
Thrasher Annie (c) lndrs h191 Reed
" Arlene sten Triangle Inv Mach Co r207 Drapeau av C P
" Birdie (chr P S) r87 Avery dr
" Bud drayman Phoenix Planing Mill
" Carrie (c) lab h348 Monroe
" Chas K flagman r10 Arthur
" Chas W pntr h388 Gordon
" Della (c) lndrs h27 Haynes
" Eric F sten R G Dunn & Co 16 Avery dr
" Fanale H (wid W F) r67 Avery dr
" George (c) driver h60 Simpson
" Geo T lab h272 Fort
" Gustavus H fcy h297 W Princess av C P
" Henry (c) lab h36 Richmond
" Henry (c) clk h297 Oak
" Henry W stenm Atl Tribune Water Co r66 E Cain
" Howard (Mgr) r114 Franklin
" Jas (c) driver h5 John Hays al
" Jas (c) porter r112 Forest way
" Mary E (wid Thos) h446 Jonesboro rd L
" Otho J bkr spc rs Poplar cir
" Sarah (c) lndrs h299 Walnut
" Willie (c) lab h52 Ella
Threatt T Brier asst mgr Franklin Electric Mfg Co r49 Washington
Threets Benj (c) cabmn h429 Martin
" Wm (c) porter r429 Martin
Threlkeld A Chalmers grs Egan Ga
" Earl C coll Constitution h806 Courtland
" Edwin S cabinetmkr h317 Griffin
" F Marion ship clk Brewer Candy Co r191 Crew
" Harold W h116 Low
" Hugh L Mgr Am Red Cross r190 Crew
" Jas P (chr Tech High Sch) r15 W Harris
" Jno J Mgr h190 Crew
" Thos C r195 Crew
" Wm U appr Murray Co h Mayson and Turner rd
Threlkeld T K clk Mdse Battery Depot r588 Nelson
Threlkeld Franklin fireman h N Central av 4 e of Virginia av H

Threlkeld
" Henry clk r N Central av 4 w of Virginia av H
Thrower Alf (c) cook h734 N Pine
" Bldg 31 E Mitchell
" Cecilia r2405 Peachtree rd
" Irene r2405 Peachtree rd
" Jas G contr h596 McLendon av
" Jas K clk h22 Belmont av
" Jessie N (wid J K) r81 Park av
" Jno G student r596 McLendon av
THROWER MARVIN L, Real Estate, 30 N Forsyth and 30 Walton, Tels: Bell Ivy 104-102, Atl 164, & 2405 Peachtree rd, Tel Bell Hemlock 168
" Paul H Mgr Chamberlin-Johnson-DuBose Co r83 Park av
" Robt K cashr D Mills Hotel Rose Co r81 Park av
" Terrell r534 Ponce de Leon av
" Thos L h384 Ponce de Leon av
" Thos V stmbn r81 Park av
" T Emmett trav h262 Euclid av
Thurman Ada (c) dom h413 Martin
" Alice M (wid Richd) 27-29 Hospital av
" Allen (Mgr) r114 Mills
" Chas K mdse h751 Whitehall
" Chas M city livery h379 Oakland av
" David N (sergt) r1057 Highland av
" Earl V elk R M S h75 Arlington pl
" Elmo steamfitter h196 Euclid av
" Geo h114 Mills
" Geo H mach H B (Chas) h168 E Georgia
" Guy (Mgr Atl Woolen Mills) r353 S Boulevard
" Helen Mrs (Billy Rich's) r127 Boulevard DeKalb
" Ida sten Standard Oil Co r156 Spring
" Irene sten Intl Harvester Co r211 Edgewood
" Isaac B mbr h227 W North av
" Jas O mach h176 Humphrey
" Jas P phys h103 Spring
" Jas R (chr) h28 N Boulevard K
" Jesse R cond h401 McLendon av
" Jno H carp h28 Capitol
" Jno G r192 Spring
" Jno H (chr) h65 Oglethorpe av
" Jno L clk Dougherty-Little-Goldstein Co r176 Dill av
" Jno S mbr Am Soil Fertilizer Co r21 Sherrow av
" Joshua B phys 150 Dill av
" Julia (c) lndrs h22 Chestnut av
" L Boyt photog r156 Dill av
" Malinda (c) laundrs 227 W Mitchell l al
" Marvin C mach r156 Dill av
" Mary L r131 Whitehall
" Maude L (wid T H) clk Chas Lowenstein r622 Glenwood av
" Mittie opr Bell T & T Co r221 W North av
" Robt L (c) lab h225 W Mitchell
" Rufus E (colored) r95 Kelly
" Sarah E (wid J M Dr) h33 Kimball
" Thelma student r114 Mills
" Thos J checker D Q M U S A r187 Richardson
" Wesley (c) dom r113 Martin
" Willie K (Mgr The Ideal) r156 Dill av
" Wyatt carbinmkr r53 Cherokee av
" W Marvin secty h102 McLendon av
Thurmon Jane S (Mgr) r102 McLendon av
" Annie (c) lndrs h415 Chapel
" Guy mchr h375 S Boulevard
Thurmond A Kenneth ship clk McCord-Brown Co h196 McLendon av
" h196 McLendon av
" Geo M flagman r447 E Fair
" H Roy repr Ga Ry & P Co h72 Lenox
" Jesse B cond Ga Ry & P Co r90 McLendon av
" Meredith T (wid M T) r21 Chapel
" Wm D clerk G A Wright h23 Euclid
" Wm P driver h35 Chapel
Thurtle Geo pdlr h21 Leonard

Aaron Haas Son & Howell

Insurance and Real Estate Loans

732 Candler Building — Phone Ivy 3111

More goods are bought and sold through the Classified Business Lists of the Directory than by any other medium on earth.

Tiewell
Tiewell Frank (c) cabinet r44 Jones av
* Julia L mgr Hecht & Co 699 Boulevard
* Michael (c) lab h rear 100 Auburn av
* Pearl (c) dom 54 W Pine
Tiewell Tom J leaner h47 Hightower
Tiger Joy soda r121 N Lake
Tiger Harry C clerk Atlantic Ice & Coal Corp r1905 Woodward av
* Jos 535 N Howard K
* Saul T clerk M C Kiser Iron Ho Co 196 Ladd av
* W C pres h89 Kennedy
Tiger Gilbert labor h10 B Ashland av
* Female (wd) (barn) r Ezzard Ga
Tigerman Walter K (white) h245 Candler ably r6 72 E Linden
Tigh Newell J (wd) engineer clk F W Woolworth Co h165 Courtland
Tigner P A (kate) The Tokio Co
Tilghill Albert Sarah Sou Ry r148 Hills av rear yds
* Annie L (wd) S A h80 Whitehall ter
* Co P slsp clk Ry & P Co r848 DeKalb av
* Geo B asst State Bank Examiner 140 State Capitol r Brisc Cliff rd
* Geo S student r277 E 4th
* Geo W photog 38½ Whitehall h227 E 4th
* Grade (c) lab Amoy Hotel
* Inez M stu r875 Lee
* Earl V slsp Atl Cleaning House h32 Allison av
* Klein (c) lab h45 Leonard
* Kate sty Ga T & T Co r345 Wylie
* Kelso T porter r875 Lee
* Rita (wd) W P) r406 Whitehall
* Frances (wd) B A) h574 Lee
* Geo W comedy h984 Marietta
* Geo W (c) lab h42 Rice
* Jno W jr (c) lab r42 Rice
* Jonas (c) lab 85 Boyaston av
* Jacob S watchman h648 DeKalb av
* Jas (c) slsp r315 Smith
* Jas M fireman h245 Wylie
* Jos (c) r188 Chestnut
* Jos T eng h488 N Ashby
* Jos W pntr h Spring Grove av nr Howell Mill rd
* Julius (c) r112 Chapel
* Julius C slsp cdlr int rev r50 Hunter
* Kate L clk Atl Cleaned House r 58 Virginia av I s of S Central av H
* Lelley G clk Ros Triangle Pictures Co r488 N Ashby
* Lee J (wd) J H) r32 Allison av
* Mary M (wd) Alex) r45 McDonald
* Mat (wd) Geo) r41 Oak
* Nelle L assts J P Allen & Co r325 Lee
* Sidney P r Georgian Terrace Hotel
* Tom N driver h680 S Ashby
* Tom (c) h79 Howell Mill rd
* Thomas (c) lab r34 Forsyth av
* H Howard stand h21 White Oak av O C
* Wm S pilot r Center Hill
* W P clk Willys-Overland r436 Peachtree
Till Clement (c) labr h414 Lincoln
Till Adolph lamer r142 Allison av
Till Henry H asst Professional Cotton Mills r Tilton Ga
* Robert (wd) C M) r385½ Peachtree
Till Hinkes (c) rN W Franklin & Sons h93 Forrest
Till Jack eng h2 Wyman av
Tiller Charles (c) lab h146 Hilliard
* Frank (c) (col) 170 Bell h28 Marietta
* Henrietta (c) labr h44 Glenwood av
* Hubert M printer h125 Lake av
* Jesse Mrs (wdo) Piedmont av
TIGNER J HOPE, Sec and Supt Atl Commercial Exchange, h 27 Mediox dr
* Kitty (colr) h135 Hope

Tigner
* Lola (c) labr h28 Roberts
* Lula (wd) Geo) r28 W 4th
* Mary (c) h1124 Marietta
* & Tooson (J H Tigner A S Tooson) lands 5045 Forsyth bldg
Tilden Vanda baker 505 Peachtree
Tilery Jas (c) lab r1016 Hunnicutt
Tilford Jas K asst gen frt agt A G & A Ry h170 Clifton av
* Jno W clk r20 S Ashby
Till Nora lodgr Atl Cotton Co r114 W Baker
Tillander Bessie Mrs matron h258 Cooper
* Bert H trimmer r76 Martin
* Chas G press mkr h122 Forrest
* Chas G stereotr r76 Martin
* Elsie clk Poole & Dyche Co r76 Martin
* Geo A press h150 Franklin
* Laura V stenog McDonald Pum Co r76 Martin
* Opel W machinist h76 Martin
Tiller Annie (c) student r35 Mary
* Dennis (c) barber r32 N Boulevard
* Edw (c) r52a Rader
* Effie M clk U S Geological Survey r355 Jenkins
* Emma (c) r225 Ira
* Fannie (c) labr r52 N Boulevard
* Jno (c) porter r47 Matthews
* Jno D clk C H Godfrey r171 E Fair
* Mary (c) maid r58 Mary
* M M (c) waiter Amoy Hotel
* Pleas (c) fireman h258 Parkman
Tiller Wm M appr r176 Ricks
Tillett P D bookkeeper r15 W Harris
Tiller D W carp r41½ S Broad
* Henry (c) lab h19 Willow st
* J Berkley tchr int sch Penn Normal r285 Capitol av
* J Hale stenog h285 Capitol av
* Mahomed T Rev (c) h18 Donnelly av
* Nelson r297 E Fair
Tillie Jas (c) lab h81 Pratt
* Martin (c) porter h16 Spencer
Tiller Wm (c) lab r257 N Butler
Tillinghast Jos W sleep Buck & Greig Hotel Co r18 N Howard K
* Wm O clk E C Atkins & Co r18 N Howard K
* Wm P investigator Travelers Ins Co h144 E Pine
Tillson Chas G sleep h34 Lee av
* Jas T clk h18 Dixon
* Oscar clk h96 Bradley av
* Wm E repmn Phillips & Crew Piano Co r E P O S
Tilman Alex S sleep Fred S Stewart Co r117 Confederate av
* B J (wd U S A) h10 425 Ponce de Leon av
* Chas D h1236 Lee
* Earle E slsp Ga Ry & P Co r232 W North av
* Ella student r1736 Lee
* Guy C h117 Forrest av
* Jim student r1736 Lee
* J M capt U S A r Imperial Hotel
* Leola lab h10 W 4th
* Margt student r1736 Lee
* Wm H clk mgr Consumers Ice Co r233 W North av
Tilly Milton E pres Atl Bakers Supply Co h14 Park pl
* Robert C sleep r32 Houston
Tilson Jesse T clk h18 Dillon
TILSON WM J (Green, Tilson & McKinney), Lawyer, 1701-10 Hurt Bldg. Tels: Bell Ivy 7616 and 7617, & East Lake, Ga, Tel Bell Decatur 404
Timbers Supplies (c) cook r35 Hills av
* Mamie B (c) (colr) h237 W Fair
Timlin Jno J (ch sup) N Y Life Ins Co (Real Est and Mtge Dept) h984 Piedmont av
Timmes Frank driver r290 E Fair

SOUTHERN EMPLOYMENT CORPORATION
1008 Atlanta National Bank Building
COMMERCIAL AND HOTEL HELP
High Grade Positions Secured for Bookkeepers, Office Men, Salesmen, Etc.
NO CHARGE TO EMPLOYERS PHONES: BellMain 3702 Atlanta 469

"I am not superstitious but I do believe in Signs."

KENT SIGN CO.

Phone Ivy 1938

33½ Auburn Ave.

AMERICAN LAUNDRY

Rapid Service
QUICK DELIVERY
MODERN METHODS

DRY CLEANING

126 Walker St.

Bell Phones
Main 1016
Main 1017

O. F. Whitten Co.
201 FLATIRON BUILDING
BELL PHONE Ivy 9425
CONFIDENTIAL
LOANS
on Furniture, Pianos, Etc.
Lowest Rates
Best Terms
Quick Service and Courtesy a Specialty

PINKERTONS
NATIONAL DETECTIVE AGENCY
FOUNDED BY ALLAN PINKERTON 1850
Offices in 8 cities and correspondents in all parts of the world.
522 Hurt Building
Bell Phone Ivy 479
Night Calls Ivy 37 and 1229

Seeger-Walraven Company
Machinery and Mill Supplies
36-38 West ALABAMA STREET
Bell Phone Main 716-717-718
Atlanta -:- Georgia

Tinnie
Tinnie Wm P supt Capitol City Club h366 130 W Peachtree
Tinsons Elza shoemkr r112 Main
" Lewis W dept mgr r559 W North av
" Martha A (wid H C) r614 Gordon
" Nathan H forem S A L Ry h550 W North av
" Sirus H clk Federal Reserve Bank r232 Westminster dr
" Thos G clk C of Ga Ry r246 Lucile av
TIMMONS WM H, Propr Dixie Tile & Cement Co, h 39 Longhorn
" Willis M soc Crumley-Sharp Hdwe Co h1373 Peachtree rd
Tinnis Albert T gro 408 N Church E P h101 Fulton av E P
" Geo W mgr h316 E Hunter
" Henry C calendar r13 Hill
" Homer S carp h15 Hill
" Howard W clk Beck & Gregg Hdwe Co r Decatur Ga
" H Bradford (Tinnis Jewelry Co) r561 Main C P
" Isaac W farmer h18 Brotherton
" Jewelry Co (W J and H B Tinnis C E Jackson) 19 S Broad
" Lila Mrs (wid C C) h101 Fulton
" Wm H binder Bean & Magill r15 Warren av
" Wm J (Tinnis Jewelry Co) h545 N Main C P
Tinsley Otis L clk Conroy & Mann r Smyrna Ga
Tinson Minnie B tchr Spelman Seminary
Tinsh Jessie (c) lab r88 Greenberry av
Tincher Luther (c) chauf r rear 968 W Peachtree
Tindall C C clk E M S r641 S Boulevard
" Joe D clk Bell T & T Co h92 Greenwood av
" Julian W clk J H Hillman & Co r37 Fairlie
" Lizzie (c) cook r49 Walnut
" Wm W judge Fulton Co Juvenile Ct h Carey pk
Tiletzky Hamp junk h117 Martin
Tingle Rufus H car repr Sou Ry h212 Windsor
Tinkham Richd P mgr Economy Fuse & Mfg Co h12 Elizabeth
Tinley Jas E coal h218 S East Pl av E P
Tinner Thos (c) porter r303 E Cain
Tinney Bessie C Mrs clk r256 Vanira
" Isaac E atrnn h227 Grant
" Jas mach r277 Grant
" Maude D (wid J E) bkpr D D Felton Brick Co r458 Central av
Tinsley Albert student r227 E 4th
" Albert L forem 95 Fowlers av
" Allen (c) lab h rear 15 W 11th
" Fannie J (wid T D) h227 E 4th
" Fleming D bkpr McClure Realty & Investment Co r Smyrna Ga
" Frank C coal h521 Cross
" Herman carp r178 Hampton
" Hester stem Herbert Kaiser r96 W Baker
" Hester A stra Stephenson Flour Co r290 W Fair
" Jas C boilermkr r497 Lee
" Lewis clk r227 E 4th
" Lewis C (wid W R) h493 Lee
" L E opr W U Tel Co r Y M C A
" Mary F Mrs matrn George Muse Clothing Co h161 Luckie
" Mary F (c) tchr P S r221½ Beckwith
" Melvin D soldier r227 E 4th
" Newton C carp h322 W 5th
" Robt (c) laborer h89 Howell
" Thos S sergt U S A r227 E 4th
" T S Mrs trimmer Davison-Paxon-Stokes r227 E 4th
" Wm B mattrossmkr r60 Garnett
" Wm C coal Ga Ry & P Co r171 Boiler

Tip
Tip Top Market G B Powell mgr meats 773 Marietta
Tipp Emily (wid G H) J S Field Co r803 Washington
Tippett Jno E forem h672 S Boulevard
Tippens Arthur N r82 Sawyer
" Naomi (wid G N) h82 Sawyer
Tippett J Kenneth comm of Georgia r 1707 M Natl Bk Bldg h315 Capitol av
Tipsins Adolf bkpr r74 LaFrance
" Geo A exp messr h16 Tilton
" Jas F farmer h74 LaFrance
" Louisa J (wid Thos) r16 Tilton
" Neville r74 LaFrance
Tipps Newton carp r231 E Hunter
Tipton Geo F mach h273 Pulliam
" Jas student Hamilton Jones r Univ of Ga
" Jno W asst Alonzo Richardson & Co r277 Gordon
" W Marshall mach h32 Hendrix
Tincher Jno A clk r115 W 5th
" Louise dep Aetna Life Ins Co h115 W 5th
" Nellie (wid Jas R) h115 W 5th
TISDEL HOMER A, Mgr Hotel Aragon, 173 Peachtree, Tel Bell Ivy 1000
Tiser Eveline (c) h71 Hilliard
" Marion (c) lab h2, rear 65 Hilliard
Tisher Howard N mach h33 Tilton
Tison Arthur L clk r206 Hill
TITLEBAUM SIMON, Sec and Treas Eisenman's, r Wincoff Hotel, Tel Bell Ivy 1200
Titman Grace sec North Av Presby Ch r15 Park la
Titshaw Ernest P electn r814 Hemphill av
Titsworth May stra L C Alpre r820 Washington
Titus Allen V mgr Lumber Inspr's Journal Agcy r155 Ivy
" Clarence A mgr Welch Grain Jobb Co h243 E 4th
" Geo H cashr Natl Baking & Lunch Co h32 E North av
" Jas (c) lab r200 E Ellis
" Mary L bkpr Ga News Co r243 E 4th av E P
Tobey Shelby M mgr Graham Paper Co r64 E 9th
Tober Frank N tchr P S r Y M C A
Tobias Tony (c) shavmn r524 Hilliard
Todd Garland trav frt agt Missouri Pacific R R r905 16 Carnegie way
" Kate H tchr P S r57 Peachtree pl
Tobinsolu Frank Mrs h200 Hilliard
Todd Alvie F trav h36 Hartford av
" Alvie F jr soldier r36 Hartford av
" Benj B dentist 824 Hurt bldg r96 Sinclair av
" Henry W (Rauschenberg & Todd) h 89 Muskogee av I n of River dr
TODD HUGH B, Pres Draughon's Practical Business College of Atlanta, h 27 Oak, Tel Bell West 556-J
" Jas B investmnts 1218 Atl Natl Bank bldg h76 Inman dr
" Jas B carp r99 Mauldin
" Jessie H student r217 E Cambridge av C P
" Jessie W (wid R P) h215 E Cambridge av C P
" Jno C h262 Greenwood av
" Jno H r262 Greenwood av
" Jno P lab h9 Kirkwood av
" Jno W clk r49 Pulliam
" Joe (c) trucker N C & St L Ry
" Lulu (c) laundr h75 Pratt
" Maggie (c) dom h224 Fort
" Nina (c) nurse h109 Randolph
" Oscar R farmer h99 Mauldin
" Oscar E floor wkr Kress r Y M C A
" Oscar S carder h139 Jefferson
" Porter H pharm Cox's Prescription Shop r739 N Boulevard

Lipscomb-Pattillo Fire Insurance Agency
REPRESENTING THE STRONGEST COMPANIES
Fire, Marine, Liability, Auto, Burglary, Accident and Health, Steam Boiler, Plate Glass, Etc.
1505-9 Healey Building
Phones Ivy 1161-2

M. D. & H. L. SMITH CO.

Manufacturers of
TENTS, AWNINGS, OVERALLS, BAGS
AND ADVERTISING NOVELTIES

Gospel Tents, Outing Tents, Camp Furniture, Horse, Wagon and Hay Covers, Cotton Picking Sacks, Flour and Meal Bags

136 1-2 Marietta Street
Phones Bell Main 2400 Atlanta 1606

Todd
" Photograph Co S D Kennedy sls art 501 Silver bldg
" Thos (c) stitcher r256 Fort
" Wm L clk P O bag h45 W Boulevard N
" Ray R carrier r182 Gordon
" Sadie (c) cook h156 E Baker
" Thos H blksmith h614 Powell
" Victor F shpr h423 Pulliam
" Wesley M insp Van Camp Products Co h40 Cooper
" West (c) mason h102 Haywood av
" Wm (c) driver r rear 125 Washington
" Wm M h674 Spring
" Wilson L clk R M S r215 E Cauthelen av C P
Tolkmitz Elliott tchr Lanier Univ r31 E 34
" Emery tchr Lanier Univ r31 E 34
" Kath tchr Lanier Univ r31 E 34
Tomel Louis student r44 Seventh av
" Theodore shpr h618 Candler bldg h44 Seventh av
Tomery Wm (Hel) Lorimer hatter-tdr 4 W Mitchell
Tolk Louis junk h119 Connally
Tomalin Thos O clk h421 Jonesboro rd J
Tolin Cora winder F Knox Ga
Tolmel Fred H shoes Sou Mach Auto Co r907 Gordon
" Hazel student r907 Gordon
" Michael M deb h45 Peters h137½ de
" Paul Rev Mark 329 Peters bldg h907 Gordon
" Pelle (816 Atl) B bd College L s of S Fulton av H
" Walter shoes J D Childress r907 Gordon
" Wm (c) drag r448 Houston
" Wm (c) janitor h107 Rutledge
Tolo Tonsors (wid S N) rooms 627 E Alexander
" Sally B (Mrs) Rock Brew Co r537 Highland av
Tolbert Anderson (c) lab h246 Old Wheat
" Angie r54 Jos Johnson av
" Benj H (c) lab h120a Mary
" Edna E carp h1 English av
" Edw M paint h104 Simpson
" Ella (wid Wm F) h44 Lovejoy
" Geo W (wid J T) r169 Mills
" Frank (c) lab h111 S McDaniel
" Harry W cashr h16, 30 E North av
" Ira L clk Bryan h21 Oak
" Jas B mason h64 King
" Jas H (c) Bryan h171 Mills
" Jas (c) paint h38 Lucia
" Jas E H carp r22 English av
" Jas T H farm h22 English av
" Jas W clk J H Howard h114 Cypress
" Jessie r23 Woodwood av
" Lemon (c) lab h58 Hunnicut
" Leonard W (c) porter r31 Ruth
" Lewis (c) foreman r225 Foundry
" Marie (c) dom r165 Clarke
" Minnie opr Bell T & T Co r22 English av
" Nancy cashr r137 Jefferson
" Pearl r44 Lovejoy
" Pearl (c) laundr h96 Rockwell
" Robt E L dentist 318 Candler bldg h23 Westwood av
" Robt L (colr) 116 Ry & Power Co h60 Harden
" Rov r25 Westwood av
" Thos X cond h67 Jos Johnson av
" Tomp (c) driver Kelly Bros Co
" Tom janitor h753 Ivy
" Wm (c) waiter r217½ W Mitchell
Tolleb Sadie Co H E Schupp Mat mgr 165 Marietta
Toler Edw h50 Griffin
" Jas H clr sup Construction r211 W Peachtree
Tolson Robert M (wid J B) r28 Gray
Tolbert Geo M shpr h340 Woodward av
" Jess student r340 Woodward av
Tolliver Albert (c) poly h291 Temple

Tolliver
" Arthur C (c) lab h174 Maple
" Dudley L (c) carrier P O h172 Clarke
" Stephen (c) lab h287a Connally
Tollerson Andw J (New South Textiles Co) h274 Nelle av
Tolles Mary E Mrs stdy Chamberlin-Johnson-DuBose Co r441 Highland av
Tollison A Walter clerk Carlton Shoe & Clothing Co h417 Piedmont av
" Bula opr Bell T & T Co r28 Gray
" Frank W car repr h22 Pontiers av
" Gordon student r417 Piedmont av
" Louise student r417 Piedmont av
" Rosa Mrs insp D G M U S A
" Thos E tr mgr Jacobs Pharmacy r152a Whitehall
" Wilson C clk C of Ga Ry r140 Telsby av
Tollison Andw R prin Center Hill Sch h Center Hill
" Jas E cashr r150a Kennedy
" Lucy J (wid C C) h150a Kennedy
" Thos M tel opr r92 Pontiers av
" Wesley (c) lab h17 Rockwell
" Wm D carp h64 Lindsay
Tolliver David (c) cooper The Texas Oil Co
" Martha (c) lndrs 67 Mayes
Tom Chin laundry 56 Cascade ave
" Jung rests 59½ Luckie
" Lee laundry 208 Edgewood av
Tomanek J Y opr W C Tel Co r102 Washington
Tomasello Adone D soldier r77 Park
Tomlin Wm L janitor G T B Fraser r91 E 7th
Tomes Jno lab r145 S Moreland av
Tomkins Hattie (c) lndrs h48 Coleman
Tomlin Ollie B carp 612 W 6th
" Oscar wrapper Chamberlin-Johnson-DuBose Co r12 W 6th
" Wm (c) lab h46c Connally
" Wm C clk h495 Stewart av
Tomlinson Annie nurse 203 W Peachtree p do
" Ella (wid Geo) h445 Luckie
" Elwyn W with Bell T & T Co r797 W Peachtree
" Emma G (wid L P) h55 Pine
" Eugene A opr W U Tel Co r294 Vanira
" Hugh A clk Central of Ga Ry r Decatur
" Jesse W insp 24 S Pryor
" Jessie E (wid Robt) h250a S Ashby
" Jessie G (wid Walter) h287 W Peachtree
" Jas P shoemaker h77 Orswood
" Jos (c) lab h290 Windsor
" Leonard H mach r75 Plum
" Lucy stno r250a S Ashby
" Minnie supvr 302 W Peachtree r do
" Nannie C stdy J Regenstein Co r35 Plum
" Robt L clk A & W P R R r Kirkwood Ga
" Robt S cond Ga Ry & P Co h16 Hammond
" Roland A trav h67 Copenhill av
" Sam shder Kirby r Decatur Ga
" V H opr W U Tel Co r82 Spring
" Wm F dep Marshal Court House r56 Plum
Tomney Albert C shand Barclay & Bentley Co r246 Ivy
" Georgia A (wid A P) h22 Stonewall
" Gertrude r120 Grove
" Jno H driver r22 Stonewall
" Jos T clerk New Sou Bakery r620 Beecher
" Walter H drom r140 Nelson
Tompkins Abner T J (c) clnr 837 Terrell
" Courtney (c) lab r77 Terrell
" Dora (c) r77 Terrell
" Edgar D repres Sou Photo Material Co r162 Cleburne av
" Elmer E cond L S & A r158 Spring
" Henry T (c) carrier P O h67 Jackson
" Mary E clerk Bitzman Motors Co r52 S Cole
" Nelson C printer 14½ W Alabama h162 Cleburne av
" Robt C (c) undertaker 315 Peters

N. P. PRATT LABORATORY
ANALYTICAL CHEMISTS
Manufacturers Carbonic Acid Gas, Epsom Salts 90 Auburn Ave.

The BANKERS ENCYCLOPEDIA
CONTAINS A Synopsis OF THE Banking Laws OF EACH STATE Revised to Date
ALSO AN Up-to-Date Map of each state as well as the PRINCIPAL RESERVE CITIES
FOR SALE BY R. L. Polk & Co. Detroit

THERE IS MORE POWER IN THAT GOOD GULF GASOLINE AND SUPREME AUTO OIL

GULF REFINING COMPANY

MORE GOODS —ARE— BOUGHT —AND— SOLD THROUGH THE Classified Business Directory THAN BY ANY OTHER MEDIUM ON EARTH

FRANKLIN & COX, Inc.
RELIABLE Druggists
Chemicals
Physicians' Supplies
Toilet Articles
Prescriptions
Soda Fountain
Cigars, etc.
24 to 26 Whitehall St.
Phones Main 293-296

WALKER ROOFING CO.
We will reef anything, anywhere, with any material, at any time, and do it right.
273 Marietta Street Phone M 4075 Atl. 637

Tompkins
" Wm (c) lab h524 Port
Tonn Jesse (c) sadrs h11 Ennis al
Tonn Jessie (c) r18 Port
Toney Adrian r137 E Pair
" Albert T insp h78 York av
" Bernard H electn r17 Crew
" Charlie C calcimer r20 Tumlin
" Frank L carp h5 Gordon
" Geo H Mgr Mendenhall Plmbg Co h215 Stewart av
" Jas E county h17 Crew
" Jas L h110 McDaniel
" Madeline mhc r17 Crew
" Marion D pdlr h147 Orswell
" Mattie (wid Marcus) r147 Orswell
" Oscar K (Toney & Kings) produce 11 Piedmont av h182 S McDaniel
" Ridel clean O S Toney r103 S McDaniel
" Sarah E (wid M T) r708 N Boulevard
" Walter S carp Ga Ry & P Co h27 Poodore av
" Wm C mach h44 Kline
" Wm Y cook H G Kenney h297 E Pair
" & King (O S Toney W H King) tobacnists 16 Piedmont av
Tonic Eva (c) r220 N Piedmont av
Tonnson P Henry carp h282 Windsor
Tonsil Rosa (c) cook r rear 514 Piney de Leon av
Tontak Isaac h32 Butler
" Wm h49 Butler
Toodle Edgar (c) porter h64a N Boulevard
Toolsine E W trav r377 Spring
Tool Jno E supvr Equitable Life Assur Soc h320 W Peachtree
" Jas E weaver h29 Orange
" Susie stdnt Chamberlin-Johnson-DuBose Co r Decatur Ga
" Warren H sec Federal Reserve Bank h324 W Peachtree
" Warren H jr student r324 W Peachtree
" Westcott student r324 W Peachtree
Tooms Ella (c) lodgs h207 Port
" Geo (c) hlpr r207 Port
" Rachel (c) lodgs h2 Port
Tooner Otto A (c) clk h181 N Ashby
Toomey Helen sten Candler Thomson & Hirsch r208 Ponce de Leon av
Tootle Edw (c) Hillards 34½ Madison h64 N Boulevard
Tope Ethel B teacher h174 Washington
Topham Jno T mach h26 Dodd av
Torbert Abner M cloner Dept Cotton Co h182 Gordon
" Frank N clk Hickins-Davidson Bdwy Co h195 Crew
" J O r Soldiers Home
" Leonard lab Ga Ry & P Co h29 Mechanic
" Mattie (c) tchr h95 Tatnall
" Roy E clk Jennings & Bryant r200 Peachtree
Torbert Alexis (c) sh Oxford al E
TORBETT MATTHEW B. Auditor and Accountant, Tel Bell Decatur 500, Office and Res 6 Oxford pl, Kirkwood, Ga
" Saul J rep mgr r318 Capitol av
Torbert Jas H cond h42 Jefferson
" Jas L clk Gulf Refinery Co h521 Lee
" Wm A witchm h625 Chestnut
Torck Rudolph V lic agt r186 Greenwich av
Torian Chas O soldier r252 Park av
Torpin J B r62 W Peachtree pl
Torrence Rascoe W spec agt Life Ins Co of Ga h530 Piedmont av
Torrence Robt M drilmn Ga Ry & P Co r217 Peoples
" Wm (c) retainer H T Howard & Co
Torner Mattie sten N Y Life Ins Co r316 Lucile av
Torry Emma (c) lodgs h37 Brown
" Tom (c) lodgs h2296 Martin
" Lucy (c) carp h119 Terry
Tory Emma (c) lodgs h75 Chestnut av

Tourbatese
Tourbatese Brad H Belcher & Mason Turner Perry al ap Ellwood drive
" Forest lab h108 Erby
" Jas (c) lab 94 Hood dr
" Marion (c) lab 94 Hood dr
" Rose (c) maid r182 Randolph
Tourtine Jno B cond Ga Ry & P Co h64 Hayden
Toution Alfred clk 816 E Baker
Touzie Lodie (c) lodgs h rear 254 Crew
Tovel Jas (c) lab h118 Martin
Towers Horace T clk h61 McAfee
Towery Claude M pdmkr Atl Journal r21 Augusta av
" Eugene S chf clk Knife Co h290 Williams Mill rd
" Glenn H asst J P Keenan & Co h23 Houston
" Louise student r203 Williams Mill rd
" Lucile M clk N Y Life Ins Co r Decatur Ga
" Saul L bellcmkr h32 Kennedy
" Wm H (Cooper & Towery) h48 Lucile av
Townes Alex B carp h161 Love
" Alex clk L W Rogers Co r161 Love
" Irene opr Bell T & T Co r161 Love
Townley Amanda L (wid T P) r124 E Pershing K P
" Iora (wid P P) r240 Delaware av
" Elbert L asst cap Atl Natl Bank h64 r Edgewoodville Ga
" Garon G (Townley & Kyser) h116 Boulevard
" Gordon C clean Carlton Shoe & Clothing Co h300 Delaware av
" Howard C Mgr T H McKinney Inc r200 Gordon
" Jno C supr E L Bell h4 Gilbert
" Nona Mgr Townley & Kyser r200 Delaware av
" Wm M grand h500 W Taylor av E P
" & Kyser (G G Townley S A Kyser) pbl sors 20½ S Broad
Towns Cora (c) lodgs h72b McDaniel
" Cynthia (c) lodgs h15 66d Wheat
" Ella C (c) tchr Spelman Seminary
" Geo A (c) prof Atl Univ h2 McCullough
" Hunter O supr r645 N Boulevard
" Irvin (c) trucker r252 Haynes
" Jas F clk h721 Chestnut
" Jas A mach h133 Jefferson
" Lula lodgs r252 Haynes
" Mary (c) lodgs r rear 62 Fraser
" P C (c) cook h120 Chestnut
" Robt F stockkpr Glenn Photo Stock Co r362 Crumley
" Sim (c) soldier r rear 43 Fraser
Townsend David (c) clnr opr Atlier Hotel
" Delos clk Atl Cleaning House h400 Central av
" Elder witchm P O lodgs h8 E Cleveland av
" Elsie Mrs sten Miller Rubber Co r12 W Peachtree pl
" Ethel r287 Whitehall
" Fred W Mgr Masonville Adv Agcy r202 Candler bldg h101 Rawson
" Hindre Mrs clk N E Tel Co r1228 Merritts rd
" Jas J carp h Egan Ga
" Jas L clk Atl Gas Light Co h10 Hope
" Jas L clk R M S h33 Woodson
" Lottie (wid H B) clk Hicks r200 Whitehall
" Marcus L carp h44 Jefferson
" Matthew H police r133 Tift av
" Mattie nurse 235 Capitol av
" Morris B cashr r15 Killian
" Philip C sls mgr Swift & Co h198 E Baker av C P
TOWNSEND ROBERT C. Mgr Transfer Dept Morrow Transfer & Storage Co, r Decatur, Ga
" Thos H painter h78 Williams

Skinner Bros. Transfer & Storage Co.
PACKING AND STORAGE
Special Attention Given to Moving Household Goods and Pianos
Telephones Bell Main 3121 Atlanta Main 879 163-165 WALTON ST.

NORTH VIEW CEMETERY

ATLANTA'S MOST BEAUTIFUL CEMETERY

Office: 531 Candler Building Bell Phone Ivy 1624

Transcript
" Thos B (Miller Fourth Natl Bank b16, 120 E 14th
" Wm L (cook) r377 Simpson
" Wm P clk Atl Joint Terminals b118 Mc-Donough av
Transcript Bertelf H (c) auto b397 W Hurt and av C P
" Benj B (c) chauffr 51½ S Bond b409 W Mitchell
" Hale R Mrs (Wm Miller Rubber Co r13 W Peachtree pl
" Lucile A Rev (c) b401 W Mitchell
" Nathaniel (c) lab r51 Henry
Tri Booster ag 831 Trust Co of Ga bldg r270 W Peachtree
" Jno H mach b479 Woodward av
" Louis A r627 Highland av
" Saml L mgr Norris (Inc) r429 Woodward av
Tribble Frank agt b40 Pulliam
" Jas (c) b19 Pulliam
" Paul M asst supt b202 South av
Tribble Robt C clk mgr Edward Valve & Mfg Co b426 W Peachtree
" Thomas operative r81 Brookerton
" Jno J b56 E Baker
" Sarah W b720 Ogeechee av
" Wm W with R P Allen b401 Lee
Tribble Chas F (colored) b370 S Prior
TRADERS INVESTMENT CO. M Washington Pres. J A Washington Sec. Collections. 60½ N Forsyth. Tel Atl 2012-B
Train Lawrence (c) janitor r178 Irwin
Trainer Annie (c) cook r51 N Humphries
" Saml Co E W Moore mgr 418 Empire bldg
Trainer Jas (c) lab b127 W Princeton av C P
Trainer Patrick E eng Sou Ry
" Rob (c) b820 Carter
Trainhal Angelo (c) lodrs b41 Brewster
Trammell Ida (c) lodrs r36 Rada
" Mary (c) lodrs r36 Rada
Trammell Associates clk Atl Catering Co r87½ E Hunter
" Berry (c) lab b3 Alabaster al
" Catherine (c) b35 Talladega
" Fancies asst mch Crane Co b272 Rawson
" Hal pkr r129 W Pair
" Hugh Co (W C Trammell) 502 Marietta
" Jamel R supt Connally bldg b417 E North av
" Joseph (c) porter Atl Jt Terminals
" Mae Mrs clk Atl Georgian r241 N Candler
" Moses (c) lodrs b14 Grady av
" Moses (c) lodrs b rear 221 E Meredith av
" Frank M driver b336 Pulliam
" Fred F carp b205 E Crestland av E P
" Harriet (colored) Jas A r296 E Virginia av C P
" Jacob L r25 Milledge av
" Jacob L Jr (colored) r12a Williams b25 Milledge av
" Jas (c) b68 Drummond
" Jas H clerk b5 Arcadia av
" Jesse W (c) b320 N Church E P
" Jno (c) (c) b84 Crestland
" Jno A Mrs (pol agt Pen Mut Life Ins Co r Yellow Pine Ga
" J R painter b245 Central av
" Louis (c) lab r46 Grady av
" Mary r180 W Peachtree
" Nettie Mrs matron r207 Woodward av
" Paul E asst R R Commission of Ga r Dalton Ga
" Robt E (colored) b326 Pulliam
" Rose E Mrs owner J P Allen & Co r272 Rawson
" Thos K solr r356 Pulliam
" Wm F cook b21 Doane
" Wm F Jr(en b398 S Harris E P
" Wm O (Trammell Drug Co) b39 Irwin cir

Trammell
" W Ralph pharm Trammell Drug Co r30 Irwin cir
Trammell Chas S asst Gen Fire Extinguisher Co b281 Greenwood av
Trammell Bertha (colored Wm) r371 Capitol av
" Wm photo r371 Capitol av
Tranglini Louis tailor r115 Cooper
Travelers' Aid Society Mrs J W Payne agt Atl Terminal sta
TRAVELERS INSURANCE CO. (Hartford, Conn). 1622 Healey Bldg. Tel Bell Ivy 707-8
Travis Allen (c) lab b1101 E Fair
" Annie M clk Western Electric Co r91 Highland View
" Arthur (c) lab r311 Peters
" Calvin E auto repr 40 Josephine
" Candler foreman r75 Nelson
" Flora (c) lodrs b41 Whitehall av
" Frank clk Geo Muse Cloth Co r107 Piedmont av
" Gertrude widdy Rich's r87 Washington
" Jas Rev (c) b1706 South
" Jas C b202 S East Pl av E P
" Jas G steel b107 Piedmont av
" Jas T stream r102 Piedmont av
" Jno H (colored) b120 Stonewall
" Lula (c) lodrs b210 Leachet
" Otis S foreman r935 Lee
" Philip B ins 521 Hurt bldg b310 Bedford pl
" Roy E clerk r120 Stonewall
" Vera sdy Atl Georgian r120 Stonewall
" Willie K r287 N Boulevard
Travnick Ross B chf clk P S Rooter Game Co r34 E 36
Travnick G G painter Atl Journal
Traylor Arthur F mdse agt 513 Central bldg b321 Gilbert av
" Cary J (c) carp b166 Bisher av
" Chas (c) lab b106 Terry
" Cornford (c) chauf b237a Walnut
" Dorothy r29 Ponce de Leon av
" Geo N coal cot 329 Ponce de Leon av
" Henry (c) porter b18 McNeal
" Jas H (c) porter r98 Leach
" J H (c) cook b127 Chestnut
" Lula b66 Leach
" Mary (c) lodrs b473 Ira
" Ross (colored J T) r225 Peoples
" Shelby M carp b602 Chestnut
Traylor Andy H driver r383 S Boulevard
" Dora L (w) J H) b1310 Marietta
" Dorothy r1793 Peachtree
" Edw L supt H L Trammell b44 Brookwood dr
" Ethel opr Sou Photo Material Co r686 Edgewood av
" Floyd A clk Sou Paramount Pictures Co b32 W Peachtree pl
" Herbert E r1393 Peachtree
" Lawrence clerk r1391 Peachtree
" Lillian r1391 Peachtree
" Lindley Co C B McGaughey sls mgr 306 Peters bldg
" Minnie E widdy Rich's r1310 Marietta
" Ruth clk Rich's r1310 Marietta
" Walton L r1391 Peachtree
TRAYNHAM WILLIAM L. Lumber. 173 S Humphries. Tel Bell Main 2880, & 1391 Peachtree. Tel Bell Hemlock 1509-J
Traywick Peter H clk r10½ E Harris
Treadaway Sonie (colored) 202 Capitol av
" Eric Mrs (mp O Q M U S A) b379 Chestnut
" Jacob R (colored) b379 Chestnut
Treadway Henry Mgr Texas Co r6 Ellington
" Robt R guard Fed Prison r885 Grant
Treadwell Albert P cotton seed products 1616 Healey bldg b12 115 E 14th
" Benj H clerk W E Treadwell Co r885 Ponce de Leon av

F. GRAHAM WILLIAMS

ANY KIND **BRICK** ANY PRICE

CO.

Candler Building Atlanta, Ga.

Atlanta Milling Company

Manufacturers

Capitola

and

Miss Dixie FLOUR

Mountain Rock Meal

Distributors

Oats, Hay Mixed Feed Cotton Seed Products

PHONES:

Bell M. 1188
Atlanta 1189

THOMAS & THOMAS

Home Office Representatives

Group Insurance Dept.

Aetna Life Insurance Co.

1520-21 Healey Build'g

PHONE BELL Ivy 8526

Belcher Heating & Plumbing Co. Inc.

For Quick Service

Bell Phone Main 2260

24 S. PRYOR ST

HOUSE PAINTERS FRIDDELL BROS.
OUR WORK IS OUR BEST AD. 107 NORTH PRYOR STREET Opp. Candler Bldg. PHONE IVY 459

Treadwell
" Red (c) lab r25 Howell
" Ch H cond r126 Ivy
" Eugene (wid Lee) 1961 Highland av
" Frank E (wid F S) r103 Hodgens
" Geo H mch Ant Street Station Ind Co r415 E 14th
" Lois B student r23 Oak
" Perry (c) carp h100 Holcomb al
" Stele A (wid Harder) h23 Oak
" Sydney E clk The Texas Co r45 Birdhur

TREADWELL WM E (W E Treadwell & Co) h64 The Prado. Tel Bell Hemlock 475-L

TREADWELL W E & CO (W E Treadwell, S W Carson), Real Estate, City Property and Farms, 413-414 Empire Bldg. Tel Bell Ivy 2022

Tree Nina E bd cpr Southern Paramount Pictures Co r33 Porter pl
" Thos W h21 Porter pl
Tremont Baptist Church 176 Gilmer
Tremblers Fernanda (c) bdrs r53 Henry
Tremble Jno h142 E Merritts av
Tremon Jas J mach h219a Larkin
Tremry Edith L mhr J Regnstein Co r105 Candler
Trenor Clara L drsmkr 83½ Whitehall r52 Harbinger av
Trent Jewel W cond h153 Hopkins
" Jos X trav r260 Spring

TRENT THOMAS H, See Hightower Box & Tank Co, h 32 S McDaniel, Tel Bell Main 8341-L

" Wm J (c) soc Colored Y M C A h52 Johnson av
Trentham Geo L mach h72 White
" Jas W mg h844 DeKalb av
" Wm F cond h68 Bradley av
Trenton Shop cigr h18 Boulder
Trevor Geo H Rev bdr Gammon Theological Sem
Trevisten Arthur F trav h1, 16 Chicamp av
Trew Emma E sld clk Credit Clearing House r104 Hill
" Sarah C (wid T L) h304 Hill
Triangle Machine Works (M L Roberts) 456 Fox
" Rods Co (ne Kirk) mgr 242 Whitehall
Tribble Cora M phon opr r185 Carroll
" Grady (c) h127a Garden
" Howard carp r29 Calhoun
" Ida P (wid Wm) h185 Carroll
" Jas N repman h225 E Georgia av
" Jenie (c) bdrs h4a Chestnut av
" Jno H insp h196 W Alexander
" Jos B shoemkr r161 Jones av
" Jos N painter h37 Cameron
" J S Mrs h180 Courtland
" Lena (wid Jno) r280 Courtland
" Nannie Mrs h118 Garnett
" Norman (c) pathologist Grady Hosp
" Robt L gstr h60 Sylvan av
" Roy L bkpr h41 LaFrance
" Saml B r15 Fairlie
" Weyman (c) lab h12a Beach
" Wm B gro 801 Gordon h41 LaFrance
Tribe of Ben Hur A L Carver dist mgr 217 Peters bldg
Trice Arthur (c) lab h rear 116 E Rudolf av C P
" Bertha (c) cook r153 Ira
" Ella h77 W Alexander
" Fannie (c) bdrs h4 Beard
" Hattie (c) bdrs r95 Rockwell
" Pauline (c) cook h rear 497 N Boulevard
" Peter (c) lab h193 Martin
" Robt A trav Intl Harvester Co r40 Forest av
" Robt A Jr clk Intl Harvester Co r40 Forest av
Trigger Robt (c) lab h18 Ella pl
Trimbach Francis X ins mgr G P Willis r28 Drewry

Trimble
Trimble Arthur (c) chauf r204 W Georgia av
" Cash Store (C Q and C Q Trimble) grocs 114 N Main C P
" C Paul mach r14 Garnett
" C Quintor (Trimble Cash Store) h420 N Main C P
" C Quintor jr (Trimble Cash Store) h223 E Cambridge av C P
" Emma (wid S S) h215 S Main E P
" Geo C (d19 143 S Main E P h200 4s
" Green (c) lab h104 W Georgia av
" Hoyt B student r420 N Main C P
" Jane L r324 McAfee
" Jesse (c) maid r194 W Georgia av
" Jno B pntr h527 Park E P
" Jos h200 S Church E P
" J Sparks chrtn h615 S Church E P
" Lamie (wid W S) r1710 Peachtree
" L E (Spirt Ga Ry & P Co) r160 S Boulevard
" Marshall S (M) opr r997 S Ean Pt av E P
" Mary T opr Bell T & T Co r697 S East Pt av E P
" Otis E sheet metalr Kaye & Mize Co r East Point Ga
" Philip A sdr All Georgian r20 Washington
" Raymond (c) lab r104 W Georgia
" Ruby stno Foote & Davies Co h527 Park E P
" Saml (c) lab h2 Stone av
" Thos M (aged 34 years, died Dec 20 1917)
" T Howard printer h660 Williams E P
" V Pauline r420 N Main C P
" W N switchman N C & St L Ry r East Point Ga
Trinity Apartments 18 Trinity av
" Furniture Repair Shop (W F Dye & L Green) 114 S Forsyth
" Home Mission Church 23 Leonard
" M E Church South 191 Washington

TRIO LAUNDRY CO, E H Wilson Pres, W H Harris Sec-Treas, T C Perkins Constr, "We do it Better," 100 Hilliard. Tel Bell Ivy 1000 (See left side lines and pages 91 and 140)

TRIO LAUNDRY & CLEANING CO, Branch, W H Harris Jr Mgr, 215 Peachtree, Tel Bell Ivy 1002

" Mattress Renovating Co E J Mosher mgr 210 Edgewood av
Triplett Lula C clk Kress h41 Martin & Turner av
" Thos H shoes h52 Mary Hill av K
Tripod Augusta P pres Tripod Paint Co h93 Forrest av
" Beanie r33 La France
" Mary A (wid A P) h23 La France

TRIPOD PAINT CO, A P Tripod Pres, H M Walker V-Pres, J C Steer Sec-Treas, 60 N Broad, Tels Bell Ivy 516-517, Atlanta 606

Tripp Herbert H clk h35 Stokes av
" Jno X clk J N Rochman r29 Kell
" Nancy K student r35 Stokes av
Tripp Albert M trav r72 Washington
" Edgar W pnhr The Atlantian h261 Simpson
" Elsie student r21, 72 Peachtree pl
" Ethel bdkr Spelman Seminary
" Geo E trav h22 Park ln
" Jas (c) lab h516 Bass
" Minnie F opr bdkr r6 Julian
" Nellie C (wid L C) h21, 72 Peachtree pl
" Susan A (wid W P) r211 N Boulevard av
" Susan B (wid Robert) r14 Parkside dr

TRIPPE TURNER C, Treas Atlanta Trust Co, h 362 Peace de Leon av

TRIPURE WATER CO, Gordon Woodruff Mgr, 370-372 Edgewood av, Tel Bell Ivy 8828

Tritt Clifford trans O C Courier Co

BICKERSTAFF, RICHARDS & CO. 108 Hurt Bldg.

General Insurance

Fire, Liability Automobile Accident, Health Plate Glass Burglary

STRONG COMPANIES

BEST SERVICE

PHONES Bell Ivy 2767 Atlanta 4221

Home of Nettleton & Howard & Foster Shoes
Daniel Bros. Co. 45 - 47 - 49 Peachtree Street

S. A. WILLIAMS LUMBER CO.
GOOD LUMBER And Anything That Can Be Made From It
Office and Mill 254 ELLIOTT St. BOTH PHONES 328

Triangle
Triangle Ice Machine Co T M Thompson mgr 872 Hunter 146
Triangular Holiness Church 45 Greenwood av
Triplett Jas L B mgr r255 Peachtree
Tripoth Thos clk 1317 Ellenwood av
Trolinger Henry eng h Inman yds
Tomer Geo (c) lab h8 Warren av
Tomlinson J Thos police r240 Whitehall
" Lucy cor rept r240 Whitehall
Tropical Paint & Oil Co F D Jacoway sec mgr 1502 Candler bldg
Troup Ale r288 E Hunter
" Jose elek r288 E Hunter
Trotter Adeline slsldy Mrs E M Dorlamm r261 Lawton
" Baker T mldr r442 E Fair
" Henry (c) lab r130 E Ellis
" Helen nurse Battle Hill San
" Jas E clk N C & St L Ry 831 Potter pl
" Oscar L mtrman h62 Joe Johnson av
" Wm A dairyman h Emory nr Howell Mill rd
Trotti Annie M clk N P Pratt Laboratory g918 E North av
" Clarence C r918 E North av
" C Erwin clk Brown & Allen r Decatur Ga
" Ernest soldier r918 E North av
" Hugh H asst cashr Constitution r Decatur Ga
" Joe P mechan Higbee h918 E North av
" Lamar student r918 E North av
" Nellie K r918 E North av
Trottier Phoebe M (wid Wm) r293 S Ashby
Trouler Albert E appr r122 Grant
" Louis h133 Grant
" Louis jr mach h133 Grant
Troutbeck Harrold C clk r500 Capitol av
" Jas S carp h500 Capitol av
Trout Alex O press Foote & Davies Co h622 S Pryor
TROUT CLAYTON W, City Sleuth Glenn Photo Stock Co, h 210 Cascade av, Tel Bell West 1479
" Georgia r210 Cascade av
" Jas h40 Stewart
" J Henry cashr r210 Cascade av
" J Wm stenog h21 Beatie av
" Leslie (wid Wm P) h210 Cascade av
" Wm J slsman Chamberlin-Johnson-DuBose Co h210 Cascade av
Troutman Henry B (Troutman & Troutman) h979 Spring
" Noble (c) lab r15 Kentucky
" Robt R (Troutman & Troutman) h942 Peachtree
" & Troutman (H B and R R) lawyers 1021 Hurt bldg
Troutman Byron C h426 Whitehall
" Jas M stitcher h87 Pearl
" Lucius L forwarder r220 E Georgia av
" Lucius N carp h220 E Georgia av
" Mattress Co W M Brown mgr 152 Walker
" Nellie wrapper r220 E Georgia av
Trout Roth asst mgr Standard Underground Cable Co r Mayson and Turner rd
Trowbridge Henry T press r196 Copenhill av
" Kenneth M carp h196 Copenhill av
" Orlando A br mgr Cherokee Life Ins Co h274 Randolph
" Silas D archt 903 Grant bldg r77 Fairlie
Troyer Jas (c) cook h622 N Butler
" Mary L clk Hotel Ins Co 53 Marietta av
TROY STEAM LAUNDRY, J F Beck Pres, G C Beck V-Pres, G H Beck Sec-Treas, uptown office 38 N Pryor, Works 208-212 Houston, Tels Bell Ivy 695-696, All 692
Tru E 827 E 14th
Tru E jr stenog W E Callahan Construction Co r27 E 14th
Truhes Jas H mill rpr h137 Jefferson
Truman Wm F adv writer Monumental Advertising r980 Piedmont av

Truett
Truett Rufus (wid Dora) cik r105 Gordon
" Gertrude (c) lndry 1351½ Kelly
Truitt Alf (Truitt Coal & Iron Co) 131 Columbia av
TRUITT CHARLES L (City Coal Co), h 88 E Ellis
" Coal & Iron Co (Alf Truitt) 1031 Candler bldg
" Dorothy J (wid S M) r63 Stewart av
" Frank M clk h106 S Ashby
" Geo (c) blk h2 Hood dr
" Harry L real est r722 Gordon
" Henry (c) carp h124 Richee
" Jennie (wid Nathan) h123 Gordon
" Julius (c) lab h620 Lambert
" Lowrey (c) lab h319 Smith
" Paul S cmr Hotel Equipment Co h2, 32 Durant pl
" Wm (c) driver J E Comer
" Wm J (c) tailor 57 E Hunter h258 Fraser
Truluve Geo T mach opr h170 Echo
Trulock Ellis L clk H A Broyles & Co r20 Hall
Trumble Jas (c) lab h9 Hillard
Trumelle Anna clk r49 Lockie
True-Cut Laboratories F T Penny dist dir 604 Forsyth bldg
Truscott Sloan P photog Foote & Davies Co r18 Beecher
Truss Ada B (wid A B) h174 McLendon av
Trussed Concrete Steel Co C C Whitaker mgr 600 Forsyth bldg
Trussell Claud L service mgr 680 Rockdale
" Clyde E soldier r158 Park av
" Edgar C chief of construction city h158 Park av
" Fannie H (wid W L) h296 W Fair
" Lottie H slsldy Chamberlin-Johnson-DuBose Co r296 W Fair
" Mary W asst Dr D L Hill r296 W Fair
" Wylie T clk W U Tel Co r158 Park av
TRUST CO OF GEORGIA, Ernest Woodruff Pres, J E Murphy and W C Wardlaw V-Pres, G B Pendleton Sec-Treas, 53-55 N Pryor, Tel Bell Ivy 71 (See page 64)
" Co of Georgia Bldg 47 N Pryor
Trusty Grant G mtrman h485 N Ashby
Tryer Ella (c) agt h30 Spencer
Tripplett Nathaniel S clk h East Lake
Tub Clothes Co The O B Strauss pres Richd Horwitz sec and treas 172 Marietta
Tubbs Frank E h320 Stewart av
" Grace E hairdresser J P Allen & Co r220 Stewart av
" Evelyn r42 Fulton
" Frances h42 Fulton
" Gordon E carp h22 Lynch av
" Inez Mrs h86 Woodward av
" Saml (c) lab h67 Drummond
" Sara prin Stewart Av Sch h42 Fulton
" Scott A student r10 Spring
" Stella E tchr P S r25 E Pine
" Wm wrapper Chamberlin-Johnson-DuBose Co r46 Woodward av
" Zachariah T carp h328 Bellwood av
Tucker Albert (c) lab h15 Crawford pl
" Alfred (c) lab r183 Greenberry av
" Alice E (wid Rufford P) h158 Flint
" Allen elev opr r170 Courtland
" Alonzo H stenog Atwater & Co r198 E North av
" Annie Mrs matron h214 Woodward av
" Blossom tchr r22 Arnold
" Caroline (c) r201 Ira
" Chas M (Tucker & McMurry) h10 White Oak av N C
" Chas (c) lab r234 N Butler
" Chas W (c) tailor h20 Hastie
" Clara (c) lndry h245 Greenberry av
" Clyde clk Singer Sewing Mch Co r158 Flint
" Cowell S clk r884 Marietta
" Cullen M (wid J T) h250 Juniper

Everything Man Wears
Daniel Bros. Co. 45 - 47 - 49 Peachtree Street

Austin Bros.
BRIDGE BUILDERS
DEALERS IN
Structural Steel
Road Machinery
Steel Convict Cages
156 Greenwood Avenue
ATLANTA
Bell Phone Hemlock 940

DRY CLEANING
Quickest and Best Service
We do your work the way you want it and return it when you want it. No vexatious delays, because we have the experts and facilities.
French Dry Cleaning Co.
JOSEPH MAY & SONS
Bell Phones Ivy 676, 677, 3330
Atlanta Phone 4246
168 Peachtree Street
DYEING

Dowman-Dozier Mfg. Co.

596 MURPHY AVENUE

The Largest Sheet Metal Works in Atlanta

Cornices
Skylights
Ventilators
Metal Windows and Doors

PHONE
West 104-105

BESSIE ANDERSON PUBLIC STENOGRAPHER

MULTIGRAPHING

Phone M. 4980 — 825 Atlanta National Bank Bldg.

Tucker
" David (c) tobacc h rear 49 Pulliam
" Della (c) bdrs h35 Ella
" D A supvr W U Tel Co r276 Capitol av
" Earl (c) porter h402 Houston
" Earl C r158 Plum
" Edw (c) janitor h10 Davis
" Eleanor L sten U S Tire Co r792 Piedmont av
" Ellen (c) bdrs r181 Greenberry av
" Ellen D Mrs slsp J M Kavelich Wagon Wks h201 325 Peachtree
" Emery G asst agt M D & S R R h601 34 Nat Bank bldg
" Emma (c) bdrs 156 Greenberry av
" Fannie E (wid H C) r59 Kendall
" Florence L musician h539 Lee
" Frances C (wid H H) h637 S Pryor
" Geo C stenn Smith & Hinsdale r252 White hall
" Georgia W (wid A) W) r173 Wellington
" Goodie Mrs opr Enterprise Mfg Co r125 Marietta
" George F (c) opr h123 Wellington
" Harry (c) orderly r79 Chestnut av
" Hattie (c) cook r2 Moore al
" Henry r88 Columbia av
" Henry (c) lab r215 Greenberry av
" Henry (c) lab h225 Vine
" Henry M B h70 Kendall
" Hogan bdr r34 Cooper
TUCKER JAMES B. Adjustment and Collections of Claims and Notary. 304 Niles Bldg. h 242 Cooper
" Jessie O clk Ga Ry & P Co r22 Arnold
" Jas (c) lab r59 Ella
" Jas (c) lab r114 Formby
" Jas (c) labor r291 W Mitchell
" Jas A mach 351 Cleland al
" Jas L supt of watch Federal Prison r187 Capitol av
" Jas T sadlmkr r22 York av
" Jas W carp h22 York av
" Jas A asc Sou Pub Asm r108 Bryan
" Jas L mgr L W Repair Co h ws Lakewood av 2 s of West av L
" Katie (c) bdrs r60 Greenberry av
" Laura typist r348 Lee
" Lella (c) cook h180 E Cain
" Lelg (c) dom h1406 E Cain
" Lillie (c) bdrs h17 Crawford pl
" Lona hop r604 Marietta
" Lula clk High's r22 York av
" Lula (c) cook h319 S Mitchell
" Mitchell E produce 172 W Mitchell r31 Battle Hill av
" Morris bnldrr 201 Conolly bldg r41 Windsor
" Mary (c) h26 Hedward
" Mary (c) bdrs h27 Simpson
" Mary opr Bell T & T Co r38 Chapel
" Mildred sten r306, 326 W Peachtree
" Nannie music tchr r348 Lee
" Nona r23 York av
" Pauline (c) h29 Horne
" P Rhe carp h45 E 12th
" Rody G mbr h152 Plum
" Rosi M (c) carp h158 Clarke
" Ruby clk r247 Cooper
" Saml E carp h604 Marietta
" Sarah (c) clnr h106 W Mitchell
" Vila (c) bdrs h79 Chestnut av
" Walter nurse 267 Capitol av
" Walter G r158 Plum
" Walter J Dr office 101½ Atlanta av h616 N Jackson
" Wm (c) porter Kelley Bros Co
" Wm (c) porter r46 Ella
" Wm H mover r72 Walton
" Wm J stenn Hirl's h586 Cooper
" Wm B tchr Ga Military Academy
" W Dorsey mgr Sands & Co r85 Dodd av
" & McMurry (C W Tucker R A McMurry) genl pnbr 327 Lee
Tuft Sol (c) waiter r143 E Ella

Tufts
Tufts Arthur county engr 557 Candler Annex Emory University sta
" Robt B concrete eng h145 S Charles al
Tuggle Alex S clk h572 Capitol av
" Allen (c) h42 Oliver
" Annie (c) bdrs r8 Keystone al
" Annie E (c) tchr P S r306 Richardson
" Arlena (c) bdrs r8 Keystone al
" Arthur (c) lab h249 Williams
" Beadie candymkr r78 McDonough
" Effie Mrs r18 W Pine
" Ella nurse r96 Culberson
" Ella (wid L G) r156 Park av
" Emma (c) bdrs h169 E Ella
" Emma (c) maid r183 Ira
" Esther (c) maid r183 Ira
" Frank L comm h12 Palmer av
" Georgia (wid Thos) h618 E Georgia av
" Henry J eng h28 McDonald
" Jas (c) butler h185 Ira
" Jas M police h21 Mellrose
" Jas B with Bur Adjustment Bureau r301 N Jackson
" Jas T Chapple Bldg Co h331 N Jackson
" Jas Y (c) bread h282 Rhodes
" J T r34 Forest av
" Laura L (wid Thos) r237 Atlanta al
" Leonard C candymkr r78 McDonald
" Lucius G h154 Park av
" L Hohn sten Elliott-Elder Co r37 E Ashland av
" Martha (c) bdrs h152 Ira
" Milton C Interstate Phoenix Printing Co
" Matt H h90 Culberson
" Nannie (wid P L) h555 Highland av
" Pink (c) lab h8 Keystone al
" Sallie (c) bdrs h14 Magnolia al
" Shoe Co (J T Tuggle) 41 S Broad
" Sylvia nurse r90 Culberson
" Thos J sprinkler r724 Woodward av
" Thos S mach J L Caldwell r22 E Pavilion
" Thos S soldier r90 Culberson
" Vashti M (wid Jas W) r126 Cherokee av
" Wm (c) lab h487 E Pine
" Wm (c) janitor r175 Kirkwood av
" Wm mover r185 Ira
" Wm H switchman h175 McAfee
Tull Albert D carp h510 Lawton
" A Leslie Rev h2 Inman Heights av
" Bert F (col) h8 Angier av
TULL CHARLES W. Sec and Treas Southern Rubber & Supply Co. h Ponce de Leon Apts. 555 Peachtree. Tel Bell Ivy 6402
" Henry M soldier r510 Lawton
TULL JOSEPH M. Pres Southern Rubber & Supply Co. h Ponce de Leon Apts. 555 Peachtree. Tel Bell Ivy 6402
Tuller Ella tchr r42 W North av
" Emma private school 458 Peachtree
" Frances student r42 W North av
" Frances H (wid W H) h450 Peachtree
" J Walker (Nickelsen Milling & Grain Co) r Smyrna Ga
" Lella tchr P S r450 Peachtree
" Marvin M (wid C D) h42 W North av
Tullis Grace Mrs sten J T Leonard & Sons r230 S Pryor
" Jas B clk r178 Cooper
Tully Glover L h101 Forest av
" Grover C insp h18 Queen
" Harry clk Atl Leather Co r148 Westminster dr
" Sarah M r148 Westminster dr
" Thos E clk D Q M C S A h148 Westminster dr
Tumlin Albert B supr dec inv dept Sparks Harrington & Thomas h34 Capitol av
" Clarence A deliv r436 W 10th
" Edw C lab r12 W Ormond
" Ella (wid W H) r85 Bryan
" Flora M (wid J C) h444 Ponce de Leon av
" Geo supt farm Federal Prison h McDonough rd

Thos. C. Dunlap & Co.

Consulting Accountants

Special Examinations
Systems
Reorganization
Income Tax Returns Compiled

511 Hart Bldg.

PHONE
IVY 2415

SIGNS

Store Front Signs, Office and Window Lettering, Card and Muslin Signs
Carved Wood and Electric Signs
MASSENGALE BULLETIN SYSTEM

Phone Ivy 488
86 EDGEWOOD AVENUE

BELLE ISLE Service Garage
ROAD SERVICE OPEN ALL NIGHT **TAXICABS** THIRD AND PEACHTREE STS.
Bell Phones Ivy 298 and 2837

Tuelin
" Geo T lab h128 Meldrum
" Geo W [illegible] Co No 6 h23 Kohn
" Geo W prop Tuelin's Hurt Bldg Cigar Stand h242 Gordon
" Jesse M city Breath h85 Hyde
" Jno carter r210 Lucile av
" Jno W agt Illinois Life Ins Co h84 S Ashby
" Louis J (with W O L) h223 S Boulevard
" Lou cracker r94 Hendrix av
" Lucy Mrs r84 Hendrix av
" Maxwell (wid Edw) h13 W Crescent
" Virgil M r170 Oklahoma av
" Walter C agent h561 W 10th
" Wm L stenog h416 W 10th
" Wm L jr chauf r416 W 10th
TUMLIN WM N, Representative Loan Dept Equitable Life Assurance Society, h 345 Gordon. Tel Bell West 720
TUMLIN'S HURT BLDG CIGAR STAND, G W Tumlin Propr. Best of Everything to Drink, to Eat, and to Smoke. 112-114 Hurt Bldg. Tels Bell Ivy 7740 and 7750, Atl 244
Turner Ella (c) cook 631 Beard
" Ella W stenog Thompson Motor Co r23 Willow
Turner J M r13 Phillips
Turner Fannie (c) lodgs h23 Maier
Turner Nicholas (Arcade Cafe) h120 Cooper
Turner Rob W [illegible] agt h52 W 11th
" C H (with T & C) h30 Queen
" Geo H (Wilson Atl Casket Co) r River View Dr
" Henrietta G r52 W 11th
" Jas W (Swannee) r30 Edwards
" Maxwell O soldier r52 W 11th
" Saml Y agt Queen Ins Co h52 W 11th
" Saml Y jr (with agt Queen Ins Co) h217 Juniper
" Thos E soldier r52 W 11th
Turnipseed Eugene lab r61 Stewart av
" Jas A cooper r56 E Glenn
Turner Dallas L engineer r241 Humphries
Turd Ed lab h52 Butler
Turnsky Jacob pro 253 E Hunter h773 Woodward av
Turn Dorie (c) lab r180 Ira
" Lillie (c) lodgs h444 S McDaniel
" Jas A carp h440 Central
" Lina Mrs r449 Central
" Tom (c) lab r180 Ira
Turner Mrs Jank r216 E Pair
Turnerville Flora r526 Grant
" Henry G (R Crane Co) r530 Grant
" Tom h526 Grant
Turner Albert mach Western Elec Co r26 Ashby av
Turman Alice M (wid R G) h162 Oak
" Bessie (wid W R) h621 W Peachtree
" Chicago Bell T & T Co r162 Oak
" Geo M stat Firestone Tire & Rubber Co r1 W Boulevard K
" Lilla Mrs r167 Oak
" Mary C Mrs tchr Geo Kleber r Kirkwood Ga
" Robt L clerk Turman & Calhoun h54 E 11th
TURMAN SAMUEL BOYKIN (Turman & Calhoun), r McDonough rd cor Lakewood av, Tel Bell Main 4713-J
" Wm H Mgr Expo Cotton Mills h1 W Boulevard K
" Wm R (dec'd 17, died Feb 19 1917)
TURMAN & CALHOUN (S B Turman, Andrew Calhoun), Real Estate, Renting and Loans, 503 Empire Bldg, Tel Bell Ivy 1800, Atl 674 (See front cover)
Turner Abe H mach h128 Jones av
" Wm F motor mchr r128 Jones av
Turner Abe clk r242a S Pryor

Turner
Turner Abbie elem Educ & Lyceum r18 Boulevard pl
" Albert (c) chauf h71 Maple
" Albert E teller Sou Bell T & T Co r93 Culberson
" Albert M stenog lab2 Capitol av
" Alfred R clk paymstr U S M Corps r91 Porter pl
" Alfred C elem C J Brown r47 Walker
" Alfred C jr clk Davison-Paxon-Stokes r47 Walker
" Alfred M asr to State Entomologist h30 Brookline
" Alex (wid J H) r628 W Peachtree
" Alex (wid J S) h4 Lee av
" Alex Mrs spinner r190 S Boulevard
" Allen collr Atl Gas Light Co r4 Kimball
" Alva L clk Atl Water Wks h135 Oakland av
" Amelia (c) lodgs h279 Haynes
" Amos (c) lab h278 Williams
" Andy A carp h72 Neal
" Annie r602 Dekalb av
" Annie (c) cook r80 Terry
" Annie (c) lodgs h1Ga Little
" Annie M stenog Bell T & T Co r585 Cap (W) av
" Archibald W elem New Sou Bakery h462 Ezzard
" Arthur (c) porter Foote & Davies Co
" Aubrey clk Morrow T & St Co r Decatur
" Augustus (c) lab h90 Railroad
" Augustus D elem h17 Ormewood av
TURNER AUGUSTUS H (Dargan & Turner), h 624 W Peachtree, Tel Bell Hemlock 2386-J
" A Everett clk S E Pass Assn r372 W Peachtree
" Ballard (c) blacksmith h211 Rhodes
" Bartley weaver h152 Pearl
" Belle (c) lodgs h59 Cunningham
" Benj (c) presser h rear 109 N Howard K
" Benj H elem r120 Ivy
" Bert (c) lab h311 Butler
" Berry M stenog h44 Exposition
" Bowell R (Turner Bros) h149 Lee
" Bros (J G and J H) live stock 8 Brad av
" Bros (R R and C A) produce 62 Central av
" Bryan usher r566 E Georgia av
" B Clarence chauf r14 Exposition
" Carrie sldrr Rich's r535 E John Wesley av C P
" Carrie C (wid M M) r105 Linwood av
" Carson C carp h59 Dunning
" Chas (c) lab h21 Crumley pl
" Chas (c) lab h18 George
" Chas (c) restr 182 Houston
" Chas R sldrr h59 N Warren K
" Chas F student r23 Willow
" Chas G (Turner Bros) h755 W Peachtree
" Chas L solr Atl Georgian r135 Oakland av
" Chas M clk S E Turner h368 Cooper
" Chas M sldrr r187 Mills
" Chas R stenog r487 Highland av
" Chas T mgr h182 Ponce de Leon av
" Chas T jr weigher r162 Ponce de Leon av
" Chas W (c) lab h121 Bradley
" Chas E (wid J W) h239 Peachtree cir
" Clara (c) lodgs h27 Lowndes
" Clara elem High's r190 Jones av
" Claude E mach h622 S Pryor
" Clayton carp h78 S Park av
" Clyde L mach h20 Brooks av
" Cornelius G h29 S Howard K
" C F mgr Doris St Pharmacy r105 W Harris
" C Gilbert prop Turner's Drug Stores r22 Sevier av
" C J mach r106 Auburn av
" C Lewis av Dom National Marble Mills h10, 298 Williams
" Dan (c) lab h70 Thurmond

THE "FAVORITE" STORE BELL PHONE IVY 1339
EARL E. DUNAWAY, Manager 32 DECATUR STREET
Complete Home Furnishers "FAVORITE" STOVES AND RANGES
$5.00 for your old Stove or Range on the purchase of a new one.

THE BARRETT CO.
Tarvia
Roofing and Paving Materials
Coal Tar, Creosote Oil, Pitch, Paints, Roofings
Office and Warehouse 95 Magnolia Street
TELEPHONE Main 2144

ATLANTA Rubber Stamp & Stencil Works
Manufacturers of
Stencils Seals Rubber Stamps and Badges
DEALERS IN OFFICE SUPPLIES, SIGNS, STREET NUMBERS ETC.
33 Luckie St. and 350 Edgewood Ave.
BELL PHONES Ivy 519 Ivy 3518-J

FORD
Plumbing
and
Heating
Co.

NO JOB
TOO BIG
NOR TOO
SMALL

13 S. Broad St.

BOTH PHONES
Main 206

Insist on the
★
ALL
STAR
LABEL
★★★
The Best
Neckwear
Made For
Style and
Service
★★★
PRICE
50 cents

BARCLAY & BRANDON CO. FUNERAL DIRECTORS
246 Ivy Street Phones Ivy 112-113 Atlanta 788
AUTO AMBULANCE. AUTO FUNERAL EQUIPMENTS

Turner
" David R phys r137 Walton
" David R driver h13 Murphy av
" Donald r452 E Georgia av
" Dudley M (c) driver h129 Larkin
" D L Mrs tchr Lakewood Sch r151 Spring
" Earl P h202 Hill
" Edw K prof Emory Univ
" Edwin G carp r9 Williams
" Elbert A eng h122 E Pine
TURNER ELDRIDGE, V-Pres Waco Oil Co of Ga Inc, r 29 Spruce
" Eli T fireman r392 E Georgia av
" Elijah (c) lab h91 Robbins
" Elmira (wid T G) h459 Crew
" Elsie (c) indrs h53 Randolph
" Emeline (wid Benj) r905 Pulliam
" Emma r55 W Baker
" Ernest (c) lab h18 Poole's row
" Ernest H live stock h380 Boulevard av
" Estelle r38 W Baker
" Estoria spr r647a E Fair
" Ethel I addy H G Lewis & Co r229b Lee
" Fannie (c) nurse h388 Chapel
" Florence E (wid Calhoun) r41 Hunt
" Frances (c) nurse h182 E Baker
" Frances J (wid A M) h116 Currin
" Frank (c) h131b E Harris
" Frank chauf h455 Richardson
" Frank A student r2 Robinson av
" Frank O pcman h73 Orme
" Frank T live (c) r222 W Fair
TURNER FREDERICK, Pres and Genl Mgr Atlanta Tile Co h26 Culberson, Tel Bell West 1166
" Fredk G clk Standard Oil Co h1958 Highland av
" Fredk J r26 Culberson
" George (c) lab h118 E Glenn
" Geo G cond Ga Ry & P Co h274 Ont
" Geo H carp h7 Lynch av
" Geo L fireman h297 Cascade av
" Geo P clk S A L Ry h216 John Calvin av C P
" Geo P jr r216 W John Calvin av C P
" Geo W tankman h94 Piedmont av
" Gertrude (wid Sidney) r49 Allene av
" Gordon mirror h41 Kendall
" Griffin P mldr r42½ Auburn av
" Guy B student r735 W Peachtree
" G Franklin h544 Ponce de Leon
" G Smith (c) janitor h38 Hayne
" Harry H ins agt h81, 210 W Peachtree
" Harry L soldier r544 Ponce de Leon av
" Hattie (c) indrs r192a Little
" Henrietta (c) indrs h415 Brown av
" Henry (c) lab r255 Vine
" Henry (c) waiter h410 W Georgia av
" Henry B clk r513 E John Wesley av C P
" Henry B student r158 Peachtree pl
" Henry H lawyer 1010, 36 Nat Bank bldg h555 Beecher
" Henry M plstr r266 E Georgia av
" Hester (c) janitor r203 Clarke
" Houghton H supt r162 Ponce de Leon av
" Howard L police r598 Washington
" Hugh L student r182 Ponce de Leon av
" H Owen supvr W U Tel Co h62 Westwood av
" H Perrice lab h681½ Marietta
" H B stockman Montag Bros
" Ida (c) indrs h rear 33 Electric av
" Ida K (wid W S) r272 Rawson
" Idaline student r452 E Georgia av
" Ione student r76 W Peachtree
" Isaac pntr Ga Ry & P Co
" Isaac N carp h12 Cornelia
" Isaac P mach h40 Tilden
" I Newton carp h637 DeKalb
" Jas (c) driver h165 Irwin
" Jas (c) lab h487 Glenn
" Jas (c) quarryman h8 Eastman
" Jas (c) caller h263 Fulton

Turner
" Jas C insp All Water Works h94 W Peachtree pl
" Jas C jr asst adv Chevrolet Motor Co r76 W Peachtree pl
" Jas C soldier r259 Formwalt
" Jas H stockman r735 W Peachtree
" Jas L foreman h2 Robinson av
" Jas M mldr h193 Lawton
" Jas N soldier r362 E Georgia av
" Jas O clk Federal Reserve Bank r34 E 12th
" Jas T (Royal Theatre) billiards 319-321 Decatur h24 E 12th
" Jas T mgr h32 W Peachtree pl
" Jas W h515 E John Wesley av C P
" Jennie mngr r583 Capitol av
" Jesse lab Hightower Box & Tank Co
" Jessie stndy The Micro Co r58 W Baker
" Jimmie clk r24 E 12th
" Jno carp h41 Woodbine av
" Jno A tapper h110 Jones av
" Jno C lapper Anderson-Clayton & Co h6 225 E 4th
" Jno C soldier r362 E Georgia av
" Jno H foreman Phoenix Flouring Mill
" Jno K r14 Exposition
" Jno S r330 Lindsay
" Jno W h132 Oakland av
" Jno W genl agt Richardson Book Co r Ansley Hotel
" Jno W steam Marble & Mfgr h418 S Moreland av
" Jos (c) lab h26 Georgiana
" Jos (c) lab h24 Grady av
" Jos machist A A Wood & Sons Co
" Jos C entrance r154½ Fairlie
" Jos E drugs 185 S McDaniel h245 Formwalt
" Jos M (c) mason h574½ N Boulevard
" Jos S appr r133 Oakland av
" Joshua A (c) car cnr h427 Auburn av
" J B r Soldiers Home
" J David h579 S Boulevard
" J Everett r93 Wade av K
" J Howard (Turner Bros) h335 W Peachtree
" J Hugh soldier r622 DeKalb av
" J Lawrence investments 415 Empire bldg h52 W Peachtree pl
" Kate (c) indrs r29 Lee
" Kate supvr Bell T & T Co r434 Ponce de Leon av
" Larkin L shoeinker h712 W Peachtree
" Laura E stnr r585 Capitol av
" Lawson P clk W U Tel Co r180 Augusta av
" Lela (wid J B) cashr Calhoun Transfer & Storage Co r120 Nelson
" Lena (c) cook r104 Bisbee
" Lena (c) cook h109 Markham
" Lena (c) indrs r440b Ira
" Leonard D opr W U Tel Co h251 Chamberlin av
" Lewis (c) lab h499 Foundry
" Lewis B carp h48 Jones av
" Lillie (c) indrs h34 Victoria
" Linton S carp h521 Crew
" Linnie (wid Geo) h Bonny rds
" Lizzie (c) indrs h32 Airline
" Lizzie (c) indrs r161 Larkin
" Lizzie (c) indrs h45 Trimble
" Lula N stnr Ocean Accident & Guar Corp r585 Capitol av
" Louise h216 W John Calvin av C P
" Lucia h147 Crew
" Lucile supvr Bell T & T Co r84 Fort av
" Lula (wid J N) h362 E Georgia av
" Lurlie O (wid W H) h251 Lawton
" Lyle clk r18 Baltimore pl
" L Oscar steam M L Thomas r31 Empire
" Mack (c) lab r77 Pratt
" Malcolm E dentist 1310 4th Nat Bank bldg h1056 Piedmont av

American Audit Co.
Home Office: 100 Broadway, New York City
Atlanta Branch: 1013-1017 Fourth National Bank Bldg.
C. B. BIDWELL, C.P.A., Resident Vice-President
BELL PHONE IVY 809

BAYLIS OFFICE EQUIPMENT CO.

COMMERCIAL STATIONERY — **OFFICE FURNITURE**

1 South Broad St. — **Bell Phone Main 240**

Turner
" Melvin E jr student r656 Piedmont av
" Mingle (wid P S) r East Lake
" Marie Supt Murphy Tailoring Co r632 E Georgia av
" Marion E ship clk Maxwell Sales Corp r6 Elizabeth
" Marshall (c) janitor h186 B Pine
" Martin (c) fmlr r250 Clarke
" Martha E (wid Jas) 651 Hillyrness
" Mary Mrs h185 Capitol av
" Mary (c) 1147 Trow
" Mary (c) h251 Magnolia
" Mary (c) dom h251 Martin
" Mary (c) fmlr h 2 rear 51 Davis
" Mary (c) fmlr h29 Nelson
" Mary E h195 Greenferry av
" Mary E clk J P Allen & Co r529 Lee
" Mary E Mrs dep sur Davison-Paxon-Stokes h529 Lee
" Mary L r544 Poem de Jack av
" Mattie (c) cook r596 N Butler
" Mattie (c) cook h224 Elliott
" Mattie (c) fmlr h234 W Pine
" Mattie L (c) tchr P S r427 Auburn av
" Minnie (c) dom h281 Vine
" Minnie (c) fmlr r67 Collier
" Minnie L r585 Capitol av
" Monumental A M E Ch (c) 9 Randolph
" Myrtle spinner r852 DeKalb av
" M lab Sheets Hdw Co h452 E Georgia av
" Nancy (wid J W) h629 E Pine
" Nathan press & Main Dunson r16
" Nettie (c) fmlr h119 Davis
" Nettie (c) cook 441 Reed
" Oliver B clk Atl Tire Co r56 Cutberth
" Oscar (c) driver h rear 109 N Howard E
" Oscar L (c) fmlr h245 Crescent
" Oscar H (c) porter h572 Whitehall
" Otis Rev r872 E Georgia av
" Owen (c) lab h570 Chapel
" Paul O clerk C C Bozzo Auto Co r251 Lawton
" Paul T porter h234 Glenwood av
" Pell (c) porter 27 Poole's row h do
" Peter (c) drayman r82 Formby
" Peter (c) dream r224 Elliott
" Pelton S supr P Delightful Co 3 East Lake
" Pitt (c) supr h58 Richmond
" Porter Lee Highlander Box & Tank Co
" Preston (c) porter r99 Terry
" Prince E (wid) r168 E Pine
" Ralph L Bagwell & Inman r46
" Ridel T car repr Sou Ry h200 Kirkwood av
" Rob A Jefferson r2 Robinson av
TURNER ROBERT C, City Electrician, 2d fl City Hall, h 624 Highland av, Tel Bell Ivy 8025-L
" Robt W frt agt Sou Ry Simpson St Sta r372 Capitol av
" Roe opr Bell T & T Co r308 Cooper
" Roby E opr Bell T & T Co r153 Oakland av
" Sally Mrs matron h437 Simpson
" Sally (c) cook h10 Hedgins al
" Sam (c) lab r23 Hilliard
" Sam M (c) evangelist h23 Hilliard
" Sam R asst supr Fred S Stewart Co r6 Clarke
" Sam S clk 88 Elizabeth
" Sarah (c) dom h229 Chestnut
" Sarah C Mrs h22 Clyde
" Saul clk Davison-Paxon-Stokes r592 Hill
" Sol T (c) h251 Magnolia
" Sue Mrs asst Capitol City House h154½ Fairlie
" Susan dom r592 E Georgia av
" Tom (c) janitor r269 Ellsworth
" Tom (c) porter h141 Richardson
" Tom (c) chauf 179 Maple
" Tom (c) janitor 441 Decatur
" Tom H atrium r Lakewood Hts
" Tom H eng h214 Dawson

Turner
" Tom H Mrs [illegible] Rich's r714 Ralph
" Tom J atrium h Lakewood Hts sw cor West av L
" Tom L chauf r29 McDonald
" Tom M steam Am Can Co h19 Seal pl
" Tom P cond r108 Elizabeth jr K P
" Timothy (c) lab h525 W Hunter
" Troy S city [illegible] 814 Lucile av
" T L sales r18 Delaware pl
" Walter and Ga Car & Locomotive Co r571 S Pryor
" Walter E steam h116 Curran
" Walter P atrium Ga Ry & P Co r Decatur Ga
TURNER WALTER Z, Mgr H W Beauchree & Bro, h 213 Grand Bldg
" Wesley (c) fmlr r281 Hodgson
" Wilkes (c) lab h416 Griffin
" Wm (c) driver h1508 Connally
" Wm A Supt C C Bozzo Auto Co r251 Lawton
" Wm A fmlr h294 East av
" Wm C Mgr Atl Gas Light Co h52 W Peachtree
" Wm D policeman h46 DeGrove av
" Wm H atrium 315 DeGrove av
" Wm J janitor h820 DeKalb av
" Wm J dentist 520 Hunt bldg h76 W Peachtree
" Wm J plasterer h165 Park av
" Wm L grocerman h127 E Yale av C P
" Wm M atrium r150 Ivy
" Wm M gasman h98 Cherokee av
" Wm T mach h22 Kensington
" Wm T miller r520 Formwalt
" Willie (c) fmlr h151 Connally
" Winfield W steam Thompson Motor Co r22 Willow
" Winnie (colored) Chamberlin-Johnson-DuBose Co r202 Hill
" Zacharias C foreman h119 Stonewall
TURNER'S DRUG STORES, C Guiner Turner Propr, 542 Peachtree, Tels Bell Ivy 4120 and 4121, Atl Main 2450; and 1 McLendon av, Tels Bell Ivy 441, 9126, 5085-J and Atl East 441
Turner H M clk D Q M U S A r208 W Peachtree
Turnipseed Adeline C (wid Adam) r20 English av
" Clara r20 English av
" Emma (wid M H) h405 S Bernard E P
" Felix H [illegible] h321 Decatur
" Frank steam Tropical Paint & Oil Co r295 Hanson
" Frank B carp h296 W 14th
" Geo H h113 Josephine av
" Gertrude (c) dom h295 Magnolia
" Henry G clk Atl Jt Terminals r150 Peachtree
" Jno H (c) chauf h rear 37 W 14th
" Levi A clk r279 Hills av
" Mary E clk r405 S Bernard E P
" Oscar A r32 Decatur
" Susan A (wid T J) h279 Hills av
" Thos F steam Gibson's Furn Co h290 Drewry
" Wade (c) lab h332 Fulton
" Wm (c) h102 Chestnut
" Wm H mech r155 Nelson
Turpin Fannie N (wid J A) h116 E Georgia av
" Florence S sten r116 E Georgia av
Turrentine Chas (c) porter r31 Lucile
Tuss Jos J dream r257 Draper
Tuttle Jas installer Atl Multigraph Sales Co r Y M C A
" Jennie E music tchr 307, 325 Peachtree r do
" Julian S rm orchard pl K
Twitty Addie Mrs h37 Fulton
" Annie C cash W S Urban r91 E Pine
" Harvey C (ray r169 N 3rd

AUTO TIRES

Complete Line of Accessories

ALEXANDER-SEEWALD CO.

35 North Pryor — **Phone Ivy 3650-3651**

TAXI CABS

CALL

PHONE IVY 322, 1548 and 3436

TOURING CARS
LIMOUSINES

EXCELSIOR AUTO CO.

Incorporated

J. W. BRICKLETT, Pres.
F. GILL, Manager

12 Luckie St.

J. A. FISCHER

Contractor and Builder

"I BUILD good houses"

1516 Healey Bldg.

PHONE IVY 578

Victrolas
$20.00 TO $400.00
EASY TERMS IF DESIRED

Records
Most Complete Stock in Atlanta

PHILLIPS and CREW Piano Co.
82 North Pryor St.
PHONE IVY 892

Knox & Maier Co.

Tin, Slate and Tile Roofing

Ventilators
Metal Ceilings

Walter Concrete Roofing Tile

Skylights, Cornices, Jobbing, Repairing

207-209 MARIETTA ST.
Bell Phone Main 5368

COURSEY & MUNN 29 Marietta St. Cor. Broad
DRUGGISTS
Have Your Doctor Phone Us Your Prescriptions

Turtle
" I Chas[illegible] [illegible] E Pine
" Minnie [illegible] r67 Pulliam
" Montague H dentist 27½ Gordon h149 Ivy
" H E dep colle hd rm 7 Imperial Hotel
" Rexford T r67 Pulliam
Tutwiler Allen C (wid N P) h40 Whitehall av
" Chas T clk h96 Waverly way
" Ethel M tchr P S r96 Waverly way
" Gilman D slsman Globe Clothing Co h69 Peachtree
" Grace E stnd Kelly-Springfield Tire Co r40 Windsor av
" Horace L adv agt r90 Waverly way
" Jas W slsman Standard Coal Co h78 N Moreland av
" Jessie E r96 Waverly way
" Julian D slsman Federal Reserve Bank r182 Spring
" Marion J clk R M S r90 S Forsyth
Tuxworth Geo E [illegible] h45 Lawshe av
Twaddell Chas W sec mgr Hayden Auto Co h752 Peachtree
Tweedell Jas R clk 877 Tye
" Thos mach h128 Bryan
Tweedy Carrie B (wid W T) attnts M L Bishop r308 W Washington E P
" Jas [illegible] h106 Parkway
" Wm T carp h44 Powders av
Twigge Jno B r28 Oakdale rd
Twiller Albert mach r20 Lawnden av
Twitty Bessie E slsgr Jos Fernsbling Co r180 Sinclair av
" Harvie F clk B&B T & T Co r180 Sinclair av
" Jesse r180 Sinclair av
" Marshall R soldier r180 Sinclair av
" Paul E soldier r180 Sinclair av
" Minnie h180 Sinclair av
TWO CENT LETTER CO. THE, Mrs Maude A Gilbert Propr Public Stenographer, Multigraphing and Addressing, 1110 Candler Bldg. Tel Bell Ivy 3634 (See page 168)
TWO-IN-ONE COAL SHOVEL, John P Wynne Inventor, 1105 Candler Bldg. Tel Bell Ivy 4579 and 9434 N Forsyth. Tel Bell Ivy 7340
Twin-Ohio Tire Co E H Wilson propr 85 Alpine av
Twyman Hotel and cafe City Prison h23 Pulliam
Tye Annie K (wid Drew) r21 Clarke
TYE BENJAMIN W (Tye, Peeples & Tye), h 2 Crescent av. Tel Bell Hemlock 1155
" Dent seat Supr Ct & City Hall h125 Confederate av
" Geo W clk W U Tel Co r243 S Boulevard
TYE JOHN L (Tye, Peeples & Tye), h 740 Peachtree. Tel Bell Ivy 6113
TYE JOHN L JR. Lawyer, 417 Trust Co of Ga Bldg, h 740 Peachtree. Tel Bell Ivy 6112
TYE, PEEPLES & TYE (John L and Benjamin W Tye, Henry C Peeples), Lawyers, 417-421 Trust Co of Ga Bldg. Tel Bell Ivy 749 (See page 1321)
Tyler Daisy dom Ga Bapt Orphans Home H
" Ella (wid G E) h401 Peachtree
" Geo H clk Bell T & T Co r17 W Cain
" Jas (c) finisher 315 Decatur
" Jas E [illegible] r82 Clay
" Jno E agt W W Haskell r128 E Merritts av
" Mary (c) [illegible] h128 Butler
" Orrie (c) h128a Bedford pl
" Richd (c) carp h18 Ellis
" Viola (wid W M) [illegible] r42 E Mitchell
Tyndale Jno H (c) janitor 3317 Rood
Tyner
Tyner Frank foreman r4 Royal
" Jas W carp h456 Beecher
" Mathilde H tchr psychology 400 Grant Bldg h do
Tyner Augustus A [illegible] h487 E Washington av E P
Tyne Ida (c) cook r296 Harbison
Tyre Jas L chief h585 Marietta
Tyree A driver Ga Ry & P Co r Blackland Ga
" Wm H tel opr S A L Ry S Dept r8 av Bladdtown
Tyrell Isaac E h12 Dayton pl
Tyrney Leonora F clk Hartford Fire Ins Co r Decatur Ga
Tyrol Court Apts 253 Bedford pl
Tyson Arch N Bapm h42 Waddell
" Arthur slsgr 1096 Hill
" Blanchard W cor [illegible] h312 W Peachtree E P
" Byron B cond 183 Greenfery av E H
" Chas P foreman r105 Pulliam
" Davidson contrctr h396 Formwalt
" Harry mgr r42 Waddell
" Herman P lc mgr L W Rogers Co r66 Dekalb av
" H Grady cond h529 Fraser
" Isham S (c) drugs 196 Highlander ap Hotel
" Jas H clk h118 Crew
" Louise opr r172 Forrest av
" Oscar police h550 Walton
" Phillip watchman h108 Pulliam
" Wm L cond Ga Ry & P Co h32 Kelly
" Wm V repr All Safe Co r356 Walton
Tyson Maude L clk Ga Ry & P Co r Decatur Ga
Tyus Jesse (c) patr 183 Johnson av

U

Uhlfelder Kate spec agt Mass Mut Life Ins Co r Imperial Hotel
Ullman Nathaniel L expressman Sat Kaler & Co lbr h555 Peachtree
Ulmer Benj F sls man Balck Maier Co h61 Ponce de Leon av
" Carl H r661 Ponce de Leon av
Umlauf Jno A (wid J A) h129 Linwood av
" Marie clk Ben Oakland Co r832 Woodward
Uncle Remus Memorial Assn Mrs A M H Wilson pres Mrs H G Hastings [illegible] 214 Gordon Wrens Nest
Underdunk Chas W (Underdunk & Leppert) h10, 247 W Peachtree
" & Leppert (C W Underdunk & Leppert) barbers 31 W Alabama
Underwood Annie (wid H C) h406 [illegible] av
" Augusta B (wid Jas) r35 Sells pl
" Charlotte dom Geo Eler Co r931 Peachtree
" Chas (c) h173 Welch
" Clifford (c) r173 Welch
" Dora (c) laun h30 Crumley pl
" Edna B Mrs asst Dr T P Hinson r3 Uncle Remus
" Fred L cashr h Howell Mill rd ne Hoyt
" Fredk assn ed r33 Cortez
" Gene (c) r28 Liberty
" Harry W chief r33 Cortez
" Henry T mgr Hodgson Bros [illegible] Bank bldg
" Hilliard S soycleus r208 Erin
" Jas slsgr r138 Oliver
" Jesse (c) lab h62 Dorris st
" Jesse driver r236 W Hunter
" Jewell L Ham Co
" Lizzie (wid Thos) h22 Cortez
" Marion L for h598 Ponce de Leon av
" Miriam L prescriptnist All Saints
" Park L coal h128 Oliver

POWER FOR EVERY PURPOSE
Georgia Railway & Power Co.

ALFRED BENJAMIN'S "CORRECT CLOTHES FOR MEN"

We have the exclusive agency for this famous make of clothing, also the sole agency for the celebrated Hanan Shoes for both women and men.

CARLTON SHOE & CLO. CO. 36 Whitehall Street.

UNDERWOOD ROBERT W. See Pine Mountain Granite Co. h 227 Ogletheorpe av. Tel Bell West 1525-L.
* Mary [illegible] h 105 Jefferson
UNDERWOOD TYPEWRITER CO. J H Spillane Mgr. 52 N Broad. Tel Bell Ivy 2206
* [illegible] W. P. Tel Co r232 Ogletheorpe av
* Allen H Rep mgr Murray Co 675 Peachtree
* Willock clk r25 Bells av
* [illegible] Savage Co of N Y Geo W Campbell gen agt 404 Trust Co of Ga bldg
* Arthur A mgr Stewart Products Service Station 302 E 11th
* Richard pro 47 Crew h140 Capitol av
* Parks clk Sou Ry r140 Capitol av
* Walter A [illegible] Stewart Prod Ser Sta 302 E 11th
* Geo Bee Mfg Co H E Cohen mgr 30 W [illegible]
UNION CARBIDE SALES CO. Wm Hartlank Mgr. Haynes cor Rhodes. Tel Bell Main 2432
* Central Life Ins Co (Cincinnati) T H Daniel genl agt 609 4th Natl Bank bldg
* Congregational Tabernacle 37 S McDaniel
* Gardner Co P H Parks clk rm 722 Atlanta Natl Bank bldg
* Fred Co (Nick Magonilles Mirkl Billiards) 40 N Pryor
UNION INVESTMENT CO. J H Taylor Mgr. Lozier, 34½ Peachtree Tels Bell Ivy 2029, Atl 1954
UNION MARINE INSURANCE CO. J P Hallman Ins Agcy. Local Agts. Automobile Ins 501 Empire Bldg (See page 120)
* Marler J L and A J McIntyre insur 12 W Alabama
* Sears Co J J Boyle agt 34 Medlock av
UNION PASSENGER STATION, 33 Wall
* Fish Shop (Nathan Sinkovitz) 101 Decatur
UNION PLUMBING CO (J J Hill), 4 S Forsyth. Tels Bell Main 929, Atl 502 (See page 192)
UNION PUBLISHING CO (col), C A Bullard Pres. 102 Auburn av. Tel Bell Ivy 2427-J (See page 196)
* Ford gas Purchase Co Wm H Schneider Jr mgr 1215 Empire bldg
* Smith & Signal Co J L Hoover res mgr 725 Candler bldg
Union City H H Manley jr pres 227 Williams Mill rd
Unitarian Church 501 W Peachtree
Union Colleging Society Carnalin & Fields Ga agts 402 Phillips bldg
* Unit Stone Co of America W A Rowell pres 1512 Hurt bldg stone 23 and 24 Peachtree 24 and 16 Marietta 25 W Mitchell and 11 Gilmer, premium store 7 Lucern av
* Cox Co H M Brine mgr 927 Grant bldg
* Cotton Weaves Co 1305 34 Natl Bk bldg
* Jett Co (Jesse Fitzsimmons Louis Dunlap) 2 Ivy
UNITED LABORATORIES CO. M K Berger Pres. M B Klausmann Sec. Medicine Makers 26-28-30 Inman av. Tel Bell Ivy 4290 (See page 107)
* Ellis Co Arthur I May pres A Goldberg secretary office mgr 32 E Mitchell
* Dental Co (Jos Kahn) 38 W Mitchell
* Fuller Co Louis Wellborne pres Little Williams Pres 1305 34 Natl Bk Bldg
* Free Asst 402 Austell bldg
* Hart & Cohen Co F G Velser mgr 50 E 3 N Pryor
* Knox Alias Dixie Quartermaster Dept Lt H J Gallagher D Q M 902 Forsyth bldg

United
* States Army Enlisting Office 603 Chamber of Commerce bldg
* States Army Examing Board 603 Chamber of Commerce bldg
* States Army Recruiting Office sgt G V Heidt recruiting officer 509 P O bldg
* States Bureau of Investigation E J Daley dy sgt 207 P O bldg
UNITED STATES CASUALTY CO. John H Mullin Genl Agt. 1208-9 Healey Bldg. Tel Bell Ivy 2071 (See page 120)
* States Chlrc & Confection Co C M Parshall mgr 824 Austell bldg
* States Commissioner W C Cutter room 534 P O bldg
* States Department of Agriculture (Market Survey Fruits and Vegetables) C W Chesnut asst market survey 414-416 Connally bldg
* States Department of Agriculture (Federal Grain Supervision) J M Walsh in charge 1712 34 Natl Bk bldg
* States District Attorney Harper Aldredge atty 402 P O bldg
* States District Court Hon Wm T Newman judge O C Fuller clk 316 P O bldg
UNITED STATES FIDELITY & GUARANTY CO (Baltimore, Md), Wm A Smith Mgr. 903 Candler Bldg. Tel Bell Ivy 1552 (See page 126)
* States Geological Survey W R Hill mgr 517-521 P O bldg
* States Incandescent Lamp Co (St Louis) S C Ivy mgr 425 Austell bldg
* States Marine Corps office Asst Paymaster 1713-15 Hurt bldg
* States Marine Corps 1st Lieut H Colvercomes recruiting officer 29½ Marietta
UNITED STATES MARSHALL'S OFFICE, Howard Thompson Marshall, 325 P O Bldg. Tel Bell Main 4000
UNITED STATES MORTGAGE & TRUST CO, W B Smith Agent, 704-7 4th Natl Bank Bldg
* States Naval Recruiting Service Lieut Jno F Allison recruiting officer 314 P O bldg
UNITED STATES PENITENTIARY, F G Zerbst Warden, s end of Boulevard and McDonough rd, Tel Bell Main 5375
UNITED STATES POST OFFICE, Rollin H Jones Postmaster, 50 N Forsyth and 41 Walton, Tel Bell Main 4000
* States Quartermasters Mfg Depot Capt A H Williams agt 518-20 Forsyth bldg
* States Secret Service Jas M Wright sai 410 P O bldg
UNITED STATES SLICING MACHINE CO, John B Mascengill Representative, Mfrs World's Best Slicers, 84 N Forsyth, Tel Bell Ivy 7428
* States Wire Co F E Burton mgr 192 Peachtree
UNITED STATES TRUCKS (John Lottridge Motor Sales Co), 262 Peachtree, Tel Bell Ivy 558 (See page 15)
* States Vocational Board for Disabled and H O Sargent federal agt 1227 Candler bldg
* States Weather Bureau C F Von Herrmann meteorologist 1114 Empire bldg
* Tailoring Co (A Jackson M M Spearin) 97 Whitehall
Universal Box & Label Co (J M Adkins C U Sonnenfeld) 1224 Whitehall
* Garage (J G Bosch and C X Nalin) 828 Peachtree
Universalist Church Rev F H Fisher pastor 16 E Harris
University of Georgia Atlanta Assn Thos W Connally secretary 310 Connally bldg

RHETT, O'BEIRNE & LOCHRIDGE

All Forms of Insurance, Surety Bonds

33 Poplar Street, Opposite U. S. Post Office Phone Bell Ivy 3950 ATLANTA

J. E. **HANGER** Inc.

Manufacturers

Artificial Limbs Crutches and Accessories

16 S. PRYOR ST.

Bell Phone Main 3390

C. P. Murphy's Sons

Rubber Roofing

Promenade Tile Roofs

Asphalt Slate Shingles

DIXIE'S RELIABLE ROOFERS

573 Whitehall St.

Bell Phone Main 1485

W. R. METTS ELECTRIC CO.

Electric Motors

Generators and WIRING

We do everything Electrically

NUF SED

6 S. Forsyth Street

PHONE Main 5295

Do You Get Service?

SEE US

Edgar Dunlap INSURANCE Agency

Candler Building

We Write FIRE Casualty Automobile Insurance

LOANS on DIAMONDS, JEWELRY, Etc.
LOWEST INTEREST CHARGE
JEFFERSON LOAN SOCIETY of Atlanta, Inc.
8 AUBURN AVE. "Ask Your Bank About Us."

Upchurch

Upchurch Dorr C carp h234 Wylie
" Clara W (wid C W) clk Equitable Life Ins Agcy r240 W Pearsons
" Ella waiter r280 E Hunter
" Franklin mot clr h204 W Ware av E P
" Jas D shoemk r120 S Boulevard
" Jesse driver h340 Wylie
" Jno E stmn h168 S Ashby
" Jno T meats 165 S Main and pro 468 E Washington av E P h 439 do
" Jos C h241 Wylie
" Jos P driver r241 Wylie
" J P (c) lab r17½ Piedmont av
" Mary A (wid T H) h280 E Hunter
" Mendl r299 W Forest av E P
" Oscar C chief h341 Wylie
" Pennie carp r21 Oakdale
" Robt Z clk Atlanta & Co h44 S Rogers K
" Roy C cashr Ragsdale-Lawhon Mfg Co h29 N Princeton av
" Thos B h35 Pendrey av
" Vestle M clk Hirk's r 28 S Central av 2 s of Fulton H
" Wellern A rdgs h277 Washington
" Wm B h300 W Forest av E P
" Wm B clk Swift Specific Co r108 Crew
" Wm P wire ins Bell Tel Co h339 Sheet art av

Upshaw Alex G Rev h484 Chestnut
" Arthur M bkpr Atl Floor & Beath Co h 19 Candler
" Audston B (and Son) Dr h64 Hampton
" Benj C trav h15 Arlington av
" Bettner stm Trust Co of Ga r2 Murray Hill av K
" Beulah mstrs r215 Charnleschee av E P
" Chas R interne Ga Baptist Hosp
" Eld F lawyer 819 Austell bldg r Atlanta Hotel
" Edwin D (and Son) Dr h63 Bradley av
" Eggleston N sec Elgin-Austell Co h219 Oak
" Eula stm Dennison Mnfg Co r2 Murray Hill av K
" Eunice supr r2 Murray Hill av K
" Geo (2) E Cola
" Geo D dept sta Ry & P Co h801 Garden
" Geo F lab r434 Chestnut
" Harrison F farmer h2 Murray Hill av K
" Irene stm Jno A Rockhill Stve Co r2 Murray Hill av K
" Ivey lab h264 Vine
" Jas M stockbkr r328 W 10th
" Jas S eng h328 W 10th
" Jos T clean W A Perkins r Ansley Hotel
" Johnson (c) lab h14 Welch
" Leslie (c) lab r56 Cranberry
" Lillian stm Standard Corp r209 Oak
" Lincoln S clk A & W P R R h305 Cameron
" Lizzie (c) cook h rear 118 N Boulevard
" Lodie tchr r209 Oak
" Martha M (wid M E) r64 Hampton
" Mary (c) cook r rear 142 N Boulevard
" Mont r212 E Cleveland av E P
" Robt (c) trucker r42 Nelson
" Rosa B r92 Washington
" Sallie mstrs r211 Forrest
" Susie C (wid R A) r15 Arlington av
" Tommie (c) r240 W Mitchell
" Wm (c) lab h174 W Hunter
" Wm D editor The Golden Age h84 Willard av
" Wm J D sec mgr Georgia Marble Co r200 Oak
" Wm T lab h215 Charnleschee av E P

Upson Ede S bkpr r514 Peachtree
" Ola (c) tailor h14 Bradley

Upton Clarence (c) lab h36a Brandon
" Henry h201 Means
" Lizzie Mrs h121 S Pryor
" Thos J painter h374 Randolph

Upton Fredk A metalskr h277 Windsor

Urbess Mary r115 Bellwood av

Urquhart

Urquhart Lena Mrs (wd and J H) home r526 Grant

Urquhart Chas T dept mgr J P Allen & Co r410 Washington

Usse Robt (c) h43 Nelson

Usselton Roy A clk Fairbanks Morse & Co h55 Logan av

Usher Baseline E (c) clk P S r156 Rhodes
" D Inez (c) tchr P S r156 Rhodes
" Ernest (c) barber h201 Walker
" Ethel (wid G H) h7, 2 Peachtree pl
" Jno (c) barber h rear 29 W 12th
" Jos S (c) mach h156 Rhodes
" Lennie (c) cook r20a Trotwood
" Otis (c) lab h79 Markham
" Wm (c) driver r28 Trotwood

Usher Lillie tchr h29 Kohn

Usry Minnie L nurse r2 Brookline

Usery Burrel L barber h501 Whitehall
" George carp r23 Bedford pl
" Robt pdlr h76 McDonald

Utley Lorretta teacher r195 Luckie

Utt Fredk H steward Georgian Terrace Hotel r1d. 210 W Peachtree

V

Vacalis Chas (E Choate & Co) r384 S Pryor
" Geo cook Partridge Cafe

Vail Thos L C clean J G Lewis Motor Co r241 W Peachtree

Valdes Salvador clnr mfr 10 Capitol av
" Young soldier r16 Capitol av

Valentine Aaron B city treas h81 Walker
" B Henry h119 Norwood av K
" Esther clk J Woods r109 Norwood av K

Vallaine Alex prof Ga Sch of Tech h206 E 4th

Van Allen Harry H clothing 216 Peters r95 Whitehall

Van Brocklin C E Mfr stm Wizard Products Co h431 Hodgkins

Vanhoose J L (c) h20 Clifford

Van Camp Products Co C E Pyron sec h405 Hurt bldg

Vance Chas E mach h115 N Washington C P
" Chas H clk h218 S Pryor
" Chas S fleur U S A r115 N Washington C P
" Edgar M stmn h131 Brooks
" Eliz mstrs r200 W Peachtree
" Ethel (c) tchr r125 Henry
" Jas E lab h84 Haas av
" Jennie (c) tchr h11 Bradley
" Jno (c) lab h rear 267 E Hunter
" J Albert cashr Pathe Exchange Inc r63 Courtland
" Leone asst (R) agt S A L Ry r200 S Pryor
" Minnie (c) tchr r11 Bradley
" Roy H clk General P Ga Ry h43 Lennox av
" Sue G Mrs stm Acme Specialty Co r129 Boyles
" Wm E clk Dry dept Sou Ry h40 Ashby av

Vancil Millie stm Kami Display r66 Luckie

Vandegriff D Homer clk T H Pitts Co h79 Nelson av
" F Grady clk Vesta Elec & Supply Co r143 W 6th
" Hazel D rpr Bell T & T Co r242 W 6th
" Jno W mach h243 W 6th
" J Y farmer h Cyber Hill

VanDeraugh Wm student r27 E 34

Vanderford Ola L chief r412 S Moreland av

Vandergriff Jno W decorator h150 Orme
" Mary (wid Elijah) h199 Haas
" Stella rpr Bell T & T Co r199 Haas
" Wm C kitchen r27 E Georgia av
" W Manley motorman r199 Haas

W. S. DUNCAN CO.
FLOUR, GRAIN, HAY AND FEED
Both Phones M. 1616 18 S. Butler St., Corner Georgia R. R.

CONSULT THE
Classified Business Lists
IN THIS DIRECTORY
IF YOU WOULD FIND WHAT YOU WISH TO BUY

Van Der Veer
Van Der Veer Francis E (c) 1022 Healey bldg r112 E 17th
Vandiver Frances L Mrs opr Ladd Line & Stone Co r54 Dunn
VanDevender McCoy supvr W U Tel Co r3 T Durant pl
" May stno (J M Hope & Co) r4 T Durant pl
" Theresa M (and Horatio) ck T Durant pl
VanDevende Jno dir bureau of nursing Am Red Cross
Vandiver Dean cashr Chamberlin-Johnson-DuBose Co r587 Ormond
" Emma C (wid Jno) r387 Ormond
" Henry driver r55 Hood
" Hoke L (Mexic Cot Co) r300 Cooper
" J Perry clk h90 Sidney
" Maud clk r40 Sydney
Vandiver Dave (c) dresser Kyle Brooker
Vandiver Andy L mgr h52 Stanwood ar
" Jesse (c) indrs h73 Jones
" Henry F (Vandiver & Horton) r647 Peachtree
VANDIVER & HORTON (H F Vandiver, W C Horton), Genl Agts Missouri State Life Ins Co, 411-412 Healey Bldg, Tel Bell Ivy 8820
Vandiver Ethel r592 Luckie
" Hyman C carbkpr r592 Luckie
" Otis Mrs boarding h404 Ivy
" Stafford L cashr h592 Luckie
Van Dixon Chas E calcmkr h56 Walthasar
Van Dixon Earl W sales 1709 M Nell Blk City r Wilcoff Hotel
Van Dyke Alice M (wid E A) h296½ Lee
" Archie H phys 316 Grant bldg r299 Spring
" Mattie B W wk
Van Elmendorf Leonard (c) clerge (wid) recpn Salvation Army h265 Pulliam
Van Epps A Carroll assoc h282 Ellis Peach ar
Van Gelder Maria wtr Elizabeth Marker Col r595 Peachtree
Van Hoddenoven J Emile r17 E 9th
" Nan cooker r17 E 9th
" Lucile slsw Spence & Spence r17 E 9th
" Wm cok r17 E 9th
Van Hoffman Jno M mdrs agt 1629 Candler bldg h21 E 5th
Van Horn Fred blkr r87 Luckie
Van Horne Claire clk Kirk's r185 Pine
" Horace slsm Chamberlin-Johnson-DuBose Co r185 Pine
" Maude slspr Chamberlin-Johnson-DuBose Co r420 Luckie
" Wm horse Ga Sch of Tech h185 Pine
" Wm H metal wkr r185 Pine
Van Lanningham Louis Mgr Naturally Co r87 Washington
" Maude R pstr Clark Univ r do
Van Dulleve A agt Texas Oil Co 820 Ponce de Leon av
" Louis Mrs r44 Brott-Rich
Vanderson Geo C mgr Dorsey Lumber Co r782 Ponce de Leon av
" Harry L sec-treas J G Louis Motor Co r781 Ponce de Leon av
" Jno L (and Wm H) h781 Ponce de Leon av
" Josephine r781 Ponce de Leon av
" Louise r781 Ponce de Leon av
" Marion L sec-treas r781 Ponce de Leon av
Van Norden Edwin H foreman 3100 Dunlap av E P
" Robert A stenog 54 Dallas ter
Van Nostrand Co M C (wid) mgr trans Co 42 W Alabama
Van Orsdale Cassius M pianog h273 Woodward av
Vanover Mary (c) indrs r226 Irwin
" Wm (c) (c) h220 Irwin
Van Pelt Jno S T mgr Wight & Hart h586 Peachtree ar
" Lottie (wid Chas) h36 Richmond
Van
Van Pelto Mrs matron Cox College and Conservatory
VAN RADEN JACQUELINE MISS (Eagle Multigraphing Stamp & Seal Co), h 50 Augusta av
Van Sandt Ruth nurse Wesley Hosp
Vansant Clyde cond h02 Greensferry av E H
" Wilbur L cond h02 Greensferry av E H
Van Stavoren Lulu stenog All Wooden Ware Co 62 St Paul av
" Viola (wid J H) r456 S Boulevard
Vansteny Jas C asst mgr Georgian Terrace Hotel r375 Peachtree
Van Tassel Ella (wid J A) h139 W Peachtree
Van Valen Theo manage 349½ Central av
Van Valkenberg Jas E lawyer 319 Trust Co of Ga bldg
VAN VALKENBURG JAMES E JR, Lawyer, 319 Trust Co of Ga Bldg, Tel Bell Ivy 5924, h C4, 609 W Peachtree, Tel Bell Ivy 1554-J
Van Wagner Cath clk P P Colley & Son r Clarkston Ga
" Harry P credit man P P Colley & Son h Clarkston Ga
Van Winkle Edw h527 W Peachtree
" Howard L supt U S A h420 Juniper
" Willie B (wid E K) r527 W Peachtree
Van Wyck Maude h158 Ormond
Vapor Car Heating Co L B Rhodes agt 310 Candler bldg
Vardaman Wm T tray frt and pass agt C B & Q R R h126 E 11th
Vardeman Theresa (wid Jas) r28 Chilton ct
" Velma L Mrs r41 W Peachtree
Varden Grace C (wid G K) r607 Piedmont av
Vardopoulos Jno mgr Mocha Coffee Co h63 Pine
Varnes Andy rents 161 Peachtree Y M C A
" James walter r Y M C A
Varley Owen M supt P P Colley & Son h44 Mansfield av
Varn Dental Laboratory M H Varn mgr 118½ Edgewood av
" Miles H mgr Varn Dental Laboratory h 39 West End av
VARNEDOE HARRY O (Atlanta Billiard Supply Co), h East Lake, Tel Bell Decatur 563
VARNEDOE JULIA W MRS (Atlanta Billiard Supply Co), h East Lake
" L Carroll treas Fire Dept h41 Ormond
" Nellie stldr J Rosenfeld Co r621 Piedmont
" Rufus A city freas h421 Central av
Varnell Jno W porter h80 W Peachtree
Varner Anthony (c) helper h102 Ninth
" Jane (c) indrs 82 Green
" Jno helper 79 Jefferson
" Sarah (c) h156 Fraser
Varnes Eugene L agt h49 Washington
Varney Arthur C foreman h17 Ogletherpe av
Varnhett Jno H mach 133 S Pryor
Varns Russell (c) carp 435 Martin av
Varnum Jno M mill opr h100 Jefferson
" J Edgar tray h216 N Moreland av
Vary Annie K r607 N Madison C P
VARY ELBERT M (Webb & Vary), h 61 Beatie av
" Frank Berlin r607 N Madison C P
" Ida (wid K M) r61 Beatie av
" Wooten M Berlin 607 N Madison C P
" Wooten M jr clk H G Hastings Co r607 N Madison C P
Vasco Co The (G K Vasco) Jour 1117 Healey bldg
" Gaston K (The Vasco Co) r234 W Forest av E P
Vaudette Theatre D B Milner mgr 74 Whitehall
Vaughan Andw J r7 Angier av
" Belton K (Long Bell Pack Co) r401 Capitol av

MORE GOODS —ARE— BOUGHT —AND— SOLD THROUGH THE Classified Business Directory THAN BY ANY OTHER MEDIUM ON EARTH

S. S. SHEPARD PLUMBING CO.
Heating & Plumbing Contractors
All Repair Work Receives Prompt and Careful Attention
37 E. Alabama Street
Both Phones 1999

EXPERT KODAK FINISHING
GLENN PHOTO STOCK CO.
EASTMAN KODAK COMPANY 117 PEACHTREE ST.

TRIO
Laundry
AND
Cleaning
Co.

You Are Bound
To Like Our
Work

Quick Service

Dyers
Cleaners
Scourers

100 Hillard St.
PHONE IVY 1600
213 Peachtree St.
BELL PHONE
Ivy 1602

MORROW TRANSFER & STORAGE CO.
WE STORE AND HAUL ANYTHING
PHONES: Bell M-4355 Atlanta 137

Vaughan
" Beck inspr Gas Fitg & Supply Co r814 Marietta
" Chas J clk Tech Hosp Co r837 Peachtree
" C Kent tagr Johnson Land Co h595 Piedmont av
" Jess (c) nurse r123 Markham
" Kate H clk Ga Children's Home Society r471 Spring
" Ernest R city treas 36 Venable
" Frank V mgr Credit Adjustment Agcy h852 Highland av
" F Wade fce 1012 Fairlie Bldg r471 Spring
VAUGHAN GEORGE (Menades & Vaughan), b 297 Lucile av
" Gordon B lawyer Kelly Co h57 Cooper
" Harry E police h293 Spring
" Harry J laborer Grady Hosp
" Hiram S widow h276 Lucile
" H Grady steam Ridley-Yates Co h7 Argier av
" Jas K tmy h187 Courtland
" Jas E Jr sec-treas Mutual Pity & Mach Co r85 Lucile
" Jas L colr W E Archer & Co r449 Edgewood av
" Jas M carp r337 Cooper
" Jas O h50 E 14th
" Jas W sheriff Superior Court of Ga h33 E Merritts av
" Jos P guard Ga Lodge
" J Lee genl agt Interstate Life & Accident Co h14 Copenhill av
" Kate h499 Allene av
" Louise mgr W U Tel Co r7 Angier av
" Malcolm soldier r587 Courtland
" Mary J (wid Randolph) r419 E Washington av S P
" Marion R (wid W A Jr) h19 W North av
" Noble (c) lodge h122 Markham
" Thos (c) lab h193 Hill
" Vernon P asst h2, 225 E 4th
" Wm F steam Kilder & Long r13 Harris
" Wm F police r300 Pulliam
" Wm P steam h217 Barnett
Vaughn Albert K student h17 Pertons av
" Albert K car cpr h52 Doane
" Alex milker h232 Chestnut
" Arthur S police h24 Meldrum
" Augustus V comp h18 Venable av
" B chief h97 Joe Johnson av
" Chas A (Klendik) 761 N Boulevard h 840 Co
" Chas A storm h42 E Hooper
" Chas C inc mfr h65 W Fair K
" Chas F auto mech h75 Garden
" Clara B r314 W 4th
" Effie Mrs h180 Woodward av
" Edith stem r280 Oak
" Elias L Rev evangelist Mission Board of Ga Baptist Convention h296 Larkin
" Ella (wid J R) r123 S Main C P
" Emory clk A & H Hadley r41a Kirkwood av
" Frank (c) lab h52 Kennett
" Florence (c) indrs r190 Madison av
" Geo W (c) foman h175 W Fair
" Grover C clk A & W P R R h586 Gordon
" Harry clk United Shirt & Collar Co r1000 Woodward av
" Henry (c) laborer 178 Decatur
" Horace (c) driver r143 Terry
" Howell car repr h73 Doane
" Hoyt (c) stand st W Georgia av
" Hubert M appr r18 Pendree av
" Inez stem Sou Bus Col r256 Candler
" Jas A clk A. K. Hawkes Co r19 Metropolitan av K
" Jas H colr (c) Warren pl
" Jas T Mach h214 W 5th
" Jennie r73 Doane
" Jerry C clk A & W P R R r586 Gordon
" Jos J carp h14a Kirkwood av
" Kenzie F student r800 N Boulevard

Vaughn
" Lelia (c) indrs r3 Crawford pl
" Lee house clerk h124 Meldrum
" Lillie (c) maid Grady Hosp
" Louis L clk Atlanta & Ga rail Metropolitan av
" Margt C (wid J A) h10 Morrocroft av K
" Marvin G student h411 Piedmont av
" M G h423 Piedmont av
" Prince (c) janitor h71 Logan's ct
" Rood N comp h120 Meldrum
" Ruth Mrs Capital City Laundry r75 Garden
" Saml (c) carp h42 Kennett
" Seth (c) lab h121 N Church E P
" Thelma (c) indrs h125 Connally
" Thos lab h241 D'Antigny
" Thos F mach h18 S Howard R
" Vera Miss phone opr r85 W Fair K
" Verne r107 West
" Wade (c) lab h119 Milton
" Walker h23 Glass
" Wm (c) chauf h168 Piedmont av
" Wm E Rev r441 Allene av
Vaughters Jno H (c) real est h161 S Boulevard
Vaughight Frank S mach r262 Capitol av
Vaunat G P printer Atl Journal
Vawter Jno L h200 W Kimball
" Jamilla L cashr Alamo Theatre r200 W Kimball
Veal Emily C Mrs clk Constitution r6 Howell pl
" Jas McD calculator h110 Hill
" J Louis forester h21 Grady pl
" Mary F (c) waiter h150 W Mitchell
" Mary S (wid Geo) h347 Cooper
" Millard F car insp h18 Boone View av
" M Ray solr Atl Gas Light Co r Met Hotel
" Orville F lab r292½ Marietta
" Earnest (c) waiter h136 W Mitchell
" Dolt store repr r280½ Peters
" Virgil A car insp h102 Fairness av
" Wm (c) driver r515 W Ormond av C E
" W E H slpr Ga Ry & P Co
" X Taylor student h18 Kelly
Veasey Wm (c) clk h32 Sunset av
" Wm H (c) slpr r289 Chestnut
Veasy Bettie (c) indrs r55 Doane
" Hattie (c) lab h53 Electric av
" Hyk (c) lab h32 Doane
Veatch Edw M dept sup Sou Sales Co h Co r32 W 4th
Veazey Geo E steam Cabell Shirt & Collar Co h Marlborough Apts
" Oliver S eng h651 S Pryor
Vedder Wm watchm h105 Hubbard
Vel Sat Co polish 336 S Pryor
Velliaos Calcdonia V h61 W 11 r97 Piedmont av
Velter Frank E labor h2, 36 Clemons
" Jas E tailor h6 Williams
Venable Alice (wid H D) r66 Harris av C P
" Alma E clk r92 Cross
" Benj H (c) and W H (colrs Sou Pub Util Co)
" Charles r506 Hardin av C P
" Tellase H colr r464½ E Fair
" Eliz B asstr 24 Walton h256 Walton
" Jas coalr 86 Peachtree r Hopewell ct
" Jno W watchm h116 Jno Johnson pl
" Julian clk Jas Venable r Hopewell ct
" Lewis (c) lab h82 Hobson
" May L (wid Orlando) h167 Garden
" Mell W typist Brogan Motor Co r Hapeville Ga
VENABLE OSCAR, Mgr CHE C Hatcher Ins Agcy, h 66 Queen, Tel Bell West 56
" Saml plmbr h265 Decatur pl
" Saml H (Venable Bros) h167 Peters Ave av

East
Point,
Georgia

"We Sell Georgia Farms"
BROTHERTON & GRAHAM
Real Estate

Phone
Bell
E. P.
416

JOS. F. GARDNER
Metal Weather Strips, Brass Railings,
Bronze Signs and Tablets
307 PEACHTREE STREET Bell Phone Ivy 415

JOHNSON PAINT COMPANY ALL PAINTS GUARANTEED
MANUFACTURERS OF ROOF AND BRIDGE PAINTS
Warehouses Nos. 308-10-12 Marietta St.
OFFICES THIRD FLOOR CANDLER BUILDING
PHONE IVY 4410

Vaughn
* Thos J clk Gulf Refining Co r[illegible] Hunter av C P
* Virginia r[illegible] Hurdle av C P
* [illegible] Atl Natl Bank r Austell Gn
* Walter L atty r1020 Ponce de Leon av
* Wm K [illegible] Ora
* Wm M [illegible] Cooper
* Willis E clk [illegible] Gordon
Vaus Wm H [illegible] Greenfield av B H
Vaughn Chas P r115 Park
Vaughn [illegible] 608 Capitol av
Vaugel Frank r205½ Ivy
Vaden [illegible] 310 Pryor
Vail [illegible] 820 Clifford av K
Vaden Hugh (wid Geo) r223 Courtland
Vaughn Wm A Dr (Mrs Frank Foot Co) 145 Gordon av K
* Wm A [illegible] D Q M U S A r45 Gordon av K
Vaga [illegible] (rooms 21 W Mitchell) h124 Gerard
Vaughan Peter P supt Imperial Fruit Co r[illegible] Lucile
Vaughan Geo clk N Virginia r25 Central av
* Sidney [illegible] 15 S Broad h310 Lucile
Vaughn Jas carp r29 Newport
* Mary A (wid J R) r27 Newport
Vaughn Frank H [illegible] Warren Whitney & Co h301 Ansley av
Vaughn Jas H [illegible] 720 Hunt bldg h2 Orford pl K
Vaughn Anna M [illegible] 2 S Broad h321 Gordon
* Edw [illegible] C E Miller r29 Hull
* Frank H r29 Hull
* Frank [illegible] 189 Connally
* Jas H [illegible] h28 Hull
* McTyre [illegible] h300 Oakland av
* M Lois (127) Gordon
Vaughn Lois h61 E Cain
* Dorothy [illegible] Geo Kiddy r73 E Merritts av
Vaughn Chas E student r219 Cherokee av
* Wm A real est h219 Cherokee av
Vaughn Geo Hall 16 E Pine
Vaughn Alonzo (plat The Brookwood Co) r Vinings Ga
* Jas M r[illegible] Garland av
Vaughn Electric & Supply Co E C Andrews supt r2 N Pryor
VIAVI COMPANY OF GEORGIA, Miss Virginia Goodwin, Mgr. 305-6 Forsyth Bldg. Tel Bell Ivy 7229
Vaughn Lucy [illegible] Home Desk & Fixture Co r[illegible] Peachtree
Vaughn Bessie (wid [illegible]) r[illegible] Pryor
Vaughn Anna M h[illegible] Crumley
* [illegible] Air supply Co r[illegible] Forrest av
* Chas [illegible] H Q M U S A r141 Peoples
* Charlotte [illegible] r371 N Jackson
* Robert B [illegible] J K Hunstiel Co r101 Washington
* R E [illegible] 608 Lowe
* Thos A clk P S Tire Co r236 E Ghent
* [illegible] Sales Shop 628 W Peachtree pl
* [illegible] Paint Eng & Mach Co r18 W Peachtree pl
* Kathryn (student) r141 Peoples
* Mary Mrs clk Nat Biscuit Co r706 E Lake
* [illegible] r32 Rhodes
* [illegible] and coal and Chelsea Lead Co r141 Peoples
* Walter H clk Dallas Plaza Stakes r Fairburn Ga
* W Leonard student r10 Spring
Vaughn Alfred A Dr h423 Main
* Alice [illegible] r212 E Cleveland av K P
* Alice r220 Portland av
* Berle S [illegible] r147 [illegible] av
* [illegible] Dist h177 Cleveland
* Jas E [illegible] h177 Cleveland
* Jas O [illegible] h119 W Paces ferry rd K P

Vickery
* Jas H [illegible] 1004 Wynne
* Jos P [illegible] h105 W Charles av
* J Lawrence [illegible] 324 Hunt bldg r917 N Boulevard
* Louis [illegible] r212 E Cleveland av K P
* Luther W clk H M S r132 Nelson
* Mary C (wid J [illegible]) r39 Venable
* Randy K [illegible] h212 E Cleveland av K P
* Wm H h404 Wyman
* W Arthur [illegible] h312 W Paces ferry rd K P
Vicksburg Shreveport & Pacific Ry J P Hurdle [illegible] 308 Trust Co of Ga bldg
Victor Apparatus mgr A Victor & Co h531 Central av
VICTOR A & CO, A Victor Mgr, Wholesale and Retail European Delicatessen, 2 N Broad, Tels Bell Ivy 3687, Atl 1614
* Chas Co V A Cathl [illegible] 28 Edgewood av
* Ralph cashr H L Schlesinger r393 Washington
VICTOR VICTROLAS, Cable Piano Co Agts, 84 N Broad, Tel Bell Ivy 7297
Victoria Apts 87 W Peachtree
Vierbucher Bernard A Insur Co Rds of Trade r184 W North av
Viening Anna Mrs h19 Boulevard ne
* Louis A [illegible] Willys-Overland r40 Boulevard ne
Vignaux Bernard L clk P O h34 E Fair
* Camille [illegible] Bros r298 Washington
* Dorothy [illegible] r34 E 10th
* Ella (wid Bernard) h298 Washington
* Geraldine E [illegible] P S r34 E 10th
* Marcellus [illegible] Supreme Court [illegible] r298 Washington
Vilasa J K (Walker & Vilasa) r40 Dodd
Viley Jas T [illegible] Sou Pulpwood Co h East Lake Ga
Villard Carrie (chr r415 Pulliam
* Harry H [illegible] r415 Pulliam
* Jas K cashr Nunally Co r415 Pulliam
* Mary L (wid Wm) h415 Pulliam
* Robt H [illegible] r20 Ponce de Leon pl
* Wm R [illegible] r415 Pulliam
Villacot Bessie [illegible] r520 Capitol av
* Carl T [illegible] r16 Jefferson
* Chas clk S A L Ry r528 Central av
* Chas C lab h1128 Gordon
* Jas B [illegible] 630 Jefferson
* Julius C [illegible] h944 Glenwood av
* J P [illegible] h10 S Boulevard
* Mary (wid M H) r56 Jefferson
* Mattie [illegible] Hartford av
* Nannie (wid Geo) r1128 Gordon
* Walker W [illegible] h61 Kennedy st
* Wm L [illegible] 300 Trinton
* Wm W [illegible] Alston Richardson & Co r Jackson Terrace apts
Villas Florence Mrs [illegible] r178 Washington
* Jas H [illegible] h251 S Boulevard
* Leslie [illegible] r175 Washington
Vining [illegible] h[illegible] Oak
* Arthur [illegible] 894 Woodward av
* Augustus G [illegible] r136 Hurt
* E Henry painter 901 Woodward av
* Alva E clk Goodyear T & R Co 651 Broad [illegible]
* A J h47 [illegible]
* Francis S [illegible] Ry h156 [illegible]
* H Quincy Indian h600 E [illegible]
* Edwin J lab h87 Griffin
* Elijah H h94 Woodward av
* Geo F carp h380 S Pryor
* Jas C [illegible] h290 E Georgia av
* Jno K [illegible] 344 Decatur
* J Oliver 104 Cross
* Lucy D Mrs h400 Chestnut
* Mary J (wid E M) r116 Hunt
* Nettie B [illegible] h400 Chestnut
* Pearl student r26 Cook
* Wm S [illegible] h50 Pearl
Vinings Hotel [illegible] Marietta

MONEY On Improved City Real Estate
No Commissions Charged
M. P. TAGG
1224-9 Healey Building
Bell Phone Ivy 2182

CECIL MEYER
FIRE INSURANCE FIRE
1120 Fourth National Bank Building
Phone Ivy 280

WALKER
Electric and Plumbing Co.
Atlanta Rome and Columbus
Plumbing
Heating
and
Electrical
Contractors
Head Office
620-621
Rhodes Bldg.
BELL PHONE
Main 3372

WEBB & VARY CO.

PRINTERS and ENGRAVERS

38½ W. Ala.

BOTH PHONES

FLEX-A-TILE BRAND ASPHALT ROOFING
IN SHINGLES, SLAB SHINGLES AND 1, 2 AND 3 PLY ROLLS
Lighting Fixtures, Mazda Lamps, Flash Lights
Queen Mantel & Tile Co. 56 West Mitchell Street
PHONE : MAIN 681

Vinings
" Clyde asst r46 Ensworth
Vinson Alma R r1005 Gordon
" Annette (wid Jas) r1005 Gordon
" Bertie tel lab h192 Larkin
" Castle D student h175 Irvine
" Dennis H cond r1005 Gordon
" Frank B trav auditor h291 E 4th
" Geo A pres ex Insure Bldg h91 Greenwood av
" Homer K sec L W Rogers Co r826 Capitol av
" Jno A blacksmith h184 Fortune
" Lawrence clk Retail Credit Co r Decatur Ga
" Luther F lamp tester r1005 Gordon
" Mary (c) h146 Elm
" Paul lab h63 Alaska
" Russell h Kain Ga
" Sadie L asst to editor Southern Farming r Decatur Ga
" Thos H lab h1005 Gordon
" Tillie D student r57 Poplar av
" Wilbur H teller Lowry Nat'l Bank r172 Waverly way
" Willard C elev opr h66 W Jefferson
" Wm h294 Magnolia
" Wm R agt Journal r210 Highland av
" Wm D plas ass Modern h37 Fowlers av
" Wm J tailor r169 Cherokee av
" Wm R weaver h724 Chestnut
Vinston Susan (c) index h303 Marietta
Vinson Luther M pharm College Pk Pharmacy r80 Howell
Vinyard Earnie E (wid Jas Jr) r100 Bass
Vipperman Jos labor r61 Capitol av
Virgil Chas D supt Virgil Coffee Co h45 E Cain
" Coffee Co (C D Virgil supt) 120 Auburn av
" Mary (c) apts r61 Hubbard
Virgin Claude J investigator Ga E & P Co r33 Rock Pond av E
Virginia Av Primary School Mary Gray prin 495 E Virginia av, C P
" Av School (c) Dixie F Parker prin Virginia av
VIRGINIA BRIDGE & IRON CO. J W Lessons Mgr. Central av, East Point, Ga. Tel Bell East Pt 116
VIRGINIA-CAROLINA CHEMICAL CO. H C Fisher Div Mgr. 700 Forsyth Bldg. Tels Bell Ivy 703 and 704
" Carolina Manager Chem Inc (c) Spartanburg nor 501 Flatiron bldg
" Tennessee & Georgia Ale Co C A Cooper pres 449 914 Nat'l Bk bldg
Virginian Apts The 1000 Peachtree
Virginia Steamship (Williams & Virginia) h1421½ Auburn av
Visanska Saml A (c) r229 Washington
" Walter W lawyer 419 Atl Nat'l Bk bldg r629 Washington
Viscount Chas soft drinks 58 Houston r228 Courtland
Vitalier M Capitol and city clk Kirkwood r Decatur Ga
VITONA MEDICINE CO. J W Bullock Genl Mgr. Mineral Medicine, 18 E Hunter. Phone Connections
VITTER CHARLES (Vitter's Transfer & Storage Co), h 469 S Pryor, Tel Bell Main 5195-J
VITTER CHARLES E H (Vitter's Transfer & Storage Co), 330 Edgewood av, h 103 Ormewood av
" Clifford S clk r469 S Pryor
VITTER ERNEST J (Vitter's Transfer & Storage Co), h 41 Bass
VITTER'S TRANSFER & STORAGE CO (E J, Charles, and C E H), 330-336 Edgewood av, Tel Bell Ivy 7554 (See page 223)
Vlasic Jas h261 Whitehall

Vlass
Vlass Derek restr 46 Madison h107 S Forsyth
" Jas restr 55 W Mitchell r261 Whitehall
" Jerry cook 55 W Mitchell
VOCOS HAT CLEANING, PRESSING & SHOE SHINE PARLOR (Sophocles Vocos, Daniel Roussos), 54 Peachtree, Tel Bell Ivy 4929
" Sophocles (Vocos Hat Cleaning Pressing & Shoe Shine Parlors) h152 Pulliam
Vogel Jno J supt George Muse Clothing Co r Y M C A
" Mabel Mrs (wid J W) r23 St Paul av
Vogelback Florence R r52 Elizabeth
Vogt Jacob S (c) P S r284 Capitol av
" Ferdinand A student r284 Capitol av
" Jacob dairyman h284 Capitol av
" St Julian E drugs 109 Greenwood av r 140 Grant
VOLBERG FREDERICK L JR. Artistic Upholstering and Furniture Repairing, Maker of Awning and Tents. The Shop With a Reputation, 228½ Peachtree, Tel Bell Ivy 8236, h 36 Queen, Tel Bell West 52-L
Volinsky Isaac crockery 210 Decatur h72 N Moore
Volk Harris h165 Martin
Volker Leo H clk Federal Reserve Bank r Y M C A
Volunteer Oyster The J C Quinn chief 217 Peters bldg
VOLUNTEER STATE LIFE INSURANCE Harvey A Bishop Mgrs. 1217 Hurt Bldg, Tel Bell Ivy 4021 (See page 185)
Volunteers of America Capt Nellie E Clarke in charge 295 Central bldg
Vonderen Albert T Jerome S A Williams Lumber Co h233 Hill
" Edw clk r251 Hill
" Fannie B (c) Lackie St School r251 Hill
" Frank J carp h188 Smith av
Von der Heide Johanna (The Specialty Shop) r48 S Cliv K
Von Hedde Jno H widower h286 W Washington av K P
" Lillian clk r286 W Washington av K P
Von Herrmann Chas F meteorologist U S Weather Bureau h87 W 5th
Von Holten J H oversee Metal Mfg Co r Kirkwood Ga
Von Herten Alma Mrs (wid) T P Allen & Co r87 Lackie
" Henry P supt U S Tire Co r87 Lackie
Von Maurer Denise (wid Alan) r201 Capitol av
Vonner Mary (c) index 42 Boulevard av
Von Nutes Tailor barber 612 Piedmont bldg h190 Oxford pl K
Von Herden Jno horseshoer 55 Central av r575 E Hunter
Voorhis Harold H supt A G Spalding & Bros h97 W Ontario
Voorhees Stephens shoemaker Walton Shoe Rep Co h219 Central av
Voris DeWitt C supt Universal Silver Co r275 Knight av
Vose Paul F clerk Eagle Trust Co r Howell Mill rd
Vose Geneva sten Anderson & Stitt (c) Roberts
" Marcia (wid P M) r61 Elbert
" Phillip J sls mgr The Murray Co r Smyrna Ga
" Wm A r443 Woodward av
" Wm C elev opr h113 Roberts
Voters H H (c) asst Sec Pub Asso r169 Bryan
Voutsinas Anastasios tailor r45½ Auburn av
Voyles Dec P clk J K White h87 Capitol
" Hubert H widower h319 Pulliam
" Jas H mach h82 Windsor

The BANKERS ENCYCLOPEDIA

CONTAINS A Synopsis OF THE Banking Laws OF EACH STATE Revised to Date ALSO AN Up-to-Date Map of each state as well as the PRINCIPAL RESERVE CITIES

FOR SALE BY R. L. Polk & Co. Detroit

FOR THE BEST IN GROCERIES
CALL KAMPER'S IVY 5000
494 PEACHTREE STREET

Ed. Belle Isle Motor Transfer & Truck Service
MOVE QUICK AND EASY BY MOTOR VAN
PHONES IVY 5122 ATLANTA 246
8½ Luckie St., Opp. Piedmont Hotel
Sight Seeing Trucks and Trips

Voyles
" Jas D ptr h158 Perry
" Mary A (wid R P) h82 Cameron
" Osie T stenog h72 Jett
" Thos E gardnr h82 Cameron
VOYLES WALTER R (Voyles & Panther), h 650 Peachtree
VOYLES & PANTHER (Walter H Voyles Ernest E Panther), Lead Burners, 322 Healey Bldg. Tel Bell Ivy 984 (See page 87)
Vyle Peter P office mgr J L Miller Co r11 W Charles av

W

WACHENDORFF BROS (Charles J and Edward A), Florists, 190 Simpson. Tel Bell Main 310
" Chas J (Wachendorff Bros) h225 Simpson av
" Edw A (Wachendorff Bros) h221 Simpson av
" Emma F orchd h227 Empire blds h22 Wilson
Wachman Sadie grc 298 Magnolia
Waddell Albert H foreman h362 S Pryor
" Anna tchr North Ave Presby Sch r14 E 14th
" Carrie L clk Ga Sunday School Assn r296 E Yale av C P
" Dorothy student r296 E Yale av C P
" Edgar D porter r25 Dorothy av
" Eugene (c) porter h rear 245 Orme
" E J r362 16 Carnegie way
" Geo H fire h296 E Yale av C P
" Geo W (c) porter h74 Johnson av
" Jackson L carpenter h118 Hampton
" Jas N clk h10 Gordon pl
" Jas T foreman h156 Cardan
" Millard F Rev h243 Kennedy
" Miss Mrs collector dir Y W C A r97 Gordon
" Robt gen Ga Sunday School Assn r296 E Yale av C P
" Saml M bellcapt h88 Hampton
" Wm B lab h70 Cornell
" Wm T wood 74 Hampton h87 do
Wadder Jas N clean h120 Whitehall av
Waddill Chas T guard h263 S Pryor
" Grace N Mrs tchr Coal High Sch r7, 742 Highland av
" Miles elec Automatic Sprinkler Co r161 Linwood av
Wade Ada (c) h154½ W Mitchell
" Adolphus (c) lab h180 Connally
" Albert E carp r234 Chapel
" Alex (c) lab Ga Ry & P Co
" Anita H carp h158 Jett
" Annie L stenog H W Grundhofer & Bro h Decatur Ga
" Annie (c) clk Natl Economy Store r66 Highland
" Annie labor r171½ Piedmont av
" Bessie C carp r34 Hunnicutt st
" Bertha (c) indrs h112 Terry
" Cecile (c) cook h15 Hills av
" Chas (c) porter r168 Gilmer
" C Bertram asst Beaton & Moyer r Marietta Ga
" David A h768 E Pair
" Dock (c) ice r18 Culver
" Edw H polic r74 LaFrance
" Edw T trav H W Johns-Manville Co r38 Peck dr
" Ella R hairdrsr r68 Murphy av
" Emmett (c) lab Hightower Box & Tank Co
" Emory C guard U C convict camp
" Ernest (c) lab Colored Lodge Co
" Estelle M lifety asst J B Dodd r Stone Mtn Ga
" Eugene (c) barber h46 Richmond

Wade
" Eugene (wid) h10 Dunlap av
" Geo C clk Retail Credit Co r254 Boulevard
" Geo H stenog h254 Spring
" Geo L eng h501 Pulliam
" Henry S studnt 10 Hope
" Hooper C dairyman h59 Cain
" Ira A barber Inman yds h267 Grant
" Jas h186 Smith
" Jas (c) polic h21 Maher
" Jas S foreman r170 Jones av
" J Burt (am) h114 Norfolk
" J Wm jr foreman h22 Harrison av
" Kate Mrs (pr Enterprise Mfg Co) r Decatur Ga
" Louie S carp h323 W 3d
" Lillie (c) indrs h34 Bockrell
" Minnie Mrs (aged 23, died Nov 8 1917)
" Oscar T lab h65 Butler
WADE PEYTON L HON, Chief Judge Court of Appeals, 200 State Capitol, h 112 Juniper, Tel Bell Ivy 7639
" Priscilla (c) indrs h42 Lawton
" Robt W cond A B & A Ry r119 Davis
" Sarah (c) Mgr A H Cottingham r237 Fulton
" Shelley (c) porter r96 Pomeroy
" Thr auto 225 E 4th
" Wm (c) lab h75 Ivan av
" Wm H carp h710 Whitaker
" Wm H foreman h243 E Hunter
Wadford Seaborn v Soldiers Home
Wadkins see also Watkins
" Lee R foreman h247 Oakland av
Wadley Andre (c) lab h418 W Columbia av C P
" Chas (c) lab h319 Chapel
" Chas (c) porter h12 High
" Chester (c) lab h28 Butler
" Gertrude r260 Fourth av
" Henry (c) lab h104 Reed
" Jacob (c) lab r28 Butler
" Jas (c) janit h22 Connally pl
" Kate lab r410 W Columbia av C P
" Lessie (c) lab r876 W Pine
" Lewis (c) lab h778 Jones av
" Susan (c) porter h45 Richmond
" Thos (c) lab r31 Walnut
" Wm (c) porter r28 Butler
Wadsworth Ada S (wid W W) h238 Grant
" Albert springmaker Birch & Spitz Mfg Co r Kirkwood Ga
" Ernest W trav h56 Park
" Herbert C exam Hartford Fire Ins Co r Georgian Terrace Hotel
" Jas L driver h53 Cooper
" Jas W pntr h65 Jett
" Wingate clk Davison-Paxon-Stokes r13 Elbert
Wady Georgia (wid Wm) h se S Fulton av 2 s of College Pl
Waffard Gertrude (c) indrs h160 Magnolia
" Jacob L mgr Ga Association for the Blind h312 Simpson
" Lula (c) indrs h121 Cooper
" Smith porter r109 W Hurtle
Waggener Patty orchd 346 Wayne blds h230 Garden
Wagenhalls Herbert H eng h135 Myrtle
Wagner Chas W clk P O r237 Fontenoy
" Helen G Mrs elec Foote & Davies Co r29 E Baker
Wagner A L cond Ga Ry & P Co
" Chas C piano tuner h106 Washington
" Jas W cond r119 Courtland
" Laura (wid Lemon) r465 Pulliam
" Maud clk Nunnally r108 Milton av
Waggoner Belle clk Kress r147 Spring
" Geo H clk Chas Guttenman h105 Metropolitan av
" Jas K sytaker 55 Lawton
" Perry R clk Trans Co h341 Whitehall ter
" Robt L asst police 600 Walnut
" Wm A gen sec U R Dept Y M C A r128 Peachtree

Miss R. Pearl Spellman
1017 Third National Bank Building
IVY 5562
MULTIGRAPHING
Lay-Out Guide for Multigraphed Forms FREE

SOUTHERN CYCLE & SUPPLY CO.
Dealers in and Repairers of
BICYCLES
RE-TIRING of GO-CARTS
64 N. Pryor Street
PHONE
Ivy 8572

MONCRIEF FURNACE CO.
DESIGNERS and BUILDERS OF GOOD
Furnaces
FOR HOT AIR
HEATING
For All Purpose.
139 S. Pryor
Phones
Bell Main 285
Atlanta 2577

The BANKERS ENCYCLOPEDIA

CONTAINS A Synopsis OF THE Banking Laws OF EACH STATE Revised to Date ALSO AN Up-to-Date Map of each state as well as the PRINCIPAL RESERVE CITIES

FOR SALE BY R. L. Polk & Co. Detroit

RYDER-McARTHUR REALTY CO.

Home Finders

Bargain Givers

Real Hustlers

Rents Collected and Property Managed

CITY & FARM PROPERTY

HEALEY BUILDING Bell Phone Ivy 7737

The Thiel Detective Service Co.

Offices in all principal cities of United States, Canada and Mexico

PHONES: Office Ivy 4841, Res. W 535-J. 302 TRUST COMPANY of GA. BUILDING

Wagner

Wagner Albert (c) driver h28 N Boulevard
" Antonia T lab h245 Pon
" Carrie Mrs r206 Peachtree
" Chas P soldier h72 Drewry
" Elevator Mfg Co F H Watson mgr 116 Auburn av
" Fred L coatr r10 Vedado way
" J Millie Mrs opr Mitchell Mfg Co r24 Everhart
" Jas A (Wagner & Dooley Co) r21 E Cain
" Jno P h200 N Jackson
" Kate (wid J H) r126 Poplar
" Lillian opr Bell T & T Co r249 Pon
" Lewis J coatr h10 Vedado way
" Louis J plstr 81 Houston r82 Walton
" Maby (wid Garfield) r54 Hood
" Thos L carrier P O r182 S Pryor
" Walter E clerk Atlantic & Co r25 E Pine
" & Dooley Co (J A Wagner Robt Dooley) garage 254 Edgewood av
Wagner Bertram H plstr 772 Hunt bldg h200 Peachtree
Wagstaff Beale (wid W S) r804 DeKalb av
" Henry C (The Wagstaffs) h300 W Peachtree
" Henry C jr (The Wagstaffs) h128 Williams
" Richd S opr W U Tel Co r804 DeKalb av
Wagstaffs The (H C and H C jr) 501 Atlantic bldg Forsyth bldg
Waigel Frank J mach h240 Pon
" Frank J jr soldier h240 Pon
Waites Anna H (wid Levin) h665 Edgewood av
" Leonard C clk N C & St L Ry r860 Edgewood av
" S Covington sec mgr Shelby Lamp Div of G E Co r695 Edgewood av
Wain Ruth stoc r126 Richardson
Wainright Geo (c) lab h124 Henry
Waineright Cecil E soldier r22 Virgil
" Jessie nurse Grady Hospital
" Lafayette P sailor r22 Virgil
" Martine (wid Robt) h22 Virgil
" Thos W (c) porter r72 Terrell
Wair Minnie (c) fedre h8 Jackson pl
Wair Jno eng h123 Pulliam
" Waldo J mach r91 Beatie av
" Wm P eng h91 Beatie av
Waite Moses K cond Sou Ry r281 E 10th
Waites Ida stenog r200 W Pale
Waite Annie widy Chamberlin-Johnson-Du Bose Co r205 Atlanta av
" Chas K cond h92 Parker
" Chas R plstr 714 Hunt bldg r180 S Pryor
" Emma (c) fedre h1004 South
" Jas A soldr h119 Chamberlin av E P
" Jas G clk h249 Waldo
" Jas M clk Rich & Group Hdwe Co h60 N Ashby
" Jno T clk Sou Ry h65 Gilson
" Loren r826 E Virginia av C P
" Mazie K clerk McCurdy r107 Williams
" Martha J (wid S J) r296 Cooper
" M Frances (wid A M) r235 Atlanta av
" Robert P engineer h230 Hardee
" Susan (wid J) h8 S Main C P h651 do
" Wm W supt h158 Mills
" W Miner miller h826 E Virginia av C P
Waitt Chas N r17, 742 Highland av
" Ernest H clk Hartford Fire Ins Co h235 S Pryor
" Harry A calculator r288 N Boulevard
" Maurice G cond Sou Ry h12, 742 Highland av
" Walter D clk clk Royal Ins Co h55 Cleburne ave
Wakefield Leonard H carp h243 Poe
" Preston (c) tire opr h209 E North av
" Roy A clk A & W P R R r358 E Pale

Wakeford

Wakeford Walter M cond Sou Ry work on Y M C A r cds
Wakelin Jno F r820 Pulliam
Walaski Jos (c) lab h10 Reader
Walcott see Wolcott
Wald Herman gro 104 E Merrills av h do
" Maurice sto 98 W Pale h288 do
Walden Anna H (wid J A) h61 E Hunt
" Chas M clerk C J Kamper Grain Co r6 Boulevard pl
" Dent I gro 101 Neal h101 do
" Doctor J carp r283 S Humphries
" Ella laundr r1 Garden
" Henry clk R H Cox Ins Co r Atlanta Hotel
" Herman N clk h277 Grant
" Jesse carpr r17 E Linden av
" Jno H clerk Ga Paint & Glass Co h41 Dunn
" J Grady soldier r1 Garden
" J Thos car repr h45 Reader
" Mabel (c) lodgs h202 Butler
" Mary laundr r1 Garden
" Mollie K nurse r17 E Linden av
" R Mack carp r321 Windsor
" Wiley G carp r404 Whitehall
" Wm W mach h1 Garden
Walders Jas mechnr h16 Hendrix av
WALDO ALBIGENCE L. (Waldo & Redding), Sec-Treas. Savings Bldg & Loan Assn. h176 Cleburne av. Tel Bell Ivy 2038
" Nell O r176 Cleburne av
" W Stanley student r176 Cleburne av
WALDO & REDDING (A L Waldo, R A Redding), Real Estate, Insurance and Loans, 1014 Grant Bldg. Tel Bell Ivy 589 (See page 20)
Waldo Albert H h145 Myrtle
Waldrep Jas T carp h12 Berne
" Jas W agt Travelers Ins Co r291 Spring
Waldrip Elmer jgr retail dept Photographic Inc h267, 130 W Peachtree
" Jas P driver h242 S Hoyt av
" Jennie Mrs insp D Q M U S A r26 Ivy Johnson av
" Jesse L calculator h646 Washington
" Jesse T calculator r610 Washington
" J Andy switchman r15 Elsmere K
" Lee W nurse r82 N Waverly K
" Wm G calculator h36 Highwood
" W Fred insp Atl Gas Light Co h56 So Johnson av
Waldron Alvie E clk A & W P R r244 Westminster dr
" Bernard M wtch Bell T & T Co r49 E 9th
" Chas V (wid Frank M) h101 E Cleveland av E P
" Elizabeth wtr opr W U Tel Co r101 S Jackson
" Jas G soldier r244 Westminster dr
" Lena E student r45 E 9th
" Magnus clk Am Tel & Tel Co r46 E 9th
" Maud (c) cpr r244 Westminster dr
" May B (c) cpr r244 Westminster dr
" Reuben D r244 Westminster dr
" Richd P soldier h244 Westminster dr
" Wm O repr car h40 E 9th
WALDROP ERLE H. V-Pres W S Duncan Co. r Jonesboro Ga
" Jas C Mgr Double Tire Repair Co r52 E Ontario
" Jas T (perfl) r292 Highland av
" Jos H clerk Geo Muse Clothing Co r Jonesboro Ga
" Lula emplr r45 S East Pl av E P
" M Virginia (wid E P) r30 W 12th
" otlk O clerk Stewart D Jones h435 Piedmont av
" Wm D driver r147½ Decatur
" Wm H jr sec to v-pres Sou Ry Co r46 W Peachtree
Waldroup Larry S cashr H G Hastings Co h27 19th

C. W. RUSSELL TIN AND SHEET METAL WORKER

ROOFING, GUTTERING AND REPAIRING

Phone Bell Main 1450 19 PETERS STREET

ATLANTA TITLE GUARANTEE CO.

GET YOUR TITLE GUARANTEED

"Better Be Safe Than Sorry" — TRUST COMPANY OF GEORGIA BLDG.

Wales
Wales Rud (c) lab 865 Reed

WALES VISIBLE ADDING MACHINE CO. E W Burt District Mgr. 19 Walton. Tel Bell Ivy 456 (See adv at classified Adding Machines)

Walsingham Geo weaver r61 Stewart av

WALK-OVER SHOE STORE. J Burt Martin Mgr. 35 Whitehall. Tel Bell Main 3547

Walker Adolph F (c) parts r18 Adair pl
" Agnes (c) parts r180 Hemlock
" Alex A seller h257 Highland av
" Alex (c) lab h rear 129 Piedmont av
" Alfred G (c) h 846 Leach
" Alison (c) lab h102 Thurmond
" Anna (c) parts 1530 W Harvard av C P
" Anna A reg h291 Hanson
" Anna H (wd) h464 Hope
" Anna (c) h621 N Ashby
" Annie r58 W Baker
" Annie M (wd) H G Hastings Co h12 Ivanhoe
" Annie E (widow William) r Hotel Dixie
" Arthur (c) lab r141 Markham
" Arthur W carp r15 Gilbert pl
" A Franklin (Walker & Chase) r Pickens Apts
" A M (w) Highland av
" Bert (c) parker r214 Elliott
" Bert A (Walker Bros & Co) h412 Euclid av
" Bert F (Walker & Vilas) h112 Auburn av
" Bert H (R M Jelks) Terrell 802 Ivanhoe
" Bert P Jr ins 643 Trust Co of Ga bldg r25 The Peaks
" Bertha r161 McAfee
" Bessie (c) stating Morris-Brown Univ r 202 N Boulevard
" Bessie sten Nat'l Life & Accid Ins Co 1007 Capitol av
" Bessie F clk 300 Triangle Pictures Co 152 Carnegie way
" Bess Co (d W W A, L A, L R, R E and H E) gros 2 Washington
" Cec H (Walker Printing Co) h267 N Jackson E P
" Carrie Mrs (aged 45, died Dec 18 1917) r Carnegie Library r1371 Peachtree
" Chas (c) cook h100 Edgewood av
" Chas (c) lab h rear 239 Spring
" Chas B station master and agent Union Passenger Station 605 Forrest av
" Chas E skyr r545 Highland av
" Chas G (pt agt Sou Ry Co) r261 Gordon
" Chas H painter h16 Cherry

WALKER CHARLES N. Propr and Genl Mgr Walker Roofing Co. 275 Marietta. Tel Bell Main 4073, h 40 Virginia av. Tel Bell Hemlock 1088-L

" Chas E seller h270 N Ashby
" Chas E (with J I Hedges-Fain Co) 101 E Cypress av
" Chas W (atty 1601 Williams
" Chem (c) lab h58 Biggers
" Cora (c) h132 E Harris
" Cora (c) cook r224 W Mitchell
" Clarence A film ser h934 Gardenia pl L
" Cleo H stenog h110 Highland av
" Claude C (stenog Ga Ry & P Co) h Luther
" Clifford (c) porter r419 N Boulevard
" Clifford attorney-general 232-35 State Capitol r Monroe Ga
" Clifton B (pres Cherokee Medicine Co) 323 Kimball
" Cornelia student r285 Myrtle
" Curtis (c) lab rk N Mayson av
" C H Mrs sten r497 Lee
" D Harvey Jr polisher r16 Cherry
" D Irene (c dist agt h295 Myrtle
" D Luther (stenog 3291 Highland av
" Daisy (c) lab h244 Connally
" Dan C (c) painter 101 Pryor av

Walker
" Dani D lockr h17 Farrington av
" David (c) carp h247 N Cordown av
" David A H stockbr Poole & Davies Co r19 Brown pl
" David W h17 Hightower av
" David W sten Lanson Co r3 Austerdam av
" Della (c) lodgs h247 Chapel
" Dennis L (c) waiter Ansley Hotel h21 Warren av
" Dollard E decorator 68½ S Forsyth h277 Dawson
" Dolph stenog R D Walker & Co 101 W 5th
" Dora (c) lodgs h101 Fort
" Dora Mrs h66 Connally
" Dorothy stenog Spratlin, Harrington & Thomas r1034 Piedmont av
" Dorothy (c) h18 Adair pl
" Edith M (wd) asst Elbon-Walker Shoe Co r650 Highland av
" Edna E supt C E Miller r1550 Forrest av
" Edw W (City Carpentry & Cabinet Shop) 56 S Forsyth
" Effie L tchr Volco Ladies Univ r66 Park

WALKER ELECTRIC & PLUMBING CO. Ralph M Walker Pres and Genl Mgr. Sidney S Dean Treas. 620-621 Rhodes Bldg. Tel Bell Main 3372 (See right side lines and pages 103 and 102)

" Ella (c) h196 N Victoria av C P
" Ella L clk Bell T & T Co r Bolton Ga
" Ella Mrs h71 Howell Mill rd
" Ella (c) h2264½ W Harvard av C P
" Ella (c) maid r61 N Boulevard
" Ella M ref cor Bell T & T Co r25 Lawton
" Ellen (wid J W) r24 Fairview av
" Ellen Mrs r470 Whitehall
" Elsie stenog Spratlin, Harrington & Thomas r820 Peachtree
" Emma h40 Franklin
" Emma (c) lodgs h10 Maple av
" Emma (c) lodgs r454 Hope
" Emma C (c) lab h250 Irwin
" Ernest film cor r108 W Harris
" Ernest (c) lab r708 W Fair
" Estelle A (wd) W H h225 W Mercer av C P
" Ethel stenog National Surety Co r75 Lawton
" Etta B stenog J L Hickey Jr & Co r314 Peachtree
" Eugene (c) lab h28 Doctor
" Eugene C clk Swift Specific Co h250 E Fair
" Ewell carp h60 Gibson
" E B adv solic h111 Capitol av
" Fannie (c) r18 Milton
" Fleming G (with Bowker Candy Co) r120 Bryson
" Frances cook r16½ Daniel
" Francis (c) cook r175 Ira
" Frank K stenog h143 Myrtle
" Frank W plate h93 Garden
" Fred E tray h4 72 Peachtree pl
" Fred W shoemkr 29 Gordon h20 Adair av
" Frank T (R Atwater Fertilizer Wks) 110 Piedmont pl
" Fredie (c) h75 Thurmond
" Geo (c) lab r181 Ellis
" Geo (c) lab h265 Williams
" Geo G engineer Sou Excavating Co h10 Piedmont pl
" Geo J stenog Vic Favorite Store 55 Auditorium av
" Geo L pres Sou Land Development Co h15 Seattle av K
" Geo W (Walker Bros Co) r Georgian Terrace Hotel
" Geo W stenogr h15 Farnes pl
" Geo W supt A K Hawkes Co h100 Lucile av
" Geo W boiler office Georgian Ter Hotel

EXCELSIOR LAUNDRY CO.

TOWEL SERVICE, DRY CLEANING — R. C. THOMPSON, Gen'l Manager

Phones Ivy 3; 71-3172 Atlanta 41 — Ellis and Piedmont Avenue

Atlanta Talking Machine Co.

Columbia Grafonolas and Records

SOLE AGENCY

Aeolian-Vocalions

On Easy Terms

Grand Theatre Building (Next to Earnace)

Phone Ivy 1132

ATLANTA

ICE Atlantic Ice & Coal Corporation COAL

WHOLESALE AND RETAIL ICE and COAL

15 Collins St. — Bell Phone Main 1900

Cable Piano Company

GREATEST VALUES OBTAINABLE

MASON & HAMLIN
CONOVER
CABLE
KINGSBURY
WELLINGTON

PIANOS

Cecilia Inner Player Pianos

Euphona Inner Player Pianos

VICTROLAS
VICTOR RECORDS

Sheet Music and Musical Merchandise

82-84 N. Broad St.
BELL PHONES
Ivy 2399-2401-7297
Atlanta 1033

BICKERSTAFF,

RICHARDS & CO.
108 Hurt Bldg.

General Insurance

Fire, Liability
Automobile
Accident, Health
Plate Glass
Burglary

STRONG COMPANIES

BEST SERVICE

PHONES
Bell Ivy 2767
Atlanta 4221

WALL PAPER

HIGH CLASS INTERIOR DECORATIONS

PHONE IVY 459
107 N. PRYOR ST. Opposite Candler Bldg.
FRIDDELL BROTHERS

Walker
" Geo W sexton West View Cemetery h898 Gordon
" Georgia (c) ladies h26 Adams al
" Georgia A (wid G L) h7 Boss av
" Georgia Mrs r15 Ponce de Leon av
" Gertrude (c) ladies r922 Hayne
" Grady ass-treas The Lowry Co r87 Greenferry pl
" Grant W (c) chauf h128 Bradley
" Harland E (Walker Bros Co) r Berkeley Park Tran
" Harry D lab r69 Capitol av
" Henry H Mrs r151 Forrest av
" Hettie (c) ladies h240a W Mitchell
" Hattie (c) ladies h42 Old Wheat
" Hattie (c) maid r240a W Mitchell
" Hattie E (wid W M) r294 Peachtree
" Hazel sten F T West r306 McAfee
" Helen r35 Hope
" Henrietta (c) ladies r386a W Fair
" Henrietta J r42 Metropolitan av E
" Henry (c) driver r44 Brooks al
" Henry (c) lab h94 Lace
" Henry K (c) h112 N Boulevard
" Henry Y (c) solic Morris Brown Univ r208 N Boulevard
" Herbert Y cashr State Treasurer h40 Greenwood av
" Hoyt K carp h53 Powell
" Hugh (c) lab r87 Walnut
" H C adjustor r70 Piedmont av
" H Gray tellr Ga Nat Bank r26 W Georgia pl
" H Marshall steam Rock Bros Co h47 W Baker
" Ida (c) ladies h86 Armstrong
" Isaac (c) porter r23 Reed
" Isaac D div mgr N C & St L Ry h1034 Piedmont av
" Isaac (c) h238 Carter
" Jay D clk R M S r154 Central av
" Jas A clk Federal Reserve Bank r15 W Harris
" Jas C electn r111 Grange
" Jas E adjustor h18 Faith av
" Jas F conductor h146 W Hunter
" Jas H clk U D Bridges h463 East
" Jas H cond h80 Garden
" Jas N rd 82 E 8th
WALKER JAMES R (O Kelley & Walker), h 139 E 10th
" Jas R clk S A Williams Lumb Co h14 W Pulliam
" Jas S (c) porter r78 S Pryor
" Jas W carp h120 S Martin E P
" Jas W foreman Ga Ry & P Co h36 Franklin
" Jas W tellr Central Bank & Trust Corp h30 W 5th
" Jewell H carrier h East av
" Jessie (c) r24 Brown
" Jessie (c) h82 Electric av
" Jennie (c) h250 Vine
" Jeff (c) lab r208a W Fair
" Jefferson (c) lab h281 W Fair
" Jessie G (wid R H) h459 E Georgia av
" Joe engineer (c) Dickson pl
" Joe (c) drayman h65b Davis
" Joe (c) janitor h47a Dunbar
" Joe (c) lab h104 English av
" Joe (c) lab r18 Gartrell
" Joe (c) lab r29 Lowe's al
" Joe (c) mach h Jones sts
" Joe (c) porter r78 Gartrell
" Joe (c) waiter h186 Houston
" Joe A chf opr W U Tel Co r290 Oak
" Joe C switchman h24 Fortress av
" Joe G lawyer 208 Central bldg r do
" Joe H (c) porter h6 Millers al
" Joe M farmer h844 N Boulevard
" Joe M stream h66 Bonnie View av
" Joe T clerk Robbins Atlanta Co r356 Peachtree

Walker
" Jno W carp r523 S Pryor
" Jno W checker D Q M U S A h264 (c)
" Johns (c) farmer h3 Walker av
" Jos (c) lab r184 E Ellis
" Jos L soldier h43 Dunson
" Jos M real est 520 Peters Bldg r Crimwood sta
" Jos R h Ezzard Ga
" Jos T guard Federal Prison
" Juanita Mrs manicure r20 E Elm
" J Edw barber r31 Cone
" J Edw foreman Hirsh & Spitz Mfg Co h76 Cherry
" J Paul cashr A B & A Ry h391 Grant
" J Robt clk W S Dutton Co h85 N Boulevard N
" Katherine (wid J H) h35 Lawton
" King (c) lab h245 Irwin
" Kitty (c) h195 E Harris
" Lamar mach r53 Lackin
" Laura (c) dom h109 Bell
" Lawrence (c) lab 82 Glenmore av
" Lena (c) cook h69 Randolph
" Lena (c) ladies h12a Kennesaw al
" Lena (c) ladies h234 Elliott
" Lena opr Bell T & T Co r501 Tulane
" Lenie M (wid J H) h145 W Baker
WALKER LEON, Sec Chamberlin-Johnson-DuBose Co, h 27 Springvale rd. Tel Bell Hemlock 1234
" Leona M Mrs clerk The Mercer Co r10 Cherokee av
" Leonard clk h73 Rawson
" Leslie (c) lab h149 E Glenn
" Lillie H (wid Brooks) r870 Peachtree
" Louis (c) cook h1826 Terry
" Lloyd A (Walker Bros & Co) h231 S Moreland av
" Lucy J (wid Wm) r40 Piedmont pl
" Lucretia J (wid W F) r128 Venable
" Lula (wid M T) r298 W Mercer av C P
" Luther A chauf r15 Turner pl
" L Roscoe (Walker Bros & Co) h38 W 3rd
" Madison A stream h217 W Fair
" Margt M (wid Marion D) h500 Garden
" Marie (c) ladies h185 Holcomb al
" Mary (c) cook r158 Magnolia
" Mary (c) ladies h rear 59 Hilliard
" Mary (c) ladies h rear 29 Pulliam
" Mary (c) ladies h65 Bobbins
" Mary (c) ladies h27 Vine
" Matthew (c) r229 Parsons
" Matthew T clk h697 Capitol
" Mattie (c) cook h308 W Fair
" Max A tchr Highland Sch r207 Glenn
" Maybelle opr A M Schwartz r40 Glenn
" Mec (wid C H) sten Hatchcock Pub Co r10 Forrest av
" Milburn janitor r35 Lawton
" Millie (c) cook h294 Connally
" Minnie (c) porter 38 Sampson
" Minnie (c) maid Ansley Hotel
" Minnie (c) ladies h16 Garfield
" Minnie (c) maid r264 Richmond
" Mozelle (c) lab r124 Bell
" Nannie h45 Elm
" Nettie (c) ladies r197 Ira
" Nettie matron r388 Garden
" Noah (c) janitor Harvey Auto Co
" Norman B cond h22 Lonsdale pl
" Nunally clk Fourth Nat Bank r Oak view Apts
" Octavia (c) ladies h61 Emmett
" Otho G (c) clk H M S h62 Irwin
" Otis driver h120 Whitaker
" Ola M (c) bus mgr Atl Bell Pub Co h80 Glenn
" Oscar (c) lab h136 Randolph
" Oss L h pos 731 Whitaker
" Owen (c) chauf h151 Ross
" Palmer L tray Cherokee Bkd Co h2 East Lake dr
" Pamlie (wid G L) h45 Virginia av
" Perry (c) lab h266 Connally

Home of Hart, Schaffner & Marx Clothes
Daniel Bros. Co. 45 - 47 - 49 Peachtree Street

S. A. WILLIAMS LUMBER CO.
GOOD LUMBER And Anything That Can Be Made From It
Office and Mill 254 ELLIOTT St. BOTH PHONES 328

Walker
" Printing Co (C O Walker) City Hall pl
WALKER RALPH M, Pres and Genl Mgr Walker Electric & Plumbing Co, h 224 N Moreland av, Tel Bell Ivy 7209-L
" Raymond student r1371 Peachtree
" Ray clk r159 Hoyt
" Robert (c) rel E Merritts av
" [illegible] (c) pntr h82 Rock
" Rob (c) lab h104 Coleman
" Robt A disp h399 E Pryor
" Robt E Supt Fourth Natl Bank r48 Loomis
" Robt H clk N P Prall Laboratory r878 Peachtree
" Robt L h834 Peachtree
" Robt L gen mech h48 S Gordon
" Roland R road Sup Ry h20 Herman av
WALKER ROOFING CO, Chas N Walker Prop and Gen Mgr, Good Roofs of any Material Applied Anywhere at Any Time, 273 Marietta, Tel Bell Main 4075, Atl 637 (See left top lines and page 204)
" Rose Mrs laundry r112 Woodward av
" Rosy [illegible] Dr F E Howell r94 Boulevard av
" Ruth clk Davison-Paxon-Stokes r500 E Pryor
WALKER R MURDOCK, Engineer and Contractor 712-13 Grant Bldg, Tel Bell Ivy 2025, h 1373 Peachtree, Tel Bell Hemlock 759-J (See page 74)
" Sadie (c) [illegible] h50 Davis
" Sam (c) [illegible] h14 Brooks pl
" Sally (c) [illegible] h14 Henry
" Saul (c) lab h201 Foundry
WALKER SAMUEL G, Art Supplies, Pictures and Picture Frames 91 N Pryor, Tel Bell Ivy 5831-L, h 139 E 10th, Tel Bell Hemlock 830-L (See page 166)
" Saul G Jr Supt Lowry Natl Bank r120 E 10th
" Saul H Supt Atl Gas Light Co r90 Greenberry av H H
" Sarah Mrs opr W U Tel Co r124 Lucile
" Solomon W (c) supt Pilgrim Health & Life Ins Co h302 Fraser
" Stephen (c) [illegible] car r96 Vine
" Stephen (c) lab h46 Vine
" St Julien Dorris M Mrs [illegible] H Walker
" Susie R (wid J H) h207 Grant
" Susie r223 W Mercer av C P
" Tankersley (c) porter Kelly Bros Co
" Thos lab r54 Emmett
" Thos M credit h179 Spring
" Thomas H clerk McCord-Stewart Co r691 E Alexander
" Thomas L storekp D Q M U S A r95 Whitehall av
" Virgil (Collier & Walker) 841 Highland
" Virginia student r282 Merritts
" Vivian E clk Bryan h115 Spring
" Wade W carrier h102 McAfee
" Walter A (Walker Bros & Co) h111 Bedford pl
" Walter (c) lab r72 Thayer
" Walter H slsm Southeastern Waste Co h31 Myrtle
" Walter J (c) lab h100 Smith av
" Walter J storekp Q M Dept U S A h17a Evans pl
" Walter T printer r229 Waldo
" Warren slsm r3 Amsterdam av
" Wm h87 Savannah
" Wm (c) driver h57 Lucile
" Wm (c) driver h165 Peoples G C
" Wm (c) lab h7 Plaster
" Wm (c) lab h153 Fraser
" Wm (c) lab h1216 N Jackson ext C P
" Wm (c) [illegible] h92 S Jackson
Walker
" Wm (c) lab r2 Martin's al
" Wm (c) lab r2 [illegible]
" Wm (c) lab h230 W North av
" Wm (c) lab h110 N Napoleon [illegible]
" Wm (c) lab r [illegible] 278 Woodward av
" Wm (c) porter h220 Peters
" Wm A farmer h [illegible] N Central av 10 [illegible] Terrace H
" Wm A lab h421 Pearl E P
" Wm E supt fire alarm dept h74 Cherry
" Wm H meat cr r101 Greenwood av
" Wm C Mrs mgr J P Allen & Co r47 Ogletthorpe av
" Wm C typist h124 Logan
" Wm H clk Cherokee Med Co h177 Peachtree
" Wm H (c) lab h730 W Princeton av C P
" Wm I [illegible] h37 Ponce de Leon av
" Wm J helper h297 Cooper
" Wm L cont h32 S Howard E
" Wm M spec rep Rhodes-Wood Furn Co r Hapeville Ga
" Wm R r25 The Prado
" Wm S clk Int dept Sou Ry h651 N Jackson
" Wm T clk r807 Capitol av
" Willie (c) cook h14 Lamar
" Willie (c) lab h44 N Mayson tr
" Winnie (c) h64 Coleman
" Worley H clk Ga Ry & P Co h91b Lucile
" W Avery engraver 19 Cascade pl
" W Collier engraver h65 Piedmont pl
" W Edgar car insp h330 Woodward av
" W Virgil pntr h41 Highland
WALKER & CHASE (A P Walker, W J J Chase), Architects, 1023 Candler Bldg, Tel Bell Ivy 4382
" & Vilato (c) (R P Walker J E Vilato) tailors 268 Marietta
Walkenig Christian phys 731 Hurt bldg h12 Highland
Wall Alex r131 N East Pl av E P
" Andrew student r207 Temple av C P
" Augusta C r139 Hill
" Carl R cond Pullman Co h74 Howell pl
" Chas (c) lab r88 S Jackson
" Christine with Bell T & T Co r91 E Merritts av
" Clarence r522 Temple av C P
" Clifford W ins dir h704 Marietta
" Dan C emp h297 Highland
" Drew M pntr h73 McDonald
" Eda (c) h88 S Jackson
" Fannie (c) cook r248 Williams
" Forest A clk Western Elec Co r922 Temple av C P
" Geo (c) lab h347 Fair
" Geo C clk Credit Clearing House h198 Courtland
" Geo R tel ope h139 Hill
" Gertrude (wid G H) stog Forrest & Geo Adair r85 Lucile av
" Harold r292 Hanson
" Henry E carp h522 Temple av C P
" Jacob (c) presser h88 S Jackson
" Jas P gro 26 Howell h90 Flat Shoals av
" Jefferson (c) lab r88 S Jackson
" Jennie r56 Greenwood av
" Jesse [illegible] r209 Greenwood av
" Jesse E sleep Brewster Realty Co r Smyrna Ga
" Jno R (Wall & Edgar) r202 Hanson
" Jno C drayman h122 Capitol av
" Jno S (Fretwell Mfg Co) r Kimball Hotel
" Lafayette gro 946 Marietta h Howell Mill rd
" Linton solr Atl Georgian r292 Hanson
" Louella r132 Capitol av
" Maggie (c) cook r137 Whitehall tr
" Marshall A [illegible] 341 Whitehall h292 Mayson
" Martin L lab h10 Maddox
" Mary (c) lodgr r129 Humphrie pl

Complete Outfits for Military Men
Daniel Bros. Co. 45 - 47 - 49 Peachtree Street

IF IT'S ELECTRICAL AND CAN BE DONE WE CAN DO IT
BRYAN ELECTRIC COMPANY
58 Edgewood Ave.
PHONES
Bell Ivy 1788 & 1790
ATLANTA 5000

A DOKE SONS
TRANSFER
Company
Safes and Machinery Packed and Shipped
TRANSFER AND HAULING
52 PETERS ST.

EAGLE
MULTIGRAPHING
STAMP and SEAL CO.
RUBBER STAMPS
204-5 Austell Building
TELEPHONE
Bell M. 1158

Asam Brothers, Inc.
187 Peachtree Both Phones
Home Office: Philadelphia
Wall Paper
Paints, Varnishes and Supplies

Wall
" Mattie E clk Bell Laundry r152 Courtland av
" Minie r207 Temple av C P
" Nani M tchr r101 Courtland
" Sarah (c) cook r88 S Jackson
" Thos r Bolfers Home
" Thos F carp h158 Grant
" Thos H clk A A Smith r McDonough Ga
" Walter D h54 East av K
" Walter V Mrs h519 Courtland
" Willard C slsm opt r10 Mangum
" Wm (c) porter r12 Fitzgerald
" Wm C dentist 109 Courtland
" Wm H mgr h214 Courtland
" Wm W asst Atl Georgian r158 Grant
" Yancy (c) porter r25 Carter
" & Edgar (J E Wall W T Edgar) garage 181 S Forsyth

Wallace see also Wallis
" Albert H paperhngr r129 Jones av
" Alfado L mattresmkr h807 DeKalb av
" Andw gro 265 Columbia av
" Annie L (wid Alonzo) h640 DeKalb
" Arthur clk A E & A Ry r75 W Harris
" Arthur foreh h211 Means
" Avery W clk C D Kenny Co h861 Rees
" Alex V mgr Lowry Nat Bank r220 Peachtree
" Belle cashier r225 E Cleveland av K P
" Bessie M slsm Sou Photo-Material Co r152 W 14th
" Blanche (c) laundr h47 101 Piedmont av
" Bryant reason h121 E Hamilton av K P
" Carl asst sat County Agri Dept r Dilworth rd
" Chas (c) clk Quick Ice Co r110 N Ashby
" Chas (c) lab r197 W Mitchell
" Chas (c) porter h53 Davis
" Chas (c) porter r15 Ellerbe av
" Chas A foreman Lufkin & Bates r Avondale Ga
" Chas A h15 Palatine av
" Chas A jr treas Merchant's Towel Supply Co r15 Palatine av
" Chas B h54 Grady pl
" Chas B jr h87 Gordon pl
" Clarence M assessor Atl Gas Light Co r110 Joe Johnston av
" Clifford (c) lab h141 E Baker
" Cornelia E (wid J W) r Langston L n of Hood dr
" Cyrus (c) saloon 8 McDonough rd
" C Guy welder 57 Law
" C Nat sales Buick Motor Co r52 Ponce de Leon av
" Daisy (c) h8 32 Lyndon pl
" Edgar driver r171 Central av
" Edgar H compositor 32 Rees
" Edw B (c) dep Atl S Hood h120 Crescent
" Ella (wid R R) h115 Kirkwood av
" Ellen (wid Jordan) r59 Fulton
" Ellen M Mrs mgr opt r287 W 10th
" Emma L (wid Sullivan) h511 Woodward av
" Ernest L supt h45 E Merritts av
" Eubon E (wid J M) h521 E Harvard av C P
" Eunice r212 Murphy
" Eva r252 W 14th
" Fannie (wid A P) h278 Simpson
" Frances (c) h125 Piedmont av
" Frank H clk h152 W 14th
" Frank S slsm h66 West End pl
" Geo h14 Adair
" Geo O clk h3 Cerna
" Geo T clerk r52 Lowndes st
" Grace Inge (Mrs Hartfield) Film & Supply Co r801 Marietta
" Gussie M dep Atl Film Service Co r804 Marietta
" Harold A clk h411 Kirkwood av
" Harold L mach h211 Tift av
" Helen Mrs stock opt r287 W 10th

Wallace
" Hugh S (c) porter South Side Baptist Church h369 Crew
" Ira L mirror b Ross Ga
" Isaac M foreman h58 Pine
" Isaac (c) lab h350 W North av
" Jas (c) lab h87 Lester
" Jas E barber h21 McAfee
" Jas H gro 583 Lee
" Jas J dept supr Fielder & Allen Co r Charleston Ga
" Jas L auto mech r115 Kirkwood av
" Jas T wheelwrt h7 Law
" Jas W clerk h52 Turner
" Jefferson car repr r Howell Mill rd
" Jerry N soil tst h15-18 Kiser Blk h100 Gordon
" Jesse M garage h97 Marietta r103 Grant
" Jesse V carp h31 Temple
" Jno (c) butler h rear 1045 Ponce de Leon av
" Jno (c) lab h79 Powell
" Jno (c) lab h288 Spring
" Jno H pilotor 119 Atwood Bldg r20 Courtland
" Jno S carp h112 Cerna
" Jno S clk Willis-Overland r272 Walker
" Jno T sec-treas Ry Postal Clerks Ass r Marion Hotel
" Jos S R south Ga Ry & P Co r Inman Park Sta
" J Clyde teller Atl Trust Co r220 Ponce de Leon
" J Fred pntr h415 E Princeton av C P
" J T rlwy opr Walton Side r Fulton Co
" J W foreman Ga Ry & P Co r Marietta Ga
" James painter r722 Marietta
" Lewis (c) P S r314 Woodward av
" Lewis J mach r232 Walker
" Lewis W driver h47 Garfield
" Louis (wid Jno) r22 Marietta
" Lora J (wid Jno) h501 Windsor
" Lucy (c) lndrs h5 Martin's al
" Luta (wid J W) h997 Grant
" Luther D clk S E Pass Assn r171 Hawkins
" Luther R bookkeeper h290 W 3d
" Mae clk P O r Majestic Hotel
" Margt H (the) r94 Grady pl
" Mary r Langston L n of Hood dr
" Mary E (wid Jas) r91 Lakewood av L
" Mary J (wid T W) r52 Lucile st
" Martin (wid A J) h452 Hayne
" Myrtle (chr Kirkwood Sch) r174 Washington
" Nelle B photo opr r84 Peachtree pl
" Nellie student r352 W 14th
" Noel C stenog r Egan Ga
" Olivia F Mrs clk B Q M D S C r Juniper Terrace Apts
" Otho (wid J D) r Ross Ga
" Quillian (c) lab h42 Greenleaf st
" Robt (c) porter h28 Chestnut
" Robt B slsm American Bus Association Co r Marion Hotel
" Robt L (Mrs D R Wallace Mfg Co) 111 Park pl Oakland
" Robt O sec Sou Flour & Grain Co r92 Colquitt av
" Robt W clk Board of Education r77 Peachtree
" Robt W clk Odeon Signal Co r Juniper Terrace Apts
" Roland M (c) h110 Joe Johnston av
" Ray E photo r807 Grant
" R Cecil asst h961 Marietta
" Sadie (wid A L) h118 S McDonough
" Sami H lab h212 Murphy av
" Sami S supt Ga Sch of Tech 67 Bonnie dr
" Sami S jr student r76 Jones av
" Sami O driver r240 Kirkwood av
" Sarah E (wid Nathaniel) r20 Adair st

Thos. C. Dunlap & Co.
Consulting Accountants
Special Examinations Systems
Reorganization
Income Tax Returns Compiled
511 Hart Bldg.
PHONE
IVY 2415

SIGNS
Store Front Signs, Office and Window Lettering, Card and Muslin Signs
Carved Wood and Electric Signs
MASSENGALE BULLETIN SYSTEM
Phone Ivy 499
66 EDGEWOOD AVENUE

BEAULLIEU & APPLEWHITE CO. **BUILDING SUPPLIES**

Ludowici-Celadon Roofing Tile **Consult us for Prices**

1317 Third National Bank Building **Bell Phone Ivy 1754**

Wallace

* Sarah J (wid Jno) r225 E Georgia av E P
* Sarah (wdw) h Exam Ga
* Tempie J (wid Wm A) h584 Marietta
* Thos A clk Sanitary Fertilizer Co r222 Cooper
* Thos H cpbr Ed Matthews & Co h275 N Boulevard
* Viola clk r178 Washington
* Virgil T watchman h Inman jds
* Walter cond h Lakewood ter ar cor Moreley av E
* Wilmer D cpbr h129 Glenwood av
* Wm A cond Ga Ry & P Co h14 Flat Shoals av
* Wm A grd 151 Boulevard ar h290 Chestnut
* Wm B br mgr L W Dozier Co r456 S Boulevard
* Wm B clk A B & A Ry h299 Waldo
* Wm C bkpr Spitle Sons r220 Washington
* Wm C comp Tate Laundry Co h561 E Pine
* Wm H glazier 152 Lucile av
* Wm M blacksmith 607 Marietta h255 W 54
* Wm M reg h110 Lakewood av
* Wm M supvr Brewer Candy Co h32 McLendon
* Wilkerson dentist 324 Candler bldg r53 McLendon av
* W H r Imperial Hotel
* W L mgr r298, 325 Peachtree

Wallenstein Jno R carp h106 Fowler

* Nellie stdnt Kiser r166 Foster

Waller Alfred H repmn h Kirkwood Ga

* Benj F phsn W M Brannon r Marion Hotel
* Chas r155 Dill av
* David (c) bkr h167 East av
* Elliott carp r75 Whitehall ter
* Elias insr Ga Sch of Tech r194 Stiling
* Flora presser r62 W Hunter
* Fred N clk E M S h122 Fisher
* I Holsted tmsr h143 Norwood av K
* Jas W stockkr Austin Bros r East point Ga
* Jesse (c) mshl h26 Orange
* Lewis r127 Dill av
* Lewis (c) lnfrs h rear 149 N Boulevard
* Lucy (c) wd h165 East av
* Maggie (c) lnfrs h155 Currier
* N Buchanan cosmtcn h155 Dill av
* P F h Exam Ga
* Robt A (c) clk Standard Life Ins Co r135 Currier
* Robert A stockkr Austin Bros r293 W Washington av E P
* Rufus D cord grinder h Exam Ga
* Sidney cpbl h72 N Dayton
* Tyler (c) lab h rear 151 Houston
* Wm A cond h297 W Washington av E P
* W Leslie clk Miller Rubber Co r Hawthorne av C P

Walling Jas H chem Hub Paint Co r198½ S Forsyth

* Jas A (col) W L Tel Co h10 882 W Hunter

Wallis see also Wallace

* Carl A clk Dobbs Gin Co r106 E Pelmanor av C P
* Chas P h482 Glenwood av
* Clyde supvr r106 E Linn
* Dell Mrs h42 Flat Shoals av
* Hosea A comp h80 Hunter av
* Jas M dmg helper Jno Co h16 City R
* Jas L (col) cl dbl Cot Co h167 E
* J F pntmr Atl Georgia h Chase Pk
* J Lee cpr r60 S Moreland av
* Lucy C (c) wd h24 Belmont av
* Polly (c) dcrtor h202 Kirkwood av
* Saml W mchnr h200 Kirkwood av
* Wm A farmer h30 S Moreland av
* Wm L assmr Gulley Gin Co h400 E Pelmanor av C P
* Wm W cond h Center Hill

Walls Frank (c) h200 E Ellis

Walraven

Walraven Annie R (wid G T) h24 W Crogan

* Dani S soc Sou Pyrites Ore Co h253 Lawton
* Edna cashr Atl Cutting Crew r255 Lawton
* Henry M inv h110 Marietta

WALRAVEN JUDSON C, Genl Mgr Seeger-Walraven Co, h 127 Plum, Tel Bell Ivy 6781-L

WALRAVEN J ROY, Treas Seeger-Walraven Co, h 162 S Ashby, Tel Bell West 330-L

* Mary M Mrs asst Dr R B Tilley jr r162 S Ashby

Walsh see also Welsh and Welch

* Agatha G Mrs clk Harvard Fin Ins Co r595 Spring
* Edna K clk Southern Corp r145 Forrest av
* Emma (wid J D) h59 W Peachtree
* Frances stdn Select Pictures Corp r89 W Peachtree
* Jas colr r15 Markham
* Jas H cashr Mercantile Adj Co r Terminal Hotel
* Jas M in charge U S Dept of Agriculture (Federal Grain Supervision) r192 Washington
* Jas R clk Bell T & T Co r145 Forrest av
* Wm T insr h2 200 E 46

Walston Saml comp r63 Terry

Walter Jno K clk A & W P R R r275 Central av

* J O Dell stockkr h22 Peachtree
* Mattie Mrs h275 Central av

Walters Alan J bkpr h25 Grady pl

* Annie (wid C M) r56 DeSoto av
* Chas L Rev h Exam Ga
* Ella M nurse r48 E 12th
* Frances W (wid G C) h25 639 Peachtree
* Frank A inv h162 Lucile av
* Galen student r162 Lucile av
* Garrett E clk Atl Gas Light Co r525 Oak
* Henry M h1 SL E 17th
* Homer E chem Crane Co r59 Durant
* Jas (col) lab h56 Young
* Jas D h216 Lyle av E P
* Jesse county police h100 N Boulevard
* Jno H mach r Exam Ga
* J Deary dept mgr Frederick Disinfectant Co r26 639 Peachtree
* Katie P r Exam Ga
* Richd A bkpr r525 Oak
* Robt electn r268 E Hunter
* Walter F bkpr A & W P R R h184 Forrest av
* Wm P h134 English av
* Zula (wid A J) h525 Oak

Walthal Chas (c) ldr h1, 47 Irwin

Walthall F Kile drugs 122 Glenwood av h118½ do

* L Roberts clk h112 Cortland
* Marion (c) drv h rear 410 S Boyd
* Richd (c) lab h95 Lansing
* Sallie (c) lnfrs h15 Berkeley
* Wm P shdtr Forrest & George Adair h220 Richd av

Walthour Dozier W clk Atlantic Compress Co r510 Juniper

* Chas H student r400 Peace ter Exam av
* Palmer pres Walthour & Hood Co h399 Peace ter Exam av
* A Hood Co Palmer Walthour pres, J J Hood secretary bicycle supplies 26 W Hunter

WALTON BUILDING A D Adair & McCarty Bros Inc Props, 59 Walton Tels Bell Ivy 4200 and 7235 (See page 174)

* Byron M cond 312 S Main C P h779 Ga
* Carrie (c) h608 N Fort
* Chas M barber h46 E Georgia av

THE "FAVORITE" STORE BELL PHONE IVY 1339

EARL E. DUNAWAY, Manager 32 DECATUR STREET

Complete Home Furnishers "FAVORITE" STOVES AND RANGES

$8.00 for your old Stove or Range on the purchase of a new one.

DR. J. T GAULT
SPECIALIST (for men)
Write for FREE BOOK
32-34 Inman Building
Atlanta Georgia
Phone Bell Main 1393

"Dream Brand"

The SANDWICH of Flavor

Served at all Leading Soda Founts

also at Camp Gordon

Made by Atlanta Sandwich Co.

FULTON NATIONAL BANK

Empire Building

Phone Ivy 1571

Capital Stock

$500,000.00

W. J. Blalock, President

Arthur B. Sisson, Vice-Pres.

Belling H. Jones, Vice-Pres.

Henry E. Kennedy, Cashier

Rybum C. Clay, Asst-Cashier

Your Account is Respectfully Solicited

CARTER ELECTRIC CO.

JOBBERS AND RETAILERS

ELECTRIC SUPPLIES and LIGHTING FIXTURES 72 N. BROAD ST. Bell Phone Ivy 5666

Walton

" Chas W nitrate Ga Ry & P Co r Buckhead Co
" Chas (c) plstr h15 Milton
" Clarence O clk Royal Ins Co r245 McLendon av
" Cornelia (wid C M) h101½ N Pryor
" Discount Co (L P and W B Lawrence) loans 43½ Decatur
" Elberta (c) nsg r100 W Mitchell
" Emmett W clk h McDonough rd
" Eugene O clerk J W Zaber h600 N Boulevard
" Eugene E clerk r266 Dawson
" E Clifford barber r248 Simpson
" E W insp D Q M U S A r59 Shelton av
" Fletcher Hey pastor Park St M E Church h174 Lee
" Geo E foreman N C Tompkins h323 Simpson
" Geo Q clerk J P Brown h1 Waverly way
" Geo T h87 W North av
" Harry L printer r174 Lindsey
" Hattie (c) h12 Yonge
" Hewlette walter r245 McLendon av
" Horace walter r245 McLendon av
" Investment Co W F Winnsell pres 502 Austell Bldg
" L Barney clk A M Robinson Co h116 Washita av
" Jas (c) baker All Baking Co
" Jas lab h8 S Ashby
" Jas (c) porter h377 Auburn av
" Jas L nurse r174 Lindsey
" Jno (c) lab h405 Bird
" Jno (c) lab h421 Mangum
" Jno H ins 703 Forsyth Bldg h631 Hightland av
" Laura A Mrs h14 Tilton
" Lewis P (c) plays 128½ Auburn av
" Louise A cor dep r50 N Boulevard
" Lula (c) lndrs h40 E24 pl
" Mamie (c) h240 N Butler
" Stanly (c) r106 W Georgia av
" Nettie porter r165 W 14th
" Oscar P clerk Union Seed & Fertilizer Co h248 McLendon av
" Paul r520 S Main C P
" Rodt (c) cook h rear 183 E Merritts av
" Rufus (c) cook h15 Chestnut av
" Sallie B (wid E E) r437 Rockford pl
" Samantha (c) lndrs h rear 477 E Fair
" Atlas Repairing Co (V Hanstal) 2 Walton
" Stephen lab h27 Morris
" Thos (c) porter h20 Oliver
" Thos H h210 Overhead
" Thos H h54 Whitehall ter
" Vernice (c) baker All Baking Co
" Warren J Rev r608 Grant
" Willette Mrs Alexander Hotel r108½ N Pryor
" Wm (c) lab r22 Green
" Wm A chf clk Gulf Refining Co h1, 218 E 4th
" Wm L ins h15 E Harris
" Wm M lab h174 Lindsey
" Wm T presmn h531 Simpson
Wampler Lillie study Chamberlin-Johnson-DuBose Co r58 Ayon av
Wand Kate study J P Allen & Co r451 Whitehall
Wanbick Alma nurse Wesley Hosp
Wander Boykin W master Federal Prison r McDonough rd
Wande Loyd J steam Jones Tea Co h46½ Alabama av
Wanrack Lewis (c) barber r rear 110 Peachtree
Wansley Wm F r25 Highower
War Prison Barracks Castelliten bl, Fort McPherson
Warrington Geo H clk Sou Iron & Paper Stock Co r512 Rockford av
" Jas A nat-Dear Traders Investment Co h344 Sunset av

Washington

" Mitnale Mrs pres Traders Inv Co h343 Sunset av
" Wm (c) porter rd Irwin av
Ward Aaron W (c) driver h241 Wylie
" Ada Mrs clk 318 Windsor
" Alice (wid B C) rL 212 Peace de Leon av
" Anna h512 Capitol av
" Annie (c) lndrs h8 Grove
" Annie K sten r179 E Merritts av
" Annie L (c) tchr Sunnary H21 Brk h251 Beckwith
" Annie R r186 Park av
" Arthur (c) lab h15 Parker
" Arthur L clk P O h176 Doris
" Benj chauf r155 N Boulevard
" Bessie study r ss Delaware av 1 w of Woodlawn av
" Blalock R car repr h628 W Hunter pl
" Cynnie (wid Wm) h190 Echo
" Chas (c) lab h193 E Baker
" Chas T phys 1009 Flatiron bldg h79 Gordon
" Claude (c) lndrs h263 N Butler
" Crawford (c) lab r161 Whitehall ter
" Edgar E nitrate r94 Dawson
" Edw E mach h247 S Harris E P
" Ella mdnr r11 Whitehall ter
" Emmett phys 414 Flat Shoals av h do
" Emery r219 Hendrix av E P
" Ernest B r61 Crew
" Estelle (wid O F) h11 Whitehall ter
" Forester (c) asst Dr F M Sutton r701 Johnson av
" Floyd weaver h916 Wrenn
" Floyd W elev opr Connally Realty Co r542 Capitol av
" Frank A br mgr H A Broyles & Co h129 E Merritts av
" Frank L lawyer 1131 Candler bldg h6 601 Peace de Leon av
" Frank L clk L W Rogers Co r227 Whitehall
" General L clk W E Tel Co r220 E Hunter
" Geo C dentist 502 Atlanta Nat Bank bldg h294 Euclid av
" Gertrude (c) lndrs h80 Markham
" Hodges r58 W Baker
" Gordon (c) waiter r194 Piedmont av
" Grover C clk Ptsm Gas Co r224 S Pryor
" Hattie L (c) r212 Parsons
" Henry (c) helper r5 Rice
" Jas (c) h145 E Harris
" Jas (c) lab r343 Peters
" Jas steam h14 Larkin
" Jenkins lab h535 E Glenn
" Jewell nurse 207 Capitol av
" Jno (c) porter r507 N Main C P
" Jno A br mgr Market & Mass h ss Delaware av 1 w of Woodlawn av
" Jno R foreman N C & St L Ry r761 Edgewood av
" Jno H r625 Capitol av
" Jno W steam The Parents Stem h2 Castleberry
" Josephine (c) lndrs h353 Edgewood av
" Julia M (c) lndrs h500 Irwin
" Julius W lawyer 1116 Hurt Bldg r74 E Ellis
" J Lee lawyr r126 E Hunter
" Kate stem Bloser-Williams Co r128 E Merritts av
" Lafayette stem h ss Delaware av 1 w of Woodlawn av
" Laura T (wid A C) h20 W Avon av
" Lawrence coal h228½ Marietta
" Lena O (wid W C) h61 Crew
" Lloyd B eng h59 Stonewall
" Lulie B r29 W Avon av
" Loretta (wid A R) r108 W Lake st
" Lucher (c) lndrs h74 Forsyth
" Lizzie (c) lndrs h28 Howell
" Maloe (c) carp h4 Hanover
" Mary (c) r137 Haynes

Southern Letter Co.

MULTIGRAPHING

FACSIMILE LETTERS, ADDRESSING, FOLDING, MAILING

"Up to Date Never Late"

617-618 Fourth National Bank Bldg.

Phone Ivy 4074

BOATENREITER PLUMBING CO.

CONTRACTORS

Plumbing, Steam and Gas Repair Work Given Special Attention

Phone Ivy 3184 Atlanta 120 92 EDGEWOOD AVENUE

Sewer and Drain Pipe, Metal Lath, Fire Brick, Lime, Cement, Plaster and Terra Cotta Ware
ASPHALT SHINGLES and ROLL ROOFINGS
SCIPLE SONS
Ivy 483 Main 923 Atlanta 203-285 1101-2-3 Third National Bank Building

Ward
" Mary (c) cook h rear 720 Piedmont av
" Mary E (wid H H) r492 Piedmont av
" Mary E (c) bdrs h236 W Mitchell
" Mattie (c) r212 Parsons
" Mattie L r107 S Gordon
" Mattie (c) bdrs r59 Henry
" Oscar clk Colonial Lumber Co
" Oscar G clk h110 W Alexander
" Paul conductor r35 Avon av
" Price (c) lab h409 Ira
" Robson (c) helper h208 Ashby av
" Rhode J lawyer 1701 Hunt bldg h50 E Ontario av
" Robt J coats h296 Grant
" Robt P conductor r93 W Avon av
" Rosa B (wid W C) r120 Gordon
" Ruby E (c) bdrs h204 W Hunter
" Sallie Mrs h37 Savannah
" Sallie A (wid J S) h107 S Gordon
" Saml J (c) driver h354 Beckwith
" Silas (c) bdrs h108 Shaw
" Smith Kenneth and Ben Bell V & T Co h2125 Peachtree rd
" Stella (c) bdrs h23 Mitchell pl
" Susie A (wid G W) h22 Short
" Trust Co W A Ward pres 401 Empire bldg
" Wm r165 Washington
" Wm Gilmith h219 Hendrix av E P
" Wm (c) boarding r29 High
" Wm (c) lab h2120 Clarke
" Wm (c) lab r8 Grant
" Wm (c) lab h245 Piedmont av
" Wm A pres Ward-Trusty Co h87 Forrest av
" Wm M mach h222 Berean av
" Willie (c) h221½ Beckwith
" Winfield (c) driver r354 Beckwith
" Zack (c) waiter r370a Jackson pl
Warde Jas E clk The Texas Co h520 S Ashby
Wardell Oscar B (c) opr h130 Windsor
" Theodoria (wid W B) r1140 DeKalb av
Wardlaw Allen (c) lab h52 Exposition
" Jas H mgr John J Woodridge Storage Co r62 McDonald
Wardlaw Bryan Mgr r227 Cherokee av
" Chas H (c) tchr Morehouse Coll h409 E Pair
" Chas H mgr Empire Idle p Decatur Ga
" Emma Mrs bkp Mutual Film Corp r191 Pulliam
" Frances r ws N Boulevard e h of Piedmont av
" Frances A (wid Wm A) r62 Blue Ridge av
" Frank L bkp mgr h Hill, Inman yds
" Grady L lab r479a S Pryor
" Ira T mach Jno Atlanta Co h Marietta Ga
" Jas clk r227 Cherokee av
" Jas G switchman h112 W Michael E P
" Jas T flat mgr Lockwood-Greene & Co h182 Stovall av
" Jno E mach h600 Chattahoochee av E P
WARDLAW JOSEPH C Supt Public Schools h 255 E 10th
" Jos P student r255 E 10th
" Lola opr Bell T & T Co r479a S Pryor
" Marion student r92 Blue Ridge av
" Minnie (c) h314 Elm
" Pauline r434 N Main E P
" Paul Ignan h227 Cherokee av
" Saml A supt Constr Dept City Hall r21 Stonewall
" Wm C secretary Robinson-Humphrey-Wardlaw Co h143 Juniper
" Wm S proofrdr Constitution h52 Blue Ridge av
" W J Bryan clk P S Stock Co r227 Cherokee av
WARE ALBERT B. Pres Hotel Equipment Co, h 604 Piedmont av, Tel Bell Ivy 6428
" Augustus C hunter r9 E Alexander
Ware
" Benj W steam r163 Orme
" Cornelius E phys 702 Grant bldg r683 Edgewood av
" Douglas (c) pstr h161 N Boulevard
" Edgar H (Ware & Rogers) h596 DeKalb av
WARE EDWARD T. Pres Atlanta University, h 169 Vine, Tel Bell Main 1200
" Ellie (c) cook h21a Solomon
" Emma L bkr r48 Rocky Ford rd E
" Emmet (c) lab r240 Magnolia
" Frank (c) lab r Raspberry Al h284 Wylie
" Frank M soldier h374 Evans dr
" Franklin (c) driver h284 Wylie
" Garrett dep P W Vaughan r903 Washington
" Garrett H clk R M S h462 N Howard E
WARE GEORGE (Ware & Harper) h 91 Luckie, Tel Bell Ivy 3652
" Geo Birch & Blandtown rd
" Geo (c) lab h5 Julian
" Geo (c) porter r94 Johnson av
" Geo H clk R M S r62 N Howard E
" Gertrude H tchr Atl University
" Hall (c) lab h289a Terry
" Hampton agent r174 Forrest av
" Jas (c) lab r199 Luckie
" Jas (c) lab h163 Orme
" Jas L (c) lab h45 Parson
" Jas W steam Johnson Paint Co r Hood Marion
" Jas (c) lab h77 Cleveland
" Jno (c) lab h444 Griffin
" Jno A Mgr Morrow Transfer & Storage Co r349 Grant
" Jno W div trnl super W U Tel Co r27 E Ivy
" Judge (c) lab r291 Wylie
" Julia (c) bdrs h18 Rawson
" Kate (c) bdrs h271 Butler
" Lewis V primer r190 W Baker
" Macon bdrs r140 Thirkield av
" Mattie (c) bdrs h72a School pl
" Nellie G (wid W H) h661 Washington
" Oscar (c) h110 Thirkield av
" Radford (c) lab h195 D'Alvigny
" Robt (c) cook h234 E Hunt
" Robt E clk Federal Rubber Co r Decatur Ga
" Rosa (c) bdrs r140 Thirkield av
" Sallie r62 Bradley av
" Saml (c) lab r77 Cleveland
WARE SAMUEL (c), Mgr I. L. Lee & Son, h 46 Walnut, Tel Bell Main 1544-J
" Saml A (c) carrier P O h554 W Fair
" Saml P jr (c) undertaker r210 Beckwith
" Sophie (c) bdrs r434 Howell
" Thos (c) lab h167 Hamilton
" Thos J boat cst h291 Bedford pl
" Walter W (Shade) r166 S Pryor
" Wesley (c) mason h21a Solomon
" Wm (c) brklyr h113 Hamilton
" Wm (c) lab r195 D'Alvigny
" Wm E frgr h38 Rocky Ford rd E
" Wm M clk Southwestern Fire Assn r166 W Baker
" Wm R clk r644 Washington
" Willie (c) lab r191 Bell
" W S clk R M S r5, 35 W Peachtree
WARE & HARPER (George Ware, W J Harper), Real Estate 724 Atlanta National Bank Bldg, Tel Bell Main 1705J, Atl 1968 (See page 502)
" & Rogers (E P Ware J V Rogers) grocs 1001 DeKalb av
" & White J M White mgr drug sundries 36 Luckie
Warnock Roderick (Warnock & Co) r34 Cone
" & Co (Roderick Warnock) livestock Miller Union Stock yds
Warick Manuf (c) mach r278 W Hunter

Established 1890
Incorporated 1907
WEYMAN & CONNORS
MORTGAGE LOANS
Exclusively for more than a quarter of a century.
827 Trust Co. of Georgia Building

George W. Muller Bank Fixture Co.
Highest Grade Bank and Store Fixtures
Interior Finish Residences
Foreign and Domestic Woods, Marble, Bronze, etc.
Lakewood Avenue Corner Sou. Ry.
Bell Phone M. 793

BICYCLES Overland and Oxford Bicycles
ALEXANDER-SEEWALD CO.
35 North Pryor Phone Ivy 3650-3651

TRUSSES

Fitted by

EXPERTS

Proprietors

Perryman-(R.E.)
Burson (J.E.)
Co.

109 N. Pryor St.

Opposite Candler Building

PHONE Ivy 2964

Bookhammer

Hair Dressing

Parlor

Chiropody

Manicure

Massage

and

Scalp Treatment

48 1-2

Whitehall St.

Phones
Main 214-215

FOURTH NATIONAL BANK

(IN ATLANTA'S HEART—AT FIVE POINTS)

We are at your service for anything in Banking

Waring

Waring Linda M Mrs housekpr Terminal Hotel

Warlick Elles (c) h184 N Abbot

Warlick Harvey A pres Warlick Sheet Metal Mfg Co r125 McCluer av

" Harlow A jr sales r125 McLendon av

" Corinne tchr P S r125 McLendon av

" Harvie T exp mgr h302 S Boulevard

" Hattie Mrs assistr r75 Forrest av

" Judson sec-treas Sou Chem Prod Co h Smyrna Ga

" Louis H (Harris Hardware Co) h631 E Harrard av C P

" Louis L (Hagdle & Warlick) h431 E Harrard av C P

" Lulie nurse 267 Capitol av

" Nancy P (wd C D) h70 Parr

" Sheet Metal Mfg Co R A Warlick pres 208 Edgewood av

" S E Mrs r23 Forrest av

Warnan Judson L elem Eagin-Malone Co h19 S Durgan

Warn Gordon L elem r192 Haynes

Warnke Henry W clk Atl Baking Co r55 Sells av

" Maude E clk H G Hastings Co r55 Sells av

Warner Adeline (c) bdrs h111 Houston

" Amos (c) lab h382a Martin

" Arthur H clk N C & St L Ry h305 Central av

" A Julian student r305 Central av

A Watson pressmkr h671 S Boulevard

" B E clk Smith Motor Truck Corp r19 Hood

" Chas (c) lab r18 Ignico

" Chas (c) lab r13a Owen

" Chas J supt Warner Plumbing & Heating Co h327b Central av

" Elevator Mfg Co C H Weekley clk rm 13½ W Alabama

" Elias (c) janitor h264 Crew

" Ella (c) bdrs r382a Martin

" Elsie (c) r323 N Piedmont av

" Georgia r327b Central av

" Harold M clk Western Elec Co r305 Central av

" Harry (c) porter r51 Southern av

" Herbert K supt Warner Plumb & Heating Co r327b Central av

" Howard (c) cook 386 W Pendleton

" Hugh A investigator Ga Ry & P Co h20 Whitehall av

" Ida clk Sou Ean Co r871 S Boulevard

" Jas E sls mgr Cotton States Tent Co h11 Ira

" Julia (wd J M) r257 Lawton

" J D r Soldiers Home

" Kate slsg Little, Powell, Smith & Goldstein r Smyrna Ga

" Katie (c) bdrs h218 Bell

" Laura (c) h pos 618 Piedmont av

" Lucille (c) bdrs h122 Bell

" Lula (c) ch Grove

" Marguite (c) bdrs h r37 326 Piedmont av

" Mary Mrs elem Lockwood-Ginn & Co h Decatur Ga

" Mary E (wd J H) r47 Vine Nov

" Mattie (c) cook h pos 56 Houston

" Nelly slsw r871 S Boulevard

" Nora (c) h91 Cotton

" Partheia (c) bdrs r382a Martin

WARNER PLUMBING & HEATING CO. Charles J Warner Mgr. 52 Auburn av. Tel Bell Ivy 2711

" Roberts G (wd Ethel) h217 Juniper

" Saml S supt Standard Underground Cable Co bdrs Boulevard av

" Sophie (c) seamstr h184 E Gilbin

" Somerall J (wd) 52 Auburn av res Wm Wilson Co h22 Dixie av

" Walter (c) driver h87a W Alexander

" Wm (c) lab 106 Calhoun

Warnick Arthur A clk A F & A Ry r Clarkston Ga

Warnock

Warnock C Alice clk Fourth Natl Bank r225 Angier av

" Jno compt opr Western Elec Co r 303 Oak Ga

" Lee clk J Frobain r225 Angier av

" Lula A (wd C D) h225 Angier av

" Parks H elem A G Spalding & Bro r Chamblee Ga

" Robt L clk r225 Angier av

" Saml D plys 396 S Moreland av

" Simon C dairy 462 Decatur

" Wm H soldier r225 Angier av

" Wm T mgrm r27 Glass

Warp M Alfred carp h514 E John Wesley av C P

Warren Annie M 14pr East Atl Bank r101 Glenwood av

" Arthur M (A M & T J Warren) h101 Glenwood av

" Aubrey L clk Rich's r831 Glenwood av

" Audrey clk Davison-Paxon-Stokes r241 Oakland av

" Augustus porter r759 Woodward av

" A M & T J (Arthur M and T J Warren) real 805 E Fair

" Bert F (Cobb & Warren) h396 Pulliam

" Cath E Mrs bkpr Mason Bros r730 Whitehall

" Dorothy student r989 Spring

" Edw (c) helper r1231b Carter

" Edwin O carp h4 Kirkwood av

" Emma driver r264 Walker

" Everett T elecn r374 E Fair

" E O elec Atl Georgian r248 Oakland av

" Floyd (c) lab r194 Edgewood av

" Fred A plmbr r67 Tyler

" Geo (c) lab r50 Johnson av

" Geo T (Sherman Refrigerator & Butcher Supply Co) r13 Lucile av

" Gordon L Rosenkr Kress r192 Hayden

" Guy H clk Westaway Shoe Co

" Haskell B tray h14 Seal pl

" Henry W witchan 1248 Oakland av

WARREN JAMES E. Lawyer 219-21 Atlanta Natl Bank Bldg. Tel Bell Main 2154-J. h 196 Barnett. Tel Bell Hemlock 2182-J

" Jas E supt opr Bell T & T Co r80 Lawton

" Jas M h621 Glenwood av

" Jefferson E elem h264 Walker

" Jesse (c) h36 Johnson av

" Jessie (wd Jesse J) h63 E Cain

" Julius H clk Georgian r32 Garnett

" J Moses clk Davison-Paxon-Stokes r241 Oakland av

" Lawrence A carpmkr h120 Metropolitan av

" Lewis (aged 68, died Nov 20 1917)

" Lizzie M bdrs h139 Richardson

" Lough (c) driver h321 Butler

" Louis C calcmkr r14 Lucile av

WARREN LOTT, Asst to Pres Atl Loan & Sav Co, h 287 Myrtle, Tel Bell Ivy 7489-L

" Lucile (c) bdrs h184 McDonough rd

" Marion P house h22 Spencer

" Mattie (c) cook 106 Houston

" Martin (c) bdrs 10 Clifton pl

" Martin (c) h96 Houston

" M J Mrs elem Aaron Hass Sou & Howell r10 Park

" Nell A tchr East Atl Sch r389 Spring

" Nellie Mrs clk Rich's r28 Hayden

" Ola elem r241 Oakland av

" Paul H mach r102 Hayden

" Philip D soldier r282 Myrtle

" Portia B (wd J H) h67 Tyler

" P H pharm E H Cone Inc r Marion Hotel

" Robert (c) bdrs h188 E Harris

" Robt C bkpr Alexander-Sewell Co r42 Arlington av

" Robt L elecn h374 E Fair

" Sabra H (wd Thos) r104 Barnett

" Sallie r288 E Fair

POWER FOR EVERY PURPOSE

Georgia Railway & Power Co.

JOHN A. ROEBLING'S SONS CO.
Manufacturers Wire Ropes, Wire Products and Electrical Wires
Office and Warehouse: Moore Bldg., Walton St. Phones Bell Ivy 5480 and 675, Atlanta 624

Warren
" Rust B tray h14 Flanders av
" Salem D foreman h4106 Gordon
" Sam waiter r173 Walker
" Thos r174 E Pair
" Thos D soldier r287 Myrtle
" Thos (c) janitor Kelley Bros Co
" Thos J (A M & T J Warren) 653 W Peachtree
" Thos E plastr r79 Tyler
" Thos W clerk r514 E John Wesley av C P
" Victoria (wid Wm) r329 Woodward av
" Vilter (c) mail r1221½ Carter
" Virgil P (Warren Refrigerator & Batch Supply Co) 600 Bryan
" V R (c) r22 Skyskish al
" Walter h14 Jones
" Walter P clk N C & St L R h389 Spring
" Wm C Mgr 817 Atl Nat Bank Bldg h100 W Peachtree
" Wm C jr student r300 W Peachtree
" Wm D soldier r244 Oakland av
" Wm H foreman h29 Pryor av
" Wm H jr (Wm H Warren Mill) rd
" Wm J eng h26 Tyler
" Wm (c) cook h109 Gilmer
" Wm (c) lab h5 N Mayson av
" Wilson (c) lab h264 N Fort
Warrenton The Apts 20-26 Carnegie way
Warshaw Nathan driver h3914 E Pair
Warshawsky Harry soft drinks 88 Gilmer h218 Pulliam
Washburn Emmett (c) lab r234 Smith
Washington Mason (c) shoeshiner 208 Auburn av
Warwick Daisy study The Pair r256 Grant
" Tom A (c) bell hop r278 W Mitchell
" Ulla Mrs h755 E Georgia
" Wm A h256 Grant
Washington J Alexander Barber h129 Richardson
Wash Adeline (c) h105 Houston
" Cigar Co W H Wash mgr 145 Peachtree
" Sidney J clk Wash Cigar Co h85 Lee
" Wm H mgr Wash Cigar Co r109 Park
Washburn Chas h284 S Pryor
" Hilliard (c) porter h204 Clarke
" Walter S gen agt Underwriters Salvage Co r106 Windsor
Washington Adeline (c) h105 N Butler
" Alex (c) lab r18 Kingsley al
" Alpheus M mgr Bell T & T Co r113 Capitol al
" Annie (c) fldrs r217 E Linden av
" Annie (c) fldrs h116 Markham
" Apts 32 Washington ter
" Carrie (c) h190 Beckwith
" Carrie (c) h124 Tanners al
" Cecil (c) porter h200 E Baker
" Cora (c) maid 81 Williams al
" Cook (c) r212 Beckwith
" Cozzie (c) cook h2 Tuttle al
" Dial (c) lab h98 Jonesboro rd
" David B (c) lab h212 Beckwith
" Emma (c) fldrs h28 Clifton al
" Florence (c) fldrs h44 N Fort
" Frank (c) lab h224 Fraser
" Frank (c) lab h130 Ira
" Geo (c) lab h246 Fairfax
" Geo Rev (c) h26 Trybolin
" Geo (c) janitor h327 Capitol av
" Geo (c) lab r24 Fairfax
" Geo A (c) lab r327 Capitol av
" Georgiana (c) maid r Ivy 400 Piedmont Lodge av
" Harvey (c) driver h222 W Harvard av C P
" Hattie (c) fldrs h55 Grove pl
" Jas (c) lab h rear 55 E Avon av
" Jas (c) lab r222 W Harvard av C P
" Jas W (c) clk h320 W Pair
" Julia (c) fldrs h73 Johnson av
" Jno (c) lab r44 N Fort
" Maggie (c) h48 Chester av

Washington
" Martin Candy Co W A Fuller mgr 169 Peachtree
" Mary (wid J H) r280 Hill
" Mary (c) h24 Hilliard
" Mary (c) drsmkr h14 Frazier pl
" Mary (c) fldrs h19 Garnett
" Matilda (c) fldrs h6 Adams al
" Onie (c) fldrs h293 Peters
" Oscar E steam fitd Dick Co h122 Formwalt
" Rosebud student r122 Formwalt
WASHINGTON SEMINARY, L. D. and Emma B Scott Principals, Grammar and High School Grades to College Preparatory Depts, also Music, Art and Expression, 1374 Peachtree, Tel Bell Ivy 1142-J (See page 32)
" Sidney (c) barber h16a Boulevard al
" Theron (c) r189 Beckwith
" Wm (c) mason h96 Violet av
" Wm (c) engd Chatham Mut L & H Ins Co h204 Fort
" Wm D (c) drayman h rear 183 W Mitchell
" Wm D (c) porter h135 Haynes
" Wm L (c) lab h229 Fraser
WASON HARRY A, Mgr John A Roebling's Sons Co, h 79 St Charles av, Tel Bell Ivy 1962
Wasser Abe mkt insp City Hall h276 S Pryor
" Arthur L clerk h1, 242 E 4th
" Jos (c) r276 S Pryor
" Julius junr r276 S Pryor
" Morris clk r276 S Pryor
Wasserman Saul mgr World News Co r296 S Pryor
Wasson Lesley Mrs stock opr r107 Central av
" L C cook Ga Ry & P Co
Watchman Nathan J r286 Magnolia av
Watchmaker Jno A soldier h28 Rosalia
" Thos L driver r543 Lawton
" Wm B clerk Brewer Candy Co h232 Formwalt
Waters see also Walters
" Agnes (c) fldrs h17 Brandon
" Andie J agt Mut Ben Life Ins Assn of Ga h72 Waddell
" Argus R carp h434 Bass
" A Forrest student r72 Waddell
" Chas A trav h619 Lee
" Daisy M clk r619 Lee
" Dora (c) cook W U Tel Co r839 Lee
" Edw N clk mgr Atl Utility Wks h222 S Main C P
" Eliz W Mrs janitress Ga Ry & P Co r299 E St Charles av
" Emma (c) fldrs r56 Culver
" Emma E Mrs (wid J M) h73 Tyler
" Geo E soldier r839 Lee
" Geo G clerk J Sherman & Sons Co h50 Lenox av
" Geo M clerk r190 Bryan
" Greg elk corporation dept State of Ga r27 Tuttle
" Harry L trav h79 Hart
" Horace G carp 16 Leshea L
" Howard L foreman Phoenix Plating Mfg Co h201 Atwood
" Ida Mrs clerk Ohio Mineral Coal Co h Decatur rd
" Jas A mechanic h210 W Washington av C P
" Jesse L clk The Lowry Co r102 Rawson
" Jesse T agt Life Ins Co of Va r22 E 6th
" Jno W carp h348 E Georgia av
" Leland supt Lefler Work & Co r113 Gordon
" Lillian M r67 Cantler
" Louis (c) lab h29 Wesleyan
" Lula (wid Elias) 16 Leshea L
" Mattie (c) fldrs r231 Cantrell
" Mattie Mrs r362 Hyatt

FOOTE'S TRUNK AND BAG FACTORY
Wholesale and Retail TRUNKS, BAGS, SUITCASES
TRUNKS AND CASES MADE TO ORDER
Phone Main 230 REPAIRING 19 East Alabama St.

ATLANTA TERRA COTTA COMPANY
Third National Bank Building
Manufacturers of
Architectural Terra Cotta
For all Classes of Buildings
Bell Phone Ivy 303

The James Ohlen & Sons Saw Mfg. Co.
Manufacturers of
SAWS
For Every Known Purpose
SAW TEETH and SHANKS
SAW REPAIRING
45-45 So. Forsyth St.
TELEPHONE
Main 577

THE SECURITY STATE BANK of ATLANTA

Capital Stock $50,000.00

Surplus $10,000.00

51 N. FORSYTH STREET

YARBROUGH PLUMBING CO. Inc.

Phone Ivy 493

FOR QUICK SERVICE

10 Equitable Place

LIFE INSURANCE COMPANY OF VIRGINIA

Organized 1871 RICHMOND, VIRGINIA

OLDEST, LARGEST, STRONGEST Southern Life Insurance Company

Has won the hearty approval and active support of the people by its promptness and fair dealing during the FORTY-SIX years of successful operation

J. C. HOWARD, Superintendent, Rooms 519-525 Empire Building, Atlanta, Georgia
A. W. JACKSON, General Agent, Rooms 1032-1033 Healey Building, Atlanta, Georgia

Waters
" Mary (de McDougald & Co) r37 Woodward av
" Millard (co) r182 Edge
" Paul F clk Royal Ins Co r College Pk Ga
" Paul L clk Imperial Fruit Co r18 Sheldon av
" Pheriby r329 Grant
" Ralph A clk Dinkler-Dorsey Hdwe Co r Clarkston Ga
" Robt clk r326 Atlanta av
" S Cary carp r169 W Harris
" Taft C lawyer 208 Rhodes bldg h Brown Mill rd
" Tullie C eng r169 Ira
" T Matthews carp r169 W Harris
" Wm F chauf r72 Waddell
" Wm H r72 Waddell
WATERS WM T, Adv and Publicity Mgr Ga Ry & Power Co and All Gas Light Co, h 200 St Charles av, Tel Bell Hemlock 1207
" Willis S repmn h712 S Pryor
" Yeck (c) r167 Bedford pl
WATERWORKS DEPARTMENT, W Z Smith Genl Mgr, 1st floor City Hall, Tel Bell Main 4100
Watkins Ada H (wid F W) r141 Spring
" Alfred (c) lab h70 Violet av
" Annie (c) h rear 81 Brownlow pl
" Arthur clk Burnham & Killen h167 Bellwood av
" Arthur H candy mkr r110 W Harris
" A J opr All T & T Co r Chattahoochee Ga
" Ben (c) helper r5 Mitchell pl
WATKINS BENJAMIN D (B D Watkins & Co), Pres Piedmont Savings Co, h 190 Juniper, Tel Bell Ivy 4596
WATKINS BENJAMIN D & CO (B D Watkins, Wm Candler), Real Estate Loans and Renting, 205 Fourth National Bank Bldg, Tel Bell Ivy 670 (See page 202)
" Blanche (c) indrs r56 Chamberlin
" Chas O lab h72 Jefferson
" Chelco G bkmnth h99 Davis
" Clara clk Nunally's r25 Piedmont pl
" Clara (c) indrs h141 E Cain
" Corine (c) nurse r541 Whitehall
WATKINS EDGAR, Lawyer 502-03 4th Natl Bank Bldg, Tel Bell Ivy 2535, h 39 Inman circle, Tel Bell Hemlock 1057-L (See page 153)
" Ella (c) indrs h254 Fulton
" Emma (wid G L) h122 Garden
" Ernest (c) waiter r23 Electric av
" Flora L opr Dr C E Boynton rA 192 Spring
" Frederic student r18 Greenferry av
" Francis H clk Weyman & Connors r141 Spring
" Frank (c) fireman r227 Randolph
WATKINS GARLAND M, Attorney-at-Law, 421 Connally Bldg, Tel Bell Main 93, h 116 E Rugby av C P, Tel Bell East Point 333-J (See page 153)
" Geo B h17 E 19th
" Gertrude N Miss bkpr Leslie-Judge Co r84 Boyce
" Glenn L (c) r116 E Rugby av C P
" Grady auto h82 Greenferry av B H
" G Alvin carp h52 Mills
" Henry E repmn Empire Cotton Oil Co h55 Maddox dr
" Herbert D clk r116 E Rugby av C P
" Homer R (Watkins & Dolk) h190 Lowndes av
" Howard chauf r21 N Jackson
" Howard D clk M L Thrasher h90 Lee
" Jas (c) driver r239 Chestnut
" Jas (c) lab h63 Davis
" Jas F driver h29 Prospect pl
" Jas J chauf h200 Grove
Watkins
" Jas N mach W B Kee Tire & Service Co h College Park
" Jennie nurse 449 Highland av
" Jesse L chauf h104 Jefferson
" Jno W (c) lab h rear 37 Hilliard
" Jno W mach h628 Woodward av
" Jno W G Rev h114 E Rugby av C P
" Jos (c) janitor h40 Hogan
" Judy (c) h18 McMillan
" J E Rev (c) h140 Parsons
" J T roller h282 W 14th
" Katherine V R stno Dobson Tobacco Supply Co r112 Crew
" Kirtley J clk Seager-Walraven Co h130 Wellington
" Lelia candmkr r122 Garden
" Lillie r44 Crew
" Louise (ctr P S) r116 E Rugby av C P
" Maude r52 E 17th
" Marion (c) h229 Chestnut
" Mary L (c) h114 Orme pl
" Maude A clk Bell T & T Co r Hollis Ga
" Nancy r44 Crew
" Nettie (c) nurse h29 Electric av
" Nolan fruit Chamberlin-Johnson-DuBose Co r College Park Ga
" Noble (c) r12 Hopkins dr
" Parker (c) lab h56 Vine
" Park (c) lab h128 Timbers pl
" Ralph r434 Murphy av
" Randall D mach h172 Hancock
" Richd (c) lab h48 Clifton pl
" Robt checker r247 Oakland av
" Robt D (c) opr r173 Hampton
" Robt W agt h75 W Georgia av
" Rue stno Alamo Field r234 Peoples
" Rosie (c) indrs r24 Lawshe
" Rowe stno r234 Peoples
" S Dealer mach r173 Hampton
" Saml C stenn r435 Euclid av
" Saml T eng h34 Neopine
" Sam (c) lab h293 W Fair
" Susie (c) r9 Alabaster st
" Susie (c) indrs h rear 82 Hunt
" Verna O Mrs slsldy Rich's r141 Windsor
" Viola (c) h298½ Walnut
" Ward W clk Dick & Gregg Hdwe Co r Marietta Ga
" Warren J clk 851 Carrier
" Wayne A candy h61 Hubbards
" Whitfield (c) porter r rear 26 Kimball
" Wm A teller Coal Bank & Trust Co r315 Boulevard
" Wm P clk Ga Ry & P Co r29 Calhoun
" Wm M clk h29 Calhoun
" Wm R weaver h113 Jefferson
" Willie (c) shoe repr 427 N Butler h141 E Harris
" W Clemmer clk R T Moon r East Pt Ga
" & Dolk (H R Watkins W P Dolk) tailor articles 68½ S Forsyth
Wesley Mina (c) indrs h506 N Butler
Watson Aaron E porter h98 Fraser
" Adelina (c) janitor r28 Bell
" Alice Mrs h137 Spring
" Anna G (wid S P) h816 Piedmont av
" Anna S r603 Piedmont av
" Annie indrs h96 Ellis st
" Annie (c) indrs h361½ Vernon st
" Anthony L lab h364 Fraser
" Arnelia (wid J R) r62 W Peachtree pl
" Arthur H h124 W Avon av
" Arthur I clk r263 Oak
" Asbery A (usekp h49 Adair av
" Asbery R law agt W & A R R Co 417 Trust Co of Ga bldg h2 362 Hanson
" Aurelius J (Hitchcock & Walton) h879 Ponce de Leon av
" A E mast D Q M F S A r98 Fraser
" Byron K bkmnth h120 Cotton
" Carrie (c) indrs h38 Electric av
" Carrie mastrs r666 Peachtree
" Cecil clk frt dept Sou Ry Co r284 S Pryor

FULTON MARKET CO.

"EVERYTHING THAT SWIMS"

FISH, OYSTERS AND GAME

25-27 E. ALABAMA ST. BELL PHONE M. 1600

Life Insurance Company of Virginia
Organized 1871, RICHMOND, VIRGINIA
All claims paid IMMEDIATELY upon receipt of satisfactory proofs of death.
Total Payments to Policy holders since Organization over $18,000,000.00
Is paying its Policy holders over $1,300,000.00 annually.
J. C. HOWARD, Superintendent, Rooms 518-520 Empire Building, Atlanta, Georgia.
A. W. JACKSON, General Agent, Rooms 1015-1021 Healey Building, Atlanta, Georgia.

Watson
" Chas (c) cook h222½ Williams
" Chas (c) lab h28 Ivy
" Chas A tchr Boy Business Univ h103 Elbert
" Chas H agt Mut Life Ins Co 57 Mills
" Chas P trav pass agt Central of Ga Ry r402 Piedmont av
" Chas T frame h778½ Marietta
" Chas clk r362 Oak
" Clifford L mtman r157 Courtland
" Cosme P pres Atl Sporting Gds Co h10 Elford pl K
" Cyde H chr fmyr h253 Stewart av
" Cole W mgr S A L Ry
" Cora (c) lndrs h90 Foundry
" Damon W carp r102 Capitol av
" David (c) h22 Wallace
" Dennis (c) lab h222½ Williams
" Daniel (c) lab r624½ Daniel
" Earl clk S M Brookin r31½ Luckie
" Earl E r43 Houston
" Earl E confr 161 and dry gds 163 N Butler r Imperial Hotel
" Earl T mgr All Antiseptic Co 187 Hart
" Eric hdryman r348 Auburn av
" Eland (c) lab h rear 296 Richmond
" Ellen (c) lndrs h42 Cornelia
" Ellis (c) lab r282 W Mitchell
" Elsie L (c) gro 52 Richmond r313 Fraser
" Emma (c) h504 N Butler
" Emmett (Gresith) h31 Lee al
" Earl mgr F O Watson & Co r124 Greenwich av
" Florence music tchr r26 Luckie av
" Forest F mgr r124 Greenwich av
" Frank (c) shaf r1 Houston St pl
" Frank O (F O Watson & Co) h124 Greenwich
" Frank H mgr Wagner Elec Mfg Co r54 Butler
" F O & Co (F O and L L Watson) gen indrs 21 N Pryor and 121 Decatur
" Geo (c) porter r317 S Lee
" Geo (c) lab h17 Lee
" Geo (c) shoeshr 85 Houston
" Geo E Bagan h Ridgeway ent
" Gertrude Mrs r61 Holford pl
" Gilford (c) lab h374 Richardson
" Hattie M student r114 Moreland av
" Henderson D clk r362 Oak
" Irene r18 Chisolm av
" Isaac M h258 Washington
" Jack M carp h36 Larkin
" Jack W mason r102 Capitol av
" Jas (c) driver r504 N Butler
" Jas (c) lab h29 Acton
" Jas (c) lab h362 Hawson
" Jas A Jr lawyer 1208 3d Natl Bk bldg h87 N Moreland av
" Jas E cond h227 S Pryor
" Jessie D mnr r504 Highland av
" Jas (c) lab h360½ Crumley
" Jas R (c) lab h145 Old Wheat
" Jas R (c) sec Y M C A h199 Henry
" Jas (c) lab r25 Foote's row
" Jas N eng h707 Oak
" Jas N Jr clk r707 Oak
" Jas W clk F S Royster Guano Co r1824 Peachtree
" Joshua (c) driver r338 Lawton
" Julian M clk h125 Cascade av
" Julius A foreman Ga Ry & P Co r Lakewood Ins
" Julius S real est 21 Inman bldg h241 Lee
" Julius S Jr clk The Murray Co r241 Lee
" J Kary (c) porter r96 Foundry
" J Lee Jr r90L 10 Carnegie way
" Kathleen student r114 Moreland av
" Katherine M sten Eyck Bros Co r11 W Baker
" Laura (c) lndrs h rear 185 E Linden av
" Lee (c) waiter Ansley Hotel
" Louis (c) lndrs r29 Kingsley pl

Watson
" Luther W (R Sou Weigh & Imp Bureau) h1824 Peachtree rd
" Lewis C carp h778½ Marietta
WATSON LINDSAY D, Sec Kline Hardware Co, h 94 Inman circle, Tel Bell Hemlock 2230-J
" Loren L (F O Watson & Co) r Memphis Tenn
" Lucille sten C M P Bureau r17 W Cain
" Lucy (c) lndrs h338 Lawton
" Lula maid r338 Lawton
" L F Mrs sten Royal Typewriter Co r43 Doane
" Mabel mach opr r13 W Ormond
" Margt E tchr r26 Luckie av
" Marshall (c) driver h29 Kingsley al
" Mary Mrs h109 Elizabeth
" Mattie L (wid J M) h11 W Baker
" Melissa (wid William) h23 Luckie av
" Minnie (c) lndrs h55 Fair
" Moses driver r8 Lovett pl
" Nora (c) maid r19 Maple
" O'Bryan clk D Q M U S A r258 Washington
" O Homer mgr Great A & P Tea Co h220a S Pryor
" Peter (c) h220 Parsons
" Pleas (c) lab h90 N Boulevard
WATSON RALPH E, Investments, 816 Austell Bldg, h 252 W Peachtree
" Reid h43 Berean av
" Robt (c) carp h179 E Baker
" Robt (c) sleeth h202 Kirkwood av
" Robt L driver h24 Pulliam
" Rogers (c) lab h rear 69 S McDaniel
" Roy (c) porter h206 Edgewood av
" Sadie (c) clk h348 Auburn av
" Sarah (c) h23b Lester
" Sarah (c) lndrs r282 W Mitchell
" Scott waiter h334 Wynne
" Solomon (c) lab h16 Martin's al
" Susie (c) lndrs h126 Clarke
" Swanee (c) lab r197 W Mitchell
" Taylor carp r1 Koats av
" Thos (c) lab r93½ Marcy
" Thos E clk h34 Pulliam
" Tyre sleeper Johnson Paint Co h215 Luckie av
" Virgil F printer h47 Flora av
" Walter G clk Sou Iron & Cotton Co r903 Piedmont av
" Wm (c) lab h260a Ira
" Wm A h249 Woodward av
" Wm J r892 E Green
" Wm M (c) dresser h611 W Harvard av r P
" Willie (c) lndrs r359 France
" Wilson (c) r21a High
" Wylie W (c) tailor 182 Bell h171½ Fort
" W Briggs asst dist mgr Wilson & Co h141 E Merritts av
" W H clk F A Hardy & Co r43 Berean av
" W L schr Fulton High Sch r6, 140 Trinity av
Watt Alex and Wilson & Co r Winecoff Hotel
" Dacy (c) h82 Dillon
" David (c) barber r22 Green
" Frank A gen bkpr Fulton Natl Bank h251 Myrtle
" Hattie (c) cook h rear 89 Peachtree
Waters see also Walters
" Jas C steam Studebaker Corp r Adair Hotel
" Jas M dean Ga Sch of Tech h3, 4 Howard
" Jos G dept mgr C J Kamper Gro Co h79 Forest pl
" Julian M dir supt L W Rogers Co r41 Velada Way
" Philip M pres Gammon Theological Seminary r campus
" Rosa (c) lndrs h87 Hilliard

TYPEWRITERS RENTED Remington Nos. 6 and 7 3 MONTHS for $5
Visible Typewriters—3 MONTHS $7.50
AMERICAN WRITING MACHINE CO., Phone Ivy 8447 48 N. Pryor St.

CEMENT
ASPHALT SHINGLES AND ROLL ROOFINGS
SCIPLE SONS
Phones: Ivy 493 Main 923 Atlanta 285 and 285
1101-2-3 Third National Bank Building

The BANKERS ENCYCLOPEDIA
CONTAINS A Synopsis OF THE Banking Laws OF EACH STATE Revised to Date ALSO AN Up-to-Date Map of each state as well as the PRINCIPAL RESERVE CITIES
FOR SALE BY R. L. Polk & Co. Detroit

MORE GOODS —ARE— BOUGHT —AND— SOLD THROUGH THE Classified Business Directory THAN BY ANY OTHER MEDIUM ON EARTH

R. E. Pharrow

Best Equipped, Most Up-to-date and Largest Negro Contractor in the United States

Buildings of all Kinds Erected on Short Notice

182 Auburn Av.

PHONES: Ivy 7427-J and 8943

PATTILLO LUMBER CO.
LUMBER and MILL WORK
Sales Office: Peters Building — Mill & Yard: Copenhill

Watters
" Walter C clk agt Southeastern Freight Assn 8 Decatur ds
" Wilford tchr Art Conservatory of Music r29 Dessau pl
Watterson Pat schr Oakland City Sch r38 Princess av
Watts Albert F (c) barber h18 Richland
" Alfred A emp r318 Woodward av
" Andw J finlls 90 S Broad h164 Pulliam
" Arthur B pntr h25 Murphy av
" Beatrice (c) tailrs h110 Renfroe al
" Benj H editor Southern Architect h144 Candler
" Berry forem h186 Whitehall
" Carrie (c) tailrs h15 E 5th av
" Carrie E (c) schr P S r148 Fraser
" Carroll (c) bakmn h2 Ella
" Chas supt All Wooden Ware Co h70 E Pair R
" Chas H lab r37 Corley's av
" Chas H soldier r45 Bonnie Brae av
" Chas S supt All Wooden Ware Co h East Lake
" Clarence B switchman h64a Langley
" Cleveland (c) janitor h77 S Jackson
" Clifford W pntr h28 Sterling
" Cora (c) nurse h45 Bolvoria
" David (c) lab h26 Grove
" Delia M (c) Pub r51 Western av
" Edw M broker Gen Film Co h55 Rockford av R
" Eliazer bkpr Stroz-Arnold Co r123 S East Pl av E P
" Eliza (c) tailrs h929 W Fair
" Eliza (c) atend r rear 126 Juniper
" Ella B r453 E Pair
" Emma (wd W B) r59 Kelly
" Estella (c) tailrs h151 E Linden av
" Evelyna (c) tailrs h72 S Jackson
" Evelyn clk r153 E Pair
" Felix O atend h137 Connally
" Frank (c) lab h180 Randolph
" Geo (c) lab h13 Holland
" Geo (c) lab r12 Hudgins al
" Geo (c) lab r18a Bonfecutt pl
" Geo E rr supplies 1520 Candler bldg 927 Peck la
" Harry A musicn r55 Norcross
" Harvey C brmn r321 E Georgia av
" Harvey H carp h268 Woodward av
" Hawley N clk Pierson Pharmacy r321 E Georgia av
" Henry (c) lab h388 Smith
" Henry L foreman 37 Lakewood av L
" Howard B lab h4 Sewell av L
" Howard W driver h117 Connally
" Hugh atm Jones Theater Sup Co r656 DeKalb av
" Jas E pntr h45 Bonnie Brae av
" Jesse (c) h31 Jeptha
" Jesse (c) lab h120 S McDaniel
" Jno (c) lab h180 E Cain
" Jno painter h55 Erbo
" Jno E h52 Hendrix
" Jno F teller Atl Natl Bank r31 Potter pl
" Jno O clk r408 Whitehall
" Jno R (Watts Publishing Co) pub Hotel and Travel h19 Judgson ter
" Jos lab h29 Wheeler
" Jos M switchm r28 Stroz
" Julius R (J R Watts & Co) h21 Crescent av
" Julius R & Co (J R Watts H C Scott) architects 526 Austell bldg
" J Bright mstrcy h37 Corley's av
" J Hear butcher h466 Whitehall
" Landon M mgr S W Hatton r453 E Pair
" Lem (c) lab Soldiers Home
" Louis bookkr r321 E Georgia av
" Lewis (c) porter r213 Williams
" Lewis H (c) gro 313 Fraser h142 ds
" Louie emp r370 Cooper
" Louie (c) lab h212 Williams
" Louise P (wd W B) r345 Cooper

Watts
" Lucy (c) h151 E Harris
" Lula (c) h276 Formby
" Margaret Mrs teacher r42 Hunter
" Martha (c) h55 Oliver
" Martha (wd Jas) r378 Cooper
" Melville P medicl h246 Pulliam
" Minnie (c) h20 D'Alvigny
" Minnie B Mrs atnd Foote & Davies Co r372 Forest av
" Molly (c) tailrs h624 DeKalb
" Nancy (c) h95 Whitehall
" Nene (wd Wm) r20 Flat Shoals al
" Nora L Mrs ofl McDonald
" Norton bkpr F E Book Co r453 E Pair
WATTS OFFICIAL RAILWAY GUIDE, Watts Publishing Co. Publishers, 601 Gould Bldg. Tel Bell Ivy 3229
" Paul spl agt r64a Langley
" Peter (c) lab h96 Hobson
WATTS PUBLISHING CO (John R Watts), Pubs Watts Official Railway Guide, 601 Gould Bldg. Tel Bell Ivy 3229
" Sarah (c) gro 148 Fraser h142 ds
" Sidney C h12 Kent
" Susie (c) h9 School
" Susie (c) tailrs h12 Lovett av
" Tenie K (wd R W) r144 Candler
" Thos P forem h285 Whitehall
" Walter A h221 E Georgia av
" Wm (c) lab r93½ Decatur
" Wm (c) lab h200 Fraser
" Wm B brickmkr h46 Ferguson
" Wm H phys 491 E Pair h451 ds
" Wm T carp h72 Gillette av
" Wilmer clk Gen Fire Extinguisher Co r24 Western av
Waugh Harvey D atnd Atl Barber Supply Co h141 Wall
Waukaway Shoe Co Manson Wilson mgr 46 W Mitchell
Waxer Frank H (c) tailor 141 N Boulevard r145 ds
Waverly Apartments 172 Waverly Way
Way E Lelley bkpr L E Whitley h256 Washington
" Holland gro 256 Oglethorpe av h22 Queen
" Jas W (c) lab Cascade av ar Cleveland
" Maude L stm Golden Eagle Beauty Co r196 Washington
Wayman see Wyman
Wayman Real F (c) h450 S McDonald
Wayne Clarence W switchm Gate City Cotton Co h117 S Gordon
" Clifford D supt traffic Jones S S Pass Assn h87 W 12th
" Clinton C dep supt Mil Life Ins Co h209 Washington
" Henry L ins agt h319 Redford pl
" Marion McD stor W P Slaton Sch r319 Redford pl
Waynes Jessie (c) cook r43 Brighton
Wayt Jno C investments 420 Grant bldg r Peachtree pl
Weaks Frances V r377 S Pryor
" Robt E cond h377 S Pryor
" Robt M electn r231 S Pryor
Weatherly DeWitt T clk P O r135 Ivy
Weatherford Jas S clk h377 Washington
" Nellie trimmer The Mirror Co r377 Washington
Weatherly Carl E clk Natl Life & Accid Ins Co h606 E Glenn
" Edw D lab Swift Specialty Co r East Point ds
" Guy S cashr Mason Tire & Rubber Co r29 Peachtree
" Harvey N h310 Courtland
" W Edw h210 Chattahoochee av E P
Weathers Chas V Rev pastor M E Church South h200 W Forest av E P
" Chas V jr bkpr r200 W Forest av E P

We May Be of Some Service to You
On Insurance Lines Try Us
Aaron Haas Son & Howell
732 Candler Building — Phone Ivy 3111

More goods are bought and sold through the Classified Business Lists of the Directory than by any other medium on earth.

Weathers
* Cecelia A (c) chairman P O h34g 137 Pied-mont
* Cecelia r252 Peachtree
* Henry M (c) [illegible] r 132 Rankin
* H Sidney (colr) Atl Black Rock Mfg Co room G Power av S P
* Jas S (wid W M) h105 Park
* J L Mrs (ass Trans Coal & Iron Co) r74 [illegible] Morgan
* J E (c) porter h63 Johnson av
* J H (c) ho h110 N Atlanta av C P
* Jesse Miss form rms 252 Peachtree
* Joe (c) [illegible] 127 Courtland
Weatherby Polly (c) cook h126 Auburn av
Weaver Alice (c) pilr h107 Vinton av
* Allen M clk Harley-Davidson Motor Co 249 Ogletho[illegible]
* Addie (c) [illegible] h167 Whitehall [illegible]
* Annie Mrs clk The Farmers r137 S Pryor
* Benjamin (c) stoker 231 Oliver
* Benj F barber r157 S Pryor
* Benj F opt and Optical Co r818 Peachtree av
* Bert H lab h47 E Glenn
* Bert T r22 W Pearl[illegible]
* Bessie stenog h10 247 W Peachtree
* Beulah phone op Hotel Winecoff r22 W Alabama
* Calvin (c) lab h702 W Princeton av C P
* Chas W solr Atl Georgian r962 Peachtree
* Charles (c) pntr h196 N Boulevard
* Cleo W (wid W F) h818 Piedmont av
* Cordie dishr Kress r75 Auburn av
* C Y clk Western Elec Co r318 S Pryor
* Dent W phone h392 Ormond
* David (c) barber h23 Portlin
* Dora Miss Chamberlin-Johnson-DuBose Co 1175 Washington
* Ed (wid J W) r16 247 W Peachtree
* Edw M (wid J H) h22 W Peachtree
* Eula student r178 Washington
* Estelle (colr) P S r838 Piedmont av
* Frances K (wid H M) r21 W 14th
* Franklin (c) lab h72 Poole's row
* Fred driver ofrs Wyman
* Geo T agt World Film Corp r 1101 Winecoff
* Harriet M (wid Reuben) h318 Larkin
* Henry (c) butcher h101 Haywood av
* Henry E upholstr r67 Jones av
* Henry W mgr 52 Grant h456 Woodward av
WEAVER HOWARD D. Reporter Atl Georgian, h 150 Ogletho[illegible]
* Howard mgr Atlanta Motor Co r49 Ogletho[illegible]
* Jas (c) [illegible] r218 Central
* Jas H carp h61 Ogletho[illegible]
* Jas (c) lab h [illegible] r 126 C P
* Jas R teller Fulton Natl Bank r77 Fairlie
* Jesse (wid A) Hotel Supply Co r202 S Grant
* Jno H clk C J Kamper Grec Co r69 E Harris
* Jno H stenog Baylis Office Equipment Co 5 Peter Rock rd
* Jno K h272 Simpson
* Jno M motor repr h280 Simpson
* J Calvin (Mrs) h607 Candler bldg h219 Ponce de Leon av
* J L [illegible] r55 Fair
* Lillie dishr Kress r75 Auburn av
* Louis Mrs r10 Strong
* Louie Mrs clk Hitchcock Medicine Co h[illegible] E Ormond
* Martha (c) lab h312 Pryor
* Martin E clk Davison-Paxon-Stokes r186 Woodward av
* M Elmer dishr h37 Harold av
* Nannie dishr Kress r77 W Peachtree
* Oscar dishr ofr h26 Bowlin

Weaver
* Paul (colr) ofrs Wyman
* Paul H (c) lab h84 Howard
* Paul K clk Natl Bank Examiners r405 Courtland av
* Peter lab r908 W Fair
* P Jackson (colr) ofrs Wyman
* Reece N phys 421 Marietta h82 Jones av
* Ray W solr Tennant & Calhoun r197 Woodward av
* Saml lab r147½ Decatur
* Saml T dealer O H Stamps r67 Jones av
* Sarah nurse 235 Capitol av
* Stephen J r25 E Forest av S P
* Thos (colr) G James h819 W Peachtree
* Thos J plmbr h83 E Linden av
* Waldo M investigator Atl Gas Light Co r13 Minnie
* Walter K (c) porter h241 Fulton
* Wm F opht h257 Larkin
* Wm L carp h22 Howard st
* Wm M cond Ga Ry & P Co h101 E Ormond
* Willie student r178 Washington
* W W solr Atl Georgian r962 Peachtree
Webb Alice clerk Chamberlin-Johnson-DuBose Co r Marietta Ga
* Alice clerk Western Elec Co r232 Lee
* Anna (c) servant h222 South
* Andw C pntr h77 W Georgia av
* Annie (c) lab r198 Thayer av
* Arthur A r22 Gresham
* Arthur E carp h104 Powell
* Asbury (c) lab h88 Bell
* A C r Georgian Terrace Hotel
* Benj F pntr h15 Pope
* Blanche r235 Lawton
* Carl O clk P O h465 Stewart
* Chas C springmkr h19 Eleanor
* Chas J wpter Carlton Supply Co r Hotel Erie Ga
* Chas L city fireman h25 La France
* Chas P tray h291 Pulliam
* Columbus A copper Atl Water Wks r187 Simpson
* David pipefitr r418 E Fair
WEBB DAVID W (Webb & Varn), r East Lake, Ga. Tel Bell Decatur 960
* Dilmus M clk r215 Edgewood
* Dilmus W fir Atl Gas Light Co h215 Lawton
* Earl P clk h87 Rosedale rd
* Earley D opht h61 Fowler
* Edw L pntr h117 Hill
* Ellis (c) lab r530 N Piedmont av
* Elm (wid W E) h87 Gresham
* Ella (wid Walter) weaver r181 S Humphries
* Ella (c) cook h81 Vance
* Ella M mdlr r319 Walton
* Emma stdnt Chamberlin-Johnson-DuBose Co r Vendett Ga
* Enoch (c) porter r590 W Fair
* Eugene tray Union Seed & Fertilizer Co h ne Elm l s of Chestnut ll
* Eugene H tray h52 Green
* Frank G agt Clanton & Webb Co h271 N Morland av
* Fred r37 Gresham
* Geo B clk Atkinson & Bera r Lithonia Ga
* Georgia A (Mrs W H) h723 E Fair
* Georgia M r468 Delmar
* Grady T bkbpr h472 Capitol av
* Grover C stenographer A & W P G R h395 S Pryor
* Hannah A (wid Jno) h110 Hampton
* Harry F clk Hartford Fire Ins Co r52 Green
* Hattie P (c) lab r192 E Harris
* Homer P dentist r253 S Pryor
* H Grady lab h947 Marietta
* Jack L (colr) h317 8th
* Jack M stenog h58 Culberson
* Joe A stenog E L Tanner & Howell Mill rd

SOUTHERN EMPLOYMENT CORPORATION
1008 Atlanta National Bank Building
COMMERCIAL AND HOTEL HELP
High Grade Positions Secured for Bookkeepers, Office Men, Salesmen, Etc.
NO CHARGE TO EMPLOYERS PHONES: Bell Main 2392 Atlanta 469

"I am not superstitious but I do believe in Signs."

KENT SIGN CO.

Phone Ivy 1938

33½ Auburn Ave.

AMERICAN LAUNDRY

Rapid Service

QUICK DELIVERY

MODERN METHODS

DRY CLEANING

126 Walker St.

Bell Phones
Main 1016
Main 1017

O. F. Whitten Co.

201 FLATIRON BUILDING

BELL PHONE Ivy 9425

CONFIDENTIAL

LOANS

on Furniture, Pianos, Etc.

Lowest Rates Best Terms

Quick Service and Courtesy a Specialty

PINKERTONS

NATIONAL DETECTIVE AGENCY

FOUNDED BY ALLAN PINKERTON 1850

Offices in 38 cities and correspondents in all parts of the world.

522 Hurt Building

Bell Phone Ivy 629
Night Calls Ivy 97 and 1219

Seeger-Walraven Company

Machinery and Mill Supplies
36-38 West ALABAMA STREET
Bell Phone Main 716-717-718
Atlanta -:- Georgia

Webb
" Jas F h409 S Church E P
" Jas G city Evens r127 Jones av
" Jas H steam King Hdwe Co h223 Euclid av
" Jas T jr clk Constitution h52 Rosalia
" Jas W (Ida) Atl Envelope Co h900 S Boulevard
" Jasper (c) lab h251 Walnut
" Jesse W worker L254½ S McDaniel
" Jessie (c) bdrs h17 N Boulevard
" Jewell K clk Hutcherson & Jones r202 S Church E P
" Jno clk h108 Powell
" Jno (c) lab h121 Ross
" Jno A r Soldiers Home
" Jno A steam r52 Pulliam
" Jno H cellr annex F Rhodes bldg h307 W Cambridge av C P
" Jno D r110 Hampton
" Jno M steam J Elsman & Sons Co h58 Cathcrine
" Jno N (A A Taxi Service) h140 W Fair
" Jno R jr mgr King Hdwe Co h23 Gresham
" Jno W carp h214 Cooper
" Josie (clk P S) r403 Washington
" Julia (c) h200 Edgewood av
" J Belton dentist 254½ Whitehall
" J H r Georgian Terrace Hotel
" J Thos foreman h7 Connecticut av
" J Thos steam Jewell Shirt Co h43 Rosalia
" Laura phone opr r178 Washington
" Leonard E petr h71 Neal

WEBB LEROY, Mgr LeRoy Webb & Co, h 25 West End pl. Tel Bell West 1289-J

WEBB LEROY & CO, LeRoy Webb Mgr, Victrolas and Victor Records, 83 Peachtree, Tel Bell Ivy 5202 (See page 1731)

" Lowell chauf r418 E Fair
" Lillie opr Bell T & T Co r15 Eleanor K
" Lucius B cash Mut Ben Life Ins Co of Newark N J h655 Washington
" Luther S clk P O h182 McAfee
" Margt E (wid W H) h140 S Pryor
" Margt H (wid J H) h22 Gresham
" Mary (c) h119 E Cain
" Mary L stdfy Chamberlin Johnson-Du Bose Co r Decatur Ga
" Maude opr Bell T & T Co r22 Cooper
" Michael (c) porter r171 Auburn av
" Minna K (wid Jas) h36 Elm Hdqr av
" Minnie (c) bdrs h26 Hogue
" Nora G (wid Walter) r17 Rosedale pl
" Odie folder r418 E Fair
" Owen (c) chauf h rear 850 Ponce de Leon av
" Oscar S clerk h52 Stephens
" Owen Jas N C & St L Ry h170 W Alexander
" Owen pipe fit r418 E Fair
" Patillo P carp h242 Formwalt
" Paul W soldier r106 Crescent av
" Peshatan A h106 Crescent av
" Ralph clk W U Tel Co r15 S Whitehall av
" Robt (c) lab h28 Daniel
" Robt (c) lab h105 Jackson
" Robson (c) lab r43b Rippers
" R H Mrs h305 Grant
" Saml P police h99 Bass
" Sarah M nurse r186 S Pryor
" Sidn A (wid G W) h23 Meldrum
" Simon (c) bdrs h198 Thayer av
" Susan Mrs h200 S Pryor
" Tenerah (c) bdrs h rear 222 Courtland
" Thos A lab r116 Piedmont av
" Thos A lab h Pine Hill pk
" Thos E shoe repr h Stone Ga
" Thos M tray h2, 436 Peachtree
" T L driver Model Laundry r418 E Fair
" Viola (c) bdrs r40 Ira
" Wm Hill asr h58 Alston av
" Wm (c) chauf h rear 1200 Peachtree

Webb
" Wm (c) driver h40 Ira
" Wm A steam r20 N Moreland av
" Wm B h108 Dalney
" Wm F foreman Carter Electric Co h107 Capitol av
" Wm H carp h119 Walton
" Wm T h278 Lawton
" Wm T carp h15 S Whitehall av
" Willie L autowkr h117 Pearl E P
" Wilson B plmbr r722 E Fair
" W Alfred carp h15 Eleanor K
" W D lab r108 Dalney
" Zelotte mgr The Mirror Co r418 Euclid av

WEBB & VARY CO (D W Webb E M Vary), Printers and Engravers, Mfrs of Loose Leaf Sheets and Binders, 38½ W Alabama, Tel Bell Main 846 and 847, Atl 868 (See left side lines and page 134)

Webber C Louis engnr h59 Cooper
" Dorothy r5, 120 E 7th
" Frank H trav frt agt Illinois Central R R r Decatur Ga
" Geo clk D Q M U S A r83 Park
" Wm C mgr Atl Mausoleum Co h5, 120 E 7th
" Wm S v-pres Floral Sales Co r Imperial Hotel

WEBER CHAS A, Branch Mgr Brunswick-Balke-Collender Co, h 719 W Peachtree, Tel Bell Hemlock 307

" Dorothy r719 W Peachtree
" Gustav F real est 527 Empire bldg h527 Lee
" Helen r719 W Peachtree
" Henrietta elec General Elec Co r420 Flat Shoals av
" Kath L elec Sou Adjustment Bureau r420 Flat Shoals av
" Louis clk 8192 Spring
" Nannie L (wid H W) h428 Flat Shoals av

Webster Becker (c) lab h182a Clarke
" Chas H soln r108 Pulliam
" Edgar H prof Atl University h46 Beckwith
" Ella (c) bdrs h145 E Ellis
" E C Mrs clk Davison-Paxon-Stokes r210 Leslie av
" Eugene D (c) porter h162 Martin
" Frank W spol agt Sou Bell T & T Co h32 Adair av
" Franklin A trav r319 Bedford pl
" Garland P steam r37 Whitehall pl
" Geo A witchman Atl Water Wks h Hemphill sta
" Geo D clk Ga Ry & P Co h College Park
" Harriet asst lib Carnegie Library r Norcross Ga
" Jas B dentist 529 Candler bldg h200 Leslie av
" Jno (c) petr h206 Martin
" Jno W clk h80 Rosalia
" Jos E clk Bell T & T Co h715 N Boulevard
" J Tilden rate expert R R Commission of Ga r2016 Peachtree rd
" Lila B auditor r110 Cooper
" Lizzie Mrs h110 Cooper
" Louie Mrs mgr Chamber of Commerce Cafe r19 Gordon av K
" Lucy (c) h294½ Auburn av
" Margie L tchr P S r780 W Peachtree
" M Kiser farmer h607 E North av
" Peter S decorator h92 Woodson
" Robt W dept mgr E H Cox Jr r71 Capitol av
" Tennie clk Foote & Davies Co r590 Fairlie av
" Warren & Co J B Dobson mgr bldg 1228 Empire bldg
" Wm (c) chauf r294½ Auburn av
" Wm H mach h Inman yds

Lipscomb-Pattillo Fire Insurance Agency

REPRESENTING THE STRONGEST COMPANIES

Fire, Marine, Liability, Auto, Burglary, Accident and Health, Steam Boiler, Plate Glass, Etc.

4505-9 Healey Building Phones Ivy 801-2

M. D. & H. L. SMITH CO. Gospel Tents, Outing Tents, Camp Furniture, Horse, Wagon and Hay Covers, Cotton Picking Sacks, Flour and Meal Bags

Manufacturers of
TENTS, AWNINGS, OVERALLS, BAGS AND ADVERTISING NOVELTIES

136 1-2 Marietta Street
Phones Bell Main 2400 Atlanta 1606

Weddell
Weddell Lillian S (wid Lauchl) r58 Courtland av
" Rel Ertman Ga Ry & P Co r58 Courtland av
Weddington Chas W r311 E North av
" Jos (c) lab h26 Vernon pl
" Jos G (pres Mulkey Tire & R Co) r Hotel Jewel
Wednesday Fred dep tax collr Court House h202 Whitehall
Weekly Herbert F dist auditor Bellf & Co r2 Washington
Weed Thos E shoe h281a Wylie
Weeden Mary (c) lodgr h182 Williams
Weeden H F dept supt Am Mach & Mfg Co h604 Ponce de Leon av
Weegard Chas E (wid Stephen) r89 Copenhill av
" Ruth (chr P S 180 Copenhill) av
Weekley Chas B eng h14 Ormond
" Chas K sls agt Warner Elevator Mfg Co h372 Lawton
" Gordon H mach r14 Ormond
" Lois (wid Lee) r65 Jacobs av
" Wm W clk r42 Auburn av
Weeks Olin clk r29 E 24
Weems Andw real estate h215 S Ashby
" Annie (c) h40 Old Wheat
" Arthur (c) lab h5 Talliaferro
" A M jr clk Buick Motor Co r Marietta Ga
" Chas W (c) driver r80 S Humphries
" Clovis (c) lab h174 Coleman
" Dalsie (c) cook r200a E Linden
" Flora student r235 S Ashby
" Fred J camp h29 E Ashland av
" Geo C camp h28 E Alexander
" Henry A florist h58 Pearl
" Jas (c) porter h281 S McDonald
" Jas T (c) shoemkr h54 S Pryor r195½ Frazier
" Leroy (c) lab h72 Thayer
" Louis (c) h rear 191 Gilmer
" Louise (c) lodgr r110 McMillan
" Lucius (c) waiter h200a E Linden av
" Maxwell P clk Lehigh Orthopr Shoe Co r58 E Alexander
" Mary E (wid W F) r307 Myrtle
" Pauline (c) lodgr h81 Greenaway av
" Sallie (c) lodgr h454 South
" Samuel (c) h28 University av
" T Brady tchr P S h132 Lee
" Willie (c) driver h281 Connally
Weem Harry tchr h268 E Pair
" Louis clk North Golden r268 E Pair
Weiner Alex tailor J T Lynch h124 Garden
" Amelia Mrs teacher h72 Evans
" Wm E asst dir Nat Atlantic Fire Wks h49 E 11th
Weidman Justina h247 Oak
Weight Jno L estimator Bell T & T Co r183 Pryor av
Weil Leslie shoe h110 Capitol av
" Max S r110 Capitol av
" Richard pres Kimball-Weil Inv Co r725 Washington
Weil Bros (Simon and J Auerbach) 107 Rock 36 Brady av
" J Auerbach (Weil Bros) h147 S Pryor
" Simon (Weil Bros) h200 Washington
Weimer Meyer (wid Conrad) r1814 Peach Tree rd
" Mollie r15 Wade av N
Weis Howard (c) lab h Rockdale
" Mary Abr J comp 55 E Alabama r274 Washington
" Richard h96 Hill
" Saul student r212 S Pryor
" Thos Sports 191 Pryor h do
" **Harry shoes 22 W Mitchell and jewelr** r24 do h290 S Pryor
" Henry J r86 Hill
" Herman gro 902 S Pryor h378 do
" Hair shop h314 S Pryor
" Joe (Central Market) h58 Kelly

Weinberg
" Morris (Inman Park Gro Co) h470 Highland av
" Pauline sys Fulton Mott Bed Mfg Co r98 Hill
Weiner Gertrude (wid A H) h132 Morris
" Jos clk M L Cohn h314 E Pair
" Louis gro ft of State h2 Ellis
" Mary sort Fa Rubber Co r107 Washington
" Rose r107 Washington
Weinfeld Albert gr Norcross Hat Mfg Co r416 Washington
Weingarten Edw barber h248 E Pair
" Israel clothing 194 Decatur r276 E Pair
" Rosa Mrs r279 E Pair
Weinkle Louis h374 E Hunter
" Max gro 376 E Hunter h374 do
Weinman Hyman gro 91 Boulevard h87 do
Weinmeister Carl J supt Atlanta Gas Light Co h21 Elbert
" Carl J jr r23 Elbert
" Fred W camp h82 Simpson
" Henry cabinetmkr h86 Simpson
" Mary (wid C J) h121 Washington
" Oscar W (Albert & Weinmeister) h70 Elbert
" Robt E clk Coml Gas Co r86 Simpson
Weinstein Bernard printer r78 Gilmer
" Isaac tailor h78 Gilmer
" Jacob r702 Piedmont av
" Leon tailor r78 Gilmer
" Nathan tailor h237 Woodward av
" Sol r78 Gilmer
WEINSTOCK JACOB, Propr Weinstock's Flower Shop, h 190 Washington, Tel Bell Main 2209-J
WEINSTOCK'S FLOWER SHOP, Jacob Weinstock Propr, 116 Peachtree Arcade, Tel Bell Main 1241 (See page 106)
Weintraub Chas coal 101 Baker av h415 E Glenn
" Herman cafe The Pair h24 Lakeview av
Weir see also Wier and Ware
" Jessie r58 W Baker
" Maude h212 Rawson
" Montine C typist Retail Inv Co r110 South av
" Saml A sergt U S A h190 Windsor
" Saml B h405 Whitehall
Weisbrod Fred G candymkr h35 Wellington
Weiss Emile cook Ansley Hotel
Weisiger Kendall with Bell T & T Co h112 Peachtree pl
Weiss Fred agy h235 E 4th
" Herbert A prof Ga Sch of Tech h19 W Linden
" Hugo r324 Ponce de Leon av
" Jos h167 Pulliam
" Lew trav Hirsh & Stutz Mfg Co h324 Ponce de Leon av
" Robt G student r235 E 4th
" Rose slsw Saml Bingham's Son Mfg Co r225 Martin
" Sadie stpr Hirsh & Stutz Mfg Co r324 Ponce de Leon av
" Saml grocer 225 Martin
WEISSMAN OSCAR, Tailor Shop, Altering, Cleaning, Repairing and Pressing, Special Attention to Dry Cleaning of Ladies' Suits, 6 E Mitchell, Tel Bell 2972, h 105 Connally
" Saml clean J Fleman & Sons Co r165 Connally
Weitzner Chas J kfr 95 E North av
" Jno (Irvin & Z) r95 E North av
Weitzer Isaac (wid Jos) h24 White pl
Weitzman Fannie r200 E Pair
" Louis clsw r200 E Pair
" Nathan barber 98 Capitol av h200 E Pair
Welborn see also Wellborn
" Ora I slsm Barrow Engineering Co r52 Orme pl

The BANKERS ENCYCLOPEDIA

CONTAINS A Synopsis OF THE Banking Laws OF EACH STATE Revised to Date ALSO AN Up-to-Date Map of each state as well as the PRINCIPAL RESERVE CITIES

FOR SALE BY R. L. Polk & Co. Detroit

THERE IS MORE POWER IN THAT GOOD GULF GASOLINE AND SUPREME AUTO OIL

GULF REFINING COMPANY

N. P. PRATT LABORATORY
ANALYTICAL CHEMISTS
Manufacturers Carbonic Acid Gas, Epsom Salts 90 Auburn Ave.

MORE GOODS —ARE— BOUGHT —AND— SOLD THROUGH THE Classified Business Directory THAN BY ANY OTHER MEDIUM ON EARTH

FRANKLIN & COX, Inc.
RELIABLE Druggists
Chemicals
Physicians' Supplies
Toilet Articles
Prescriptions
Soda Fountain
Cigars, etc.
24 to 26 Whitehall St.
Phones Main 265-266

WALKER ROOFING CO.
We will roof anything, anywhere, with any material, at any time, and do it right.
273 Marietta Street Phone M 4075 Atl. 637

Welch
Welch see also Welsh and Walsh
" Arthur (c) pressman h244 Martin
" Bert electn r240 Central av
" Bertha opr Enterprise Mfg Co r267 Central av
" Chas A clk P O h50 N Marson av
" Emmett mach r 20 Georgia av 3 r of Oak H
" Ethel Mrs stnfr Piedmont av
" Frank stenofr r108 Whitehall
" Fred L carp h4 Lathen L
" Hardy auto mech r 56 Georgia av 3 r of Oak H
" Grape Juice Co C A Titus supt 192 Rhodes bldg
" Guy T carp h12 S Ashby
" Jas H clk r198 Whitehall
" Jas (c) porter h140 Martin
" Jas P clng h745 N Boulevard
" Jas H eng h411 Lucile
" Jas H (c) lab h108 Hodge av
" J W bkpr Ga Ry & P Co r12 S Ashby
" Kate clk Sunshine Peanut Butter Co r158 Whitehall
" Lena (wid C C) h198 Whitehall
" Leola A clk Gulf Refining Co r106 Love
" Luther (c) porter r140 Martin
" Marshall M clk Rept Home Mission Bd h79 Columbus av
" Mary (wid J T) h 56 Georgia av 3 r of Oak H
" Mary (wid J T) h507 Peoples O C
" Mary L opr Bell T & T Co r501 Peoples O C
" Matthew C dist forman Postal Tel Co h72 Alta av
" Mattie (c) lndrs h157 Randolph
" Roy H clk P O bkp h28 Adair av E
" Stephen S supt h83 Gordon
" Tallulah B sher tpr h240 Central av
" Theodore W soft drinks 480 Capitol av h100 Love
" Walter supr Murray Co r Hapeville Ga
" Wm (c) h22 Fulham
" Wm L supr Murray Co r Hapeville Ga
" Wm O Rev (c) h18 Gannon av
WELCH W OTIS, Mgr Elliott-Fisher Co, h 780 E North av, Tel Bell Hemlock 2127-L
Welcher Frank (c) lab h182 Old Wheat
" Sallie (c) lndrs h5 Middlebrook row
" Wm (c) driver h11 Kiser
Welchli Ralph P clk Mitchell Hotel r1201 Whitehall
Weld Thos D clk R M S h60 Mell av
Welden Benj F cond h108 Pearl
Welden Andw (c) lab r204 S Mayson av
" Eugene (c) lab h126 Hodge
WELDON FRANK, Loans 305, 4th Nat'l Bank Bldg, Tel Bell Ivy 3805, h 655 Piedmont av, Tel Bell Ivy 906-J
" Frank jr clk r655 Piedmont av
" Geo H phys 148½ Edgewood av
" Gordon B Hillside 22½ Decatur h45½ Ashby
" Hattie nurse Grady Hospital
" Jas (c) lab h148 Randolph
" Marjorie r655 Piedmont av
" Marshall (c) lab h9 Welch
" Minnie h59 E Hills
" Paul A clk r15 Chapel
" Thos (c) lab h107 Strong
" Wm D r448½ Edgewood av
Welfare Irene (c) lndrs h6 McGee al
Wellborn see also Wilborn
" Annie M stch r143 Cherokee av
" Asbury C clean h256 E Georgia av
" Dell H clk r458 S Pryor
" Chas lab h606 E Mercer av C P
" Chas G printer Atl Georgian r526 Washington
" Clem (c) meat h11 Green al
" Delia (c) lndrs r45 Berkwith
" Ernest D asst r210 S Charles av

Wellborn
" Jas welder Atl Welding Co
" Jas V dept mgr Davison-Paxon-Stokes h210 St Charles av
" Jno D student r750 Peachtree
" Jno H mech Ga Ry & P Co h508 Grant
" Jno contr h86 Wellborn
" Jos W clk Armour Fert Wks r126 Atwood av
" Levi M builder h433 Grant
" Louise W Mrs clerk Sec Auto Underwriters Conference r220 Ponce de Leon av
" Marion A cond h143 Cherokee av
" Maude clerk Armour Fert Wks r112 Cherokee av
" Maximilian B chairman Board Federal Reserve Bank h770 Peachtree
" Minnie (c) lndrs r rear 428 E Fair
" Paul plmbr h120 Atwood
" Robt A teamstr h192 Ormewood av
" Robt M watchman 925 Fowler
" Sanders (c) lab h24 Welch
" Sam J clerk Columbia Woodmen r Inman Park
" Thos patr h53 Arkwright pl
" Weyman P br mgr L W Rogers Co r212 Flat Shoals av
" Wm C carp h131 Hume av
Wellborn Byron A mirror h109 Metropolitan av
" Magnolia (wid J T) r353 Central av
Wellborne Alvin v-pres United Paper Co r Piedmont Hotel
WELLHOUSE HENRY, A-Pres Nat'l Paper Company, r Piedmont Hotel, Tel Bell Ivy 3332
" Louis pres United Paper Co r Georgian Terrace Hotel
WELLHOUSE SIDNEY L, Sec-Treas Nat'l Paper Company, r Winecoff Hotel
Welling Eula H dean of bkp Spelman Seminary
Wellington Apts 124 Ivy
Wellmaker Harris (c) lab h462 Smith
" Hans (c) lab h196 S Humphries
" Jno (c) carp h420 Smith
" Jno (c) lab h58 N Mayson av
" Lake (c) lab h62 N Mayson av
" Robert (c) lab h40 N Mayson av
" Thos (c) lab h535 Smith
Wellon Lake (c) hotel r28 Forrest
Wellons Edw S agt Life Ins Co of Va r671 Highland av
Wells Ada r42 Whitehall
" Agnes r505 Lee
" Albert painter r121 Lucile
" Alice cook r45 Henry
" Anna D (wid E L) h225 Oak
" Benj F granitoid h403 S Moreland av
" Blanche sh dept J Erskine r42 E Ariz av
" Bessie pupil College Pl Primary School r522 N Main C P
" Carrie E (wid J W) h104 Grant
" Cecilia (wid W W) r625 Park E P
" Chas F lawyer 1004 Atlanta Nat'l Bank bldg r 56 S Fulton 3 r of Oak H
" Chas G cabinetmkr h541 Confederate av
" Chas H slsm writer r201 Peachtree
" Cleveland J weaver h111 Bedford
" C Florida (wid Wm L) h200 Crew
" Ella Mrs cook r625 Ponce de Leon av
" Ernest C driver h195 South av
" Frances mech opr r487 E Fair
" Frances P clerk Maximilian Co r200 Crew
" Fred watchman h 1019 Inman rd
WELLS GEORGE B (Wells Sign Co), h Decatur Ga
" Geo P cabinetmkr h46 City
" Harry A soldier h560 Highland av
" Harry C chauf h74 Cumer
" Harvey F mech h 56 Atlanta st 3 r of Oak H
" Henry B cabinetmkr h402 Flat Shoals av
" Henry C lodgekr h42 White
" Herbert L soldier r719 W Peachtree

Skinner Bros. Transfer & Storage Co.
PACKING AND STORAGE
Special Attention Given to Moving Household Goods and Pianos
Telephones Bell Main 3121 Atlanta Main 870 163-165 WALTON ST.

NORTH VIEW CEMETERY

ATLANTA'S MOST BEAUTIFUL CEMETERY

Office: 531 Candler Building Bell Phone Ivy 1624

Wells
" H Jas clk r ws Atlanta av 1 s of Oak H
" Ida opr W U Tel Co r Hapeville Ga
" Jas L clk R M S r Imperial Hotel
" Jas L mgr Whitaker Paper Co h2 Barkydale dr
" Jas T clk Fulton Natl Bank r258 Peachtree
" Jas T prop h425 Park E P
" Jas W h963 Lee
" Jere A tchr r ns N Central av 4 s of Perkins H
" Jno (c) lab h251 Greenferry av
" Jno B steam Ismid Bros Co r Y M C A
" Jno W clk r196 Grant
" Jos E steam Franklin & Co r73 Williams
" Jos C barber r117 Forrest av
" Josephine r542 Woodward av
" Josephine tchr r ss S Fulton av 1 s of Oak H
" Julius O trav h227 Juniper
" J arthur auto mech r455 S Moreland av
" J D clk Atl Avtat Terminals r290 Crew
" Kate (wid Wm) r87 Washington
" Lillian sec E P Thompson r125 Park E P
" Lillie L stg h312 W Ware av E P
" Louie A clk A & W P R R r200 Crew
" Louie tchr P S r227 Juniper
" Lydia A (wid Wm) r631 Jonesboro rd L
" Marion P elev r200 Crew
" Marion H coodinnan Ed Matthews & Co h668 Woodward av
" Martin A chauf r963 Lee
" Mary opr W U Tel Co r ws Atlanta av 1 s of Oak H
" Mary A sten Cliff C Hatcher Ins Agcy r816 Peachtree
" Mary W r25 W Baker
" Maude sten The Flagler Co r265 Oak
" Moses E salr r68 Central pl
" Montgomery Mrs r11 E Avon av
" M Clyde dentist 470 Woodward av
" Nellie student r235 Oak
" N Simpson foreman h125 Hemphill av
" (wid M former) h17 E Avon av
" Paul steam h185 Flat Shoals av
" Paul L rubber r102 Flat Shoals av
" Roland C carp r68 Central pl
" Rosalie clk Kress r125 Park E P
" Ruby r235 Oak
" Ruby (c) lndrs r127½ Henry
" R E clk r386 Cooper
" Saml Rev (c) r248 Beckwith
" Sarah student r227 Juniper
WELLS SIGN CO (G B Wells), 20½ Marietta, Tel Bell Main 500 (See page 6)
" Susie A (wid W H) h68 Central pl
" Susie A Mrs r126 Robinson
" Thos H farmer h265 Lee
" Victoria A (wid H K) r540 Woodward av
" Vida Mrs r68 Central pl
" Virginia Mrs r312 W Ware av E P
" Walter F phys 525 Healey bldg h ns N Central av 4 s of Perkins H
" Walter A mgr cafe Hotel Winecoff h26 B Peachtree pl
" Wesley (c) lab h109½ N Hampton
" Wm exp driver r287 S Forsyth
" Wm (c) janitor r rear 103 Clorette av
" Wm A county police h431 Jonesboro rd L
" Wm A streetcar h238 Hemphill av
" Wm D solr r9 Walthal
" Wm E electn h212 Ponce de Leon av
" Wm G steam Natl Biscuit Co r656 Highland av
" Wm M carp h9 Walthal
" Wm O carp h228 Woodward av
Welsh see also Welch
" David E clk Liberty Natl Bank r273 Lee
" Peter (c) lab r27 Reed
" Minnie (c) lndrs h42 Jennings
" Mary sten Cliff C Hatcher Ins Agcy r314 Peachtree

Welsh
" Mattie Mrs lndrs r4 Williams
" M A Mrs opr W U Tel Co r Decatur Ga
" Thos (c) cook h78 Parker
" Wm lawyer 330 Candler bldg h238 Peoples
" Wm W foreman W U Tel Co r Decatur Ga
Welsham Saml A rep R H Donnelley Co r Decatur Ga
Welsch Hattie (wid G P) h23 Baltimore pl
Weltner Philip lawyer 922 Atlanta Natl Bk bldg 170 Park h
Welton Andw (c) lab h204 S Mayson pl
Wender Bertha clk r298 E Fair
" Israel H student r287 E Fair
" Jacob clk r296 E Fair
" Jos gro 287 E Fair
" Julius A dry gds 214 Marietta r287 E Fair
" Max W clk r287 E Fair
" Rebecca asst mgr Dunbar & Sewell r296 E Fair
" Rosa sten r296 E Fair
" Sadie r287 E Fair
" Saml B gro 294 E Fair h296 do
" Saml M (Brech Shirt Mfg Co) r315 E Fair
Wendley Fred H opt Morgan Jew Co h69 Walthall av
Wenger George W opt r60 W Harris
Wensley Jesse (c) lab r147 Houston
Wentworth Guy L steam h163 Pulliam
Wentz Julia E (wid C H) r125 E Linden av
Werber Carl A gen stores kpr Ga Ry & P Co h72 Augusta av
Werner Apartments 46 Washington
" John A civil eng h82 Myrtle
" Lynn W cashr Mut Life Ins Co of N Y h67 W 12th
Werts see also Wertz
" Claude lapr r22 S McDaniel
" L D cabinetmkr r47 Nelson
Wesley Anna N (wid M H) r225 Cameron
" Bessie stcn H L Schlesinger r559 W Peachtree
" Carl ins solr h109 N Moreland av
" Chas (c) lab h416 Crumley
" David (c) lab h23 Grove pl
" David A airbrkr Ga Ry & P Co r College Pk
" Emma grin P S r559 W Peachtree
" Fannie (c) lndrs h180a Rhodes
" Garrett E plmbr h622 Hampton C P
" Gertrude tchr P S r559 W Peachtree
" Harrison (c) blksmith h91 Richwood
" Henry (c) lab h16 Hawson
" Hesse Rose Brooks hotel resident 30 S Boulevard
" I Walter lapr h61 Gordon
" Jas A storekpr U Q M D S A h61 DeSoto av
" Jno (c) lab r15a Lawshe
" L Ella (wid P H) h558 W Peachtree
WESLEY MEMORIAL CHURCH, Rev J A Sharp Pastor, 63 Auburn av, Tel Bell Ivy 136
WESLEY MEMORIAL HOSPITAL, Walker White Supt, 120 Courtland, Tel Bell Ivy 2522
" Nellie L (wid C P) h35 Simpson
" Otto h803 S Main C P
" Otis H soldier r559 W Peachtree
" O C pkr D Q M U S A r College Pk
" Paul contr 1303 Candler bldg h672 Sorrow
" Terrell C contr 1303 Candler bldg h69 W 12th
" Thos J cashr Merchants & Mechanics Banking & Loan Co h462 W Peachtree
" T Judge carp h426 E Fair
" Wm P 1239 Peoples
WESLEYAN CHRISTIAN ADVOCATE, Rev R P Eakes Bus Mgr, 610 Forsyth Bldg, Tel Bell Ivy 456
Wessell Albert C county adult probation officer h24 Velado way
" Elsie r26 Velado way

Atlanta Milling Company

Manufacturers

Capitola and **Miss Dixie FLOUR**

Mountain Rock Meal

Distributors

Oats, Hay Mixed Feed Cotton Seed Products

PHONES:
Bell M. 1188
Atlanta 1189

THOMAS & THOMAS

Home Office Representatives

Group Insurance Dept.

Aetna Life Insurance Co.

1520-21 Healey Build'g
PHONE BELL
Ivy 8526

F. GRAHAM WILLIAMS BRICK CO.

INDIANA LIME STONE

Phone Bell Ivy 1733 CANDLER BUILDING

PLUMBING

Good Work Right Prices

Belcher Heating & Plumbing Co., Inc.

24 S. Pryor St.

Phone Bell Main 2260

BICKERSTAFF, RICHARDS & CO.

108 Hurt Bldg.

General Insurance

Fire, Liability Automobile Accident, Health Plate Glass Burglary

STRONG COMPANIES

BEST SERVICE

PHONES Bell Ivy 2367 Atlanta 4221

WALL PAPER

HIGH CLASS INTERIOR DECORATIONS

PHONE IVY 459

107 N. PRYOR ST. Opposite Candler Bldg.

FRIDDELL BROTHERS

WISSELS ROBERT S Local Mgr Pittsburgh Plate Glass Co. Treas W E Brown Decorating Co. h Georgian Terrace Hotel. Tel Bell Ivy 0631
Woolinger C Alcoa Brass r21 Forrest av
" Ede F carp h276 Woodward av
" Harry W mach r21 Forrest av
" J Frank bkkpr h21 Forrest av
" Mabe r21 Forrest av
Wooson Luther C carp Atl Hosiery Mills r Decatur Ga
West Ada mach rpr r11 Warners av
" Andr (c) porter R R Dept Y M C A
" Andw J died Nov 11 1917
" Anna dom C E Allen r 91 McPherson Ga
" Anna R tchr P S r47 St Charles av
" Anale (c) grd 198 E Merritts av
" Arthur (c) lab h110 Silas
" Arthur L foreman h37 Jones av
" Amelia W dfkpr Ga Ry & P Co h60 N Morehead av
WEST AUTO TOP CO. Samuel West Mgr. 271 Marietta. Tel Bell Main 2917 (See page 59)
" A J & H F (Henry F West) real est 218 Atl Natl Bank Bldg
" A Whitfield Mrs h101 Foster
" Benj (c) lab h432½ Vine
" Blanche mesgr W U Tel Co r91 Fowler
" Boyd B mfrman h19 Maple
" Brexton L bkr mgr L W Rogers Co h98 S McDaniel
" Burgess elk Pure Food Bottling Co r222 Peachtree pl
WEST B GRAHAM, Chief Clerk City Comptroller, h 20 Druid pl
" Callie h159 Echo
" Carl B coach h180 Chestnut
" Catherine (c) cpr 220 Hilliard
" Cecil r627 Kicklighter E P
" Cyphus janitor h28 Vernon pl
" Chas (c) lab h74 Thirkfield av
" Chas C dom F C Law r Decatur Ga
" Chas L shp r87 Jones av
" Chas N carpdr h109 S McDaniel
" Claude A executive sec State of Ga h42 Austin av
" Cleveland E coal r169 Jones av
" Clifford r90 Penn av
" Clover barber r229 Pulliam
" C M Alberta Grady Hospital
" Contracting Co The Sells Co genl agts 201 Marietta
" Edw (c) h145 Reed
" Edw D mgr h202 Pearl E P
" Edw H mgr h1022 DeKalb av
" Edw W autopkr h15 Cooper
" Elias (c) lab h99 Frazier
" Ella (c) cook h116 N Butler
" Ella (c) lab h118 N Butler
" Ella (c) lab r101 Markham
" Emma h6 Warren pl
" End Baptist Church Rev J F Purser pastor 208 Lee
" End Christian Church 25 Gordon
" End George L F Chapelle jr prop r400 Whitehall
" End Golf Course 29 Cascade av
" End Presbt Church Rev Rob F Kirkpatrick pastor 166 Gordon
WEST END ROOFING CO (A P Glevin, H McCall, S F Baggs), Sheet Metal Works, 206 Lee. Tel Bell West 93 (See page 212)
" Grace C clk Cobbs T P & M Co h26 Trotti S
" Ira M (wid A J) h789 Peachtree
" Ira M (Bar r) 8 Gordon
" Jay T (wid Z B) h522 Greenwood av
" Foster T coalr 217 Marietta h29 Kennedy
" Frances bkpr r11 Cortier
" Fred mach r84 Spring
" Geo W (West Lumber Co) r70 S Augustine
West
" Geo W eng h12 W Alexander
" Gertrude stet J C Morrison r21 Oliver
" Grace r280 Washington
" Henry (c) porter r16 Rawson
" Henry F (A J & H F West) h ne Wesley av 3 se of Peachtree rd
" Henry G clk R M S r19 Brown pl
" Henry G Dr asst exam phys Exemption Board (Div No 2) r72 Washington
" Herbert J (West Lumber Co) h74 W Avon av
" Howard electn h161a W Fair
" Hunter Capitol Ch (c) 417 W Hunter
" Ida clk High's r298 Bellwood av
" Idalia clk Sec Power Cigarette Bureau r1 S Gordon
" Isabel J (West Lumber Co) h70 S Augustine pl
" Jas E electn h191 Grant
" Jas G (R B West & Co) h47 St Charles av
" Jas N coal Ga Ry & P Co h26 Oliver
" Jas W clk Third Natl Bank r93 E 15th
" Jas W coal h1 Berlier
" Jas W porter h627 Kicklighter E P
" Jefferson D carp h1 Amanda av
" Jennett (wid J W) h25 E 15th
" Jno (c) porter r326 E Mitchell
" Jno C electn Dixie Fruit & Food Co h87 Culverson
" Jno W mach h43 Gaskill
" Jno W porter h195 Kelly
" Jno W prin Ga Military Academy
" J Leroy (Coughlin & West) r Birmingham Ala
" J P (c) h27 Chestnut av
" J W eng r7 Lowndes av
" Kath r94 Penn av
" Kath sten G F Willis r40, 247 W Peachtree
" Keith J agt Retail Credit Co r47 St Charles av
" Laura sten G F Willis h40, 247 W Peachtree
" Lester (c) lab h84 Roy
" Lizzie (c) indrs h rear 228 W Mitchell
" Lois clk Davison-Paxon-Stokes r Union City Ga
" Loella (c) indrs h120 Pratt
" Lois (c) indrs h76 Wells
WEST LUMBER CO, (J J, H J, S J and G W West), 242 Peters, Tel Bell Main 573 and 1706, Atl 512
" Luther elk h61 Carter
" Mary Mrs r200 Moore
" Mary Mrs r161 Walker
" Mary B r67 Whitfield av
" Mary E (wid E P) h90 Pryor av
" Mattie r40, 247 W Peachtree
" Millard R h198 Bellwood av
" Mitchell M E Church (c) Rev H D Dobson pastor 290 W Mitchell
" Mitchell St School (c) Indrs M Pitts prin 251 W Mitchell
" Mrs sten Edward Jacobs Agency r11a Cortier
" Nancie M (wid Nathaniel) h623 N Main C P
" Nellie (gr Bell T & T Co r52 W Alexander
" Noel A fresco O C exhibit camp
" Nora mstrs r11 Warners av
" Ostella L sten Dr W F Shallenberger r College Park Ga
" Paul clk B M S h 88 Woodland av 2 w of Emerson av
" Paul Rosen r10 Rawson
" Paul Y police h235 Wells
" Pennelia A (wid W H) h424 Central av
" Phoebe E (wid M M) 45 Emmett
" Ralph R lab h155 Fort
" Randolph B (R B West & Co) h24 S Gordon
" Robt (c) porter h166 E Merritts av
" Robt H clkr r87 Jones av

Home of Nettleton & Howard & Foster Shoes

Daniel Bros. Co. 45 - 47 - 49 Peachtree Street

S. A. WILLIAMS LUMBER CO.

GOOD LUMBER And Anything That Can Be Made From It

Office and Mill 254 ELLIOTT St. BOTH PHONES 328

West

" Russell L. repmn City Mutual Service r185½ W Alabama
" R R & Co (R R and J G West) brokers 1427 Candler bldg
" Sallie (c) bdrs r141 Howell

WEST SAMUEL, Mgr West Auto Top Co, h 56 Strong

" Solomon P phys 100½ Whitehall h115 Park
" Stephen J (West Lumber Co) h72 W Avon av
" Thos B mgr Parlian Oil & Paint Co r1622 DeKalb av
" Thos E clk A B & A Ry r298 Bellwood av
" Thos P clk R M S h185 Hill
" Thos W drftsman Atl Gas Light Co r Y M C A
" Urban J mech r18 Waverly Way

WEST VIEW CEMETERY ASSOCIATION, E P Mellorney Sec and Genl Mgr, 820 Trust Co of Ga Bldg. Tel Bell Ivy 6077

" View Florist R S Deane mgr 195 Peachtree
" Walter (c) h298 E Merritts av
" Warren D barber r122 S Pryor
" Weyman P slspr Metzger Mattress Co h290 Washington
" Wm (c) lab r17 Mitchell pl
" Wm student r1 S Gordon
" Wm C eng h1 S Gordon
" Wm C wkr Va B & I Co h East Point Ga
" Wm E cond r317 E Fair
" Wm G mgr New Era Mfg Co r Decatur Ga
" Wm H (c) h79 Griffin
" Wm J h202 Pulliam
" Wm P contr 949 Hulsey bldg h296 Bellwood av
" Wm S carp h1 Hood dr
" Wm W h25 Hillhouse
" Willie M resto house pin h dr

WEST WILLIE, Mgr Firestone Tire & Rubber Co, r Decatur, Ga, Tel Bell Decatur 450

Westbrook Chas (c) lab h278 Chestnut
" Colonel cond Ga Ry & P Co h46 Devereux av
" Elias clk r338 Washington
" Floyd S sworter Eris L Co r27 Carson
" Jas M metalwkr h51 E Cain
" Julius (c) lab h61 Talladega
" Myrtle opr L & L Mfg Co r Smyrna Ga
" Sallie matrn r258 Washington
" Thos D mtrman Ga Ry & P Co r Lakewood Hts
" T W foreman Buckeye Cotton Oil Co r631 Pulliam

Westbrooks Adolphus D mtrman h296 Lakewood av L
" Earl (c) lab r56 Hibbs av
" Felton weaver h16 Sassoon
" Henry (c) lab h252 Beckwith
" Jas (c) drayman h56 Hibbs av
" Nelson C florist C A Dahl Co h1076 Highland av
" Ralph (c) lab r56 Hibbs av
" Rosa (c) bdrs h407 Martin
" Susie M (c) bdrs r403 Martin

WESTCHESTER FIRE INS CO OF N Y Ugo E. Guerrini Special Agent, 641 Trust Co of Ga Bldg. Tel Bell Ivy 2571

Wester Calhe (c) bdrs h78 Ingram av
" Frank r71 Arlington av
" Georgia M (wid G E) r200 Lee
" Jno D (Wester Piano Co) h511 W Peachtree

WESTER PIANO CO, J D Wester Mgr, 27 S Broad, Tel Bell Main 172

Westerfield Sam K (c) tchr Mertie Brown Univ r265 N Boulevard
Westerman, Ulrichin C (white) teler h520 Central av

Western

Western Assurance Co of Toronto Canada F H Godfrey agr 1724 Hurt bldg
" Electric Co F H Gleason sci dist mgr 230 Lee and 31 Lackie
" Newspaper Union J H Shepard mgr 427 Central av

WESTERN RAILWAY OF ALABAMA, Genl Offices 7th fl Healey Bldg

" Roberts (c) bdrs r57 Gray

WESTERN UNION TELEGRAPH CO, H C Warthen Gen Mgr, W G Peebles Mgr, B F Hagsdale Supt, 514 Healey Bldg, 7 N Forsyth, Branches Lobby Fourth Natl Bank Bldg, Walton Bldg, 28 W Alabama, 143 and 498 Peachtree, 585 Whitehall

" Wheeled Scraper Co W G Sherrells ngr 602 Healey bldg

WESTERN & ATLANTIC R R, J A Boldwin Supt, J L McCollum Genl Agt, C E Harmon Genl Pass Agt, J A Sams Genl Frt Agt, 12th fl Healey Bldg, Tels Bell Ivy 82, 281 and 8590, J A Thomas City Pass Agt, ½ Peachtree, Tel Bell Ivy 150, W S Richardson Frt Agt, 1 Spring, Tel Bell Main 476, Passenger Stn Union Depot

" & Atlantic R R Lease Commission J Graves Coles ser 123 State Capitol

WESTINGHOUSE AIR BRAKE CO (Pittsburgh, Pa), Robert Burgess Southern Representative, 1326 Candler Bldg, Tel Bell Ivy 4067

WESTINGHOUSE ELECTRIC & MFG. CO, Harry A Coles Mgr, 1333 Candler Bldg, Tel Ivy 4716

" Lamp Co (N Y) Julian Binford jr dist mgr 1330 Candler bldg

WESTINGHOUSE TRACTION BRAKE CO, Robert Burgess Southern Representative, 1326 Candler Bldg, Tel Bell Ivy 4067

Westminster Apts 185 Westminster dr

WESTMINSTER PRESBYTERIAN CHURCH, Rev A A Little Pastor, 315 Ponce de Leon av

WESTMORELAND, ANDERSON & SMITH (George and J L Westmoreland, J L Anderson, Sidney Smith), Lawyers, 700 Atlanta National Bank Bldg, Tel Bell Main 278

" Annie (wid F H) r150 S Moreland av
" Earl I chief h315 Highland av
" Ethel Mrs r645b E Fair
" E M (c) wkr P S r134 Crumley
" Geo (Westmoreland Anderson & Smith) h145 W Peachtree
" Jesse (c) shoemkr 128 Crumley h134 rear
" Jas L (Westmoreland Anderson & Smith) r345 W Peachtree
" Julia (c) h45 Hope
" May r Ezzard Ga
" Robt W h50 Norcross
" Rufus (c) blksmith 461 W Hunter (Ben Sawyer) av
" Wade H soldier h872 W Peachtree
" Wm (c) lab h232 Little
" Wm G carrier P O r181 Little

WESTMORELAND WILLIS F, Physician Suite 143 Trust Co of Ga Bldg, Tel Bell Ivy 5481, h 50 W 15th, Tel Bell Hemlock 1605

Weston Annie (c) h199 Cohen
" Edwin (c) lab r20 Vine
" Francis W clk r210 S Ashby
" Jas (c) opr h85 Chestnut av
" Jas L Revenue h287 Simpson
" Jessie (c) nurse r34 Ira
" Robt mach r76 Loomis pl
" Thos P h219 S Ashby
" Thos P jr student r210 S Ashby

Westphal Chas pstr 944 Garden
Westcott Hugh (wd C E) h330 Juniper
Wetters Jas (c) lab h196 Welch

Austin Bros.

BRIDGE BUILDERS

DEALERS IN

Structural Steel

Road Machinery

Steel Convict Cages

156 Greenwood Avenue

ATLANTA

Bell Phone Hemlock 940

DRY CLEANING

Quickest and Best Service

We do your work the way you want it and return it when you want it. No vexatious delays, because we have the experts and facilities.

French Dry Cleaning Co.

JOSEPH MAY & SONS

Bell Phones Ivy 676, 677, 3139

Atlanta Phone 4246

168 Peachtree Street

DYEING

Everything Man Wears

Daniel Bros. Co. 45 - 47 - 49 Peachtree Street

Dowman-Dozier Mfg. Co.

596 MURPHY AVENUE

The Largest Sheet Metal Works in Atlanta

—

Cornices
Skylights
Ventilators
Metal Windows and Doors

—

PHONE
West 104-105

Thos. C. Dunlap & Co.

Consulting Accountants

Special Examinations Systems
Reorganization
Income Tax Returns Compiled

511 Hurt Bldg.

PHONE
IVY 2415

BESSIE ANDERSON PUBLIC STENOGRAPHER
MULTIGRAPHING
Phone M. 4980 — 826 Atlanta National Bank Bldg.

Wetherness
Wetherness Lewis E coals 284 Whitehall h214 ds
Wethington see also Worthington
" Edwin F driver h181 Nelson
" Jessie (wid Jesse) h209 Cheney E P
" Robt A jr shpr Blount Carriage & Buggy Mfg Co r304 Cheney E P
Wetmore Annie L (wid A J) h125 Atwood
" Chas H r125 Atwood
Wettle Annie r107 Jett
" Georgia r107 Jett
" Harry lab h102 Jett
Wey Harold B clk Bell T & T Co r125 Elizabeth
WEY HENRY B, Pres Dobbs & Wey Co, h 125 Elizabeth, Tel Bell Ivy 1992-L
" Jeanette corres sec W L Bacon Foundation r125 Elizabeth
" J Philip city reg r125 Elizabeth
Weyman Arthur C buyer h8 Ewdo av
Weyman see also Wayman
WEYMAN SAMUEL T, Pres Weyman & Connors, h 32 E 14th, Tel Bell Hemlock 403
WEYMAN & CONNORS, S T Weyman Pres, W Bayne Gibson V-Pres and Treas, A B Chapman Sec, Mortgage Loans 527 Trust Co of Ga Bldg, Tel Bell Ivy 942-3 (See right side lines and page 1571)
Whalen Mary Mrs h14 Michigan av
WHALEY AMOS M, Mgr Kelly-Springfield Tire Co, r Capital City Club
" Cecil F barber r103 Walton
" Chas L mgr Sou States Garment Co r 68 S Fulton av 2 s of Central av
" Chas P clk Mutual Film Corp r42 Orme
" Edwin H steam Kelly Springfield Tire Co r Ansley Hotel
" Geo H carp r 68 S Fulton av 2 s of Central av H
" Geo W clk Int Agr Corp r19 St Paul av
" Harmon S electn r36 Garrett
" Henrietta Mrs mach opr r19 Estes
" Hettie sten L B Sanders Hat Co r19 St Paul av
" Homer E collr R O Campbell Coal Co r20 Springfield pl
" Ida (wid R L) h328 Highland av
" Jefferson D h19 St Paul av
" Jno H cmlr h154 Newnan av E P
" Jno S electn r114 Newnan av E P
" Julia (c) h24 Inman
" Martha (wid T M) h54 King
" Murphy mtr h19 Eden
" Murphy clk Swift & Co r19 St Paul av
" Nancy (wid J H) h Egan Ga
" Nellie bkpr r114 Newnan av E P
" Lawrence doorkpr Bonita Theater r42 Orme
" Rachel (wid Russell) r290 Jackson
" Sarah G h323 Lawton
" Wm H lawyer 318 Peters bldg r42 Orme
Whatley Della (c) indrs h19 Grant
" Emmer W Mrs clk F E Block Co r82 W Peachtree pl
" Grace r86 Haldeman
" Henry J carp r625 Chattahoochee av E P
" Jas S h315 Cheney E P
" Jas W r315 Highland av
" Julian A clk Western Elec Co r82 W Peachtree pl
" Lee dep U S marshal h80 Holderness
" Lillie clk r782½ Marietta
" Mary Mrs r691 Central av
" Oehler L clk Western Elec Co r82 W Peachtree pl
" Reuben J mach r691 Central av
" Roy E police r315 Highland av
" Thos C bkpr Brunswick-Balke-Collender Co r342 W Peachtree
" Thos W cot spr D Q M U S A r225 Cooper
" Uechal D insp D Q M U S A h 68 Chestnut 3 s of Fulton av H
Whatley
" Van B clk Bell T & T Co r168 Forest av
" Wm R clk Western Elec Co r26 Whitehall ter
Wheeden Geo W clk h167 Hoskins
Wheeals Minnie Mrs r117 Ivan
Wheat Arthur B carrier P O h17 McAfee
" Frank C sten r4, 32 Carnegie way
WHEAT JOHN B, Sec Atlanta Trust Co, h4, 32 Carnegie Way
Wheatley Jas C soldier h67 W Ith
Wheeler Alex S aged 82, died Oct 18 1917
" Allen E phys 412 Flatiron bldg h4 7 E 3d
" Annie (c) dom h rear 54 E Harris
" Basil A carp h776½ Marietta
" Casper N (c) lab h2 Welch
" Chas (c) janitor r210 Maple
" Chas A r87 Pulliam
" Chas G steam New Sou Bakery h216 Cooper
" Coley (c) lab h53 Inman av
" Daniel M r45 Edward
" Elly A stew Elyea-Austell Co r114 Greenwich av
" Ella V (wid A S) h87 W Ontario
" Elvin barber 32 Gordon r 114 Greenwich av
" Emma (wid Wm L) h23 McDonald
" Estelle r4 Baltimore pl
" Everett B lab r143 S Forsyth
" Geo soldier r104 Mills
" Geo (c) lab h10 Newton
" Geo W r21 E DeKalb av K
" Gracia (wid Billings) h47 W Peachtree
" Helen L sten Johnson-Dollar Co r87 E Cain
" Henry C clk r84 W Ontario
" Ina (wid E) r36 Rich's r116 Greenwich av
" Irvin E electn h33 Albion av
" Isaac mtrman Ga Ry & P Co r73 Piedmont av
" Jas D mtrman h7 Castleberry
" Jas L jr elev opr Regan Motor Co r East Lake
" Jno G clk J J Evans h461 S Boulevard
" Jno H clk r93 W Ontario av
" Jno H (c) (Wheeler & Baker) h90 Howell
" Jno L (c) supt N Carolina Mut & Prot Assn h71 Johnson av
" Jos (c) lab h49 Matthews
" Leo E (wid Reed) h Center Hill
" Lou (c) janitor h5 Isaac's al
" Lucile W (wid Barney) r87 Pulliam
" Lucius C gro 69 Pulliam h87 do
" Lucius E mechr h10 White
" Marcus L car insp h156 W Baker
" Martha J (wid Mercury) r66 Capitoline av
" Mary E dressmkr r83 Gordon
" Mary L clk C J Kamper Groc Co r341 Central av
" Mollie P (wid J H) r33 Albion av
" Neil sten M B of Ga Ry Coor r85 W Ontario av
" Nels A shpr The Harrison Co r178 Washington
" Ocelia sten Bloom's Exclusive Shop r749 Peachtree
" Pink soldier r104 Mills
" Quillian C carp h11 W Ashland av
" Reese M clk Sou Ry r93 W Ontario av
" Roy clk Beck & Gregg Hdwe Co r Marietta Ga
" Theresa r93 Gordon
" Thos L r345 Central av
" Thos L mtrmchr h96 Loveby
" Travis steamfit r35 McDonald
" Walter G steam Fleischmann Co r341 Central av
" Virginia student r93 W Ontario av
" Wm T mechr h343 Central av
" Willie (c) indrs h62 Spencer
" Willie (c) indrs h222½ Walton

SIGNS

Store Front Signs, Office and Window Lettering, Card and Muslin Signs
Carved Wood and Electric Signs
MASSENGALE BULLETIN SYSTEM

Phone Ivy 498
50 EDGEWOOD AVENUE

BELLE ISLE Service Garage
ROAD SERVICE OPEN ALL NIGHT **TAXICABS** THIRD AND PEACHTREE STS.
Bell Phones Ivy 298 and 2557

Wheeler
" & Baker (c) (A H Wheeler W M Baker) jailors 41 Carnegie way
Wheeler Archer W (grow Wright Co) h134 Cooper
" L M carp h15 Harold av
Wheelock Mabel (Mrs) r201 Oakland av
Whelan Maryl dressmr 60½ Whitehall r1820 Gardner rd
Whelchel Guy O plrs 402 Candler bldg r81 Palmetto av
" Jas F police h94 Plum
" Jos R atorny 701 W Peachtree r830 Spring
" Wm mastrs r115 W Cain
Whemsen Lewis F mach h2316 Tuskin
" Robt (c) cook 3447 Auburn av
" Wm C carr h56 W North av
Whaley Annie S mastrs r240 Lakewood av L
" Archer L driver h560 Martin
" Chas C cook h329 Tift av
" Chas L wrkman h291 Lakewood av L
" Chas M painter r201 Lakewood av L
" Howard W grocer h126 Chew
Whaley Hotel (c) chauf r186 N Boulevard
WHIDDON HOWARD F (Dewey & Whiddon), h 3 Westwood av, Tel Bell West 1548-J
Whipple Alonzo (c) tailor h rear 1209 Peachtree
" Grover C cabin 751 Joe Johnson av
" Henry (c) lab 335 Wallace
" Mary (Wid Dodson) r623 W John Wesley av C P
" Willis (col) car 1521 W John Wesley av C P
Whitt Frank h198 Richardson
" Frank jr r190 Richardson
" Jno (dep Ryan-Austell Co) r109 Richardson
" T Ryan r190 Richardson
Whisenant Arch H soldier r885 Highland av
" Jas H coal opr h885 Highland av
" Wm T (Walton & Whisenant) h61 E Boulevard N
Whitaker see also Whittaker
" Ada (colored) h Inman yds
" Benj (colored) h Inman yds
" Chas C carr Trussed Concrete Steel Co h101 Greenwood av
" Cord repmn Ford Finnis & Mfg Co r East Atlanta
" Curtis clk D Q M U S A r441 Grant
" Geo r225 Hill
" Edgeitt elev opr h15 Church
" Dent (c) lab Geol Pipe & Fdry Co
" Edith opr Bell T & T Co r27 Romer
" Ella (c) cook 537 Hunt
" Emmett E barber 3204 Woodward av
" Emory A mach h225 Hill
" Estell (wid Henry) bkpr r95 Hill
" Eugene W (Dixie Fruit & Produce Co) h211 Hunnicutt av
" Eva (c) maid r320 E North av
" Henry (c) lab h72 Rex
" Hiek Hick Haynes Auto Co r236 Simpson
" Jas H jr r126 Dupree
" Jas T lab r84 Waldell
" Jas W asst John Silvey & Co r21 Hart
" Jos W yard mstr h Inman yds
" Julia (c) h rear 32 Delta pl
" Lucy (wid Wm) r236 Simpson
" Luther W atrnsy r186 Crumley
" Lyon Co J L Wells opr 29 Central av
" Mary (c) h375 Woodward av
" Dell W clk Bell T & T Co r120 E North av
" Rose student r225 Hill
" Tully R mr Intl Asso Mach s Decatur Ga
" Wm H atrnsy h123 Forrest
" Wm H (c) r124 Chestnut
" Wm S asst Dixie Fruit & Prod Co h68 Valkerine
White Ace (c) mssr r123 N Boulevard

White
" Anne H h East Lake
" Ada (c) lodgr h15 Chestnut
" Albert W (col U S A r Imperial Hotel)
" Addie (c) h381 Chapel
" Alonzo (c) porter r44 Hooper
" Albert M candymkr h305 Davis
" Alice Mrs h229 Whitehall
" Allen (c) lab h137 Greenfield av
" Allie H r190 S Pryor
" Addie (c) lab h267 Chapel
" Andie (c) lab r24 Richmond
" Andw R lab r212 Formwalt
" Anna (c) lodgr h191 Butler
" Annie student r276 Whitehall
" Annie H (c) lodgr r28 Davis
" Archie clk Beck & Gregg Hdwe Co r58 Tudor
" Arron (c) lodgr h206 E Cain
" Arthur A bookkr h278 S Hampton
" A Watson lawyer 517 Peters bldg r Marion Hotel
" Beatrice clk C J Kamper Gro Co r20 Little st
" Beatrice mastrs r202 S Pryor
" Belle (c) lodgr h232 N Butler
" Benj (c) lab h18 Humphries st
" Benj F jr frmr h2 226 E Ash
" Bentz plmbr r23 Ferguson
" Bessie (c) lodgr h153 Greenfield av
" Bessie (wid W C) h20 McDonald
" Bettie (c) lodgr h283 S McDonald
" Beulah r296 E John Wesley av C P
" Boyd P clk P O r98 LaFrance
" Bryant A calculator h310 W Washington av E P
" Burford (c) opr r295 Lake st
" Carrie forelady Mitchell Mfg Co r221 Central av
" Carrie A (wid G A) h168 Central av
" Chas (c) waiter h276 E Merritts av
" Chas (c) porter h82 Crumley
" Chas (c) clothes clnr 17 Hemphill av
" Chas (c) lab h rear 31 Markham
" Chas (c) porter r226 E Merritts av
" Chas C contr r65 Ormewood av
" Chas E clk Bost Ry h398 Orb
" Chas L h709 Lee
" Chas L carp h197 Highland av
" Chas P city forms h15 Park av
" Chas R clk R G Dun & Co h454 Courtland
" Chas W (C W White & Son) h192 E Georgia av
" Chas W forms h112 N East Pl av E P
" Chas W mach h201 Stewart av
" Charlotte clk Atl Gas Light Co r Marietta Ga
" Chester A mach King Hdwe Co h Stonewall Ga
" Clinton C asst agt A B & A Ry h159 E 8th
" City Dept Ch Rev J S Goodwin pastor h 8 Confederate av nr Ormewood
" Clara clk Fourth Natl Bank r40 W Peachtree pl
" Clara (c) tchr h11 Mary
" Clarence (c) mssr r145 Hood
" Clarence J classr Anderson Clayton & Co h192 Jackson
" Clarence O carp h75 Whitehall ter
" Claud J clk R M S 35 Woodson
" Claud O mach h30 Gordon
" Claud S atrnsy h214 E 5th
" Clifford H stnsr Reynolds & Reynolds Co h216 St Charles av
WHITE CO THE (Cleveland Ohio) R W Woodruff S E Mgr, Autos and Trucks 61 Ivy, Tel Bell Ivy 1641
" C Harris student r87 Gordon
" C Preston clk C J Kamper Gro Co r334 S Moreland av
" C W & Son (C W and W H) grocers 180 E Georgia av
" Dani (c) waiter Hotel Majestic

THE "FAVORITE" STORE BELL PHONE IVY 1339
EARL E. DUNAWAY, Manager 32 DECATUR STREET
Complete Home Furnishers **"FAVORITE" STOVES AND RANGES**
$3.00 for your old Stove or Range on the purchase of a new one.

B
THE BARRETT CO.
Tarvia
Roofing and Paving Materials
Coal Tar, Creosote Oil, Pitch, Paints, Roofings
Office and Warehouse 95 Magnolia Street
TELEPHONE Main 2144

ATLANTA Rubber Stamp & Stencil Works
Manufacturers of
Stencils Seals Rubber Stamps and Badges
DEALERS IN OFFICE SUPPLIES, SIGNS, STREET NUMBERS ETC.
33 Luckie St. and 358 Edgewood Ave.
BELL PHONES Ivy 519 Ivy 2518-J

FORD
Plumbing
and
Heating
Co.

NO JOB
TOO BIG
NOR TOO
SMALL

13 S. Broad St.

BOTH PHONES
Main 206

McElroy
Artificial
Limb Co.

Makes the
Limb that
is Nearest
to Nature

66 1-2 West
Mitchell St.

Bell Phone
MAIN 3348

Barclay & Brandon Co.
FUNERAL DIRECTORS
246 IVY STREET
Phones: Bell Ivy 112-113 Atlanta 788
G. H. BRANDON, President R. M. BRANDON, V-Pres.

White
" Dani W clk Atl Natl Bank r59 Bedford pl
" Dewey (negro) r Cedar Hill
" Donald slsman r127 Davis
" Edw with Bell T & T Co r487 Piedmont av
" Edw (c) grocer h206a E Linden av
" Edw jr colr Comer Dept City Hall h142 W Peachtree
" Edw W painter h59 Brown
WHITE EDWIN J. See General Supply Co, h 16 Egleston, Tel Bell West 651
" Elbert F mfrs agt 307 Forsyth bldg h250 N Boulevard
" Eleanor clk r487 Piedmont av
" Ella r24 Alaska av
" Ella slsw Butterick Pub Co r115 E John Calvin av C P
" Ella (c) indrs r529 Windsor
" Ella (c) indrs h46 Hooper
" Ellen (wid Benjamin) boarding 97 Cypress av
" Emily (wid W H) r85 Metropolitan av N
" Emma (c) indrs h2 Smith al
" Ernest car lab h229 E Glenn
" Ernest lab r161 Walker
" Ernest L student h145½ Richardson
" Estie (c) indrs h410 Mangum
" Eta rook h218 Piedmont
" Eugene F packer Ros Hy r Inman sdg
" Eugene H promoter h248 Hardee
" Eugene J supt Irwin Paint Co h Marietta Ga
" Eunice Mrs r965 S Main
" Eunice r18 Baker
" Fado (c) lab h141 Orme
" Fannie (wid Melvin) h400 E Walker av C P
" Fannie (wid Wm) r235 Bryan
" Fannie (c) indrs h141 Greenberry av
" Fannie (c) indrs h460 Hardee
" Fannie (c) indrs h18g Holcomb al
" Fannie (c) indrs r529 Windsor
" Fay r58 W Baker
" Florence (c) dom r rear 248 Capitol av
" Frances (wid) Atl Blank Book Mfg Co r Center Hill
" Francis M h25a White Oak av
" Francis M eng h27 Christmas
" Francis O carp r193 Atwood av
" Frank mach r234 Pine E P
" Frank M dist eng Covington Iron Co r57 E Park pl
" Fred mach r Lakewood ter ny cor Owens L
" Fred (c) lab r21b Bush
" Fred (c) lab r46 Martin
" Fred A soldier r193 Dill av
" Fred J dentist 515 Atlanta Natl Bk bldg h62 Forrest av
" Front Garage (W W McLaughlin) 136 S Forsyth
" F Luther (Cox & White) h172 W North av
" F Marion cond h85 McPherson av
WHITE GEORGE. See John M Smith Co h 115 Lucile av
" Geo (c) lab r56 Clifton
" Geo E dist cashr Atl Georgian r7 Cooseberry
" Geo L bkpr r204 E John Wesley av C P
" Geo R h193 Atwood
" Geo W (c) carrier P O h101 Houston
" Geo W (c) cooks h36 Culver
WHITE GEORGE W. Mgr Atlanta Taxi Co, h 15, 61 W Harris, Tel Bell Ivy 3474
" Georgia (c) cook r360 Smith
" Georgia (c) indrs h181 South av
" Gladys opr Bell T & T Co r825 Woodward av
" Glenn L cond Ga Ry & P Co r171 N Butler
WHITE GLENN H. Mgr Magnolia Store & Range Co, h 41 E 130th, Tel Bell Hemlock 783
" Goodrich C prof Emory Univ
" Gordon H pntr h Howell Mill rd
" Grover L slsm repr h 14 Brook av L o Chestnut H
" Guy clk Am Type Founders Co r2 Mitchell
" G A Mrs assrtr r280 Central av
" Harold H mfrs agt h378 Piedmont av
" Harris G slsman Natl Auto Highter Co 54 N Pryor
" Harrison B archt h515 Lee
WHITE HARRY A. Mgr Willys-Overland (Inc), h 11, 668 Ponce de Leon al, Tell Bell Hemlock 242-J
" Harry D fcr h80 Stonewall
" Harry F woodwkr h60 Garibaldi
" Hattie (c) cook r rear S Oakdale rd
" Hattie (c) indrs h444 Smith
" Henry (c) barber h667 Mangum
" Henry (c) lab h67 Chamberlin
" Henry (c) lab h59 Greenberry al
" Henry (c) lab h550 Martin
" Henry (c) packer r89 Brown av
" Henry A clk C M Hagedale h314 Linwood av
" Henry M carp r515 Lucile av
" Henry M (c) bell boy h165 Martin
" Henry N flow (c) h161 McDonough ll
" Herbert E foreman h572 Washington
" Herman O clk Western Elec Co r Angier av
" Hickory Wagon Mfg Co H H Hamilton pres E H DuBose v-pres E D Dunson sec and treas 87½ S Forsyth Decatur Point Ga
" Homer V slsman Herpe Cook & Phillips Co r17 E Cain
" Horace A cond Ga Ry & P Co r72 Nelson
" Howard F clk r315 Lee
" Hugh H colr r230 Washington
" H Guy grad Norman Sch Ry h473 Boulevard av
" H G spr W U Tel Co r160 W Hunter
" Ida (c) dom h284 Foundry
" Ida M Mrs assrtr h243 Glenwood av
" Irene r15 Park av
" Jackie messr W U Tel Co r3 Wardell
" Jas clk W U Tel Co r488 Cone
" Jas (c) janitor h1 Newport
" Jas (c) lab h56 Clifton
" Jas A clk R M S h Aragon Hotel
" Jas C mach h15 Bradley av
" Jas E dep sheriff h224 Stewart av
" Jas H soldier r23 Ferguson
" Jas K carp h30 M
" Jas L musician h22 Ferguson
" Jas K carp h94 Pine
" Jas T (Professor Investment Co) r Gaskill
" Jas T home 415 Empire bldg r25 N North av
" Jas T milkman h71 Alston av
" Jas W carp r117 Nelson
" Jas W stream h14 Connecticut av
" Jane (c) tchr P S h161 McDonough pl
" Jatie (wid Eugene) h293 Lake av
" Jatie (c) student r224 Irwin
" Jennie (c) indrs h rear 177 E Hunter
" Jennie B (c) bkpr G U O of O F 63 Carter
" Jennette fax clk S A L Ry Co r87 Peachtree
" Joel D lab h190 Marion and Turner al
" Jno (c) lab h12a Fitzgerald
" Jno (c) lab h157 E Linden av
" Jno (c) lab r242 Magnolia
" Jno A clk h22 Pearce
" Jno A hardwood floors 1017 Empire bldg r287 Whitehall
" Jno A T carp r497 Highland av
" Jno C phys 718 Atlanta Natl Bank bldg h46 Park
" Jno H foreman h325 Simpson
" Jno M appr 10 Larkin
White
" Goodrich C prof Emory Univ
" Gordon H pntr h Howell Mill rd
" Grover L slsm repr h 14 Brook av L o Chestnut H
" Guy clk Am Type Founders Co r2 Mitchell
" G A Mrs assrtr r280 Central av
" Harold H mfrs agt h378 Piedmont av
" Harris G slsman Natl Auto Highter Co 54 N Pryor
" Harrison B archt h515 Lee
WHITE HARRY A. Mgr Willys-Overland (Inc), h 11, 668 Ponce de Leon al, Tell Bell Hemlock 242-J
" Harry D fcr h80 Stonewall
" Harry F woodwkr h60 Garibaldi
" Hattie (c) cook r rear S Oakdale rd
" Hattie (c) indrs h444 Smith
" Henry (c) barber h667 Mangum
" Henry (c) lab h67 Chamberlin
" Henry (c) lab h59 Greenberry al
" Henry (c) lab h550 Martin
" Henry (c) packer r89 Brown av
" Henry A clk C M Hagedale h314 Linwood av
" Henry M carp r515 Lucile av
" Henry M (c) bell boy h165 Martin
" Henry N flow (c) h161 McDonough ll
" Herbert E foreman h572 Washington
" Herman O clk Western Elec Co r Angier av
" Hickory Wagon Mfg Co H H Hamilton pres E H DuBose v-pres E D Dunson sec and treas 87½ S Forsyth Decatur Point Ga
" Homer V slsman Herpe Cook & Phillips Co r17 E Cain
" Horace A cond Ga Ry & P Co r72 Nelson
" Howard F clk r315 Lee
" Hugh H colr r230 Washington
" H Guy grad Norman Sch Ry h473 Boulevard av
" H G spr W U Tel Co r160 W Hunter
" Ida (c) dom h284 Foundry
" Ida M Mrs assrtr h243 Glenwood av
" Irene r15 Park av
" Jackie messr W U Tel Co r3 Wardell
" Jas clk W U Tel Co r488 Cone
" Jas (c) janitor h1 Newport
" Jas (c) lab h56 Clifton
" Jas A clk R M S h Aragon Hotel
" Jas C mach h15 Bradley av
" Jas E dep sheriff h224 Stewart av
" Jas H soldier r23 Ferguson
" Jas K carp h30 M
" Jas L musician h22 Ferguson
" Jas K carp h94 Pine
" Jas T (Professor Investment Co) r Gaskill
" Jas T home 415 Empire bldg r25 N North av
" Jas T milkman h71 Alston av
" Jas W carp r117 Nelson
" Jas W stream h14 Connecticut av
" Jane (c) tchr P S h161 McDonough pl
" Jatie (wid Eugene) h293 Lake av
" Jatie (c) student r224 Irwin
" Jennie (c) indrs h rear 177 E Hunter
" Jennie B (c) bkpr G U O of O F 63 Carter
" Jennette fax clk S A L Ry Co r87 Peachtree
" Joel D lab h190 Marion and Turner al
" Jno (c) lab h12a Fitzgerald
" Jno (c) lab h157 E Linden av
" Jno (c) lab r242 Magnolia
" Jno A clk h22 Pearce
" Jno A hardwood floors 1017 Empire bldg r287 Whitehall
" Jno A T carp r497 Highland av
" Jno C phys 718 Atlanta Natl Bank bldg h46 Park
" Jno H foreman h325 Simpson
" Jno M appr 10 Larkin

American Audit Co.
Home Office:
180 Broadway, New York City
Atlanta Branch:
1013-1017 Fourth National Bank Bldg
C. B. BIDWELL, C.P.A., Resident Vice-President
BELL PHONE IVY 869

BAYLIS OFFICE EQUIPMENT CO.
COMMERCIAL STATIONERY — OFFICE FURNITURE
1 South Broad St. — Bell Phone Main 240

White
" Jas S (col) driver (c) Lynch
" Jas S foreman r135 Walker
" Jas W h148 Park av
" Jas W (Mamie) h1254 Peach
" Jas W mach r292 Simpson
" Jas W mach h182 Atwood
" Jas W pipe 325 Hurt bldg h541 Lee
" Jas W (c) h58 Leach
" Jordan E pro 176 S Boulevard h603 Woodward av
" Jos C driver h242 Rockett
" Jos T porter h91 Orange
" Jos H r291 E John Wesley av C P
" Jos L engr A M Robinson Co r Marion Hotel
" Jos M mgr Ware & White h120 Juniper
" Jos O (c) h12 Ellis
" Joseph C line opr r65 Garnett
" Joyce (wid) TC H) r27 W 12th
" Julia (wid) J W) r192 Juniper
" Julius (c) waiter 2555 E Linden st
" Julius M carp h182 Atwood
" J C Mrs study H G Lewis & Co r Jonesboro Ga
" J Elmer clk P O Sta C h179 Sells av
" J Frank pharm Atlanta Pk Pharmacy r225 N Moreland av
" J Walter mentor S D Jones r R F D 2
" J Wesley traffic mgr 1504 Piedmont av
" Kate J (wid O T) r51 Cascade av
" Lawrence W clk King Hdwe Co r40 Temple
" Lee (c) lab h180 N East Pl av E P
" Lee (c) lab h87 S Hunnicutt
" Leon Mrs mgr Credit Adjustment Agcy r119 Glenwood av
" Leola (c) indrs h187 Connally
" Leonard D Mgr Lattea-InFloor Steel Co h187 Piedmont av
" Leonard D jr clk S E Freight Assn r187 Piedmont av
" Leona (c) indrs h57 Matthews
" Leroy M dentist 306 Connally bldg r474 Piedmont av
" Levi D mgr Glenvale Spring and Mattress Co h87 Gordon
" Lewis L stores h667 S Main E P
" Lillie (c) indrs h93 Brown av
" Lindsay (c) lab h147 E Harris
" Lizzie (c) lab h17 Fairfax
" Lloyd T r615 Lee
" Lora r295 E John Wesley av C P
" Lorella Mrs r348 Cooper
" Louis H soldier r46 Dixie av
" Lucius (c) lab h106 Jett
" Lucy R eng r90 Simpson
" Lula (wid) W R) h124 Whitehall
" Lula (wid) Wm master r127 Washington
" Lula L mach r307 Whitehall
" Maggie (wid) J B) h488 Cook
" Maggie (c) indrs h224 Irwin
" Mary student r21 S Lawn
" Mary (c) dom h159 Connally
" Maria (c) indrs h rear 101 Gilmer
" Mark G mgr Carbon Electric Co r Decatur Ga
" Martha A (wid T J) h50 Beatie av
" Martin L clk King Hdwe Co h Stone wall Ga
" Mary Mrs r28 Ferguson
" Mary clk Bryant Bros r21 S Lawn
" Mary master 162 W Baker
" Mary student r146 E Linden av
" Mary (c) indrs h rear 206 Pulliam
" Mary (c) indrs h16 Dora
" Mary (c) indrs h218 Lawton
" Mary (c) indrs h326 Magnum
" Mary E (c) master h220 Fort
" Mary J (wid J W) h282 Simpson
" Matthew W (rev) (c) h127 Henry
" Mattie (c) indrs h121 Smith
" Mattie J (wid L E) r307 Whitehall
" Maud master r222 S Pryor
" Minnie (wid M, dish Oct 21 1917)

White
" Miller M cond Ga Ry & P Co h124 Broyles
" Milton (c) porter r207 E Cain
" Minnie (wid J P) h2 Weatherly
" Minnie (c) indrs r1 Irwin
" Mollie E r254 White Oak av
" Moses (c) carp h218 E Cain
" Myrtle study (clerk) r488 Cook
" Myrtle mgr J Engineers Co r293 Lake av
" M C dean Smith & Higgins r Stonewall Ga
" M Homer cond h127 Davis
" M Marg tchr r907 S Main E P
" Nellie (c) indrs r132 Ira
" Odell master r124 Rockett
" Ollie soldier r157 Estelle st
" Oscar r15 Park av
" Oscar (c) lab r2883½ Piedmont av
" Oscar D mgr Atl Finance Co h29 Rocky Ford av E
" Paul M (c) barber r291 Auburn av
" Pearl (c) nurse r231 Smith
" Provident Co W H White jr pres W L Newborn v-pres E S Pary sec F C Wilkerson treas Howell Mill rd nr Sou Ry
" Rachel (c) indrs h13 Loulou ln
" Randolph (col) Ga Ry & P Co r Stevens Ga
" Raymond (c) lab h168 Fraser
" Raymond R clk Bell T & T Co r1 Atwater av
" Robt (c) lab h rear 242 Gordon
" Robt (c) lab r11a Fitzgerald
" Robt (c) porter h167 E Ellis
" Robt H police h166 Luckie
" Robt H pres Sou Wood Preserving Co h270 Gordon
" Robt H jr sec Sou Wood Preserving Co h157 Lee
" Robt L mus opr h410 Peters
" Robt E farmer h14 Lee av
" Robt W (c) drayman h122 Howell
" Rosa (c) indrs r108 Fort
" Rosa H spinner r20 McDonald
" Rosa M mach opr r50 S Marson av
" Rosa mach h Center Hill
" Rosa (c) farmer h431 S McDonald
" Ray E signal opr h267 Whitehall
" Ray E student r513 Lee
" Ruby (c) tchr P S r101 Hunter
" Ruth K stud E H Cole r245 Glenwood av

WHITE R E, Editorial Staff Constitution, r Decatur, Ga

" Sallie (c) nurse r67 Chamberlin
" Sallie A (c) h45 Leach
" Sarah (wid H E) (c) r160 Candler
" Sarah (c) indrs r15 Chestnut
" Sarah J (wid Frank) r62 E Beecher
" Savannah (c) maid Ansley Hotel
" Sean (c) lab h219 Hunter

WHITE SEWING MACHINE CO, H J Mitchell Mgr, Machines Rented and Repaired, 133 Whitehall, Tel Bell Main 4767

" Singleton (c) lab r25 Grady av
" Sue r21 Alaska av
" Susan E (wid H E) r26 Haygood av
" Susie laundr r19 Weatherly

WHITE S S DENTAL MFG CO (Philadelphia, Pa) A H Esterly Mgr, 810 Grant Bldg, Tel Bell Ivy 3031

" Temple (c) indrs h135 Howell
" Thos student r515 Lee
" Theron stock clk Dixie r488 Cook
" Thos (c) chief h165 Davis
" Thos (c) lab h232 Fulton
" Thos J lab h179 Langdale
" Thos E cam h190 Tom av
" Thos P cond Ga Ry & P Co h98 Greenberry av
" Thos M asst State Veterinarian 518 State Capitol r Berkeley Ala
" Thos M city h312 Walker

AUTO SUPPLIES
5 North Pryor
Klaxon Service Station
ALEXANDER-SEEWALD CO.
Phone Ivy 3650-3651

TAXI CABS
CALL

PHONE IVY
322, 1548
and 3436
TOURING CARS
LIMOUSINES
EXCELSIOR AUTO CO.
Incorporated
J. W. HINCHCLIFFE, Pres.
F. BILL, Manager
12 Luckie St.

J. A. FISCHER
Contractor
and
Builder
"I BUILD
good houses"
1516 Healey Bldg.
PHONE IVY
578

PIANOS
STEINWAY
KNABE
FISCHER
AND OTHERS
PIANOLA
PLAYER PIANOS
SHEET
MUSIC
UKULELES
MANDOLINS
GUITARS
VIOLINS
BANJOS, ETC.
PHILLIPS
AND
CREW
PIANO CO.
82 N. PRYOR ST.
PHONE IVY 892

COURSEY & MUNN 29 Marietta St. Cor. Broad
DRUGGISTS
Have Your Doctor Phone Us Your Prescriptions

White
" Thos P barber Stone Dentist h37 Marcus
" Thos R deliv r20 McDonald
" Timothy W (c) barber h153 Randolph
" Turner (c) lab h12 Davis
" T Kite sprinkler r20 McDonald
" T E r Baldwin House
" Vestarion H (c) tchr r15 Leach
" Virgie asst Dr G M Niles r488 Crew
" Walker treas Emery Unit r Decatur Ga
" Walter lab r187 Walker
" Walter supt Wesley Memorial Hosp r Decatur Ga
" Walter (c) porter r158 Fair
" Walter A dentist 620 Candler Bldg h112 N Gordon
" Walter F (c) cashr Standard Life Ins Co r191 Houston
" Walter J carp h34 E Beecher
" Warren H h46 Dixie av
" Warren (c) painter h231 Chestnut
" Wm ass 235 S McDonald
" Wm (c) clk h217 Fraser
" Wm (c) lab h319 Butler
" Wm (c) lab h166 Reed
" Wm lab r145½ Peters
" Wm (c) porter h74 Howell
" Wm A M Boss av
" Wm A artist r625 Simpson
" Wm A rmn h62 Marcus
" Wm C clk h57 Albany av
" Wm C exam Hartford Fire Ins Co h520 The Prado
" Wm C foreman h293 Stewart av
" Wm C tray Gent Supply Co h21 S Loomis
" Wm H comm h752 W Peachtree
" Wm H jr prop White Provision Co h Peachtree rd
" Wm J carp h207 Cooper
" Wm J carp h206 E John Wesley av C P
" Wm J jr blksmith r206 E John Wesley av C P
" Wm L soldier r14 Connecticut av
" Wm M barber 10 Lankie h169 S Moreland av
" Wm M cut repr r537 S McDonald
" Wm M chauf h58 Tuller
" Wm M elec dream h20 Tuller
" Wm M (c) carp h113 Ira
" Wm N mrmn h59 Bedford pl
" Wm P dentist 100½ Whitehall h250 Washington
" Wm T clean J Dobl Publishing Co h53 Greenwood av
" Wm W r187 Atwood av
" Willie (c) dispr G E O of G F r291 Auburn av
" Willie (c) lndrs h21 N Hampshire
" Willie M (c) cook r74 Howell
" Willie M (c) lndrs r96 S Park av
" Worth dispr Georgia Laundry r197 S Pryor
" Wyatt A lineman h31 Howell
" W Chas tray r312 Central av
" W Jesse (C W White & Son) r102 E Georgia av
" W Luther soldier r55 Murphy av

WHITE W WOODS, Genl Agt Northwestern Mutual Life Ins Co, 511 Candler Bldg, h 32 Howard, Tel Bell Ivy 7278

White's Barber Shop (c) H C Chalres mgr 15 Marietta
Whiteselle Jos W loom fixr h125 Jefferson
Whitfield Chas J mach bd h170 Washington
" Edward A clean r187 N Moreland av
" Edw L clk T H Pitts Co h187 N Moreland av
" J M checker H Q M U S A r Fort Pl Ga
" Norday (c) waiter r21 Tatnall
Whitfield M clk Ga Ry & P Co r Smyrna
Whitehall Drug Co F P McElroy mgr 498 Whitehall

WHITEHALL FLORAL CO, W A Gresham Pres, Mrs H L Gresham Sec and Treas, 15 Cherokee av, Tel Bell Main 928 (See page 106)

" Marion Co H E James mgr 119 Whitehall
" Pool Parlor (J H Lawrence) 101½ Whitehall

WHITEHEAD ALBERT C (Acme Teachers' Agency), h 28 Norcross

" Alonzo L dentist h83 S Ashby
" Annie (c) cook h18 Greenberry av
" Bertha (c) h83 Hilliard
" Chas H eng h83 S Ashby
" Claude L chauf r261 Virginia av
" Earl G solr h362 Whitehall
" Edgar weaver h62a Wyman
" Eugene C clean r223 W Cambridge av C P
" Henry F clk mgr Armour & Co r28 W 10th
" Ida (c) r188 N Boulevard
" Jas (c) chauf h223 Terry
" Jas (c) foind h219 Orme
" Jas B lab h151 Capitol av
" Jas M workman h484 Hawson
" Joe B mach h122 Grant
" Lizzie (c) dom h183 Connally
" Lochn H eng Bell T & T Co r202 W Cambridge C P
" Mary (c) h rear 296 Piedmont av
" Martha (c) lndrs h15 Greenberry av
" M S dentist Atl Dental Parlors h238 Washington
" N E r291 Peachtree
" Oh C (wid J W) h182 S Ashby
" Paul A dentist 1010 Atlanta Nat'l Bank Bldg h106 Hulsemann
" Robbie Mrs h220 Washington
" Richd P clean Carlton Shoe & Clothing Co h275 Lee
" Thos L h85 Athens av
" Thos O mach h Rome Ga
" Wendell H cashr Atl Gas Light Co h425 Crew
" Wm E clk D Q M U S A h225 Pearl bldg r C P
" Wm H dispr 719-11 Central Bldg r Atlanta Ga

WHITEHEAD & HOAG Co, Fred P Jeter Southern Mgr, Advertising Novelties, 312 Empire Bldg, Tel Bell Ivy 1065 (See page 37)

Whitehouse Fruit Co E Beal mgr 120 Peachtree
Whitehurst Jas carp r175 Chapel
" Lula (c) lndrs h82 Hobbs
" R V supt U S A r Georgian Ter Hotel
Whitelay Barney M mgr J L Nichols & Co h235 E Georgia av
Whiteman see also Whitman
" Andrew grocer 131 Connally
" Banks (ptr) John Silvey & Co h207 Hopkins
" Jas E mgr h62 Lawton
" Virginia r82 Lawton
Whiteoloo Guy H clk Bell T & T Co h242 Highland av
Whitesell Leola (c) lndrs h261 Clarke
Whiteside Frank J h123 E 10th
" Frederic S (wid E H) h46 Columbia av
" Frank J h123 E 10th
" Geo E asso wks h212 Bryan av E P
" Mary B r46 Columbia av
" Van (c) soldier h72 Jones av
" Wm E mill opr r128 Main
Whitestone Marble Co J E Kennedy sec Palmer Pratt treas 1717 24 Nat'l Bk Bldg
Whitesville Baptist Ch (c) 34 Dunnack
Whitfield Ada (c) lndrs h25½ Reed
" Albert S r19 Forest av
" Anna (c) r187 E Harris
" Annie (c) lndrs r31 Crumley
" Benj h100 Jefferson
" Benj H electn h267 E Georgia av
" Chas L mach h238 Fox
" Clarence P mach opr r210 Fox

Knox & Maier Co.
Tin, Slate and Tile Roofing
Ventilators
Metal Ceilings
Walter Concrete Roofing Tile
Skylights, Cornices, Jobbing, Repairing
207-209 MARIETTA ST.
Bell Phone Main 5368

POWER FOR EVERY PURPOSE
Georgia Railway & Power Co.

CARLTON SHOE & CLOTHING CO.
Sole agents in Atlanta for Alfred Benjamin's "Correct Clothes for Men" also, exclusive agents for Hanan Shoes—both men's and women's.
38 Whitehall St. In the Heart of the Shopping District.

Whitfield
" Cover T clk h28 Pryor av
" Edgar Jr mgr L W Rogers Co h153 English av
" Geo (c) car 404 Lawton
" Geo H millwr h158 Echo
" Hias (c) lab r217 Chand
" Florence (c) waiter r61 Crumley
" Fred carder h60 Jefferson
" Geo M gardener h McDonald rd
" Jacob J (c) clk R M S r47 University av
" Ida opr r1140 Gordon
" Jas M Mgr Ann Candler Jr r48 Parsons av
" Jas Mrs r84 Rowan av
" Lamar P molder Marcus Co
" Louis T asst mgr Pittsburg Plate Glass Co h8 832 Highland av
" Mary (wid Calvin) h1140 Gordon
" Maude sten Ga Ry & P Co r Smyrna Ga
" Minnie (c) cook r41 Crumley
" M Clifford grocer 208 Bellwood av
" Pink (c) h43 Jefferson
" Pink L (c) r107 E Harris
" Thos farmer h68 Jefferson
" Walter A wood h6 Jefferson
" Wm L asst cr h724 Chestnut
" Wm M (c) lab h94 Lambert
Whitherson Saml (c) lab h rear 65 Maple
Whiting Chas T harnessmkr h78 Everhart
" Chas T jr wrapper r78 Everhart
" Harry H r82 Spring
" Howell T soldier r78 Everhart
" Lora cashr H G Lewis & Co r78 Everhart
" Mac clk Barnett Bros r78 Everhart
" Richd R clk h48 Walker
" W T farmer h Center Hill
Whitington see also Whittington
" Walter W eng h171 Oglethorpe
Whitley Alex A chf yd clk S A L Ry r Belton Ga
" Beulah A Mrs cashr Parker's Drug Store r45 E Cain
" Brady clk r43 Washington
" D M h660 Chestnut
" Edw J eng h792 Greenwood av
" Elbert W bottler Groton & Knight Mfg Co h186 Sidney
" Fred P Social h468 Allen av
" Gordon r28 W Peachtree pl
" G Peter clk I L James r28 W Peachtree pl
" Henrietta B sten Coca-Cola Bottling Co r785 Highland av
" Ivy L Mgr W A Day Co r133 Rawson
" Jas S pdlr h602 Williams E P
" Jos L pdlr h42 Orleans
" J Simon coal r264 Woodward av
" Lee W mtrman h310 Central av
" Mac L (c) lab P S r533 Woodward av
" Oss L cond W Fr h137 Bryan
" O K carp h8 Warner av
" Paul N stitcher h242 W Taylor av E P
" Ruby sten Western Elec Co r553 Woodward av
" Saml opr Bell T & T Co r Belton Ga
" Sallie M cash Pullen Nail Bank r42 Washington
" Thos G (colored) h232 Larkin
" Thos J pdlr h512 Woodward av
" Troy W cond Ga Ry & P Co h103 Pulliam
" Virgil H mgr r533 Woodward av
" Wm A mtrm h699 Woodward av
Whitlock Chas M mach hd h rear Smyrna 1 n of Spring av E P
" Hugh mach opr A A Wood & Sons Co r East Point Ga
" Jas mill opr h182 Echo
" J Austin appr r rear Smyrna 1 n of Spring av E P
" Lilla L (wid Martin) dresser 537 Grand Mdr r585 Ponce de Leon av

Whitlock
" Mack C mill opr h185 Echo
" Roberta clk Kress r rear Smyrna 1 n of Spring av E P
" Roy switchman r rear Smyrna 1 n of Spring av E P
Whitlow Frank Mrs h154 Hayden
" May nurse Ga Baptist Hosp r70 Spring
Whitman see also Whitmore
" Albert r929 E Linden av
" Annie (c) dom h277 Rhodes
" Annie (c) laundr h44 Richmond
" Chas (c) barber r243 W Mitchell
" Claude painter r40½ Auburn av
" Davis S steam Crane Co r31 Garnett
" De Marco Co (J R Whitman & L De Marco) mfrs arts 1321 Healey bldg
" Does (c) cook h rear 276 Capitol av
" Floyd A ship clk Mutual Film Corp r131 S Pryor
" Geo r46½ Auburn av
" Geo P (Reynolds & Whitman) h Oakhurst Ga
" Irwin (wid W H) h454 E Georgia av
" Jas R (J R Whitman & Co) h310 E 7th
WHITMAN JOHN H, Pres and Genl Mgr All Milling Co, Office 30 S Butler Tel Bell Main 1188
" J R & Co (Jas R Whitman) mfrs arts 1320 Healey bldg
" Mabel C sten Postal Tel Co r454 E Georgia av
" Minnie clk Cherokee Mfd Co r44 Crew
" Richard L (wild M L) h26 Ponce de Leon av
" Rosa (c) dom h14 Logan
" Sarah P (wid S R) r236 Lake av
" Stephen O resl 328 Peachtree r342 Sinclair
" Walter M soldier h42 W 14th
Whitmarsh Dorsey (wid W H) r984 Piedmont av
Whitmeyer Arthur H rear John Silvey & Co h17 Hansell
Whitmire Albert V conlr h276 Formwalt
" Chas C millwr h65 McDonald
WHITMIRE CHARLES N, Jeweler, Watch and Jewelry Repairing, 82 Peachtree, Tel Bell Ivy 5262, h 49 W Ontario av
" Chas P carp h Center Hill
" Ernest spinner r150 Wells
" Henry F stean h160 E 17th
" H Allen infwrkr h44 Norcross
" Jane (wid Washington) h150 Wells
" Janie (wid S R) h482½ Decatur
" Overdown clk Western Elec Co r69 Park
" Susie L asst J B Dudel r Center Hill
" Thos E carp h Center Hill
" Wiley carp r68 Central pl
Whitnee Caspar S exam Hartford Fire Ins Co r98 Peachtree pl
WHITNER CHARLES F (Whitner & Co), h 62 Juniper, Tel Bell Ivy 914
" Chas H h14 1018 Peachtree
" Carrie r59 Juniper
" Ella sten Chamberlin-Johnson-DuBose Co r532 Gordon
" Henry F mgr 840 Trust Co of Ga bldg r59 Juniper
" Ida M cashr Davison-Paxon Stokes r375 Gordon
" Jos student r74 W 5th
WHITNER JOHN A (Whitner & Co) h 59 Juniper, Tel Bell Ivy 1524-J
" Jos student r59 Juniper
" Lillie sten r59 Juniper
" Martha r59 Juniper
" Mattie (c) tailor r86 Rio
" Otis (c) tailor h86 Rio
WHITNER THOMAS C (Whitner & Co), h 74 W 5th, Tel Bell Ivy 820-J
" Willis O tagger 3 Inman pls

RHETT, O'BEIRNE & LOCHRIDGE
All Forms of Insurance, Surety Bonds
33 Poplar Street, Opposite U. S. Post Office Phone Bell Ivy 3950 ATLANTA

J. E.
HANGER
Inc.
Manufacturers
Artificial Limbs
Crutches
and
Accessories
16
S. PRYOR ST.
Bell Phone
Main 3390

C. P. Murphy's Sons
DIXIE'S RELIABLE ROOFERS
Gravel and Slag Roofing
MASTIC ASPHALT FLOORS
Tarred Felt, Pitch, Tar
573 Whitehall St.
Bell Phone
Main 1485

W. R. METTS ELECTRIC CO.

Electric Motors

Generators and WIRING

We do everything Electrically

NUF SED

6 S. Forsyth Street

PHONE Main 5356

EDGAR DUNLAP INSURANCE AGENCY

Candler Building

Writing FIRE Casualty Automobile Insurance

We Make LOANS And Write BONDS

LOANS on DIAMONDS, JEWELRY, Etc.
LOWEST INTEREST CHARGE
JEFFERSON LOAN SOCIETY of Atlanta, Inc.
8 AUBURN AVE. *"Ask Your Bank About Us."*

WHITNER & CO (John A, Thomas C and Charles F Whitner), the Oldest Insurance Agency in Atlanta. Established 1885. Fire Insurance and Real Estate Loans. 305 Grant Bldg. Tel Bell Ivy 4029 (See page 126)

Whitner Ellen Mrs r162 E Boulevard
" E Ward steam h95 Ellijoy av
" Foster F dept supr H W Johns-Manville Co r Lakewood av ne Lowville av L
" Georgia r22 E Barrie
" Hazel G r894 Peachtree
" Jefferson fcl lab h218 W Harvard av C P
" Julia (wid Albert) r220 Hendrix av E P
" Julius H ship clk Naturally Co r45 Forest av
" J K steam h514 Peachtree
" L G rest sol h ne N Central av S e of Stewart av H
" Mabel H r894 Peachtree
" Zeno W trav h894 Peachtree
Whittaker see also Wittaker
WHITTAKER ALLAN D. Supt Atlanta Gas Light Co. h 221 E 10th
" Allen (c) farmer h123 Sims
" Annie L r58 W Baker
" Annie (c) indrs h38 Logan
" Estelle Mrs ship Dixie Watch & Lock Co r95 Hill
" Geo A supr h59 Stokes av
" Jno H printer h67 Whitehall av
" Jno P tchr Atl University
" Lula (c) indrs h41 Logan
" Lula (c) indrs r51 Taylor
" Luther W mason h196 Crumley
" Sallie (c) h254 Love
" Susie L ship Peachtree Hotel r82½ Peachtree
" Wm (c) lab h rear 35 E Avon av
" Wm P clk Mrs E L Hinesley r91 Bonsan av
" W Frank printer r147 G Decatur
Whitten Andy J wrkman r94 Jett
" Arthur E dgt Met Life Ins Co r306 Lee
" Chas E mgr h96 Hale
" Cass N clk Sou Ry r71 Ivonia
" D Crockett h609 Euclid av
" Hazel cashr H G Lewis & Co r250 Ponce de Leon
" Jas cmtr h59 E Pavilion
" Jas C switchman h254 Forrest
" Jas H mgr M L Thrower h20 Springdale rd
" Jno L clk Merchants Credit Assn r346 Euclid
WHITTEN OMER F, Sec-Treas and Genl Mgr O F Whitten Co, h 388 Euclid av, Tel Bell Ivy 8273-L
WHITTEN O F CO, G A Wight Pres, O F Whitten Sec-Treas and Genl Mgr, Confidential Loans on Furniture, Pianos, Etc, Lowest Rates, Best Terms, Quick Service and Courtesy a Specialty, 201 Flatiron Bldg, Tel Bell Ivy 9425 (See left side lines and page 157)
" Roy A jr pipefitter r50 Holderness
" H Mixon solr r500 Euclid av
" Walter A rag h342 E Hunter
" Wm B metalwkr h347 Wylie
Whittenberg Erwin D clk Sou Photo Material Co r Decatur Ga
Whitter Kraus L mech h317 W Ware av E P
" J Marion carp h ne Union av S e of College H
WHITTIER LYTLE E, Mfr Bank, Drug and Jewelry Store Fixtures, 116 W Mitchell Tel Bell Main 2104, h 317 Ware av E P (See page 81)
" Sally clk Kress r East Point Ga
Whittle Virgie packer r50 Clay
Whittington see also Wittington
" Brown eng S A L Ry h Antone ne Howell Mill rd
Whittington
" Jno A mgr Atwood Mfg Co r770 Peachtree
" Sarah clk H G Hastings Co r E P D S
Whittle Chas A editorial supr Sou Fertilizer Assn h16 ½ E 14th
" Emmett E cond h148 Jackson
Whitworth Knox K elec W U Tel Co r397 Spring
" Harman H h387 Spring
" Jno C carp h217 Flat Shoals av
" Robt L millwkr h43 Alamo
" Rose B Mrs tchr P S r29 N Moreland av
" Sanford E car repr h38 W Georgia av
" Walton S ship h88 Gordon
" Wm H driver h113 Elizabeth la E P
" Winston clk Parsons & Calhoun r217 Flat Shoals av
Wicker Jas A student r590 Edgewood av
" Mamie S (wid J J) r882 N Boulevard
" Thos H elecn Jas Elroy & Co r49 W Peachtree pl
WICKERSHAM CHARLES A, Pres and Genl Mgr A & W P R R, h 1031 N Main C P
" Clarence L h602 N Main C P
" Frank co eng r1024 N Main C P
Wickerson Wm (c) lab h58 Calvey
Wickham Alex tchr P S r841 W Peachtree
" Alonzo clnr Buick Motor Co r841 W Peachtree
" Bessie tchr P S r841 W Peachtree
" Robert N clk Retail Credit Co r841 W Peachtree
" Rosland B supr K F Thomas h62 Forsyth bldg
" Victoria R (wid Alonzo) h841 W Peachtree
Wickliffe Apts 820 Peachtree
Widenhofer Amelia A stf opr Atl T & T Co r155 Washington
" W Christian r175 Whitehall av
Widlere Jas M h1 E Ontario av
Widman Nancy C (wid J H) r59 Oak
Widener J T sub H M S r124 S Pryor
Widmier Adolf wigwag lockhanger Hair Dressing Parlor r22 W Baker
Widson Jas S (c) mason 152 E Linden av
Wiegand Clement J printer h1 Ellair av
Wient E L star r Hotel Oliver
Wier see also Weir
" Mary A underwkr Atl Blank Book Mfg Co r Center Hill
" Robt printer Atl Journal r Center Hill
" Thos P sailor r Center Hill
" Wm S foman Atl Journal h Center Hill
Wiez Lilla Mrs waiter h50 Wyman
Wiggers Chas eng h30½ Windsor
Wiggins Albert F h220 E Yale av C P
" A T Mrs asst Ludden & Bates r70 W Baker
" Bunyan W (Edwards Furn Co) h36 Cherokee av
" Effie (c) dom h71½ Gray
" Eleanor Mrs stsbly J Frobain r152a Whitehall
" Floyd H car repr S A L Ry r104 Jackson
" Geo L elecn h502 Edgewood av
" Grantland (c) h110 Mildred
" Hattie (c) dom h14 Garfield
" Henry C clk R M S r534 Woodward av
" Horace W foreman h14 Richard
" Jas M coal L ex Perkins L s of Contest av H
" Jesse L ironwkr r11 Richard
" Jno T (c) lab h577 Fulton
" Katie B (wid W J) r39 W Baker
" Lee W plrs 903 Atlanta Natl Bank bldg h606 S Pryor
" Maggie M cor Sou Photo Material Co r152a Whitehall
" Mattie C elec King Hose Co r22 Orange
" Myra S Mrs clk r96 Trinity av
" M L operator Martel Mfg Co r Egan Ga

W. S. DUNCAN CO.
FLOUR, GRAIN, HAY AND FEED
Both Phones M. 1616 18 S. Butler St., Corner Georgia R. R.

CONSULT THE
Classified Business Lists
IN THIS DIRECTORY
IF YOU WOULD FIND WHAT YOU WISH TO BUY

Wiggins
" Hotel A Alex Watts Furnishing Co 339 W Baker
" Russell B mgr Marshall Field & Co r227 Ponce de Leon av
" Sumner C weigher h27 Hale
" Wm (c) lab h242 Pulliam
" Wm B carrier P O h25 Warren av
Wiggs Herbert L pres Tailor-Made Corset Co r Elberton Ga
" Wallace H Mrs v-pres Tailor-Made Corset Co h194 McAfee
Wight Chas H (Chas H Wight & Co) r Marion Hotel
" Chas H & Co (C H Wight) ins 1200 Candler bldg
" Ed L (Wight & Butt) pres All Wool Jewelry Co h57a Peachtree rd
" Ed L Jr (Wight Investment Co) h2, 21 E 8th
WIGHT GEORGE A, Real Est 214 Empire Bldg, Tel Bell Ivy 8011, h 17, 745 Ponce de Leon av, Tel Bell Hemlock 1128
" G Ward claim M C Kiser Real Est Co h17 Brookwood dr
WIGHT INVESTMENT CO (Ed L and Ed L Wight Jr), Loans, 1112 Empire Bldg, Tel Bell Ivy 3001
" Rebecca S Mrs r17 Brookwood dr
" & Butt (E L Wight, F M Butt) ins 1712 Hurt bldg
Wightman Sadie M tchr h105 Berne
Wigington Jacob M millwright h416 Maple E P
" Jefferson M saddler r416 Maple E P
" Jno P r416 Maple E P
" Thaddeus M r416 Maple E P
Wigley Claude A coal h287 Jonesboro rd
" Elisha A carp h102 Nelson
" Jas R carp h266 Woodward av
" J Frank cmentmkr h24 Connally
Wilde Clifton J mgr Johnson Wilde Co h26 Virginia cir
" Hooper clk Fourth Natl Bank r Marietta Ga
" Jas R student r103 East av
" Jas T capt h27 Rosedale rd
" Lillian (wdr) r163 Crew
" Mabel r26 Virginia cir
" Richd A foreman Genl Fire & Pony Co h103 East av
" Richd H grinder r103 East av
Wilbanks see also Williams
" Alice (wid J B) h182 E Pine
" Flora M opr Bell T & T Co r22 Abbott
" Hubert steeple r749 W 34
" Jas R looker Public Exchange Inc h498 Piedmont av
" Lillie student r182 E Pine
" Mary nurse Wesley Hosp
" Mollie clk Davison-Paxon-Stokes r95 E North av
" Reynolds B looker World Film Corp r182 E Pine
" Whitefoord C prop h22 Abbott
Wilburn Sanders (c) porter Rush Pool Co r Lawrence Ga
Wilburn Robt (c) collector J H McNally Co h29 Lucile st
Wilbur Apts 238 E 4th
" Clement (c) lab h116½ Bell
" Fedora J artist 32, 78 Luckie r Dematic
" Willie (c) lab h305 Chapel
" W H jnpr Rambler Motor Co r Decatur Ga
Wilburn see also Wellborn
" Ada (c) h130 E Ellis
" Annie (c) h186 Gray
" Annie (c) nurse h59 Fraser
" Chas B coal 65, 1010 Peachtree
" Henry jnr h18 Hardee
" Elemuer (c) h186 Gray
" Jesse (c) h213 Hansell sq C P
" Jno (c) porter h32 Butler
WILBURN LEILA ROSS MISS, Architect, Residences and Bungalows a Specialty, 305 Peters Bldg, Tel Bell Main 2579, r Decatur, Ga
" Marie (c) dom r51 Yonge
" Nora (c) h87 Marietta
" Richd (ccc) r32 E Ellis
" Robt (c) ma r278 Piedmont av
Wilby Anne dir plays training P S r49 Virginia av
" Frank J (wid Geo) h112 E Linden av
" Geo T clerk r142 E Linden av
WILBY GUY H, Asst District Sales Mgr Gulf Refining Co, h 309, 16 Carnegie Way
Wilcox see also Willcox
" Editha W (wid W A) h31 W North av
" Edw (c) lab h 4 ½ N Victoria av r 9 Princeton C P
" Emma (wid E L) 185 E Pine
" Erskine (c) porter h26 Palmetto
" Green (c) lab h119 N Church E P
" Jas E clk Bell Tel Co h234 Glenwood av
WILCOX PHILIP W, V-Pres and Sec Bird-Wilcox Co (Inc), h 29 Oakdale rd, Tel Bell Hemlock 1880
Wilcoxin Annie (c) baby h28 DeWolf al
Wild Jesse M city forestg r14 W Alabama
Wildauer Rud dentist 514 Grant bldg r Majestic Hotel
Wildberger Ernest H drftsman Ga Ry & P Co r528 Highland av
Wilde Jesse M h464 Whitehall
Wilder Andw M foreman h344 Simpson
" Carl C porter h158 Selz av
" Carrie (c) h190 Dunbar
" C D interne Grady Hospital
" David R sec and treas Chas A Smith Lumber Co h225 Ponce de Leon av
" D E Mfg Co W J Peabody pres R L Wallace v-pres sysngs 62 W Pace
" Ellen (wdr) r32 Washita av
WILDER EUGENE, Pres Automatic Player Piano Co, h 22 Albemarle av, Tel Bell Ivy 8005
" Fannie Mrs h130 Formwalt
" Georgia schr r32 Washita av
" G Allen (ne agt h134 Richardson
" Henry (c) lab r58 Solomon
" Henry W sho W Queen av
" Hope (chr) r32 Washita av
" Jas (c) lab Brown
" Jno G r60 W Cedrik av
" Laura A (wid F N) h32 Washita av
" Laura A Mgr Bee Atlanta Co r32 Washington av
" Lillie E (wid J T) h30 Park
" Mary K student r30 Park
" Randolph (c) lab h718 Ellis
" Thos (c) driver J E Coker
" Wm A foreman Ga Ry & P Co h328 E Glenn
Wilds Howard P paymstr h38 Howell Mill rd
" May r654 St Charles av
Wilensky Chas clk Chin Bros h347 Central av
WILENSKY HARRIS, Pres H Wilensky & Sons Co, h 272 Washington, Tel Bell Main 2137-L
" Hyman (Atl Waste Boxes) h247 Pulliam
WILENSKY H & SONS CO, Harris Wilensky Pres, M H Wilensky V-Pres, J H Wilensky Sec and Treas, Saddlery, Saddlery Hardware, Leather and Shoe Findings, 25-27 S Forsyth, Tel Bell Main 1833 (See page 140)
WILENSKY JACOB H, Sec and Treas H Wilensky & Sons Co, h 265 W Peachtree, Tel Bell Hemlock 253
WILENSKY MAX H, V-Pres H Wilensky & Sons Co, r Philadelphia, Pa
Wiles Robt J sales 32 E Alabama

The BANKERS ENCYCLOPEDIA
CONTAINS A Synopsis OF THE Banking Laws OF EACH STATE Revised to Date ALSO AN Up-to-Date Map of each state as well as the PRINCIPAL RESERVE CITIES
FOR SALE BY R. L. Polk & Co. Detroit

S. S. SHEPARD PLUMBING CO.
Heating & Plumbing Contractors
All Repair Work Receives Prompt and Careful Attention
37 E. Alabama Street
Both Phones 1999

KODAKS AND SUPPLIES
GLENN PHOTO STOCK CO.
EASTMAN KODAK CO. 117 PEACHTREE
THE LARGE KODAK STORE

TRIO
Laundry
AND
Cleaning
Co.

You Are Bound
To Like Our
Work

Quick Service

Dyers
Cleaners
Scourers

100 Hilliard St.
PHONE IVY 1600
213 Peachtree St.
BELL PHONE
Ivy 1602

MORROW TRANSFER & STORAGE CO.
WE STORE AND HAUL ANYTHING
PHONES: Bell M-4355 Atlanta 137

Wiley
Wiley see also Wyley and Wylie
" Annette (wid G W) r Egan Ga
" Charles N district mgr Portland Cement Assn h508 W Peachtree
" Co Paul P Rose pres H M Wiley v-pres Philip Head sec-treas candy mfrs 195 Haynes
" Clement L switchman h208 E Ormond
" David L coach h108 Irvine
" Dean (c) lab r19 Grace
" Earl N r312 Ralston
" Ella (c) cook h450 N McDonald
" Geo (c) h28 Diamond
" Geo A operator Citizens Loan Co r8 Glendale av
" Geo A plater r301 Formwalt
" Grace E (wid J E) h22 Houston
" Jas (c) chauf h108 Gray
" Jas T switchman h17 E Ashland av
" Jennie A (wid Geo) h304 Formwalt
" Jno H r Belcher ice Cascade av
" Jno D agt Life Ins Co of Va h508 Simpson
" Jos E police h45 Lonnie av
" Josephine opr Bell T & T Co r156 Westminster dr
" Lattie (wid A J) r155 LaFrance
" Lewis (c) lab h47 Davis
" Lillie clk Hightc r156 Venable
" Lillie M clk The Fensom r109 Washington
" Lorenzo L asst credit Pearce Agency r160 Washington
" McAfee H mason h257 Locke
" Marshall C carp h127b Garden
" Marshall O police h156 Venable
" Mattie saleswm r63 Kroz
" May cash Shredded Wheat Co r108 Irvine
" Pass (c) h126 Howell
" P P shoemkr h30 Kroz
" Quincy L assessor 601 Kroz
" Robt M v-pres The Wiley Co h156 Westminster dr
" Stephen G decorator h519 Cherokee av
Wilbert Martha wdr H W Johns-Manville Co r99 W Peachtree
" Rhea D asst Credit Adjustment Agcy r60 W Peachtree
Wilheit Daisy M r136 W Columbia av C P
" Hubert S ins r130 W Columbia av C P
" Junius E clk A & W P R R h102 Delta av
" Rev M clk U M S h306 E Oxford av C P
Wilhelm Emery S clk S E Frt Assn r223 Oglethorpe av
" Esther r223 Oglethorpe av
" Frank clk Chevrolet Motor Co r91 Richardson
" Geo E carp h223 Oglethorpe av
" Geo E jr clk S E Frt Assn r601 Edgewood av
" Jesse W bkpr Atl Natl Bank r223 Oglethorpe av
" Lucado soldier r223 Oglethorpe av
Wilhite Dora (ste P S) r95 E North av
" Jas F shoes Tuggle Shoe Co r95 E North av
" J Thos (ice) Strickland Flour Co 1417 Healey bldg
" J W steward Grady Hospital
" Thos (c) lab r238 Jonesboro rd
" Van lawyer bds 95 E North av
Wilhelm see also Wilhoit
" A Oscar secretary Herbert Conway Co h296 E 4th
" J Preston motor dir Fed Prison h18 Delphey

WILHOIT LOYD A. Reporter Constitution, r 62 E Ellis

" Luther D teller Atl Natl Bank r150 Park av
" Wm F credit mgr r205 Spring

Willford
Willford Sarah Mrs matrn r293 Crankford
Willk Millard G carp h Bishop nr Hemphill av
Wilkerson see also Wilkinson
" Augustus B ins 504 Trust Co of Ga bldg h76 620 Peachtree
" Butrel C rest cor 620 W 12th
" Clark (c) lab h372 Martin
" Edgar C clean h20 E Baker
" Ellen Mrs matrn h62 Street
" Frank C treas Wilson Provision Co h72 W 12th
" J H (c) lab h5 Lyons al
" Maud Mrs matrn r20 E Baker
" Rayford (c) lab h193 Bass
" Walter B asst H S Prater r L Y D A
" Wm C cor repr 639 English av
Wilkes Belle (c) janitr h440 Richardson
" Burns V (c) janitr P S r503 W Hunter
" Burton E clk Sun Paramount Pictures Co r124 Ivy
" Chas (c) lackman h41 Walnut
" Chas E agt Sun Life Assur Co h624 Williams
" Chas W (c) stevedor h533 W Hunter
" Estee (c) r41 Walnut
" Geo I insp h Woodward sta River car line
" Harvey T groceries Ga Ry & P Co h592 Simpson
" Jas (c) lab 480 Larkin
" Jas H (c) porter 496 Bond
" Jno W (c) chauf r195 Pratt
" Lizzie (c) janitr 168 Valentine
" Nathaniel (c) porter h467 Douglas O C
" Paul (c) elev opr r41 Walnut
" Paul E sls mgr G F Willis r Georgian Terrace Hotel

WILKES PAUL E MRS, Society Editor Atl Georgian, r Georgian Terrace Hotel

" Saml E cond h26 Lenwood av E P
" Saml W r Hotel Majestic
" Thos clk r66 Waller
" Wm A H grr 810 Marietta
" Wm C student r474 Williams
Wilkie Annie stdly H O Lewis & Co r684 S Pryor
" Chas V clean h122 S Pryor
" Elna stdly Chamberlin-Johnson-DuBose Co r487 Ilewson
" Ella E (wid A G) h407 Hawson
" Ella L (c) janitr r51 Kuhrt
" Frank G clk r6 Oxford pl K
" Frank H R assoc L C Adler r Rockwood Ga
" Fredk spelmaker Greenfield Metallic Bed Co r Smyrna Ga
" F Hart coll 104 Matthews & Co r Smyrna Ga
" Hugh S eng r684 S Pryor
" Jennie r684 S Pryor
" Lee G ins agt r684 S Pryor
" Lucia (c) janitr h41½ Kuhrt
" Pearl stdly r407 Hawson
" Thos C eng h684 S Pryor
" Thos C treas h420 Capitol av
Wilkins Albert S sleep Temperly Lithographic Co r Hotel Marion
" Bernard insp Elyea-Austell Co r95 E 6th
" Chas A phys 822 Hurt bldg h2 75 E 17th
" Chas W h78 E 11th
" Claude slc R W Davis & Co r56 Hendrix av
" Edgar T foman h73 S Ashby
" Ella (c) cook h40 Gartrell
" Garner wrapper r56 Hendrix av
" Geo W h88 E 9th
" Henry wrapper Dawson-Paxon-Stokes Co r McDonough rd
" Jas (c) porter h124 Markham
" Jas K grand Fed Prison h91 Hendrix av
" Jennie (wid L T) h115 S Main C P
" Jno G city elev op R City Hall h715 N Boulevard

East
Point,
Georgia

"We Sell Georgia Farms"
BROTHERTON & WILLIAMS
Real Estate

Phone
Bell
E. P.
416

JOS. F. GARDNER
ORNAMENTAL IRON AND BRONZE WIRE WINDOW GUARDS
Hardwood and Parquetry Floors, Screens
307 PEACHTREE STREET
Bell Phone Ivy 415

JOHNSON PAINT COMPANY ALL PAINTS GUARANTEED
MANUFACTURERS OF
ROOF AND BRIDGE PAINTS
OFFICES
THIRD FLOOR CANDLER BUILDING
Warehouses Nos. 38-40-42 Marietta St. PHONE IVY 1818

Wilkins
" Jas T dep clk Municipal Court h120 E Georgia av
" Julia (wid Grady) r715 N Boulevard
" Julian carp r431 Griffin
" J E clk L W Rogers Co r72 S Ashby
" Martin bookbinder r67 W Ontario av
" Mercantile Co (T S Wilkins) 68 W Lindsay av
" M Wines stor A G & A R r270 Larkin
" Phillip r88 E 9th
" Rufe L mercantile h200 Wylie
" Sam h57 W Ontario av
" Send G (also Lowry Natl Bank) h17 Sherjing
" Thos S (Wilkins Mercantile Co) r462 Spring
" Warren P mach r120 E Georgia av
" Wm (c) gro h208 N Butler
" Wm (c) slstr h21 Hogan
" Wm J carp h58 Strong
" Wm L carrier P O r188 Piedmont av
Wilkinson see also Wilkerson
" Abbie r76 Washington
" Albert (c) lab r291 Chapel
" Alex (c) janitor Connally Realty Co
" Addie W (wid J E) h42 Dixie av
" Bryce W clk r79 Bedford pl
" Chas P supt Candler Bldg h36 W 43rd
" David H fmr U S A r16 Washington
" Ella (ch) 247 W Peachtree
" Fannie S Mrs clk Davison-Paxon-Stokes r31 Elmira pl
" Garnett H clk S A L Ry h157 Euclid av
" Harmon L r23 Bedford pl
" Harry E Mgr Chevrolet Motor Co r42 Linda av
" Inez clk r81 Orme
" Jas F h212 S Ashby
" Jas M tinsmith r212 S Ashby
" Jesse (c) presser r271 E Glenn
" Jno (c) janitor Connally Realty Co
" Jno W steam h31 Elmira av
" Lupton reporter Atl Journal r180 Lasalle av
" Mell H pres Ashcraft-Wilkinson Co h1052 Peachtree
" Mont J agt Met Life Ins Co r29 Bedford pl
" Ung W asst treas Ashcraft-Wilkinson Co h154 Myrtle
" Virginia A (wid T C) h31 Orme
" Wm B agt Milwaukee Mechanics Ins Co r42 Ellis av
" Wm H with Bell T & T Co h125 Drewry
Wilke Eda (c) lab h298 Pulaski
" Henry (c) lab h96 Fraser
" Jennie (c) cook h71 Robinson
" Jno (c) r300 Fraser
" Louie (c) janitor h56 Valentine
" Ora (c) janitor h129 Greenfery av
" Wm (c) lab h117 Street av
Wilk Sylvester (c) barber S S Pryor h258 10th
Wilkard Chas T supt Atl Ice & Cold Corp h43 Larkin
" Edw (c) nurse Grady Hosp
" Fred (c) teamster r42 Larkin
" Mattie M clk Bell Laundry r43 Larkin
" Roder lab r43 Larkin
" Tilto B cond Ga Ry & P Co h6 Lakewood av E
" Wm H lab r126 Main
Wilkanks Alonzo (c) r8 Lee av
" Chas L Surgy h310 S Main C P
" Coleman (colored) h1 Lee av
" Harry mach r753 W 3d
" Lee mach r8 Lee av
" W Lester (c) r27 S Ontario av
Wilkes see also Wilcox
" Lessie (c) cook r42 Walker pl
WILKET HUGH M (Bagley & Wilkett), h 1185 Peachtree, Tel Bell Brookhaven 1372

Willett
" Hugh M jr clk Penn Mut Life Ins Co r1185 Peachtree
" J Lawrence student r1185 Peachtree
Willett Geo W phys 614 Piedmont bldg r Leland Hotel
" J W r27 E 5th
" Telford H h193 Terrace av
Willes Knit N engr h312 Hanson
" Henry (c) lab h272 Jackson
" Lillian A Mrs clerk Frank's Shoe Parlor r17 Grant pl
Willhoit Harry P supt A Howell Mill r8
" Jos W gro Howell Mill r8
Willhouse Lizzie r Georgian Terrace Hotel
Williams Abiah N Rather city h120 Smith
" Abe (c) carp h310 N Butler
" Adam H Rev (c) h383 Auburn av
" Adel (c) lab h296 N Butler
" Albert (c) lab h rear 67 W 14th
" Albert T chemist r9 St Paul av
" Alex (c) lab h50 Adams st
" Alfred W (c) carp h46 Renfroe st
" Alice (c) cook h rear 800 W Peachtree
" Alice (c) lndrs h44 Davis
" Alice (c) lndrs h25 Loyden ln
" Alice (c) nurse r247 E Hunter
" Alonzo (c) bakery h32 Rockrice st
" Alonzo (c) janitor r102 S Moreland av
" Ann A mach opr r224 E Hunter
" Attie L soldier r72 E Linden av
" Amelia (c) h155 Houston
" Amelia (c) lndrs h37 Hooper
" Amy L opr Bell T & T Co r188 Courtland
" Andre (c) chauf r291 Nelson
" Andre clk Spring Pedal r232 Central av
" Andre (c) lab h rear 397 Windsor st
" Andre (c) porter h221 Connally
" Angie (c) lndrs h137 Bell
" Angus (c) carp h35 Renfroe av
" Anna (c) dom h270 Vine
" Anna (c) lndrs h118 Bell
" Anna (c) lndrs h14 Carter
" Annie r82 Dould pl
" Annie Mrs r215 Fox
" Annie (c) h102 Mayson st
" Annie (c) lndrs h244 Auburn av
" Annie (c) lndrs h103 S McDaniel
" Annie (c) lndrs h rear 127 Oakland av
" Annie (c) lndrs h111 Magnum
" Annie (c) nurse r275 W Mitchell
" Annie L (wid Dan) h227 S Forsyth
" Annie L sten P P Calhoun & Son r73 Williams
" Annie L (c) cook h250a Fort
" Annie P (c) r25 Davis
" Arch G grade h62 Confederate av
" Arthur (c) r90 Texas
" Arthur (c) cook h348 Terry
" Arthur (c) lab h rear 127 E Pine
" Arthur (c) lab r197 Trinity av
" Arthur (c) porter h72 Howard
" Arthur H Cpl sgt U S Quarter Mstr Dept h1, 110 E 7th
" Artie (c) lab h rear 116 Chapel
" Asapel (Williams & Virgolini) r182½ Auburn av
" August carp h185 Hunt st
" Augustus r418 N Piedmont av
" Augustus (c) mt h192 Trinity
" Augustus (c) lab h94 Vine av
" Augustus (c) gro h163 Williams
" Augustus N dr r110 Cedar
" Augustus S r56 W 5th
" A Guy jan Atl Photo Finger Co r Piedmont Hotel
" Barnet (c) chauf r rear 1010 Peachtree Lane av
" Barnett (c) gro h122a Center
" Barney E clk N C & St L Ry h347 Whitefoord
" Beatrice (c) [illegible] r rear 105 Highland av

CECIL MEYER
FIRE INSURANCE FIRE
1120 Fourth National Bank Building
Phone Ivy 280

WALKER
Electric and Plumbing Co.
Atlanta Rome and Columbus
Plumbing Heating and Electrical Contractors
Head Office
620-621 Rhodes Bldg.
BELL PHONE Main 3372

MONEY On Improved City Real Estate
No Commissions Charged
M. P TAGG
1224-5 Healey Building Bell Phone Ivy 1193

WEBB & VARY CO.

PRINTERS and ENGRAVERS

38½ W. Ala.

BOTH PHONES

Wood and Tile Mantels Tile Floor and Wall Contractors
Portable Grates, Andirons, Fenders, Fire Sets
Queen Mantel & Tile Co.
56 W. Mitchell Street ASPHALT ROOFING Phone Main 681

" Hence
" Belle r[illegible] Whitehall
" Belle (c) h[illegible] Gray
" Benj (c) lab h411 Terry
" Benj (c) porter r[illegible] Fitzgerald
" Benj F h[illegible] Central av
" Benj F h[illegible] N Moreland av
" Ben H mach h[illegible] Hendrix av
" Ben S (wd) R Harris
" Berry (c) lab r[illegible] E Fair
" Bertha (c) bdrs r103 Ira
" Bertie E sten Dr T W Hughes r365, 125 Peachtree
" Bessie r234 F Hunter
" Bessie G (wd) W A r290 W Peachtree
" Bettie (c) cook h[illegible] Kirkwood rd E
" Beulah Mrs r80 Confederate av
" Brooks student r416 Luckie

WILLIAMS BROS (Samuel C and Thomas H), General Insurance, 1401-02 Fourth Nat Bank Bldg, Tel Bell Ivy 1105

" Butler (c) baker h183 N Ashby
" Callie G r210 W Peachtree
" Camilla (c) dom r202 Fair
" Carl (c) butler h rear 12 Springdale rd
" Carl E stenog Atl Baking Co r249½ Mallette
" Carl H stenog h423 Fraser
" Carlisle G r125½ S Pryor
" Carrie (c) h338 W North av
" Carrie (c) bdrs h441 Auburn av
" Carrie (c) bdrs h rear 296 Rockwood
" Carrie (c) bdrs h221 Fair
" Carrie (c) bdrs h rear 101 Foundry
" Carrie (c) bdrs h86 Howard
" Carrie student r84 E Linden av
" Carrie B (c) dom h175 Connally
" Cary E emp Ga Ry & P Co r79 Piedmont av
" Cath (c) bdrs h46 Ellis
" Chasie (c) cook h17 Liberty
" Chasie bdrs h195 S McPherson
" Charlie (c) r245 Piedmont av
" Charlie (c) bdrs h71 Beach
" Chas (c) laundrh h256½ Butler
" Chas (c) driver h rear 160 W Peachtree
" Chas (c) janitor h75 Richardson av
" Chas lab h100 N Boulevard
" Chas (c) lab h246 Butler
" Chas (c) lab h rear 28 Connally
" Chas (c) lab r279 Garfield
" Chas (c) lab h274 Martin
" Chas (c) lab h18 Prospect
" Chas (c) lab r167 Rowe
" Chas (c) lab h9 Turner's pl
" Chas A eng r301 Peachtree
" Chas C clk Norris Inc Co r8 S Prado
" Chas E clerk h101 Mills
" Chas F trav r246 Peters & Lowe av
" Chas G mach h214 Putman
" Chas H Mrs h72 E Linden av
" Chas J (c) lab r34 Piedmont av
" Chas L Mgr G T Wofford Oil Co h18 W North av
" Chas L musician h91 Capitol av
" Chas P (c) chef r100 Rockwell
" Chas E contr 108 W Mitchell r241 Cherokee av
" Chas R (c) lab h410 Woodward av
" Chas W foreman h8 Garrett
" Chas W mgr B L Brooks h Smyrna Ga
" Charleston stenog J A Campbell r117 S Gordon
" Chas (c) r35 Johnson av
" Clarence (c) lab r246 W Pine
" Clarence (c) lab h156 Martin
" Clarence (c) porter h rear 290 Cherokee av
" Clarence R manager Carolina P C Co r Highlower rd
" Claud (c) r467 Martin
" Claud carder r191 S Hemphillas
" Claude (c) h267 Terry
" Claude r82 Highlower
" Claude (c) lab h15 N Butler

Williams

" Claude F tray h65 Currier
" Clay L ss Cherry 2 s of Forest av H
" Clifford (c) butler r104 W Harris
" Clifford (c) lab r131g Houston
" Coon (c) foreman r120 South av
" Columbus (c) porter r123½ E Harris
" Columbus (c) lab h8 Pike av
" Co (W E Williams) h7½ Atl 204 Atl Trust bldg
" Cornland E clk D Q M U S A r460 W Peachtree
" Cora (c) bdrs h25a Lester al
" Cora B (wd) J Pl h178 Peachtree
" Crawford h54½ N Boulevard
" Crawford (c) lab h61 Chestnut av
" Crawford W (c) lab h20 Bush
" Creede (c) lab h171 Magnolia
" C E r26 Cardoberry
" C Raymond mach r47 Doone
" Daisy (c) drawer h156 Fraser
" Daisy L (wd Chas) r83 Reinhart
" Dan H barber r75 W 5th
" Dan P mgr r252 Whitehall
" David N bailiff Superior Court h Peachtree rd
" David N barber 24 W Alabama h742 Whitaker
" DeGraffenried cond h28 Cooper
" Del H baker r101 Drum
" Della bdrs h132 Powers
" Derrell (c) lab h rear 482 Woodward av
" DeWitt Mgr h ss Curran 2 s of Lakewood av L
" Dey (c) cook h380 Chapel
" Dock (c) bdrs h200 Orme
" Dock (c) lab h83 Strong
" Dollie (c) bdrs h298 Chapel
" Dora (c) h10 Rice
" Doyle (c) presser r250 Williams
" Earl (c) h Donalsonville rd
" Early (c) driver r73 Hilliard
" Ely T lawyer 505 Silvey bldg h81 West End av
" Edgar P press h274 Gordon
" Edna student r18 Westwood av
" Edna (c) bdrs h105 Chapel
" Edna M opr Atl T & T Co r Charlotte Gardens Ga
" Edw conductor r47 Markham
" Edw (c) fireman h158½ Currier
" Edw (c) lab h117 S Hem C P
" Edw (c) lab h150½ Orme
" Edw (c) lab r31 Pryor
" Edw (c) lab h51 Vine
" Edw (c) porter r18 Holcomb
" Edw E stenog Daughtery-Little-Bedsaile Co h280 Vine
" Edw G sh mgr Atl Coca-Cola Bott Co h472 Grant (Ok)
" Edw L pntr h96 McAfee
" Edw S barber h160 S Boulevard
" Edwin (c) lab h Rockdale
" Edwin A fin opr h125 S Marietta av

WILLIAMS EDWIN O, Justice of the Peace, 110 S Main, C P, & 507 N Main, C P, Tel Bell East Pt 129

" Edwin T clk D Q M U S A r238 Crew
" Effie clk W U Tel Co r19 N Warren K
" Ella (c) cook h9 Holland
" Elijah millwright r Conn Ga
" Elijah J Rev h197 Hill
" Elijah M contr h217 The Prado
" Eliza (c) cook h10 Victoria
" Eliza (c) bdrs h90 Greensboro av
" Eliza C (wd) D L h201a S Main E P
" Eliz r183 Forrest pl
" Eliz (c) dom r57 N Boulevard
" Eliz (c) bdrs h286 N Piedmont av
" Eliz L nurse Grady Hospital
" Eliz P (wd Ethelred) h21 Belford pl
" Ella (c) h37 Wallace
" Ella (c) bdrs h240½ Lucy
" Ella L (wd E A) h89 N Warren K

MORE GOODS —ARE— BOUGHT —AND— SOLD THROUGH THE Classified Business Directory THAN BY ANY OTHER MEDIUM ON EARTH

FOR THE BEST IN GROCERIES
CALL KAMPER'S IVY 5000
494 PEACHTREE STREET

Ed Belle Isle Motor Transfer & Truck Service
MOVE QUICK AND EASY BY MOTOR VAN Sight Seeing Trucks and Trips
PHONES IVY 5722 ATLANTA 346 8½ Luckie St., Opp. Piedmont Hotel

Williams
" Ellis C (Bee Hardware Co) h125½ S Pryor
" Elmer (c) h126 Auburn av
" Emmett A h151 Bedford
" Emory C saddler h21 Osborne av
" Ephie A (wid Wm M) h126 Poplar
" Ernest (c) lab h308½ W Fair
" Ernest (c) porter Sodom Hotel
" Ernest (c) porter h62 Crumley
" Ernest P (m Inger cor h81 Whitehall
" Eula (c) lodgr r208½ W Fair
" Esther (k R C Tel Co r207 Hill
" Ethel G with J P Stevens Engr Co r18 Gilmer
" Eugene C barber 282 Decatur h108 Hightower av
" Eugenia (c) lodgr r185 South
" Eurbie L clk H G Hastings Co r232 Cooper
" Eva (c) drinker r854 Auburn av
" Eva L tchr Atl University
" E Courtney firestock r22 W Pavilion
" E Foster em Dept of Agriculture h54 Elmyra st
" Fannie (c) cook r rear 676 Piedmont av
" Fannie (c) lodgr h125½ Falcon
" Fannie M (wid J A) h290 Cheney E P
" Fannie P (wid T W) h31 Ripley
" Fate (c) lab r45 Henry
" Fleta (wid S O) h262 S Georgia av
" Flora (c) gen 87 Chapel r20 Hayne
" Flora (c) lodgr h rear 25 Connally
" Florence r7 Sanders K
" Floyd (c) lab h136 Chestnut
" Frances (c) lodgr h86½ Idaho
" Frances N Mrs elec C H Godfrey r515 Peachtree
" Francis M mach 364 Gilmer
" Frank (c) candydipr r300 Edgewood av
" Frank (c) chauf h31 Bales av
" Frank (c) chauf h433 Jewell
" Frank (c) drvr h20 Ami
" Frank (c) drvr h61 Cohegan
" Frank (c) lab r411 W Harvard av C P
" Frank (c) lab r310 Ira
" Frank (c) lab h108 Pulaski
" Frank (c) presser r147 E Glenn
" Frank L locksmith h255 E Glenn av
" Fred (c) shifter r50 Howell
" Fred M mech h290 Angier av
" Fredk L watchmkr 97 Decatur h65 Hill
" Fredric (c) lodgr h25 Bedford
" F D (wid) Williams-Thomson Co r230 Piedmont av
WILLIAMS F GRAHAM (F Graham Williams Brick Co), h 19 Columbia av, Tel Bell Hemlock 1147
WILLIAMS F GRAHAM BRICK CO (F Graham Williams), All Kinds of Brick, Floor Tile and Indiana Limestone, 1400 Candler Bldg, Tel Bell Ivy 1733 (See right bottom Bus. classified Brick, and page 75)
" F L (c) h175 Bedford pl
" Garrard clk Atl Jr Temple r510 Spring
" Geo carrier r190 S McDaniel
" Geo (gay r276 E Linden av
" Geo (c) 144 Baker
" Geo (c) lodgr h164 E Linden av
" Geo (c) driver h310 Butler
" Geo (c) lab h30 Acton
" Geo (c) lab r651 W Linden av
" Geo (c) lab 65 McGruder
" Geo H carp h23 Cornelia
" Geo H mech h507 Marietta
" Geo K clk A & W P R R c Decatur Ga
" Geo R Sheppard r70 N Warren K
" Geo R clk White Hickory Wagon Mnfg Co r501a S Main E P
" Geo R mgr h31 Trust Co of Ga Bldg h166 Berkeley av
" Geo W (c) barber h162 Butler
" Geo W (c) h137½ S Pryor
" Georgia (c) lodgr h70 Chamberlin

Williams
" Georgia (c) lodgr h32 Dover
" Georgia (c) lodgr h407 Magnolia
" Georgia L (c) cashier r298 Fair
" Gerald F driver r167 Lucile av
" Gertrude (c) h N Warren K
" Gertrude clk Glass & Co r111 Spring
" Gertrude L (c) prin Curtis Stock Sch h24 N Jackson
" Gordon (c) 204 Trust Co of Ga Bldg r Decatur Ga
" Grace elec A B & A Ry r598 Capitol av
" Grant (c) soda h212 E Linden av
" Grant (c) strip mason h19 Dodge
" Grantland (c) lab h265 Ira
" Green (c) lab r288 W Fair
" Gregory (c) lab h126 Thirteenth
" Gurry M asst sls mgr Consolidated Products Corp r Kimball Hotel
" Gus (c) waiter r21 Clifford
" G Rainey (colr) Parkside dr
" Hassan A comp h260 Hill
" Hattie W (widow) h101 Bedford av
" Harrison F cond Ga Ry & P Co r15 Ira
" Harry (c) lab r36 Howell
" Harry F bicycle repr Iola Blackwood av h34 Krum dr
" Harry H clk Royal Ins Co h79 W Peachtree pl
" Harry J pilr h30 Clarak
" Harry L clk r625 Cherokee av
" Harley (c) porter h180 Hamilton
" Hassie (wid J T) h70 N Warren K
" Hattie r69 St Charles as
" Hattie (c) r545 Parsons
" Hattie (c) lodgr h7 Villard
" Helen elec Am Surety Co r Decatur Ga
" Henrietta (c) cook 749 W Peachtree
" Henry (c) boiler r rear 869 Peachtree
" Henry (c) drvr r rear 26 Kirkwood pl K
" Henry (c) driver h5 Hood dr
" Henry (c) lab r94 Chestnut av
" Henry (c) lab h297 Chestnut
" Henry (c) porter r181 E Baker
WILLIAMS HENRY G, Machinery and Contractors Equipment, 515, 36 Natl Bank Bldg, Tel Bell Ivy 2111, h 198 Williams, Tel Bell Ivy 3489-J
" Henry G watchman h232 Cooper
WILLIAMS HENRY H (c) (H H & P E Williams), h 24 N Jackson, Tel Bell Ivy 1479-L
" Henry L (H L Williams Co) r24 E 12th
" Henry L cond r29 Piedmont av
" Henry L lab h82 Hightower
" Henry V cond h301 Gordon
" Herbert H lmp r298 South av
" Herman driver r415 W Columbia av C P
" Hill M carp r29 Cameron
" Horace painter E M S h161 Hockett
" Hose clk r87 Lucile
" House (K O Williams) 154½ Marietta and 26½ N Forsyth
" Howard (c) lab r rear 250 S Pryor
" Hugh (c) fireman h40 Wylie
" Hugh textilwkr r82 Hightower
" Hugh W clk Central of Ga Ry r Red Oak Ga
" H C Mrs r Georgian Terrace Hotel
WILLIAMS H H & P E (c) (Henry H and Peter E), Funeral Directors 185 Auburn av, Tele Bell Ivy 8708, Atl 1273 (See page 224)
" H L Co (H L Williams) Stokes 107 Walton bldg
" Ida (c) dom h300 Marietta
" Ira (c) lamp r rear 253 E Fair
" Ira H (miller r205 South av
" Ira G lab h19 Kennedy
" Irene (c) cook h165 Magnolia
" Isaac lab h121 Terry
" Isaiah (c) driver h190 S Glenn
" Isaiah (c) lab h40 Acton
" Isaac (c) (c) lab h37 Acton
" Isa (c) P P h34 Elmyra av

Miss R. Pearl Spellman
1017 Third National Bank Building
IVY 5562
MULTIGRAPHING
Lay-Out Guide for Multigraphed Forms FREE

SOUTHERN CYCLE & SUPPLY CO.
Dealers in and Repairers of
BICYCLES
RE-TIRING of GO-CARTS
64 N. Pryor Street
PHONE
Ivy 8572

MONCRIEF FURNACE CO.
DESIGNERS and BUILDERS OF GOOD
Furnaces
FOR HOT AIR
HEATING
For All Purposes
139 S. Pryor
Phones:
Bell Main 285
Atlanta 2577

MORE GOODS —ARE— BOUGHT —AND— SOLD THROUGH THE Classified Business Directory THAN BY ANY OTHER MEDIUM ON EARTH

RYDER-McARTHUR REALTY CO.

Home Finders
Bargain Givers
Real Hustlers

Rents Collected and Property Managed

CITY & FARM PROPERTY

REALTY BUILDING
Bell Phone Ivy 7237

The Thiel Detective Service Co.
Offices in all principal cities of United States, Canada and Mexico
PHONES: Office Ivy 4841, Res. W 535-J. 302 TRUST COMPANY of GA. BUILDING

Williams
" Ira bakeyan h141 Chapel
" Jas (c) h21 Chestnut
" Jas (c) cook r131 Houston
" Jas (c) cook h14 McGee al
" Jas (c) cook h56½ Valentine
" Jas (c) driver h60 Hilliard
" Jas (c) elev opr r126 Fraser
" Jas (c) lab h243 Fulton
" Jas (c) lab h11 Gamble pl
" Jas (c) lab h32 Pearl
" Jas (c) lab h217 Randolph
" Jas (c) lab h22 Tyler
" Jas (c) porter r112 Piedmont av
" Jas A mechnrn North Ga Marble Products Co h1110 Piedmont av
" Jas B (c) lab h1894 Williams
" Jas C agt Met Life Ins Co h200 E Georgia av
" Jas C calendar h52 Deane
" Jas C confr 48 Walton h48 Westwood av
" Jas C mgr Blosser-Williams Co v-pres Colonial Trust Co r537 Peachtree
" Jas C ship clk Earl & Wilson r903 S Pryor
" Jas E agt Travelers Ins Co h22 S 9th
" Jas E ctrl clk Kimball House
" Jas F clk r76 N Warren K
" Jas F asst tvnr h20 White
WILLIAMS JAMES G, Dentist 712 Candler Bldg, Tel Bell Ivy 116, r Georgian Terrace Hotel, Tel Bell Ivy 5400
" Jas H (colr) h341 Lucile av
" Jas M bailiff Superior Court r Buckhead Ga
" Jas M mechnc h14 Tye
" Jas M elecn Geo Mass Clo Co h81 clnk
" Jas R farmer r East Lake
" Jas T pres Williams-Thompson Co h750 Piedmont av
WILLIAMS JAMES T, Sec-Treas Market-Williams Lumber Co, h 1074 Piedmont av, Tel Bell Hemlock 210-L
" Jas T student r120 Poplar
" Jas W (c) realtr h348 Parsons
" Jane (c) r115 Tatnall
" Jane (c) dom h11 Vernon pl
" Jamie (c) cook h150 E Ellis
" Jeannette h875 Piedmont av
" Jeannette (c) emplr h221 Mangum
" Jefferson L ship clk Goodyear T & R Co h70 Grady pl
" Jennie Mrs clk r614 Highland av
" Jennie clk Davison-Paxon-Stokes r245 Peachtree
" Jennie (c) hdlr h58 Tanner
" Jesse r82 Hightower
" Jesse carrier r101 S Humphries
" Jesse E driver h170 Curran
" Jesse E mill wkr r134 S Boulevard
" Jessie (c) lndry h1016 Crumley
" Jessie R r10 N Warren K
" Jewett capt U S A h7 288 Williams
" Jno (con) cir r101 E Ellis
" Jno (c) h371 S McDaniel
" Jno (c) carp h543 N Butler
" Jno coal h3 Decatur h16 Simpson
" Jno (c) janitor h4 Valentine
" Jno (c) janitor r337 Fulton
" Jno (c) lab h83 W Alexander
" Jno (c) lab h91 Battle
" Jno (c) lab r15 E 5th av
" Jno (c) lab h143 Greenberry av
" Jno (c) lab h268 Irwin
" Jno (c) lab h2 Keystone al
" Jno (c) lab h71 Miller
" Jno (c) lab r357a Markham
" Jno (c) lab h90 Tyler
" Jno (c) mechnc r121 Venable
" Jno (c) orderly Grady Hosp r10 Valentine
" Jno (c) porter h350 Auburn av
" Jno (c) mstr 14th Piedmont av r272 N Ashby
" Jno (c) thrker r11 Bishop pl

Williams
" Jno A carp h294b Jonesboro rd L
" Jno A clerk Echols & Lyle h54 Mell av
" Jno C lbyr Enterprise Mfg Co r Marietta Ga
" Jno C carp r37 Hendrix av
" Jno C clk L W Rogers Co r262 E Georgia av
" Jno D car insp h198 W Alexander
" Jno D city Brown h87 Crescent av
" Jno D (c) cooper h40 Morris
" Jno F car repr h62 Stovall
" Jno H mill wkr r130 S Boulevard
" Jno H (c) glazier h498 W Mitchell
" Jno H (c) lab h25 Bird
" Jno H (c) lab h272 Richardson
" Jno J clk paymstr U S M Corps r31 Porter pl
" Jno M city tkt agt Central of Ga Ry r15 W Harris
" Jno M (c) (Maddox & Williams) r19 Tallapoosa
" Jno M (c) lab r272 Smith
" Jno M (c) lnch 502 Marietta
" Jno T (c) porter h168 Irwin
" Jno W county police r Bolton Ga
" Jos (c) baker h62 Crumley
" Jos (c) lab h25 Postell
" Jos (c) waiter h152 Maple
" Jos A clerk r241 Cherokee av
" Jos C barber h40 Oak Grove
" Jos D erckan D Q M U S A r118½ Edgewood av
" Jos H and Sou States Life Ins Co h49 Metropolitan av K
" Jos H Jr soldier r49 Metropolitan av K
" Jos H (c) cook h62 Valentine
" Josephine (c) h37 State al
" Judge ser lab h rear 30 Brooks al
" Judge Mrs canvasser h106½ Venable
" Julia (c) cook r149 Howell
" Julia J (c) tchr P S r24 N Jackson
" Julius U marble ctr r465 E Hunter
" J Chester clk r306 S Pryor
" J Clay tchr P S h17 Lucile av
" J Holland D student r575 Piedmont av
" J McR (c) h1 Ferrell av
" Katie (c) hdrs h16 N Boulevard
" Kincher C (Williams Homer) h15½ Marietta
" King (c) lab r88b Welch
" Lamar R phsn h61 Sydney
" Laura (c) hdrs h140a Ira
" Lavinia (c) pstr 40 Pearl
" Lavinia (c) scrubber r524 Hoyt av S P
" Lavern (c) lab h201 Denver
" Lawrence ser porter r241 N Butler
" Lee (c) lab h14 Buchanan
" Lee H opr W U Tel Co r Y M C A
" Lena (c) cook h19 Dora
" Lena (c) hdrs h rear 49 Electric av
" Lena nurse r5 Middlebrooks row
" Lenora L (wid J W) h164 Grant
" Lenia (c) h16 Hilliard
" LeRoy (c) lab r303a Hawkes
" LeRoy mech r202 Courtland
" LeRoy J carp h18 Hilpo av
" Leslie (c) cook h310 Wells
" Leslie (c) lab h100 Irwin
" Leslie E shdy r64 Gibson
" Lester E pstr Ga Sch of Tech r Y M C A
" Lewis (c) lab r161 Martin
" Lewis G elecn h46 Park
" Lilla (c) h48 Battle
" Lillian M stck Firestone T & R Co r184 Cherokee av
" Lillie (c) maid r172 Old Wheat
" Lillie (c) waitress r1604 W Mitchell
" Linda (c) cook r rear 548 Washington
" Linnie (c) dom h108 E Cain
" Linton (c) h28 Clifton pl
" Linton S r131 Cherokee av
" Lionel E marble r84 Pulliam
" Lizzie (c) hdrs h25 N Boulevard
" Lizzie (c) hdrs r32 Fitzgerald

C. W. RUSSELL TIN AND SHEET METAL WORKER
ROOFING, GUTTERING AND REPAIRING
Phone Bell Main 1430 19 PETERS STREET

ATLANTA TITLE GUARANTEE CO.

GET YOUR TITLE GUARANTEED

"Better Be Safe Than Sorry" TRUST COMPANY OF GEORGIA BLDG.

Williams
" Lizzie (c) hdrs r411 Terry
" Louie (c) same h rear 1165 Peachtree
" Louie W optician 623 Walker
" Lois (c) [illegible] h164 Martha
" Lou (c) lab r287b Rass
" Lou (c) lab h88 Magnolia
" Lucile B typist Western Elec Co r22 Quentiepe av
" Lucius (c) lab r208 E Hunter
" Lulie r418 N Piedmont av
" Luna brilliesky h147 Bellwood av
" Louis D h517 N Boulevard
" Louis E mgr Blakenhal Bedding Co h44 Westwood av
" Lottie O dept Queen Ins Co h170 Oak
" Louis V sign painter r188 Courtland
" Louise hairdrer Hookhammer's r418 Piedmont av
" Louise (c) dom h185 Smith
" Louie (c) dom r411 Terry
" Louise (c) hdrs h18 Newton
" Lou (c) hdrs h526 N Butler
" Lucile sten Lottie Rice & Co r262 Courtland av
" Lucile C Mrs h11, 212 Ponce de Leon av
" Lucinda (c) cook r277 Williams
" Lucius (c) brkler r30 Davis
" Lucy A (wd) Geo r29 Cornelia
" Lula (c) h85 Lena
" Lulu (c) cook h rear 30 Park
" Lula (c) hdrs h41 Greenfield
" Lula (c) hdrs h60 Greenfield av
" Lula (c) hdrs r rear 156 E Harris
" Luther (c) porter r121 Yonge
" Luther T mgr h180 E Georgia av
" Luther J C stenn Joe Saul r124 S Pryor
" L Andr pdlr h70 Cooper's av
" L H treas r96 Piedmont pl
" Mack clk r257 E Hunter
" Madison J clk Southeastern Dressmaker Bureau r162 Ivy
" Malakie clk Atl Ever Ready Wks r314 Pulliam
" Malcolm (c) trucker h413 Auburn av
" Mallisa (c) cook h66b Bradley
" Mamie (c) hdrs r16 N Boulevard
" Mamie (c) hdrs r206g W Pair
" Mamie (c) hdrs h289 Fraser
" Mamie (c) hdrs h13a Lowndes
" Mamie H clk Haas & MacIntyre r East Point Ga
" Manley F lab h82 Griffin
" Mansfield J contr h188 Courtland
" Marcus C polrs r21 Western av
" Marcus W illustrtr 425 Jonesboro rd L h16 Wyman av
" Marcus W cook h26 Cottage
" Margt r72 E Linden av
" Marion r20 Grady pl
" Marion (c) porter r17 Bynum
" Marion A milliner h2 Tulip
" Marion W studr h241 Cherokee av
" Marshall H student r627 Whitehall
" Marshall T (c) [illegible] r123 Martin
" Martha nurse Wesley Home
" Martha student r43 E Ontario av
" Martha (c) hairdrer h7 Jett pl
" Martha A (wd) W Ky h131 Cherokee av
" Martha L r185 Forrest av
WILLIAMS MARVIN REV. Pastor Grace M E Church South, h 322 Ponce de Leon av, Tel Bell Hemlock 2969
" Marvin H drftsmn J B McCrary Co r20 S Hoyt K
" Mary (c) cook h55 Daniel
" Mary (c) hdrs r196b E Cain
" Mary (c) hdrs h231 Connally
" Mary (c) hdrs r rear 426 E Pair
" Mary (c) hdrs r167 E Hunter
" Mary E (wd) W A) r27 W Pavilion
" Mary H clk r501a S Main E P
" Mary J (wd) Elias) h124 E Hunter
" Mary L [illegible] 50a Linden way

Williams
" Mary S (wd) Thos) h72 Trinity av
" Matt (c) hdrs r97 Battle
" Matthew K (c) clk R M S h25 Lucile
" Matie r228 Cyrus
" Matie (c) cook r rear 22 Connally
" Mattie hdrs h97 Richardson
" Mattie (c) hdrs h184 Thirkield av
" Mattie L (wd) J T) r18 Bellwood av
" Maud (wd) Geo) Mgr B W Beauchamp h176 Gray
" Maude nurse Gr Baptist Hosp r78 Spring
" Maurice E sleep Globe-Grand Bedding Co r89 S Gordon
" Maybelle nurse r25 Porter pl
" Melissa (c) h3 Oliver
" Melvin H Bapst h52 Gresham
" Merritt (c) lab r20 Wesch
" Miles L lab h133 Fowler
" Mildred C tchr Atl University
" Miles (c) h29 Clifton pl
" Miller G contr 350 S Pryor h310 Spring
" Miller G jr clk Bell T & T Co r510 Spring
" Milton E driver h21 W Hardee K
" Milton E jr ship clk Foote & Davies Co r21 W Hardee K
" Minnie (c) hdrs r91 Daniel
" Minnie (c) hdrs h6a Holland
" Minnie (c) hdrs h125 Grant
" Minnie (c) h28 Parsons
" Minnie E Mrs h93 Tatum
" Mittie (c) rooms 92 Mills r125 Ogden
" Mollie O Mrs cashr Ind Life & Health Ins Co h133 Jett
" Morgan (c) lab h19 Walthery
" Moses (c) car cnr r22 Gordon
" Moses (c) gas agt h109 Walnut
" Moses M clk P O r60 Garnett
" Mott (c) lab h28 Bartman
" M Augusta clerk h179 Gressard
" M Wm artmn h Oak and DeKalb av K
" Nancy (c) hdrs h rear 125 W Peachtree
" Nannie (c) dom r139 W Pine
" Nathaniel H supt h45 E Ontario av
" Neal S (Williams & Hill) h190 S Boulevard
" Nellie (c) h129 N Piedmont av
" Nettie (c) cook h188 Old Wheat
" Newton H carp h157 Lucile av
" Nina (c) r103½ Courtland
" Noland S clk Primrose Hotel r47 W Mitchell
" Nora opr Bell T & T Co r188 Courtland
" Nora (c) hdrs r249 Chapel
" Nora M Mrs boarder r106 W Peachtree
" Norris W clk U M S h183 Dalziel
" N G Interne Battle Hill Sanitarium
" Odessa D sten Cole Rash Co r Inglesside Ga
" Odessa P (c) sten Standard Life Ins Co r103 Randolph
" Ola (c) cook h rear 250 E Hunter
" Olin A shoe King Hdwe Co r189 Juniper
" Ollie F barber h Leland Hotel
" Ollie M (c) hdrs r147 E Hunter
" Orville porter r224 E Hunter
" Osborne (c) clk r15 N Boulevard
" Oscar (c) brkler h86b Welch
" Oscar jr (c) lab r86b Welch
" Oscar E ldgs Dinkins-Davidson Hdwe Co r Stone Mtn Ga
" Oscar W (c) lab h32 Fitzgerald
" Otis (c) [illegible] h rear 223 E Pair
" Parlier (c) cook h8 Crumley pl
" Parks E supt Royal Ins Co r6 St Paul av
" Paul jr brass h10 D'Alvigny
" Paul L polrs r157 Lucile av
" Pearl clk Standard Oil Co r13 E Harris
" Pearl (c) cook h rear 32 W 14th
" Peter (c) dom h266 W Mitchell
" Pete (c) lab h9 Rawson

Atlanta Talking Machine Co.

DEALERS

Columbia Grafonolas and Records

SOLE AGENCY

Aeolian-Vocalions

On Easy Terms

DEALERS

Grand Theatre Building (Next to Entrance)

Phone Ivy 1132

ATLANTA

ICE Atlantic Ice & Coal Corporation COAL

WHOLESALE AND RETAIL ICE and COAL

16 Collins St. Bell Phone Main 1900

EXCELSIOR LAUNDRY CO.

TOWEL SERVICE, DRY CLEANING R. G. THOMPSON, Gen'l Manager

Phones Ivy 3171-3172 Atlanta 41 Ellis and Piedmont Avenue

Cable Piano Company

GREATEST VALUES OBTAINABLE

MASON & HAMLIN
CONOVER
CABLE
KINGSBURY
WELLINGTON

PIANOS

Cecola Inner Player Pianos

Euphona Inner Player Pianos

VICTROLAS
VICTOR RECORDS

Sheet Music and Musical Merchandise

82-84 N. Broad St.

BELL PHONES
Ivy 8700-8701-7297
Atlanta 5973

BICKERSTAFF, RICHARDS & CO.

108 Hurt Bldg.

General Insurance

Fire, Liability
Automobile
Accident, Health
Plate Glass
Burglary

STRONG COMPANIES

BEST SERVICE

PHONES
Bell Ivy 2767
Atlanta 4221

HOUSE PAINTERS FRIDDELL BROS.
107 NORTH PRYOR STREET
OUR WORK IS OUR BEST AD. Opp. Candler Bldg. PHONE IVY 459

WILLIAMS PETER E (col) (H B & P E Williams), r 24 N Jackson. Tel Bell Ivy 1429-L
" Peter J mach h280 W Peachtree
" Peter R (col) porter h272 N Jones
" Peter W (col) porter h182 Hardwick
" Phaeda (wid J C) r90 Orange
" Phaeda (col) r rear 176 E Harris
" Phylis (col) indrs h37 Dora
" Prudence C (Chas M Fox) cor Harris and W Hurtle
" P K (Kay Motor T & S Co) r190 Davis
" quarrie (col) indrs h137 E Ghent
" Quillo (col) indrs h1 Adams al
" Raymond W assist Westinghouse Traction Brake Co h132 Ingalls av
" Rebecca (col) indrs h22 Gaines pl
" Reed (col) porter r rear 707 Piedmont av
" Reid (col) lab h85 Rockwell
" Reubens A (Rubens Bros) 202 Gould bldg r255 W Charles av
" Reubens H r103 Bell T & T Co r400 Williams
" Richel E clkg r538 Whitehall
" Richel H (col) student r434 W Mitchell
" Richel T (col) r262 Pulaski st
" Riley mark r131 S Pryor
" Robt (col) r120 Houston
" Robt (col) foreman h376 Martin
" Robt (col) lab h148 Houston
" Robt (col) lab h15 Richland
" Robt (col) orderly Wesley Hosp r111 Butler
" Robt C painter h16 Tye
" Robt G clk frt dept Sou Ry Co r80 Walton
" Robt H (col) cylr h118 Crumley
" Robt L contractor h230 E Georgia av
" Robt M clk N C & St L Ry r245 Grant
" Robt P assist J J Rockwell r111 Ogletthorpe av
" Roc clk r258 Connally av
" Rogers (col) clk F as Chevy 2 r 98 Fairmont av SE
" Rosa (col) indrs 7 Hazard
" Rosa (col) indrs h107 Connally
" Rosa M Mrs (Mrs Quinn Ins Co) r316, 326 Peachtree
" Rosa M (col) dom r195 Magnolia
" Rosa M (col) indrs h16 Landon la
" Rosebud (Mrs J F Allen & Co) r185 Fairmont av
" Roy M r84 Pulliam
" Roy M clk r154 Ogletthorpe av
" Rufus (col) lab h213 Clarke
" Rufus (col) lab r29 Lucy
" Ruth (col) lunch 29 Fraser h28 do
" Sallie (col) r 16 Yonge
" Sallie (col) cook h170 Houston
" Sallie (col) indrs h242 Irwin
" Sallie (col) lights h59 Rock
" Sam (col) lab h280 Smith
" Sam (col) porter h258 Irwin
" Sam (col) watchm h132 Ellis al
" Sam A (col) carp h404 W Mitchell
" Sam E (col) h288 Spring
" Sam G (Williams Bros) r185 Forrest av
" Sam P clk Am Mach & Mfg Co h47 W North av
" Sarah (col) indrs h1 Bradley
" Sarah (col) indrs h274a Martin
" Sarah V dressmr r112 Berean av
" Sheldon E r180 Venable
" Shine (col) lab h27 Johnson
" Sidney J (col) h113 Houston
" Silvey (col) cook r rear 885 Highland av
WILLIAMS SIRON A, Pres S A Williams Lumber Co, h92 E Merritts av. Tel Bell Ivy 330
" Solon (col) waiter r103 Auburn av
" Stephen E clk h101 E Linden av
" Sterling P eng h298 Oak
" St Elmo (col) Bernard rels 116 Williams
" Susie (col) indrs h164 Gilmer
Williams
" Susie (col) cook h119 Howell
" Susie (col) dom h6 Hogue
" Susie (col) indrs h4 Johnson
" Susie (col) indrs 8 rear 57 King
" Susie (col) indrs h156 Jackson la
" Susie (col) indrs h256a Hanover
" Susie (col) indrs h240 Windsor
" Sylvester (col) porter r315 Morgan
WILLIAMS S A LUMBER CO, S A Williams Pres, D J Baker Sec-Treas, Lumber of All Kinds, Planing Mill, Mfrs Doors, Sash and Blinds, Mantels and Mouldings, 251 Elliott. Tel Bell Main 328 (See right top lines and page 159)
" Taylor (col) r260a Love
" Thos (col) lab r200 Orme
" Thos (col) lab h409 Terry
" Thos E dirr r707 Woodward av
" Thos E asst tpr opr Atl Terminal Co r135 Irene al
" Thos H (Williams Bros) h400 W Peachtree
" Thos H jr with Bell T & T Co r400 W Peachtree
" Thos H salesmn h34 Dunlap al
" Thos H city treas h274 Crew
" Thos H (col) h478 Crew
" Thos J shern r20 Lee as
" Thos O (col) r530 Ridgewood av
" Thos S h228 Crew
" Thompson Co J T Williams president F D Williams v-pres J D Rhodes sec-treas 12 Peachtree pl
" Thurman V mach Sou Ry h104 Flora al
" Tomalle (col) indrs h511 E Ghent
" Tomale L (col) h62a W Cain
WILLIAMS TOULMAN T, Sec J M High Co, h 1507 Peachtree, Tel Bell Hemlock 1484-J
" Turner (col) dray h259 Old Wheat
" T Edw Jones h518a Courtland
" T Goldsbrough treas Flower-Williams Co r935 Peachtree
" Vadis G Mrs (Mrs Habersham Orchard & Imp Co) r Nakoma Hotel
" Vera J stoff J B Fallaize Co r164 Grant
" Verale (col) nurse r240 Lee
" Vernon B carp r241 Harder
" Victoria C r120 Peoples
" Vilroy (col) lab h125 Buchanan
" Viola (col) cook r62 Fitzgerald
" Viola (col) indrs r200 W Fair
" Virginia (col) indrs h200 Houston
" Walter cook h272 Simpson
" Walter (col) lab h119 Fraser
" Walter (col) lab h28 Pittman pl
" Walter (col) lab r35 Beach
" Walter (col) lab r7 Villard
" Walter J frmnr h574 Wesson
" Walter N shern h27 W Pavilion
" Wash (col) lab h400 Auburn av
" Washington (col) porter h250a E Linden av
" Wheeler Rev (col) h312 W Fair
" Willam cook h rear 182 Myrtle
" Wm helper Pneu & Davies Co r6 Charleston av L
" Wm auctioneer r38 Walker
" Wm (col) h60 Hogue
" Wm (col) r42 Linden way
" Wm (col) h188 Piedmont
" Wm (col) cook h356½b Fort
" Wm (col) driver r209 W Fair
" Wm (col) lab h29 Adams st
" Wm (col) lab h11 Hilliard
" Wm (col) lab h1 Hoffin al
" Wm (col) lab h24 Leach
" Wm (col) lab r88½ W Linden av
" Wm (col) lab h Rockdale
" Wm (col) lab h24 Tyler
" Wm (col) porter h108 E Cain
" Wm A student r200 W Peachtree

Home of Hart, Schaffner & Marx Clothes
Daniel Bros. Co. 45 - 47 - 49 Peachtree Street

S. A. WILLIAMS LUMBER CO.
GOOD LUMBER And Anything That Can Be Made From It
Office and Mill 254 ELLIOTT St. BOTH PHONES 328

Williams
" Wm E clk Crawford Bros h222 Highland av
" Wm E jr clk Third Natl Bank r222 Highland av
" Wm F Mgr J M Alexander & Co h222 Jenper
" Wm F dealer h611 E Ellis
" Wm G leather cutter h100 S McDaniel
" Wm H brass r241 Cherokee
" Wm I paper cutter h67 Woodward av
" Wm J printer h24 East av K
" Wm L clk h16 Edgehill av
" Wm N oiler h474 Venable
" Wm S (Williams & Johnston) h102 Cleveland ter
" Wm S alen Mut Ben Life Ins Co r126 Peters
" Wm W (c) lab h2496 E Glenn
" Willie (c) lab h1561½ Ware
" Willie (c) indrs h rear 708 Atlanta av
" Willie B foman r102 Cleburne ter
" Willie J Rev (c) h272 Vine
" Willie (c) r rear 372 E Harris
" Willie E (Williams Co) r997 E North av
" W Elbert foman h4 80 Paul av
" W Maxwell carp h241 Hardee
" W R farmer r51 W Boulevard K
" York lab r90 Greenleaf av
" Zack Brown r ss Cherry 2 e of Forest av H
" Zed (c) carp h2904 Luckie
" & Hill (N S Williams G R Hill) barbers 7 N Pryor
" & Johnston (W S Williams R A Johnston) grocs 238 Edgewood av and 258 Hopkins
" & Virginia (A Williams S Virginia) confrs 142 Auburn av
Williamson Albert Rev (c) h22 Langdale
" Albert T asst secretary McCord-Stewart Co r82 Myrtle
" Annie (wd H J) r29 West End pl
" Baxter H carbon h61 E Ashland av
" Bryant C ship clk J Saul & Co r124 S Pryor
" Chas F assortor Tri-L Co h67 E Ashland av
" Chas J dept mgr A M Robinson Co h1902 Piedmont av
" Claude E clk H F Askin h606 Washington
" Clyde chauf r236 Waldo
" Cora (c) h240 Sims
" Dock (c) dray h247 Sims
" Dorothy typist W U Tel Co r Decatur Ga
" Edgar M (c) lab r91 Carrier
" Edith clk Bell T & T Co r72 S Gordon
" Edw (c) lab h37 Electric av
" Effie M (wd F J) h329 W Peachtree
" Eliz (c) dom h22 Delbridge
" Eugene drifting r260 Gordon
" Eugene P cond h75 Oak
" Fannie A (wd H E) h611 Washington
" Frank (c) clk setter h202 Houston
" Frankie (opr W U Tel Co) r Decatur Ga
" Henry E teller Fourth Natl Bank h600 Washington
" Henry P cond h187 Glenwood av
" Irene dep Western Elec Co r75 Oak
" Isaac E cond r230 Park av
" Jas A paymstr h90 E North Av
" Jas C crc 313 Simpson h211 do
" Jas E carp h290 Windsor
" Jas J cotton 255 Trust Co of Ga bldg h52 W 4th
" Jas L barber r656 DeKalb
" Jas H cond h19 Cherry
" Jas M jr clk Y M C A r10 Cherry
" Jas T clk J Buchman r290 Windsor
" Jedidiah Mrs cashr Parker Ry & N Co r29 E Harris
" Jos P carp h87 Dabney
" Julia (c) indrs 13 Piedmont ave

Williamson
" Leitch H barber h139 Luckie
" Logan T lab ste mgr Sports Mfrng Co r Peachtree pl
" Lottie r100 W Alexander
" Louise Mrs asst r53 Garnett
" Marjorie r628 Highland av
" Mary L clk J P Stevens Engr Co r58 Avery dr
" Minnie asst Atl Storage Battery Co r62 Carnegie way
" Oscar H h182 Washington
" Pearl E (wd Benj) h206 Grant
" Robt F opr Postal Tel Co r20 West End pl
" Ross H resir h269 Gordon
" Rowland Mgr r60 Houston
" Stephen D dairy r417½ E Hunter
" Thos nurse 253 Capitol av
" Wm J clk r678 Highland
" Wm K carp h290 Pulliam
" Woodson with J P Stevens Engr Co r56 Avery dr
Willis Albert D clk Hartman-Tyson-Gibbons Co r Y M C A
" Dora (c) nurse h rear 156 Peachtree av
" Jas D lab h113 Powell
" Lee Bldg grs 24 Peters
Willis Alonzo (c) lab h520½ W Harvard av C P
Willford Floyd h125 E 5th
" Frances (chr P S) r125 E 5th
" Henry (c) lab h62 Fortress
" Howard r293 Courtland
WILLIFORD JOHN L, Genl Mgr Atlanta Journal, h 115 E 36, Tel Bell Ivy 267
" Louis L metalsmith r163 Fowler
" Mack C photo Jacobs Photoserv r150 Courtland
" S L Mrs r263 Courtland
Williams Minnie G Mrs prop Home Hotel 401½ Madison av
Willingham Alex r236 Chamberlin
" Annod S electn J M Clayton r Center Hill
" Arthur Mrs clk Constitution r293 Ashby av
" Baynard sec Piedmont Cotton Mills h297 E Rugby av C P
" Benj L pres Willingham-Tift Lay Co h795 Piedmont av
" Brock E contractor h94 Tri
" Chas B official reporter Municipal Ct r Marietta Ga
" Chas B jr clk h1304 Piedmont av
" Durward M witness U S M U S A h Grove Park
" Edw M pres superior Motor Truck Co h15 W DeKalb av E
" Elijah carp r3 Good L
" Eugene D expert Superior Motor Truck Co h801 W Peachtree
" Fannie (c) indrs h34 Boone
" Fredk N asst r196 Lee
" Geo Jelkan h80 Orsand
" Harold S passenger Williamson Stor Co r Marietta Ga
" Harry E trav Pa Rubber Co r Y M C A
" Hester (c) cook 317 Pine pl
" Iverson C farmer r Center Hill
" Jefferson farmer h1417 Marietta
" Jos W carp 18 Sewell av L
" Jos A ins 81 Charles av
" Jos N grs 228 Peters h190 Lee
" J Bryan alex r196 Lee
" Lizzie (wd T A) h428 W 10th
" Mark (c) lab h20 Ellis
" Nancy (c) laun h76 Howard
" Nursery M L McWhirter nsr Egan Ga
" Rock Mrs r16 Arthur
" Sidney N treas R Cotton h90
" Stone C H S Willingham pres and supt W M Little mortgage 501 Healey bldg
" Thos (c) driver h55 Oakland av

Complete Outfits for Military Men
Daniel Bros. Co. 45 - 47 - 49 Peachtree Street

IF IT'S ELECTRICAL AND CAN BE DONE WE CAN DO IT
BRYAN ELECTRIC COMPANY
58 Edgewood Ave.
PHONES
Bell Ivy 1788 & 1790
ATLANTA 5000

A DOKE SONS
TRANSFER
Company
Safes and Machinery Packed and Shipped
TRANSFER AND HAULING
32 PETERS ST.
BELL PHONE M. 1187

EAGLE
MULTIGRAPHING
STAMP and SEAL CO.
RUBBER STAMPS
204-5 Austell Building
TELEPHONE
Bell M. 1158

Thos. C. Dunlap & Co.
Consulting Accountants
Special Examinations Systems
Reorganization
Income Tax Returns Compiled
511 Hurt Bldg.
PHONE
IVY 2415

Asam Brothers, Inc.
187 Peachtree Both Phones
Home Office: Philadelphia
Wall Paper
Paints, Varnishes
and
Supplies

WILLINGHAM-TIFT LUMBER CO, H L Willingham Pres, W H Willingham Sec-Treas, 200 Murphy av, Tels Bell Main 1204 and 1205, Atl 711
- W Irvin student r109 Lee
- W Marion h202 Ira
- Whitney A (c) carp r78 Gro
- Wm A L (Irma) B ser S Pelton av I n of Chero H
- Wm E carp h236 Cameron
- Wm R secretary Willingham-Tift Lbr Co 4301 Piedmont av
- Wm B jr yard supr Willingham-Tift Lbr Co h41 E Beeler
- Wm E roofer h374 E Fair
- Wm T clk Pa Bullet Co r V M C A
- W Arthur r270 Allene av
- W Morgan (ser Avery & Co h277 Glenwood av
Willink Elbe mach h262 Jonesboro rd L
Willis Albert (c) lab h2876 Rice
- Albert D (ga W C Tel Co h46 Currier
- Albert M clk I N Willis h83 N Lawn
- Alex carp Soldiers Home
- Andw H patr r512 Cooper
- Annett nurse 235 Capitol av
- Annie nurse 235 Capitol av
- Annie (c) Hoch 254 N Piedmont av h125 Turner's pl
- Archie (c) lab h4 Belcomb pl
- Arthur (c) lab r54 Drummond
- Benj (c) h5 Newman
- Benj (c) lab h273 Randolph
- Benj (c) waiter h275 E Glenn
- Benj F supr Bell T & T Co r H P D 3
- Bright (c) supr 48 Farrington av
- Chas (c) chauf h271 E Glenn
- Chas (c) h25 Crumley pl
- Chas C clk supr T E Block Co h249 Boulevard av
- Chas H drivr h615 S Pryor
- Chas H mechanic h41 McDonald
- Chas (c) barber h17 Woodward av
- Dan (c) porter r supr 101 Hemphill
- Edw (c) porter r93 Yonge
- Edw mach opr r92 Stewart
- Elias (c) indrs supr 21 Markham
- Eliz r615 S Pryor
- Emma (c) indrs h414 S McDonald
- Emma E (wid E G) r19 McDonald
- Estes L Mfg step Durgin & Turner r192 N Ashby
- Eugene (c) lab r146 Whitehall ter
- Fannie (c) indrs r3 Farrington av
- Fannie (c) dom h400 Houston
- Fate (c) helper h245 Rice
- Florence (c) barber 147 McDaniel h 148 (c)
- Frank P machinist r518 Cooper
- Frank L clk ser Northwestern Mut Life Ins Co r913 W Peachtree
- Geo (c) lab r601 Decatur
- Geo E ele ser h12, 999 Prince de Leon av
- Geo P ser Trader Co h Prince de Leon av 448 Clifton av
- Grover C clk h413 Joe Johnson av
- Hattie (c) indrs 916 N Pryor
- Hock M (ser Atlas Tire Co r22 E Cain
- Isaac N ger 202 Peters h55 Bells av
- Jas (c) helper h8 Welch
- Jas (c) driver r371 E Glenn
- Jas W (Betty) h27 Dorsett
- Jas W (c) lab r287 Rice
- Jesse (c) lab r140 Whitehall ter
- Jesse C clk Western Elec Co 117 Edgewood pl
- Jesse (c) cook h11 Biddle
- Jno (c) lab h22 Hayne
- Jno (c) porter h141 Rice
- Jno J (Jessie Sea Wood Preserving Co h East Point Ga
- Jno W ger 65 Larkin h612 Cooper
- Joe (c) lab h418 Martin
- Joe L clk Harman's Stable Hotel 177 Elliott
Willis
- J A r Hoke Mabern
- Leonard elevr Monroe Cot Machine Co r East Point Ga
- Leslie student r Clarendon av cor Sunnyside
- Lilly M (c) wdr Pr S r212 Parsons
- Lizzie (c) cook h rear 894 W Hunter
- Louie B patr r213 Cooper
- Lucile nurse r25 Porter pl
- Lucie (c) indrs h42 John
- Lula (c) indrs h265 Hayne
- Lydia (wid) r219 W Ware av R P
- Martha (c) indrs cor 21 Markham
- Mary (c) indrs r183 R Baker
- Mary (c) indrs 161 Orange
- Mary L (c) cook r509 W Mitchell
- Maurice C jr clerk John Deere Plow Co h115 Windsor
- Morgan (c) janitor r414 McDaniel
- Oscar C (wid) r83 N Lawn
- Pearl (c) dom h149 Martin
- Pearl (c) tailor 197 Auburn av h do
- Ralph E ser W P Tel Co r207 E Georgia av
- Robt (c) lab r15 Maple
- Robt J elevr r160 Glenwood av
- Robt L clk J P Stynes h156 Simpson
- Rose (c) cook h2566 Marietta
- Ruby (c) dom h323 E Georgia av
- Saml (c) indrs h69 Estes av
- Sam (c) lab h279 Pryor
- Silas (c) plstr h 960 E Glenn
- Stephen H (c) ser h246 W Mitchell
- Terry (c) lab h172 Gilmer
- Thos N carp h615 S Pryor
- Tock (c) car clnr r172 Gilmer
- Vylas (wid) r83 N Lawn
- Walter (c) r287a Rice
- Walter (c) lab h49 Beach
- Walter (c) lab r94 Trenholm
- Walter (c) porter A P Morgan r Hiawassee Ga
- Wm (c) porter r172 Gilmer
- Wm (c) baker r25 Crumley
- Wm (c) lab h146 Whitehall ter
- Wm Jr (c) lab r140 Whitehall ter
- Wm (c) sidewalk r149 Martin
- Wm C (colgn Sea Wood Preserving Co h219 W Ware av R P
- Wm J elevr r219 W Ware av R P
- Wm P cashier Ins Co of N A r102 S Ashby
- Wingfield W (c) porter r149 Martin
- Wyle (c) porter h42 100 Wheat
Willingham Annie (c) indrs h112 Thayer
Willmarth Clarence A clk W C Tel Co r19 Hart
Willsby Mary (c) h106 Tumlin
Willoughby Agnes M r877 Griffin
- Alfred (c) lab h126 Martin
- Geo W (colmaker r877 Griffin
- Lonzo (colmr r877 Griffin
- Mary M (wid Chas) r887 Beeler
- Mattie (wid T V) h877 Griffin
- Sam (c) lab h near 266 Woodward av
Wilk D Carl carp h520 Woodward av
- Ellis A (wid Wylie) h872 Gordon
- Eric L elevr r44 Penwalt
- Geo T mgr h601 Edgewood av
- H L eng Ga Ry & P Co h198 Hurlburt av
- Jno M ser Sessions Paint & Iron Co 107 N Pryor
WILLS J WILLIAM, Sec-Treas Metropolitan Trust Co of Atlanta, Tel Bell Ivy 4074, h 50 W 15th, Tel Bell Hemlock 1507-J
- Ode (ch) Church st Sunn S P r216 E Harvard av C P
- Pinkney W elevr Sanger Sea Mach Co r875 Gordon
Wilson Benj G real estate 5120 Peoples
- Saml W (c) ser ser P & H Ry r237 N Moreland av

SIGNS
Phone Ivy 400
80 EDGEWOOD AVENUE
Store Front Signs, Office and Window Lettering, Card and Muslin Signs
Carved Wood and Electric Signs
MASSENGALE BULLETIN SYSTEM

BEAULLIEU & APPLEWHITE CO. BUILDING SUPPLIES

Ludowici-Celadon Roofing Tile — Consult us for Prices

1317 Third National Bank Building — Bell Phone Ivy 1704

WILLYS-KNIGHT AUTOMOBILES, H. A. White Mgr. 820 Peachtree, Tel Bell Ivy 4270 (See page 50)

WILLYS-OVERLAND (INC) H. A. White Mgr. 820 Peachtree, Tel Bell Ivy 4270, Used Cars Dept. 238 Peachtree (See page 50)

Wilson C Breckinridge bus mgr of St Luke's Episcopal Ch h700 Piedmont av
Wilmoth Ayre ed N Baker
Wilmot Geo trav r674 Greenwood av
" Wm L clerk h81 Lowndes av
Wilmoth Wm mechnc h100 Echo
Wilson Mary (c) cook rh11½ Peters
Wilmoth Jerome h18 Glass
Wilson Acherd L clk Central of Ga Ry r58 Edgewood
" Addie Mrs r545½ Marietta
" Addie mach opr L & L Mfg Co r Howell Mill rd
" Addie (c) bdrs 653 Lucy
" Adolphus student r Emk Ga
" Albert mgr r Hotel Aragon
" Albert (c) lab r49 Hertz
" Albert G pres Silvers & Wards r216 Capitol av
" Albert T clerk r515 E Colorado av C P
" Alex K lawyer 403 Empire Bldg h832 Southerland dr K
" Alfred (c) freight h46 E Ware av K P
" Alfred C asst eng Ga Ry & P Co h5 Arnold
" Alice (wid Saml) r290 E Pulliam av C P
" Alice waiter r305 Richardson
" Alice (c) r20 Parsons
" Alice (c) bdrs h242 Greenferry av
WILSON ALICE B, See to Editor Constitution, r11 W Baker
" Allen (c) lab h66 Elm al
" Alonzo A h146 29th
" Alphens A pdrdr Veale & Davies Co h667 Capitol av
" Alvin I V h24 Colquitt av
" Amos (c) lab h151 Houston
" Andy crateman r102 Daley
" Andy C clk Y H Kriegshaber & Son r River Car line
" Anna Mrs smstrs r365 S Pryor
" Anna (c) bdrs h5 Kennedy
" Annie (wid J F) h w S Central av 1 r of Fulton av H
" Annie (c) dom r rear 401 Euclid av
" Annie (c) bdrs h121 Bedford pl
" Annie B (c) maid h84 Yonge
" Annie M telgr r197 Richardson
" Anis 10 W Cain
" Arthur (c) freight h270 Fenner
" Arthur (c) lab P O h62
" Arthur H tech Atl Gas Light Co h5 100 Juniper
" Arthur McD (A McD Wilson Co) h11 436 Peachtree
" Arthur McD Jr ship clk A McD Wilson Co h5 795 Highland av
" Arthur T clerk h115 N Main C P
" Arthur W supr Richardson Printg & Bdg Co h43 Catherine
" Asa L timnock h309 Lucile av
" Asbury (c) lab r73 Butler
" Asper D trav r76 Bedford pl
" Ashley (wid) r171 Butler
" Augustus G gro 520 Marietta h do
" Ava Mrs h151 Forrest av
" Avis Mrs clk W P Pol Co r58 Edgewood
" A McD Co (A McD Wilson) wholesale grocers K Alabama
" A N sleeper Octon Stanco Electric Co r1 Highland av
" Barbee G driver Tris L Co h1068 Decatur av
" Barron H lab r78 Ellsworth
" Bell C clerk W Ry clerk Oakdale av
" Bell (c) bdrs h129 Chapel
Wilson
" Bernard clk Am Rem Bondy Wks r66 E Linden av
" Bertie G (wid H L) r Exan Ga
" Beulah (c) bdrs 819 Beard
" Betty (c) h67 Hilliard
" Bradley T h104 Williams
" Callie (c) bdrs h73 Kimsey al
" Cato (c) lab r44 Howell
" Carl L asst Dist r56 Hanks
" Carole (c) bdrs h18 Sessions
" Carrie L (wid) Pub Clerks Co r871 Central av
" Cath (dk r to Cherry I w of Pryor av H
" Chas pdr h249 S Maryland av
" Chas (c) chauf h337 Bass
" Chas (c) drag h161 Randolph
" Chas D gro 70 W Georgia av h do
" Chas E dentist 616 Atl Natl Bank h88 a127 Hopkins
" Chas H carp h11 Atlanta
" Chas H fogger h54 Hayden
" Chas H weaver r Exan Ga
" Chas M bkpr h223 E Rugby av C P
" Chas M clk h411 S Main E P
" Chas P mfrs agt h14 Carrier
" Chas T bookbinder Jackson Stocking Co r Decatur Ga
" Christine (c) bdrs h102 Maple
" Clark woodwkr r82 Cora
" Claud E supt Am Nat Ins Co h3 Gordon
" Claude O liner h90 McPherson av
" Clifford W (wid B B) h785 Highland av
" Cora tchr Ga Military Academy
" C M mach hd r182 Whitehall
" Daisy Mrs mach opr r729 Capitol av
" Dani (c) lab h29 Grove
" David A mach hd h195 Whitehall
" Dewey carp r842 Lucile
" Dora (c) bdrs h rear 141 Houston
" Dorothy (gr Bell T & T Co r48 E Cain
" Edgar pd Jesse Sec Ry h542 Pulliam
" Edith Mrs asst Atl Georgian r17 Bonaventure
" Edna (wid Lyman) r501 E Pair
" Edw lab h22 Emmett
" Edwin E student r174 Grant
" Ella (wid W W) h18 Dixie av
" Ella student r18 Dixie av
" Ella (c) bdrs h112 Chapel
" Elmer E asst sec h22 Garnett
" Emanuel (c) lab h301 Martin
" Emory driver h24 Adair
" Emma E teller Fourth Natl Bank r852 N Boulevard
" Ephraim G foreman 459 W Peachtree
" Erskine (c) janitor r rear 790 Peachtree
" Esdora S (wid H A) r39, 250 Peter av Lyon av
" Eugene (c) porter h34 Leach
WILSON EUGENE B, Pres Tris Laundry Co, r Decatur, Ga. Tel Bell Decatur 82
" Eva r267 Hendrix av E P
" Evett V Ellsmith h21 Girlestown
" Fannie O (wid T P) h371 Central av
" Fay L (wid C K A) r145 Park av
" Fletcher (dec) r307 N Main C P
" Floyd H clk E O Dunwody 9th Capitol av
" Forrest E appr Sec R E r173 Stewart av
" Frank (c) lab h15 Pata
" Frank A mach Sec Ry h76 Hendrix av
" Frank C clk h175 Stewart av
" Frank C lom inspr Atl Trust Co r1111 Piedmont av
" Frank F stu green r321 Central av
" Frank M press r62 Spencer
" Franklin C clk P O r54 E Baker
" Fred (c) r11 Granger
" Fred (c) lab r366 Bass
WILSON FRED B, Mgr The Geiger Jones Co, r Majestic Hotel
" Geo (c) cook h192 Peel

THE "FAVORITE" STORE BELL PHONE IVY 1339

EARL E. DUNAWAY, Manager — 92 DECATUR STREET

Complete Home Furnishers — "FAVORITE" STOVES AND RANGES

$5.00 for your old Stove or Range on the purchase of a new one.

DR. J. T. GAULT
SPECIALIST (for men)
Write for FREE BOOK
52-54 Inman Building
Atlanta Georgia
Phone Bell Main 1793

"Dream Brand"

The SANDWICH of Flavor

Served at all Leading Soda Founts

also at Camp Gordon

Made by Atlanta Sandwich Co.

TRUSSES

Fitted by
EXPERTS

Proprietors
Perryman-Burson (I.C.) Co.

109 N. Pryor St.
Opposite Candler Building
PHONE Ivy 2964

Bookhammer
Hair Dressing
Parlor

Chiropody
Manicure
Massage
and
Scalp Treatment

48 1-2
Whitehall St.

Phones
Main 214-215

FOURTH NATIONAL BANK
(IN ATLANTA'S HEART—AT FIVE POINTS)
We are at your service for anything in Banking

Wilson
" Wm F cond Ga Ry & P Co h215 Highland av
" Wm J clk Phillips & Crew Piano Co h424 Highland av
" Wm L elem Clarkerdin-Johnson-Dunlow Co r35 Wilson rd
" Wm M pres Wm Wilson Co h27 Alta av
" Wm M emplr h118 Garden
" Wm N v-pres Robinson Shirt Co r Peachtree ph
" Wm O mgr h240 Crew
" Wm R h43 Cascade av
" Wm R carp h70 Loomis av
" Wm R clk h25 Uncle Remus av
" Wm S mgr Wilson Lumber Co h328 Spring
" Wm S soldier r287 Capitol av
" Wm W clk Davison-Paxon-Stokes r420 Grand bldg
" Willie (c) hairdresser h55 Matthews
" Willis H gro 68 W Pine h655 N Boulevard
" Willis H prmn h104 Wellington
" W A r27 W Baker
" W Thos highway eng 501 Court House h61 Forrest av
" Z Hiley cvrt eng h174 Grant
WILSON & CO. W H Inman Mgr. Beef, Pork and Provisions, 64 E Alabama. Tels Bell Main 314-315-271 and 61
Wilmesmeyer Susan Mrs h142 Central av E P
Wln Anna K (wid E W) h20 E 10th
" H Rtrr rstr P S r20 E 10th
" Maude L (wid P S) r20 E 10th
Wilton The Carrie Kittley grage boarding 220 Peachtree
Wilshire Lucian A tray h120 Gordon
Winberly Albert H foman Atl Gas Light Co h96 Wellington
" Alice A super W U Tel Co r774½ Marietta
" George (c) hdrs h26 Cordally pl
" Franklin J (c) (Gate City Drug Store) h29 Johnson av
" Jno A Rev (c) h39 Harwell
" Kate (c) dres h101 Gilmer
" Mayfield mgr W H dist Inc Agcy h230 Angier av
" Mollie (c) cook h rear 485 Courtland
" Sadie (c) hdrs h rear 1808 Old Wheat
" Saul (c) lab h6 County pl
" Wm P lawyer h774½ Marietta
Winbish Chas W harnesser h100 Oliver
" Christopher C (c) (c) St Phils Episcopal Sch h215 Fort
" Ella (c) h219 Formwalt
" Emma R (c) tchr P S r219 Formwalt
" Eva sten Hamilton Carbon Cotton Mills r28 N Maysen av
" E L Mrs matron Soldiers Home
" Hilton soldier r946 Peachtree
WINBISH JAMES T. Salesmen C G Aycock, Tel Bell Main 4300 h36 N Maysen av
" Jno (c) cok h51 Cunningham
" Louise (c) hdrs r296 Martin
" Maude H (c) tchr P S r219 Formwalt
" Pyrle (c) (c) Sou Ford Concrete Co r212 Lake av
" Tomie (c) maid r469 Auburn av
" Wm A (Winbish & Ellis) h946 Peachtree
WINBISH & ELLIS (W A Winbish & W D Ellis Jr), Lawyers 525 Grant Bldg, Tel Bell Ivy 5612
Winbis Bessie (c) cook r rear 4 St Charles av
Winbush Alonzo gro 758 N Ashby h761 do
" Elbert E (c) restr 226 Auburn av h 226½ do
" Geo (c) driver r77 Henry
" Hattie (c) hdrs h18 Martin
" Julia (c) h298 Edgewood av
" Steele (c) tchr h215 Fort
Winbush
" Minnie (c) hdrs h406 Henry
Winds E Otis (c) lab r37 Hogue
" Julia E (c) tchr P S r37 Hogue
" Nettie B (c) h37 Hogue
" Virlan (c) maid r37 Hogue
Winer Lucy piano tchr Lasier Univ r614 Peachtree
Winey Lela (wid E F) r807 Peachtree
Wines Antonia (c) dom h218 Martin
" Hattie (c) r16 Fern
" Lula (c) h54 Fern
" Thos (c) lab h34a Henry
Winant Wm produce h141c Ivy
Winform Abel M student r213 Leslie av
" Chas E paperhngr r15 St Paul av
" Chas F clk r15 St Paul av
" David W customer Boys High School h15 St Paul av
" Louis C mgr Minton Bradley Co r15 St Paul av
" Fred K claim agt h213 Leslie av
" Henry N woodwkr r262 Cooper
" S Preston gro fir h262 Park av
" Wm B soldier r12 Dalney
Winfield Louis E adv agt h97 Blue Ridge av
Winchester Carter C h79 Simpson
" Elias S (wid Adison) r211 Central av E P
" Minor J engr Sou Engraving Co r8 97½ Garnett
Winkler Raymond supt Superior Motor Truck Co r367½ Whitehall
Winlaw Fred auto mech h434 Murphy av
" Fred L stu r39 St Charles av
" Willie K Mrs gch insp Kiel's h59 Hoyle
Winlock Percy W (c) bellman r28 Chestnut
" Lewis L (c) dentist r115 Mangum
" Martin H elem h80b N Lawn
Windsor Bertha M (wid Alex) h1002 Highland av
" Dani carp h14 Glendale av
" Ella r615 N Boulevard
WINDSOR JAMES P. Asst Cashr Central Bank & Trust Corp, h 618 N Boulevard, Tel Bell Ivy 5708-J
" Nathaniel A r618 N Boulevard
Wine Annie (c) cook r70 Inman av
Winecoff Albert F (A F Winecoff & Co) h121 E 17th
" A F & Co (A F and W F Winecoff) brokers 201 Austell bldg
WINECOFF HOTEL, A R Evans Mgr (See also Hotel Winecoff), 176 Peachtree, Tel Bell Ivy 1200 (See page 117)
" Jesse C mgr Central Tailoring Co h177 Wellington
" Wm F (A F Winecoff & Co) r Hotel Winecoff
Winegardner Chas E baller r248 E Fair
" Michl bikeclrk h102 Auburn av
Winer Morris h18 Bailey
" Wm W clk W U Meets Electric Co r18 Bailey
Winfield Carrie (c) Bethel r219 Randolph
" Lee (c) jan r93 Old Wheat
" Fred (c) driver McMillan Produce Co
Winford Louise (c) r308 W Fair
Winfrey Alfred (colld) r23 Corley's av
" Chaney R (c) lab h296 Walnut
" Chas E soldier r23 Corley's av
" Felix (c) porter r13 Gartrell
" Jas (c) porter r145 Hedgecoxe av
" Jesse L soldier r23 Corley's av
" Jessie (c) r98 Keystone av
" Julia (c) hdrs h55 Venable
" Logan J lab h224 E Fair
" Sallie (c) hdrs r10 Keystone av
" Sarah (c) hdrs h21 Solomon
" Sol (c) lab h308 W Fair
" Wm (c) cook 2807 Piedmont av
" Wm T mach h23 Corley's av
Wing Abr (c) porter r157 Auburn av

POWER FOR EVERY PURPOSE
Georgia Railway & Power Co.

JOHN A. ROEBLING'S SONS CO.

Manufacturers Wire Ropes, Wire Products and Electrical Wires

Office and Warehouse: Moore Bldg., Walton St. Phones Bell Ivy 5480 and 675, Atlanta 624

Wing
" Andw J grp wr S Moreland av 1 n of Edgw av h do
" Chas (colr) 24 Luckie
" Edw J Alexbrnckt h39 Murphy av
" G Dudley clk 63b Murphy av
" Henry C shmkr h48 Kendall
" Henry H dept mgr A K Hawkes Co h12 Adair av
" Homer N gas eng Johnston-Dillon Co r Decatur Ga
" Newton C eng Liberty Bldg h1097 E North av
" Rose P clk P O r57 E Merritts av
" Ruth C Hendrix Retail Credit Co r765 Peachtree
" Ralph (c) cook h35 Myrtle
" Sidney C mgr Milton Smith Clothing Shop h Decatur Ga
" Willie M (c) cook r4 Newnan
Wingard E Dist clk A B & A Ry r101 Luckie
" E M sale h288 Confederate av
" Fredk H blksmith h141 Kelly
" J J chmkr r257 Decatur
" Mary A (wid Henry) h5 Krog
Wingate A Jackson (Bessie Peller Dent) h282 E Boulevard
" Frank S clk h59 Bedford pl
" Georgia (wid H W) h178 Capitol av
" Harry C ponger h72 Westside av
" Harry G dept Ollie Wingate r54 Kendall
" Herbert clk Louis Lore r158 Capitol av
" Jas G (J G Wingate & Co) h124 E Merritts av
WINGATE JOHN H (J H Wingate Plumbing Works), h 40 West 23d av
" J H & Co (J G Wingate) produce 67 S Broad
WINGATE J H PLUMBING WORKS (John H Wingate), 277 Edgewood av, Tel Bell Ivy 4696 (See page 192)
WINGATE OLLIE, Plumbing, Steam and Gas Fitting, 323 Edgewood av, Tels Atlanta 85 and Bell Ivy 2596, h 54 Kendall, Tel Bell Ivy 8422 (See page 192)
" O Powell plmbr r54 Kendall
" Peter A pdlr h1137 E Fair
" Dulle L mgr W U Tel Co r54 Kendall
" Walter W blksmith h120 Flat Shoals av
Winger Mildred emplrs r21 W Peachtree pl
Wingerson Clare clk Bell T & T Co r61 E Harris
" Henry C clk r61 E Harris
" Henry H clk h61 E Harris
Wingfield Amanda (wid Lee) r314 N Jefferson C P
Wingfield Cary emp Soldiers Home
" Chas A Rev (c) h415 Auburn av
" C Mingo (c) trav Atl Ind Tob Co r201 Auburn av
" Hallie (c) h206 Randolph
" J Perry clerk r20 Spring
" Maude (c) h26 h243 Fort
" Marion H (c) porter h196 Johnson av
" Otha (c) h60 N Boulevard
" Thos (c) orderly r98 Hills av
" Thos H clk U M S h293 Highland view
" Wm (c) emp h60 Valentine
Wingfield Sally B (wid J M) h2c, 208 W Peachtree
Wings Alice M Mrs r180 Cone
" Evelyn G clk Ga Ry & P Co r12 E Boulevard K
" Geo (c) driver r124 Decatur
" Geo F emp h95 Oakland av
" Jos (c) clerk h223 Mitchell
" Jas P coach h96 Piedmont av
" Lillie clk r100 Piedmont av
" Mary L (wid) Atl Talking Mach Co r14 E Boulevard K
" Sarah E (wid T C) clk C J Kamper Grocery Co h106 Piedmont av

Wingo
" W T h12 E Boulevard K
Winkelman Valentine agt Nat Polish Co h114 Grant
Winkelmann Nettie (wid Herman) r34 Hunnicutt av L
Winkler Jas S (c) janitor h115 N Hunt C P
" Wm (c) janitor h341 N Butler
Winkler Rickey A clk F O Winkler r321 Stonewall
" E O interne Grady Hospital
" Fredk O grs h1 Stonewall h32a do
" Stephen J jr stenog C J Kamper Gro Co r97 E Pine
Winkles Jas R coach r35 Luckie
" Julius A bookkpr 55 Luckie h do
" Paul J coach r55 Luckie
Winkley Octavia (c) porter r212 Montgomery
Winn see also Wynn and Wynne
" Alex L r115 Opelousas av
" Annie (c) cook h27b Bowle
" Ary R (wid Wm R) h80 Kennedy
" Ann C coach r91 Fortress av
" Augusta P emp h29 E 34
" Boston (c) ass hdlr Kennesaw al
" Chas G eng h97 Augusta av
" Clarence E car repr S A L h1 h11 Howell Mill rd
" Cleyton H clk Atl Joint Terminals r124 S Pryor
" Courtland S lawyer 306 Silvey bldg h306 W Peachtree
" Dean F prof Emory Univ
" Edwin L h1210 Peachtree
" Francis B emp h25 Stonewall
" Geo (c) driver r7 Drummond
" Henry J (Winn & Dobbs) h52 Langdon
" Jas B h91 Fortress
" Jerry (c) lab h6 Osborne
" Jas W car repr h274 Davis
" Lola Mgr Empire Sausage Co r980 Delta pl
" Lugh painter r272 Courtland
" Lula (wid David) h100 Delta pl
" Mamie Beardy Knox r106 S Delta pl
" Nellie M student r19 E Ontario av
" Robert L clk h288 Pulliam
" Ruth r91 Fortress
" Sam (c) janitor h286 Wylie
" Vera (c) lab h137 Thirkield
" Walter F plmbr 40 Forrest h149 Lee
" Wm A slsp clk M Katz Co h61 Bass
" Wm K fagent h15 E Ontario av
" Wm H emp h59 Venable
" Wm H grocr 851 Marietta 524 Warren av
" Wm L emp r110 Walker
WINN W TOM, Sec and Treas Smith-Winn Co., Inc, h 103 Spring, Tel Bell Ivy 2582
" & Dobbs (H J Winn W H Dobbs) fire stock 16 Brady av
Winningham Frank H (ass Ga Ry & P Co) r459 S Pryor
" Leroy sem h156 Grant
" Sam S brakeman h462 Luckie av
Winple Geo A r131 S Pryor
Winright Rosa (c) janitor h171 Hurt
Winsborough Hallie Mrs secy Women's Presby Uk Auxiliary h4, 425 N Jackson
" Marcus physical dir Kirkwood Y h4, 425 N Jackson
" Wm C h4, 425 N Jackson
Winship Chas H mgr Coal Gas Co h1175 Peachtree
" Cornelius mason h186 Magnolia
" Frances r1175 Peachtree
WINSHIP GEO, Pres and Treas Fulton Supply Co, h 20 E 34, Tel Bell Ivy 2691
" Jas sec r20 Peachtree
Winstell Luther E ship clk Fulton Supply Co h21 Howell
" Mattie sales 70 Cone

FOOTE'S TRUNK AND BAG FACTORY

Wholesale and Retail TRUNKS, BAGS, SUITCASES

TRUNKS AND CASES MADE TO ORDER

Phone Main 230 REPAIRING 19 East Alabama St.

ATLANTA TERRA COTTA COMPANY

Third National Bank Building

Manufacturers of

Architectural Terra Cotta

For all Classes of Buildings

Bell Phone Ivy 303

The James Ohlen & Sons Saw Mfg. Co.

Manufacturers of

SAWS

For Every Known Purpose

SAW TEETH and SHANKS

SAW REPAIRING

45-47 So. Forsyth St.

TELEPHONE Main 577

MORE GOODS —ARE— BOUGHT —AND— SOLD THROUGH THE Classified Business Directory THAN BY ANY OTHER MEDIUM ON EARTH

FRANKLIN & COX, Inc.
RELIABLE Druggists
Chemicals
Physicians' Supplies
Toilet Articles
Prescriptions
Soda Fountain
Cigars, etc.
24 to 26 Whitehall St.
Phones Main 285-286

WALKER ROOFING CO.
We will roof anything, anywhere, with any material, at any time, and do it right.
273 Marietta Street Phone M 4075 Atl. 637

Manufacturers Agents—Cont'd

Miller J F 607 Silvey bldg
Moore V A & Co (iron) 1621 Healey bldg
Moses M M (books) 723 Atl Natl Bank bldg
Murphy Hon Red Co 231 Trust Co of Ga bldg
Myers R S 504 4th Natl Bank bldg
National Metal Molding Co (electric conduits) 1517 Healey bldg
National Meter Co 42 3d Natl Bank bldg
National Tube Co 1312-34 Candler bldg
No Name Hat Mfg Co 803 Gould bldg
North F G (chemicals) 409 4th Natl Bank bldg
Nuckolls S H 409 Gould bldg
Ohio Match Co 802 Flatiron bldg
Osgood C F 76 Ivy
Palladium Paint Co 802 Healey bldg
PARMELE J O, 407 Spring
Parly Fall Building Co 621a Hurt bldg
Peeples H A Jr 1007 Candler bldg
Perryman F M (shoes) 202 Gould bldg
Piedmont Graphite Co 204 Grand bldg
Pratt Engineering & Machine Co 1718 Hurt bldg
Puritan Oil & Paint Co 516 Forsyth bldg
Ragland Tinsley (shoes) 202 Gould bldg
Ray & Lifsey 818 Austell bldg
Reid A M 804 Empire bldg
Reilly W L 843 Silvey bldg
Remembrance Shop (gifts) 1210 4th Natl Bank bldg
Remington Arms Union Metallic Cartridge Co 906 4th Natl Bank bldg
Reynolds R J 845 Candler Annex
Reynolds & Reynolds Co 203 Rhodes bldg
Robbins Mfg Co (screens) 1017 Empire bldg
Ridgeway Dynamo & Engine Co 1323 Healey bldg
Roberts G H 1329 Hurt bldg
Roberts & Mauser Stove Co 828 Grant bldg
Rowan W H (plumbers fixtures) 1012 Candler bldg
Rud Mfg Co (heaters) 925 Grant bldg
Sanders Southern Novelty Agency 23 Auburn av
Service Specialties Co (soda fount supplies) 847 3d Natl Bank bldg
Sexton M A (paints) 424 Empire bldg
Smith Frank V L 184½ Auburn av
Southern Rattlers Service Co 1202 Healey bldg
Southern Distributing Co 153 Whitehall
Southern Drugs Sales Co 915 Austell bldg
Spalding J J Jr 1204 3d Natl Bank bldg
Sprout Waldron & Co 812 Healey bldg
Steinau Julius 403 Central bldg
Stokes J W 705 Silver bldg
Shortevant Mill Co 815 Healey bldg
Surgical Selling Co 2d floor Maxwell bldg
Taache Cornelius 843 Rhodes bldg
Tanner O B (machy) 501 3d Natl Bank bldg
Tellam W Co (books) 18 Peachtree Arcade
Tesler Abraham (dry goods) 803 Gould bldg
Traylor A T 515 Central bldg
Triumph Ice Machine Co 512 Healey bldg
Tropical Paint & Oil Co 1502 Candler bldg
United Paper Co 1208 3d Natl Bank bldg
U S Chicle & Confection Co 824 Austell bldg
Van Camp Products Co 1005 Hurt bldg
Van Harlinger J W 1629 Candler bldg
Welch Grape Juice Co 402 Rhodes bldg
Western Wheeled Scraper Co 602 Rhodes bldg
White H H 318 Piedmont av
White J A 1017 Empire bldg
Whitman DeMarco Co 1521 Healey bldg
Whitson J H & Co 1220 Healey bldg
Williams Co 204 Atl Trust bldg
Williams H G (machy) 510 3d Natl Bank bldg
Williams R A 202 Gould bldg
Wilkerson R S (cotton goods) 818 3d Natl Bank bldg
Worthington Pump & Machinery Co 812 Trust Co of Ga bldg
Yancey B R (machy) 210 3d Natl Bank bldg
Yancey G H Jr (machy) 510 3d Natl Bank bldg

***Manufacturers Agents—Air Brakes**
BURGESS ROBERT, 1026 Candler Bldg

***Manufacturers Agents Building Materials**
HUFFMAN HILL R CO, 207 Candler Bldg (See page 18)

***Manufacturing Jewelers**
LOFTIS BROS CO, 5 S Broad (See page 137)

Maps
Huse Sales Co 516-20-21 Central bldg
Purtell W H (index) 807 Austell bldg

***Marble**
GOLIAN F E CO, 1202 Healey Bldg (See page 219)

Marble, Tile Mosaic
Godfrey Marble & Tile Co 25 Cone
Thomson G B & Co 1502 4th Natl Bank bldg

Marble and Granite
Atlanta Granite Co 17 Fraser
ATLANTA MARBLE & GRANITE WKS, 512 Empire Bldg (See page 110)
CAPITAL STONE CO, Terry and Ga R R (See front cover)
Cherokee Marble & Granite Works 293 Edgewood av
Coggins Marble Co 207 4th Natl Bank bldg
ENTERPRISE COAL & MARBLE CO, 475 Marietta (See page 116)
McNEEL MARBLE CO THE, 615 Empire Bldg (See page 110)
North Atlanta Monumental Works 200 W 14th
Reeves Marble Co 426 Forsyth bldg
ROBERTS MARBLE CO, 512 Empire Bldg (See page 110)
Thomson G B & Co 1502 Fourth Natl Bank bldg
Wright G A 164 E Hunter

***Marine Plumbing Fixtures**
MOTT J L IRON WORKS THE, 816 Peters Bldg (See page 157)

Massage
MARINELLO SHOP, 229-231 Arcade Bldg

***Massage—Scalp and Face**
BOOKHAMMER HAIR DRESSING PARlor, 48½ Whitehall (See left side lines)

Mattress Makers
Atlanta Mattress Co 174 Piedmont av
Gholston Spring and Mattress Co 52 Madison av
Hill Mattress Co 151 E Hunter
Metzger Mattress Co 184 Hayden
Shirley Mattress Factory rear 807 Marietta

Skinner Bros. Transfer & Storage Co.
PACKING AND STORAGE
Special Attention Given to Moving Household Goods and Pianos
Telephones Bell Main 3121 Atlanta Main 879 163-165 WALTON ST.

JOHN A. ROEBLING'S SONS CO.

Manufacturers Wire Ropes, Wire Products and Electrical Wires

Office and Warehouse: Moore Bldg., Walton St. Phones Bell Ivy 5480 and 675, Atlanta 624

Winn
" Andie J gro 9w S Moreland av 1 s of Edge av h do
" Chas indry 34 Luckie
" Eliz J wdwright 820 Murphy av
" G Dudley clk r29 Murphy av
" Henry C chief h88 Kendall
" Henry H dept mgr A K Hawkes Co h12 Mills av
" Homer S tinr opr Johnson-Inglis Co r Decatur Ga
" Newton C mgr Library Bureau h1007 E Ninth av
" Rosa P clk P O r57 E Merritts av
" Ruth C Houston Retail Credit Co r745 Peachtree
" Sarah (c) cook h35 Myrtle
" Sidney C clerk Milton Smith Clothes Shop h Decatur Ga
" Willie M (c) maid rd Newman
Winnard E Dwd clk A B & A Ry r101 Luckie
" E M mdse h238 Confederate av
" Frank (c) laundry h141 Kelly
" J J chief r297 Decatur
" Mary A (wd) Harry) h5 Krog
Winnette A Jackson Bureau Public Dept h282 S Boulevard
" Frank S clk h50 Bedford pl
" Georgia (wd E W) h158 Capitol av
" Harry C cooper h72 Woodbine av
" Harry O (dys Ollie Wingate) r54 Kendall
" Herbert clk Leslie Lore r178 Capitol av
" Jas G (J G Wingate & Co) h124 E Merritts av
WINGATE, JOHN H. (J. H. Wingate Plumbing Works), h 40 West End av
" J G & Co (J G Wingate) produce 67 S Broad
WINGATE J H PLUMBING WORKS (John H Wingate), 277 Edgewood av. Tel Bell Ivy 4630 (See page 192)
WINGATE OLLIE, Plumbing, Steam and Gas Fitting, 321 Edgewood av. Tels Atlanta 85 and Bell Ivy 2580, h 54 Kendall, Tel Bell Ivy 5822 (See page 192)
" O Powell plmbr r54 Kendall
" Peter A pdlr h137 E Fair
" Willie L elec W U Tel Co r54 Kendall
" Walter W bkmnth h130 Flat Shoals av
Winger Mildred waitr r23 W Peachtree pl
Wingfield Chas clk Bell T & T Co r91 E Harris
" Hoke P clk r91 E Harris
" Henry H clk h91 E Harris
Wingfield Amanda (wd Lee) r411 N Jefferson C P
Wingfield Cary camp Soldiers Home
" Chas A Rev (c) h415 Auburn av
" D Milton (c) trav All Int Pub Co r381 Auburn av
" Hattie (c) h210a Randolph
" J Perry elecn r26 Spring
" Mamie (c) bdrs h23A Fort
" Marion H (c) porter h291 Johnson av
" Otis (c) h90 N Boulevard
" Thos (c) unkndy r28 Hills av
" Thos H clk U M S h101 Highland view
" Wm (c) carp h91 Valentine
Wingfield Ruby E (wd) J M) bdr, 205 W Peachtree
Wings Geo M Mrs r190 Crew
" Willie H clk Ga Ry & P Co 112 E Boulevard N
" Geo (c) driver r121 Decatur
" Jas F carp h91 Oakland av
" Jas (c) dom h221 Rhodes
" Jas P lawyer r196 Piedmont av
" Little clk r196 Piedmont av
" Mary A, widow All Valking Mach Co 112 E Boulevard N
" Nora E (wd T C) clk P J Kamper Shoe Co h196 Piedmont av

Winge
" W T h12 E Boulevard N
Winkelmann Valentine (and Nell Ewell) (c) h114 Grant
Winkelmann Nettie (wd Herman) r41 Boulevard av L
Winkfield Jas S (c) janitor h415 N Hum C P
" Wm (c) potr h146 N Butler
Winkle Blakeley A clk P O Winkle r531 Stonewall
" B O interne Grady Hospital
" Frank O gro 53 Stonewall h53a do
" Stephen J jr shoe C J Kamper Gro Co r97 E Pine
Winkles Jno B mach r55 Luckie
" Julia A boarding 55 Luckie h do
" Paul J mach r55 Luckie
Winkley Osborne (c) porter r242 Montgomery
Winn see also Wynn and Wynne
" Aldo L h115 Spitzberge av
" Annie (c) cook h27b Bowie
" Ary B (wid Wm F) h80 Kennedy
" Ass C mach r91 Fortress av
" Augustus P carp h29 E 34
" Boston (c) lab h58 Kenesaw pl
" Chas G mg 867 Angiola av
" Chester K car repr S A L Ry h11 Howell Mill rd
" Clayton H clk All Joint Textile r124 S Pryor
" Courtland S lawyer 508 Silver Bldg h998 W Peachtree
" Dora F prof Emory Univ
" Edwin L h1210 Peachtree
" Francis E carp h25 Stonewall
" Geo (c) waiter r1 Drummond
" Henry J (Winn & Dukes) h52 Langdon
" Jas B h91 Fortress
" Jerry (c) lab h6 Osborne
" Jno W car repr h434 Davis
" Lola (dye Empire Sausage Co r106 Delta pl
" Louis leader r227 Courtland
" Lula (wd David) h109 Delta pl
" Mamie Bowdy Kress r100 S Ivy pl
" Nettie M student r10 E Ontario av
" Richd L clk h288 Pulliam
" Ruth r91 Fortress
" Saml (c) janitor h286 Wells
" Vann (c) lab h137 Thirkield
" Walter F photog All Journal h149 Lee
" Wm A ship clk M Katz Co 261 Decatur
" Wm E Baptist h19 E Ontario av
" Wm H carp h26 Venable
" Wm H gro 831 Marietta h31 Weyers av
" Wm L carp r110 Walton
WINN W TOM, Sec and Treas Smith-Winn Co., Inc., h 103 Spring, Tel Bell Ivy 2585
" & Dukes (H J Winn W H Dukes) livestock 14 Brady av
Winningham Frank E carp Ga Ry & P Co r250 S Pryor
" Lena elecn h336 Grant
" Saml S brakeman h162 Luckie av
Winple Geo A r131 S Pryor
Winright Emma (c) lodgr h121 Henry
Winsborough Hattie Mrs supt Woman's Presby Ch Auxiliary h4, 415 N Jackson
" Martha physical dir Kirkwood Sch r4, 415 N Jackson
" Wm C h4, 415 N Jackson
Winship Chas E mgr Coal Gas Co h175 Peachtree
" Cornelius engrs h326 Magnolia
" Frances r175 Peachtree
WINSHIP GEO, Pres and Treas Fulton Supply Co, h 30 E 3d, Tel Bell Ivy 2691
" Joe h6c, 820 Peachtree
Winslett Talbot E ship clk Fulton Supply Co h21 Howell
" Mattie nurse 30 Crew

FOOTE'S TRUNK AND BAG FACTORY

Wholesale and Retail TRUNKS, BAGS, SUITCASES

TRUNKS AND CASES MADE TO ORDER

Phone Main 230 REPAIRING 19 East Alabama St.

ATLANTA TERRA COTTA COMPANY

Third National Bank Building

Manufacturers of

Architectural Terra Cotta

For all Classes of Buildings

Bell Phone Ivy 303

The James Ohlen & Sons Saw Mfg. Co.

Manufacturers of

SAWS

For Every Known Purpose

SAW TEETH and SHANKS

SAW REPAIRING

43-45 So. Forsyth St.

TELEPHONE Main 577

THE SECURITY STATE BANK of ATLANTA

Capital Stock $50,000.00

Surplus $10,000.00

51 N. FORSYTH STREET

LIFE INSURANCE COMPANY OF VIRGINIA
Organized 1871 RICHMOND, VIRGINIA
Issues the most approved forms of Life Insurance Contracts from $1,000.00 to $50,000.00 with premiums payable Quarterly, Semi-Annually and Annually.
J. C. HOWARD, Superintendent, Rooms 519-525 Empire Building, Atlanta, Georgia
A. W. JACKSON, General Agent, Rooms 1051-1053 Healey Building, Atlanta, Georgia

Winslett
" Wesley L clk Beck & Gregg Hdwe Co h177 McAfee
Winslette Chas F slsm Automobile Tire Co r182 W Harris

WINSLOW BROS CO, Beaullieu & Applewhite Agts, Iron and Bronze, 1217, 3d Natl Bank Bldg. Tel Bell Ivy 1254
" Mary B (wid Robt) r243 Stewart av
" H K capt U S A r Georgian Terrace Hotel
" Thos E slsman h250 Forrest av
Winslow Adolphus (c) sleeman r118 Currier
" Alice (c) slsm h314 Fraser
" Amanda (c) index h115 Currier
" Arthur (c) porter h184 Ira
" Benj F slsman h61 Rockwood dr K
" Chas (c) carp h21 Hopkins
" Edw (c) lab r20 Clay
" Edw T (col) U S A h1402 Peachtree
" Geo (c) lab h3 Hopkins dr
" H C slsman C J Kamper Gro Co r141 Capitol av
" Jesse L slsman Sou Pyrites Ore Co h60 Oglethorpe
" Jno (c) lab h270 Terry
" Mary (c) index r472 Houston
" Milton (c) lab h rear 190 E Merritts av
" Otis (c) cook h41 Hunt
" Sarah (c) cook h153 Old Wheat
" Thos (c) janitor h rear 983 W Peachtree
" Wm (c) lab h rear 190 E Merritts av
Winter Amanda L (wid C W) h151 Spring
" Jesse L clk Construction r46 S Pryor
" Henri (cdr P S r286 Peoples
" J Emmett clk Hotel Marion r 63
" Madeline M tchr r101 Power de Leon av
" Marion (cdr P S r555 Spring
" Mary E (wid Augustus) h294 Peachtree
" Myrtle music tchr h89 Plum
" Pauline (c) teller Atl Natl Bank r54 Juniper

WINTER ROGERS, Asst Sec Atl Chamber of Commerce, h 255 Spring, Tel Bell Ivy 2737
" Willis S Mrs asst mgr Underwriters Salvage Co r54 Juniper
" Willie Mrs slsm r17 Hightower
Winterberger Louis W capt U of M U S A r215 W Peachtree
Winterburn Jas A ship clk Expo Cotton Mills h Elmwood av Chapel pl
" J C clk Expo Cotton Mills r Elmwood av Chapel pl
Winters Chas I clk Armour Fert Wks h104 S Boulevard
" M Augusta slsm Atl Terra Cotta Co r104 S Boulevard
Winters Forrest L switchman h44 Powders av
" Fred J mgr r62 Walker
" Geo W clk Eux Billiard Parlor h65 W Harris
" Jno T coal Ga Ry & P Co h10 Edwards
" Pearl Mrs h2 W 8th
Winters Jno (c) slsm h279 N Boulevard
Winters Peter Apts 55 Capitol av
Winters Jas E sec J A Campbell Inc h204 W Peachtree
" Ray clk Atl Hotel Supply Co r203 W Peachtree
" Walter student r203 W Peachtree
Winting Wm h232 Waite
Winty Robert (c) lab h232b Williams
Wischmeyer Fred W coal h18 Harden
" Walter W slsman Am Steam Gauge & Valve Mfg Co r Decatur Ga
Wisdom Lena (c) h65 Forrest av
" P Park tkpr Sou Cot Oil Co r211 S Ashby
" Jefferson (c) lab h21a Hanks al
" Ray sec Joel Hurt r211 S Ashby
" Thos C r65 Forrest av
" Walter W h65 Forrest av
" Walter W jr r65 Forrest av
" Wm B real est h211 S Ashby
" W Lee cashr Sou Cot Oil Co r211 S Ashby

Wise
Wise Abe (c) lab h190 E Pryor
" Amelia (wid Jno R) mnrs r154 Luckie av
" Annie J student r156 Luckie av
" Annie T Mrs pcls Coml High School r32 Washington ter
" Augusta (c) hdrs r122 Luckie
" Chas H mach h148 McAfee
" Chas W clk Royal Ins Co r51 Talbott

WISE CLEANING CO, W J Langston Mgr, "Get Wise to Do It," French Dry Cleaners, 833 Peachtree, Tel Bell Hemlock 1305
" Dent J clk h570 Simpson
" David G pres Adams-Wise Drug Co and Gunter-Watkins Drug Co h5, 34 Harvard
" David L dept mgr Natl Paper Co h200 Windsor
" Ernest H supt Marcid Mfg Co r East Ga
" Eugene F sstrum h15 Clay
" Hattie E shdy r200 Washington
" Jas A phys h 99 Stewart av 6 n of Central av
" Jno H r350 Luckie
" Joe clk Joe Sam r161 Pulliam
" J Brenton clk Atl Jr Venus r32 Bedford pl
" Lewis E appr r122 Nelson
" Lottie Mrs waitress r107 Ivy
" Louis A v-pres and mgr Adams-Wise Drug Co r569 Spring
" Luke H (col) clk Royal Ins Co r31 Talbott
" Marvin L prop Indian Motorcycle Co h6, 267 E North av
" Mary H (wid Jno) r48 Greenwood av
" Mason W slsman r147 Peoples
" Morris ladies tailor 216 Grand bldg h 9
" Ralph E tkpr Fourth Natl Bank h276 Luckie av
" Robt L carp h196 Nelson
" Rosella (c) index h18 Chestnut av
" Ruby B (c) cashr P S r31 Talbott
" Shepard (c) lab h81 Thurmond
" Wayne W cashr h215 W Washington av K P
" Wm (c) h23 Dearborn av
" Wm (c) h25 Jamison st
" Wm C clk G E Kinney Co r923 Simpson
" Willie (c) hdrs h19 Langdale
" Willie (c) maid r187 Smith
" W W generalman Ga Ry & P Co r Marietta Ga
Wiseberg Arthur A (Wiseberg Mfg Co) h66 E North av
" Ben H (Enterprise Mfg Co) h135 Merritt
" Mfg Co (A A Wiseberg) (Atlanta) 515 Marietta
" Sol W (Enterprise Mfg Co) h151 Merritt
Wiseser Wm M carp h555 W North av
Wiesinger Edw F carp h278 Woodward av
Wisher Abigail H (col) opr Bell T & T Co r34 Cunningham pl
" Carrie Mrs (cdr P S r410 Gordon
" Eugenia C tkpr L W Rogers Co r409 Gordon
Wilerberger Louis W capt clk U S Q Mstr Mfg Depot 519-521 Forsyth bldg
Wilham Martha (wid H L) h160 Greenwood av
" Martha B clk Sou School Bldg Depository r160 Greenwood av
" Stuart sergt U S A r672 Peachtree
" Wm S jr pres Bank of West End h Peachtree rd
" Wm W clk Atl Georgian r160 Greenwood av
Wilberlagten Albert C (col) h 10 Chestnut 2 n of Fulton av H
" T W clk D Q M U S A r670 N Boulevard
Wilbers Arthur A coal 41 James 319 Hamill av
" Earl R Seman Va D & I Co h27 Maddox

Plumbing
Good Work
Right Prices
Yarbrough Plumbing Co. Inc.
10 Equitable Place
Phone Ivy 493

FULTON MARKET CO.
"EVERYTHING THAT SWIMS"
FISH, OYSTERS AND GAME
26-27 E. ALABAMA ST. BELL PHONE M. 1509

LIFE INSURANCE COMPANY OF VIRGINIA

Organized 1871, RICHMOND, VIRGINIA

Issues Industrial Policies from $12.50 to $1,000.00 with Premiums Payable Weekly on persons from 1 to 65 years of age.

J. C. HOWARD, Supt.,
Rooms 819-823 Empire Building, Atlanta, Ga.

Withers
" Edmund L gro 2 N Mayson av h25 Marde
" Edw A (aged 88, died Dec 22 1917)
" Edw B lab h616 Chestnut
" Edw P farm Sou Auto & Equip Co r Center Hill
" Edythe L bkpr Atl Coca-Cola Bot Co r10 Murray Hill av K
" Estelle r81 W Avon av
" Evans elevm r414 W Harris
" Evelyn r81 W Avon av
" Foundry & Machine Works W B Withers agt 817 Empire bldg
" Geo H mach h19 Murray Hill av K
" Henry W steamfitr h512 Sunset av
" Hugh M lab r47 Jones av
" Jerome B elevm h8 Ontario av
" Jas lab r80 Lindsay
" Jas K mgr Withers Foundry & Mach Wks h81 W Avon av
" Jas R sec sls agt Am Tobacco Co h16 W 10th
" John C (wid W S) h28 W Avon av
" Laura r98 Todd av
" LaVale clk Sou Pres Clipping Bureau r414 W Harris
" Lawrence soldier r10 Murray Hill av K
" Leon clk r81 W Avon av
" Leslie r81 W Avon av
" Lucy Mrs h414 W Harris
" Margt E (wid R S) h47 Jones av
" Robt R agt N Y Life Ins Co r16 W 10th
" Walter E ship clk King Hdwe Co r10 Murray Hill av K
" Walter G agt Withers Foundry & Mach Wks h436 S Pryor
" Wm H lawyer h604 Ponce de Leon av
" Wm T sec-treas Withers Fdry & Mach Wks h26 Southerland dr K
" Wm W robber 3 East av
" Willie Mrs h162 S Pryor
" Willie K clk Chamberlin-Johnson-Du-Bose Co r25 Merritt
Witherspoon Chas elevm J W Clarke Co h20 Vedado way
" Frances C (wid L A) h18 Hoderness
" Frances G cashr Frank H Reynolds & Co r42 W 15th
" Fred J mach r18 Hoderness
" Letitia tchr Cox College & Conservatory
" Otis D bkpr h132 Oglethorpe av
" Robt H elevm r Hotel Aragon
" Saml S mfrs agt 616 34 Natl Bk bldg h850 Peachtree
" Wm (c) foreman h98 Rockwell
Witherington Howard P soc sls mgr Shuttleworth Mill Co r Hotel Andrews
Withrow Bessie C tr mgr Geo Muse r259 Hill
" Chas E tr mgr L W Rogers Co h259 Hill
" J Arthur gasfitr h194 Kelly
" Jesse J Rev pastor Free Methodist Ch h111 Garden
Witman Leonard S clk A A Smith bk h28 Highland av
Witt Aaron (c) car clnr h51½ N Boulevard
" Bros (Carl and Henry) lunch 4 Decatur
" Carl (Witt Bros) prop The Adolf r16½ E Harris
" Carl Jr h61½ Peachtree
" Chas C opr W U Tel Co h3 Orange
" Henry (Witt Bros) h31 Currier
" Jno D stenogr r208 Lucile
" Jos A Rev h524 Whitehall
" Talulah Mrs supt M Wise r21 W Hunter
" W Bellamy clk r245 Pulliam
Witten Julia stck Leslie-Judge Co r334 Central av
" Lewis E clk Electric Storage Battery Co r334 Central av
" Morris Prof 35a E Alabama h334 Central av
Witten Annie credit mgr McClure Tea Co r Kirkwood Ga
Witty Jos r37 Gordon av K
Witzig
" Lena T clk Cole Book Co r27 Gordon av K
Witzingham Patty (c) bdrs h32 Hoyt
Witts Ollie (c) sub lib Hunnicutt pl
Wix Wm M cond Ga Ry & P Co h121 Mulberry
Wizard Products Co S S Clark mgr specialties compound Ponce de Leon av and Sou Ry
WOCO OIL CO OF GEORGIA INC, G T Wofford Pres, Eldridge Turner V-Pres, W C Kennedy Sec-Treas, Gasoline and Motor Oils, 502-504 Whitehall, Tel Bell Main 1865 (See page 128)
Wodiffe Lula r129 E Merritts
" Walter A h129 E Merritts
Woodel Paul G photog h170 Highland av
Woerts see also Werts
" Fredk D soldier r237 Candler
" Harry T (Bradley & Woerts) h237 Candler
Wofford Alfred G supt h26 Alaska av
" Alfred G jr clk Federal Reserve Bank r N Boulevard and Montgomery Ferry rd
" Augustus W bnkbr h461 W 10th
" Benj timer r803 Piedmont av
" Clarence C bkkpr Foote & Davies Co h19 Alco
" Chas calender h146 Gross
" Kate M (c) r25 Sims
" Sarah (c) h324 Griffin
" Frances (c) h25 Sims
" Gussie T sec J S Silver r451 W 10th
WOFFORD G T, Pres Woco Oil Co of Ga Inc, Res Birmingham, Ala.
" Jacob L processor h633 Simpson
" Jacob L soldier r451 W 10th
" Jas A bnkbr h130 Hampton
" Jno (c) oiler h192 Maple
" Jno B elev J S Silver r451 W 10th
" Sallie K bkpr J L Moore & Sons r156 W Baker
" Wm P cotr 8 N Boulevard and Montgomery Ferry rd
Wolbe Abe tailor r294 E Hunter
Wolcott Chas W clk Atl Stove Wks h362 Euclid av
" C Homer mach 48 Dixie av
" Ella clk Sou School Book Depos r577 S Pryor
" Laura O elev King Hdwe Co r575 S Pryor
" Minnie r8 Dixie av
" Robt H wtch Bell T & T Co r23 W Boulevard K
" Wm W r575 S Pryor
Wolensky K Abe junk h242 Pulliam
Wolf see also Wolff
" Benj clk Benj Clothing r58 Piedmont av
" Hyman gro 666 Woodward av r60 Capitol av
" Jos mach h437 Stewart av
" Lee S mach r437 Stewart av
" Saml gro 281 Butler k dr
" Saml tailor S N Pryor and 121 Peters h270 Capitol av
" Walter W h300 E Hawthorne av C P
Wolfe Abr clk r161 S Forsyth
" Alma r42 Estoria
" Henry lodging 161 S Forsyth
" Ida clk Atl Goodies r196 Washington
" Jos B agt Union Central Life Ins Co h412 E Glenn
" Lula Mrs feedy Manning Bros h42 Estoria
" Machel M usher r161 S Forsyth
" Mary (wid J W) r148 S Forsyth
" Nathan P pres Mutual Savings Co h536 N Jackson
" Phillip B clk Cotton States B & S Co h43 Adair av
" Thos L engr J B McCrary Co r Grand Hdq
" T Lawson soldier r283 W Peachtree
Wolff K M dir W U Tel Co r328 Walker

CEMENT

ASPHALT SHINGLES AND ROLL ROOFINGS

SCIPLE SONS

Phones:
Ivy 465 Main 923
Atlanta 283 and 285

1101-2-3 Third National Bank Building

The BANKERS ENCYCLOPEDIA

CONTAINS A Synopsis OF THE Banking Laws OF EACH STATE Revised to Date ALSO AN Up-to-Date Map of each state as well as the PRINCIPAL RESERVE CITIES

FOR SALE BY
R. L. Polk & Co.
Detroit

TYPEWRITERS RENTED Remington Nos. 6 and 7 3 MONTHS for $5

Visible Typewriters—3 MONTHS $7.50

AMERICAN WRITING MACHINE CO., Phone Ivy 8447 48 N. Pryor St.

MORE GOODS —ARE— BOUGHT —AND— SOLD THROUGH THE Classified Business Directory THAN BY ANY OTHER MEDIUM ON EARTH

R. E. Pharrow

Best Equipped, Most Up-to-date and Largest Negro Contractor in the United States

Buildings of all Kinds Erected on Short Notice

162 Auburn Av.

PHONES: Ivy 7427-J and 5943

PATTILLO LUMBER CO.
LUMBER and MILL WORK
Sales Office: Peters Building — Mill & Yard: Copenhill

Wolf
" Marian H (wid Bernard) h32 Peachtree pl
Wolfolk Middle (c) cook h26c Buchanan
Wolford see also Woodford
" Geo S mgr r232 W Peachtree
" J Park clean & S White Dental Mfg Co h40 Cherokee av
" Park T clerk Retail Grocers & Butchers Assn r40 Cherokee av
Wolfock Leslie (c) janr h209 E Hunter
Wolfsheimer Carl spec rep Mass Mut Life Ins Co h387 Washington
Wolfson Barney J clerk Pyt Film Corp h614 Capitol av
" David clerk Am Hat Mfg Co r31 Ponce de Leon pl
" Freda H r614 Capitol av
" Jacob N h614 Capitol
Wolkin Paul (Deitch & Wolkin) r72 Connally
Wolf Wm P broker 402 Peters Bldg r Kimball House
Wolfenhagen Chas prefdr r106 Fowler
" Jno K jr r106 Fowler
" Nellie r106 Fowler
Wolfert Annie E cashr Kelly's r79 Kelly
" Jno J plmbr h1046 Highland av
" Melville r17 Grant pl
" Minnie C Mrs r17 Grant pl
" Joe T mach h123 East av
" Susan L (wid W J) clerk h79 Kelly
" Wm h291 Woodward av
Wolcock Amanda (wid Geo) h177 S Humphries
" Dora clerk r145 Whitefoord av
" Bennett E textileclr r177 S Humphries
" Frank L r145 Whitefoord av
" Henry see lab h46 N Mayson av
" Jas E cond Ga Ry & P Co h150 Woodward av
" Jno L coal 223 Wylie r Decatur Ga
" J H patrm r204 Cherry E P
" Joe C timber r177 S Humphries
" Lillie Mrs r109 Decatur
" Minnie (clk P S r145 Whitefoord av
" Oscar (c) lab r46 N Mayson av
" Paul N clerk r145 Whitefoord av
" Reuben W petr h24 Haygood av
" Saml J sec-treas Jennings-Graham Co h145 Whitefoord av
" T Perry student r170 Woodward av
" V Marvin sect Joel Hunter & Co r Decatur Ga
Women's Baptist Ministerial Union of G R Cody Kyle Campbell sec-treas 600 Flatiron bldg
" Presbyterian Church Auxiliary Mrs Hattie Whitebrook supt 812½ Peachtree
Wonde Jas P clerk Gramling-Spalding Co h25 E 3d
" Manuel (c) h205a Smith
" Wm G porter r140a Cherokee av
Women's Exchange Mrs E C Boehlin mgr 58½ Whitehall
Wonard Edw (c) lab h13 Ennis al
WONDER BEVERAGE CO THE, Albert L Dunn Pres, Wholesale Distributors (Bevo), 20 E Mitchell, Tel Bell Main 2626
Wonderwell Walter lab Battle Hill Sanitarium
Wood see also Woods
" Albert P pres A A Wood & Sons Co h557 Euclid av
" Alex (c) lab r178 Hunter
" Alice Mrs (wid J T) h151 Walton
" Alice r13 Weatherby
" Allen G lab h66 Cameron
" Alta A Mrs r1, 225 E 4th
" Andw D h32 Drewry
" Andw J petr h43 Drewry
" Annie r167 Lee
" Annie (c) janr h224 Greenfeery av
" Annie P (wid Walter) r300 W Peachtree

Wood
" A A & Sons Co A P Wood pres E P Wood sec mfrs tools and machinery 100 Magnolia
" Benjn (c) porter h701 Bass
" Bernice (c) cook r rear 19 E 6th
" B P Thompson student r104 Ivy
" Catherine fldjr r Hotel Aragon
" Chas A clerk r254 Flat Shoals av
" Chas E Brown Bros Rr h East av
" Chas F (c) meat h35 Leach
" Chas J carrier P O r240 Ivy
" Claude S auto repr r168 Davis
" Cleveland switchman r620 Edgewood av
" David L Jenkins 701 Flatiron bldg r19 Lucile
" Dennis (c) lab r161 E Harris
" Dillard P carp h232 E Georgia av
" Dixie (wid Wm) r170 Davis
" Dollie (c) janr h rear 228 W Mitchell
WOOD EDGAR G, Principal Bagwell Business College, h100a W Baker
" Edw (c) lab h60c W Pine
" Edw D dept supt Met Life Ins Co h280 Hemphill av
" Edw P sec-treas A A Wood & Sons Co h602 Highland av
" Edwin M clk Chevrolet Motor Co r158 Whitehall
" Edwina opr Bell T & T Co h545 Central av
" Eliz C student r857 Euclid av
" Elle P (wid A A) r52 Drewry pl
" Ella (c) janr h49 Hancock
" Emaline (clr P S r132 N Moreland av
" Emma (wid R M) h15 W Pine
" Emma W (wid T M) r265 Crumley
" Estella (c) cook h rear 10 St Augustine pl
" Eugene H jr constr mgr J B McCrary Co h210 Angier av
" E Ray clk Royal Ins Co h150 E Pine
" E G clk H M S r79 E Mitchell
" Fannie (c) cook h249 Chamberlin
" Fitzhugh Mrs h62½ Alice
" Floyd r300 W Peachtree
" Foy sleepy Rich's r502 Edgewood av
" Frank (c) lab r24 Dexter
" Frank (c) lab h64 Pierce
" Fredk musician r15 S Ashby
" F Franklin mgr Ocean Accident & Guarantee Corp h1, 225 E 4th
" F Hooper sec agt Felz & Terrell (c) r30 Brookwood dr
" Geo C clerk W J Church r Peachtree pl
" Geo E lab h103 Wylie
" Grace mesgr W U Tel Co r337 E Georgia av
" Grady freight Natl Paper Co r642 Chestnut
" Guy H clk Atl Gas Light Co r Hapeville Ga
" G R clerk r147½ Decatur
" Henry (c) porter r212 Orme
" Harry P prof Ga Sch of Tech h198 Park av
" Hattie bkpr r43 Orme
" Hazel r132 N Moreland av
" Henry collr Matthews & Lively h43 Tumlin
" Henry (c) janr h205 W Princeton av C P
" Henry M h190 Pulliam
" Henry M clk county courts 857 E Georgia av
" Herbert (c) h241 Irwin
" Heywood H r51 E Georgia
" Hope nurse r25 Porter pl
" Horace driver W J Langstin
" Hornce packer High's r99 Gold av
" Horace P clk r253 Marietta & Turner st
" Isaiah (c) lab h28 Culver
" Ira A cond h415 Lucile
" Jas J (c) porter r108 W Pine
WOOD JAMES O (Wood & Bellwell), r497 Pulliam
" Jas R asst cashr Central of Ga Ry r51 E Georgia av

Aaron Haas Son & Howell
Insurance and Real Estate Loans
732 Candler Building — Phone Ivy 3111

More goods are bought and sold through the Classified Business Lists of the Directory than by any other medium on earth.

Wood
* Jas W comp h290 Atlanta av
* Jas W [illegible] h57 Candler
* Jesse (c) ish r9 Hill st
* Jesse G [illegible] East av

WOOD JESSE M (Napier, Wright & Wood), h 833 Spring. Tel Bell Hemlock 2180-L

* Jesse W farmer h Center Hill
* Jesse (c) ch Baker
* Jos (col) h202 Courtland
* Jos (c) ish h325 Vine
* Jos R (Wood & Hodgson) r324 W Peachtree
* Jos D pilot Garnett
* Jos D police r22 Ferguson
* Jos D [illegible] Hamilton Wood Co r201 Peachtree
* Jos E [illegible] L W Rogers Co h62 Decatur av
* Jos F h62 Hoyt
* Jos L clk Rufus Parrott r174 E Georgia av
* Jos W chief h190 Davis
* Joshua A mach h174 E Georgia av
* Jos (c) driver h rear 143 Windsor
* Jos (c) ish r28 Culver
* Jos (c) ish rear 78 Forrest av
* Jos A P store rm Sou R R h211 Chapel
* Joseph (col) G L h157 Lee
* Josh (c) waiter Hotel Majestic
* Josh (c) bdrs h74 Fraser
* Josh (c) cook r173 Fraser
* J H Mrs photo opr Candler Bldg r202 Courtland
* J M clk r113 S Pryor
* Katharine dressmaker All Saints Rgn Ct r219 W Peachtree
* Kathryn Beverly Knox r413 Luckie
* Lalah L [illegible] r209 W Kimball
* Laura r132 N Moreland av
* Lalah H prin Ira Street Sch h11 Grove
* Lalah [illegible] r394 Flat Shoals av
* Lalah (c) bdrs h138a Hopkins
* Lawson nurse r72 E Linden av
* Leon A clk r733 N Main C P
* Leon A real estate h174 E Georgia av
* Leon J (col) P L h235 Moreland & Turner av
* Lonzetta spinner cl Gaskill
* Martha clk Harrison-Paton Stokes r79 W Baker
* Martha E (col) A L h184 W North av
* Mary P (col) J N r1210 Peachtree
* Mildred P Mrs h79 W Baker
* Milton (col) W North av
* Moses A mach Sou Ry h394 Flat Shoals
* Nannie Mrs r141 Bedford
* Nell E Mrs h47 Trinity av
* Oza M r211 Chapel
* Perry E clk Atl Joint Terminals r132 W Peachtree
* Pink (c) h728 North av
* Pulaski P milkman Ga Ry & P Co h Center Hill
* Ralsey (c) porter Maxwell Sales Corp r Smyrna Ga
* Robt L [illegible] h3 Mcdonald
* Robt L asst to cir Atl [illegible] r92 Park av

WOOD ROBERT H, V-Pres Geo Muse Clothing Co, h 65 W 12th. Tel Bell Hemlock 1638

* Rob opr P & r132 N Moreland av
* Rob (c) ish 48 Baker
* Rog (c) chief h228½ E Merritts av
* Roy C waiter h91 Orleans
* S Virgil grand city police h43 Cameron
* S M Mrs (col) Hilda r15 W Pine
* Sam h68 Delta pl
* Sam monitor h109 Kelly
* Sam (c) porter r210 Hopkins
* Sarah (c) bdrs h59 Rhodes
* Silas (c) [illegible] h14 S Moore

Wood
* Sol S [illegible] The Shop of Fashion r120 Atlanta av
* Sterling A mach r257 Mayson & Turner av
* Sule (c) h52 Forsyth
* Theodore F milkman Ga Ry & P Co r H P D No 5
* Thos carp r35 S Ashby
* Thos (c) gardener h4 Kimball
* Thos L eng h5b Shelton
* Thos J mach A N Wood & Sons Co r Center Hill
* Thos N mach opr h193 Wells
* Thos S elec Westinghouse E & M Co h7 S Ashby
* Tomsie bkpr r31 Orme
* T Fernando milkman h Center Hill
* T Hicks (col) Lucy h203 Spring
* Venus J photo opr Buick Motor Co r14 W Baker
* Vera stldr Knox r415 Luckie
* Verbaline E (col) P R stldr Smith & Higgins h164 Lee
* Viola stldr C J Kamper Gro Co r79 W Baker
* Vivian E elec r164 Lee
* Walter J clk r345 Central av
* Walter J storage Rhodes-Wood Furniture Co h132 N Moreland av
* Walter W porter r377 E Georgia pl
* Wesley L house N C & St L Ry h136 Kirkwood av
* Wm auto mech r37 Ponce de Leon pl
* Wm A clk Natl Life & Acdt Ins Co h17 Rhodes
* Wm A clk R M S r20½ Fairlie
* Wm A millwkr h1 Gaskill
* Wm C mechc h670 N Boulevard
* Wm J barber 1926 Peters h do
* Wm L mechanic H A Lockridge & Co r146 Fraser
* Wm L Mrs r4066 S Pryor
* Wm M clk Natl Life & Acdt Ins Co h27 Alston av
* Willie nurse Ga Baptist Hosp r70 Spring
* W Allen trav h78 Virgil

WOOD & BRIDWELL (James O Wood, John J Bridwell), Lawyers, 316, 4th Natl Bank Bldg. Tel Bell Ivy 3078 (See page 131)

* A Hodgson (J R Wood, H W Hodgson) genl agt Natl Life Ins Co 1524-25 Candler bldg

Woodall Allen McC clk Lowry Natl Bank r46 Orme
* Amanda (c) cook h32 N McDaniel
* Amelia R (col) Robt r287 E North av
* Andw T milkwkr h69 Alamo av
* Arthur h85 N Lawn
* Berry E eng Sou Ry h86 Hendrix av
* Bessie (col) Jno h608 Woodward av
* David S bc mgr L W Rogers Co h60 Dill av
* Dillard mill opr h70 Alamo av
* Edgar (c) ish h74 Trinity
* Fred C atlas r208 Grant
* Jas A comp r178 Luckie
* Jas D barber 112 S Main C P h614 E John Wesley av C P
* Jas M elec petr h126 W Harris
* Jno W cond Ga Ry & P Co r608 Woodward av
* Maggie Mrs h97 Delney
* Marvin R bkpr Nichols Contracting Co h408 Euclid av
* Maurice W (c) ins h31 N Boulevard
* Myrtle E opr Atl T & T Co r21 Hightower
* Otis A h91 Greenfeery pl
* Otis (c) bdrs h120a Larkin
* Robt J trav r19 Brown pl
* Rosa (c) ish h11 Hooper
* Sam P milkwkr h68 Alamo av
* Simpson (c) ish r73 Gregg

SOUTHERN EMPLOYMENT CORPORATION
1008 Atlanta National Bank Building
COMMERCIAL AND HOTEL HELP
High Grade Positions Secured for Bookkeepers, Office Men, Salesmen, Etc.
NO CHARGE TO EMPLOYERS PHONES: Bell Main 1017 Atlanta 89

"I am not superstitious but I do believe in Signs."

KENT SIGN CO.

Phone Ivy 1938

33½ Auburn Ave.

AMERICAN LAUNDRY

Rapid Service
QUICK DELIVERY
MODERN METHODS

DRY CLEANING

126 Walker St.

Bell Phones
Main 1016
Main 1017

O. F. Whitten Co.
201 FLATIRON BUILDING
BELL PHONE Ivy 9425
CONFIDENTIAL
LOANS
on Furniture, Pianos, Etc.
Lowest Rates
Best Terms
Quick Service and Courtesy a Specialty

PINKERTONS
NATIONAL DETECTIVE AGENCY
FOUNDED BY ALLAN PINKERTON 1850
Offices in 35 cities and correspondents in all parts of the world.
522 Hart Building
Bell Phone Ivy 629
Night Calls Ivy 83 and 1219

SWC Seeger-Walraven Company
Machinery and Mill Supplies
36-38 West ALABAMA STREET
Bell Phone Main 716-717-718
Atlanta -:- Georgia

Woodall
" Vance M rent dept C G Aycock r Leland Hotel
" Wade chauf h439 Pulliam
Woodard Henry J supr Ga Ry & P Co r151 Edgewood av
" Nicholas (c) lab 3 rear 22 S McDaniel
" Robt (c) porter r427 Richardson
" Wm A (c) janitor h236 W Mitchell
Woodberry America (cat) Woodberry Hall r149 Peachtree cir
" Francis C (cat) Woodberry Hall r149 Peachtree cir
" Hall Rose Woodberry pnn 149 Peachtree cir
" Rose (pnn) Woodberry Hall r149 Peachtree cir
Woodburn Katharine nurse 267 Capitol av
Woodbury Bertha clk H G Hastings Co r551 Cooper
" Chas W addr h551 Cooper
" Edith r551 Cooper
" Edw A carp h735 E Fair
" Mamie (wid Albert) r289 Ormond
" Margie clk r289 Ormond
" Roy J mech eng h29 W Boulevard K
" Saml A piano tuner r186 Sidney
Woodcock Alfred brakeman h15 Dabney
" Frank B elevator h7 Oxford av K
" Walter W collr H A Blomfheim Co h143 Lowndes
Woodfall Chas L license insp h94 S Ashby
" Jessie sten Bankers Trust Co r Fairburn Ga
" Jos M asst genl pass agt A & W P R R h61 81 Chester av
" M Alabama guard h819 E Washington av E P
" T B elevator C D Kenny Co r Fairburn Ga
Woodson Durthula (c) indrs r154 Larkin
" Jno H (c) barber h3 Linden way
" Thos (c) lab h151a Old Wheat
" Wilbur F eng r42 E Georgia av
Woodrin Belle (cat) P S r2 Elizabeth
" Fred r2 Elizabeth
" J Wardlie trav h2 Elizabeth
" Virginia (cat) P S r2 Elizabeth
Woodfolk Nettie (c) h10 Grove
Woodford Susie (c) cook r61 Trenholm
Woodham Asbury r508 Lucile
" Hugh W elevator Avery & Co h392 Oak
Woodhead Jas P insp D Q M U S A r1106 DeKalb av
Woodhouse Thos B clk h114 Boulevard DeKalb
Wooding Annie Mrs h82 Connally
" Elizabeth opr Bell T & T Co r82 Connally
" Frank dist mgr Atl Georgian r82 Connally
" Nathaniel J mgr Union Seed & Fertilizer Co h126 Richardson
Woodroof Chas (c) brakeman r251 Magnolia
" Hills Cy Jos H Mahoney pres E C Calloway chairman bd of dir real est 529 Candler bldg
Woodlee Georgia r124 Lakewood av L
Woodley Sallie (c) indrs h225 Ira
Woodliff Chas H clk r86 Whitefoord av
" Ella (wid W F) h86 Whitefoord av
" Jas A assist Dougherty Little-Redwine Co r Hotel Majestic
" Jas H elev h24 Reinhardt
" W Frank clk r86 Whitefoord av
Woodliffe Leila M clk Bell T & T Co r120 E Merritts av
" Walter A carp r120 E Merritts av
Woodmen of the World 420 Peters bldg Hall E James
Woodroff Bert L addr Horton Bros r80 Walton
WOODRUFF ALBERT J. Sales Mgr Woodruff Machinery Mfg Co, h 25 Ponce de Leon av, Decatur, Ga, Tel Bell Decatur 69-J
Woodruff
" Annie student r94 S Gordon
" B H instr Ga Sch of Tech r57 N North av
WOODRUFF ERNEST, Pres Trust Co of Ga, h 708 Edgewood av, Tel Bell Ivy 1529
" Frank L genl mgr Sou Bell T & T Co r555 Peachtree
" Geo r705 Edgewood av
" Gordon mgr Atl Tulpan Waxy Co r Piedmont av nw cor S Pryor
" Henry F student r705 Edgewood av
" H Miller assist r119 Windsor
" Miss M letter Latham-Bradshaw Cotton Co's Agency h308 Lee
" Jas E sls mgr R O Campbell Coal Co h94 S Gordon
" Jennie sten Com Acetylene Welding Co r58 Cooper
" Julia (wid Jno) h55 Cooper
" Lebanon Mrs h22 Carnegie way
" Lottie r94 S Gordon
WOODRUFF MACHINERY MFG CO, Albert J Woodruff Sales Mgr, 41 S Forsyth, Tel Bell Main 1565 (See page 165)
" Marguerite B (cat) Atl University
" Reid r89 S McDaniel
" Robt E eng h243 W 3d
" Robt W southeastern mgr The White Co h62 Waverly way
" Saml H opr W U Tel Co r264 Peachtree
" Savannah A (wid Richd) r61 Capitol av
" Wm T mgr G N Meisert h237 S Boulevard
" Wm W h276 Jonesboro rd L
Woods see also Wood
" Annie (c) Bonnie Brae av
" Annie (c) r190 Maple
" A L h48 95 Ludlow
" Bertha insp D Q M U S A r42 DeKalb av
" B (c) lab h127 N Church E P
" Carrie B (wid F A) h12 Cherokee av
" Chas (c) chauf h67 Maple
" Charlotte (c) cook r33 Hogue
" Christopher (c) lab h156 E Linden av
" Clara (c) cook h60a Dunlap
" Don student r42 Park dr
" Edwin H clk Atl Joint Terminals r72 Cherokee av
" Ella sten r7 St Charles av
" Ella (c) cook h rear 181 Ponce de Leon av
" Ella (c) dom h117 N Church E P
" Eva (c) indrs h rear 84 Bell
" Evelyn sten Oakley-Davidson Hdwe Co r72 Cherokee av
" Ferris W asst to gen mgr Sou Exp Co h86 W Baker
" Geo (c) lab h99 Reed
" Geo N clk N C & St L Ry h62 DeKalb av
" Geo W elevator J W Dobbs & Co h59 E Ontario av
" Grace r17 E Linden av
" Green (c) h415 S McDaniel
" Hattie (c) r415 S McDaniel
" Henry (c) lab h224 Orme
" Jas (c) bakkr r475 W Mitchell
" Jas (c) janitor h281a Rose
" Jas F (c) plstr h140 Ira
" Jasper clk h248 Auburn av
" Jessie (c) maid h61 Parker
" Jno B (Silvers & Woods) r8½ Whitehall
" Jno D painter r60 Gerlach
" Jno H printer h391 Greenwood av
" Jos (c) brkman r29 Mechanic
" Julia (c) cook h150 E Cain
WOODS J McSWAIN, Lawyer, 318-320 Empire Bldg, Tel Bell Ivy 796, r 405 Beecher, Tel Bell West 708-J
" Kate (wid C J) h437 Spring
" Lee S carp h30 Hooper
" Lindsey J jr tinkr r60 E Alexander

Lipscomb-Pattillo Fire Insurance Agency
REPRESENTING THE STRONGEST COMPANIES
Fire, Marine, Liability, Auto, Burglary, Accident and Health, Steam Boiler, Plate Glass, Etc.
1505-9 Healey Building
Phones Ivy 1065-2

M. D. & H. L. SMITH CO.

Manufacturers of
TENTS, AWNINGS, OVERALLS, BAGS
AND ADVERTISING NOVELTIES

Gospel Tents, Outing Tents, Camp Furniture, Horse, Wagon and Hay Covers, Cotton Picking Sacks, Flour and Meal Bags

136 1-2 Marietta Street
Phones Bell Main 2490 Atlanta 1606

Woods
" Louis A (colr) Tolbert & Calhoun h18 Boyd
" Lucille F (wid P A) h6 Boggs Bldg av
" Marg R (dtr P S) r37 Park la
" Martha (wid Geo) r410 Whitehall
" Mary (c) r110 E Cain
" Mary (c) r60a Dowd
" Mary (c) h16 Martin av
" Nancy (c) bdrs 28 Victoria
" Olin (c) r187 Madison av
" Saul W (c) phys 78½ S Broad h do
" Willie (c) lab h14 Howell
" Richard (c) r240a Piedmont av
" Robt R pntr h17 Kilgore
" Robt W student r17 Kilgore
" Roy L chfr elk Apex Chevr & Sales Co r87 Capitol av
" Rosa P steam r570 S Pryor
" Tarlie (c) lab r174 E Hunter
" Thos L student r446 Luckie
" Wm E (c) rsr 87 St Charles av
" Wm F (dr constr h135 Glenwood av
" Wilmer (c) lab h40 Dimmock
" W Jordan soldier r7 St Charles av
Woodside Anne D Mrs (Shelby Lawrence Floral Co) h141 Mcferdon av
WOODSIDE JOHN J, Pres John J Woodside Storage Co (Inc), r Majestic Hotel Tel Bell Ivy 2047
WOODSIDE JOHN J JR, V-Pres John J Woodside Storage Co (Inc), r East Lake
WOODSIDE JOHN J STORAGE CO (INC) John J Woodside Pres, John J Woodside Jr, V-Pres, F A Hunstend Sec-Treas, 239-241 Edgewood av, Tel Bell Ivy 2036 (See page 217)
" Sidney H (colr) 107½ E Merritts av
" Thos S (dpr dir Water Wks) h141 Mcferdon av
Woodside Albert Mrs (Mrs H G Lewis & Co) r110 S Pryor
" Alex (wid George) h47 Copenhill av
" Ann (c) bdrs 162 Houston
" Barney C eng Soldiers Home r do
" Bertha (c) bdrs r122 Sims
" Chas B (Hen Chandler Thomson & Hirsch) r47 Copenhill av
" Dennis (lb) r89 Bass
" Geo W Rev (c) h14 Hubbard
" Mary (colr) Ga Baptist Hosp r79 Spring
" Robt E r102 S Pryor
" Saul E gnlsr r113 S Pryor
" Wm (c) waiter r217½ W Mitchell
Woodward Aaron (c) porp h183 Welch
WOODWARD ALBERT S, Mgr Addressograph Co, h 111 Linwood av, Tel Bell Hemlock 1789-J
" Adolphus (c) h93 Harwood av
" Annie (c) bdrs r236 Garibaldi
" Ann B (Jno Jones) r27 S Broad
" Ar Baptist Church 238 Woodward av
" Chas (c) lab h242½ Bass
" Cornelia (wid R N) r443 Greenwood av
" Dan H eng r79 W 5th
" David pres Woodward Investment Co r402 Peachtree
" Isaiah L steam Asbt & Wilsey Co r512 Peachtree
" Ebe (colr) h57 S Mayson av
WOODWARD ELECTRIC CO (S D Woodward), 11a Auburn av, Tel Bell Ivy 793 (See page 161)
" P S (chs Boys High School) r83 Cheshire
" Harry P dept sup J E Hunstead Co h33 W 12th
" Investment Co (Sarll Woodward) pres 40 Marietta av
" Jesse (c) lab r28a Bass
" Jos O (ins agt Equitable Life) r331 E Hunter
" Jesse B pntr r24 W Alabama h31 N Mayson av
" Jno (c) lab h3 Hancock pl
Woodward
" Jno (c) lab h175 Little
" Jno C pres Ga Military Academy h407 E Cambridge av C P
" Jno O clk Texas Co h18 Mell av
" J R mach (Sarll Central) pl
" Kate H (wid Parks) h74 W 14th
" Levi M supt Little Air Products Co r101 Peters dr Leon pl
" Lindsey A (ins sls agt Smith Motor Truck Corp) 42 S Forsyth
" Lucile Mrs (Mrs Jno) r251 Washington
" Lumber Co (Sarll Woodward) pres cotton warehouse 96 Marietta av
" Marlon (c) 1955 Peachtree
" Maud (c) r185 Welch
" Monroe S (car) h152 Park av
" Neil (c) jobber r rear 208 W Pratchett
" Peter (c) lab h236 Garibaldi
" P Stanley prof Ga Sch of Tech r85 Cherry
" Richd H (c) barber h229 Martin
" Robt mach dentist r31 N Mayson av
" R Chas h210 Windsor
WOODWARD SAMUEL D (Woodward Electric Co), h 443 Greenwood av, Tel Bell Hemlock 926
" Virginia (wid J W) h31 N Mayson av
" Virginia (wid Dr M E Turner) r31 N Mayson av
" Wm h242 Vine
" Wm G (porp) h152a Williams
WOODWORTH HALIS, Mgr Dixie Paper & Box Co, r Hotel Martinique, Tel Bell Ivy 2531
Woody Arthur (c) lab r86½ Decatur
" Columbus (c) h23 Grove
" Emma (c) bdrs h165 Richardson
" Fayette A h125 Courtland
" J H r Soldiers Home
Woodard Jas S (c) mgr Ga Art Supply Co r31 E Cain
Woodbright Emma F (wid H W) h42 W Pine
" Elvira r42 W Pine
" Wm A eng h426 Luckie
Woodridge N Campbell pass agt T & P h5 h42 W 11th
Wooley see also Woolley
" Chas M (stmn) h48 Evans
" Hoyt C clk R M S r141 East av
" Jno W (cond Ga Ry & P Co) h405 Pulliam
" Laura Mrs r87 Houston
Woolf see also Wolf, Wolfe and Wolff
" Adolph (cpy) h426 Washington
" Albert (clk P S) r51 Jackson
" H Ashby clk h460 Euclid av
" Oliver L pntr h218 S Ashby
" Windell P (clk) h320 Lake av
Woolfolk Hilliard (c) h232 Irwin
Woolfax Zeb (c) lab h25 Neal
Woolfe Janie (wid Harry) r54 Piedmont av
" Mary Mrs h54 Piedmont av
Woolfolk Chas (c) (Kenneth) h31 N Boulevard
" Daniel (c) lab h181 Ivan
" Joseph K (stmn Westinghouse Electric & Mfg Co) h7 298 Williams
" Julius W (c) lab h60 Griffin
" Marie A (c) (dr P S) r230 Irwin
Woolford see also Wolford
WOOLFORD CATOR, Pres Retail Credit Co, h Georgian Terrace Hotel, Tel Bell Ivy 5100
WOOLFORD T GUY, Sec-Treas Retail Credit Co, h 14 Springdale rd, Tel Bell Hemlock 1100
Woolfson Jas (Woolfson & Co) h115 Cerber
" Philip pres 236 Hunter h do
" & Co (J Woolfson) clothing 1918 Peachtree
Wooley Andr C (A C Wooley & Co) h98 E Park pl
" A C & Co (A C and A P Wooley) grain 163 Madison av
" A Price (A C Wooley & Co) h85 E Park pl

N. P. PRATT LABORATORY
ANALYTICAL CHEMISTS
Manufacturers Carbonic Acid Gas, Epsom Salts 90 Auburn Ave.

The BANKERS ENCYCLOPEDIA
CONTAINS A Synopsis OF THE Banking Laws OF EACH STATE Revised to Date ALSO AN Up-to-Date Map of each state as well as the PRINCIPAL RESERVE CITIES
FOR SALE BY R. L. Polk & Co. Detroit

THERE IS MORE POWER IN THAT GOOD GULF GASOLINE AND SUPREME AUTO OIL
GULF REFINING COMPANY

MORE GOODS —ARE— BOUGHT —AND— SOLD THROUGH THE Classified Business Directory THAN BY ANY OTHER MEDIUM ON EARTH

FRANKLIN & COX, Inc.
RELIABLE Druggists
Chemicals
Physicians' Supplies
Toilet Articles
Prescriptions
Soda Fountain
Cigars, etc.
24 to 26 Whitehall St.
Phones Main 265-266

WALKER ROOFING CO.
We will roof anything, anywhere, with any material, at any time, and do it right.
273 Marietta Street Phone M 4075 Atl. 637

Woodley
" Basil M soldier h241 W Peachtree
" Jas A agt Prov L & T Co h23 W 16th
" Marion r211 W Peachtree
Woodman Nathan r402 S Pryor
Woodson Jas M lab h Ezan
Woolworth F W Co H W Stevens mgr five and ten-cent store 13 Whitehall
Wooster Kelley H clk B M S h18 Clay c
Wooster Clarence A clerk h40 Shelton av
" Jos r622 S Main C P
" Kirk A h37 Highlawn
Wooten Anna mlnr r52 Brookline
" Annie mlnr Chandlerlin-Johnson-DuBose Co r413 Greenwood av
" Berry M machst h411 Greenwood av
" Berry H mach h52 Brookline
" Theodosia (wid W D) r52 Brookline
Wooten Agnes mlnr r209 Hilliard
" Alice (wid Wm) r459 Stewart av
" Ann L (c) opr h510 S Pryor
" Caroline (chr P S) r205 Joppa
" Charles T clk A & W P R R r614 Highland av
" Dec H agt Met Life Ins Co r16 Uncle Remus av
" Earl lab r94 Neal
" Edward h88 English av
" Emma F (wid A B) h7285 E Pale
" Ethel r210 Hemphill av
" George F clk Imperial Hotel r 86
" Gus A calculator h84 Bradley av
" Harry W shoe Chandlerlin-Johnson-DuBose Co r65 Currier
" Iris P Mrs matron Ga Bap Orphans Hm
" Jesse C opr W U Tel Co h100 Crumley
" James H h137 Bellwood av
" Jeff student r12 Beside ctr
" John A clk Golf Bolting Co h222 Murphy av
" John B h545 S Pryor
" John H supt Ga Ry & P Co h9 Gray
" John S clk Banner Bros r204 Whitehall
" Joshua r23 W Baker
" Julian B opr W U Tel Co r545 S Pryor
" J C carp 202 Hoyston
" J Mac stud h521b S Pryor
" Mineth R h143 Walker
" Matt C opr W U Tel Co r545 S Pryor
" Minnie (wid Edw) r55 Le France
" Minnie (c) cook h269 Magnolia
" Pauline opr Bell T & T Co r9 Gray
" Preston A stockkr h219 Hemphill av
" Richard P farm supt Ga Baptist Orphans Home R 2 e s Atlanta av ln S Central av H
" Sidney C dep mgr L W Rogers Co K P h516 Thompson av K P
" Sidney J insp r629 Edgewood av
" S Annie (wid J H) r110 Crew
" Willard R foreman S A L Ry r College Park
" Wm (c) lab r29a Buchanan
Woolfolk Carl D mgr Woolfolk Jewelry Co h25 Fairlawn
" Clementine student r298 Crew
" Dent r219 E Georgia av
" Emore W (wid B H) h134 W Alexander
" Eva r219 E Georgia av
" Fannie D (wid J C) h219 E Georgia av
" Frank J slipstr r219 E Georgia av
" Harry P reg h298 Crew
" Jesse W slipstr r219 E Georgia av
" Jewelry Co C D Woolfolk mgr 8 N Forsyth
" Paul L dept mgr Sou States Life Ins Co h460 Williams
" Ruth sten J H Hinson & Co r355 Peachtree
" Teresa clk Butterick Pub Co r134 W Alexander
" Walter F treas H G Hastings Co r Decatur Ga
Woolfolk Essa E asst cashr Atl Banking & Savings Co h Decatur Ga
Worcester Edw mach r196 Formwalt
Worcester
" Evarts L trav h41 Golden av E
Worchester Warren O insp Bell T & T Co r119 Rawson
Word Andw H checker r255 Cherokee av
" Helen C stens h147 Walker
" Earl J carp h94 Kennedy
" Eva (c) asst Battle Hill Sanitarium
" Frank insp r237 Ler
" Frank jr dept mgr Sou States Life Ins Co r88 E Ellis
WORD GEORGE L, Special Agent Atlanta Savings Bank, h 1086 Piedmont av, Tel Bell Hemlock 2254-J
" Georgia K (wid A B) h255 Cherokee av
" Jeff D h91 Marion & Turner av
" Julia (c) lab r345 Peters
" Maggie B (Alta Vista Floral Co) r401 Sells av
" Meredith K clk h157 Euclid av
" Nancy (c) lndrs h47½ Kehrt
" Schedelle h23 Electric av
" S Josephine nurse r237 Sells av
" Thos M h282 Cherokee av
" Wm E clk agt Phonographs Inc h412 S Church E P
" Wm E agt Met Life Ins Co h176 Oglethorpe av
Wordner Wm B h142 S Boulevard
Work Jas G atty Atl Title Guarantee Co h93 Inman cir
Workman Carrie (c) cook h82 Mills
" Clifford exp inspr r69 Lackie
" Lena (c) lab h Blandtown rd
" Sadie S bkpr Atl Chamber of Commerce r45 Dooly
Works Callie A (wid W T) h351 Lake av
" Ruth Mgr H L Schlesinger r651 Lake av
World Film Corporation of T Weaver mgr 148 Marietta
" News Co S Wasserman mgr 7 Marietta
Worley Aaron R mlnr 84 Indiana av
" Annie L nurse Grady Hospital
" Chas P clk 821 Tenth
" Clarence E mattressmkr h224 W 3d
" C R instr O C capital comp h Bee Hill Ga
" Ely K soldier r319 Confederate av
" Harold insp U Q M USA r116 Boyce av
" Henry C barber h304 Formwalt
" J Franklin chauf h116 Boyce av
" Lena Mrs matrn h324 W 3d
" Mary mlnr r21 Tenth
" Robt E relic Hill & Co h120 Cerro
" Sand reg r172 S Forsythe
" Stephen A clk Bell T&T Co h5 Lucile av
" Wm K real est 1114 Healey Bldg r27 Pennsylvania av
" Wm H sanitarian r324 S 3d
" W H dairyman Battle Hill Sanitarium
Wormser Hat Stores Inc K E Brumby mgr 97 Peachtree and 42 Marietta
Warnock H T student r19 Spring
Worrell Jno F Mrs branch asst W U Tel Co h24 Prospect H
" Phillip S clk W U Tel Co r24 Prospect H
Worrell Lewis J asst supt A G Spalding & Bros r93 Park
" Percy (c) lab r279 Morgan
" Sylvia (c) lndrs h279 Morgan
Worsham Edwin B clk Sec Sf 3477 Euclid
WORSHAM E LEE, State Entomologist, 323 State Capitol, h 80 E 16th
" John M shoes W E Truckell Co r Decatur Ga
" Jos (c) porter 176 Ira S Ab
" Mary L sten r2 325 Peace & Love av
" Mattie L asst lib Carnegie Library r 328 Peace & Love av
" Ray L sten Johson Plow Co r141 Oak
" Robt M lab h14 Edgehill av
Worship Nathaniel lab h69 Jefferson
Worsley Barrington bkpr Gordon Bros Co h126 Peeples

Skinner Bros. Transfer & Storage Co.
PACKING AND STORAGE
Special Attention Given to Moving Household Goods and Pianos
Telephones Bell Main 3121 Atlanta Main 879 163-165 WALTON ST.

NORTH VIEW CEMETERY

ATLANTA'S MOST BEAUTIFUL CEMETERY

Office: 531 Candler Building Bell Phone Ivy 1624

Worth
Worth Bros Co Wm K Bloc mgr steel 527-29 Candler bldg
* Clyde Bloom h Cedar Hill
Worthan Georgiana Mrs r182 Cooper
* Hallett (c) lab h146 Ira
* Lewis C (wid W M) r190 Oakland av
* Thos J mgr Barker Printing Co r49 Crew
* Wm L farmer h34 Capitol av
* Wm R addr h12 Royal
Worthem Eli (c) barber 195 W Mitchell h44 Maple
Worthen Clarence E mgr Blair Advertising Agency r Kimball House
* Lucius A (wid J L) r48 Bryan
* Herbert C gen mgr W U Tel Co r4 928 Piedmont av
* Jas (c) h96 Chestnut
* John D cook h45 Bryan
Worthey Darling clk r87 Mangle
* John B carp h126 Grant
* Walter (c) lab r31 Henry
Wouchopine Dudley W mfr h555 Boulevard
* Fancy H clk Geo Rice Co r281 Rockwood pl
* Hoover C plastr h89 Capitol av
* Jas F carp r89 Capitol av
* Percy A Machinery Corp A W Jones mgr 315 Trust Co of Ga bldg
* Ruth K Mgr Atl University
* Wm A cashr Dixie Calvert & Metal Co r101 S East Pl ap E P
Wotkins Chas lab h rear 300 E Glenn
Wottle Adam (c) trucker r115 Markham
* Garland (c) painter h214 Williams
* Georgeo L (c) cook h242 W Hunter
* Henry barber h104 Formwalt
* Jas T (c) lab h144a Ira
* John r231 E Cambridge av C P
WOTTHY J BOYCE, V-Pres and Sec T J Better & Co, h 254 Myrtle, Tel Bell Ivy 392
* Mary (c) nurse r264 Williams
* Mattie L (c) fndrs r264 Williams
Wrage (c) cook h166 Gilmer
* Kattie (c) fndrs h180 Humphrey pl
Wragg John P (c) h65 Gamble av
* Francis McD clk Consolidated r18 Rockford pl
Wray Grover C (Wray & Clark) h260 Glenwood av
* John T gen frt agt Dom System r2 260 Lucile av
Rubeo F mgr h8 Lakewood av L
* Julius W sect drivers 22 W Alabama h100 Park av
Lon (wid C R) h422 Ridgewood av
* Milton r200 Glenwood av
* Roy E insp D q M U S A r239 Glenwood av
* Thos asst Aiberali-Wilkinson Co r269 Glenwood av
* & Clark (G C Wray J C Clark) soft drinks 14 E Mitchell
Wren Otto caller 4 James ss Kent
Wrenn Kimball (c) marker r127 N Boulevard
Wright Albert (c) lab h168 Smith
* Alex (c) lab r18 Henry
* Alice r195 Richardson
* Allen (c) porter h20 Pearce
* Alma Mrs hairdrsr r400 S Moreland
* Andrew R supt Met Life Ins Co r175 Jasper
* Andy (c) barber h171 E Cain
* Andy (c) bricklayer 27 Piedmont av h141 Fraser
* Anna (c) hairdrsr h34 Beath av
* Anna Mrs dressmr r141 Chapel
* Anna dist agt Associated Clubbing r65 N Moreland av
* Anne (c) r20 W Harris
WRIGHT ARMINIUS, Lawyer 1011 Hurt Bldg, Tel Bell Ivy 7269, h 105 N Moreland av, Tel Bell Ivy 180
Arnold (c) tailor h rear 922 Peachtree
Wright
* Arthur G foreman h41 W Fair
* A C Mrs h29 W Harris
* Benj (c) janitor h271 Auburn av
* Benj (c) shoemkr r155 S Moreland
* Berry (c) lab h184 Fraser
* Berta B Mrs h86 E Baker
* Bertha r971 W Peachtree
* Bessie (c) fndrs h172 Auburn av
* Callie T (c) tailor 24 E Hunter h15 Palmetto av
* Calvin H carp h Emory ar Howell mill rd
* Carl P ent h121 Central av
* Carrie H Mrs study E Point 10c Store r210 Randall E P
* Cecil (ag h272 Simpson
* Chas carp h56 Howell pl
* Chas A h137 Courtland
* Chas E carp h506 Sunset av
* Charlotte r291 Fort
* Clarence R clk Hicks h378 Courtland
* Claude D gen To Echo h de
* Claude D (agt Emory Univ h161 Grant
* Clem A (Wright & Kraft) rtg Barton
* Clifford M clerk h12 W Hardee K
* Co Max Wright pres Louis Wright sec hotel supplies 185 Peachtree
* C H r198 S Forsyth
* David (c) driver r234a Howell
* Denver (Wright Leather Specialty Co) h228 Stewart av
* Dickson clerk clk W S Dunnie Co h15 Delaware av
* Donald S presser r161 Formwalt
* Dora (c) student r266 Ira
* Duvall C printer h Rhodesia and Lakewood ave L
* Edw (c) lab h51 Leach
* Edw (c) porter r293 Martin
WRIGHT EDWARD B, Mgr New Idea Tailor Shop, h 15 Palmetto av
* Edw E (rev Butler Bow r Forest Park
* Edw W (c) h 2 Bibb
* Edw W clk Sou Express Co r16 Woodward av
* Elbert (c) baker r190 W Mitchell
* Ella (c) fndrs r95 Terry
* Elma Mrs asst mgr Consolidated Film & Supply Co r College Park
* Emily r172 Chapel
* Emma (wid Wm) r138 Milledge av
* Emma Mrs cashr Parker's Drug Store r220 Cooper
* Emma (c) h251 W North av
* Emmett E clerk G H Porter & Co r Forest Park Ga
* Emmett M Mrs cashr Franklin Life Ins Co r298 Myrtle
* Emmett W clerk h95 N Moreland av
* Ernest gasfitr h12 Turner pl
* Ernest (c) lab r169 Thirkield av
* Ernest E mgr Georgia Fruit Exchange h220 Highland av
* Ethel clk Kress r141 Nelson
* Eunice Mrs r891 Highland av
* Evelin nurse Dr Noble's Infirmary r196 S Pryor
* E Rev (c) pastor Little Mt Olive Ch h150 Maple
* Fanale h125 Richardson
* Fannie (c) fndrs h33 Owen pl
* Fannie B (wid J O) h1072 Peachtree
* Fanny (c) maid r rear 691 Peter de Leon av
* Fleetwood L (c) blksmith h12 18 Rail h23 Renfroe
* Frances (c) fndrs h349 S McDonald
* Francis clk R M S r56 Howell pl
* Frank p653 Piedmont av
* Frank (c) barber r298 N Boulevard
* Frank carp h138 Cassius
* Frank A clerk H W Johns-Manville Co r177 Myrtle
* Gabriel W (c) barber 223 Vesper h349 Ira

F. GRAHAM WILLIAMS

ANY KIND **BRICK** ANY PRICE

Candler Building **CO.** Atlanta, Ga.

Atlanta Milling Company

Manufacturers

Capitola and **Miss Dixie FLOUR**

Mountain Rock Meal

Distributors

Oats, Hay Mixed Feed Cotton Seed Products

PHONES:

Bell M. 1188
Atlanta 1189

THOMAS & THOMAS

Home Office Representatives

Group Insurance Dept.

Aetna Life Insurance Co.

1520-21 Healey Build'g

PHONE BELL Ivy 8526

Belcher Heating & Plumbing Co. Inc.

For Quick Service

Bell Phone Main 2260

24 S. PRYOR ST.

HOUSE PAINTERS
OUR WORK IS OUR BEST AD.
FRIDDELL BROS.
107 NORTH PRYOR STREET
Opp. Candler Bldg. PHONE IVY 459

Wrights
" Carl H clean h19 Crew
" George h36 Wheeler
" George (c) carp h240 Irwin
" George (c) lab h221 Fraser
" Geo P gen store 312 S Main (C P) h214 S Washington C P
" Geraldine r161 Formwalt
" Giles H h172 Chapel
" G A saddle 403 E Hunter S de
" Hamilton M r37 W 10th
" Henry M (Williams House No 2) h265 N Forsyth
" Henry (c) lab r240 S McDaniel
" Jas A r261 S Boulevard
" Jas C stockkr h14 Trade
" James E guard Federal Prison r McDonough rd
" James H clk A B & A ly r256 Glenwood av
WRIGHT JAMES L, Real Estate and Loans, 506 Empire Bldg. Tel Bell Ivy 8245, h 27 Lombardy Way, Tel Bell Hemlock 2202-J (See page 262)
" James M fac U S Scout Service h107 Gordon
" James M mach 187 Washington
" James S blksmith h482 E Ashby
WRIGHT JAMES T (Napier, Wright & Woods), h 571 W Peachtree, Tel Bell Ivy 637-J
" Jane (c) r126 Markham
" Jane (c) r58 Tilsall
" Jesse (c) vul serv 1050 Marietta h L 238 E 4th
" Jessie with John Deere Plow Co r51 McLendon av
" Jesse W driver h90 Howell Mill rd
" John (c) driver h1 Freeze row
" John (c) lab h182 E Baker
" John (c) lab h16 Collier
" John (c) meter h rear 219 Bell
" John (colr disp r42 E Alexander
" John C wrkman 306 Plum
" John H blacksmith h218 Highland av
" John R stonemason h423 Simpson
" John W driver h54 Tery
" John W (c) lab r257 Hemphill av
" Joe h564 Wyman
" Jos (c) lab h48 Orchard
" Jos C h161 Formwalt
" Jos D waiter h91 Yonge
" Julia (c) dom h1335 Connally
" J Andy pntr h215 W Ware av E P
" Kathleen tchr P S r829 W Peachtree
" Leather Specialty Co (Denver Wright) 107½ Edgewood av
" Lee (c) lab h9 Bass
" Leila (c) bdrs r365 Greenferry av
" Lelia (c) cook r615 14th
" Leonel (c) dlvy h62 Walker
" Leola (c) r137 Bass
" Lige (c) lab h2 Boadean
" Lillian opr Bell T & T Co r66 Plum
" Lily (c) h335 S McDaniel
" Linda (c) bdrs h171 Orme
" Lottie (c) bdrs h265 Marietta
" Lou stck Nunnally Co r172 Chapel
" Louis (c) waiter h188 Pryor
" Louie M sec Wright Co r50 Briar Cliff rd
" Louisa (c) bdrs r2 Linden way
" Louise (colr) R A) h195 Washington
" Louise P phot 607 Candler bldg h829 W Peachtree
" Lucius O dep city marshal h65 N Moreland av
" Lucy r158 Milledge av
" Lula emp Soldiers Home
" Lula (c) bdrs r42 Lawshe
" Lula (c) bdrs h37 Yonge
" L Otis ins h325 S Church E P
" Maggie (c) maid Grady Hospital
" Malcolm (c) orderly Grady Hospital
" Marie (c) bdrs h72 Victoria

Wright
" Marie E (c) dom G F O (G O P r252 Howell
" Mandy (c) maid h224 Fulton
" Mattie r161 Formwalt
" Martha A (wdo Wm) r375 Stewart av
" Martin (c) driver h169 Thornhill av
" Martin (c) lab h462 Hunter
" Mary (c) bdrs h471 Davis
" Mary (c) bdrs h8 Ella
" Mary (c) bdrs h98 Henry
" Mary (c) bdrs r42 Howell
" Mary (c) bdrs r869 Richland av
" Mary T (wid H E) h429 W Peachtree
" Mary J (wid J F) h94 Woodward av
" Matilda (c) cook r185 E Henry
" Mattie L (wid Darwin) r1440 Peachtree rd
" Maud (wid J M) h401 Highland av
" Max jwlr Wright Co h28 Druid pl
" Mell G elec Ga Ry & P Co r118 Milledge av
" Miles (c) pilr h rear 166 E Linden av
" Millie (c) r499 W Mitchell
" Minnie (c) bdrs h8 Henry
" Minnie (c) bdrs h Trayhalen al
" Mittie (c) bdrs h14 Main
" M C (c) porter r241 Irwin
" M Jefferson sig signal system Pelto Dep h47 Washington
" M Jennie r217 E Pine
" Nellie slsldy Chamberlin-Johnson-DuBose Co r40 Crew
" Nellie W clk Empire Seating Mfg Co r15 Currier
" Newton M dept mgr Fielder & Allen Co h374 Harold pl
" Nora (wid E C) h168 Bass
" Ola r15 Simpson
" Ophelia (c) r225 N Piedmont av
" Ophelia (c) bdrs r18 Henry
" Oscar H mach h62 May av
" Oscar H broker 705 Central bldg h6 LaFayette pl
" Oscar H jr checker H G M U S A r120 LaFayette pl
" Oost soldier r9 W 10th
" Otis J stockkr Splitdorf Electrical Co r Rolen Ga
" Pryor r15 Lucy
" Quint K carp h22 Bass
" Reuben (c) clk r552 Hayes
" Reverdy E (Wright & Wright) r828 Peachtree
" Robt (c) drug h127 Currier
" Robt (c) lab h rear 106 Luckie av
" Robt mach r183 N Martin E P
" Robt (c) pkr r74 Hubbard
" Robt L (c) porter r101 Baker av
" Robt W mach h17 Hamilton av
" Roberta (c) bdrs r8 Ella
" Rosa h19 W Cain
" Rosie (c) bdrs r18 Henry
" Rufus P clk Natl Life & Accid Ins Co r198 Mansfield
" Sam (c) lab h8 Clifton al
" Saml (c) car r349 S McDaniel
" Saml (c) lab h21 Middle
" Sarah (wid Edwin) h21 McLendon av
" Savannah (c) h19 Hilliard
" Sidney H cashr Marion Harper Cotton Oil Co h211 W Pryor av E P
" Silas B jr mgr London Guarantee & Accident Co h Decatur Ga
" Sloan (c) r11 Ellis
" Stonewall J clk r124 Bryan
" Sylvester (c) rmsr h22 Peachtree
" S Peary carp h9 W 10th
" Thos (c) lab h245 Greenferry av
" Thos L supt C R Barnhill r Clarkston Ga
" Thos M (c) eng h56 Valentine
" Thos O soldier r371 W Peachtree
" Thursing (c) lab h250 Williams
" Vanderbilt (c) bdrs r171 Adair al

BICKERSTAFF, RICHARDS & CO.
108 Hurt Bldg.
General Insurance
Fire, Liability
Automobile
Accident, Health
Plate Glass
Burglary
STRONG COMPANIES
BEST SERVICE
PHONES
Bell Ivy 2767
Atlanta 4221

Home of Nettleton & Howard & Foster Shoes
Daniel Bros. Co. 45 - 47 - 49 Peachtree Street

S. A. WILLIAMS LUMBER CO.

GOOD LUMBER And Anything That Can Be Made From It

Office and Mill 254 ELLIOTT St. BOTH PHONES 328

Wright
" Wm H asst to chairman lab Ry & P Co h138 Milledge av
" Walter r18 Pattle
" Walter (c) lab 316 W 5th
" Walter (c) lab h76 School
" Walter (c) lab h137 Sims
" Walter C asst cust Lanson Co h285 Courtland
" Walter S mgr h278 S Boulevard
" Whitlock (c) cook r rear 60 W North av
" Wiley (c) lab h134 Carlton
" Wm (Wright & Wright) r275 W Mitchell
" Wm r29 W Harris
" Wm appr C T Wright r15 Palmetto av
" Wm (c) lab r214 Fort
" Wm (c) lab h105 N Hem C P
" Wm (c) lab h51 Johnson
" Wm (c) lab h109 Sims
" Wm (c) lab h16a Taylor
" Wm (c) porter h211 W Mitchell
WRIGHT WM A, Comptroller General 135 State Capitol, h 99 E 15th
" Wm A (c) dray h17 Logan
" Wm C petr h1 Homer
" Wm H slsman Morris & Co h101 Courtland
" Wm J slsman Globe Clothing Co h150 E Georgia av
" Wm M (c) carp h207 Wylie
" Wm T carp r200 Sunset av
" Wm W car wpr h R F D 5
" Willie (c) dom h38 Hillcomb al
" Willie (c) dom r200 Irwin
" Willie (c) lndrs h22 Mangum
" Willie M ansstrs r141 Chapel
" W A c Settlers Home
" W Jas clk Atl Georgian r631 Highland av
" W Luther clk h223 S Randall E P
" W Malin contr r19a Forrest av
" W Thos sup Elec h3 Richmond av L
" & Kraft (C A Wright H N Kraft) auto repairs 251 Marietta
" & Wright (Wm and H E) restr 821b Peachtree
WRIGLEY ARTHUR, Mgr Dixie Seal & Stamp Co 70 N Broad, Tel Bell Ivy 3150
" Arthur E (ptr Tech High Sch) r T M C A
" Clemens A sls Sou Exp Co r274 E Pine
WRIGLEY ENGRAVING CO (W H, N J, J T and E W Wrigley), 25½ W Alabama, Tel Bell Main 1094 (See page 184)
" Green r 44 Peachtree Hills pl 1 n of Peachtree rd
" Eva asst in Carnegie Library r620 Peachtree
WRIGLEY EVERETT W (Wrigley Engraving Co), h 106 Copenhill av, Tel Bell Ivy 6062-J
WRIGLEY JOHN T (Wrigley Engraving Co), r 82 N Howard, Kirkwood, Ga, Tel Bell Decatur 062-J
WRIGLEY NORMAN J (Wrigley Engraving Co), r Peachtree Hills pl Tel Bell Hemlock 1784-J
" Ross M (wid J T) h174 E Pine
WRIGLEY WILLIAM H (Wrigley Engraving Co), h Peachtree Hills pl, Tel Bell Hemlock 1784-J
Fields Allen engineer r97 Lake av
Fitzik sldr h97 Lake av
Foley Will (c) lab r49a Stack
Gab Bert B bkr Ga Sch of Tech r40 W North av
Ho Lee A appr r122b E Fair
[illegible] Adolf F h127 E Pine
Alfred J musician h142 E 8th
Chas T cashr Queen Ins Co h27 E Merritts av
Little pcln Calhoun Sch r125 E Pine

Wren
" Rosalind student r142 E 8th
Wuellerf Jos M musician h232 Frances
Wyatt Albert H clk R M S r Hapeville (c)
" Alex N press h201 Oakland av
" Burton E clk Johnson-Dallis Co r27 The Prado
" Coleman (c) porter h24 Renfroe al
" Edwin C lab h92 Berean av
" Emily B A stat Geral Ins Co r670 S Boulevard
" E Julian mach h56 Kendall
" Geo lab h221 Magnolia
" Geo C (c) chauf n257 Lane
" Hattie (c) lndrs h Traynham al
" Henry (c akpr J H Hillman & Co r Marietta Ga
" Irvin (c) r257 Love
" Jno (c) h82b Welch
" Jno janitor r221 Magnolia
" Jno pkr r13 Tyler
" Jno A slsman Turner Bros r364½ Madison
" Laura (wid R L) h27 The Prado
" Laura tchr P S r27 The Prado
" Lewis Meredith r123 Nelson
" Lon (c) lab h331b Hewson
" Lucius Irvy r27 The Prado
" Mary L (c) lndrs r238 Windsor
" Nancy (wid W R) r104 Lovejoy
Nettie supe 1026 Highland av r do
" Pearl mach h507 W Washington av N T
" Roy lab r40 Wheeler
" Sadie (c) maid r158 Piedmont av
" Stella ansstrs r124 Love
" Thos J r123 Nelson
" T Harrison slsm Pickett Mfg Co h145 Mayson and Turner av
Wyche Blanche opr Bell T & T Co r289 Glenn
" Effie r259 Glenn
" Geo P appr Am Fuel Pipe & Transp Co r289 Glenn
" Georgia (wid J S) h259 Glenn
" Howard R clk h369 Central av
" Jas A lineman r289 E Glenn
" Lucile clerk Birch's r289 Glenn
" Matthew T (c) lab r46 Greenfield
" Nete (c) chauf h175 Sims
" Rose B (c) carp h29 Palmetto
Wylder Green (c) lab h3 Valentine
Wylie Wm (c) lab h118 Tonge
Wylie Sam pres J R Wylie Co h107 Peachtree pl
" Chapel (c) Rev J W Asst pastor 222 Wylie
" Dora (c) maid h9 Dorm
" Florida r618 Ponce de Leon av
" Fly appr Bell T & T Co r134 Oliver
" Jas R h618 Ponce de Leon av
" Jas R Co Rus Wylie pres J W Wylie sec real estate 41 Inman Bldg
" Jno (c) sec J R Wylie Co h Gholson Mins
" Joe (c) waiter h199a E Linden av
" J Foster clk T H Pitts Co r145 Elizabeth
WYLIE LOLLIE MRS, Sec Editor Atl Georgian, r 240 Peachtree cir
" Marie asst Ashcraft-Wilkinson Co r145 Elizabeth
" Sarah (wid J R) r14 E 3d
" T Irvin clk T H Pitts Co
" Waldon carp r29 E Glenn
Wylly B Forney student r82 W 18th
" Lottie P r82 W 18th
Wymne Cornelius W (c) barber h227 W Fair
" Virgil (c) r227 W Fair
Wynn Jno (c) baker h78 Rock
Wynne Jno (c) lab h28 Oliver
Wynkle Della Mrs h132 Spring
Wynn see also Winn and Wynne
" Alex M r81 Peachtree cir
" Anna (c) dom h331 Rhodes
" Annie (c) cook h104 W Pine
" Annie (c) maid h rear 172 Juniper
" Annie C sten r95 Berne
" Bessie R sten Bell T & T Co r95 Berne
" Christopher C (c) lab 296 W Mitchell

Everything Man Wears

Daniel Bros. Co. 45 - 47 - 49 Peachtree Street

Austin Bros.

BRIDGE BUILDERS

DEALERS IN

Structural Steel

Road Machinery

Steel Convict Cages

156 Greenwood Avenue

ATLANTA

Bell Phone Hemlock 940

DRY CLEANING

Quickest and Best Service

We do your work the way you want it and when it, when you want it. No vexatious delays, because we have the experts and facilities.

French Dry Cleaning Co.

JOSEPH MAY & SONS

Bell Phone Ivy 636, 637, 1270

Atlanta Phone 6246

168 Peachtree Street

DYEING

Dowman-Dozier Mfg. Co.

596 MURPHY AVENUE

The Largest Sheet Metal Works in Atlanta

Cornices
Skylights
Ventilators
Metal Windows and Doors

PHONE
West 104-105

Thos. C. Dunlap & Co.

Consulting Accountants

Special Examinations
Systems
Reorganization
Income Tax Returns Compiled

511 Hurt Bldg.

PHONE
IVY 2415

BESSIE ANDERSON PUBLIC STENOGRAPHER
MULTIGRAPHING
Phone M. 4980 — 625 Atlanta National Bank Bldg.

Wyne
" Orval S agt Mut Ben Life Ins Assn of Ga h721 Park pl
" David (c) lab h41 Vine
" Ella L (c) pass L & N h9 908 Tatnall
" Elvira (c) h529 W Mitchell
" Emma S (c) sanitr r529 W Mitchell
" E Mae (c) tchr P S r68 Tatnall
" Frank (c) carp r529 W Mitchell
" Geoby (c) r117 S East Pl av E P
" Henry F mach (c) h32 Fowler
" Jas O gen ag Mortgage-Bond Co h81 Peachtree pl
" Jas W mailer h317 S Main E P
" Jno (c) h31 Davis
" Jno (c) janitor h29 Lucy
" Jno C (c) porter r529 W Mitchell
" Jno S helper h812 S East Pl av E P
" Jno D calendar r257 Lakewood av L
" Jno T stand h257 Lakewood av L
" Josephine J (c) nsg P S r529 W Mitchell
" J Garland clerk King Hdwe Co h419 Pryor
" Lillie M sanitr r117 S East Pl av E P
" Louie (wid) W Co h85 Berne
" Lucile (c) r136 Park
" Matt (c) lab h227 Clarke
" Mattie (c) cook r529 W Mitchell
" Robt A barber r41 Dyer
" Robt E steam Seegar-Wylarney Co r20 Rock pl
" Thos A (c) pkr r31 Jeptha
" Thos J (c) porter h41 Jeptha
" Walter C cond Ga Ry & P Co h66 Lakewood av
" Wm A (c) carrier P O r68 Tatnall
Wynne see also Wynn and Wyne.
" Albert B steam h107 S Church E P
" Allie r15 Whitehall ter
" Chas G foreman 58 N Pryor (98½ de
" Chas W cmr h66 Ponce de Leon pl
" Chas W Jr clk r66 Ponce de Leon pl
" Clyde flagman r151 S Boulevard
" Dan B clk T J Cheshire r159 S Ashby
" Hattie h20 Whitehall ter
" Hattie stck Brick Motor Co r159 S Ashby
" Jas M gro 159 Capitol h262 Bowers
" Jas H mach h159 S Ashby
WYNNE JOHN F. Inventor of the Two-in-One Coal Shovel and Publisher of Perpetual Art Calendars, 1005 Candler Bldg. Tel Bell Ivy 4579 and 54½ N Forsyth. Tel Bell Ivy 7340. h 15 Whitehall ter
" J Robt tray h431 S Boulevard
" Robt stckly r20 Whitehall ter
" Geo F gen clerk ser Ga Ry & P Co r87 E North av
" Lizzie h79 Whitehall ter
" Mary (c) h7 Drummond
" Maude Mrs waitress h1 Lorraine av
" Ophelia (wid J H) r31 Jones av
WYNNE PLUMBING & HEATING CO. W H Wynne Propr. Sanitary Plumbing and Gas Fitting, 67½ N Forsyth. Tel Bell Ivy 7110. Warehouse 816 DeKalb av (See page 193)
" Ralph J solicitor Ga Ry & P Co h15 Bedford pl
" Robt F jr sol fr agt Mallie & Otto B h h87 Bigby
" Robt J service dept Am Multigraph Sales Co r431 S Boulevard
" Saul S solicitor h367 Woodward av
" Thos student r190 Cleburne av
" Tucker steam h411 S Boulevard
" Wm C carp h248 Orange
WYNNE W HAMPTON, Propr Wynne Plumbing & Heating Co. h 190 Cleburne av
Wynnton Apts 2601 Highland av
Wynnton Fdy G Mfg propr specialty Cotton Ship h92 E Cain
Wyon Albert P h130 Park
Wyon
" Estelle tchr P S r130 Park
" Lucille tchr P S r130 Park
Wyong Chelsea C clerk h226 Hill
Wythe Julius (c) dray r27 Vine

Y

Yancy Inez V stud Capitol City Tours Co r14 Delta pl
Yelvinir Sand Lot Mgrs
Yempolsky Saul (An Pyatkin Co) r19 Formwalt
Yancey Albert B eng (H) Hayood av
" Arthur H carrier P O h92 Hoyt pl
" Benj P constr h727 Edgewood av
" Boyd A carp r11 Delaware av
" Bros (N M and K V) auto dealers 122-124 Walton
" B Earl road mach 510 34 Nat Bk Ga bld, 558 N Boulevard
" Carlton E clk Tappan & Co r96 Cleveland av
" Clay (c) h125 Magnolia
" David Y shoemkr h11 Delaware av
" Edw R carp h36 Dearing
" Edwin F expr Royal Amber Co h 295 E 5th
" Esther M stckly Byck Bros Co r41 Highgood av
" Fannie (c) cook r571 S Pryor
" Frances supvr Bell T & T Co r26 Fairview av
" Geo R cashr Atl T & T Co r28 Flora av
" Geo P foreman Ga Ry & P Co h41 Highgood av
" Georgia (wid J W) r262 E Cleveland av E P
" Goodloe H soc Prison Commission h137 Piedmont av
" Goodloe H jr road master 519 34 Nat Bk bldg h368 Ponce de Leon av
" Harold Y clerk h29 Hayood av
" Herman C elev Atl Georgian & Terrace Park Gr
" Jas (c) lab r131 Houston
" Jas (c) grocery h rear 575 S Pryor
" Jas W collector ser Atl T & T Co h20 Flora av
" Jas W H wholesale h101 N Merritt E P
" Jno N pitmaker h126 Cain
" Jos (c) lab h28 John
" J Edgar carp h White cor Greenwood
" Karl V (Yancey Bros) h4 Dill av
" Leonard R clerk J B Ford Co r97 E Peachtree
" Lydia (wid J M) r Earn Gr
" Mary V (chr Elizabeth Mother Cot) r62 Peachtree
" Medford H carp h389 Gordon
" Newton M (Yancey Bros) h29 Marion
" Stanton P foreman Phoenix Florida Mfg h59 Margin
" Thomas A (wid) Marshall r118 Park E P
" Walter S (c) cpr r41 Hayood
Yankee Worth E jnrs 519 Hart bldg r88 W 12th
Yannelis Nicholas fruits 162 Peachtree cor Richardson
Yarborough Ardis (c) cook h177 Austin av
" Carrie J (wid J D) h24 Rawson
" Chas mailctr r131 S Pryor
" Mary L stud Rich-Carr Adv 10 E Jones bldg
" Vernon J addr h20 Hayood av
Yarbray Emma h88 Delta pl
" Jesse L mach r88 Delta pl
" Jesse S car repr r88 Delta pl
" Myrtle R sanitr r29 Hayood av
" Oscar T h126 Walker
" Willis (wid Jas) r29 Hayood av
" Hale L eng h290 E Fair

SIGNS

Store Front Signs, Office and Window Lettering, Card and Muslin Signs
Carved Wood and Electric Signs
MASSENGALE BULLETIN SYSTEM

Phone Ivy 498
68 EDGEWOOD AVENUE

BELLE ISLE Service Garage

ROAD SERVICE
OPEN ALL NIGHT

TAXICABS

THIRD AND PEACHTREE STS.
Bell Phones Ivy 298 and 2357

Yarbrough
* Roy clk r140 Walker
* Tom T mach h208 Kennedy
* Wm M cpt h203 Kennedy
Yarbrough Albert A clk A & W P R R r Vinings Ga
* Dan C mach h45 N Marson av
* Dan C jr cpt comm Gen Auto Spring Co h8 Moll av
* Chas M painter r14 Williams
* Clifford L clk Bar Nat Bank Atlanta Ins Co r201 S Pryor
* Eula (c) sales h166 Kentucky ct
* Geo (wid J W) r222 E Cleveland av E P
* Geo H Mrs Ben Burk Motor Co r 18 Lucile Ga
* Ernest H cpt gen Ga R R r232 S Pryor
* Fred A clerk Lupton-Mahan Co r171 E Pelt
* Fred L counter R G Dun & Co r Decatur Ga
* Geo W (c) r198 N Washington C P
* Geo W ass Harris Hdwe Co h120 E Pine
* Georgia Mrs Chevrolet Motor Co r742 N Boulevard
* Gordon S h622 Central av
* Hiram (wid H W) h734 N Boulevard
* Hiram Mrs supt Crane Co r210 McLeskey av
* Henry Mrs supt Atl Georgian r622 S Boulevard
* Henry W transmitter h742 N Boulevard
* Irvin E supervisor h1164 Ivy
* Jas Mrs hairdrsr r14 Ferguson
* Jas A (col) h221 E Cleveland av E P
* Jas Rev Bell T & T Co r668 Capitol av
* Jas A supp h37 Whitehall ter
* Jas T Rev pastor College Pk M E Ch S r106 N Washington C P
* Jas T cpt agt A & W P R R r203 S Pryor
* Jas W clk Crane Portland Cement Co r110 McLeskey av
* Jas (c) sh h621½ Decatur
* Jas Gordon mach h40 Kalb
* Lucius B clk A A Smith r208 Peachtree ctr
* Louis L (c) asst J B Daniel r269 Crew
* Lulu W (wid C F) h832 Piedmont av
* Lurlie L sec to Dr E G Jones r Vinings Ga
* Louise clk r668 Capitol av
* Lucy r269 Crew
* Mack clk Davison-Paxon-Stokes r106 N Washington C P
* Marion H mr repr h668 Capitol av
* Marshall J asst gdnr insp City Hall h 701 N Boulevard
* Minnie clk Hirsch r45 N Marson av
* Otis H (c) Atl T & T Co r45 N Marson
YARBROUGH PLUMBING CO INC, Consulting Plumbing Engineers and Designers of Plumbing Systems, 10 Equitable Pl. Tel Bell Ivy 882 (See left side lines and page 192)
* Robt H (bom J P Allen & Co) r173 Gordon
* Rufus engrer r299 Whitehall
* Rufus clk r64 Spring
* R E mrchnt r12 Cones K
* Wm C painter r14 Williams
* Wm T (wid) h269 Crew
* Wm T Jr clk Parke Davis & Co r269 Crew
* Wm V carp h69 Deaning
* Yarborough Jas (c) h6 h145 E Glenn
* Yarborough Chas P clk J Francis r220 Hill
* Yarborough Chas R h220 Hill
* Yarborough David H decorator Dunlap Bros Co r220 Hill
* Yarborough Elmer R sales Chamberlin-Johnson Du Bois Co r220 Hill
* Yarborough Jesse (c) sealer h525 Auburn av
* Yarborough Wm J mach h217 Cherokee av

Yates
Yates see also Yeates
* Albert E foman h Inman yds
* Barrett Mark r 18 Stewart av 2 n of Central av H
* Chas (c) Bryan h47 George
* Clarence M carrier P O h27 Drew
* D Neal supt N C Drug Laboratory h53 Pierce
* G Mrs r Imperial Hotel
* Harry H mach h 18 Stewart av 2 n of Central av H
* Herman traveler Sept Atl Natl Bank r 18 Stewart av 2 n of Central av H
* Jas E bottler h146 Hampton
* Jas W cutter r684 E Alabama
* Jno W salesman h94 Pryor av
* J H r Soldier's Home
* Presley D pres Miller-Yates Co r Lake Ga
* St Julian clk h319 Lucile av
Yeager Dorothy M opr Westinghouse Air Brake Co r132 Lucile av
* Newton M Rev h1663 Gordon S H
Yeagins Clarence (c) electr r59 Rush
Yeakins Henry (c) h17 Walker
Yeakey Annie L (wid J L) h78 McAfee
* Goodson plastr r29 McAfee
* Lillie r29 McAfee
Yearby Martha (c) bdrs h25 Brandon
Yeargin Hugh T contr h31 Muse
* Ralph L sobber r31 Muse
* Thos B mach r167 Walker
Yearwood Fred C clk h371 Spring
Yeates Jas A dentist 121½ S Main S P h297 Walker av E P
Yeates see also Yates
* Chas M lawyer r222 W Peachtree
* Julia M (wid W F) h222 W Peachtree
* Wm S director Ga Ry & P Co r222 W Peachtree
Yeatman Hotel (wid J W) prop H G Lewis & Co h358 Forrest av
Yeiel Rebecca (wid Henry) r240 E 4th
YELLOWLEY EDWARD C, Revenue Act 238 P O Bldg. Tel Bell Ivy 4094. r Imperial Hotel
Yeiteagh Jas lab h19½ Gilmer
* Lillie r19½ Gilmer
Yelser Wm (c) tailor 184 Decatur h31 Terry
Yelter Jacob clothing 78 N Broad r Jacksonville Fla
Yildill Esther (c) lab h157 Hyde
Yiannopulos Nick prop h729 Richardson
Yings Street School (c) Geo B Finley prin 38 Yonge
Yonge Chas S supt Kelley Bros Co r72 Lake av
* Saml M sta opr r31 Ivy pl
Yopp Jno W pstr r32 Cooper lofts r3 E 5th
* Lois E (wid G H) h287 W Peachtree
* T M r Soldier's Home
York Albert (c) lab r87 Magnolia
* Alvah W painter r Center Hill
* Bessie L student r573 Chestnut
* Caroline r185 Ivy
* Chas (c) lab h56 N Marson av
* Courtney H vigrnr Brown Hayes Co r61 Washington
* Jesse (wid W H) h352 Grant
* Donald L clk r196 Windsor
* Frank M contr h221 Cooper
* Geo C clk h347 W 3d
* Grady P (Marvin-York Co) h1083 Highland av
* Harry (Marvin Brewery Co) r64 Drew
* Henry lab r61 Stewart av
* Henry C cutter r247 Cooper
* Henry M clk Hartford Fire Ins Co h335 Crew
* Jas M driver h61 Krum
* Jesse worker h Egan Ga
* Jos A coll Abbott Furn Co h91 Plum
* Jesse (c) cook r277 N Piedmont av

THE "FAVORITE" STORE
BELL PHONE IVY 1339
32 DECATUR STREET
CARL E. DUNAWAY, Manager
Complete Home Furnishers
"FAVORITE" STOVES AND RANGES
$5.00 for your old Stove or Range on the purchase of a new one.

THE BARRETT CO.
Tarvia
Roofing and Paving Materials
Coal Tar, Creosote Oil, Pitch, Paints, Roofings
Office and Warehouse 95 Magnolia Street
TELEPHONE Main 2144

ATLANTA Rubber Stamp & Stencil Works
Manufacturers of
Stencils
Seals
Rubber Stamps and Badges
DEALERS IN OFFICE SUPPLIES, SIGNS, STREET NUMBERS ETC.
33 Lucile St. and 350 Edgewood Ave.
BELL PHONES
Ivy 139
Ivy 3518-J

FORD
Plumbing
and
Heating
Co.

NO JOB
TOO BIG
NOR TOO
SMALL

13 S. Broad St.

BOTH PHONES
Main 206

Insist on the
★
ALL
STAR
LABEL
★ ★ ★
The Best
Neckwear
Made For
Style and
Service
★ ★ ★
PRICE
50 cents

BARCLAY & BRANDON CO. FUNERAL DIRECTORS
246 Ivy Street — Phones Ivy 112-113 Atlanta 788
AUTO AMBULANCE. AUTO FUNERAL EQUIPMENTS

York
" J D r520 S Pryor
" Kathleen r1045 Highland av
" Kate (wid D L) h196 Windsor
YORK LUCIAN W, Mgr M Rich & Bros Co, h 7 E 3d, Tel Bell Ivy 3292
YORK MANUFACTURING CO, Ice Making and Refrigerating Machinery, 116-118 Central av, Tel Bell Main 998 (See page 164)
" Norman W decorator r43 E Cain
" Oliver M guard h Cooper Hill
" Paul M (York & Hogan) h58 Garnett
" Pink E dispr Ga Ry & P Co h573 Chestnut
" Richd H clk George Mass Cls Co r196 Windsor
" Robt L propr Rex Billiard Parlor h69 Bass
" Safe & Lock Co C W Freeman mgr 119 Hurt bldg
" Stevie O clk Western Elec Co h252 Waples
" Taylor B carp r202 Grant
" Tom M contr 803 Austell bldg h382 Grant
" Wm (c) janitor h434 Elm
" Wm lab h48 N Mayson av
" & Hogan (P M York J P Hogan) lumbers 49½ W Mitchell
YORKSHIRE INS CO (LTD) OF YORK, ENG, Bickerstaff, Richards & Co Agts, 105 Hurt Bldg, Tels Bell Ivy 2204, Atl 6221
YORKSHIRE INS CO (LTD) OF YORK ENGLAND, Dorsey & Turner Mgrs, Suite 1501 Hurt Bldg, Tel Bell Ivy 8010
Yost Lee P land surv U S A r329 Spring
Yother Clarence A fnlyr h16 Orange
" David r50 Fortress
" Jas A contr r339 Cooper
" Julia (wid J W) h50 Fortress
Youmans Harlan B opr W U Tel Co h414 Hardin av C P
" Clarence V clk h107 Highland view
" Edwin r414 Hardin av C P
" Harold r414 Hardin av C P
" Julian r414 Hardin av C P
" Winifred r414 Hardin av C P
Young Aaron T sales Burdett Realty Co 8321 Highland av
" Ada (c) ladies h75 S Humphries
" Alex (c) porter h233 Rhodes
" Alfred J asst traffic mgr Intl Agr Corp h195 Sells av
" Alice phone opr r25 E Alexander
" Alice M Mrs druggist 28 E Alexander
" Allen J trav r134 E 6th
" Anna L tchr r340 Piedmont av
" Annie (c) h276 W 4th
" Annie music tchr 49 Garden
" Annie (c) presser r140 Larkin
" Annie M tchr P S r52 Howell pl
" Arthur H clk R M S h30 Metropolitan av
" Augusta E nurse r321 Grant
" A Henry shoeblk h210 State
" Belle (c) ladies r221b E Pair
" Bernice opr Bell T & T Co r36 Robbins
" Bessie M Mrs director Retail Credit Co r423 Peachtree
" Caleb D barber r50 DeGress av
" Carson F clk All Casket Co r206, 16 Carnegie way
" Carrie student r28 E Alexander
" Chas foreman r952 W Hunter rd
" Chas (c) switchman h420 Davis
" Chas D foreman Sou Bell T & T Co h93 Capitol av
" Chas H Rev (c) h242 W Pair
" Chas L cond h14 Brooks av
" Chas W dentist 1319 4th Natl Bank bldg r1300 DeKalb av
" Clarice r956 Piedmont av
" Claud D prtr h73 S Mayson av
YOUNG COMMISSION CO, Herbert H Sims Mgr, Cotton Seed Products, 1110 Healey Bldg, Tel Bell Ivy 8150, Main 9926, and Postal
" C M supt Nunnally Co r Decatur Ga
" Daniel (c) driver r84 Grove
" David (c) carp h8 Woodrow pl
" Dev (c) porter r52 Hilliard
" D L clk P & O Gordon Branch
" Edgar L mach h296 Central av
" Edw (c) b rear 16 Elm
" Elias C (wid Sam) h580 Piedmont av
" Elizabeth (c) ladies h226 N Boulevard
" Elmer I sales h219 E Cumberlin av C P
" Elon (chr P S r30 Metropolitan av
" Emory C cond h47 Flora av
" Estelle (c) ladies h rear 164 Low
" Ethel r221 Prospect
" Eugenia (c) stno Bishop-Babcock-Bailey Co r2, 76 Washington
" Fannie (c) ladies h229 Smith
" Florence clk r97 Capitol sq
" Florida J (wid F M) h90 Pine
" Frances (wid C C) rb Seven av
" Frank (c) lab h272 Rhodes
" Frank M sales mech r267 Ormond
" Fred J trav frt agt Mobile & Ohio R R h52 Howell pl
" Fred W trav Mutual Film Corp r Ansley Hotel
" Frank L demonstrator r867 Ormond
" Geneva (c) ladies h5 Powell
" Geo W (c) contr h47 Chamberlin
" Gladys N stno Gulf Refining Co r421 Peachtree
" Glenn printer r210 State
" G A tchr Coal High Schl h223 Howard av C P
" Hallie clk Fourth Natl Bank r31 Ormond av
" Harriet (c) sales r11 Pine
" Harry J eng h51 Ormond av
" Hattie (c) drawer r139 Hayne
" Henry (c) lab h14 Liberty
" Henry (c) porter r441 Richardson
" Henry B eng r Howell Mill rd
" Henry L dresm h321 Hemphill av
" Richard (c) lab r10 Laudert
" Homer (c) lab h44 W Lake av
" Ida L r942 Fraser
" Ira clk h66 Stonewall
" Isaac D clk r70 Gordon
" Israel (c) lab h35 Walker
" Jas (c) lab h3 Chads al
" Jas (c) lab h16 Glenlake av
" Jas H paperhngr r131 Larkin
" Jas E foreman h1 McAfee
" Jas M clk Co Courts r70 Washington
" Jas W cond h51 S Gordon
" Jatio (c) h19 Means
" Jessie (c) porter r215 Auburn av
" Jno (c) sailor r209 Fort
" Jno (c) lab r229 Smith
" Jno (c) lab h141 Markham
" Jno H foreman h220 McDonough rd
" Jno M r522 Temple av C P
" Jno E carp r220 McDonough rd
" Jno T carp h242 Fraser
" Jno W hlpr Beck & Gerz Elec Co h 428 Crew
" Johnson (c) barber r256 Terry
" Jos L clk I M Pattberg r47 Forrest av
" Julia (c) ladies r34 N Humphries
" J M student r288 Spring
" J R h737 Chestnut
" Kate (c) h247 Berkeley
" Kath clk W U Tel Co r37 Poole & Lee av
" Kath (c) ladies h153 E Harris
" King lndry 145 E Hunter
" Laura R (wid G W) r1106 N Main C P
" Leah R stno Colonial Woolens r7 Ormond av
" Lessie (c) ladies h83 Henry
" Little (c) ladies h141 Riverside

American Audit Co.
Home Office: 160 Broadway, New York City
Atlanta Branch: 1013-1017 Fourth National Bank Bldg.
C. B. BIDWELL, C.P.A., Resident Vice-President
BELL PHONE IVY 800

BAYLIS OFFICE EQUIPMENT CO.
COMMERCIAL STATIONERY — OFFICE FURNITURE
1 South Broad St. — Bell Phone Main 240

Young
" Lizzie (c) cook r14 Liberty
" Lizzie (super Bell T & T Co r96 Rob-
" Louise (c) tailor h197 E Linden av
" Louie (c) waiter r355 Auburn av
" Lucile (c) r119 Hughes
" Louise (c) ab h rear 151 Houston
" Lucy (wid S D) r3, 696 Piedmont av
" Luther (c) lab h17 Cherokee al
" Luther (c) lab h64 Chamberlin
" L T plrs Atl Hospital r30 Crew
" Maggie (c) cook h168 Holland
" Maude W r125 W Ontario av
" Mamie (c) cook h168 Holland
" Mamie W r125 W Ontario av
" Mamie (c) cook r4, 36 Washington
" Mary (c) Mrs Ada
" Mary (c) cook r839 S Pryor
" Mary Mrs (c) r10 Fairlie K P
" Mary M Mrs r28 Spring
" Mary Lucy Gen Elec Co r271 Luckie av
YOUNG MEN'S CHRISTIAN ASSOCIATION, J P Jackson Gen Sec, 25 Luckie. Tel Bell Ivy 861. War Work Headquarters. Tel Bell Ivy 8651. Tech Branch 105 W North av, Colored Branch 132 Auburn av
" Yulanda (c) dispr A D Hamilton r247 Auburn av
" Dorie (c) janitor h201 W Hunter
" Oscar (c) lab r192 Lawton
" Oscar (c) lab r120 Markham
" Oscar M (col) r204 Whitehall
" Pauline L (wid M B) h20 E Ashland av
" Pink (c) lab h317 W 34
" Reuben H calculator h255 Marietta
" Rice J h45 Grady pl
" Rice W linotyper r30 S Broad
" Robert (c) tailor h18 Randolph
" Roy C student r31 S Gordon
" Roy O (Morgan & Young) r20 E Ashland av
" R L r Imperial Hotel
" R S contr r41 Rosborough
" Saul B clr mag h1306 N Main C P
" Saul T (c) lab h84 Howell
" Sarah tchr College Pk High School r123 E Harvard av C P
" Sidney H credit mgr Armour & Co h5, 848 Piedmont av
" Susie R r860 Piedmont av
" T Emery clk J R Hopkins r215 Peachtree
" Tallulah (wid W E) r9 Garden
" Thos W clk h7 Ormewood av
" Thos (c) barber h68 Chestnut av
" Thos (c) lab r31 Kimble
" Thos G foreman Atl Northern Ry h42 Georgia av
" Thos J foreman r307 Ormond
" Thomas (c) lab h159 Houston
" T Harry mech r367 Orsmond
" Victor D police r503 Pulliam
" Wallace M carp h520 E Harvard av C P
" Walter F bur Continental Collection Co h418 N Jackson
" Wesley (c) lab r130 Hampton
" Wesley H tape W R Dobbs Atl Co h McDonough rd
" Wiley T grv 148 E Pine h115 do
" Wm (c) foreman h Blandtown
" Wm (c) lab h204 Lambert
" Wm (c) lab h203 Lambert
" Wm (c) lab h21 Towner
" Wm H coal r56 LaFrance
" Wm H foreman h323 Hemphill av
" Wm H foreman h126 Bryan
" Wm H elevm Grant Motor Car Corp h200 Myrtle
" Wm H welcomer r6 Flanders av
" Wm J h115 E 30
" Wm J ins agt L C Quin r15 W Harris
" Wm J elevm United Cigar Stores Co r327 Spring
" Wm W plrs 1015 Empire Bldg r115 E 34
" Willie (c) h14 Joplin
" Willie M solicitor High's r207 Ormond
Young
" Willie (c) driver r25 Bradberry
YOUNG WOMEN'S CHRISTIAN ASSN, Irma E Finley Genl Sec, 41k B Peachtree Arcade, Tels Bell Main 981,2866, Home 58-62 W Baker, Tel Bell Ivy 3203
" W Frank carp h129 Gordon
" W T h115 E Pine
Young's Shoe Parlor S B Wilson mgr 200 Connally bldg
Youngblood Barlow M Mfg C J Hanover Hos Co h139 Hampton
" Byron V (wid J A) h114 Niles av
" Cal carp r102 Capitol av
" Clara clk Kress r Knoxville Ga
" Earl T carp h Center 3025
" Hattie B Mrs clk Hight's r155 W Baker
" Henry (c) lab h171 Martin
" Lizzie clk S A L Ry r9, 32 Cherokee way
" Louise stor P S r120 Hampton
" Lucile (clr P S r42a Peachtree
" Mary student r3, 22 Cherokee way
" Maude clerk B K Mellard Co r20 Dunlap
" Raymond mech r29 Hood
" R Franklin eng h177 Milton
" Sevier W elevm h28 La Fleur av
" Wm R tchr r82 W Baker
Younger Herman B profr r78 W Neals av
YOUNGSTOWN SHEET & TUBE CO THS. W. W Brown Dist Sales Agt, 1514-15 Healey Bldg. Tel Bell Ivy 5568 (See page 116)
Yulcand de Dool h426 Peachtree
Yudelson Israel clerk All Bargain House r245 Washington
" Max propr All Bargain House h245 Washington
" Sol F mgr All Bargain House r245 Washington
Yuen Lee laundry 25 Houston
Yundt Geo T with Bell T & T Co r11 W 17th
" Lucy (wid Francis) r153 Willard av

Z

Zaban David (D Zaban & Sons) h142 Capitol av
" D & Sons (David, Jos and Saul) furniture 117-119, Whitehall
" Jos (D Zaban & Sons) h337 S Pryor
" Saul (D Zaban & Sons) h120 Pulliam
Zacharias Edwin S elevm S D Zacharias r Imperial Hotel
ZACHARIAS SIGMUND D, Advertising Novelties, 1304 Peachtree, Tel Bell Ivy 4242, r Imperial Hotel
" Fannie (c) r44 Bell
" Georgia A (c) h24 Stone st al
" Henry W pntr h37 Hampton
" Jas pntr h10 Hosier
" Jas C pntr r57 Hampton
" Jas A clk R M S h ss Ormewood av 7 w of S Moreland av
" Leonard (c) lab h44 Ellis
" Logan h434 Murphy av
" Lydia C (c) presser 284 Whitehall r204 N Boulevard
" Martha (c) r rear 106 E Harris
Zachem Jas C clk D Q M U S A r70 N Butler
" Martha Mrs h70 Butler
Zachry Edward C sec-treas City Investment Co r210 Spring
" Emma (c) tailor h61 Fowler
" Frank student r73 Park
" Jas H sec-treas T S Lewis Co h73 Park
" Jas L trav r84 W North av
" J Low civil eng and acting surveyor 922 Court house r210 Spring
" Kath Mrs dietn r999 Highland av

AUTO TIRES Complete Line of Accessories
ALEXANDER-SEEWALD CO.
5 North Pryor — Phone Ivy 3650-3651

TAXI CABS
CALL

PHONE IVY 322, 1548 and 3436
TOURING CARS LIMOUSINES
EXCELSIOR AUTO CO.
Incorporated
J. W. WINCHESTER Pres.
F. HILL, Manager
12 Luckie St.

J. A. FISCHER
Contractor and Builder
"I BUILD good houses"
1516 Healey Bldg.
PHONE IVY 578

Victrolas

$20.00 TO $400.00

EASY TERMS IF DESIRED

Records

Most Complete Stock in Atlanta

PHILLIPS and CREW Piano Co.

52 North Pryor St.

PHONE IVY 592

COURSEY & MUNN 29 Marietta St. Cor. Broad

DRUGGISTS

Have Your Doctor Phone Us Your Prescriptions

Zuchry
" Lucius A dept mgr Dodd Bros Co h74 Park
" Mary tchr P S r210 Spring
" Odessa (c) cook h ne Pylons s e of Place de Leon pl
" Olive P (wid J H) r20 Oak
" Ralph L clk r73 Park
" Sarah L (wid J M) r210 Spring
" Wallace P student r73 Park
" Walter H mgr Atl Variety Works r210 Spring
Zuckerman Jos mach h5 S Hughes K
Zuklinowski Sarah Mrs 24 ad nothing 204 Decatur
Zulu Anna Mrs r42 Walker
" Frances K (wid Thos) h157 Elizabeth
" Theresa hairdrsr r93 Hull
" Wm J (Drennen & Zulu) h93 Hull
Zulmer Cleveland sec Red Cross Clothing Bur Ref r21 Fredrica
ZUMNER METAL SASH & DOOR CO. Beaulieu & Applewhite Agts. Hollow Steel Doors. 1317, 36 Nat'l Bank Bldg. Tel Bell Ivy 1754
ZUMNER ROBERT, Lawyer and Financial Correspondent, h 21 Frederica. Tel Bell Hemlock 1310
Zuhrt B H clk r110½ Spring
ZUHRT CHRISTOPHER O, Asst Mgr Chief Detective Service Co, h 204 Williams Mill rd. Tel Bell Ivy 2241-L
Zukin Bakery 101 Kasoures pres 56 Garnett
" Demetrios h942 Highland av
" Dimitri r942 S Forsyth
Zumbera Jos (c) cook r20 Cedrow
Zupf Jacob (Atlanta) h112 W Ormsby av
ZUTTAU CHARLES M, Supt Foote & Davies Co, h 105 E Georgia av
Zwagler Jos H credit mgr Wilson & Co r90 Angier av
Zwin Benj pro 256 Martin h203 Crowley
Zylbers Chas (c) fab h1294 N Jackson ext C P
" Morris clk r3 Indiale pl
" Mollie C (wid Y K) r3 Indiale pl
" Wm C inc h179 Cleveland av
Zylbers Jerry (c) tailor r rear 187 Capitol av
Zylmer Allie (c) cook h42 Bentley
" J Otis h25 Athens av
" Martin (c) lndrs h28 Parnell
Zylmer Sam (c) ymstr h312a Foundry
Zymmer Moriah (c) lndrs h rear 65 E Cain
Zynher Reuben pdlr r221 E Fair
Zyrber Albert F clk Am Tel & Tel Co r McDonough rd
" Frank G Winder U S Probationary h McDonough rd
Zyrkow Carl P for Ga Sch of Tech r Tech Y M C A
Zyrnt Thos (E Christa & Co) h385 S Pryor
Zyskart Flora Mrs h46 Woodward av
" Irving L clk Tip Stop Co r96 Woodward av
Zysler Aaron gent r92 Capitol av
" Chapel Methodist Ch (c) 144 Walnut tar
" Chas G inc h418 Lake av
" Ralph B inc r418 Lake av
Zylig Carl A waiter r221 E North av
" Sophia student r221 E North av

Zimmer
Zimmer Chas pastry chf Angier Hotel
" Jno F barber h626 Great Wkg r471 E Fair
" Stephen r1a, 95 Luckie
" Wm U pres Belmont Farm Dairy Products Co r Kirkwillie Farm
Zimmerman Albert H clerk R Nem r240 E Hunter
" Anna clk r240 E Hunter
" Carrie (c) h40 Johnson
" Chas Stone 457 Decatur h426 Capitol av
" Chas restaurant 116 Luckie
" Chas R stone ctr r110 Luckie
" Dora Mrs Chas Zimmerman r478 Oak Grd av
" Emily stenog r77 Arlington av
" Frank r73 E Merritts av
" Fred L (c) mgr G T Walford (Ga Co h) Park av Oakland
" Jacob gro 78 Gilmer h30 Parkside av
" Jos (c) pkr r173 Wylie
" Maggie (c) lndrs h173 Wylie
" Reid delicatessen 118 Capitol av h93 E Fair
" Rose seamstr r456 Capitol av
" Saml gro 324 E Fair h249 E Hunter
" Theodosia (c) Bell T & T Co r110 Luckie
" Walter M coal h48 N Pryor av
Zimmerman Peter J h39 Westwood pl
Zin Wm L supt Pullman Coach Co h56 Lee
Zingerell Lawrence O slspr h185 Oak
Zinn Allen E Herm h671 Capitol av
Zinnow Rose (Saml and Louis) gro 246 Piedmont av
" Louis (Zinnow Bros) r263 Courtland
" Saml (Zinnow Bros) r263 Courtland
Zion Bertha r77 Gilmer
" Ella r77 Gilmer
" Isadore gro 266 Courtland h262½ 4t
" Hill Baptist Church (c) Rev C H Robinson pastor 198 E McDaniel
" Lena student r77 Gilmer
" Morris dry gds 118 Decatur h202 Woodward av
" Sol h77 Gilmer
Zipperman Saml clk h291 Crowley
Zirkle Clyde dentist 812 Hurt bldg h94 Garden
ZIRKER WILLIAM M, Dentist, 812 Hurt Bldg, Tel Bell Ivy 4607, h 79 Columbia av, Tel Bell Hemlock 1482
Zobel Harry F foman h335 N Montgomery av
Zoble A Vaughn r65 Luckie
Zoe Fred supt Soul Wheel Co h415 Euclid av
Zolnikoff Arnold asst supt Merritt Pyro Co h360 Formwalt
Zorn Leslie G exp mgr h134 Grant
" Sterley (c) carp h200 Smith
Zorn Nora mlnr r44 Cree
" Ola mlnr r44 Cree
Zoslow Alex tailor r240 E Fair
Zuber Edw carp h154 Rolt
" Jas L pack h20 E Paces ct E F
" Jas h87 Confederate av
" Jas W lumber 1207 Rogers bldg r Vine Peachtree rd
" J Marion mach h215 Angier av
" Lillian nurse Grady Hospital
Zuther Francis C (wid F A) h129 Venable
" Ludwig H Sons 610 Walton bldg h309 Mills

Knox & Maier Co.

Tin, Slate and Tile Roofing

Ventilators Metal Ceilings

Waller Concrete Roofing Tile

Skylights, Cornices, Jobbing, Repairing

207-209 MARIETTA ST. Bell Phone Main 5368

SOMEONE IS LOOKING FOR YOU

It may be a patron—how important, then, to have your business fully set forth in the pages of the Directory.

POWER FOR EVERY PURPOSE
Georgia Railway & Power Co.

ALFRED BENJAMIN'S "CORRECT CLOTHES FOR MEN"

We have the exclusive agency for this famous make of clothing, also the sole agency for the celebrated Hanan Shoes for both Women and men.

CARLTON SHOE & CLO. CO. 36 Whitehall Street.

ATLANTA CITY DIRECTORY CO.'S

1918

Atlanta Street and Avenue Guide

and Directory of Householders

Copyrighted 1918 by The Atlanta City Directory Co.

In this department the streets are arranged in alphabetical order without regard to geographical location, and intersecting streets are shown at their exact intersection. The number of each building on the street is given in numerical order, and opposite the number is placed the name of the occupant householder. In the business blocks containing offices the occupant of each room is shown by numbers when practicable.

The professions, business, etc., of individuals and firms are only given at their respective places of business; to find the occupation of any householder or business firm refer to the Alphabetical portion of the Directory.

CAUTION: The matter contained in this guide has been copyrighted and warning is hereby served against any unauthorized reproduction.

ABBOTT from Fair s to 44 feet ss w of Ashby **water** and **sewerage** throughout
1 W W Moore
3 J R Frank florist
Greenferry av
12 M C Meinews
Baldwin begins
17 Mrs J. L. Allen
23 H C Williams
29 A W Ray
37 A C Shepard
ABBY AV about 4½ miles n on Peachtree rd Near Peachtree Heights
TON (Edgewood) from Marion av 1 s of Hardee
FAIR AV Lakewood Heights on Lakewood car line
AIR AV from 166 Highland av w to Todd road
2 Bertram Ibberson
4 H H Wing
6 Oliver Siler
8 N J McDaniel
10 T J Cheshire
12 R H Jones Jr
14 A L Brooks
16 Frank Miles
18 Minnie Harrison
20 F W Webster
22 H S Copeland
24 J J Bussey
26 J M Booker
28 H T Hershey
30 F Knopf
32 E Wolfe
34 C Johnson
36 P Carson
38 A A Watson

ADAMS from 213 N Jackson s to 284 Boulevard 1 n of Highland av
ADAMS N (College Park) from 330 E Harvard to Mercer av
150 K E Brandage
ADAMS ALLEY from 215 Randolph s to Fortune 1 n of Highland av continuation of Adams
ADAMSON from 61 Doane ss to Fortress av 1 w of S Pryor (see McDonough)
31 C H Wilson
32 E W Linch
36 Coleman Hendrick
38 J W Smith
Tudor ends
38 C D Bailey
Buena Vista av ends
50 G W Dideot
52 C L Cox
54 Mrs Leona Conklin
56 Vacant
ADAMSVILLE address mail "Atlanta R F D 1"
ADAMSVILLE ROAD (colored) continuation of Gordon st from Gordon at L & N R R nw to W Hunter
ADDIE (Cook's District) from 274 Bellwood s to Jefferson
14 George Wallace
15 G M Keith
16 H L Deamas
17 X J Secal
19 H C Jones
19 Peggy Adams
20 L A Potter
21 Lucier Mitchell
22 C J Horkaby
23 Homer Coker
24 Emery Wilson
25 Mrs Sarah Fuller
26 Vacant
27 J T Nash
28 Rosse Mouldin
29 Wm Jacobs
31 J K Landers
32 T C Smith
33 J W Chapman
ADELIA from 267 E Humphries W to Stewart av 2 s of Glenn
ADOLPHUS (Edgewood) from Nelms av w to Arizona av 1 s of DeKalb av
AILEEN AV (changed to Pool Place) from 629 Whitehall w to Law 1 s of Gordon **paved** with macadam
AIR LINE from Edgewood av bridge n to Highland av 1 n of Randolph
ALABAMA E from 37 Whitehall e to 28 Central av **paved** with granite block **water** and **sewerage**
1 Taylor Umbrella Stg Co
3 W H Sutton shoemkr
7 Geo Giaiella shoe shine
8 Julian Piccoli barber
10 N D Roberts barber
11 Partridge Cafe
13 Heinz & Sons sporting goods
K J Wilson safes
15 Vacant

RHETT, O'BEIRNE & LOCHRIDGE

All Forms of Insurance, Surety Bonds

53 Poplar Street, Opposite U. S. Post Office Phone Bell Ivy 3950 ATLANTA

J. E.

HANGER

Inc.

Manufacturers

Artificial Limbs Crutches and Accessories

16 S. PRYOR ST.

Bell Phone Main 3390

C. P. Murphy's Sons

Rubber Roofing

Promenade Tile Roofs

Asphalt Slate Shingles

DIXIE'S RELIABLE ROOFERS

573 Whitehall St.

Bell Phone Main 1485

W. R. METTS ELECTRIC CO.

Electric Motors

Generators and WIRING

We do everything Electrically

NUF SED

6 S. Forsyth Street

PHONE Main 5255

Do You Get Service?

SEE US

Edgar Dunlap INSURANCE Agency

Candler Building

We Write FIRE Casualty Automobile Insurance

LOANS on DIAMONDS, JEWELRY, Etc.
LOWEST INTEREST CHARGE
JEFFERSON LOAN SOCIETY of Atlanta, Inc.
8 AUBURN AVE. "Ask Your Bank About Us."

ALABAMA E—Cont'd
16 Atl Natl Bank bldg
17 Chelora & Cefalo Market Co
Barfield Fish Co
17½ Gerrow's Candy Kitchen
18 Smith Soda Co
19 Foot's Trunk & Bag Packers
20-22 Georgian Co publrs
Atlanta Georgian
Intl News Service
Rich-Carr Advtg Co
23 Ed Matthews & Co furn
24 Ga Ry & P Co
25-27 Pilton Market Co
28-29 Oglesby Gro Co
29 R M Bates (c) barber
30 Alson Barro shoemkr
30½ Hotel Alabama
Hop Sing laundry
31 **Central Bldg**
LOBBY
Central Bldg Co
Central Bldg Soda Co
Sou Mortgage Co
ROOMS
109 Bankers Health & Life Ins Co
110 Detroit Automatic Scale Co
208-1 Apte Cigar & Sales Co
202 Graham & Byers lawyers
203-4 W D Harwell mdse broker
205 J E Gifford loans
A N Thom loans
206 Ulysses Lewis lawyer
207 Vacant
208 J G Walker lawyer
209-10 Vacant
212 W F Leiper broker
H O Lovett lawyer
213-15-16-18 Vacant
219-21 F P Gaffney printer
306-1-2 Vacant
307-4-5 James & Bedgood lawyers
308 Volunteers of Am
309 D F Smith phys
310 Lowndes Calhoun lawyer
311 Hall Brokerage Co
312 Vacant
313 Journal of Labor
314-15-16 Vacant
316 U S Exemption Board
317 Vacant
318 D J Griffin mfrs agt
319-20 Vacant
400 J T Leonard & Sons brokers
401 J F Methvin lawyer
406-7 Guess & Guess lawyers
408 Julius Heinsz mfrs agt
410 M C Lilley Co lodge supplies
417-22 Vacant
500-1 J F Gilightly lawyer
502 J C Crouch lawyer
503-4 J L Key lawyer
R S Drennan lawyer
505 T G Lewis lawyer
J B Battles lawyer
506-7 Vacant
508-12 Wm M Edenfield phys
509 A E Brown ins
509 H A Allen lawyer
511 J B Ardovino fruits
512 Graham Paper Co
514 J A Dodgen lawyer
515 Vacant
516-20-21 Huse Sales Co mdse
517 Vacant
518-19 E F Childress lawyer
Eugene Dickey lawyer
601 Judge R R Jackson
602-3 Schringer & Baumstark lawyers
605-4 Horton Bros lawyers
606 R L Chappell lawyer
607 Vacant
608-10 Contl Life & Health Ins Co
609 Vacant
611 Vacant
612-13-15-16 Vacant
617-19 Henderson Hallman lawyer
618 W H Terrell lawyer
Heralds of Liberty
Knights of the Ku-Klux
709-1 Carlton Supply Co real est
703 McClelland & McClelland lawyers
705 O H Wright broker
707 Jackson Cotton Co
708 W W Benson mfrs agt
709 A M Brand lawyer
710-11 W H Whitehead phys
712-13 Vacant
714 W H H Phelps broker
715-17 G F Gober lawyer
716 Vacant
718-19 Hoy Sims lawyer
720-21 Myron Herzberg lawyer
D K Johnston lawyer
H J Simpson acct
L W James collr
806-3 Vacant
804 F R McDonald barber
806 Venable Bros contrs
Pine Mtn Granite Co
Alabama continued
811½ R W Champion billiards
Pryor
32 Ellis Dorfler tailor
34 J J Snellings cigars
35 A J Weinberg drugs
U S P O Station No 19
Sanitary Market Co
35a Morris Wittels fruit
36 C P Osburn & Co meats
37½ Mrs Alma Reeder
38 R A Broyles & Co gro
39 Vacant
41-42 Vacant
43 A McD Wilson Co whol gro
44 Morris & Co whol meats
46-50 Armour & Co whol meats
47-9 Vacant
49½ W E Archer & Co loans
51-53 George Moore Ice Cream Co whol
52 Atl Hotel Supply Co whol meats
53½ Boston Trading Co loans
F Neudorff drftsmn
55-57 Cameron & Barnson brokers
Natl Gem & Cont Co
56 Cudahy Packing Co meats
59 Vacant
59½ Vacant
60 Jacob Dold Packing Co whol meats
61-62 Vacant
61½ Gay Investment Co
64-66 Wilson & Co whol meats
65½ Vacant
67½ Vacant
69 Atl Catering Co
69½ Hall & Co loans
72 Swift & Co whol meats
Central av
ALABAMA W from 22 Whitehall w ss C of Ga By **paved** with granite block **water** and **sewerage.**
5 Gate City Dental Rms
7 Folsom & Blanchard optometrists
8 Chatalis-Billins Co fruits
8½ Geo Hillyer jr
Credit Clearing House
Order of Ry Cond
Pac Mut Life Ins Co
Appliance Mfg Co
I O O F
9 Diamond Disc Shop phonographs
11 Underdonk & Leppert barbers
12½ Royal Barber Shop
13 Nick Pecias fruits
13½ **Calhoun Building**
Marshall Field & Co whol dry gds
Mayer - Rastin Co rubber stamps
Warner Elevator Mfg Co
14 E Rivers Realty Co
15-17 Union Mkt meats
16 John Carey loans
Am Savings Bank
16½ N C Tompkins printer
Broad
18 Fraiche & Fehan confrs
18½ D O Chestnut loans
F L Sherman
Natl Window & Office Cleaning Co
19 C C Dewis locksmith
19½ Ind Life & H Ins Co branch
20 P Pooles restr
21 O K Mangrum restr
22 J W Wray soft drinks
22a Geo Coggin barber
23 Cefalo & Co gro
24 D N Williams barber
J R Woodward pool
24½ D P Derrington printer
25 Atlanta Store Co
26 J W Holloway Co real est
27-43 Highsower-Hallman & Co whol gro
Glover Soda Co
28 W U Tel & Cable Co
Atlanta Constitution
Constitution Pub Co
Sou Engraving Co
Forsyth

W. S. DUNCAN CO.
FLOUR, GRAIN, HAY AND FEED
Both Phones M. 1616 18 S. Butler St., Corner Georgia R. R.

CONSULT THE
Classified Business Lists
IN THIS DIRECTORY
IF YOU WOULD FIND WHAT YOU WISH TO BUY

[illegible] Everett Bird Co
J R Everett & Son
brokers
[illegible] Kincaid & Co whol
meats
[illegible] Vacant
24 All Blank Book Mfg
Co
[illegible] Wrigley Engraving
Co
[illegible] Seeger Wallpaper
Co manfg
[illegible] Weir & Vary Co
printers
[illegible] Enterprise Mfg Co
dress suits
42 Maloby Co machinery
44 All Fire Dept Headquarters
[illegible] Byrd Printing Co
[illegible] Central of Ga Ry dept
[illegible] Pittsburgh Plate
Glass Co
[illegible] Van Norman Co
heavy tools

Madison av begins

ALABASTER ALLEY from 234 Piedmont av through the block

ALAMO AV (Cook's District) from 16 Circle nw to Marietta thence nw to Ashby 1 w of Sou Ry

Marietta

17 Mrs M H Johnson
[illegible] Mrs Emma Jones
[illegible] John Smith
[illegible] John Dickerson
[illegible] J H Daniels
44 Alvin Bean
45 R L Wadsworth
47 Bessie Delong
48 C F Simmons
[illegible] D L Burkhart
[illegible] A D Garner
57 David Huddleston
[illegible] Mrs J A Barnett
[illegible] J L Lawson
[illegible] W J Morris
[illegible] Ernest Crane
[illegible] O W Finch
63 Paul Vinson
64 John Crane
65 Perry Blakley
66 Mrs W H Sorrough
67 H L Lawson
J M Lawson
[illegible] Wm Welb
[illegible] A T Woodall
J P Woodall
[illegible] Willard Woodall
[illegible] J T White
[illegible] T W Puckett
[illegible] J A McKey
[illegible] G D Meeks
[illegible] H L Freeman
[illegible] Wm Butler

Ashby

77 M J Sweat
Wm Bullard
[illegible] Roy Allen
[illegible] J W Bar

ALASKA AV from 210 Highland av n w to 716 East av 2 s of Randolph

[illegible] W H Ball
[illegible] J L Barnett
[illegible] W C Nettle
[illegible] Vacant
[illegible] T A Hallman
[illegible] Mrs Elizabeth Gunckel
[illegible] A H Church
[illegible] Frank Allen
[illegible] A G Wofford
[illegible] D E Sudderth
[illegible] H T Peavy
[illegible] P G Kosio
[illegible] Vacant
[illegible] J M Phillips
[illegible] L L Philips
Joe Thompson
[illegible] Mrs Lou Lord
[illegible] D M Martin

ALBEMARLE AV (Edgewood) from Moreland av s to Daley 5 s of DeKalb av **sewerage** from Moreland to Candler

16 Boog Snow
17 P E Floyd
[illegible] L F Phillips
[illegible] C W Beckley
[illegible] J Y Hollingsworth
[illegible] Eugene Wilder
[illegible] Jonathan Hill
[illegible] W C Lee
[illegible] H W Arant
[illegible] Gordon Kenimer
[illegible] Clarendon Bangs
[illegible] A J Hollingsworth
[illegible] C T Bergstrom
[illegible] Eugene Jarrard
[illegible] B B Hudgins
[illegible] C H Neville
[illegible] C W Ford
[illegible] H E McFadden
[illegible] A F Berlin
[illegible] J K Roberts
Mrs E W Robinson
[illegible] H N Purdy
[illegible] W C Carpenter
[illegible] W L Harrigan
[illegible] G H Robertson
[illegible] E J Perkerson
[illegible] C M Goodman
[illegible] J C Jackson

ALBION AV from 801 High land av nw to Sou Ry

9 H M Pearson
11 Geo Robertson
[illegible] B H Cameron
L S James
15 N S Sears
[illegible] E A Porter
[illegible] W Y Roper
[illegible] J L Steinhimer
[illegible] M S Moore
29 H W Smith
32 E V Tidwell
Mrs Maud Buice
35 E L Luther
L E Wheeler
38 W G Sands
[illegible] W M Wood
61 Vacant

ALEXANDER E from 72 W Peachtree s to 194 Peachtree **paved** with granite block **sewerage** and **water**

9 Mrs Ella Burney
10 M E Garrison
11 S L Smith
Mrs S Peeples
14 Mrs Minnie Cox
17 G W Leamon
22 O H Gaut
24-26 Vacant
25 J H Summer
27 **Everett Apartments**
W J Hyman
B H Holton
C Johnson
Mrs Frances Tolas
Mrs V Mobley
28 **Alexander Apts**
Mrs A M Young
J T Scaife
H L Harper
H F Davis
J A Cannon
Mrs A M Overby
29 Miss Mamie Avery dressmkr
31 Wm Adams
32 G W Harley
32a C H Stevens
34 O L Brownlee
37 W H Baldwin
38 G C Weeks
41 A A Felmoll
44-46 Dodge-Fox Mfg Co
50 A H Buice
53 Fred Coolidge
60 Mrs Ida Hardwick

ALEXANDER W from 72 W Peachtree to Marietta **paved** with granite block **sewerage** and **water**

11 Vacant
12 G W West

Scott

15 Deformitory Clinic
20 Albert Garner
21 C H Martin
23 C H Martin appliances
24 Vacant
29 J W Tyler

Spring

29 L H Smith
45 Wm Butler
P J Dubire
48 Mrs Mary Jarvis
49 W A Ross
51 Vacant
52 L P Dube
Mrs Rosie James
53 W H Brock
Mrs M A Spurlock
T A Crusher
54 Mrs E A Dougherty
C W Bishop
J F Lord
J E Kemp
56 G N Bullock
60 Vacant
61 Vacant

Williams

62 Mrs S H Strahn
67 J K Robins
73 Chas Austin
77 Elizabeth Trice
81 Adelaide Smith (c)
82 Adaline Davis (c)
85 Jno Williams (c)
87a Reul Shorter (c)
87b Jefferson Daniell (c)
89a Sarah Thomas (c)
89b Lela Thomas (c)
91 Austin Lucas (c)
92 Pollie Hurt (c)
95a Joe Carter (c)
95b Albert Collins (c)

Orme

97 Chas Austin
98 Vacant
101 Vacant
104 A M Craig
106 J A Smith
J M Holcomb
107 Mrs Susie Eberhart
109 T E Hall
110 O G Ward
111 Walter Esterlin
112 Mrs A M Lee
114 W M Sayo
115 J J Hill
118 Lewis Dobbs
118a J L Hurel
119 J H Morgan
E L Swindell
Philip Bishop
122 J A Hughes
124 R T Dance
127 R T Hanlon
130 Owen Webb
131 P C Smith

EXPERT KODAK FINISHING
GLENN PHOTO STOCK CO.
EASTMAN KODAK COMPANY 117 PEACHTREE ST.

MORE GOODS
—ARE—
BOUGHT
—AND—
SOLD
THROUGH THE
Classified
Business
Directory
THAN BY ANY OTHER
MEDIUM
ON
EARTH

S. S. SHEPARD PLUMBING CO.
Heating & Plumbing Contractors
All Repair Work Receives Prompt and Careful Attention
37 E. Alabama Street
Both Phones 1999

TRIO
Laundry
AND
Cleaning
Co.

You Are Bound
To Like Our
Work

Quick Service

Dyers
Cleaners
Scourers

109 Hilliard St.
PHONE IVY 1600
223 Peachtree St.
BELL PHONE
Ivy 1602

East
Point,
Georgia

"We Sell Georgia Farms"

BROTHERTON & SANDERLIN

Real Estate

Phone
Bell
E. P.
416

MORROW TRANSFER & STORAGE CO.
WE STORE AND HAUL ANYTHING
PHONES: Bell M-4355 Atlanta 137

ALEXANDER W—Cont'd
134 Mrs K W Wootten
135 Mrs A L Cline
136 Vacant

Fowler

141 B V Clayton
142 Vacant
143 Vacant
144 T S Nalsen
145 H G Kilgore
W D Chastain
146 T M Dozier
150 C D Shaw
155 R C Maddox
156 A L Evans

McAfee

159 Mrs S A Entricin
160 Mrs M F Crisp
161 H E Hartley
162 L A Leathers
164 K P Morton
165 A W Leathers
Mrs B M Baker
166 Mrs H L Dobbs
169 W T Coley
172 Mrs Eliza McGee
Linton Brogdon

Venable

173 Mrs M J Tatum
174 J R Mann
177 Mrs S J Lewis
Geo Tatum
178 M N Hanby
182 Mrs M C Bell
185 Mrs F A Bell

Luckie

186 J H Tribble
187 Mrs S E Brogdon
J S Brogdon
188 J D Williams
189 Norris Noble
190 C H Nichols
191 Mrs Jamie Free
193 Mrs Barbara Griggs
195 W L Bond

ALICE from 340 S Pryor e to 225 Fulham 1 s of Hawson **paved** with macadam **sewerage** and **water**
10 C C Wofford
12 Vacant
12½ Vacant
14 Mrs May Latimer
15 Geo Blakes

Central av

16 G P Cohen
18 Isaac Cohen
40 W S Gatins
42 Vacant
42½ Mrs Pitzhugh Wood

ALLEN from 16 Flora av e and s to LaFrance
2 A E Binder
3 W B Posey
5 H A Smith
8 E R Myer

ALLEN (Edgewood) from Euclid av e to city limits 2 n of McLendon **sewerage** throughout

ALLEN (Edgewood) from Mayson av s to Seale av 1 n of DeKalb av

ALLEN'S ALLEY from 22 Hawson to 101 Fraser

ALLENE AV from 208 Murphy av s to Capitol View **sewerage** Pearce to Lillian **paved** with **macadam** from Murphy av L & N R R
2 G W Clark
W J Jones
22 F P Leach
16 T G Milam
20 D R Bruce
22 J T Floyd
26 J B Smith

Rosalie Rose av begins

30 P W Walker
31 J V Marler
36 R L Shutler
40 G R Kimberly
44 C W Purdue
45 G F Nesbit
49 M W Hornsby
52 H B Andrews

Pearce begins

57 W C White
64 C J Moss
72 Mrs D A Cates

Elbert

82 W E Baldwin
122 C A Duke

Warner ends

239 J H Greer
302 J H Jordan
316 J A Godard

Erin av

341 J M Shannon
346 J M Marer
347 J C Shannon
356 G W London
358 W A Pursley
358 Ferris Furman
360 N B Lunsford
C E Jordon

Dill av

381 A E Brown & Sons gro
382 Geo Brown
389 J D Jones
390 W R Carpenter
F W Bean
395 G A Orwell
398 P H Gilbert
401 G T Stephens
402 C H Terry
409 O E Eckardt
410 M O Hollis
T C Smith
414 E M Irvin
418 T A Carter
419 M M Chapman
422 G A Morris

Genesee av

425 A L Dick
426 A M Sheats
428 J V Thomas
430 Mrs L C Hicks
435 J B Justice
436 Vacant
441 A C Astin
442 M P McDermott
447 G C Gill
448 W J Lapey
451 T H Smith
454 W C Lindsey
J H Lindsey
459 C H Kendrick
460 J R Lemming
467 E S Carroll
468 F P Whitley

ALLOWAY PLACE from Confederate av ar Soldier's Home

ALPINE from Euclid av e to Moreland av **sewerage** from Euclid av to Haralson av **water** throughout **paved** with chert from Euclid av to Moreland av

ALPINE from 25 Sycamore e to Ben Hy 1 n of East av

ALTA AV from Euclid av e to Moreland av Inman Park **sewerage** from Euclid av to Haralson av **water** throughout **paved** with chert from Euclid av to Moreland av
12 Frank Costello
16 H E Thrash
19 R M Large
N L Hightower
26 D M Tookwinder
31 W M Wilson
34 W N Bennett
39 C E Mobley
43 G E Murphy

Delgrass ends

47 W A Fletcher
50 W R Cornell
54 B F Bass
55 K P Kenner jr
58 S H Fischer
62 H E Cook
66 K P Peck
69 P C Thayer

Hawthorn av ends

76 M C Walsh
81 Mrs M S Myers
O T Cameron
C L Keefer
Berta Cordell
84 F L Kyles
85 H G Lewis
92 Jno Lewis
93 Vacant
95 C O McGee
98 R W Johnson
99 J W Dunwoody
C J McCollum
100 C T Shankle
102 Vacant
104 Vacant

ALTOONA PASS from Greensferry av s to Battle Hill av 2 w of L & N R R

AMANDA AV south of Edgewood

AMI from 341 Glenn e to Love 1 s of Martin

AMSTERDAM AV from 1085 Highland av w to S Boulevard

ANDERSON from State n to Curran 1 s of Bartlett **sewerage** Hamilton to Hemphill

ANDERSON AV from N North av changed to Bomar av

ANDERSON AV from 341 Gordon n about 1 block w of West Lake av to Battle Hill

ANDERSON AV from Whitefoord to Hayne av (Edgewood) changed to Hodge av

ANDREWS AV south of Peachtree Heights Park

ANGIER AV from 119 E Pine se to 244 S Jackson theence e to Rex av **paved** with granite block from Pine to Argyle **sewerage** from Bedford Place to Jackson and Boulevard to Randolph **water** throughout
1 J D Bryson
3 Mrs Ada Bond
5a Clifford Oxford garage
5b H E Sass
7 H G Vaughan
x Clifford Oxford

JOS. F. GARDNER
Metal Weather Strips, Brass Railings,
Bronze Signs and Tablets
307 PEACHTREE STREET Bell Phone Ivy 415

JOHNSON PAINT COMPANY ALL PAINTS GUARANTEED
MANUFACTURERS OF ROOF AND BRIDGE PAINTS
Warehouses Nos. 308-10-12 Marietta St.
OFFICES THIRD FLOOR CANDLER BUILDING
PHONE IVY 600

J H F Tell
W H Marshall
Mrs M A Morgan
Vacant
L W Rogers Co grs
Bedford Place
Tice Glass
Great A & P Tea Co
Vacant
G M Mann gro
Anna Peavy (c)
J S Looney
F A Campbell
H M McKee
Summit av
Jackson
Boulevard
Angier Place begins
A J Connelly
H W Gibson
Mrs Mary Schmidt
W B Simmons
P C Everett
V C Almond
F M Williams
J R Thompson
W C Thompson
J A Cook
Mayfield Wimberly
F H Yarlander
K H Wood jr
Mrs S A Jones
M Young
Mrs G K Mullins
Arnold
W G Alexander
S A Owen
J L Cater
Mrs L A Warnock
A C Chappelear
T N Castle
E C Brown
J T Sims
L B Sharp
Mrs I B Everett
Freeman Hiscox
Randolph
North av
ANGIER PARK at intersection of Angier av and 500 Ry address mail "Atlanta R F D 2"
ANGIER PLACE (formerly part of Howell) from 166 Angier av 4 to Walnut av 1 s of Boulevard
O H Gass
Mrs C E Nix
ANGIER SPRINGS at intersection of Angier av and 500 Ry address mail "Atlanta R F D 2"
ANGIER SPRINGS ROAD from 500 Ry 4 e to Kearsarge av 1 s of North av
ANNA changed to Ora
ANNIE (E P) from 412 Lee ct e to Maple
S P Kidd
J C Parker
ANNIE Orneswood Park
ANNISTON AV from Boulevard DeKalb e to car line 1 s of Wallsford av (Edgewood)
Bessie Peacock
Mrs Alma Reeder
H C Minton
A F Anderson
Mrs Rosie Green
Ogie Rock
N J Hunt
Hirshfield Sprague (c)
Augustus Jenkins (c)
B B Jones
C J Hunt
ANSLEY PARK on Peachtree rd bet 15th and 17th
ANTONE from Howell Mill road e 1 n of Bishop
APPLE South Atlanta
ARCADIA (Decatur) on E Decatur car line
ARCHER (Battle Hill) from Wellington w to 25 Joe Johnson av
ARDEN AV Oakland City
G H Davis
Mrs Fannie Roberts
B M Brown
E H Cosby
W A Kelley
ARGARD AV changed to Albion av
ARIZONA AV (Edgewood) from DeKalb n to McLendon e 4 of Mayson av **sewerage** throughout
G B Haynes
W E Mayfield
W A DeLamar
M E Harp
Mrs Ida Holbrook
J O Covington
W C Flournoy
E M Cox
Indiana av begins
O S New
Delaware av begins
J G Myers
Mrs S M Keith
H B Cates
L A Southall
E D Peters
ARKWRIGHT PLACE on South Decatur car line at Dekalb station
P L Jones
A S Hurst
Mrs P L Mitchell
G J Stewart
Thos Wellborn
Mrs J A Clay
W H Passmore
W H Bradbury
Elegant Burhmann
H T Moon
Van Noy
W G Pinder
E E B Kilpatrick
E G Kilpatrick
M L Langley
Mrs Hannah Johnson
H H Freeman
W T Rooks
W E Lee
H W Lee
ARLINGTON AV from 671 Lee w to Smith 1 n of Avon av **water** throughout **paved** with macadam **sewerage** Lee to Princeton av
R C Upshaw
W P Barker
W H Bell
L O Kimberly
J G Norvell
Lullson Terrace ends
J A Horton
R J McBurey
R C Warren
W A Calloway
C C Hudson
E L Bailey
Mrs C K Rumpark
J M Gillhaden
H T Anderson
H N Vaughan
J D Chase
J G Bates
Selwin av
A J Cook
Vacant
Vacant
H M Landers
ARMISTEAD PLACE from 294 W Peachtree w to Spring 1 n of Fourth
ARMOUR from 41th n to Wesley av 4 e of East
ARMOUR STATION address mail "Atlanta R F D 1"
ARMSTRONG from 13 Piedmont av n to Peachtree 1 n of Gilmer **paved** with macadam from Piedmont to Butler **sewerage** and **water** throughout
E C Skinner garage
Jno Hixon
Vacant
Cora Shafer (c)
Butler
Vacant
Johanna Shelton (c)
Vacant
Ida Walker (c)
Vacant
Jno Pinkard (c)
Nurses Dormitory
Vacant
Vacant
ARNOLD from Wabash av ne to Peters de Leon av 1 s of Howell **sewerage** throughout **water** from Angier to Rankin **paved** with short Angier to Rankin
J W P Coelle
Alfred Wilson
J C Abrigny
A C McLaughlin
Vacant
W C Medlock
W L Schell
J F Hawthorne
J W Stroud
Vacant
Vacant
M C Reed
Angier av
W G Dennis
F E Crowell
W J Boalt
Mrs F C Kinney
W E Cook
ARNOLD AV from Malvern av to Glendale changed to Park
ARNOLD AV (Edgewood) changed to Forest
ARROWOOD from 17 Vine w to 31 Chestnut 1 n of W Fair
ARTHUR from Windsor w to 250 Stewart av 1 n of Mary **sewerage** from Dewey to McDaniel
F E Lodorian
Lizzie Freeman (c)
Dewey av
J A Butler
J H Helmer
Mrs Lee Hodges
Jake Blalock (c)
F L Hood
Lee Jones (c)
Ira
Vacant
Jno Oliver Fields (c)
Florence Rosser
Geo Rose (c)
Jno Burder Nicholson (c)
Wm Arthur (c)
Allen Powell (c)

CECIL MEYER
FIRE INSURANCE FIRE
1120 Fourth National Bank Building
Phone Ivy 280

WALKER
Electric and Plumbing Co.
Atlanta Rome and Columbus
Plumbing
Heating
and
Electrical
Contractors
Head Office
620-621
Rhodes Bldg.
BELL PHONE
Main 3372

MONEY On Improved City Real Estate
No Commissions Charged
M. P. TAGG
1324-5 Healey Building
Bell Phone Ivy 3191

WEBB & VARY CO.
PRINTERS and ENGRAVERS
36½ W. Ala.
BOTH PHONES

FLEX-A-TILE BRAND ASPHALT ROOFING
IN SHINGLES, SLAB SHINGLES AND 1, 2 AND 3 PLY ROLLS
Lighting Fixtures, Mazda Lamps, Flash Lights
Queen Mantel & Tile Co. 56 West Mitchell Street PHONE : MAIN 681

ARTHUR Cont'd
24 Ione Nichols (c)
27 Willie Nesbit (c)
28 Arlie Bowen Meth Church (c)
29 Pittsburgh School

Smith McDaniel Hubert

ASHBY N from 298 Greensferry av s to Marietta paved with macadam
2 T L Fowler
4 Jacob Henry (c)
12 Richd Harvey (c)

Fair

16 Wm Driskell (c)
116 Andw Lewis (c)
118 Nathn Hamilton (c)
117 Ethel Moore (c)
118 Albert Jackson (c)
121 Silas Henry (c)
122 Jno Borner (c)

Parson ends

115 Nellie Atkins (c)
161 Uriah Smith (c)
167 Wm Dunnke (c)
168 Rev M L Gibbs (c)
171 Alfred Bowen (c)
175 Elbert Berkeleie (c)
177 J C Randolph (c)

Drummond

181 O A Tromer (c)
183 Jno Robinson (c)
185 Butler Williams (c)
187 Jacob Kaplan gro

Mitchell

203 W W Paris (c)
207 Edw Blandford (c)
209 J H Salmon (c)
213 Jas Foster (c)

Ashby Place begins

227 A S Smith (c)

Hunter

258 Vacant
261 Hattie B Smith (c)

Harwell

263 Felix Banks (c)
264 J E Bennett
265 Oscar Ray (c)
267 Jno Lumpkin (c)
270 Wm Perry (c)
271 Alfred Nash (c)
272 P B Williams (c)
273 O W Elliott
287 Vacant
289 Ashby St Sch
291 Vacant
295 C K Walker

Mason and Turner av

300 T C Connally
303 Mathias Peacock jr
305 Mathias Peacock gro
309 Ezra Baptist Church
311 M C Stephens
319 Vacant
320 S J Brannon
325 Jc T Jones
343 J B Dugan
345 Thos Hoskan
375 Mrs Mary Sayne
476 Vacant
477 J H Hambo
484 C J Maddox
485 O G Treety
488 J P Tidwell
512 Vacant

Simpson

547 Walter Albert
548 Vacant
550 Mrs J E Hatcher
551 M A Sexton
555 Jessie Daniel (c)
574 Vacant
601 J M Sealy

Neal begins

603 Rosa Pender
605 Vacant
612 J B Jordan
618 A C Kilgore
621 Vacant
627 A J Riddles
628 Carrie Page (c)
627 Gilmore Broughton
629 Viola Burks (c)
631 Anna Walker (c)
635 Geo Rolsey (c)
636 Mattie Price (c)
640 Jas Taylor (c)

North av ends

644 Saml Wilson (c)
647 Henry Anderson (c)
649 Mrs Jennie Davis

Poland begins

654 R J Garner
659 Vacant
660 Vacant
661 Vacant
662 Frank Florance (c)
663 Vacant
664 Eliza Walker (c)

Pelham

665 Vacant
668 Vacant
670 E P Akins
672 Miller Allen
674 Charles Bartlet
676 J E Jefferson
678 P W Allen
680 Jas Waits
682 J S Wright

Fox ends

Bellwood av

704 J L Bennett
708 L N Barnett
710 F F Scott
712 Bertie Chesser (c)
714 I A Collier (c)
725 Pink Wood (c)

A B & A R R

749 A L Johns

Bedford

754 A B & A Ry Co
755a J R Gentry
755b W R Neal
757 C D Nation
759 Jno Searcey
767 M A Bell
771 A L Winbush
781 C A Suffold
787 J J Kelly gro

Jefferson

722 G A Moore
727 Vacant
729 D M Clements
737 G W Brown
755 J F Harp
772 Am Mach & Mfg Co

ASHBY S from 298 Greensferry av s to L & N R R paved with macadam from Greensferry av to Mathews sewerage from Greensferry to West End av Norcross to Oglethorpe av Mathews to White
3 T L Fowler
5 C J Maddox
7 T S Wood
9 Jas Walton
12 G T Welch
16 W C Bowling
18 L T Thomason
17 A E Coley
18 O D Bearden
21 D B Morgan
25 Rev C C Smith

Sells av begins

29 Mrs M L Smith
33 C L Lambert
38 F H McCrae jr

West End av ends

41 John Martin
47 Mary Richardson (c)
52 Dr E L Connally
76 R H Kelpen
E T Wilkins
78 J M Fuller
79 Ernest Boone
H A Hoffman
80 W J Mescally
81 D F Lyon
X P Gunn
83 A L Whitehead
G G Goodale

Cunningham Pl begins

84 J W Tamlin
85 C H Whitehead
Dr M B Lakens
86 G E Butler
94 C L Woodall
95 G E Allen

Norcross ends

95 C L Golden
102 H C Martin
Mrs S W Kirk
103 C H Hazelwood
J G Latham
106 J E Upchurch
F M Truitt
107 C D McKinney
A B Osborne
108 L H Rogers Co
112 J J Harper jr
E K Culpepper
114 Mrs T E Kissell

Lucile av begins

116 W J Moncrief
W H Hardman
120 J C Wynne
120 G N Morris
121 J S Dozier

Park ends

123 J W Martin
124 J C Layton
126 O W Deverle
141 T G Johnson
142 John Hamilton
144 J O Pitts
146 J E Lane
150 Mrs E L Seaford
A H Hardy
152 R A Thompson
157 **Ashby Apts**
W F Cattles
G C Smith
H S Fox
T B Ham
158 Vacant
160 R L Stover
161 J W Rankin
162 Mrs S A McDonald
J R Walraven

Park

167 A S Smith
T B Allen
168 H V Murphy
172 W M McDonald
173 W A Hartman
177 W A Sharpe
180 Sou Bell Tel & Tel Co
181 W C Dobbins
182 Mrs O C Whitehead
Anna Callaway
183 E H Cox
185 W H Arnold
187 Reuben Smith
194 G B Matthews
R S Mitchell
195 B W Fisk
200 E S Lowry
203 L S Swann
204 J S Bowden
206 T F McGahee
207 V E Arnold
208 I M Sheffield

The BANKERS ENCYCLOPEDIA
CONTAINS A Synopsis OF THE Banking Laws OF EACH STATE Revised to Date
ALSO AN Up-to-Date Map of each state as well as the PRINCIPAL RESERVE CITIES
FOR SALE BY R. L. Polk & Co. Detroit

FOR THE BEST IN GROCERIES
CALL KAMPER'S IVY 5000
494 PEACHTREE STREET

Ed. Belle Isle Motor Transfer & Truck Service
MOVE QUICK AND EASY BY MOTOR VAN
PHONES IVY 5722
ATLANTA 346
8½ Luckie St., Opp. Piedmont Hotel
Sight Seeing Trucks and Trips

211 W B Wisdom
212 J F Wilkinson
213 A H Weems
J R Rankin
214 I T Calloway
H L Miller
219 Mrs S P Muse
Mrs Mary Campbell
J D Hayes
T P Weston
223 O P Lindsay
224 R T Prior

Gordon

225 B C Smith
240 St Anthony's R C Ch
250 L O Jourdan
Mrs J E Tomlinson
251 Rev O N Jackson
252 G A Moltz
253 St Anthony's Parochial Sch
254 W L DuPree

York av ends

256 C P Hunter
W P Heath
258 E H Pellerin
R N Phillips
260 J L Arnold
262 Chas Barrett
264 J D Kelly
A N Crawford
266 Mrs A E Brahm
269 O L Woolf
Mrs Geo Curry
270 C E Marshall
272 Mrs M H Sewell
C C Swilling
273 L S Johnson
274 M H Sewell
276 T L Eining
277 Peter Bach
278 J W Hollingsworth
280 W L Peck
M D Brown
283 J T Reynolds
284 C R Carr

Oglethorpe av

285 W D Hopkins
286 C H Dyer
288 F E Cheek
295 W T Morris
296 J R Warde
298 J H Hopkins
306 C A Phillips
308 A W Jones

Mathews

309 Vacant
311 E C Robinson
314 V M Alverson
316 A C Huber

White

L & N R R Belt Line
A & W P & C of Ga R R

Murphy av

335 A L Arnold
342 W C Smith

Warner

361 D L Holcomb
367 E M Miller
368 H A Fox
447 J J Thomason
449 H A Guimarin
450 J P Quimarin

Avon av

452 J H Betterton
452 W M Spratt
R M Newman
Mrs Nelson Davis (c)

Dill av

455 Mrs Mabel Goodwin
457 T J Forrest
W C Hines
R E Tidwell

ASHBY GROVE from 58 N Ashby w to L & N R R 1 n of W Fair

ASHBY PLACE from 215 Ashby w one block **water** and **sewerage** throughout

ASHFORD PARK 10 miles n of Atlanta on Peachtree road

ASHLAND AV E from Lake av e to Waverly Way 2 n of Edgewood av Inman Park **water** from Lake av to Hale
1 J P Evans
3 H H Friddell jr
5 Rev W B Costley
10 Cullen Tice
12 W F Spivey

Virgil

15 W H Forstaw
17 J T Wiley
20 Mrs P L Young
21 Mrs Nannie Brown
22 G W McDaniel
23 F C Weems
29 O M Morgan
31 T L Smith g10
47 R P Gadsby
61 R R Williamson
67 C F Williamson
68 W C Glass
69 H H Jones

Hale begins Ashland Drive

71 J C Stephens
72 Grady Marks
122 J T Evans
E E Leach

ASHLAND AV W from Lake av w to Sou Ry 2 n of Edgewood av
1 S C Rayton
3 Vacant
5 Chas Holmes
9 G J McGriff
11 Q C Wheeler

ASHLAND DRIVE from 61 Ashland av south

ATHENS AV from 22 Dill av s to city limits 1 w of Stewart av
13 C E Jones
21 C W Lyle
22 R H Johnson
25 Harry Kreider
29 J R Speck
33 H M Dodson
35 J O Zellner
38 Gilbert Smith
39 E O Dodson
44 J T Bagsdale
45 A J Earl
55 C A Bagwell
56 J M Autry
57 O B Tanner
65 Mrs A B Jones
67 J E Burke
68 A P Copeland
72 C E Lee
73 W S Davis
82 L F Lesour
83 T L Whitehead
89 F A Mitchell
90 J D Hammond
95 C G Mitchell
96 Z H Holland
104 Mrs Eula Shields
105 Hunter Hogue
106 H G Bowden

ATKINSON AV from E 12th s to 22 E 12th

ATLANTA AV from 444 Pulliam s to Boulevard 1 e of Orsinal **sewerage** Cherokee to Rawlings

Washington

38 E L Pope
41 W S Kendall
42 C Y Carter
44 J A Harrison
46 T C Haven
48 Mrs M L Stanley
J W Finch
49 J E Ogan

Crew

Capitol av

111 S R Carson
119 T H Laird
120 Mrs M Pinoter
120b D G Fuller
R D Bame
121 J H Goodman
122 Mrs Sarah Leonie

Fraser

127 C S Love
132 J H McWhorter
135 C E Davis
136 H W Franklin
137 A A Mills
141 A L Bilque
143 C H Brown
145 Mrs L A Magbee
152 J F Bonbee
156 T E Penland
159 Ross Johnson
Solomon Wood
193 C L Belcher
202 T R Finley

Martin

257 J W Forrester
258 Mrs Henrietta Jones
263 Jack Horner

Grant

264 R E Manston
274 R R Stewart
281 R R Newman
284 T L Simpson

Rawlins

290 J W Wood
291 Mrs M H Hauser
294 W W Lotspeich
298 J E Jackson

Park av ends

303 Vacant
309 F L Sutton
J A Sutton

Cherokee av

385 Mrs Lizzie Jones
429 C E Smith

ATLANTA AV located in Peachtree Hills Place

ATLANTA AV (Battle Hill) changed to Miss

ATLANTA HEIGHTS on Peachtree rd 5 miles n of Atlanta address mail "Atlanta R F D 6"

ATLANTIS AV from Lucy av ne to Carmel 1 s of Highland av Inman Park

ATWOOD from 549 Greensferry av s to 242 Gordon 1 w of Holderness **paved** with macadam **water** Greensferry av to Gordon **sewerage** throughout street is irregularly numbered
23 H P Elmer
24 Chas Stanford
25 W F Elmer
27 D B Meredith
32 D H Black
34 E O Holland

Sells av

38 J S Hamilton
62 T E Bridges
67 W A Rhodes
71 J N Bryan
77 Paul Cousins
81 G W Pirkle
85 J C Dyson
93 D O Caswell

SOUTHERN CYCLE & SUPPLY CO.
Dealers in and Repairers of
BICYCLES
RE-TIRING of GO-CARTS
64 N. Pryor Street
PHONE
Ivy 8572

MONCRIEF FURNACE CO.
DESIGNERS and BUILDERS OF GOOD
Furnaces
FOR HOT AIR
HEATING
For All Purpose.
139 S. Pryor
Phones:
Bell Main 285
Atlanta 2577

Miss R. Pearl Spellman
1017 Third National Bank Building
IVY 5562
MULTIGRAPHING
Lay-Out Guide for Multigraphed Forms FREE

The BANKERS ENCYCLOPEDIA

CONTAINS A Synopsis OF THE Banking Laws OF EACH STATE Revised to Date ALSO AN Up-to-Date Map of each state as well as the PRINCIPAL RESERVE CITIES

FOR SALE BY R. L. Polk & Co. Detroit

RYDER-McARTHUR REALTY CO.

Home Finders

Bargain Givers

Real Hustlers

Rents Collected and Property Managed

CITY & FARM PROPERTY

HEALEY BUILDING

Bell Phone Ivy 7757

The Thiel Detective Service Co.

Offices in all principal cities of United States, Canada and Mexico

PHONES: Office Ivy 4841, Res. W 536-J. 302 TRUST COMPANY of GA. BUILDING

ATWOOD—Cont'd
98 C W Garrison
107 H L Sallette
111 C V Chandler

Greenwich

114 Vacant
115 S A Cox
125 S G Boardfield

Lucile av

123 A H Harper
139 Jacob Ridley
Paul Wellborn
145 A L Wetmore
149 Mrs L J Davis
153 J M Guest
W A Guest
164 Mrs E L Ray
166 H S Bussell
170 A G Pope
172 A C Benea
183 Jno Gibbing

Oak

185 J W White
189 T J Ragsdale
193 J M White
G H White
194 J O Anderson
197 Ebenezer Daniels
198 T P Stephens
201 H L Waters
204 H J Shellmutt
207 Mrs Gertrude Goolsby
210 M A Dougherty
213 J T Burbes

AUBURN AV from 65 Peachtree e to limits 1 m w Edgewood av **paved** with granite block from Peachtree to Butler asphalt from Butler to Tonge, rubble from Tonge to Boulevard, macadam from Boulevard to Randolph **sewerage** and **water** throughout

2½ **Haynes Bldg**

ROOMS
201 Saml Cohen tailor
202 D Shalmister tailor
203-4 E V Haynes shop
202 Stephenson & Co photg

Auburn av continued

4-6 The Shoe Emporium
5½ Lynch The Tailor
Mut Ben Life Ins Co
Mutual Savings Co
7 United Cigar Stores Co premium sta
8 Jefferson Loan Soc of All
9 The Shoe Hospital
9a Scotch Woolen Mills C P Talbot Co tailors
10 G P Moore real est
Team Holdfast Patch Co

11½ **Moore Bldg**

A M Lord Laboratory
P E Lee & Co photogs
P J Sweeney tailor
W J Tucker office
M W Alumand mfrs agt
F V L Smith mfrs agt
11 Jno Chalman tailor
George & Johns restr
12 Sharp Bayless & Hay real est
12-13 Haverty Furn Co
14 Provident Loan Soc
14a Woodward Elec Co
14½ Vacant
15 Coko Cana shoeshr

Pryor

19 Vacant
21 Raymond Pioneerath Co
Sanders Soft Novelty Agcy
23 Jenkins & Lathgoe real est
Estate of W H Jester
Leo Cordelle auto sup
25 Sou Bell T & T Co

Equitable Place ends

27 Vacant
29 Vacant
30-32 J K Ore Shoe Co wool
32 Indian Motorcycle Co
33½ L R Lockhart
Kent Sign Co
34-40 Central Auto Co
35 Two-In-One Tire Co
37 Atl Athletic Club
38½ Am Mattress Co
41 Vacant
42 Mrs J A Pierce
43 O'Kelley & Walker auto accessories
K & W Rubber Co

45½ **Belmont Apts**

P C Driver
W H Oliver
E L Quinn
H J Brown
G B Weldon
A Theodore
H Knight
G Pettis
46 Beckham Auto Tire Co
46½ Mrs Lula Rushing furn rms
47 Vacant
48 Piedmont Wall Paper Co
50 Auto Tire & Serv Co
52 Wm Wilson Co patrs
Warner Plmbg & Htg Co
S J Warner contr
52 Atl Steam Dye & Clng Wks
53½ Atl Printing Co
54 Doller Auto Supply Co
56 J L Holloway (c) jwlr
E W Hatchett (c) tailor
58 Atl Tire & Rubber Co
57 Philip Papax soft drinks
58 Mohawk Rubber Co

Ivy

62 Wesley Memorial Ch Missionary Train Sch
65 Mrs L S Miller
71 R L Crayeraft boarding
72-73 Haverty Furn Co wms
74 Am Cassing Corp
77 Mrs Mary Jameson
78 Michael Fer furn
80 S P Pratt Laboratory

Courtland

102 Michl Winegardner
106 H D Beattie
108 G D Dean
112 Ben Moss Auto Co
113 Wesley Mem Home dormitory
114 Warner Electric Mfg Co
121 Seg School Book Dep
122 Sue M Smith Co
125 Sewel Tire Co
126 Eloise Williams (c)
127 Beam Mfg Co
127½ D T Griffin pictures
129 Virgil Coffee Co
129½ Haney Medicine Co
131 Nora Goode (c)
132 Y M C A (c)
133 A B Morgan (c)
134 Jennie Freeman (c)
136 Polly Weatherby (c)
135 Vacant
135½ **Rucker Bldg**

Dr T H Glover (c)
Dr J R Hamilton (c)
Dr L P Walton (c)
Dr G W Owens (c)
138 Kate Martin (c)
140 A E Ottenhage (c) undertaker

Piedmont av

141 J W Green grc
142 Williams & Yancey contrs
142½ August Williams
143 A D Dillard (c)
144 J A Hopkins (c) banks
145 W M Cox (c) cotton cllr
146 Julius Goldstein grc
147 Henry Alexander (c) shoemkr
148 Reuben Bolavid cutr-mkr
149 Josephine Lyle (c)
149½ Vacant
150 Clarence Phillips (c)
151 Pauline Patterson (c)
151½ A E Austin (c)
152 Addie Pepper (c)
153 Vacant
155 Boseman & Barlow tailors
157 W A Stovall (c) barber
158 Vacant
158½ Mattie Pitts (c)
159 Abdon Rubay tailor
160 L P Blake (c) billiards
160½ C H Taylor (c) cnt agt
N H Mendes photog
161 Thos Gandy (c)
162 Union Pub Co (c)
K E Pharrow (c) contr
163 Lewis McFarland (c)
164 Robinson Hamilton Co (c) printers
165 Alfred Barber (c)
166 Geo Terrell (c) store rep
168 Zelig Goldberg grc
L Z O'Neal (c)
169 Mack Wilson (c)
170 Bertha Smith (c)
171 I J Hall (c)
172 Bessie Wright (c)
174 Herald Book & Job Co (c)
175 Ollie Blakely (c)
176 J A Kelley contr
177 Ardis Tailoring Co
178½ Bethel Auditorium (c)
Dr J W Madison (c)
Dr J W Burnet (c)
179 Thos Glover (c)
181 Lee Sang laundry
182 Bethel A M E Ch (c)
Bethel Labor Exch (c)
182 Alex Harper (c) barber

Butler

182 H H & T E Williams (c) undertakers
Lynch & Edwards (c) tailors
186-Ex Gate City Drug store (c)
187 V H Hutchesse (c)
191 Ella Miles (c)
192 Auditorium (c)
192½ H L Jackson (c) lawyer

C. W. RUSSELL TIN AND SHEET METAL WORKER

ROOFING, GUTTERING AND REPAIRING

Phone Bell Main 1450 19 PETERS STREET

ATLANTA TITLE GUARANTEE CO.

GET YOUR TITLE GUARANTEED

"Better Be Safe Than Sorry" — TRUST COMPANY OF GEORGIA BLDG.

[illegible] L B Palmer (c) phys
[illegible] O Jones (c) phys
[illegible] W Powell (c) phys
[illegible] G Taylor (c) phys
F B Sadler (c) dentist
J W Elinder (c) phys
Hilliard Tabady (c) phys
A Graves jr (c) dentist
Firemen Mutual Ins Co (c)
[illegible] Hightower (c)
[illegible] H Taylor (c)
[illegible] Pearl Willis (c) tailor

Bell

[illegible] Parks & Howard (c) [illegible]
[illegible] **G U O O F Bldg**
All State Bkg Bank (c)
[illegible] Benton (c) soft drinks
[illegible] F Griffin (c) barber

HOUSE

[illegible] All Mutual Life Ins Co (c)
[illegible] H C H Johnson (c)
D J Grimes (c) dentist
[illegible] Chatham Mut Life & Health Ins Co (c)
[illegible] N C Mut & Prov Assn (c)
[illegible] Stand Life Ins Co (c)
[illegible] Masonic Relief Assn (c)
[illegible] Dr H T Butler (c)
[illegible] L C Crogman (c) dentist
[illegible] All Ind Pub Co (c)

Auburn av continued

[illegible] Jim Lee laundry
[illegible] Mattie Robinson (c)
[illegible] Peter Brown billiards
[illegible] C C Cox (c) undtkrs
[illegible] Willie Jefferson (c)
[illegible] Rebecca Ward (c)
[illegible] Vacant
[illegible] Guaranty Mutual L & H Ins Co (c)
[illegible] David Hudson (c)
[illegible] Hogan & Todd Co lustrs
Afri-Kola Co
[illegible] Burgoor & Co gros
[illegible] Jesse Epps (c)
[illegible] Kay Domto (c)
[illegible] Red Rock Bot Wks
[illegible] Vacant
[illegible] J W Minifee (c) tailor
[illegible] Jno Aiken (c)
[illegible] Gate City Laudry (c)
[illegible] Vacant
[illegible] Robt Rhodes (c)
[illegible] Mattie Lester (c)
[illegible] K K Winburn (c)
[illegible] Taylor Jones (c)
[illegible] Wm Griffen (c) barber
[illegible] Vacant
[illegible] David Cunningham (c) shoemkr

Fort

[illegible] M T Thewning grs
[illegible] V Sweet grs
[illegible] Walter Neville (c)

Hilliard

[illegible] Benj Wright (c)

Yonge ends

[illegible] Robt Crosby (c)
[illegible] Vacant
[illegible] Lucy Webster (c)
[illegible] Edw Bells (c)
[illegible] Jno Hendricks (c)

Jackson

[illegible] Abler Greenberg grs
[illegible] Pete Stone
[illegible] Mrs Minnie Blackmon
[illegible] Rev R H Singleton (c)
[illegible] Edn Cleveland (c)
[illegible] Emma Jackson (c)
[illegible] Maggie Merton (c)
[illegible] Effie Lane (c)
[illegible] Henry Turks (c)

Chaus Place begins

[illegible] Eliza Johnson (c)
[illegible] Chas Gordon (c)
[illegible] Mary Kilgore (c)
[illegible] Irene Carp (c)
[illegible] Geo Colbert (c)
[illegible] M A Ford (c)
[illegible] Jas Gibbs (c)
[illegible] Lucy Mason (c)
[illegible] Susie Jones (c)
[illegible] Clara Harper (c)
[illegible] L H Holey (c)
[illegible] W C Rebling (c)
[illegible] Josephine Hill (c)
[illegible] W M Smith (c)
[illegible] Agnes Anderson (c)
[illegible] Annie Williams (c)
[illegible] I L Reynolds (c)
[illegible] J H Covington (c)
[illegible] Ida Jones (c)
[illegible] Jasper Woods (c)
[illegible] Laura Johnson (c)
[illegible] Lula Jones (c)
[illegible] Jacob Spear (c)
[illegible] Robt Bird (c)
[illegible] Emma Capers (c)
[illegible] L A Dukes (c)
[illegible] Atl Bottling Wks

Boulevard

164 Emma Hubert (c)
164a Georgia Mackens (c)
166 Bertha Gilbert (c)
166a Wm Edmonds (c)
166 Arthur Kimble (c)
166½ Jno Martin (c)
[illegible] Jno Singleton (c)
[illegible] Jas Fulton (c)
[illegible] Jas Jackson (c)
[illegible] Wm Thompson (c)
[illegible] Della Sanders (c)
[illegible] Pellicia Hogan (c)
176 Lonzo Stephens (c)
176a Lizzie Coles (c)
177 Jas Walton (c)
177½ J W Thomas (c)
180 Jno Williams (c)
180½ H A Mandlberg
181 D W Reid (c)
183 Rev A N Williams (c)
184 H A Mandlberg grs
187 Lemuel Hames (c)
J K Durden (c)
191 Henry Smith

Hogue begins

203 C A Falson (c)
[illegible] M W Calhoun (c)
[illegible] Wash Williams (c)
411 Vacant
413 C L Harper (c)
415 Rev C A Wingfield (c)

Howell

419 Wm Donaldson (c)
423 R T Landrum (c)
427 J A Turner (c)
431 D C Jones (c)
433 Malcolm Williams (c)
435 Kibo Kel (c)

Old Wheat ends

438 Janie Latimer (c)
439 Vauhette Stokes (c)

Bradley

440 Vacant
444a Luther Peol (c)
441 J R Edwards (c)
443 J B Bailey (c)
445 Minnie Smith (c)
447 Rose Whetstone (c)
449 Vacant
450 Katie Lee (c)
452 M A Thomas (c)
453 Hattie Allen (c)
454 Fornie Dickson (c)
455 Tom Lucas (c)
456 Lucy Harp (c)
457 Cornelius King (c)
458 Jos Bellamie

Randolph

462 Maggie Richardson (c)
464 Solomon Porter
465 Anna Ellis (c)
467 Philip Brown (c)
469 J A Stroud (c)
471 Geo McCrary (c)
472 Geo Moon (c)
473 Simeon Sherman (c)
474 Vacant
475 F R Garnes (c)
477 Cora Kittles (c)
481 Ruby Smith (c)

Irwin

509 Georgia Pharrow (c)
510 Vacant
511 Clark Mitchell (c)

AUDITORIUM BLOCK bounded by Courtland Gilmer Fleshood and Warren Place

AUGUSTA AV from 391 Bill e to Grant Park 2 s of Georgia av **paved** with macadam **sewerage** and **water** throughout

1 C K Finley
7 R F Stockton
8 H J Evans
9 O H Hall
10 W K Vance
11 C H Stead
W P Combs
16 C E Chapman
17 Mrs M J Jordan
19 J C Plemister
20 R H Messer
22 W H Coppedge
25 Mrs Jessie Latimer
26 C S Chandler
R C Scott
31 T K Downs
35 Dr M L Dunson
42 E L Hernandez
43 R H Chase

Grant

45 J T McKown
J A Johnson
C B Dunning
52 T L Taylor
54 D L Franklin
58 T J Nixon
60 J N Causey
62 G W Curtis
64 Mrs M A Hall
66 W H Smith
67 C G Winn
J A McLain
68 H H Shanfield
Mrs Sarah Taylor
72 C A Weber
72 J R Alsond
78 J W Lenoon
79 D H Floyd

Oakland av ends

80 Mrs Mary Finley
85 J A Hudson
87 J F Stephens
90 R G Bean
91 R R Lambe
95 R F Bolton
96 R F Mabley

Cherokee

100 J L Moore
102 Standell & Lowndes grs

Atlanta Talking Machine Co.

Columbia Grafonolas and Records

SOLE AGENCY

Aeolian-Vocalions

On *Easy Terms*

Grand Theatre Building (Next to Entrance)

Phone Ivy 1132

ATLANTA

ICE Atlantic Ice & Coal Corporation COAL

WHOLESALE AND RETAIL ICE and COAL

15 Collins St. — Bell Phone Main 1900

EXCELSIOR LAUNDRY CO.

TOWEL SERVICE, DRY CLEANING — R. C. THOMPSON, Gen'l Manager

Phones Ivy 3, 71-3172 Atlanta 41 — Ellis and Piedmont Avenue

Cable Piano Company

GREATEST VALUES OBTAINABLE

MASON & HAMLIN
CONOVER
CABLE
KINGSBURY
WELLINGTON

PIANOS

Cecilia Inner Player Pianos

Euphona Inner Player Pianos

VICTROLAS
VICTOR RECORDS

Sheet Music and Musical Merchandise

82-84 N. Broad St.

BELL PHONES
Ivy 8300-8702-7297
Atlanta 1833

BICKERSTAFF, RICHARDS & CO.

108 Hurt Bldg.

General Insurance

Fire, Liability
Automobile
Accident, Health
Plate Glass
Burglary

STRONG COMPANIES

BEST SERVICE

PHONES
Bell Ivy 2767
Atlanta 4221

WALL PAPER

HIGH CLASS INTERIOR DECORATIONS

PHONE IVY 459
107 N. PRYOR ST. Opposite Candler Bldg.
FRIDDELL BROTHERS

AUSTIN AV from Euclid av e to Moreland av 2 n of Georgia R R **sewerage** and **water**
37 Dr G H DeLaperrière
41 Mrs Caroline Downey
47 R R Austin
65 Fredk Nort
69 J P Armistead
72 W V Kriegshaber
73 J B McCallum

AVERY DRIVE from 1114 Piedmont av w
8 G H Holliday
12 P A Clement
17 P W Greene
18 Mrs V M Adams
25 Mrs Frances Stokes
31 C T Pugitt
33 Mrs Pattie Darby
36 Wm Arnold
39 Mrs C L Moorehead
40 J A Johnson
42 Hamilton Douglas
46 S Z Huff
49 Edgar Everhart
54 T C Alston
61 W C David
67 E P Thrasher
85 G S Lowndes jr
91 T T Flagler
97 K R Armstrong

AVON AV from Allene av at A & W P Belt Line w to limits **water** Lee to Lindale av
3 C R Norton
13 R E Lawrence
A J Cackson
17 O M Wells
35 H C Beermann

Lee

37 C A McGinnis
55 G W Bullard
59 Mrs A C Ward
60 L A Dozier
63 Wm Hartlaub
66 R P Bassett
68 Oakland City School
87 Virgil Phillips
91 R F Ryan

Princess av

64 J S Stevens
66 Jonathan Stokhill
68 W T Sorrit jr
72 S J Wood
76 R W Hoit
W V Flowers
76 H J West
78 Mrs J C Withers
81 J B Withers
L P Bellamy
82 J E Mixon
83 F L Adams
86 W E Holcombe
89 Wm Haskes
Gaston Haskin
91 J H Holcombe
94 W W Belk

Mildred av
Holderness

93 J W O'Neal
101 E T Fuller
A C Cawthon
103 O C Aaron

Bedale Place ends

107 W L Pedrick
109 J S McArther
112 C C Downs
114 Mrs L A Tall
118 J E Harper
122 A H Watson
124 W H Newman
128 W L Ebert
134 F A Battrick

Epworth

132 L A Spinks
134 W E Johnson
J B Johnson
136 A F King
142 F L Tanner
148 Mrs Julia Kubatka
175 J B Green
183 J E Nabell
L S Hood
189 W C Dodson

AVONDALE AV from Confederate s
5 J D Trammell
7 S T Ponder
15 S A Baxter

AVONDALE PLACE off College Park car line

AYR PLACE from Underwood av e 1 n of Confederate av

AZALIA from 112 Oglethorpe av s to White 1 w of Ashby

BACK near Exposition Cotton Mills

BACKUS ALLEY from Smith e to Ira 1 n of Glenn

BADGER from 1 Factory s along Georgia R R to Moreland av

BAGLEY from Wilson w to Stewart av 1 n of University av

BAILEY from 296 W Fair ne to Stonewall 1 w of Chapel **paved** with macadam **sewerage** and **water** throughout
10 Mrs S A Calhoun

Fair

11 Marshall Nour
15 R G Wilson
16 Jno Askew
19 Morris Wiser
19 T A Conger
22 R A McDuffie
23 Mell Gossett
25 A P Campbell
28 Vacant
30 Vacant
32-36 Atl Baking Co
35 O Y Wade

Stonewall

39 Vacant

BAKER E from 275 Peachtree e to 312 Fort **paved** with macadam Ivy to Courtland and Piedmont av to Butler **sewerage** from Peachtree to Hilliard **water** throughout
16 Alfred Tomlin
19 W H Milner
20 P H Gallmard contr
24 Mrs Bertha Humphries
26 Vacant

Ivy

32 Lydia Hollingsworth
46 Mrs A E Mohaffey
50 J J Tracer
51 Vacant
54 A H Blalock
56 Mrs Sadie Palmer
58 D Davis
60 J T Reid
62 W L Brady
64a Mrs Angela Calhoun
64b Frank Pearson
64c Vacant
64d Mrs E N Rosser
64e Mrs M E South
64g Mrs J H Ruffin
70 E C Wilkerson

Courtland

74 E G Acosta
75 Irene Lagen
82 Wm Garvin
85 Mrs B E Wright
90 Jacob Goldberg
92 Mrs E L Thornton
102 J W Sharp
104 A W Sharp
110 Pansy Barber (c)
114½ Josie Stribling (c)
114 Mary Mitchell (c)
116 Vacant

Piedmont av

122 Lena Atkins (c)
124 Fannie Seals (c)
129 Francis Johnson (c)
130 Susie Todd (c)
131 Lena Ross (c)
133 Louise Henderson (c)
134 Fannie Johnson (c)
135 Geo Hamilton (c)
137 Mattie Hugley (c)
138 Carrie Pittman (c)
141 Clifford Wallace (c)
141a Annie Mitchell (c)
142 Judge Jordan (c)
143a J Maddox (c)
145 Sophia Powell (c)
146 Henry Matthews (c)
147 Lula Brockman (c)
147a Anna Morgan (c)
148 Earl Davis (c)
150 Clara Bradfield (c)
151 Wm Daniel (c)
152 Vacant

Butler

163 Clarence Lee (c)
163½ Joel Hollan (c)
165 Prince Curlington (c)
167 Howard Beckett (c)
169 Vacant
171 Wm Cooley (c)
172 Hubert Roberts (c)
173 G M Holmes (c)
174 Fannie Hawkins (c)
175 James Davis (c)
176 Albert Darty (c)
178 Lula Rogers (c)
179 Robt Watson (c)
180 Jordan Baller (c)
181 Lena Farrer (c)
182 France Turner (c)
183 John Wright (c)
184 Dollie Payne (c)
185 Robt Moore (c)
186 Addie Byers (c)
187 Lonnie Franklin (c)
188 Frank Ricks (c)
189 Clifford Evans (c)
190 Jno Davis (c)
191 Leonard Brasel (c)
192 Acie Harper (c)
193 Chas Ward (c)
194 Thos Ross (c)
195 Chas Richardson (c)
196 Walter South (c)
197 Matilda Harness (c)
198 Milton Harwood (c)
199 Helenon Martin (c)
200 Wm McMaster (c)
202 Hilliard Jackson (c)
204 D W Slight (c)
205 Vacant
206 Cecil Washington (c)
207 Julia Mitchell (c)
208 Clarence Stephen (c)
209 Lula Spratling (c)
209½ Lola Harris (c)
210 Lula Reding (c)
212 Allen Davis (c)
214 Sallie Bolton (c)

BAKER W from 275 Peachtree w to Luckie **paved** with granite blocks from Hall to Peachtree **sewerage** from Williams to Hull **water** throughout

Home of Hart, Schaffner & Marx Clothes
Daniel Bros. Co. 45 - 47 - 49 Peachtree Street

S. A. WILLIAMS LUMBER CO.
GOOD LUMBER And Anything That Can Be Made From It
Office and Mill 254 ELLIOTT St. BOTH PHONES 328

11 Mrs C A Armstrong
Mrs B L Barwell
Mrs M L Watson
14 J P Bush
Mrs Hattie Mitchell
H P Scott Jr
17 Atl Woman's Club
18a Mrs Belle Meadows
19-21 O W Black
23 Mrs Mary Humphries
24 Mrs Bessie McDowell
K W Keadle
25-31 Mrs I A Dumas

Spring

32 Mrs L A Crosland
33 S A Wiggins
40 H P Pair
41 Mrs S F Miller
44 Mrs J L Beerman
E J Morris
47 May Carden
48 Mrs Nellie Thomas
Arch Cribbs
49 Waverley Fairman
50 H H Lide
W M Schneider
53 T J Warren
57 David Pearl
58-62 Y W C A
57 L W Hatcock
E H Clark
61 Mrs Julia Buff
61a H C Stevens
M C Allen

Williams

65 Mrs Annie Marshbank
65a Mrs M L Hall
67 Mrs Stella Hearn
70 Vacant
72 F L Penes
75 J S Gladney
76 Mrs Cora M Sorrow
78 S C Glass
Mrs Clara Berry
79 O N Cripps
Mrs M P Wood
81 G F Austin
82 C M Martin
82a Mrs Emma Brady
85 Abr Levy
86 S S Chapman
G S Bussey
P W Woods
87 H M Walker
90 Mrs Lois McDaniel
H E Moulton
91 Mrs Joel Gallin
H S Rosbin
95 Mrs Sallie Rodgers

Orme

97 J T Moon
W P Carlton
99 J C Herman
99a D S Johnston
100 Y L Sirbeer
100a B V Duke
R A Brice
101 Vacant
107 J L Roark
108 Lane Mitchell
W H Pollard
109 G T Lewis
J H Lewis
113 H M Laird
113a J M Carter
E O Wood
118 Mrs Alice Cumble
121 T L Gilliam
124 Dr Edw Mincey
H T Cannon
125 Mrs A B Hill
127 A L Hilderbrand
127a F A Boston
128 W T Garley
131 J T Jiller

Hayden

121 Mrs Delia Padgett
126 J M Hood
127 Mrs Nellie Marbut
Mrs Ada Maddox
133 W D Brewer
141 Henry Meyer
142 W C Stridley
145 Mrs T M Walker
147 L M Hooler
148 M H Cooper
150 Robt Guerin
151 W J Reeves
152 Jno Guerin
153 H T Pratt
W A Austin
154 Mrs Nora Brantley
155 Mrs N A Allen
F L Quillian
156 M L Wheeler

BAKER (Edgewood) from Mell av e to Seals av 4 n of DeKalb av name changed to Ross

BAKER'S ROW from Humphries w parallel with C of Ga Ry

BALDWIN from 11 Abbott w 1 block

BALL GROUND on South Decatur car line 1 mile w of Decatur

BALTIMORE PLACE from 162 West Peachtree w to 245 Spring 1 n of Pine **paved** with rubble **sewerage** and **water** throughout

1 W M England
2 Mrs A C Stiles
4 J E McKinley
5 Edw Stow
6 T W Farmer
7 Vacant
9 E L McCord
11 Mrs M H Garner
12 H G Jones
H C Poole
C O Poole
13 Vacant
14 Vacant
15 Vacant
16 M H Field
17 Vacant
18 G A Boatwright
19 Vacant
20 Larkin Maynard
21 Mrs S A Bradley
22 R O Pickett
23 Mrs Hattie Welch
25 J A Robinson
G F McLaughlin
27 J H Rogers
J G Harmon

BAPTIST from Oliver s 2 s Seaboard av

BARKSDALE DRIVE from Piedmont av 1 block n of the Driving Club between Lafayette and S Prado in Ansley Park

1 Adolph Neuhauser
2 Jas Wells
3 Mrs Ada Hightower
4 E A Neely
5 D C Shepherd
6 D J Clark
10 G P Lindner
C1 J B Martin
116 Chas Gray
140 G E Williams

BARNES (formerly Cherry st) from 14th n to line 1 e of East av

BARNETT from Williams Mill road n to Brookwood 3 w of Highland av **sewerage** from 301 Charles to Highland View

64 Vacant
69 Vacant
70 H L Humphreys
95 H A Mims

Belgrade av
Cleveland av

98 G H Gillet

North av

124 Carl Bremer
152 Mrs W B Green
165 M E Keeler

Blue Ridge av

155 Mrs L P Fitzpatrick
161 Mrs Lucy Clark
168 J E Warren
169 F H Boston
182 F D Beattie
170 W A Round

Ponce de Leon av

176 C M Bourler
217 W P Vaughan
218 H C Camp

St Charles av

230 J J English
232 J W Sparks
238 J T Flynn

BARROWS AV from Jonesboro road 2 s of Southern Ry

BARTOW from W & A R R at 156 Marietta se to 93 W Cain 1 w Spring **paved** with granite blocks throughout **sewerage** from Walton to Lackie **water** throughout

69 A L Lee

Walton

82 L Lammes
76 J M Dennard
82 Vacant

BASS from 204 Windsor s to Cherokee av 1 e of Georgia av **paved** with macadam from Formwalt to Pryor and Washington to Capitol av **sewerage** from Cooper to Pryor and Ana to Woodson **water** from Cooper to Central av Crew to Capitol av and Fraser to Terry

19 W E Stamps

Cooper

37 Raleigh E Hagen
39 Vacant
41 E J Vittur
47 J Blackburn

Formwalt

55 J Hanneman
58 Harlyn Hitchcock
60 J A Kinney
61 W A Winn
62 J T Hargrove
64 C C Echols
65 J A McDonald
66 J H Abbott
69 R L York

Pryor

91 J F Spencer

Central av

117 L A Davis
118 Vacant

Pulliam

144 W H Allen
147 L M Smith
148 Mrs E G Neal
163 Chas Friedman
164 Herman Kaplan
S H Greenblatt

IF IT'S ELECTRICAL AND CAN BE DONE WE CAN DO IT
BRYAN ELECTRIC COMPANY
58 Edgewood Ave.
PHONES
Bell Ivy 1788 & 1790
ATLANTA 5000

A DOKE SONS
TRANSFER
Company
Safes and Machinery Packed and Shipped
TRANSFER AND HAULING
52 PETERS ST.

Complete Outfits for Military Men
Daniel Bros. Co. 45 - 47 - 49 Peachtree Street

EAGLE
MULTIGRAPHING
STAMP and SEAL CO.
RUBBER STAMPS
204-6 Austell Building
TELEPHONE
Bell M. 1158

Asam Brothers, Inc.
187 Peachtree Both Phones
Home Office: Philadelphia
Wall Paper
Paints, Varnishes and Supplies

BASS—Cont'd

Washington

175 M M Snider
176 Sol Epstein
177 C W Miller
180 J H Cox
181 J E Mosnes
H S Gentle
183 M A Tedder
185 L P Gray
H L Everett

Crew

187 Jno Collier
201 F W Hell
205 H S Brooks
209 J I Porter
213 J H Hardman
214 C L Cofer
216 E M McHugh

Capitol av

218 Mrs Effie Evans
240 Isadore Lubetsky
244 May Cohen
247 J H Durham
247 Vacant
249 Vacant
250 E J McLean

Fraser

270 Lewis Ross (c)
271a W E Jackson (c)
271b Pauline Heisenbach (c)
272 Josephine George (c)
272a Jno Clement (c)
272b Jno Ross (c)
274 Odie Green (c)
276 Ella Mobley (c)
277a Jno Lee (c)
277b Geo Flemings (c)
279a Eldo Johnson (c)
279b Mollie Crowder (c)
281a Jas Woods (c)
281b W M Rush (c)

Reed

286 Elijah Murray (c)
287a Pete Willis (c)
287b Albert Willis (c)
288 Vacant
291a Vacant
292b Jas Glover (c)
295a Maggie Reed (c)
295b Jerry Gray (c)

Terry

296 J F Donald (c)
321b Jack Miller (c)

Martin

322 Jas Thomas (c)
323a Harrison Mills (c)
323b Vacant
324 Vacant
325a Chas Woodward (c)
325b Willis Griffin (c)
328 Wm Rendall (c)
332 Paul Johnson (c)
334 J M Wilson (c)
335 Vacant
341 Early Barham (c)
348 Jack Tripp (c)
349 Wm Moreland (c)

Aul Connally Hill

417 M H Berry
M F Landrum
418 Mrs J C Davis
424 A R Waters
Otto Couch
427 Vacant
428 J T Smith
461 J W Lashley
462 A W Tarber
463 J M Anderson
464 A H Walker
467 Mrs F M Link
468 J W Starr

Grant

497 W M Meyler
498 T A Castleberry
499 L A Morn
500 Emil Zenchel
501 A W Wallace
502 J E Dodd
504 D S Chaves

Oakland av

520 J V McWhorter

Viola

531 Mrs A A Palmer

BASS ALLEY from Martin s to Connally 1 e of Bass

BATES AV (Kirkwood) from Boulevard to S Decatur line 4 e of Howard

5 W H Brewer
31 J A Steele
32 Mrs M F Beauchamp
33 Vacant
34 Mrs Irene Marshal
35 Wm Miller

BATTERY PLACE from 524 Decatur av n about 1 block

1 J M Bieser
3 W H Smith
5 H H Fitzgerald
7 J S McDaniel

BATTLE from 134 Greensferry av n to 214 W Fair

BATTLE AV located in Fairlifer Heights Park

BATTLE FIELD AV from Wylie s to Arkwright 17 2 e of Moreland av

2 J F Ratledge
6 Vacant
10 B B Fore

Kirkwood av

18 H D Sharpton
20 J T McBell

BATTLE HILL AV from Chickamauga av w to Wellington av 2 n of Greensferry av

23 E I Hilburn
25 W H Scruggs
27 J W Ellis
29 W F Brandt
31 M H Tucker
33 G W Davis
35 G L Fatherree
37 J G Ray
39 J W Stewart
41 J C Bearden
J L Miller
43 J W Marsh
50 H J Bateman
54 J H Hall

BAY from Ashby av 2 s of Pollard

BAYLOR AV from A B & A R R w to Rice 3 s of Moriety

BEARD from Grace s to Richardson 1 w of Ira **sewerage** and **water** throughout

BEARS ALLEY from Walker n s to Morris alley 1 n of Trinholm

BEATTIE AV from 85 Dill av s to city limits 2 w of Stewart av

21 J W Trout
22 H B Cobb
23 J W Davis
25 Theo Johnson
27 Mrs J M Pearson
28 J F Ridley
29 J C Thomas
31 Vacant
35 T W Thompson
39 J F Pegram
43 T A Powell

Genesee av

50 Capitol City Bus Co
57 C J McLendon
60 W F Watt
61 E M Vary
64 Mrs M F Corrigan
65 H O Hart
69 F E Davenport
70 A F Grubbs
73 Vacant
100 R W Brewer
101 T W Aycock

BEAVER SLIDE (Grady District) on River car line

BECKWITH from 32 High w to limits 3 e of W Hemphill **sewerage** from Ivy to Jephie **paved** with rock and short High to Walnut and Jephie to Chestnut

1 Ulysses Anderson (c)
3 Edw Tatum (c)
5 Lea Murphy (c)
7 Vacant
11 Sarah Cole (c)
13 Lola Brown (c)
15 Della Wellborn (c)
17 Wesley Tolbert (c)
20 M W Kelly (c)

Walnut

44 E H Webster

Vine

59 G K Hoke

Elm ends

92 A H Yancey (c)

Pickens ends

104 Mattie Duncan (c)

Granger

142 J H Armstrong (c)
147 N D Lewis (c)
152 Peyton Allen (c)
156 Margt Jones (c)
161 C E Hudson (c)

Chestnut

178 A McClendon (c)

Dorsey

181 W L Holmes (c)
182 J L Hill (c)
185 Laura F Hall (c)
186 Wm Lewis (c)
188 H E McFarland
191 C P Williams (c)
192 Vacant
194 Geo Hosson (c)
196 Ida Dixel (c)
197 Nelson Dunlap (c)
198 Robt Dickson (c)

Jephie

199 Carrie Washington (c)
202 Isadore Dias (c)
206 S E Hall (c)
207 A D Beaver (c)
211 Dani Hunter (c)
212 D B Washington (c)
214 E E Holmes (c)
215 Kelly Harris (c)
216 S F Ware (c)
219 Jno Griffin (c)
221 Chas Barton (c)
224 Willie Ward (c)
224 W T Bell (c)
225 Alfonso Morgan (c)
231 Mary Thomas (c)
233 Geo Bestroe (c)

Bonner av begins

234 Monnie Black (c)
235 Eddie Campbell (c)
237 Vacant
238 Hattie Robinson (c)
239 Fred Bankston (c)
243 Vacant
247 Kate Yancy (c)
248 R F Johnson (c)
249 Wm Stivers (c)
251 J H Gebbs (c)

Thos. C. Dunlap & Co.
Consulting Accountants
Special Examinations Systems
Reorganization
Income Tax Returns Compiled
511 Hurt Bldg.
PHONE
IVY 2415

SIGNS
Phone Ivy 408
50 EDGEWOOD AVENUE
Store Front Signs, Office and Window Lettering, Card and Muslin Signs
Carved Wood and Electric Signs
MASSENGALE BULLETIN SYSTEM

BEAULLIEU & APPLEWHITE CO. BUILDING SUPPLIES

Ludowici-Celadon Roofing Tile — Consult us for Prices

1317 Third National Bank Building — Bell Phone Ivy 1754

[illegible] Henry Westbrooks (c)
[illegible] W H Flemister (c)
[illegible] Abe Freeman (c)

Ashby

[illegible] Walter Sanders (c)
[illegible] Minor Eaton (c)
[illegible] C H McDonald (c)
[illegible] A W Holden (c)
[illegible] Jerry Bailey (c)
[illegible] D C Aldridge (c)
[illegible] S J Ward (c)
[illegible] Herman McGinnis (c)

BEDFORD (Cook's Dispatch) from 126 Chestnut st to Ashby 2 n of Bellwood av **water** to Oliver

[illegible] R K Hall
[illegible] J C Wells
[illegible] Cole Pope
[illegible] Vacant
[illegible] F M Baxter

Franklin

[illegible] Moses Barber

Oliver

[illegible] Jas Kensington
[illegible] Harrison Boswell
[illegible] Don Thompson
[illegible] D F Howes
[illegible] E F Arwood
[illegible] W F Sutton
[illegible] Emmett Williams
[illegible] J R Carson

Lindsay

BEDFORD PLACE from 175 Turrett av n to 10th st 2 w of Butler **sewerage** and **water** throughout **paved** with chert from Currier to Pine

[illegible] J C Henderson
[illegible] Mrs A S Owen
[illegible] R J Wrane
[illegible] Mrs Mamie Strong
[illegible] J C Henderson
[illegible] J D Merritt
[illegible] H D Baylor

Wabash av

[illegible] Mrs E F Williams
[illegible] G C O'Dell
[illegible] C A Hellen jr
W R Beasley

Fairfax

[illegible] Mrs E N Henderson
[illegible] S J Wilkinson
[illegible] Mrs C W Eddins
[illegible] F A Dent
[illegible] S W Calloway
[illegible] J B Meeth
[illegible] Mrs S M Kaell
[illegible] Mrs E F Hatcher
[illegible] H J Fear
[illegible] R L Permenter
[illegible] H A George
[illegible] A J Philips

Currier

[illegible] F S Wingate
[illegible] H S Richardson
[illegible] J P Gunn
[illegible] H F Bass
[illegible] W N White
[illegible] Chas Kiker
[illegible] A M Morris
[illegible] J J Lee
[illegible] Mrs S F Murdock
[illegible] W T Marshall
[illegible] H F Anderson
[illegible] Mrs L M Macy
[illegible] C H Babb

Angier av

[illegible] C A Lassiter
[illegible] Mrs M G Stallings
[illegible] A W Partlinger

Pine

[illegible] Minnie Evans (c)
[illegible] Frank O'Neal (c)
[illegible] Hubert Jones (c)
[illegible] Jessie Lumpkin (c)
[illegible] Miller Jackson (c)
[illegible] Prince Dugan (c)
[illegible] Jesse Shannon (c)
[illegible] Biles Hicks (c)
[illegible] Augustus McGee (c)
[illegible] Abe Harris (c)
[illegible] Jesse Zeier (c)
[illegible] Alonzo Walton (c)
[illegible] Annie Bonner (c)
[illegible] Wm Paschal (c)
[illegible] Hattie Crenshaw (c)

Merritts av

[illegible] Vacant
[illegible] Jno Hawkins (c)
[illegible] Eugene Hardy (c)
[illegible] Amy Merritt (c)

Linden av

[illegible] P L Williams (c)
[illegible] Amanda Smith (c)
[illegible] Ernest Smith (c)
[illegible] Edw McElroy (c)
[illegible] Mary Smith (c)

Inman av

North av

Ponce de Leon av

[illegible] **Tyrol Court Apts**
H C Baker
A W Arnold
Anna E Aiken
S J Barrett
A I May
G T Flynt
R A Costill
Mary Roberts
I L James
F D Haley
Ben Baker
E A Summers
[illegible] D S N Stiles
[illegible] F S Brownlee

Fourth

[illegible] Dr L C Fischer
[illegible] H G Newman
[illegible] T J Ware
[illegible] Mrs Lula Duffell

Fifth

[illegible] F B Travis
H L Walker

Sixth

Seventh

[illegible] Rev F M Parker
[illegible] J M Gray
[illegible] A W Walker
[illegible] A I Downer
[illegible] W E Harrington
[illegible] J B Nevin

Eighth

[illegible] C A Harrison
J A Hurtage
[illegible] C V Atlee
[illegible] P D Knox
[illegible] W A Sutton
Morgan Blake
[illegible] T J Day
[illegible] G A Gilbert
[illegible] J O Hammond

Ninth

[illegible] W E Newell
Medeline Kelly

BEECHER from 247 Lee w to Hoyt 2 n of Ogletharpe av **paved** with macadam from Lee to Ashby **sewerage** from Lee to Analle and from Cascade a to branch **water** from Lee to Ashby

[illegible] H C Hall
Alan Wrinkle
[illegible] T A Cox
[illegible] Hammond Ladd
[illegible] T A Moore
[illegible] J L Stallings

Evans ends

[illegible] E L Phillips
J O Helner
[illegible] S T Tommey
W H Martin
[illegible] W H Swords
[illegible] S C Morris
[illegible] Mrs Cora Harris
C A Vaughn
[illegible] W B Williamson jr
[illegible] H P Smith
M A Horsely
[illegible] Keason Caldwell
[illegible] R M Johnson
[illegible] D A McGuirk
[illegible] W G Pendle
[illegible] C P Gibson
E E Cahill
[illegible] W C Kleman
W F White
[illegible] J J Payne
[illegible] W R Adamson
[illegible] T J Kennedy
[illegible] G H Hughes
[illegible] Hugh Rice
G F Levy
[illegible] P E King
[illegible] W B Conner
[illegible] Vacant
[illegible] F A Johnson
[illegible] Averill Beck
[illegible] W B Holen

Ashby

[illegible] J J Rivers
J W Little

Peoples

[illegible] Chas Lawrence (c)

Lawton

[illegible] J W Tyner
[illegible] W L Plemmer
[illegible] A L Morris
[illegible] Mrs Leona Nix
[illegible] H Y Owings
[illegible] J M Woods

Cascade pl ends

[illegible] Luther McGinty

Gaston

[illegible] P V Hall
[illegible] H B Turner
[illegible] D W Worthington
[illegible] W N Arcade
[illegible] F J Dudley

BEECHWOOD AV (Capital View) e from Jonesboro rd 1 s of Oakland av

[illegible] A J Minter
[illegible] T J Harrison

BEERMAN from 323 Peters av to Knight 1 ne of N Humphries **sewerage** throughout

BELGRADE AV from Williams Mill road 3 to Noris av

[illegible] A J Cloud
[illegible] S D Newton
[illegible] Vacant

BELL from Decatur R R [illegible] Houston 2 w of Fort **paved** with macadam from Ga R R to Edgewood av **sewerage** and **water** throughout

[illegible] Coalkin Tin Plate & Metal Co
[illegible] Nail Press Co

Decatur

[illegible] James Brown (c)
[illegible] Rufus Kelly (c)
[illegible] Vacant
[illegible] Vacant
[illegible] Vacant
[illegible] Frank Reed (c)
[illegible] Orie Long (c)
[illegible] Wm Evans
[illegible] Mrs Florida Green (c)

THE "FAVORITE" STORE BELL PHONE IVY 1339

EARL E. DUNAWAY, Manager — 32 DECATUR STREET

Complete Home Furnishers — "FAVORITE" STOVES AND RANGES

$5.00 for your old Stove or Range on the purchase of a new one.

DR. J. T GAULT
SPECIALIST (for men)
Write for FREE BOOK
32-34 Inman Building
Atlanta Georgia
Phone Bell Main 1793

"Dream Brand"

The SANDWICH of Flavor

Served at all Leading Soda Founts

also at Camp Gordon

Made by Atlanta Sandwich Co.

FULTON NATIONAL BANK

Empire Building

Phone Ivy 1571

Capital Stock

$500,000.00

W. J. Black, President

Arthur B. Sturm, Vice-Pres.

Rolling H. Jones, Vice-Pres.

Henry R. Kennedy, Cashier

Sylvan G. Clay, Asst-Cashier

Your Account is Respectfully Solicited

CARTER ELECTRIC CO.

JOBBERS AND RETAILERS

ELECTRIC SUPPLIES and LIGHTING FIXTURES 72 N. BROAD ST. Bell Phone Ivy 5606

BELL—Cont'd
47 J W Brown (c)
Gilmer
52 Mandina Martin (c)
57 Lula Greer (c)
60 P H Rodderman gro
61 Robert Hollis (c)
62 Mande Jordan (c)
63 Morris Robinson Geo
64 Lucy Leonard (c)
65 Morris Levy
65½ Philip Mendel
Fifth av
67 Cleaver McTusher (c)
68 Anna Harris (c)
71 (Inner Grove Baptist Church (c)
73a Mollie Dickins (c)
73b Vina Boroe (c)
73c Irene Brown (c)
73h Amanda Elliott (c)
73a Duke Daniel (c)
73b Emma Presley (c)
81 Taylor St School (c)
82c J H Ramsey (c)
83h Andy Brown (c)
Taylor
88 Ashury Webb (c)
88½ James Kidd (c)
90 David Butler (c)
90½ Lola Glover (c)
92 George Hughley (c)
94 Jesse Ranck (c)
97 Atlanta Table Co
98 Wm Scott (c)
100 Walter Collins (c)
102 Milledge Harris (c)
105 Maggie Gorman (c)
108 Vacant
Pratt ends
115 Mande Brooks (c)
Pain begins
116 Pearl Thomas (c)
116½ Clement Walton (c)
117 Angie Williams (c)
118 Anna Williams (c)
119 Adlee Johnson (c)
120½ K H Hunter (c)
Ross ends
121 Nora Parks (c)
123 Wm Clark (c)
124 Rosco Sellers (c)
125 Vacant
126 Minnie Milner (c)
127 Alberta Battle (c)
129 George Kenny (c)
130 Julia Gorey (c)
130½ Jennie Perry (c)
131h Lizzie Johnson (c)
131½ Eliza Reed (c)
132 Alice Jones (c)
132½ Anna Smith (c)
134 Andrew Gordon (c)
135 J J Woodside Storage Co
136 Clara Shepherd (c)
138 James Keith (c)
Edgewood av
151 Fannie Hemphill (c)
155 Annie Massey (c)
156 M Staggs (c)
157 Minnie Butler (c)
159 Ethel Edwards (c)
161 Vacant
162 Walter Barnes (c)
163 J E Tate (c)
165 Estelle Armour (c)
166 Eliza Alexander (c)
168 Laura Walker (c)
170 Frank Tigner (c)
Auburn av
175½ Bessie Garey (c)
181 Joseph Smith (c)
182 Sam Akines (c) tailor
183 Dollie Mead (c)
184 Norwell Pope (c)
185 Fletcher Towns (c)
Old Wheat begins
187½ Lena Fletcher (c)
193 Thomas Vaughan (c)
197 Jacob Roberts (c)
199 Milton Harden (c)
201 Marietta Colbert (c)
203 Sherman Collins (c)
191 Mattie Pelhel (c)
209 John Cooper (c)
Greene ends
207 Singleton Johnston (c)
211 Charlie Edward (c)
213 Geo Harfield (c)
214 Nessie Kinsey (c)
216 Valley Birdsong (c)
218 Kattie Warner (c)
219 Barnett Davis (c)
220 Hattie Pope (c)
221 Zenna Speer (c)
223 Wyatt Robinson (c)
BELLEMEADE AV from Howell Mill road 4 n of Bishop
BELLWOOD AV from 250 Marietta w to L & N R R **water** from Marietta to Julian and Travis to Ashby
Bilk ends
14 Anton Marson
18 Benjamin DeLong
20 H G Nunsford
27 Vacant
Means
29 Son Furn Co
35 Vacant
Son Ry
Travis ends
64 Charles Mullins
65 W P Beatenbaugh
67 Wm Sprunll
69 Charles Bozeman
69a W H Bailey
70 J H Coleman
76 R B Hughes
77 Berry Davis
78 John Landers
83 E M Bennett
84 P M Hawkins
89 W E Bonner
Julian
79 C E Rice
80 W E Bonner gro
82 Dock Dickerson
83 P L Hunter
85 J W Hammond
87 R A Davis
G H Burdett
88 Lawson Baldwin
89 J L Davis
91 M L Landers
Claud Kent
96 R A Cone
A B & A R R
102 S J Mackey gro
108 Vacant
109 Vacant
114 Vacant
115 J B Cummings gro
116 J B Martin
117 Wm Reynolds
120 Vacant
121 Vacant
122 J H Speer
125 P M Stewart gro
Griffin begins
129 J C Meadows
132 Charles Boyles
Frank Masters
133 Emma Hinkle
137 J H Wooten
142 T K Maddox
144 C P Proctor
145 Hamp Chandler
147 Louis Williams
148 John Dickerson
Chestnut
151 W A Wallace gro
153 L W Rogers Co gro
155 G S Burdett meats
156 James Dyer
161 Vacant
163 Vacant
164 H J Norris
165 James Boswell
166 Alex Bates (c)
167 C W Price
English av
177 W H Dunn
182 J B Smith
184 Vacant
185 G S Pruitt gro
187 J C Doster dry goods
188 Earl Alverson
Franklin
194 T H Howan
196 J C Coleman
197 R M Hanson tailor
199 Jesse Coleman
199½ L C Harper
201 H M Jones
202 R E Bryan
203 Elizabeth Hines
205 R R Colvert
206 G D Johnson
207 Allie Eaves
208 M C Whitfield gro
Oliver
210 M L Hudson gro
212 Albert Celeton (c)
214 J R Pope
216 R E Ellard
218 C A Potts
219 Sarah Irby
222 W P Goss
224 A A Smith gro
225 R C McCall
229 H F Mauldin barber
Lindsay
L & N R R
230 Backalew & Elliott gro
231 E D Bailey gro
241 Chandler & McCleskey drugs
Ashby
242 J V Charlesworth gro
243½ Mrs Ida Thompson
246 McKinsy Bros dry goods
246½ H C Dunn dentist
247 C J Kerr
250 H G Hubbard block
252 E C Cash
254 R C Potts
256 Vacant
258 W R Smith
260 Mrs E M Barrett
Elliott
261 Geo Adams
262 Mrs M M Hilton
263 John Lively
Whitaker begins
266 O O Day
M B West
Wm Puckett
267 John Higginbottom
269 Vacant
270 M N Elliott
J B Elliott
Addie begins
271 E W Crowder
272 Ella Pittman
273 R C Arrington
274 J M Holcombe
275 H C McCall
276 V L Robertson
Bennett begins
277 G W Earnhart
278 J A Dutton
279 R S Dunagan
280 Frank Johnson
281 John Pierce

Southern Letter Co.

MULTIGRAPHING

FACSIMILE LETTERS, ADDRESSING, FOLDING, MAILING

"Up to Date Never Late"

617-618 Fourth National Bank Bldg.

Phone Ivy 4074

BOATENREITER PLUMBING CO.

CONTRACTORS

Plumbing, Steam and Gas Repair Work Given Special Attention

Phone Ivy 3164 Atlanta 120 92 EDGEWOOD AVENUE

Sewer and Drain Pipe, Metal Lath, Fire Brick, Lime, Cement, Plaster and Terra Cotta Ware
ASPHALT SHINGLES and ROLL ROOFINGS
SCIPLE SONS
Ivy 483 Main 923 Atlanta 203-285 1101-2-3 Third National Bank Building

192 P M Johnson
193 P M Benson
Simons begins
197 A T Rochelor
198 Z B Stanford
200 J B Stanford gro
Bullard
Oak Grove begins
A B & A R R
198 John Bailey
215 C W Parker
216 J F Harden
217 R G Elliott
218 R H McGinnis
221 A C Coker
222 E F Gaston
226 J M Butler
Law begins
230 Z T Tack
233 L W Elliott
241 A J Redd
245 R C Johnson
Mrs F P Roddy
250 S F Ivey
252 Mrs L J Elliott
254 J M Reeves
Wm Hood
260 E H Turner
Natl Cement Brick & Tile Co
Saxon begins

BELMONT AV from 56 Ponce de Leon av s to city limits 2 w of Stewart av
21 J H Bryant
22 J K Thrower
27 M M Montrose
30 Mrs Leah Cox
31 L L Wallis
R G Kennedy
38 J A Kilgore
41 C H Thomas
45 D J Berger
48 H E Higgins
50 W E Norris
54 Vacant
Genesee av
60 J E Brumley
62 J H Kaigler
66 C W Eason
67 M E Lawhon
69 Mrs Flora Edmundson
81 E F Ross
83 J W Lambert
O I Hudson
87 W L Gamble
89 J H Patterson
100 T M Martin
101 H W Williams
105 H E Boyle
108 T A Coker
Deckner av

BELMONT STATION on Marietta car line 15 mi 12 mi north

BELT JUNCTION address mail "Atlanta R F D 4"

BENDER from Stephens s to Middle 1 w of S Humphries **sewerage** Stephens to Rockwell
5 M D Culver
8 J F Granley
9 Vacant
12 T M Smith
14 W M Plunkett
15 J T Walden
17 P S Faulkner
21 A G Preston
23 J R Lowry
28 A J Smith
34 J H Moore
44 S B Riddell
Beryl begins

BEN HILL sta on A B & A R R 4 miles west address mail "Atlanta R F D 1"

BENNETT (Cook's Dist) from 276 Bellwood av s to limits 2 w of Ashby
4 Vacant
5 W M Adams
6 W S Gignilliat
Pelham
7 J W Adams
8 J R Keller
Simons begins
28 W W Moon

BENNETT (Decland Sta) Peachtree rd four miles n

BENNETT'S ALLEY from 401 Chapel s to Ella

BENNING (Edgewood) from Euclid av 1 w of Whitefoord av

BENTON'S ROW (Edgewood)

BEREAN AV from 79 Tenelle s to Glenwood av 2 e of S Boulevard **sewerage** from Tenelle to Fair **water** from Tenelle to Gaskill and Kalb to Bryan
2 J R Eiber
4 M F Smith
6 W F Hughes
9 Mrs Kate Hallman
11 H B Smith
15 James Swan
14 W P Bailey
16 A J Clark
17 John Bowan
19 Elton Hadaway
21 T W Adams
22 H C Seddath
24 Vacant
25 Lucius Jay
28 H B Jackson
29 W J Jackson
31 Marion Sargent
32 Mrs Fannie Carter
37 W P Smith
38 W I Sewell
40 Vacant
41 H M Ray
42 Edwin Carson
43 Richard Watson
44 A C Brown
45 J W Meeler
46 Mrs M M Garner
48 Mrs C A Brown
51 Earl Hearns
52 S M Cooper
53 R F Pierce
54 Vacant
55 W L Smith
56 Vacant
57 G A Stalnaker
58 Vacant
59 Samuel Eidson
60 Vacant
62 Vacant
64 R L Sloan
65 G L Stalnaker
Pinecrest ends
66 Earnest Broadwell
71 James Dickson
72 Vacant
74 Vacant
75 Mrs M J Black
78 C H Griggs
79 Edward Cox
80 John Spain
82 James Bartow
84 J H Camp
86 E Gibbs gro
Gaskill
92 E C Wyatt
94 W G Berry
Fair
100 Vacant
112 W H Ivy
114 Mrs Elizabeth Baker
116 J F Worley
McDonald
151 M P Petty
Woodward av
171 E L Finn
Narrow av begins
Bryan
Kalb
213 Vacant
214 A T Smith
215 Vacant
217 M F Morris
218 S N Bayre
219 Berry Cronic
220 Columbus Phillips
221 J H Stephens
222 W M Word
224 Grover Howell

BERGSTROM from Fortress av w to West av

BERKELE from Sou Ry to 28, Humphries 1 s of Stephens **sewerage** Sou Ry to McDaniel
Smith
2 Fulton Ice &Coal Co
15 Nellie Walthall (c)
16 Thomas Render (c)
17 Joe Dukes (c)
18 Vacant
19 Vacant
20 Ella Arnold (c)
21 Ella Adams (c)
22 Henry Dolmons (c)
23 Annie Arnold (c)
24 Vacant
25 Frank Williams (c)
McDaniel
Sims
Cunningham

BERNE from 352 Park av e to Belt Line R R 4 s of Glenwood paved with macadam throughout **water** from Park av e to Berean av
32 J T Waldrep
38 W N Harkins
32 J C Little
Boulevard
47 W T Haswell
50 B B Haslett
52 M J Chewning
62 J E Flournoy
66 H L Huff
Waldo
32 Vacant
39 George Steiner
50 W A Chewning
52 Charles Doster
54 E B Morgan
Cameron ends
87 W F Harper
91 W H Dodd
93 Mrs Lizzie Wyan
99 S P Webb
103 W F Bullard
107 J B Aly
123 G C Garner
125 P P Farris
127 R H Bearden
131 S A Garner
Eloise
Marion begins
158 J H Voyles
160 C R Crabb
161 H P Smith

Established 1890
Incorporated 1917
WEYMAN & CONNORS
MORTGAGE LOANS
Exclusively for more than a quarter of a century.
827 Trust Co. of Georgia Building

George W. Muller Bank Fixture Co.
Highest Grade Bank and Store Fixtures
Interior Finish Residences
Foreign and Domestic Woods, Marble, Bronze, etc.
Lakewood Avenue Corner Sou. Ry.
Bell Phone M. 793

BICYCLES Overland and Oxford Bicycles
ALEXANDER-SEEWALD CO.
35 North Pryor Phone Ivy 3650-3651

TRUSSES

Fitted by

EXPERTS

Proprietors

Perryman-Burson (L.L.) Co.

109 N. Pryor St.

Opposite Candler Building

PHONE Ivy 2964

Bookhammer

Hair Dressing

Parlor

Chiropody

Manicure

Massage

and

Scalp Treatment

48 1-2

Whitehall St.

Phones

Main 214 215

FOURTH NATIONAL BANK

(IN ATLANTA'S HEART—AT FIVE POINTS)

We are at your service for anything in Banking

BERNE—Cont'd

A & W P Belt Line

190 C G Gray
191 A L Barth
193 S M Wightman
200 P T Barth
215 J M Tooley

BERNINA AV from Elizabeth av e to Copenhill av

BERYL from Bender to 162 Rockwell

Middle

5 J T Mallory
6 C E Holcombe
8 H A Gossett
31a Shirley Hamby
31b J R Bowers
32 J N Howell
36 Webb Sullivan

Rockwell

BETHMONT STATION on Hapeville car line eight miles south

BEULAH from Sou Ry s to Carmel l n of Bernina av

BEUTELL from Oliver w to Ashby l n of Jett

BIBB from Means n to Marietta l w of Bellwood av

BIGGERS from 14 Fort e to Oakland av 2 n of E Fair

Grant

28 Abner Streater (c)
28a T B Pullin (c)
40 Brad Lanborn (c)
41 Robt Ward (c)
41b Foster Armour (c)
42 Vacant
43 L B Jackson (c)
44 Emma Porter (c)
46 Adline Gartrell (c)
47 Horace Prattie (c)
49 Jane McCants (c)
49 Bessie Hawkins (c)
49a Myrtle Davis (c)
50 Warren Nicholson (c)

George

54 Wm Gear (c)
56 Ella Pitts (c)
57 W M Brookins (c)
59 Cicero Walker (c)
59 Turner Billups (c)
60 Wm Houston (c)
61 Wm Chappell (c)
62 Sarah Robinson (c)
67 Nicy Brown (c)
67b Benjamin Webb (c)
68 Rt James M E Ch (c)
67 J H Crane (c)

Oakland av

BIGHAM AV from 976 Highland av e to Moreland av

4 W A Thompson
8 H L Dance
9 L C Smith
10 J H Goldsmith
12 N L Keith
22 Vacant
24 J K Davis

BINDER PLACE from Flora av e to Whitsford av

BIRD (Edgewood) from Harder a to Boulevard DeKalb l s of Mayson av

BISBEE AV from Jonesboro rd w 4 n Sou Ry

BISHOP from 97 Carrier n to Merritta av 1 e of Piedmont av

BISHOP (C V) from Avon n to Dill av 2 e of C of Ga Ry

BISHOP from Mecaslin near Sou Ry w to Howell Mill rd 3 n of Sou Ry

BISHOP'S ALLEY from 444 Courtland e to Piedmont av

BIXBY (K) from Howard e to limits

12 G B Phillips

Warren

46 Ernest Howard

BLACKBURN from 692 Decatur n to 520 Edgewood av 1 e of Cornelia

BLACKGUM changed to Welch

BLACKHALL address mail Atlanta R F D No 1

BLAKELY CROSSING on College Park car line

BLALOCK AV (C P) from 818 S Main e to limits

317 J H Creel

BLANDTOWN ROAD from Howell Mill road n 1 mi of Van Winkle's Mch Shop

BLOUNT (C P) from 502 S Main e to Hampton

225 Forest Alexander

BLUE RIDGE AV from Highland av e to Lake Water Park 1 s of Ponce de Leon av **sewerage** Moreland to Highland av

29 S F Krupp
34 W P Mason
J T Mason
42 W S Wardlaw
52 C S Raven

Barnett

Linwood av

Bungalow Apts

Mrs K H Harris
C H Crawford
C W Evans
46 L E Kamper
49 Mrs M A Love
50 Mrs Minia Webb
55 G C Hansen
61 Dr W J Harper
63 H H Lowndes
66 H W Davis
68 S L Davis
73 J H Wilson
78 G L Miller
80 M F Johnson
84 W M Brunelli
86 J W Schedling
88 C S Ridgely
R L McClure
92 C J Keramidas
97 L K Winchell
101 B F Markert

Cleburne av

BLUFF from 848 Whitehall e to Glenn 1 s of Benjamin

1 H H Brooks
1½ D L Fant
5 J L Holston (c)
5a Vacant

Carlton av

7 Wm Benson
11 R H Jenkins
14 Oscar Clay
15 Mrs Alice Hooks
16 H S Gates

Tift av

18 E L Deskin

BOAZ from 113 S Butler near 288 Edgewood av n to 12 Hall **sewerage** throughout

BOBO'S ALLEY from Marietta to W & A R R 1 w of Spring

BOLTON (Cook's Tourist) on River car line out W & A R R

BOMAR AV (formerly Anderson av Battle Hill) from Junction Gordon and Hunter w to limits

BOMAR AV (Oakland City) from Lee w to Winkler Row 1 n of Oakland av

BONAVENTURE (Grand Hills) from 117 Cleburne av n to 287 Greenwood av **sewerage** from Ponce de Leon to Greenwood av

2 C H Howard
E L Hale
14 J E Addicks
18 Dr H W German
21 R W Farrar
22 J H Daniel contr
26 C C Barlow
30 V R Mitchell
34 Mrs E L Peoples
38 M C Kolleck
46 Vacant
50 Dr G F Payne
116 J W Bacon
117 C C Clower
118 D E Parnell
121 R W Farrar
122 G R Carlton
125 Jas Markle

St Charles

164 Sanford Landers

Greenwood av

BONNIE BRAE AV from Allene e to Tift 1 s of Lillian av

4 W E Morgan
5 C L Goss
6 Mrs L F Woods
45 J E Watts
48 T C Prince
51 F L Thayer
53 W M Aldredge
55a H A Alley
55b J W Cagle
56 E W McGehee
57 A W Alexander
58 D D Estes
59 W S Richardson
Mrs Sarah Carter
61 Mrs S K Mattact
A L Phillips
62 J R Pickett
63 W E Jordan
64 Compton Fair
66 J M Walker
67 G H Campbell
H H Campbell
68 O W Kramlich

BORING (formerly Jefferson which see for names) from 916 Marietta w to Elm 1 s of A B & A R R (also known as Clara from Marietta to Ashby) **water** from Lee av to Mayson & Turner av **sewerage** Marietta to Ashby

BOSS AV from 816 Marietta av to W & A R R 1 w of Forest

8 W A White
9 Mrs G A Walker
H R Strickland
9 Vacant
10 Vacant

POWER FOR EVERY PURPOSE

Georgia Railway & Power Co.

JOHN A. ROEBLING'S SONS CO.

Manufacturers Wire Ropes, Wire Products and Electrical Wires

Office and Warehouse: Moore Bldg., Walton St. Phones Bell Ivy 5480 and 675, Atlanta 624

BOULEVARD N from Ga R R at 502 Decatur n to limits 1 e of Jackson **paved** with granite Decatur to Edgewood av asphalt Edgewood av to North av wood blocks North av to 14th **water** and **sewerage** throughout

5 Vacant
11 Wm Blakely (c)
12 Wm Clark (c)
14 Claudie Bell
16 Katie Williams (c)
17 Jesse Webb (c)
21 Jesse Norman (c)
22 Willie Moore (c)
23 Sallie Dawkins (c)

Todd ends

24 Harry Johnson (c)
24 Katie Elchie (c)
27 Gerard Alexander (c)
27a Mattie McNair (c)
28 Albert Wagner (c)
29 Adeline Favors (c)
29a Lula Hudson
30 Dorsey Simmons (c)
31 Carey Woolfock (c)
32 M W Woodall (c)
34 Wm Reed (c)
35 Annie Harland (c)
54 Roy Kellar (c)
62 Joe Crawford (c)

Gartrell

67 Pierce Lane (c)
Vacant
Nathan Goodyear (c)
Henry Rounsee (c)
67 Moss Davis
Vacant
Frank Dodson (c)
Albert Sherter (c)
W Leverette (c)
J Ryals (c) confr
J H Mosely (c)
Aaron Witt (c)
Harvey Lucy (c)
Andw Price (c)
Tomer Coles (c)
Sallie Robinson (c)
J M Turner
Oscar Folsom
Hattie Jackson (c)
Crawford Williams
Jno Samuels (c)
Pinar Watson (c)
Earl Thomas (c)
Ella Carter (c)
E H Dickerson
Vacant
Mattie Thomas (c)
Henry Lee (c)
Jno Reynolds (c)
J A Childs (c)
Edw Tuckle (c)
Wm Coleman (c)
J M Jones (c)
Fred Hugley (c)
Emma L Dodger (c)

Chamberlain

Temple Holsey (c)
Otha Wingfield (c)
Ida L Brown (c)
Augustus Heard (c)
Sallie Saunders (c)

Edgewood av

A A Anderson
Thos Bailey (c)
Dr G H Jewell
Rev M S Scherrer
Dr H E Butler (c)
Our Lady of Lourdes Ch
J S Breasting
Chas Williams (c)
Eng Co No 7
T S Najjar

Auburn av

Atl Bottling Works
Mrs Cora Ballew
Vacant
Mrs A A McPherson
Claude Hamilton (c)
Matilda Harris (c)

Old Wheat

J M Cobb
D W Randall (c)
Cora Hill (c)
Alice Brown (c)
Debt Holbrook (c)
J H Vaughters (c)
N A Eberhart (c)
J W Gossby (c)
Zion A M E Ch (c)
E B Gibson (c)
Douglas Ware (c)
O A Combs (c)
J E Smith

Irwin

Clarence Weaver (c)
Frances Fry (c)
Della Moore (c)
J L Hulsey (c)
Robt Griffin (c)
Morris Brown Univ (c)
W A Fountain (c)
H W Alexander (c)
Model Laundry

Houston Cain

Johnson av begins

T A Capps

Highland av

W P Hammack
Vacant
Vacant
Vacant
Vacant
L W Rogers Co grocs
Vacant
E B Wallace

Adams ends

W S Featherston
K F White
W J Greene
H A Waitt
S E Chapman

East av

Forrest av

O F McConnell
A O Marbut

Wabash av

R P Moore

Angier av

Vacant

Rankin begins

Pine ends

C A Tapson
Vacant

Boulevard terrace begins

Morgan begins

Linden av

Boulevard Pl begins

L T Williams
Regal Apartments
C W Fox
Mrs E N Knight
M J Greenblatt
E E Tinney
Mrs Daisy Cohn
T W Hughes

North av

Ponce de Leon Pharmacy

Ponce de Leon av

H W Campbell
J P Windsor
C E Lee
Mrs N A James
G H Paine
W C Colwell
C B Crenshaw jr
Mrs V H Corke
Mrs M J Everett

St Charles av

W H Wilson
Fred De Graffenried
E G Walton
Mrs N R Johnson
G H Porter
Mrs H W Johnston
W C Wood
P B Shovell
W R Carroll

Vedado Way ends

J P Bradley
W C Driskell
W M Baker
W E Richardson
Rev M McG Shields
Rev A A Little
J E Smith
M W Hall
Mrs Susan Morrison
Mrs I R McGill

Greenwood av

J W Nix
E H Boylston
Mrs Henrietta Hodgkins
Mrs E A Chaney
Mrs C L Troy
Vacant
Jos Webster
F L Sawyer
K D Hewitt
Dr J G Wilkins
J J McLendon
H E Sanford
Mrs L M Hoey
S E Patterson
J H Garrison
Mrs F A Robinson
Dr R H McDougall
Mrs Helen Vartrough

Seat Place begins

J F Kane
W F Clark
M J Yarbrough
H W Yarbrough

Virginia av begins

Rev R A Belsham
J F Welch
Dr Clarence Cousins line

Eighth

Jesse Walters
C A Vaughn blksmith
J H McKenzie Co grc
W F Cox

Sou Ry Tenth

M K Caubin
W E Cox
R A Armstrong
Mrs S E Toney
Mrs M L Brown
S H Bankston

Elmwood av begins

Park dr

W G Leal
Edw Seitzinger
Etnie Adamson
C A Vaughn
W J Brown
J M Walker
W J Brown
L D Maxwell
B T Glass
Ga Ry & Power Co
C H Benchley
M C Mitchell

Piedmont av

H S Haygood
J H McKenzie Co gro

FOOTE'S TRUNK AND BAG FACTORY

Wholesale and Retail TRUNKS, BAGS, SUITCASES

TRUNKS AND CASES MADE TO ORDER

Phone Main 230 **REPAIRING** **19 East Alabama St.**

ATLANTA TERRA COTTA COMPANY

Third National Bank Building

Manufacturers of

Architectural Terra Cotta

For all Classes of Buildings

Bell Phone Ivy 303

The James Ohlen & Sons Saw Mfg. Co.

Manufacturers of

SAWS

For Every Known Purpose

SAW TEETH and SHANKS

SAW REPAIRING

43-45 So. Forsyth St.

TELEPHONE Main 577

THE SECURITY STATE BANK of ATLANTA

Capital Stock $50,000.00

Surplus $10,000.00

51 N. FORSYTH STREET

LIFE INSURANCE COMPANY OF VIRGINIA
Organized 1871 RICHMOND, VIRGINIA
OLDEST, LARGEST, STRONGEST Southern Life Insurance Company
Has won the hearty approval and active support of the people by its promptness and fair dealing during the FORTY-SIX years of successful operation
J. C. HOWARD, Superintendent, Rooms 519-525 Empire Building, Atlanta, Georgia
A. W. JACKSON, General Agent, Rooms 1010-1013 Healey Building, Atlanta, Georgia

BOULEVARD S from Ga R R at 562 Decatur e to limits I e of Park av **paved** with macadam Fair to Woodward av granite blocks Woodward av to Berne (paved) Berne to Ormewood av **sewerage** from Woodward av to a of Belt line **water** from Tenaille to Logan

55 Mrs M L Cramer
63 Mehart Coal Co
51 Randall Bros coal
67 Fulton Mutual Aid Assn
C P Durrett
69 Fulton Bag & Cotton Mills

Tenaille begins

70 Wesley House
[illegible] J T Gailey
Mrs Ora Howard
[illegible] Mrs Carrie Jones
[illegible] Mrs Ella Crosby

Wynns ends

[illegible] Mrs Eunie McWaters
1004 P P Davis
110 Mrs C A Polzler

Heinhardt ends

114a Arthur Gilbert
120a W H Robison
120b Mrs Ella Sherman
130 J L Gantt
132 Chas Allen

Gaskill begins

134 Paul Searcy

Carroll ends

138 H A Parker
139 Harley Parker
142 W B Wardner
144 Mrs Augusta Andrews
146 Mrs Ellen Prase
148 Mrs Mattie Adair
152 Mrs Carrie Harris
158 Mrs Lula Thompson
160 Wm McWaters
162 Mrs Ella Moore
166 E D Gilmin
168 Mrs Lulu Gibbs
170 R E Teel

Fair

176 J E White
178 A T Jenkins
180 E S Williams
182 Chas Pendel
184 W T Carr
186 Mrs I Wilson
188 Geo Sheppard
187 W H Sherman
188 J J Byers
190 W K Farlow

McDonald begins

196 T W Henderson
200 Thos Ivey
210 Crumbley Gro Co

Woodward av

219 Harry Doe
220 Home for Incurables
222 Mrs L J Tumlin
225 Benj Krugman
231 M W Bradford
237 W T Woodruff

Bryan

243 J H Ramey

Kalb begins

250 Grant Park School
255 J H Pierce
259 W A Kimbell
265 W V Castda
270 W H Jorns
P J Sharp
271 J R Vines
274 L A Kosler
278 W S Wright
282 Bill Davis
A J Wingate

Glenwood av

283 A P Pickert
284 Georgia Roper
285 R A Offutt
287 J W Clark
291 J A Bates
293-5 Grant Pk M E Ch
295 W T Hyer
298 J E Dixon
300 J H Chesnain
302 H T Warlick
303 R M Hinsebough
306 A H Johnson
307 W W Melton
310 Z V Rainey
311 E L Newman
314 J H Hodnett
315 Mrs E M Hutchins
319 A N Lowery
320 J E Morris
322 C C Carroll
327 E T Stanley
328 H Y Godfrey
332 L S Dodds
333 Mrs N E Jackson
335 Vacant
338 A H Rovision

Sydney ends

337 P T Moreland
339 D E Lanford
341 Vacant
342 N A Lanford
345 C G Little
C E Reese
349 J H Hollingsworth
350 W J McWhorter
354 W H Cline
355 J A Stevenson
356 Mrs A E Morehead

Hunnell ends

359 J D Turner
Saml Dunlap
361 J J Evans

Pickert begins

364 P F Dawson
365 J J Evans gro
367 E G Friedman
369 L W Rogers Co gro
370 J E Chambers
375 Guy Thurman
376 Vacant
377 R S McArthur
380 E L Osborn
381 V L Johns
384 A E Everett
385 J C Quinn
389 C E Prichard
391 Dr C L Peacock
392 Ella W Doyle
395 R E McTracken
J W Hobbs

Rosalia begins

400 J H Estes
401 J G Wheeler
404 C J Winterle
408 J C Glore

Delney ends

411 J H Jordan
415 W A McKinnly
416 G S Hurley
418 Julius Fisher
419 J D Davis
420 D F Gillespie
426 D L Conner
427 P P Jackson
434 M R Ewing

Killian begins

431 R J Wynne
Mrs E C Shumate
Mrs Mamie Patrick
Tucker Wynne
436 J A Fisher
439 S P Crumbley
447 A H Bernard
448 E F Goff
G T Hill
456 Mrs Viola Vanstraten

Berne

464 W E Sellers
466 W H Courtney Jr
470 W H Kennett
474 J S McClesky
480 J L Shelton
488 G P Freeman

Confederate av

488 R H Barth mus tchr
490 H F Darvin
500 J W Webb
504 G W Peoples
505 Walter Hughes

Logan av

522 S A Greer
528 T A Robinson

Ormewood av begins

531 Fred Beale
537 H C Geiger
538 A H Goodwin
540 J H Dewar
554 Alexander McLeod
562 H J Evans
566 E M Cox

McLeod st ends

570 T R Miles
574 Dr Jno Gerson
600 E H Lively

Albany av ends

641 Mrs A V Perrow
645 W H Mitchiner
647 J G Andrew
656 J P Miner

Hope av begins

657 C J Foster
663 J G Jackson
667 N F Gayton
671 A W Warren

Bates begins

672 J E Tuggle
675 D M Roberts
676 E F New
679 G H Clinton
681 L M Johnson
690 Z H Pettet

Robinson begins

Cloverdale ends

692 J R Gluck
700 Vacant
702 Y E Green
704 J N Kebler

Grady av

BOULEVARD E (K) from Howard e to limits

4 Mrs Sallie Haygood
5 W P Jones gro
7 L W Rogers Co gro
9 Dr J B Crawley

Metropolitan av

12 Kirkwood Pharmacy
13 W T Wingo
15 Cassels & Fleming gros
20 Saml Gallin

Kirkwood rd

22 C O Pitts
23 Dr C H House
24 Mrs O E McGriff
27 Vacant

Brandon

28 W G Hynds
30 W S Kirkpatrick
31 Carrie Jones
32 T C Mason
37 W D Paden
41 J W Stewart
45 H W Dewy
47 P S Dunlap

Douglas

53 Stewart Miller
57 W B Hollens

YARBROUGH PLUMBING CO. Inc.

Phone Ivy 493

FOR QUICK SERVICE

10 Equitable Place

FULTON MARKET CO.
"EVERYTHING THAT SWIMS"
FISH, OYSTERS AND GAME
26-27 E. ALABAMA ST. BELL PHONE M. 1600

Life Insurance Company of Virginia
Organized 1871, RICHMOND, VIRGINIA
All claims paid IMMEDIATELY upon receipt of satisfactory proofs of death.
Total Payments to Policyholders since Organization over $18,000,000.00
is paying its Policyholders over $1,300,000.00 annually.
J. C. HOWARD, Superintendent, Rooms 519-525 Empire Building, Atlanta, Georgia.
A. W. JACKSON, General Agent, Rooms 1012-1015 Healey Building, Atlanta, Georgia.

91 W T Whitenant
Bates av
77 R W Mead
77 J C Thomson
Lakeview dr
160 C T Stowers
161 Mrs Nora Morgan

BOULEVARD W (K) from Howard w to Hollis
1 W H Turman
2 R D Campbell
4 G W Sims
6 Rev R K Akin
Howard
10 R A Douthit
12 St Timothy's Chapel
14 C W Hill
16 C M Rizer
18 Mrs M E Price
22 J B Hall
24 D N Asbury
26 E B Holson
28 E J Woodbury
34 J C A Brahan
37 J W Kirk
41 J M Epps
42 R L Todd
42 W H Joyner
44 W R Williams
Warren
54 S M Kimbrell
58 S T Dasner
60 Eugenia Estillo
64 B B Hamby
Rogers
72 J E Nabell
76 W J Davenport
80 J L Thweatt

BOULEVARD CIRCLE from 775 N Boulevard e to Ponce de Leon Place
Eighth
32 Mrs Leonie Marine
38 H T Morrison
44 Walter Hevize
48 J A Ennis
Seal pl
66 J W DeGuenther
66a S S Warner

BOULEVARD DEKALB from Whitehall av e to city limits 1 e of Hardee
30 D L Dial
32 J H Bagley
Montgomery av begins
Clay
35 W J Davenport
39 J L Thweatt
100 J W Milton
105 Ira Everett
107 W E McKinley
111 N E Simpson
113 T B Woodhouse
115 W B Hardman
Clifton
117 W A Beckham
122 J H Baker
124 A S Lower
125 A B Murray
127 Wm Haralson
131 A N Gooch
Mason av ends
140 Dr R E Douthard (c)
150 C S Edson
E E Pitman
Wynn

BOULEVARD PLACE from 501 N Boulevard e to Randolph 1 n of Morgan **paved** with rock and sheet Boulevard to Arnold
11 W A Fowler
25 Jno Smith
53 C M Walden
Arnold
31 Mrs D A Milling

BOULEVARD TERRACE (formerly Morrison av) from 451 N Boulevard e to Randolph 2 n of Angier av
Lillie Jones ends
49 Mrs Anna Vrewig
Randolph

BOWEN AV (Lakewood Heights)

BOWIE from 254 Greenferry av n 1 block 1 e of Ashby

BOX from Piedmont av e to 404 N Butler 1 n of Merritts av

BOYD from Sou Ry n to Bishop 1 e of Howell Mill rd

BOYD AV (near new reservoir) from W & A R R to Culpepper 1 w of S A L

BOYDS ALLEY from Auburn av s 1 e of Piedmont av

BOYKIN from 105 Fortress av w 3 s of Sou Ry
5 J O Rogers
7 Andw Burk
9 A H Johnson
11 C C Taylor
20 Andw Read

BOYNTON from Cooper w 1 n of Richardson

BOYNTON AV from Capitol av s to Martin 1 e of Milton av **sewerage** and **water** Capitol av to Violet

BOYNTON'S ALLEY from 245 Hewson 1 s of Windsor

BRADBERRY (formerly Bradberry alley) from Haynes sw to W Fair 1 s of Peters **paved** with granite block

BRADLEY from 520 Decatur s to Irwin 2 s of Boulevard **water** throughout **sewerage** to Edgewood av
4 Sarah Williams (c)
7 Vacant
8 Henry Fitzpatrick (c)
9 L Campbell (c)
11 Jonie Cates (c)
12 Vacant
13 Hattie Mann (c)
14 Oh Upson (c)
15 Lula Neeley (c)
16 Ida Buskin (c)
17 A F Hinton (c)
19 Lon Wilburn (c)
20 Blaine Alexander (c)
21 A Payton (c)
22 Wm Baker (c)
24 David Brown (c)
24a Geo Smith (c)
25 Florence Paces (c)
28 Mattie Shaw (c)
29 Lula Greer (c)
30 Mittie Dillard (c)
32 Sarah Jackson (c)
34 Ella Johnson (c)
Ezzard begins
37 L Norrington (c)
39 Vacant
40 Jonie Kidd (c)
42 Alice Zelner (c)
Mandy Hanson (c)
45 L Bryant (c)
46a Ruth Anthony (c)
46b Malla Williams (c)
47 Felix Robeson (c)
49 Wm Parks (c)
54 Susan Dickson (c)
56 C Kendrix (c)
58 Archie Slaton (c)
Edgewood av
Old Wheat
115 Mattie Lee (c)
116 Florence King (c)
Auburn
111 Shearer Atkins (c)
112a Wm Minter (c)
114a Chas Pace (c)
115 J H Glean (c)
117 Carrie Moore (c)
119 G A Holmes (c)
119a Wm Pritchett (c)
121 C W Turner (c)
122 Jas Andrews (c)
123 Mary Harris (c)
124 Harvey Johnson (c)
126 P O Gibson (c)
127 F A Hamilton (c)
128 G W Walker (c)
131 Rev B J Cofer (c)
132 Indiana Johnson (c)
135 Rebecca Booker (c)
137 Wesley Holden (c)
138 J W Harris (c)
140 W M Allen (c)
142 Eva Crutchfield (c)

BRADLEY ALLEY from 16 Highland av n

BRADLEY AV from Curran sw 1 n of Marietta
1 W M Ferrell
9 W G Stone
10 J L Kitchen
12 F W Hitchcock
14 E D Reid
15 J C White
24 Thos Bradley
29 W F Barrett
33 E C Swords
37 Vacant
Hampton
43 D J Bell
L C Griffin
45 C T Osborne
51 W H Smith
W M Smith
52 Barnett Presby Ch
54 Lon Stephens
F J Stephens
55 C R Jones
56 Mrs Sarah Clarke
57 Wm Longdin
58 J I Hall
62 Mrs A M A Chapman
63 W O Shehurt
E D Upshaw
65 Mrs R G Bruce
66 Mrs Mamie Thompson
H O Hall
68 W F Trentham
69 C L Heagin
70 D L Herndon
72 H S Hanson
73 J H Mitchell
75 W H Underwood
Fielder
79 Wm Stribling
81 C L Hayes
84 G A Wooten
88 A H McIntyre
Expedition

BRADY ALLEY from Freeholds to Lowe's Alley 1 w of Walker

BRADY AV from 1456 Marietta n to Howell Mill rd

CEMENT
ASPHALT SHINGLES AND ROLL ROOFINGS
SCIPLE SONS
Phones:
Ivy 483 Main 923
Atlanta 203 and 205
1101-2-3 Third National Bank Building

The BANKERS ENCYCLOPEDIA
CONTAINS A Synopsis OF THE Banking Laws OF EACH STATE Revised to Date
ALSO AN Up-to-Date Map of each state as well as the PRINCIPAL RESERVE CITIES
FOR SALE BY R. L. Polk & Co. Detroit

TYPEWRITERS RENTED Remington Nos. 6 and 7 3 MONTHS for $5
Visible Typewriters—3 MONTHS $7.50
AMERICAN WRITING MACHINE CO., Phone Ivy 8447 48 N. Pryor St.

MORE GOODS —ARE— BOUGHT —AND— SOLD THROUGH THE Classified Business Directory THAN BY ANY OTHER MEDIUM ON EARTH

R. E. Pharrow

Best Equipped, Most Up-to-date and Largest Negro Contractor in the United States

Buildings of all Kinds Erected on Short Notice

162 Auburn Av.

PHONES: Ivy 7427-J and 5943

PATTILLO LUMBER CO.

LUMBER and MILL WORK

Sales Office: Peters Building — Mill & Yard: Copenhill

BRADY AV (Continued)
1 S R Davis stores
2 T L Smith
3 Norman & Co live stock
4 Turner Bros live stock
7 F S Hall auction
8-10 Wells Bros live stk
T G Hargis live stk

Lee

11 R E Nash restr
12 J A Allen restr
F S Hall live stock
W C Harper live stock
13 J A Carlisle live stock
14 Nash & Jaillett live stock
L P Jernigan live stk
Wren & Duke live stk
15 E L Yatum live stock

Emmett

16 W J Coffey meats
Atl Butchers Abbatoir
J P Simpson meats
Coffey & Bullard meats
18 J W Patterson Comm Co

BRANCH LINE from 787 Hemphill av w to Lee av

BRANDON from 155 Martin s to Connally 1 s of Clarke **sewerage** and **water** throughout

BRANHAM AV (Kirkwood) from Boulevard to Hardee 1 s of Howard

BRANTLEY (Formerly McDonald av) from Seaboard av ne to Moreland av 1 s of Harbee
9 Mrs Carrie Nesbit
15 A M Harbin
25 H L Bishop

BRATTON (Deerland Sta) from Deerland to Bennett 2 w of Peachtree rd

BREWSTER from Campbellton rd to Bunker Hill 2 w of Lee

BRIARCLIFF ROAD from 515 Moreland av n to limits

Ponce de Leon av

7 F M Robinson
17 J M Stephens
34 W H Davis
42 F S Dean
46 W H Greene
54 W B Cox
65 N B Henry
68 C J Hubbitch
74 E A Hine
L G Strauss
81 W B Brittain
84 J J Simmons
118 Bishop W A Candler
171 L A Redwine

BRIDGES AV (Oakland City) from Oak s to limits 2 w of Lee

BRIGHTON (Cook's Dist) from 82 Alsino av s to Main 1 w of Marietta

BROAD N from W & A R R Tracks n to cor Luckie and Peachtree **wooden** blocks throughout **sewerage** from Luckie to Walton **water** throughout
7 A Victor & Co delicatessen
Hotel Plaza
9 N J Terrell restr
J D Pinto fruits
J B McConnell billiards
8 Foote & Davies whse
9 Vacant
10 Fisher Tool Co
12 L W Rogers Co grs
12½ A N Christopolos billiards
14 Baker Cohen delicatessen
15 Third Nat'l Bk Bldg for occupants see 24 Marietta
16 Central Market
S V Cefalu fruits
18 Vacant
18½ T W Hughes phys
20 Sanitary Market
Victor Minor fruits
24 Exchange Hotel

Marietta

26 Peach Taxi Co
30 S G Gaijalve
31 Empire Bldg
32 W U Tel Co branch
34-37 Empire Trust Co
38 Galanti & Hatch shoe repairs
39 Vacant
40 Postal Tel-Cable Co
41-42 H D Howard barber
42 Jno L Moore & Sons optical goods

44 Grant Building

LOBBY
J A Beall cigars

ROOMS
201-15 G M Hope & Co ins
202 London Guarantee & Accident Co
204-11 E M Grant-A S Adams Co real est
Spratlin Harrington & Thomas ins
209 Merchants & Mechanics Banking & L Co
212 D C Lyle real est
Paul Goldsmith real est
217-18 Soo Iron & Equip Co
221 C C Hatcher Ins Agcy
223-29 Soo Iron & Eq Co
231 J S Clarke office
237-42 Fidelity & Casualty Co of N Y
E Oberdorfer ins
243 Vacant
247 Whitner & Co ins and loans
312-16 W L Champion phys
A F Caldwell phys
316-17 A M Van Dyke phys
319 R B Adair dentist
321 Vacant
325 Sun Life Assce Co
Viola C Black atty
Dodd & Todd lawyers
327-329 Miss Bonding & Ins Co
401-02 J M Pierce dentist
403-8 F A Hardy & Co mfg opticians
409-14 Prudential Ins Co
411-14 Aetna Life Ins Co
W E Hawkins ins
415 DeFord Smith archt
W F Plane real est
416-29 Singer Sewing Mach Co
422 Vacant
423-25 Conn Mut Life Ins Co
A A Fletcher ins
J C West investments
426-28 Daley & Chambers lawyers
429 Phoenix Fire Ins Co
561-2 M McH Hull phys
A G Delaney phys
563 H P Delaney phys
565 Ernest Howard Ins Agcy
Foster's Teachers' Agcy
T B Kipp notes
608-12 Smith Hammond & Smith lawyers
607 Henderson Motorcycle Agcy
613 P H Adams lawyer
614 Dan Wildauer dentist
615 R F McCormick dentist
618 C J Haden lawyer
Land Trust Co
Tabernacle Orchestra Corp
617 C L Pettigrew lawyer
618 L P Langston dentist
619-21 W H Hill Ins Agcy
J K P Carlton mtge broker
622 Chas Cone Realty Co
C O Pittman real est
623-27 Winburn & Kile lawyers
J M Parrott real est
629 Ernie Adamson lawyer
643 Simon Freiag ins
642 Edw Crumbie atty
643 J C Battle archt
K D Trowbridge atty
Alfredo Barili jr atty
645 Employers' Liability Assurance Corp
648 E T Burrowes Co screens
Boyt & Brookhart screens
649-10 R P Ingram dentist
611 G H Stevenson dentist
Gillespie Duke dentist
612-14 D L Hill dentist
W C Hodnett dentist
615-17 J H & K H Crawford phys
618 M E Hill office
623-32 Thos Crenshaw dentist
Wm Crenshaw dentist
Jefferson Crenshaw dentist
622 Intl Paper Co
624-26 W T Downing archt
628-29 C M Pulte phys
701-02 L P Stephens phys
J N Brawner phys
C E Ware phys
705-7 Morgan & Dillon archts
708-10 J W Grant real est
Office of Building
Office of Third Nat'l Bank Bldg
711 McGaughey Elev Co
712-13 E M Walker restr
716-16 C M Bennett jr dentist
J S Plaxco dentist
717-18 P F Rogers dentist
719-25 Rogers Smith Phillips & Hopkins lawyers
J J Slaton lawyer

We May Be of Some Service to You On Insurance Lines Try Us

Aaron Haas Son & Howell

732 Candler Building — Phone Ivy 3111

More goods are bought and sold through the Classified Business Lists of the Directory than by any other medium on earth.

H H Harrison awnings
J H Porter lawyer
D H Jones furniture
Ashford Pk Nurseries
N A Miller lawyer
S A Smith fertilizers
A A Smith Cotton Prod Co
Mackie Cornice Co
Jesse L Sawyer phys
Maury Bros & Heston
F E Sewell office
Hughes Dental Supply Co
C C Collins dentist
Atl-Soc Dental College treas
Soc Classification Committee
S S White Dental Mfg Co
Soc Classification Committee
H H Donaldson phys
J B Graham phys
Swift & Co fertilizers
N K Fairbank & Co soap
Metr Life Ins Co
L C Brewer phys
F L Corley phys
United Cork Co
J D Collins mfrs agt
Bunn Mfg Co beaters
Roberts & Mander Stove Co
Georgia Valve Sales Co automobiles
J L W Cheshire phys
Met Life Ins Co of N Y
Waldo & Redding
F H Field dentist
W E Lambright dentist
J P Glenn & Co mfrs agts
Corrugated Bar Co
Soc Tradesman
Soc Engineer
W R C Smith Pub Co
Machinery and Supply Buyer
Cotton
J F Zimmer barber
BASEMENT
Dixie Packing Co

N Broad continued

Marshall & Reynolds contr
Ga Sav Bank & Tr Co
Grisham Inv Co
Jos E Brown Co
Hoyt & Hoyt Co
Hampton Pk Imp Co

Walton

Wilson Cafe
F C Merck contr
Underwood Typewriter Co
Strand Theatre
Russell Electric Co
Vacant
Cooper & Tovery billiards
Healey tailor
Vacant
Atl Sporting Goods Co
Ashford Trunk & Bag Co
G E Kinney & Co shoes
Mono Sign & Adv Co
Miller's Book Store
A P Herndon tel barber
Tropical Paint Co
Kisler & Long clo

Poplar

Sou Ry Co city tkt of
Lester Book & Stat Co
Atl & W P R R Ga R R city tkt office
Carter Electric Co
A G Spalding & Bros athletic gds
Flatiron Bldg (for sec tenants see 84 Peachtree)
Dixie Seal & Stamp Co
Jacob Vetter clothing
S A L ry tkt office
Cable Concert Hall
E A Darby adv agt
Pictorial Review Co dress patns
Cable Piano Co
Atl Conservatory of Music
Stark-Parkerson Co ballots
W A Fleddaugh paints
Cable Piano Sal chr
A W Ross tel bootblk

BROAD S from W & A R R s to 18 W Mitchell **paved** with wooden blocks throughout **sewerage** from Alabama to Mitchell **water** throughout

Baylis Office Equipment Co
A M Verner restr
Plaza Gro Co
DePaso Hotel
Loftis Bros & Co jewlrs
Vacant
S H Kress & Co
Brown & Cochran Furn Co
Childs' Hotel & Cafe
W M Nixon barber
Vacant
Kistner Market meats
Brunson Market Co
C O Smith line coup
Sapp & Stanton bkbinders
S Cunningham & Sons real est
J H Hidsey dentist
Dr W F Penn (c)
J W Jones (c)
Lelion DeFoor Seed Co
Ford Plumbing & Htg Co
N Hunter lockmith
Jas Margatis hat clnr
Nakatis Vergnaies fruits
Poole & Poole soft drinks
J B Pallatz Co tobac

Alabama

Fratto & Pallatz soda fount
Silvers Optical Co
Thoms Jewelry Co
Thos Poulos fruits
W H Bell accnntnt

Swan Building

ROOMS
Thompson Inv Co
Vacant
J S Watson real est
J N Kilpatrick lawyer
J H Bowen phys
Vacant
Vacant
Vacant
Vacant
J T Gatti phys
H C Moseley phys
Vacant
Mrs M E Hayes
Vacant
Vacant
Vacant
Vacant
H S Jackson
J B Wylie clo real est
Vacant
G A Vinson phys
Soc Cultivator
Am Tobacco Co
Rexall Medicine Co
G M Terry dentist
Vacant
Vacant
S W Bacon Prod Co
E M Silverman jwlr
Prudential Inv Co
W J Lanford dentist
Vacant
Vacant
Vacant
Vacant
Vacant
Snider Realty Co
K C Granberry real est

S Broad continued

Cox Bros gro
Gate City Gas & Locksmith Co
S Mehlopolos
Sanitary Market Co meats
J J Corraglia
A Holtzman jewlr
Bennett Printing & Stamp Co
J I Linler waterproofs
Atl Clock Hospital clock repr
L W Rogers Co gro
A G Woodward piano tuner
Weaver Piano Co
D B Ryans piano tuner
Gluten Baking Co
Milton Bradley Co pent sup
Alamo Theatre No 2
Dozier & Gar Paint Co
Vacant
S H Kress & Co
Parker Seed & Plant Co
Kang & Co loans
Retail Merchants Trading Stamp Co
Piedmont Inv Co
Vacant
Stuart Book Binderry
Columbian Book & Stat Co
Tourney & Ryan letterers
Tuggle Stat Co

SOUTHERN EMPLOYMENT CORPORATION
1013 Atlanta National Bank Building
COMMERCIAL AND HOTEL HELP
High Grade Positions Secured for Bookkeepers, Office Men, Salesmen, Etc.
NO CHARGE TO EMPLOYERS PHONES: Bell Main 3782 Atlanta 469

"I am not superstitious but I do believe in Signs."

KENT SIGN CO.

Phone Ivy 1938

33½ Auburn Ave.

AMERICAN LAUNDRY

Rapid Service
QUICK DELIVERY
MODERN METHODS

DRY CLEANING

126 Walker St.

Bell Phones
Main 1016
Main 1017

O. F. Whitten Co.

201 FLATIRON BUILDING

BELL PHONE Ivy 9425

CONFIDENTIAL

LOANS

on Furniture, Pianos, Etc.

Lowest Rates
Best Terms

Quick Service and Courtesy a Specialty

PINKERTONS

NATIONAL DETECTIVE AGENCY

FOUNDED BY ALLAN PINKERTON 1850

Offices in 35 cities and correspondents in all parts of the world.

522 Hurt Building

Bell Phone Ivy 629
Night Calls Ivy 83 and 1219

Seeger-Walraven Company

Machinery and Mill Supplies
36-38 West ALABAMA STREET
Bell Phone Main 716-717-718
Atlanta -:- Georgia

BROAD S—Cont'd
42-44 J. P. Allen & Co ladies garage
45-49 McClure Ten Cent Co
46-48 Davison Paxon Stokes Co dry gds
Hunter
51 Pickert Fleshy Supply Co
51½ H S Mellhree (c) real est
E L Collier (c) real est
P A Allen (c) lawyer
R H Townsley (c) shoemkr
Dr T C Jones (c)
Dr E B Wallace (c)
T J Henry (c) plmbr
52-54 J M High Co dry gds
55-61 E D Crane Co harness
56-57 McClure Ten Cent Co notions
57 Underwriters Salvage Co
57½ E E M Co medicine
58 S M Wilson soft drinks
P Gerarkitis lunches
59½ R S Eubanks feathers
60 Lilienthal Crockery Co
61 Greek Gro Co
62 Vacant
63 Vacant
64 H W Blount— & Bro trunks
65 J M High Co warehouse
66 Singer Sewing Mach Co
66½ Bussey Hat Co clnrs
67 J G Wingate & Co produce
68 M T Salter phys
F O Salter phys
68½ Floyd Duncolint Co foots
69 Ottonglin Cast. Seed Store
70 Cole Book & Art Co
72 Cotton States Elec Co
Landers Plumbing & Htg Co
71½ Hammond Sign Co
72 King Hdwe Co
73 Atl Billiard Supply Co
73½ Palestine Restaurant
74-76 Globe Clothing Co
75 Tappan & Co gros
77 Ben Decorating Co
78½ Dr P W Woods (c)
Dr J N Barber (c)
Dr J G Sterr (c)
H M Deddick (c) dentist
79 L W Rogers Co gro
79½ Crescent Skirt Mfg Co
80 L Cook (c) hatter
81½ Stewart & Lance loans
G R Shivery (c) dentist
Dr G S Morse (c)
Commercial Printing Co
82 Sam Lee laundry
84-86 A J Watts fruit
Sanitary Market Co
85 Natl Delicatessen Co
90-92 N I Habib fruits

BROOKHAVEN 8 miles n on Peachtree rd
BROOKHAVEN DRIVE from Peachtree road w toward Capital City Country Club
BROOKLINE from Stewart av w to Allene av 2 n of Pearce
10 T K Fuller
19 J C Burnett
21 R G Holmes
25 G P Dickson
29 A M Turner
34 J F Stewart
40 O C Pound
J J Kreeger
42 R G Coker
44 T A McGee
47 C R Ford
50 Thomas MacRae
51 A S Brawn
52 J D Wootan
55 E H Odom
56 R J Brown
60 C L Trussell
67 J A Bower
69 Mrs Alice Rentz
71 Dr O E Alexander
Maryland av
78 T H Phillips
82 A L Quinn
88 Mrs Margt Eichelberger
89 J G Dudley
94 C E Phillips
95 J E Maginnis
101 G G Townley
102 H G Roberts
103 E C Smith
H C Sellers
105 E W Davis
106 L P Wilson
BROOKLYN AV from Trabert av n to Forrest 2 e of Hemphill av
BROOKLYN HEIGHTS on Lakewood car line near McDonough rd address mail "Atlanta R F D 3"
BROOKS ALLEY from Piedmont av e to Bell 1 n of Auburn av
BROOKS AV (Edgewood) from DeKalb av n to McLendon 1 e of Mayson av **sewerage** throughout
9 G L Sells
14 C L Young
16 G E Robertson
22 A M Barnwell
23 D W Hembree
26 C L Turner
27 G W Long
31 J W Swiney
33 F W Burke
34 Jno Herring
38 N T Redd
39 C H Menefee
42 J C Ball
44 Mrs Nannie Clements
51 H A Wallis
52 W S Starr
BROOKWOOD on Peachtree rd 3 miles n address mail "Atlanta R F D 6"
BROOKWOOD DRIVE from 1321 Peachtree n to Peachtree Heights
15 M E Martin
17 G W Wight
19 N C Harrison
25 A G Hix
30 E B Oxford
32 T L Jennings
U S Haisten
40 C H Temple
44 E L Traylaun
BROOMHEAD from 8 Culver sw to 45 Lee
BROTHERTON from 125 Madison e to 161 S Pryor 1 s of Garnet **paved** with granite blocks from Pryor to Forsyth **sewerage** throughout **water** from Madison to Whitehall
7 Mrs Mary Ellis
8 Mrs Lenora Butler
11 J M Blanton
14 C S Alle
15 Vacant
18 I W Timms
20 Mrs M L Lodir
21 T D Allbright
22 Vacant
24 Sanitary Dry Cleaning & Laundry Co
Forsyth
46 J A Strochan
47 Mrs Jennie Maner
48 Mrs Mary Cromer
49 Nathan Frohlich
54 Vacant
55 Mrs Julia Clemens
Whitehall
77 J H Holer
77½ Jno Pittman
81 W M Lowe
83½ Maurice Nellar
85 Mrs M V Johnson
86 Sallie T Calloway dressmkr
BROWN from 241 Greensferry av n to Columbia 1 w of Lee **water** in both ends
BROWN AV (East Atlanta) from Glenwood e to city limits 1 e of S Moreland
BROWN PLACE from 40 Pulliam e to 139 Washington 1 s of Woodward av
2 Mrs A I Reynolds
5 H C Gregory
7 Mrs Mary Anderson
8 J E Rivers
10 Vacant
12 Mrs Ella Collins
H D Ivy
13 J M Ford
S C Chambers
15 G C Edmondson
BROWN'S ALLEY from Gregg to Rawson
BROWNSVILLE a settlement in South Atlanta bounded by Capital av Brown av Jonesboro and McDonough rds
BROYLES from 130 Logan s to Milledge av 1 e of Hill **water** and **sewerage** throughout **sewerage** Logan to Milledge
10 Mrs Florence Shelton
11 W K Arendall
14 T M Stegall
16 T M Bedford
17 J A Stowers
J E Crymes
18 Mrs Ellen Crawford
20 Oscar Weaver
22 S D McAllister
25 Oscar Lee
26 W E Jones

Lipscomb-Pattillo Fire Insurance Agency

REPRESENTING THE STRONGEST COMPANIES

Fire, Marine, Liability, Auto, Burglary, Accident and Health, Steam Boiler, Plate Glass, Etc.

1505-9 Healey Building Phones Ivy 861-2

M. D. & H. L. SMITH CO.

Manufacturers of
TENTS, AWNINGS, OVERALLS, BAGS
AND ADVERTISING NOVELTIES

Gasjet Tents, Outing Tents, Camp Furniture, Horse, Wagon and Hay Covers, Cotton Picking Sacks, Flour and Meal Bags

136 1-2 Marietta Street
Phones Bell Main 2400 Atlanta 1606

28 C J Smith
29 F W White
27 Jimmy Campbell
28 C L Hamilton
27 R A Wood
T P Davis
29 W P Reed
28 C L Hooks
41 G R Gadmore
P P Brinkmer
43 Mrs Virginia Hable
J G Bell

Glenwood av

42 Mrs W K Windham
P H Sanders
47 J J Davis
48 H L Pardue
49 H H Hughes
M L Bedingfield
C V McCarson
51 Wm Goldwin
53 S A Shewling
55 J M Cameron
Flynn Morrell
H W McTeers
56 J F Gordon
60 W A Hampton
67 W A King

Sydney

61-63 H Weinman uro
64 C R Davis
66 S D Ellis
68 J T McEver
67 J F McGhee
71 W M Pharr

St Paul av ends

114 F L Hall
115 C W Collins
116 F H Burke
118 J W Boyd
120 B M Vater

Orleans

121 W R Stephenson
122 W C Byers
124 H M White
126 Mrs Hattie Crumley
127 L H Harris
129 Vacant
131 A C Kerlin
133 W F Gatlin

BRYAN from 153 Grant e to limits 3 n of Woodward av **paved** with macadam from Grant to Oakland av **sewerage** from Cherokee to Park av **water** from Grant to Boulevard

A Thos Abernathy
M L Pardue
32 Vacant
33 W O Barron
A S Hargrove
35 J M Bradley
36 G T Pope
38 J C Boring
37 R C Brunson
J W Hubbard

Oakland av

39 E G Fincher
R J Moore
40 T L Kirby
45 J L Worthen
34 Mrs G L Mitchell
Y H Martin
C J Brown
47 E L Deshard

Cherokee av

48 L F Camp
50 J T Hides
52 F H Duckett
54 W A Camp
56 J M Tomlin
58 V P Warren
59 W C Haines
38 A J Holcombe
31 Floyd Field
32 H H Eubanks
34 M W Dodd
36 J T Jones
37 W R Roberts phys
102 T T Bailey
100 D H Newsom
103 J W Talbott
109 T H Shaw

Lowndes av

115 Vacant
117 Mrs Nora Moore
118 A N Lowery
119 J H Mitchell
120 W H Young
123 J H Haynes
124 J S Hutchinson
125 J D Morrow
127 W E Armstrong

Park av

132 Mrs G L Whitley

Boulevard av

165 Mrs E P Holley
169 San Pub Asyl
214 J E Murphy
216 J C McCuller

Berean av

218 J M Marvin
220 J E Hunt
221 R G Adams
222 A E Smith
226 Ella Reese
228 J M Cart
232 E P Cowan
237 W J Lewis
235 Mrs Fannie White
240 Brown Parker
241 Joe Conkle
242 Vacant
243 Vacant
244 Mrs W A Hood
245 J K Castleberry
246 Chas Denham
248 J F Lowe
250 J T Ellis
A L Beauchamp

Cameron

252a G R Bernet
252b D A Stratton

BRYAN AV (E P) from Millege e to limits
104 L W Lanisch
105 G H Dailey
108 A A Bohn
107 O F Allen
105 J D Pyron
109 W S Cox
110 C G Hardwick
112 Vacant
113 Mrs N E Manning
117 E L Humphreys

Martin

200 E L Lemon
201 C C Harbin
T C Calloway
204 W E Ledford
205 D D Feller
208 W A Fauss
209 W J Darsey
212 S H O'Neal
213 G E Whiteside

Harris

211 P R Erwin
215 H G Mangham
216 Homer Miller
218 T J Starling
210 M M Duncan
212 T M Robinson
214 W O Cornelius

Rendall

400 W E Rowell
401 J E Guy
403 J E McDaniel
405 W T Lemmo
410 W W Fowler
412 J E Lee

BRYANTS address (not "Atlanta R F D 1")

BUCHANAN from 184 Forrest av n to 112 Carrier bet Butler and Fort **sewerage** throughout also called Lowndes

BUCHANAN from Anton n to Bellemeade av 1 e of Howell Mill road

BUCKHEAD on Peachtree rd six miles n address mail "Atlanta R F D 6"

BUENA VISTA AV from 881 S Pryor n to Mellon, south 1 w of Atlanta av **water** from Pryor to Fortress

15 W M Jones
14 M F Veal
20 Mrs E C Chandler
24 A S Coleman

Fortress av begins

34 Mrs Beulah Dudly
36 Benj Leader
41 Hooker Stonemark
45 Mrs C H Ottorp
48 Rev W M Smith
45 J L Harper
50 Vacant
52 Vacant

BULLARD (Cook's Hill) from A B & A R R n to Jefferson 2 n of Ashby

BUMSTEAD ALLEY from 32 S McDonald ne to 37 Smith

BUNKER changed to West End Place

BUNKER HILL from Lee w to limits 1 n of Campbellton rd

BURNS from Lynes av e to S Moreland av 2 s of Eden av

BUSH from Elliott w to Gray 1 n of Jones av **sewerage** and **water** throughout

BUSH MOUNTAIN AV from Holderness w to 2 n of Arlington

BUTLER N from 192 Decatur n to Forrest av and from 118 E Merritts av n to E Linden **paved** with granite blocks from Hunter to Edgewood av macadam from Edgewood to Forrest and Pine to Linden av **sewerage** from Hunter to Forrest av and Pine to Merritts av **water** throughout

2 Vacant
4 Vacant
6 Vacant
7 Mary Coleman (c)
8 Vacant
9 Savannah Brown (c)
10 Vacant
12 Vacant
14 Vacant
15 Claude Williams (c)
16 Belmont Farm & Dairy Products Co
20 Ga Ry & Power Co
21 Henrietta Cherry (c)

Tolberts Alley begins

25 Chester Wadley
42 Solomon Kell

Gilmer

N. P. PRATT LABORATORY

ANALYTICAL CHEMISTS

Manufacturers Carbonic Acid Gas, Epsom Salts 90 Auburn Ave.

The BANKERS ENCYCLOPEDIA

CONTAINS
A
Synopsis
OF THE
Banking Laws
OF EACH STATE
Revised to Date
ALSO AN
Up-to-Date
Map
of each state
as well as the
PRINCIPAL
RESERVE
CITIES

FOR SALE BY
R. L. Polk & Co.
Detroit

THERE
IS
MORE
POWER
IN
THAT
GOOD
GULF
GASOLINE
AND
SUPREME
AUTO OIL

GULF
REFINING
COMPANY

MORE GOODS —ARE— BOUGHT —AND— SOLD THROUGH THE Classified Business Directory THAN BY ANY OTHER MEDIUM ON EARTH

FRANKLIN & COX, Inc.
RELIABLE Druggists
Chemicals
Physicians' Supplies
Toilet Articles
Prescriptions
Soda Fountain
Cigars, etc.
24 to 26 Whitehall St.
Phones Main 288-288

WALKER ROOFING CO.
We will roof anything, anywhere, with any material, at any time, and do it right.
273 Marietta Street Phone M 4075 Atl. 637

BUTLER N—Cont'd
45 Kalman Rosenberg
47 Rev Paul Abel
48 Wm Tontak
49 Abraham Jacobs
Wm Cleis
52 Isaac Tontak
Bill Turel
55 Vacant
56 Vacant
58 Martha Johnson (c)
61 Millard Mallbrooks (c)
65 Moses Hawkins (c)
68 Vacant
70 Mrs Martha Zackem

Armstrong

74 Emory Univ School
83 Vacant
100 Atl-Soo Dental Co
101 Grady Mem Hosp(c)
102 H L King
104 W P Hammock soft drinks

Coca-Cola pl

105 Henry Fears (c)
107 Jno Cargile (c)
108 Butler St M E Ch (c)
109 Dillard Johnson (c)
110 Nathan Rowland (c)
111 Rare Turner (c)
112 Mark Baker (c)
113 Mary Porter (c)
114 Ella Hayes (c)
115 Martha Hubbard (c)
116 Ella West (c)
117 Patsy Mobley (c)
118 Madison Loveday (c)

Rear begins

120 Savannah Patrick
121 D C Teasley (c)
122 A B Roberts (c) gro
123 L W Rogers Co gro
124 Alfred Pannin (c) barber
125 Bessie Dixon (c)
127 Wm Mann (c)

Edgewood av

130 Emma McCloudy (c)
131 Thos Lee (c)
132 Wiley Lanier (c)
134 Alex Crawford (c)
135 W H Reaves (c)
137 Annie Simms (c)
139 Annie Nolly (c)
150 Lottie Streeter (c)
152 Margt Panion (c)
152½ Beulah McCoy (c)
154 Emma Johnson (c)
154½ Minnie Cash (c)
158 Anna White (c)

Auburn av

161-62 H E Walton dry gds
172 Bessie Thorn (c)
174 Moses Green (c)
175 Lelah Maddox (c)
180 Lula Childs (c)
182 Henry Moore (c)
184 Harvey Reed (c)

Martin's al begins

186 B L Amos (c)
187 G W Williams (c)
188 Ada Washington (c)
190 Jno Moon (c)
190½ Bessie O'Neal (c)
195 Gertrude Logue (c)
201 J H Hall (c)
202 Doc Jones (c)
203 Wm Mack (c)

Houston

207 Vacant
210½ Annie Southers (c)
211 Vacant
220 Wm Smith (c)
224 Carrie Alexander (c)
225 Wm Grisles (c)
228 Emma Goodman (c)
227 Lizzie Ingram (c)
228 Mary Martin (c)
229 Della Coleman (c)
230 Robt Ferrell (c)
231 Wm Bailey (c)
232 Claud Keith (c)
233 Annie Brower (c)
234 Carrie Bess (c)
235 Morgan Brown (c) rest

Ellis

238 Julia Harris (c)
240 Mamie Walton (c)
241 E W D'Antignac (c)
242 Ella Gates (c)
243 Vacant
244 Mollie Dawson (c)
245 Rufus Davis (c)
246 Chas Williams (c)
247 Lucy Jones (c)
249 Dani Stribbin (c)
249 Mahala Pinson (c)
250 Sallie Thomas (c)
250½ Chas Williams (c)
251 Vacant
252 Viola Meinnes (c)
253 Marse Clark (c)
254 Green Brooks (c)
255 Palace Mansel (c)
256 Lillie Cody (c)
257 Lizzie Clark (c)
258 Turk Beasley (c)
259 Katie Frazer (c)
260 Mary Hawkins (c)
261 Allie Green (c)
262 Elijah Patterson (c)
263 Claude Ward (c)

Cain

270 Emma Jordan (c) gro
271 Kate White (c)
272 John Coleman (c)
273 Mary Smith (c)
274 Chas Harris (c)
276 F E Russell (c)
277 Anderson Nunn (c)
278 J A Burgess

Stanford Drive begins

279 John Little (c)

Bynum begins

281 Paul Wolf gro
284 Ellen Cargile (c)
285 Winnie Lumpkin (c)
286 Jno Neal (c)
287 Patsy Elder (c)
288 Henry Hendrix (c)
289 Ethel Graham (c)
290 Vacant
291 Aden Lumpkin (c)

Harris

293 Jas Hakoll (c)
297 Augustus Andrews (c)
299 H Blanchard (c)
299½ Irene Glenton (c)
300 Abr Williams (c)
303 Hattie Lomax (c)
312 Eugene Moten (c)
313 Abr McCoy (c)
314 Vacant
315 W H Ballard (c) gro
317 Rosie Page (c)

London Lane begins

319 W A Drake (c)
319 Wm White (c)
321 Logan Warren (c)
322 Inez Trowder (c)
324 Chas Hollie (c)
326 Love Williams (c)
327½ Willie Watkins (c)
327½ A P Lee (c)
328 J M Nettles gro

Baker

331 Jno Dupree (c)
333 Lizzie Ryan (c)
334 Mack Shannon (c)
335 Edw Barnett (c)
336 Eliz Young (c)
339 Mary Tyler (c)
340 Wm Winkfield (c)
341 Jno Williams (c)
342 Madison Stallings (c)
343 Edgar Pittsburgh
344 Lizzie Hunnicutt (c)
345 Frank Lagang (c)
345½ Jno Mack (c)

Clifton begins

346 Fannie Jordan (c)
347 Lelia Wilson (c)
348 Wm Barber (c)
349 Geo Jordan (c)
350 Fannie Hurley (c)
351 Frank Foster (c)
352 Belle White (c)
352 Lula Davis (c)
354 Wallace Martin (c)
355 Goode Daily (c)
356 Jno Lumpkin (c)
356½ Holt Jones (c)
357 Ellen Andrews (c)
358 Maggie Martin (c)
358½ Rom Barnes (c)

Vernon Place begins

360 Geo Rogers (c)
360½ Emma Sloe (c)

Chestnut av begins

362 R W Jennings (c)
364 W B Smith (c)
365 Edw Jackson (c)
366 Genie Cowan (c)
367 Pocahontas Smith (c)
368 Wm Wilkins (c)
369 Gertrude Jones (c)
370 Jos Johnson (c)
371 Jno Beard (c)
372 Sarah Smith (c)
373 Bessie Steele (c)
374 Mary Butler (c)
375 Crawford Hayes (c)
376 Leola Evans (c)
378 Jordon Hinson (c)
379 Jno Winton (c)
380 L L Davis (c)
382 Vacant

Forrest av
Place

Merritts av

499 Emma Hassell (c)
501 Mars Scott (c)
503 Florence Kemp (c)
504 Emma Wabon (c)
506 Adel Williams (c)
507 Albert Gill (c)
508 Mina Walker (c)

BUTLER S from 292 Decatur s to Hunter 6-8 Vacant
14 Harry Siegel tailor
16-20 W S Duncan Co foot
20 Ga Ry & P Co
Ga R R
26 Atl Milling Co
48 Fulton County Jail

BYNUM from 200 N Butler e to Fort 1 s of E Cain **sewerage** throughout

BYRON DRIVE (Oakland City) from Jonesboro rd e

CAIN E from 211 Peachtree e to 220 N Boulevard **paved** with granite blocks from Peachtree to Butler **sewerage** from Ivy to Boulevard **water** throughout
3-24 Cain St Garage
15 Vacant
17 Mrs Frances Aiken
19 Mrs K L Morrison
21 Mrs Fannie Coker

Skinner Bros. Transfer & Storage Co.
PACKING AND STORAGE
Special Attention Given to Moving Household Goods and Pianos
Telephones Bell Main 3121 Atlanta Main 879 163-165 WALTON ST.

NORTH VIEW CEMETERY

ATLANTA'S MOST BEAUTIFUL CEMETERY

Office: 531 Candler Building Bell Phone Ivy 1624

22 Mrs Louise Butler
23 Atl Anti-Tuberculosis Assn
24 Alex W Stephens
30 Mrs Leita Healy
32 Mrs C I Christy

Ivy

41 Mrs Cath May
44 G L Cantrell
47 M P Schoch
J P Matthieson
Louis Cahn
Mrs Beatrice Castleton
C F Boad
Rev C C Cary
48 Robt Wilson
51 J F Carmichael
52 **Cambridge Apts**
Woodmen of the World
Mrs Nell Newsom
Mrs E L Kyle
Mary Tompkins
55 Richmond Valley
58 Chas Greenhill
O C Holcomb
60 Mrs E C Loehns
H F Benner
61 **Vernon Apts**
L R Jones
Mrs Alice Smith
Mrs N A Trambrough
Harry Swansburg
63 Mrs Jessie Warren
64 R H Peek
65 J A Munlock

Courtland

82 Tero Lilley (c)
84 Ino Daniel (c)
86 Mary Reid (c)
87 Price & Thomas cabinetmkrs
97 Jerry Hutcheson (c)
99 Mary Howard (c)
101 Lula Thompson (c)

Clifford ends

92 Carrie Jackson (c)
96 Minnie Heath (c)
98 Mary Capp (c)
99 Mary Brown (c)
102 Kissie Johnson (c)
103 Kissie Pinkard (c)
104 Mandy Moore (c)
106 Jerome Johnson (c)
107 Ela Preston (c)
108 Geo Smith (c)
111 Eugenia Holmes (c)
116 Vacant

Piedmont av

119 Mary Webb (c)
120 Robt Johnson (c)
121 Jas Jackson (c)
124 Vacant
125 W E Drake
126 Mary Johnson (c)
126½ Olive Hunter (c)
129 Jas Sanders (c)
130 Mary Boyd (c)
131 Mercer Coleman (c)
132 Harvey Benton (c)
134 Andy Brown (c)
136 Julia Hardy (c)
141 J M Reeves (c)
142 R R Sadler (c)
143 Amanda Freeman (c)

Bonden begins

145 A E Furlow (c)
147 Chas Carter (c)
149 Albert Jenkins (c)
151 Douglas Hardin (c)
153 W H Beaver (c)
155 Julia Woods (c)
155½ Mattie Miller (c)
157 Burlow Lucas (c)
162 Vacant
163 Beth Harris (c)
164 Mattie Johnson (c)
165 Carrie Foster (c)
167 Louvenia Harris (c)
169 J W Freeman (c) gro

Butler

181 W J Coffey meats
182 S A Peters (c) phys
Butler 88 Pharmacy
182½ Randie Redwine (c)
183 Lula Jones (c)
184 Rev T T Johnson (c)
186 Eliz Byrd (c)
187 Annie Black (c)
188 Mandy Robinson (c)
189 Jno Watts (c)
170 Boston Andrews (c)
171 Andw Wright (c)
172 Edith Ridley (c)
173 Thos Holland (c)
174 Annie Frazier (c)
176 Wm Gorsey (c)

Valentine ends

178 Louis Tate gro
179 St Peters A M E Ch
182 Joseph Jerell (c)
184 Georgia Crumpton (c)
185 Joseph Tanks (c)
186a P Crawford (c)
187 Leila Tucker (c)
188a Lizzie Culpepper (c)
188b Laura Perkins (c)
194a Lula Anderson (c)
194b A C Hillemon (c)
196a Jennie Johnson (c)
196b Lula Tucker (c)
197 Rhs Brown (c)
198 Ida Gray (c)
200 Howell Barker (c)
201 James Scott (c)
202 W H Rivers (c)
206 Aaron White (c)
207 J T Ball (c)
208 A L Spear (c)
210 G C Montgomery (c)
212 J K Simonton (c)
214 Samuel Hirschman gro
216 Moses White (c)
220b Charles Driskell (c)
221 Wm Ogden (c)
222a Wm Glover (c)
223 Thomas Madden (c)
227 Jackson Parker (c)
228 Julia Penn (c)
231 Vinsey Davis (c)
232 Helen Adams (c)
242 J A Jackson (c)

CAIN W from 221 Peachtree W to 185 Marietta **paved** with granite blocks from Peachtree to Luckie **sewerage** from Peachtree to Luckie **water** throughout

17 Mrs C May
19 Miss Rosa Wright

Spring

41 Mrs Edna Gimbrech
42 Mrs Dora Heath
46 W D Brisendine

Winship pl begins

48 Vacant

Carnegie pl ends

50 Sam Lee laundry
51 Vacant
53 T O Nicholas
55 W H McCleskey
60 A Silverman gro
61 Vacant
62½ T S Williams (c)
63½ Roland Butler (c)
65 W F Shirley

Williams begins

65a Rosprosia Lafton (c)
65b Rose Harris (c)
70 Vacant
77 G H Presly
78 Vacant
79 Sarah Fitzgerald
80 Mrs Nell Eddy
82 W A Harris
83 N S Garrett
85 L B Sharpton
90 Charles Russell
92 Ludwig Lacher
93 Mrs Mary Holsonback
95 Vacant

Burlow ends

97 W E Riley

Orme begins

102 Mrs Mattie Hand
105 T G Carroll
111 J A Forsyth
115 Burt Donaldson
117 Mrs M B Fretwell

Luckie

125 Mrs W M Sage
126 J N Yancey
127 Mrs Emma Brown
128 T B Peterson
131 C E Reese

Walton

CAIRO from Jett R to Pelham

7 M M Stockton
8 J A Davies
12 C H Hairston
50 J B Cross
51 Henry Moody
59 H C Wade
61 Leonie Hendrix
Mrs M L Reynolds
F W Garrish
67 J W Ball
69 R G McMillin

CALDWELL on Hapeville car line

CALHOUN from Blair w to Clark 2 n of Emmett

1 T E McLin
2 A J Burdette
5 Edgar Gentbary
14 N W Perry
16 G E Mann
18 Levesette Phayer
20 M W Williams
C D Fitzgerald
21 Charles Forrester
23 Brooks Bros gros
25 W A Clark

Pine

27 R E Prince
J H Goodson

Hirsch

28 Vacant
29 Guy Burton
31 Alexander Rosalind
32 W T Tarrant Jr
33 W B Clark
35 J W Blazer
36 Howard Arnold
39 J P Henning
H N Baker
42 K H Ferguson

CAMBRIDGE AV E (E P) from 731 N Main w to limits

122 F L Miller
127 T P Shannon
131 Mrs Susie Johnston
207 E L Grardin
211 W J Gibson
215 Mrs J W Todd
219 E F Young
K L Way
223 C G Trimble Jr
224 Miss Julia Worthy
227 H P Jackson
407 J C Woodward
415 [illegible]
423 J F Mock

F. GRAHAM WILLIAMS BRICK CO.

INDIANA LIME STONE

Phone Bell Ivy 1733 **CANDLER BUILDING**

Atlanta Milling Company

Manufacturers

Capitola and **Miss Dixie FLOUR**

Mountain Rock Meal

Distributors

Oats, Hay Mixed Feed Cotton Seed Products

PHONES:

Bell M. 1188
Atlanta 1189

THOMAS & THOMAS

Home Office Representatives

Group Insurance Dept.

Aetna Life Insurance Co.

1520-21 Healey Build'g

PHONE BELL Ivy 8526

PLUMBING

Good Work
Right Prices

Belcher Heating & Plumbing Co., Inc.

24 S. Pryor St.

Phone Bell Main 2260

BICKERSTAFF, RICHARDS & CO.
108 Hurt Bldg.

General Insurance

Fire, Liability
Automobile
Accident, Health
Plate Glass
Burglary

STRONG COMPANIES

BEST SERVICE

PHONES
Bell Ivy 2767
Atlanta 4221

WALL PAPER
HIGH CLASS INTERIOR DECORATIONS

PHONE IVY 450
107 N. PRYOR ST. Opposite Candler Bldg.
FRIDDELL BROTHERS

CAMBRIDGE AV (E P)—Cont'd
427 K J Huff
431 D M Brown
504 W F Lawrence
514 H M Jackson
515 C E Butt
522 J P Perkins
530 F E Perdley
611 W H Moyer
633 C F McCune
C P Cowell

CAMBRIDGE AV W (E P) from 682 N Main w to limits
116 K M Millican
122 E S Center
127 H M Carlton
129 J F Bradley

White
206 L A Brown
207 F L Beers
214 B F Hagsdale
215 J H Nash
222 Mrs J B Durant
227 W E Whitehead
230 C A Hoaxt
231 W A Sharp

Hemphill
303 J E Webb
325 E S Chesney
329 F P Stapp

College
404 R J Robertson
412 H C Smith

Victoria
513 Ollie Price
Robert P Hill

Ham
614 J D Conley
814 E F Busser
821 W J McDonald

CAMERON from 714 E Fair s to Berne 2 e of Boulevard **water** and **sewerage** Glenwood to Hosalia **paved** with macadam Hickert to Killian
14 Mrs Ella Morris
17 J N Tribble

McDonald
23 Julius Sorenson
27 J A Sailer

Woodward av
35 R V Wood
45 J H Smith
49 W H Jones
55 W J Clark
57 Mrs G A Tarter
59 J O Richardson

Bryan
61 S D Godfrey
64 A G Wood
70 J C McEwen
74 T W Arnold
82 M A Voyles
86 W A Sargent
88 Vacant

Glenwood av
125 E D Haynes
131 J O Morris
132 T W King
135 A P Sweatman
137 L T Lewis
153 E E Parker
157 J E Scoggins
158 W J Slaton
163 J H Phillips
165 J M Johnson
183 Mrs Kate Crusselle
172 J P Skinner

Pickert ends
173 W P Davis
176 C A Roach
177 H E Wilson
180 L D Cody
181 F H Brady
184 W G Gifford
185 H H Stevens
188 J L Chase
189 G E Nilsen
192 Morris Tessler gro

Hosalia
205 L S Upshaw
211 O W Hopkins
215 E B Haines
216 G O Fagala
217 J H McElroy
220 K O King
221 Samuel McKinney
224 Mrs J H Beavers
225 T D Crowley
228 Isaac Johnson
231 G M Mooney

Killian
235 O L Turner
236 W E Willingham
241 W F Fardell

CAMPBELL (Kirkwood) from E Fair s 2 w of South Howard
A C F Foster
11 C J Molley
17 D J Galloway
C H Foster

CAMPBELL'S STATION on Marietta car line 12 mi north

CAMPBELLTON ROAD from Lee s w 1 n of Ft McPherson
2 Karl Bryant
3 E A Fawcett
4 H G Stephens
5 Nelson Fay (c)
6 John Conley (c)
8 F Jackson (c)
25 W A Riley
36 Oakland Ville Co
38 F Hayes (c)
156 Y J Garrett
162 Leo Neels (c)
164 A M Kents
166 Bacon A Gold (c)
168 Alfred Savage (c)
170 Julia Johnson (c)
172 Nelle Clemons (c)
174 Minnie Peoples (c)

Holderness
176 Matilda Sterling (c)
200 J L Cole
G W Dougherty
202 F C Bryant
206 Harrison Blake
218 J C Bowen
230 G E Pate

CANDLER from 1128 DeKalb av n to North av **water** to Moreland and McLendon ave Anderson **sewerage** throughout
14 Mrs Ella Thomas

Albermarle
26 J T Bacon
27 Mrs Anna Atkins
31 A F Pierson
38 J M Jenkins
39 A M Upshaw
42 H L Layfield
47 H H Pierson

Iverson begins
57 J W Wood
63 R D Glover
W R Johnson Jr
65 Vacant
67 F H Bishop
75 Alvin Little
81 C M Conyers
87 W P Matthews
89 A H Parham
95 Mrs S M Barrco
125 W H Perry

McLendon av
128 R R Cameron
129 Mrs Laura LaBatte
130 I G Cochran
132 W G Johnson
135 M D Seabers
136 F W Sears
139 Mrs F L Humphries
140 Mrs E H Thomas
144 B H Watts
148 O L Eperlin
149 P D Gouton
151 Vacant
152 J E Arnold
153 E H Smith
156 Howard Nash
160 S C Ables
Mrs Sarah White
163 K A Ledbetter
164 L A Morris
165 K F Lupton
168 J E Eubanks
172 D W Sullivan
173 Eugene Cantz
175 A N Meeham
182 J R Moore
183 N W Williams
217 W E Eason
R C Burton
221 J T Martin
224 J C Crockell
231 Z A Clark
237 H E Woerts
241 Mrs L P Mobley
244 C C Daley
245 T J Gardner
D H Gardner
251 W E Doles

CANDLER STATION on N Decatur car line and Lee Trance

CAPERS from Hooperson w near end of rnk

CAPITOL AV from 125 E Hunter s to Hills 2 e of Washington **paved** with macadam Hunter to Capitol sq granite blk Capitol to Fair asphalt Fair to Ormond brick Ormond to Ridge av **sewerage** Bryan to Ridge av
15 State Capitol (for occupants see Washington at entrance)
16 M A Ross
23 Wm Howell
28 Louise Love credr
28b Vacant
28½ Junior Order U A M
30 E A Angier lawyer
32 Philip Altman
36 Saml Bridwell
W L Warthin
38 J R Thurmon
42 Vacant
46 Mrs M O Thomas

Capitol sq ends
53 **Wisteria Court**
H L Cohen
F Bryson
H A Bondheim
H Koplin
P H Smallwood
Mrs C E Hyman
57 W H McClain
J H Ramsaur
59 Vacant

Central pl ends
61 Mrs Annie Sahli
63 A H Shelton
Mrs Mary Hogan

Home of Nettleton & Howard & Foster Shoes
Daniel Bros. Co. 45 - 47 - 49 Peachtree Street

S. A. WILLIAMS LUMBER CO.
GOOD LUMBER And Anything That Can Be Made From It
Office and Mill 254 ELLIOTT St. BOTH PHONES 328

68 W M Pearson
70 J E Taylor
71 J M Hughes
72 Mrs Sallie Hasbrook

Pair

73 Mrs B L McGill
74 Mrs L H Johnson
75 J J McLean
79 Christian and Missionary Alliance
80 M Friedman gro
81½ Vacant
82 Louis Kang laundry
85 J N Porter
86 L A Merlin
88 Alliance Drug Store
89 C L Williams
W T Moseley
J L Bixley
G C Worthington
P L Norton
90 Jewish Educational Alliance
92 C D Young
95 Capitol Av Shoe Shop
96 L A Merlin
98 N Weitzman barber
Mrs F Goodman milln
99 Jacob Vegrosinsc
100 Mrs H G Miller
101 J M Kaplan
G E Jones
Wilburn Gray
107 J M Freeman

Woodward av

107 Morris Cohen
109 Vacant
110 Isidor Weil
111 C H McCay
112 A S Murrah meats
113 Atlanta Market
117½ L M Battray dentist
114 L W Rogers Co gro
114½ Abram Bilmann
116 J T Selman drugs
116½ Mrs Maria Domb
118 R Zimmerman del
118a E J Poplesinos
118½ George Mertens
119 Moses Taylor baker
120a Great A & P Tea Co

Crew at ends

122 Jewish Temple
124 Vacant
125 Myer Blackberg cons
127 S Shafer
128 D Amilach shoe repr
129 Mrs Ella Cohen grocer
130 J C Wall
Lottie Horton
132 Bernard Arman
133a Mrs Hollie Hirsowitz
137 Joseph Barkett
H E Bowen
139 L T Cleik

Hawson

139 Mrs Willie McGinnis
139a S S Voyles
140 Bennett Cigar
141 Nick Idilden
140a Vacant
141 B M Gibson
143 Mrs E F Lyle
144 C A Johnson
145 C A Billings
152 Isidore Jacobson
156 W M Bumstead
M S McLean
158 Mrs Georgia Wingate
Mrs S W Holder
159 Isaac Cohn
160 Mrs G A Moffan
162 David Zalan
167 Mrs Esther Clein

163 S H Goldberg
170-174 Robertson-Blackburn Sanitarium
171 M A Crawley
171a Fred Brown

Clarke

176 Mrs L J Gregg
177 E A Dayges
N W Jordan
180 Mrs H L Jones
182 E C Brown
184 Mrs Aurie Dellile
187 J J Fain
188 E H Lipman
188a A S Murrah
189 Jacob Speilberger
191 Mrs E F Owen
192 Harry Constangy
193 J T Stanley
196 Vacant
196a J P Reece
C S McCall
198 Ephraim Hirsch
201 Mrs J P Johnson
202 J C Roberts
205 Abraham Goldstein
208a Mrs Fannie Herman

Fulton

209 Mrs M A Holmes
210 Mrs Sarah Pollock
212 C T Jordan
212a Samuel Kendey
214 Ralph Abelman
214b Abe Melamed
215 Isaac Myers
S L Sug
216 Abraham Ginsberg
217 A C Mann
K K Patterson
220 Mrs Mattie E Lewis
223 Wolf Cohen
Michael Kaufman
224 Samuel Kulberen
227 Mrs C S Motley
L H Hickens
228 Morris Brown
231 Vacant
232 J C Palmer
234 H L Thomas
235 Georgia Hospital
236 L W Rogers Co gro
238 J Q McRae drugs

Richardson

239 Samuel Levy
240 J S Doyle
243 H L Perryman
Mary Flemming
244 E E Murphy
247 H P Mallory
T W Dower
248 J Q McRae
251 Mrs Bella George
252 Willey H Sutton
256 Mrs Mabel Atkinson
260 S J Gold
261-65 Piedmont Sanitarium
262 Sonia Abelman
264 J P Cox
270 L L Galanty
Samuel Wolf

Crumley

271 T J Barfield
274 J A Freeman
277 C H Stokelitz
278 M L Clifton
281 E A Mann
282 S T Grady
284 J Vogt
287 E L Wilson
291 Mrs Lena Brown
Forrest Geo
C J Carroll
298 Charles Goldstein
292 Dr H G Kaye

293 Solomon Bernstein
J T Mayfield
294 Herman Lichtenstein
301 Charles Taylor
303 J C Harrison
305 Michael Denhofer
306 Wesley Taylor
307 J M Smith
308 G T Chambers
311 Mrs L W Snow
W C Simpson

Glenn

312 P E Mowborn
315 Dr C O Smith
317 E C Magee
318 L J Graybill
319 Frank Goldens
Mrs S C Steele
320 C G McCay
H J Pelham
322 Max Scupine
323 Harry Beerman
324 J E Davis
P C Kendrick
325 Benjamin Cohen
326 Mrs M C Vincent
Clarence Powell
327 Geo Washington (c)
328 J N Hitch
329 Wm Dixon (c)
335 Travis Hathcock
341 W L Rogers Co gro
342 A C Hawkins
343 Paragon Pharmacy
343½ J H Summers

Georgia av

347 Mrs J S Barnett
349 B Clein
345a M J Clein
352 Capitol Av Bap Ch
353 Jacob Chemsky
354 J T Pearson
357 J J Bentley
358 J H Lynch
360 E A Flanagan
P V Netherland
361 W H Bone
362 E P Crymes
365 W C Tennent
366 W S Gibson
371 Wm Trantwein
372 A S Tuggle
374 Serrano Parkman
375 Dr Carl Scharf
376 Mrs E E LaBatte

Bass

378 X Domb baker
380 Mrs B D Hart
Mrs Sarah Boon
384 C H Calhoun
385 J B Tilley
386 Vacant
387 Vacant
389 Jacob Auerbach
390½ Samuel Gordon
391 Samuel Isbell
392 Davis Kleiman
392½ Mrs F Schurman
395 Mrs M Feldman
397b W S Stevens
396 W E Lizer
400 D J Fant
401 Mrs P B Ferguson
Mrs Addie Brown
404 E V Barwell
G L Tarrant
405 Joseph Goldberg
406 Rufus Pettibott
407 Wm Webb
407b W S Stevens

Love

412 Abraham Goldberg
417 W F Mathews
416 J W Hill
418 J C Thompson

Austin Bros.
BRIDGE BUILDERS
DEALERS IN
Structural Steel
Road Machinery
Steel Convict Cages
156 Greenwood Avenue
ATLANTA
Bell Phone Hemlock 940

DRY CLEANING
Quickest and Best Service
We do your work the way you want it and return it when you want it. No vexatious delays, because we have the experts and facilities.
French Dry Cleaning Co.
JOSEPH MAY & SONS
Bell Phones Ivy 836, 837, 3370
Atlanta Phone 4246
168 Peachtree Street
DYEING

Everything Man Wears
Daniel Bros. Co. 45 - 47 - 49 Peachtree Street

Dowman-Dozier Mfg. Co.
596 MURPHY AVENUE
The Largest Sheet Metal Works in Atlanta
—
Cornices
Skylights
Ventilators
Metal Windows and Doors
—
PHONE
West 104-105

Thos. C. Dunlap & Co.
Consulting Accountants
Special Examinations Systems
Reorganization
Income Tax Returns Compiled
511 Hurt Bldg.
PHONE
IVY 2415

BESSIE ANDERSON PUBLIC STENOGRAPHER
MULTIGRAPHING
Phone M. 4980 825 Atlanta National Bank Bldg.

CAPITOL AV—Cont'd
611 Frank Bishop
613½ J A Chapman
624 J H Dunbar
T E Wilkes Jr
621 Vacant
624 W W Gaines
625 S B Lamlle
626 D M Mathews
628 John Lynch
634 J M Leavitt
637 Rev W H Major
639 Jacob Bromack
641 Mrs C V Gillespie
642 Benjamin Hanneman
644 Lillian Brooks
645 J P Sturgeon
647 E A Josephs
649 Moses Stein

Little

652 G V Webb
656 Charles Zimmerman
660 Mrs G A Seale
661 Mrs Bertha Rohn
668 Abraham Tesler
670 H V Jones
J L Jones
A M Turner
674 Mrs H E Massengale
677 T A Kendley
678 H A Robertson
684 A D Hardin
685 J W Mangham
687 R H Newell
684 J L Apperson
685 R H Newell

Ormond

687 L W Rogers Co gro
689 T W Welch
690 J L Camp
691 H L Hurst
692 C W King
695 W H Jackson
696 Mrs S C Steele
700 J S Trochlefeld
704 E A Smith
706 Miss Eunice Gouge
709 Mrs Laura O'Rourke
712 Miss Anna Ward
715 W M Miller
716 J H Bosworth
720 W H Starick
721 Watson Fuller

Atlanta av

726 B D Cleckler
727 P M Sisk
730 S A Freeman
731 W H Davis
732 J D Beasley
727½ Kerter Arlinger
735 W C Cotton
737 R A Haley
741 W D Hardaway
743 W C Randolph
745 A M Dodd
754 Mrs E R Johnson
761 W H Mann

Vanira

764 M R Moser
765 W H Mann
766 G W Lisam
771 E M Redwine
772 R C McCoy
773 G T Mills
774 H H Henley
776 Dr C H Christian
778 Mrs Mary Dickson
779 T J O'Keefe
780 T A Jordan
781 S W Orr
784 Mrs Mattie Stratton
785 Mrs M L Turner
788 G T Cornett
789 J L Hines

Jefferson ends

799 G C Bellard
791 Mrs Idaho Chaffin
796 Mrs C M Spiller
797 Dr L H Smith
799 Mrs Kate Stunk
802 H D Thompson
803 K P Hutchins
H C Hutchins
807 M T Walker
810 G M Murphy
812 H R Kellett
814 J N Williams
815 W H O'Dear
817 W R Jossey
818 J M Hall
819 H M McCammon
822 W J Dickens

Haygood av

824 South Side Bap Ch
Mrs E W Dunlap
827 E W Doane

Boynton av begins

828 T J Mosier
827 W R Jossey gro
828 Chris Cocinakas

Wetman av ends

831 C M Dwight
837 L H Smith
838 T P Propst
840 C S Brock
J S Coppinger

Milton av begins

841 Poole & Davies Co grocers
Mrs A Bowles pastr
847 A M Wilson
848 M H Yarbrough
849 Mrs Augustus Jones
G L Behrick
851 A E Kirk
852 D H Bryant
857 Mrs Edna Vagin
858 N J Crosby (c)
859 H L Adams
861 J J Montgomery
862 N P Hooks
863 J A Moore
862 John Jackson
868 E W Jones

Ridge av
Sea Ry

CAPITOL AV (East Atlanta) changed to Connings

CAPITOL PLACE from 121 Capitol Square s to 165 Trinity av 1 e of Washington **paved** with granite blocks **water** throughout

Evelene Court
14 E C Pratt
A W Cline
P W Jones
B L McGee
A J Chadwick
Mrs F Flexner
T L Bryan
15 Mrs Cordelia Glenn
17 E B Gibson
18 Lena May
21 Nicholas Paolos
24 Mrs Flora Pierce

CAPITOL SQUARE from 69 Washington s to 53 Capitol av 1 e of Hunter **paved** with asphalt **water** throughout
to State Capitol (for occupants see Washington st entrance)
52 G C Sigman
57-59 Mrs Ellen White
198 Military Dept State of Georgia
112 S J Brown
121 Chris Hirh Sec Army
131 Vacant

CAPITOL VIEW on Stewart av 2nd Second A & W P Belt Line R R (no mail "Atlanta R F D 2")

CAREY PARK between Hollywood av and Simpson Second L & N R R

CARLTON from 100 Walton to near 618 Whitehall 1 w of Ormondes

CARMEL AV from Sunday av R w to Argile av Inman Park
33 L T Strickland
51 Dr S L Rivers
55 C K Francis
J J Mirtle

CARMICHAEL STATION on Marietta car line 9 mi north

CARNEGIE (E Pt) from N Harris s to Bandolph

CARNEGIE WAY from Peachtree R w to M R Cain 2 n of Luckie **paved** with granite blocks **sewerage** and **water** throughout
3 J M George
5 Carnegie Laundry
16 **The Lorraine**

Pulliam ends
Ellis ends

20-24 **The Warrington**
Anna Cain
R E Seale photo
E L Neuse
M C Tagg
Mrs Madge Hagan
Mrs Estella Kershaw
E D Medlock
Mrs E V Foster
Mrs Nettie Coppedge
P E Rand
Mrs Lekman Woodruff
Mrs M E Oliver
J Mitchell
Mrs Athie Moyer
Peter Humes
G D McMeekin
Mrs L Jenkins
A E Ferguson
28 Mrs Jane Gibson
32 **The Stafford**
Mrs Belle Dentre
C W Bolenstein
Mrs A M Crow
J W Denver
34 Mrs E E Smith

Tuxe ends

40 Lyric Theater
41 Wheeler & Baker (c) (pilots)
48 J N McCarter
50 Hose Co No 8

Spring

51 J M Quick well paper
52 Mrs Margaret Colart
60 Tom Chin laundry
62 A Deacker drugs
64 Mrs E L Bells
66 R A Beeles & Co gro
CAROLINE from Maryland av 6 ln Flora av 1 e of DeKalb av
CARR from 1235 Marietta 3 to Niles av 1 e of Rice
2 G L Simmons
4 Colquitt Church
6 Vacant
8 Lee Mashlin

SIGNS
Store Front Signs, Office and Window Lettering, Card and Muslin Signs
Carved Wood and Electric Signs
MASSENGALE BULLETIN SYSTEM
Phone Ivy 498
50 EDGEWOOD AVENUE

BELLE ISLE Service Garage

ROAD SERVICE
OPEN ALL NIGHT

TAXICABS

THIRD AND PEACHTREE STS.
Bell Phones Ivy 298 and 2587

Lee J H Nations
[illegible] J E Pitman

CARR (Edgewood) from Whitefoord av s to Mauldin l s of LaFrance

CARROLL (also known as Cantey) from Georgia R R ov 146 S Boulevard **paved**, with chert and **sewerage** from Tenbelle to **Boulevard** water from Tenbelle to Gaskill

[illegible] W H Waddell
[illegible] J F Ellis
[illegible] Vacant
[illegible] J H Sanders
[illegible] Vacant

Tenbelle

[illegible] A M Grodzinsky gro
[illegible] W L Durrett
[illegible] Thomas Johnson
[illegible] Frank Saxton
[illegible] J H Collins
[illegible] H F Jackson gro
[illegible] F A Smith
[illegible] C J Sargent restr
[illegible] Wm Kellner
[illegible] Thomas Kopsaplis
[illegible] G W Smith drugs
[illegible] M W Bookers gro
[illegible] Medley George
[illegible] Mrs Josie Fincher
[illegible] C H Callahan dairy
[illegible] C H Callahan
[illegible] J A Clay restr
[illegible] James Bennett
[illegible] T T Bishop barber
[illegible] W T Bishop gro
[illegible] J M Chafin gro
[illegible] Bradford & Lanier gro
[illegible] S E Freeman
[illegible] Vacant
[illegible] S F Hill contr
[illegible] Vacant
[illegible] Charles Francis
[illegible] W D Poston
[illegible] Payne & Smith restr

Pitsock begins

[illegible] Mrs R L Kelly

Shelton ends

[illegible] T V Bishop barber
[illegible] T T Bishop gro
[illegible] J M Chafin gro
[illegible] Bradford & Lanier gro
[illegible] S E Freeman
[illegible] S F Hill contr
[illegible] Vacant
[illegible] Vacant
[illegible] Charley Francis
[illegible] W D Poston
[illegible] Payne & Smith restr

Pitsock begins

[illegible] Mrs R L Kelly
[illegible] B Halsey
[illegible] Sherman Ledford
[illegible] J P Cagle meats
[illegible] C J Burnett barber
[illegible] W G Smith milk
[illegible] L W Rogers Co gro
[illegible] J H Davis
[illegible] D A Burns
[illegible] J W Smith
[illegible] Ira Hawkins
[illegible] Alex Boyd
[illegible] James Smith
[illegible] J W Pruitt

CARTER from 104 Davis w to Marion & Turner av s s of Hunter **water** and **sewerage** from Davis to Electric av

[illegible] S T Jones
[illegible] Anna Williams (c)
[illegible] Minnie Bridges (c)

Moughon begins

18 Annie Moden (c)
19 Wm Cook (c)
21 John Butler (c)
23 J H Gray est
24 G H Miller (c)
25 Wm Jefferson (c)
31 Ray Calhoun (c)
33 Lucy Mabel (c)
41 Jack Brantley (c)
46 Janett Fincher (c)
48 Jennie Rivers (c)
49 Columbus Lunday (c)

Electric av begins

41 Flora Pine (c)
42 Emma Brown (c)
73 Julia Fatchouse (c)

Walnut

72 Parson Kines (c)
75 Shepherd Jordan (c)
81 Wm Barger (c)
83 Annie Calhoun (c)
85A Edward Tranor (c)
87 Jose Maps (c)
91 Nora Warber (c)

Vine

Granger

201 William Sumber (c)
207 John R Smith (c)
211 Lee Robinson (c)
217 Oscar Jackson (c)
218 Irma Walker (c)
219 Lydia Mitchell (c)
220 Henry Fowler (c)
221 P D Bonner (c)
225 Ethel Kirk (c)

CASCADE AV from 172 Gordon s w beyond Hoffin **water** and **sewerage** Gordon to Beecher

20 West End Golf Club
22 T W Gaffin drugs
25 Vacant
27 Caleb Thomas (c)
29 L O Simmons
43 W R Wilson
51 A R Dyer
53 C W Dunn
57 W F Terry
61 J H Brewry

Westwood av begins

91 T E Cox
93 C C Boggs
95 E H Gunster
97 C W Freeman
101 Mary Rosberry
105 R J Hanis
109 G W Heard
111 W D Roberts
123 J M Watson
148 Edwin Reece
L W Phillips
150 J H Meredith
152 H B Schumpert
181 D L Nichols
185 L C Thompson
188 W F Evans
195 M C Connolly
207 G E Varner

Beecher

208 Mrs A H Connally
210 Mrs Louise Trout
256 J W O'Bryan

CASCADE PLACE from Cherry to Beecher

2 E H Lee
7 Vacant
9 W A Walker
10 W S Norris
14 D H Boyer
15 Alvin Lovingood
18 A S Crain
19 H H Howell
21 S M Tate

CASCADE SPRINGS (al dress mail "Atlanta R F D 1)

CASSIEN'S ALLEY from Peters s to Nelson l s of Madison

CASSON (Edgewood) from DeKalb av s to McLendon also called Hill

7 Jackson Stanley
8 M L Johnson
9 H W Hornbuckle
10 W H Piper
11 Rex Calhoun
12 Wm Fairchild
13 W F Sorrows
18 G F Gober

CASTLEBERRY from 245 S Forsyth w to 344 Peters l s to W Fair **sewerage** throughout **water** from Forsyth to C of Ga Ry

5 J W Ward
7 J E Farmer
J D Wheeler

Madison av ends

18 Vacant
19 Vacant
20 J C Carter
22 Vacant
27 Vacant
32 Vacant
37 Mrs M A Brooks
41 Vacant
42 Selple & Sons cement

A & W P R R
C of Ga Ry
Sou Ry

CATHERINE from Stewart av w to Allene av s s of Pearce

29 W L Allen
31 W M McCarlson
37 A W Wilson
45 G A Carter
50 Mrs Eugenia Brooks
54 L W Reeves
55 W H Spratlin
58 J M Webb
64 Atl Metal & Rubber Co
66 W S Whitaker
87 C W Huber

CENTER from 34 W Peachtree charged to Lombardy Way

CENTER (Edgewood) from Hardee s to city limits 1 s of Moreland av

CENTER (Cook's District) from 280 Hemphill av n to W 14th 1 w of State

19 E G Barnett
21 Charles Boyd
23 Minor Boyd
26 B B Blackburn

Lynch av Emmett

40 A N Williams
47 R H Ferguson
54 J H Burge
64 A A Adamson
J D Coney
67 L J Burge
68 C A Orr
69 Arlington Hollingsworth
92 J N Orr
95 W T Booth
Mrs S E Sims
96 J D Coney Jr
97 J W Brooks
98 C A Dodd
102 J L Dobbins
104 J H Hisherson

THE "FAVORITE" STORE
BELL PHONE IVY 1339
EARL E. DUNAWAY, Manager
32 DECATUR STREET
Complete Home Furnishers
"FAVORITE" STOVES AND RANGES
$5.00 for your old Stove or Range on the purchase of a new one.

B

THE BARRETT CO.

Tarvia

Roofing and Paving Materials

Coal Tar, Creosote Oil, Pitch, Paints, Roofings

Office and Warehouse 95 Magnolia Street

TELEPHONE Main 2144

ATLANTA Rubber Stamp & Stencil Works

Manufacturers Of

Stencils Seals Rubber Stamps and Badges

DEALERS IN OFFICE SUPPLIES, SIGNS, STREET NUMBERS ETC.

33 Luckie St. and 260 Edgewood Ave.

BELL PHONES
Ivy 529
Ivy 3535-J

FORD
Plumbing
and
Heating
Co.

NO JOB
TOO BIG
NOR TOO
SMALL

13 S. Broad St.

BOTH PHONES
Main 206

McElroy
Artificial
Limb Co.

Makes the
Limb that
is Nearest
to Nature

66 1-2 West
Mitchell St.

Bell Phone
MAIN 3348

Barclay & Brandon Co.
FUNERAL DIRECTORS
246 IVY STREET
Phone: Bell Ivy 112-113 Atlanta 788
G. H. BRANDON, President R. M. BRANDON, V-Pres.

CENTER—Cont'd

Ethel

105 Center St M E Church
106 T H Reinhre
107 T C Fischer
108 D C Parks
109 Jesse Powell
110 O H Adams
111 J C Walker
112 J W Burge
113 Mrs Maggie Jones
116 J H Rice
118 A M Smith
119 Mrs M E Huff
120 C O Gibson
121 Eugene Ireland
122 G R Snow
127 J P Murphy
Arthur Gilmer
128 G S Blackwell

CENTER (E Pl) from S Main w to limits
202 D H McWilliams
210 A A Mason
211 C H Alverson
212 J M Davis
213 J T Matthews
T E Matthews
214 A L Barr
215 D L Johnson
216 Belton Moore
405 R E Martin
411 Charles Ruggle
503 Mrs Lula Hickinson
515 C H Thompson

CENTER HILL located 5½ miles out on river car line also on Mayson & Turner rd

CENTRAL AV (Edgewood) changed to Lowrey

CENTRAL AV from 61 Decatur a to Dodd av 1 e of Pryor **paved**, with wood blocks from Decatur to Hawson macadam from Hawson to Dodd av **sewerage** and **water** throughout

2 W J Brown
3 P P Jackson loans
2 Jacob Arnovitz
4 I B Hulin (c) barber
4½ Clayton & Co loans
5 M Dunlenisty shoemkr
6 Anderson Tailoring Co
7 S A Darnell barber
7½ P A Thomas hotel
8 E Pace (c) barber
10 Stephens & Mazon billiard
10½ J S Peek (c)
11 S Azzaradel shoemkr
11½ G C Rice (c) presser

Wall ends

14 Colonial Theater
16 Vacant
18 Klein Paper Co whsl
20 Gramling-Spalding Co shoes
22 Sou Photo Material Co
24 Evans Perrymn & Greene Co hats
26 Vacant
30 Dinkins-Davidson Hdw Co
34-50 All Joint Terminals
A C L R R
C & W C R R
Ga R R
L & N R R
A & W P R R
G A Hewald & Co brokers
Drift & Stamps brkrs
34-50 J A Campbell Co brkrs
Contl Paper Bag Co
C P Osborn & Co brokers
Whitaker Paper Co
W A Perkins broker

Alabama ends

41-47 Manhattan Fruit & Produce Co

Keaneys al ends

49 Coker Banking Co
R M Coker lawyer
49½ Dixie Watch & Loan Co
51 E M Chapman & Co produce
53 Piedmont Stables Co
55 J Von Reeden horseshoeing
57 N G Pholas fruit
57a Vacant
59 Am Produce Co
61 G H Porter & Co prod
63 McDonald & Co prod
65 Turner Bros prod
66-65 Dixie Fruit & Produce Co
70 L G Thompson
71 Central Av M E Ch (c)
72 George Moore contr

Hunter

80 Immaculate Conception Church
81 Vacant
84 T A Lovelace & Co prod
85 Mrs M Martinez
86 Red Mens Wigwam
87 Vacant
88 R A Brooks & Co grc
89 A B Christopher Shoe Co
90-94 S P Richards Co paper
91-97 S E McConnell dry goods
95 Vacant
97 J Pratt (c)
98 G Lovett (c)
99 All Cash Produce Co
100½ James Poulos contr

Mitchell

116-18 Sou Construction & Supply Co
York Mfg Co
117 Perin Paint Co
Sou Paint & Varnish
122 Mrs Annie Dorsman
122 Atlanta Tile Co
125 Mrs M I Brooks
127 Auir & Wiberg Co ink mfrs
Ga Roller Covering Shop
Western Newspaper Union
Piedmont Printing Co
129 Answorth Bros card clothing
132 J H Schroeter & Bro bath

Trinity av

141 W J Clayton
142 Vacant
145 Piedmont Laundry
148 Mrs C A White
150 C A Stenfelt
152 A C McLain
154 Marlin Roberts
156 Mrs M Brown
159 Anthony Kakes
Peter Kakouras
160 Vacant
162 Vacant
163 Mrs M E Eichmann
164 Vacant
167 Mrs H V Crawford
W W Mize
168 P I Blankenship
A J Carey
169 Mrs Mattie Smith
171 Thomas Henning
172 L F Creson
174 C C Creson
176 W W Mize
Mrs H Crawford
R F Hayes
Nicholas Demas

Pulliam begins
Garnett ends

183 Hellenic Orthodox Christian Church
184 R N Lacey
185 W J Hammond
189 E H Oakman

Fair

204 Mrs B M Powell
206 E L Young
208 Nick Poulos
210 Vacant
211 H J Lynch
213 O E Grimes
214 G M Hill
216 Solomon Alhadeff
218 Andrew Poulos
221 J J Hall
222 M Mitchell
223 Joseph Galanti
224 David Alnick
225 G M Martin
226 Vacant
227 I Cohen
228 Vacant
229 Eli Hagan
230 Leo Pike
231 Victor Arsenault

Woodward av

232 Wm Andrew
234 Vacant
236 George Cozzes
237 Spero Athans
238 Israel Price
239 I D Horwitz
240 T W Welch
242 J E Trammell
243 M Colemines
244 Abraham Kobelkin
245 Mrs Mamie Jeffers
251 G E Brooks
W C Lutsey
251a R C Hogg
254 W W Mills
256 Mrs E B Blackmon

Hewson

267 H F Williams
271 N M Daniel
275 O D Smith
Mrs Mattie Wade
276 E L Michael
277 H A Martin
278 Vacant
280 Levy Hazel
281 W M Alexander
W J McDonald
282 D E Brazwell
283 Morris Ney
285 J F Rose
J P Crane
286 Corpelia Reynolds
287 L G Gower
A C Eubanks
288 Mrs S A Keatley
289 S C Shelton
291 James Levine
John Mccall
292 M V Barnett
293 Mrs Jeannie Rice
C A Perry
294 C E Davidson

American Audit Co.
Home Office:
100 Broadway, New York City
Atlanta Branch:
1013-1017 Fourth National Bank Bldg.
C. B. BIDWELL, C.P.A., Resident Vice-President
BELL PHONE IVY 88

BAYLIS OFFICE EQUIPMENT CO.

COMMERCIAL STATIONERY — **OFFICE FURNITURE**

1 South Broad St. — **Bell Phone Main 240**

295 Mrs G B Sullivan
296 M E Love
N W Sitton
298 Louis Austern
299 G P Gomez
302 Mrs Sarah Cohen
Philip Elson
304 Leon Eplan
307 Charles Wolensky
Henry Goldstein
309 Elias Lewis
310 Nathan Newman
311 Myer Shaman
312 A E Latimer
313 W T Edgar
Aaron Stiles
314 J F Robbins
315 F S Cardell
319 Vacant

Allen

318 Peter Makres
319 J K Clayton
D G Head
21 Mrs Rebecca Sater
W F Lester
24 C S Gorton
J B Reynolds
25 Vacant
30 J M Preston
31 Isaac Sanders
Samuel Novick
Vacant
Isidor Charlok
Nathan Levy
34 Herman Miles
Morris Wittles
35 Rebel Cohen
36 Mrs Esther Cline
37 Michael Bochwitz
38 W T Wheeler
39 Wm Silver
47 Henry Haley
N W Campbell
48 W H Coursey
W B Nesbit
49 Mrs Lula Elliott
J B Runyon
50 A R McDonald
Mrs Annie Kleinst
51 M L Sturgeman
52 Morris Bloom
53 Manuel Cohen
55 J A Davis
57 Isaac Chein
Herman Gross
58 J F Lewis
E W Salkeld
61 O C Burnett
Mrs Emma James
64 W J Hodges
65 A H Warner
67 Joseph Rosetyn
69 Mrs Mary Andrews
Mrs N E Hellinger

Richardson

72 M R Bowles
73 C H Levetan grs
74 Mrs F O Wilson
75 A J Lemon
76 E S Denise
78 J H Bonsey
82 O H Cooley
83 David Saul
86 L W Pittman
87 J W Strickland
C E Ryel
E H Carwile
88 O J Parker
89 I Cohen
Abel Baglin
90 C H Levetan
91 Mrs Jessie Stephens
94 O P Bennett
96 Herbert Thrailkill
C M Davis

98 Miss Susie Harrington
99 H J Baker
100 W E Chester
J D Hollingsworth
Deber Townsend

Crumley

101 E D Meek
102 L I Brown
104 C A Lewis
105 H O Keeney
107 O E Johnston
110 George Brown
111 J L Ivey
J H McCallister
112 R E Dixon
115 J O Ball
116 Alex Fulton
M H Berll
118 Albert Armstrong
W A Armstrong
121 C P Wright
E A Varsodos
123 E E Cunningham
O E Clatfelter
124 Mrs P A West
125 J M Nottman
128 J H Bowers
W W Parnell
131 Philip Holcomb
132 E D Rose
135 Rev O J Gilbert
136 A L Twitt
139 S L Griggs
E H Holland
140 J H Barrows

Glenn

141 Engine Co No 9
145 Mrs J D Jennings
146 Louis Oblinger
147 Mrs S J McCalla
149 J W Turk
150 Raymon Craft
152 E E Allen
153 D C Thompson
Mrs M J Carter
154 Mrs Carrie Park
157 M S Robinson
158 Vacant
159 Benjamin Rosenfeld

Georgia av

161 J M Harbin
J H Stewart
162 W A Tess
167 J H Johnson
168 Mrs Alice Allen
171 M N Stilwell
172 J E Combes
174 T J Brown
175 J W Stallings
176 W R Freeman
180 Mrs Ella Barton

Haas

181 Vacant
182 C O Coleman
183 Miss Julia Miller
184 Vacant
185 Vacant
186 F E Martin
187 T H Nelson
212 S B Sims
213 J E Phillips
215 C T Johnston
219 F H Reeve
220 C C Westerman
227 M G Pritchett
H S Yarbough
221 J R Carlisle
226 H A Agricola
227 Mrs C K Martin
227½ Mrs L A W McNish
228 J W Parson
E K Laney
229 Rev J E Hemphill
230 G W Pruitt

234 P R Florence
236 Mrs C H Bennie
242 W C Slate
245 H C Albitz
246 Joseph Meier
249 C R Johnson
249 Willie Chambers
252 D Davis
253 C E Moore
257 R F Jordan
258 Mrs C S Hucks
259 Della Hodges
259½ E F Kensington
260 Mrs C J Smith
261 M T Launius
261½ Mrs Dorothy Kessler
265 J W Johnson
266 Vacant
268 A P Lawsdes
269 H B Wicks
P H Chinn
270 J W Maynard
L W Whitley

CENTRAL AV (E P) from E Cleveland a Atl & W P Depot

121 E W Shelton
J A Smith
122 Peter Duncan
Furman Farm Imp Co
125 J R Deering
131 Marion Harper Cotton Oil Co
143 Mrs Susan Widoncroft
145 H L Brown
149 J T Bryant
Wm Garrison

Washington

205 W E Collier grs
207 W H Collier
209 W A Inke
211 W E Orr
213 K P Greeby
C C Plunkett

Hamilton

215 W W Carroll
Am Agricultural Co
Int Agricultural Corp
Va Bridge & Iron Co
Dixie Culvert & Metal Co
T H Brooke & Co grs

CENTRAL PLACE from 151 E Hunter to 64 Capitol av 1 w of Fraser **paved** with granite block **sewerage** and **water** throughout

55 J Jurkosky sleeper
57 W N Poole presidio
59½ Jacob Kendall
61 Moses Hahr
65 O T Head
L S Teem
66 J E Fleming
68 Mrs S A Wells
69 Mrs Sarah Taylor
70 Mrs Zonie Fricke
72 Simon Horwitz
Jacob Feldstein
73 J A Thornton
74 E A Carter
80 A J Hurst
82 Mrs S L Burton

Cravens al begins

88 W M Jackson
90 Mrs M J Lancaster
95 H J Cox
95½ Mrs L Bickmill
100 T H Herd
100½ W H Dye
Mrs Louie Brewster

CENTRAL R R from Fair to Whitehall parallel with C of Ga R R

TAXI CABS

CALL

PHONE IVY 322, 1548 and 3436

TOURING CARS
LIMOUSINES

EXCELSIOR AUTO CO.

Incorporated

J. W. HINCKLEY, Pres.
F. BALL, Manager

12 Luckie St.

J. A. FISCHER

Contractor and Builder

"I BUILD good houses"

1516 Healey Bldg.

PHONE IVY 578

AUTO SUPPLIES

Klaxon Service Station
ALEXANDER-SEEWALD CO.

35 North Pryor — **Phone Ivy 3650-3651**

PIANOS

STEINWAY
KNABE
FISCHER
AND OTHERS

PIANOLA
PLAYER PIANOS

SHEET
MUSIC
UKULELES
MANDOLINS
GUITARS
VIOLINS
BANJOS, ETC.

PHILLIPS
AND
CREW
PIANO CO.

82 N. PRYOR ST.
PHONE IVY 882

COURSEY & MUNN
DRUGGISTS
29 Marietta St.
Cor. Broad
Have Your Doctor Phone Us Your Prescriptions

CHADWICK from Milton av n to Ridgewood l s of Jennaka
CHAMBERLIN from 98 Yonge s to 86 N Boulevard l s of Ridgewood av **paved** with macadam **sewerage** Jackson to Boulevard
1 Andrew Low (c)
2 George Hatcher (c)
17 O L Evans
19 Liberty Bap Ch (c)
Jackson
36 Maggie Cradock (c)
31 G W Finck (c)
31a Fannie Wood (c)
34b J J Gary (c)
34c Henry Jenkins (c)
35 M Sly (c)
36 Mary Cooper (c)
39 Nancy Butler (c)
39½ Kivin Battle (c)
40 Simon Howard (c)
41 James Stokes (c)
41½ John Cunningham(c)
43 J J Sanson (c)
47 Otis Pollard (c)
48 John Epson (c)
54 Charles Collier (c)
Fitzgerald
51 Josie McLendon (c)
54 Ollie Allen (c)
56 Sallie Jones (c)
57 Jno Cowing (c)
59 Higgins Clark
60 Thomas Smith (c)
63 George Kimmild (c)
64 Luther Young (c)
65 Robert Hardin (c)
66 Henry Cowling (c)
67 Henry White (c)
67½ Sallie Leslie (c)
68 Mamie Heard (c)
69 Wm Livingston (c)
69½ Florence Rostick (c)
70 Georgia Williams (c)
71 Minerva Pleasant (c)
71½ Mattie Roane (c)
CHAMBERS 1 block e of Pearl runs n and s
CHAPEL from 42 Nelson at Junction of Elliott s w to Kiln l w of Walker **paved** with granite block from Nelson to Mangum macadam from Mangum to Kiln **sewerage** from Elliott to Henry **water** throughout
1 W L Ledford
18 J W Ewing
19 D W Smith
22 W H Perdue
25 W F Thurmond
31 J W Pittman
J M Hoyle
36 J P Quinn
37 John Smith
38 C T Hughes
41 J T Quinn gro
Mangum
51 Mary Childs (c)
53 Fed Martin (c)
61 Vacant
63 Wm Powell (c)
63b Maud Jones (c)
65 H Shakespeare (c)
67 George Davis (c)
67a Will Proctrose (c)
69 Ethel Griffin (c)
Markham
73 Wm Buffington (c)
83 Flora Williams (c) gro
Haynes
85 Leonia Allen (c)
92 John Carr (c) gro
94 Vacant
95 Albert Hudson (c)
96 Charles Jones (c)
98 Annie Johnson (c)
99 Sallie Thomas (c)
100 Lottie Mason (c)
102 Maggie Owens (c)
103 Laura Holland (c)
104 Lottie Mangum (c)
106 Kina Williams (c)
106 Wm Monroe (c)
107 Alex Butler (c)
110 Freddie Cotton (c)
110½ Frankie Jordan (c)
Davis
111 Joseph Friedberg gro
112 Ella Wilson (c)
112½ Cora Moore (c)
115 Mack Gates (c)
116 Paul Cordell (c)
119 Sol Flemister (c)
120 Rachel Boswell (c)
123 Benjamin Wilson (c)
123½ H C Coleman
Tatnall
131 T W Oxford gro
137 J L Suttles
141 John Williams
145 Vacant
Collier begins
Nelson ends
147 Vacant
151 Mrs E Logan
153 J J Tanner
Stonewall
163 Vacant
165 J R Kinsey
168 W J Redwine
170 Hyman Goldstein
171 W E Thompson
172 G H Wright
175 W J Baker
176 W H Crowe
177 Charles Cherry
180 N E Pittman
183 W C Bray
185 Vacant
185 Vacant
187 Vacant
189 A H Hyll gro
Fair
193 J G Smith
196 H O Rivers
198 J L Baker
199 T L Pruett
201 W E Kiln
202 J N Bradgeh
203 J G Steele
205 Mrs. Mattie Miller
206 W W Smith
207 Mrs Rilla Coggins
211 J J P Wood
215 W O Fuller
Larkin
222 C A Bowden gro
225 Dr C S Ray
226 G C Downes
230 Georgia Morrison
234 B F Carr
237 J A Suthers
Trenholm ends
239 E Hogan soft drinks
242 John Moore (c)
244 Lizzie Cash (c)
247 C P Hogan (c)
248 Martha Head (c)
249 Lillie Battle (c)
251 Vacant
252 Spencer Jenkins (c)
253 Vacant
256 G W Hatfield (c)
257 Jessie Boyd (c)
259 Owen Turner (c)
260 Lella Goodwin (c)
261 Ora Jones (c)
262 Wm Bailey (c)
265 Ophelia Higgins (c)
266 Henry McKinney (c)
267 Vacant
268 Little Butler (c)
269 Vacant
270 Phebe Bonds (c)
271 James Byrd (c)
272 Lewis Thomas (c)
Hills av ends
274 Lenna Rice (c)
275 John Johnson
McDaniel ends
276 Walter Smith (c)
277 Ellen Whitfield (c)
278 Vacant
279 Emma Chambers (c)
281 Vacant
280a Vacant
282 A Gilbert (c)
282a H Pain (c)
283 Pearl Thompson (c)
284 Vacant
284½ G Priestler (c)
285 Emily James (c)
286 C Grey (c)
286a Vacant
287a Vacant
287b Wm Stokes (c)
288 E Bark (c)
289 Stella Johnson (c)
Holland begins
290 H Scroggins (c)
290a G Mays (c)
290b Vacant
290c D Williams (c)
290d G Lee (c)
291 K Greenlund (c)
291½ E Bishop (c)
292 D Stockley (c)
292½ Vacant
294 Vacant
295 Willie Wilbur (c)
295½ Charles Adams (c)
296 A Simpson (c)
296a C Simpkins (c)
297 Vacant
297½ Lizzie Jones (c)
298 James Boyce (c)
298½ Wm Boyce (c)
310½ H Pierce (c)
312 J Aredine (c)
313½ E Perry (c)
314 J Hill (c)
314½ A Dupree (c)
315 Ora Barlowe (c)
316 P Wilson (c)
316b C Latimer (c)
317 Charles Moor (c)
318 Mary Kirk (c)
319½ Wm Morgan (c)
319 Charles Walley
320 Cornelia Fernandez (c)
Humphries
325 M Dexler (c)
326 J Jones (c)
Leonard
347 Geo Howard (c) cool
351 Ida Finley (c)
355 Jessie O'Neal (c)
356 Mattie Ingram (c)
357 Arthur Jackson (c)
359 Wm Fears
360 Annie Giles (c)
361 Anderson DuPree
362 Nora Hixon (c)
363 Edna L Clark (c)
364 Etta Falkner (c)
365 Margaret Green (c)
367 Andrew Wells (c)
368 George Reed (c)
371 Wylie Dosser (c)
372 John McCoy (c)
374 Georgia Baker (c)
377 Benj Moore (c)
378 John Adams (c)

Knox &
Maier
Co.

Tin, Slate
and
Tile
Roofing

Ventilators
Metal
Ceilings

Walter
Concrete
Roofing Tile

Skylights,
Cornices,
Jobbing,
Repairing

207-209
MARIETTA ST.
Bell Phone
Main 5368

POWER FOR EVERY PURPOSE
Georgia Railway & Power Co.

CARLTON SHOE & CLOTHING CO.
Sole agents in Atlanta for Alfred Benjamin's "Correct Clothes for Men" also, exclusive agents for Hanan Shoes—both men's and women's.
36 Whitehall St. In the Heart of the Shopping District.

276 Sam Lapp (c)
281 Andy White (c)
282 Dave Williams (c)
283 Lela Bowden (c)
285 Emma Smith (c)
287 Chas Marshman (c)
295 Fannie Turner
296 Wm Goggins (c)
291 Lela Finley (c)
292 Emma Adams (c)
294 Lucius Fasons (c)
296 Carrie Mathis (c)
298 Cayenia Mathis (c)
297 Carrie Allen (c)
299 Andrew Thomas (c)

Bennett al begins

401 Joseph Brice (c)
403 Mary Moore (c)
405 Mary Thomas (c)
407 Charles Gibson (c)
409 Pauline Dandes (c)
411 Mellie Burke (c)
413 Maria Adams (c)
415 Annie Thurman (c)
417 Della Sightree (c)
419 Samuel Bell
421 Catherine Brown (c)
423 Mary Jones (c)

CHAPEL ALLEY from 283 Chapel

CHAPEL ROAD changed to Peck on River car line

CHAPMAN (E P) from 423 N Spring s to limits

[illegible] T E Fortner
[illegible] J R Harmon
[illegible] E M Brown
605 Arthur Mayo
611 Alex S Culpepper
612 James D Mays

CHAPPELL AV (Cook's District) from 58 W Hunter in Battle Hill n to Mayson and Turner Ferry Road

Hunter

8 Mrs Ella Akridge
L G Sayre
12 G L Smith
24 R L Adair

A B & A R R

17 Joseph Sauret

CHARLESTON AV Lakewood Heights

CHASTAINTOWN bounded by Hemphill av Sou Ry and Howell Mill rd surrounding Pumping Station No 2

CHASTENE from 727 E Fair s to DeKalb **sewerage** Fair to Woodward av

42 J T Anderson
47 C B Lyle

CHATTAHOOCHEE AV from Howell Mill rd and S A L R R W to Marietta car line

CHATTAHOOCHEE AV (E P) from 409 N Church s to limits

[illegible] W T Callahan
[illegible] J M Hammond
[illegible] F L Smith
[illegible] J A Watts
[illegible] H W Hawkshaw
[illegible] H L Thomas
K E Nolan
M J Riley

Cheney

[illegible] L A Lipke
[illegible] W C Lipke
[illegible] H E Noles
[illegible] Charles Cook
[illegible] J Norton
[illegible] W B Hendricks
[illegible] E P McDaniel
[illegible] J W Gilbs
[illegible] A Hudson
[illegible] R E Weatherly
[illegible] J M Sampson
[illegible] J A Pittman
[illegible] Mrs M O Newby
[illegible] Virgil Allen
[illegible] G Fleshaw
[illegible] E M Clay
[illegible] G G Gross
[illegible] A Fowler
[illegible] G R Lites
[illegible] E G Billings
[illegible] W T King
[illegible] A L Amon gro
[illegible] A L Amon
[illegible] W P Allen

Lester

[illegible] J E Brown
[illegible] W T Nesbitt
[illegible] E P Mitchell

Maple

[illegible] O M McKee
[illegible] A E Almand
[illegible] B F Carroll
[illegible] J E Wardlaw
665 Edward Platt
666 Mrs Alma O Fowler
669 G P Tankersley
615 Moxie Koch
625 H J Whatley
627 W S Howell
634 W M Phillips
695 A W Jackson

CHENEY N (E P) from 219 W Wade av n to Chattahoochee av

[illegible] Mrs F M Williams
Mrs Essie Wethington
[illegible] Vacant
[illegible] H C Smalley
[illegible] Mrs Annie Mann
[illegible] P H Orr
[illegible] A C Knivekin
211 G T Kohler
213 J L Short

Forest

[illegible] H A Willington
[illegible] E H Orr
[illegible] Vacant
[illegible] K E Boyd
[illegible] Vacant
[illegible] J H Holland
[illegible] A R Hemperley
T J Hemperley
[illegible] W H Cleveland
[illegible] J C Rehenbaugh

Spring av

[illegible] W J Eubanks
[illegible] J S Westley

CHENEY S (E P) from W Cleveland av s to W Washington av

[illegible] H F King
[illegible] L N Brown

CHENEYS STATION (East Point) on College Park car line

CHEROKEE north and south, located in Peachtree Heights Park

CHEROKEE AV from 542 E Fair s to A & W P Belt Line R R W boundary of L Y Grant Park **paved** with macadam from Fair to Atlanta av **sewerage** from Fair to Vandra and **water** from Fair to Atlanta av

[illegible] Whitehall Floral Co
[illegible] J L Stewart
[illegible] Mrs M J Bailey

Woodward av

47 Mrs F C Rice
Neil McMillan
48 W E B Cyburn
51 F W Reynolds
54 J K Thomas
56 B W Wiggins
57 J M Mitchell
59 C F Huber
60 J P Walford
64 J R Cannon
65 Mrs O G Holbrook
69 G L Fallin

Bryan

72 Mrs C B Windt
73 C T Jones
C M Craft
J A Hubbard
77 Mrs Della Boyd
F J Summers
78 J W Smith
81 J F Buchanan
84 Mrs L E Foote
85 J J Jones
Mary M Jones
86 W M Turner
94 D I Hirsch
95 W L Abell
96 August Johnson
99 G B Snow
100 G W Green
101 A P Jordan
J L Richardson
105 Chas McConnell

Glenwood av

106 Mrs R C Bryan
109 J A Crumbley
113 J W Sieler
117 C T Lemmon
118 J W Cummins
119 W M Callaway
C O Peavy
122 N B Roberts
126 J S Mitcham
127 J T Bell grp
131 Mrs M A Williams
135 Mrs R L Brown
140 J O Spiers
141 F R Barford
142 M A Welborn
144 Dr W E Barber
145 J B Lemmon
149 F L Muller
149a Mrs N E Smith
155 D L Shannon

Sydney

161 Rev W W Brinsfield
163 J T Robertson
Jas Mulcahy
173 G B Millner
177 O C Lewis
181 Mrs L Dressell
185 A D Jones
C L Pratt

Orleans ends

189 Frank Bridges
215 W A Verner

Milledge ends

225 Jacob Buchman
227 Paul Wardlaw
229 W J Riordan
241 M W Williams
247 K J Meiere
251 L D Turner

Cherokee pl ends

257 W H Henderson
259 F O Hannah
W T Allen
261 C B Hicks
263 W C Grant
267 Annan Lewis

Georgia av begins

291 W O Bell
R E Bell

Pavilion

RHETT, O'BEIRNE & LOCHRIDGE
All Forms of Insurance, Surety Bonds
33 Poplar Street, Opposite U. S. Post Office Phone Bell Ivy 1950 ATLANTA

J. E.
HANGER
Inc.
Manufacturers
Artificial Limbs
Crutches
and
Accessories
16
S. PRYOR ST.
Bell Phone
Main 3390

C. P. Murphy's Sons
DIXIE'S RELIABLE ROOFERS
Gravel and Slag Roofing
MASTIC ASPHALT FLOORS
Tarred Felt, Pitch, Tar
573 Whitehall St.
Bell Phone
Main 1485

W. R. METTS ELECTRIC CO.

Electric Motors

Generators and WIRING

We do everything Electrically

NUF SED

6 S. Fourth Street

PHONE Main 5395

EDGAR DUNLAP INSURANCE AGENCY

Candler Building

Writing FIRE Casualty Automobile Insurance

We Make LOANS And Write BONDS

LOANS on DIAMONDS, JEWELRY, Etc.
LOWEST INTEREST CHARGE
JEFFERSON LOAN SOCIETY of Atlanta, Inc.
8 AUBURN AVE. "Ask Your Bank About Us."

CHEROKEE AV—Cont'd
245 Mrs M E Thrash
249 V E Rice
253 A W Crawford
315 Mrs M L Stansbury
321 Mrs Lula Massey
323 E L Harling
332 Dr T C Davison
Walter Outcault
Bass ends
247 S A Rudder
251 O H Snook
255 Mrs G K Word
261 G A Clayton
265 **Stockton Apts**
J K Cochran
Turner Lassetter
Mrs E S Pearse nurse
Mrs J G Lyman
Mrs Jane Hartman
272 Wyly O'Callaghan
272a Vacant
Augusta av ends Grant L. P. Park
242 T M Word
244 L D Thompson
245a Mrs Ophelia Irving
249 O H Ewest
249a Mrs Nina Shumate
297 J F Kinsey
301 J C Cantrell
South av ends
415 Wm Oldknow
419 Dr R H Shields
421 T A Clayton
423 W P Murphy
425 J H Hooten
459 J J Greer
Ormond ends
471 Mrs B H Moore
472 W N Hudson
481 F V L Smith
485 J O Harris
491 W S Martin
493 R H McCaw
S T Krakenby
J F Mallisner
T A Teasdale
497 Vacant
Atlanta av
505 P F Sims
507 Vacant
509 Vacant
511 J H Cowart
519 S H Wiley
W H Jones
Vanira ends
525 O S Smith
529 J C Pratt

CHEROKEE PLACE (off north part of Glenn) from 252 Garden e to Cherokee av **sewerage** from Connally to Hill and Grant to Cherokee av **paved**, with chert throughout

CHERRY from 165 W North av s to 8th 3 e of Pryor
2 Vacant
4 Wm T Clinkscale
10 J H Williamson
16 C H Walker
19 Wm E Odom
21 Contento F Neri
22 A G Allen
Kimball
34 Eugene Gasser
37 T R Martin
55 Ga Tech Hospital
56 O W Parkelon
57 J M Grunade
Third
59 Mrs Rosa L Simms
61 J C Dunson
62 W H Boring
66 P C Blackwell
70 E E Brasson
72 W T Hopkins
J D Bates
73 H M T Miscoby
74 W B Walker
76 J E Walker
77 J L Sloan
81 R R Geneau
85 P S Woodward
Fourth
604 A C Bunder
605 E E Jenkins
608 Augustus Jenkins
610 J P Rainey (c)
612 C L Johnson (c)

CHERRY ALLEY from 81 Evans w one block

CHERRY AV changed to Birney

CHESHIRE BRIDGE ROAD address mail "Atlanta R F D 4"

CHESTNUT from 193 Greenferry av n to Exposition Mills 2 w of Sunset av **paved** with chert from Greenferry av to Hunter **water** from Greenferry av to Carter and John to Kennedy **sewerage** Jones av to Pelham and Hunter to Carter
5 Frank Grimes (c)
5 George Dennett (c)
1 Elias Goodlett (c)
14 Charles Sitton
15 Ada White (c)
16 Jordan Bugg (c)
17 Willis Mar (c)
18 John Smith (c)
Columbus av begins
19 Robert Minibee (c)
20 D Crawford (c)
21 James Williams (c)
23 Henry Coots (c)
25 Robert Wallace (c)
35 Zebedee Hicks (c)
37 W H Rogers (c)
39 Lula Gordon (c)
Fair
51 Robert Mitchell (c)
57 Julia Montgomery (c)
74 J S Caldwell (c)
75 Neal McLendon
76 Virgil Eckridge (c)
79 M Alexander (c)
80 Paul Smith (c)
81 W K Harrell (c)
82 Pleas Craft (c)
87 Archibald Brown (c)
91 Robert Butler (c)
95 J W Neal (c)
98 Nettie Gay (c)
97 Vacant
98 George Mitchell (c)
99 Vacant
98 James Worthan (c)
92 George Gaines (c)
94 Promise Elliott (c)
96 S O Brooks (c)
98 Berry Robinson (c)
100 Wm Starr (c)
102 Wm Turnipseed (c)
104 A G Arnold (c)
105 R E Nickerson (c)
106 J B Conn (c) gro
107 A G Arnold (c) gro
Parsons
109 W M Sullivan
117 O K Shivery (c)
118 Albert Grier (c)
121 L H King (c)
122 W A Aderhold (c)
123 L C Chandler (c)
124 W H Greenwood (c)
126 W H Whitaker (c)
127 J H Trayler (c)
129 P C Towns (c)
130 James Coleman (c)
131 Richard Martin (c)
132 H E Bryant (c)
134 Sanders Parks (c)
135 Charles Philpot (c)
136 Floyd Williams (c)
139 P J Gordon (c)
141 J F Hughes (c)
142 S Blackabur (c)
146 Alex Heard (c)
150 Edward Wallace (c)
154 P A Keith (c)
160 E H Gullin (c)
164 Vacant
168 Lera Allen (c)
172 Mixson Austell (c)
Mitchell
176 Wm Barnes (c)
178 R F Jones (c)
182 W N King (c)
186 Jennie Kirk (c)
196 Lizzie Thomas (c)
206 James McLemore (c)
208 Frank Stone (c)
210 Charlotte Neeps (c)
212 James Loudd (c)
Hunter
222a Calhe Dodd (c)
222b Isaac Henry (c)
223 Jeneva Thomas (c)
224 Thaddeus Mapp (c)
225 John Gross (c)
225b Charles Cockey (c)
227 G W Luke (c)
229 Sarah Turner (c)
230 Jenny Thompson (c)
231 C S Slaughter (c)
231b Wayne White (c)
234 Isaac Grissom (c)
236 Asbury Hines (c)
239 Marion Watkins (c)
240 Wm Miller (c)
241 J H Green (c)
244a Samuel Carter (c)
245 Walter Gettis (c)
246 Wm Brown (c)
246a J H Shepherd (c)
247 Joseph Abbott (c)
252 Andrew Murphy (c)
254 Herod Sherwood (c)
255 Seaborn Morgan (c)
257 J J Holt (c)
258 Herman Becker
Carter
264 Herman Becker gro
262 Tennessy Adams (c)
264 Anthony Moody (c)
266 Vacant
268 Eliza Randolph (c)
270 Lucretia Reed (c)
274 H L Edmondson (c)
277 Benj Jackson (c)
Crendel
278 Chas Westbrook (c)
279 Charles Brassingham
287 Henry Williams (c)
289 Hinds Glenn (c)
Magnolia ends
292 Vacant
293 R O Ray (c)
295 W M Cotch (c)
296 Vacant
297 W M Crawford (c)
298 Walter Oglesby (c)
302 Rd Burns (c)
303 J A Moore (c)
304 Walter Robinson (c)
229 Rev J W Jackson

W. S. DUNCAN CO.
FLOUR, GRAIN, HAY AND FEED
Both Phones M. 1616 18 S. Butler St., Corner Georgia R. R.

CONSULT THE

Classified Business Lists

IN THIS DIRECTORY

IF YOU WOULD FIND WHAT YOU WISH TO BUY

377 John Chaisson (c)

Foundry

378 J W Langster (c)
380 Wm Plummer (c)
384 Wm Jones (c)

Spencer

358 Duncan MacAlox (c)
362 Arthur Sim (c)
364 John MacAlox (c)

Thurmond

372 John Lumpkin (c)
402 Vacant
410 Vacant
414 Ella Gray (c)
418 Leroy Grier (c)
418 Samuel Fulton jr (c)
420 Vacant
421 George Hallett (c)
426 Vacant
428 Charles Sunding (c)
430 Ernest Nealon (c)
431 Vacant
432 R D Mitchell

Simpson

437 Vacant
441 Vacant
445 T J Spivey
450 Clifford Morgan
452 L E Thomason
454 Rev A G Upshaw

Jones av ends

455 H F Shepard
457 R C Alford
457 C C Stroupe
461 N D Gibson
464 Vacant
467 T E Harvey
470 N B Vining
Mrs L D Vining
472 J H McClure
474 T W Stanley

Neal
Proctor

510 H G Stone
520 W D Langley
522 S H Bansbotham
526 G M Edwards
528 S V Belcher
530 F M Leathers
Harry M Pyron
542 H B Niles
J G Henson
543 W P Roberts
547 T B Turnilkill
L L Hildebrand
554 Dr J B Golden
J O Dantell
563 Mrs S E Parker
571 J V Chastain

Jett

572 T M Cannon
573 D E York
578 E E Caldwell
577 J W Hughes
579 J E Bowden
579 J H Treadaway
W T Arbell
586 C H West
C L Price
591 C A Schultz
592 W J Henry
594 Vacant
596 W T Arbell gro
597 Western Heights Bap Church

Kennedy

592 Vacant
594 Vacant
595 C O Petry gro
600 R A Lesler
601 Mrs L N Crawford
F A Burch
602 J A Middlebrook
603 F L Barnett
Mrs M M Chastain

606 J J Barnett
J E Ford
605 J T Mitchell
606 W E Jones
607 R M Buchanan
608 J H Day
609 J C Irelan
J L Roberson

Meldrum ends

610 W H Causey
J B Meek
614 J L Coggin
615 E G Morler
616 E E Withers
617 Mrs Mary McClelland
Rufus Brown
619 C H Murphy
P E Maroney
620 T B Hutchins
N P Pinot
622 W C Grayley
624 F M Kitchens
626 W A Torbush
628 E H Livingston
627 J H Halsey
T H Lindsey
W E Pritchard
628 H E Segars

North av

630 G A Colley
631 H P Parker
632 Vacant
633 W F Embrey

D'Alvigny ends

634 Vacant
636 Thad Hesler
637 G K Dennis
638 Ezra Page
639 C F Hubert
642 J L Cook
643 F J Howe
646 Edwin Kaheley
649 O J Bonner

Pelham

651 A C Burton
655 W T Heath
657 W M Hunton

Fox

667 G A Beurne
665 Vacant

Bellwood av
Powell
A B & A R R

669 B M Whitley
650 W A Wallace
652 S M Traylor
654 G A Puckett
657 W R Higgins
659 John Holcombe
659 J M Countryman
760 Fannie Lee
761 C A Ritchie
762 F K Howe
763 A O Higgins
764 Celia Pierce
765 W R Brantley
767 Oscar Lee
768 Jack Pierce

Wheeler

768 Mrs Sarah Rapier
770 John Chastain
772 Alva Vaughn
775 Dilla Spencer
777 M M Robertson
779 Henry Born
729 Charles Harris

Bedford commerces

724 W E Vinson
723 John Foster
726 O R Lane
724 W J Whitfield
726 J S Smith
727 J S Young
728 Tabe Norton

Jefferson

264 Mrs Georgia Camp
266 John Huddleston
268 Mrs Sallie Huggins
CHESTNUT (H) from Atlanta av e to limits
CHESTNUT (Hills Park) on Marietta car line 3 m north
CHESTNUT AV from 229 Courtland e to 448 Fort 2 n of East Baker **sewerage** from Courtland to Butler
CHICKAMAUGA AV from Greenfern av n to Battle Hill av 1 w of L & N R R
CHLORINE PLACE on S Decatur car line
CHRISTMAN from Sawyer av e 1 s of Indian
15 H H Alsaunt
19 Mrs C F Jenkins
21 E V Wilson
27 F M White
G S Tankersley
31 Mrs A V Clower
CHURCH (Hattie Hill) from 25 Joe Johnson av w to Racine
CHURCH N (E P) from W Cleveland a to Main
111 Wm Barnes (c)
112 Roberta Conley (c)
115 Jesse Dean (c)
117 John Robinson (c)
119 Green Wilcox (c)
121 Seth Vaughn (c)
127 Eliza Churns (c)
125 George Churns (c)
127 B Woods (c)
129 Page Baker (c)

Ware

241 B F Thompson
219 J C McKenzie
211 M R Church S
213 J F Robertson
215 B F Barrigan
DeLeon W Drake

Forest

304 Mrs A B Sparks
294 J W Moore
305 R C Owens
308 Mrs S F Rutledge
318 J I Hosford
329 J L King
J F Trammell

Spring

400 W F Bird
402 S J L Holcombe
404 H T Coppedge
405 T J Smith
A E Tunnel gro
CHURCH S (E P) from W Cleveland av s to Venton av
407 A B Wynne

Thompson

264 George Day (c)
266 Mitchell Jackson (c)
255 J H Bailey gro
717 J H Bailey

Dorsey

268 J P Wade
265 Joseph Trimble
211 J T Hemmert
312 Church St School

Washington

315 W D Couch
320 W L Stallings
325 L O Wright
327 J W McWilliams

Taylor av

328 J W Miller
404 A H Speir

The BANKERS ENCYCLOPEDIA

CONTAINS A Synopsis OF THE Banking Laws OF EACH STATE Revised to Date ALSO AN Up-to-Date Map of each state as well as the PRINCIPAL RESERVE CITIES

FOR SALE BY R. L. Polk & Co. Detroit

S. S. SHEPARD PLUMBING CO.

Heating & Plumbing Contractors

All Repair Work Receives Prompt and Careful Attention

37 E. Alabama Street

Both Phones 1959

KODAKS AND SUPPLIES

GLENN PHOTO STOCK CO.

EASTMAN KODAK CO. 117 PEACHTREE

THE LARGE KODAK STORE

TRIO
Laundry
AND
Cleaning
Co.

You Are Bound
To Like Our
Work

Quick Service

Dyers
Cleaners
Scourers

100 Hilliard St.
PHONE IVY 1600
213 Peachtree St.
BELL PHONE
Ivy 1602

MORROW TRANSFER & STORAGE CO.
WE STORE AND HAUL ANYTHING
PHONES: Bell M-4355 Atlanta 137

CHURCH S (E P—Cont'd
512 T E Smith
513 W B Word
514 R C Kinney
Hamilton
541 G W Clark
544 W A Stimmer
545 T M Oliver
Center av
602 T G Christian
603 Mrs M E Jones
606 J S Suttles
608 F K Bailey
607 J E Lee
609 W T Lefolers
611 Georgie Murphy
612 K E Ewing
615 J S Trimble
616 Church of Christ
617 J T Peek
CHURCH (Howell Station) from 18 Tilden e 2 mps
CHURCH (Cook's District) from 175 Echo s to Alamo thence s w to Echo 1 n of Southern Ry
32 J C Wright
34 A J Pace
35 L M Kite
36 J A Land
J L Going
37 T W Fowler
38 T J Earnest
39 D C Arnold
39½ A H Lawson
40 R O Martin
41 Vacant
42 Mrs S C Turner
43 W O Smith
44 H H Creamer
Echo
50 Mrs Mary Morris
CITY GATES on river car line
CITY HALL PLACE from 24 N Forsyth w to 14 Paville
CLARA from 816 Marietta n w to Ashby 1 e of W & A R R R crossing as Jefferson
CLAREMONT AV about 4 m n on Peachtree road near Peachtree Heights
CLERK changed to Dermott
CLARKE from 198 Pulliam e to 122 Hill **paved** with granite block from Pulliam to Capitol av **sewerage** from Washington to Crew and Capitol av to Hill **water** to Martin
S L R Gordon
16 H E Andrews
14 G R Childsey
15 J A Higgins
16 J A Dernigha
19 P D Sloan
A T McNeely
21 Mrs Annie Tye
Washington
51 G G Pridgen
A M Elton
55 W H Maxwell
55a E E Eubanks
Crew
62 W M Rose
64 W W Chandler
Capitol
111 Edward Graham (c)
113 Samuel Rogers (c)
117 John Bone (c)
118 G R Mobley (c)
119 A B Green (c)
122 Harry Newman
124 Miller Boynton (c)
124a Emma Hawkins (c)
126 Susie Watson (c)
127 Allen Temple Ch (c)
128 Mary Freeman (c)
Fraser
128 Ruth Davis (c)
131 G W Brooks (c)
132 Carrie Murray (c)
142 Carrie Haynes (c)
144 Anna Andrews (c)
148 Lizzie Sims (c)
149 Rev J A Lindsay (c)
152 Carrie Perry (c)
154 P L Daniel (c)
155 J W Fair (c)
156 Anna Pullin (c)
157 Vacant
159 H M Tucker (c)
160 Carrie Gibson (c)
161 Jane Nesbit
164 Lewis Cargile (c)
165 Mary Jones (c)
168 C O Matter (c)
169 Elmore Stroud
169a E Webster (c)
170 N L Hilton (c)
172 Dudley Tolver (c)
176 Vacant
176 Samuel Johnson (c)
177 J D Stark (c)
178 John Loden (c)
179 C R Clark (c)
181 R B Pleasant (c)
182 R J Miller (c)
185 Alonzo Malcom (c)
Martin
186 Vacant
187 James Bussey (c)
189 Jane Moore (c)
190 Emma Jackson (c)
191 Louis Whitesett (c)
192 Lillie Sanders (c)
194 Milton Washburn (c)
195 Marvin Owens (c)
196a Wm Freeman (c)
197 Mary Jordan (c)
198 Moses Robinson (c)
199a Walter Crow (c)
200 Joseph Dudley (c)
210 Wm Croft (c)
211 Wm Hall (c)
212 Ella Anderson (c)
212a Louisa Miles (c)
212b Mattie Henderson (c)
212c Lucy Anderson (c)
212d Josephine Milligan (c)
214 Rufus Williams (c)
215 Kittie Cowan (c)
216a H J Brooell (c)
216 Bob Ray (c)
217 Mabel Swain (c)
217a Betty Barner (c)
218 Jesse Hill (c)
220 Martha Turner (c)
221a Sarah Alexander (c)
221b Homer Davis (c)
222 Vacant
223 Amanda Dallas (c)
223a Jesse Teasley (c)
225 Jamie Hill (c)
227 Mat Wynne (c)
229 Wm McCauley (c)
231 Morgan Askew (c)
233 T W Clarke (c)
234 James Smith
Connally
252 Meyer Goldberg
253 Vacant
254 Maurice Baum
255 O N Conkle
257 Nathan Jaffe
Kelly
262 C E Parham
263 Mrs M C Brooks
265 Paul Jernigan
269 A J Joy
274 J E Bennett
272 A E Bennett
W H Rollings
274 Charles Kaplan
275 Mrs S A Robins
CLAY (East Atlanta) changed to Mayfair
CLAY (Edgewood) from DeKalb av s to E Fair 1 e of Moreno
1 A N Barrett
H C Spine
4 S D Cox
5 J R Cox
6 J T Greene
D C McNeile
10 Mrs A B McDonald
11 W H Bowen
L F Millican
12 Mrs J S Brandon
13 Mrs Mary Brother
16 R W Smith
17 J H Brandt
19 Vacant
20 Mrs Ora Robertson
21 C C Holmes
22 S C Mann
27 Vacant
44 J Blackenship
Weatherby
45 C J Cotter
46 G P Wells
48 J A Cagle
49 J H Nixon
50 F M Bowlan
51 G W Mullox
52 Mrs John Pain
54 T W Dickerson
55 J W Cassell
56 H C Boone
58 Geo Pettis
57 J P Fountain
58 T B Glover
59 Roy Wilson
61 P P Fields
62 W E Shaw
63 J T Brown
64 J A Cain
CLAY S (E) from W Boulevard s 1 W Fair 2 w of Warren
16 J M Wallace
18 K H Wooster
19 J S Gardner
41 J J Brock Jr
48 Mrs Marie May
50 Ely Shaw
52 G H Evans
54 S E Grant
56 T E Langston
58 F M Almond
CLAYTON changed to Ala
CLEBURNE AV from Moreland and Edgewood n to Williams Mill **sewerage** and **water** throughout
5 Echols & Lyle arc
11 J C Harold
16-19 **The Oaks**
A E Trestleton
F K Yates
Frank Lingham
J D Simmons
C P Jacobson
H E Carothers
J F Gilliam
J I Gossett
L E Adams
W E Daley
M H Bradley
Dr L S Hardin
15 W B Haight

East Point, Georgia
"We Sell Georgia Farms"
BROTHERTON & CAMPBELL
Real Estate
Phone Bell E. P. 416

JOS. F. GARDNER
ORNAMENTAL IRON AND BRONZE WIRE WINDOW GUARDS
Hardwood and Parquetry Floors, Screens
307 PEACHTREE STREET
Bell Phone Ivy 415

JOHNSON PAINT COMPANY

ALL PAINTS GUARANTEED

MANUFACTURERS OF
ROOF AND BRIDGE PAINTS

Warehouses Nos. 308-10-12 Marietta St.

OFFICES
THIRD FLOOR CANDLER BUILDING
PHONE IVY 5416

11 W P Hills
12 C A Holley
13 L P McClelland
14 W T Smith
15 Mrs L H Reid
16 W H Adams
17 F W Perkins
18 H C Patterson
19 G Cosby Swanson
20 J H Higham
21 Mrs Lallie Terry
22 K P Moberly
23 H G Ross

Sinclair av

63 J C Candler
64 H E W Palmer
67 M P Boone

Hume

72 Vacant
77 D M Horn
78 J W Collier
79 J W Bryant
80 J K Polk
81 O O Chestnut

Severne av begins

166 P H Snook
168 S M Trowbridge
170 W C Zellars
172 F A Stewart
174 John Jerkins
176 C S Hayes
178 Rev G M McIver
180 F A Abernathy
182 F W Griffin

Highland

11 J A LeSuite
13 E D Steley
15 N C Tompkins

Miranda av

166 Dr W D Roper
170 H A Brockman
172 Duncan McKinley
174 Mrs G C Cabiness
176 D J Griffin
178 Mrs A V Hill
180 H C Montgomery
182 A L Waldo
184 J P Harris
186 Jos F M Sutton
188 Mrs D F Leach
190 J M Moore
192 W H Wynne

Williams Mill Rd

200 John Hain
207 George Hale
209 Larkin Gleman
Andrew Wallace
217 W J Carter

CLEBURNE TERRACE from 181 Cleburne av n to Force St Leon av 1 w of Highland av **sewerage**

10 Williams Mill rd
12 Mrs C Finnemore
13 B O Jackson
17 H H Birkdale
18 E E Dunning
19 T W Patton
21 J F Kelham
22 H E Farr
23 W H Wight
25 H G Holman
26 Mrs H E Lewis
28 Mrs Mabel Stephens
27 J H Fales
30 R N Reeves
34 E J Cobgage
38 M L Holmes
40 Gilbert Richards
H W Leader
42 W S Williams
44 Gertrude Pace (c)
Lena Shaw (c)
Willie Mitchell (c)
Eunice Jenkins (c)

CLELAND AV from Seaboard av south to Flat Shoals av 1 w of Moreland av

7 Mrs Milton E Jarrell
15 O J Stephens
16 T N Ramey
T Henry
18 J Hughes Jr
E B Martin
20 C C Bass
22 J Hogan
24 L C Eagland
26 G S Terry
31 J A Tucker
32 J B Ford
34 L M Boyd
40 G W Roberts

CLERMONT AV (E P) from N Main w to Hunter

106 E L Murrison
107 F G Lewis
H G Arnold
108 C C Boswell
124 P C Pope

Newnan

206 W A Blackmarr
207 J D Payne
211 J M Davis
216 L S Cralen

CLEVELAND (K) from Bixby s to W Fair 1 e of Clay

11 H A Clay
22 P C Barnes
24 E S Parker

CLEVELAND AV from W Peachtree s to Crescent av 1 e of 14th

CLEVELAND AV (East Atlanta) from Glenwood av to Sanders av 2 w of S Moreland av

1 W C Carter
16 C G Hingeine
22 Clyde Smith
26 D S Terry
31 C E Elliott
36 Robert Smith
37 G H Sage

CLEVELAND AV E (E P) from E Point Depot e to limits

100 C of Ga Ry Frt Depot
Sou Express Co
106 White Hickory Wagon Mfg Co
Rhoad Carriage & Buggy Mfg Co
111 Rhoad Carriage & Buggy Factory
200 R D Moore
201 O T Keller
203 H T Lewis
J W Baxter
211 H F Smith
212 Mrs S E Vickery
213 A A Graves
217 J W Parker
220 J T Martin
221 J A Yarbrough
222 R J Ashfield
223 Y H Kutanke
224 C H Jewell Jr
225 J E Dorsey
227 H C Bryant
C N Bryant

Harris

100 W B Hammond
J M Cook
101 R M Lollar
102 L B Boyd
103 C L Gates
104 S T Trammell
105 C H Lively
107 A S Schulz
212 H H Johnson
218 J G Campbell
215 G W Hollingsby
400 T F Lee
402 O H Adams
403 Mrs C V Wahlron
409 T W Gunter

CLEVELAND AV W (E P) from 101 S Main w to limits

108 R M Morris justice
109 W T Dougherty shoe repairer
110 News-Herald
111 Vacant
112 Red Cross Auxiliary
117 City Hall
119 East Point Fire Sta
121 East Pt City Repair Shop
Central School
141 J H Jones
215 Jerry Hawkins (c)
217 Terrell Batteree
Mrs S B Greenway

CLIFFORD from 83 E Ellis n to Cain 1 w of Piedmont av **sewerage** and **water** throughout

9 J W Hill
Mrs Viola Stephens
10 Susie Thompson (c)
11 Mrs Belle Reid
15 Mrs B K Boyd
18 Caroline Badger (c)
20 Louis Willett (c)
21 Ezra Carry (c)
21½ Hattie Sharp (c)
22 Janie Gilham (c)
23 Katie Stephens (c)
23½ Ellen Hamilton (c)
24 C J Jones (c)
27 Geo Newsome (c)

CLIFFORD ALLEY from 220 Piedmont av s to 15 Clifford

CLIFTON from Hardee s to E Fair 1 w of Clay

44 J D Hudgins
50 W T Ellard
52 Franklin Farrar
54 N B Patterson
61 W H Epps
65 Mrs Wm M Deans
69 J P Ellis
71 Vacant
74 Vacant

CLIFTON (Kirkwood) from Boulevard DeKalb s to Fair 2 e of Mayson av **water** to McLendon

CLIFTON ALLEY from 179 Lindsay w one-half block

CLIFTON AV from 1516 DeKalb av n to Force St Leon av 2 e of Mell **sewerage** DeKalb to Farrar

2 O C Lyons (c)
7 Jos Simmons (c)
15 W M Lewis
22 H N Harmon

McLendon av

89 J R Leach
93 B S Dogwell
95 H W Whitney
97 J H Dilly
122 H C Sloan
124 A J Roberts
126 J R Duval
131 C N Dulaney

Lula av

170 C T Page
179 J K Tilford
182 Mrs L A McKellar

MONEY

On Improved City Real Estate

No Commissions Charged

M. P. TAGG

1224-5 Healey Building
Int Phone Ivy 1285

CECIL MEYER

FIRE
INSURANCE
FIRE

1120 Fourth National Bank Building

Phone Ivy 280

WALKER

Electric and Plumbing Co.

Atlanta Rome and Columbus

Plumbing
Heating
and
Electrical
Contractors

Head Office
620-621
Rhodes Bldg.

BELL PHONE
Main 3372

WEBB & VARY CO.

PRINTERS and ENGRAVERS

38½ W. Ala.

BOTH PHONES

Wood and Tile Mantels Tile Floor and Wall Contractors
Portable Grates, Andirons, Fenders, Fire Sets
Queen Mantel & Tile Co.
86 W. Mitchell Street ASPHALT ROOFING Phone Main 681

CLIFTON PLACE from 247 Butler e to Fort 1 n of Baker
9 Mattie Warren (c)
11 Ida Crawford (c)
12 Jeanette Davis (c)
13 Esther Harris (c)
14 Walter Hanley (c)
15 Rachel Canary (c)
16 Lula Wilson (c)
17 Violet Merritt (c)
19 Jennie Marion (c)
20 Frank D'Antinac
21 Warren McCurtis (c)
22 Chas D'Antinac
23 Georgia Cox (c)
24 Mary McDay (c)
25 Lizzie Crutchfield (c)
27 Simon Ray (c)
28 Linton Williams(c)
29 Miles Williams (c)
30 Mollie Griffin (c)
31 Laura Hill (c)
32 Archie Armstrong (c)
34 Benj Anderson (c)
35 Mary Rhodes (c)
36 Amie Baker (c)
39 Emma Washington (c)
42 Jno Harris (c)
43 Lula Norwood (c)
45 Lillia Sweets (c)
46 Mary Parlee (c)
46 Richd Goodson Jr (c)
47 Lem Billing (c)
49 H R Jones (c)
51 Willie Hewett
51½ Mary Roberts (c)
51½a Oscar Singfield (c)
52 Cora Coleman (c)
52a Leo Griggs (c)
52½ Henry Hill (c)
52½a Allie Browning (c)
56 Jas White (c)
58 Mathew Reeves (c)
60 David Greene (c)

CLIFTON ROAD from Euclid av e to limits 1 n of E North av
215 C T Dunham

CLIMAX from Hill e to Grant 3 s of McDonough rd

CLIMAX PLACE from 221 Auburn av s

CLOUD'S ALLEY from 569 Piedmont av s half a block

CLOVER ALLEY from Piedmont av e to Butler 1 n of Pine

CLOVER LANE from 145 W Baker to Simpson

CLOVERDALE from 520 Cherokee av e to S Boulevard 2 s of Atlanta av

CLOWERS ALLEY from 35 E Harris running half a block south

COCA COLA PLACE from 115 Edgewood av s e to 112 Pratt granite block throughout

COHASSETT AV from Williams Mill rd n to Roanoke av 1 w of Kearsarge av

COHEN from 203 S Humphries e to Sims 1 s of Rockwell

COLEMAN (South Atlanta) from Gardner s beyond limits 1 w of Sims
34 Chas Dorsey (c)
36 Oliver Bennett (c)
38 Annie Griggs (c)
39 B J Hall (c)
40 Janie Evans (c)
42 Vacant
44 Willie Jordan (c)
45 Emmett Ellington (c)
47 Vacant
48 Hattie Tomkins (c)
49 S L Bankston (c)
50 Peacock Inman (c)
51 Della Clark (c)
52 Albert Hinton (c)
54 Hold Smith (c)
55 W G Thomas (c)
56 Emma Johnson (c)
57 Lloyd Bearden (c)
59 Mary Henderson (c)

Mary

62 Chas Coppage (c)
64 Winnie Walker (c)
65 Jno King (c)
70 Columbus Smith (c)
71 Jas Everhart (c)
72 Jas Moreland (c)
73 Geo Hugley (c)
75 Langford Bell (c)
76 Eula Barber (c)
77 Ernest Newman (c)
78 Judge Garfield (c)
79 Jas Miller (c)
81 Sam Allen (c)
82 Rosa B Lightfoot (c)
82 Jno Morehead (c)
85 Chas Crew (c)
86 Janie Barner (c)
87 Beulah Parks (c)
89 Vacant

Arthur

90 Wm Warner (c)

Rockwell

102 Leonie Oby (c)
104 Robt Walker (c)
106 Chas Fish (c)
107 Wm Thirgood (c)

Cohen

108 J A Crawford (c)
111 Jno Moates (c)
114 Jas Bush (c)
116 Lula Freeman (c)
117 Jos Jefferson (c)
117b Ada Jordan (c)
118 Thos Clark (c)
119a Vacant
119b Vacant
121a Vacant
121b Vacant
122 Emma Heard (c)

Roy

164 Wheeler Bardette (c)
166 C H Kelley (c)
168 Hall Hindman (c)
169 R A Purifoy (c)
172 Jacob Harris (c)
174 Cleora Weems (c)
175 Melvina Davenport (c)
176 E W Evans (c)
177 Hardy Seals (c)
181 Vacant

Dunbar

202 Pearl Stundivan (c)

COLLEGE (also known as Coca Cola Place) from 173 Edgewood av s e to 112 Pratt

COLLEGE N (C P) from 176 W Harvard s to Mercer av
18 Wm England
114 S J Martin
627 C A Prewett
630 C W Chenny
631 Henderson Driver
635 G H McAllister

COLLEGE S (C P) from 137 W Harvard s to limits
246 Mrs Adair Lane
J G Barnett
316 J G Hart
314 H L Dewell
316 Jno L Longino

John Wesley

314 C F Holt
328 J R Kay
328 C L Robbins
322 Vacant
325 Henry P Kelly

Yale
W Oxford
W Georgia

606 L J King
626 J A Godby

COLLEGE (H) from Atlanta av e to limits

COLLEGE PARK 8 miles s of Atlanta take street car, marked "College Park" at corner of Alabama and Broad sts

COLLEGE ROAD from Hunter near Tallaferro n w to Bellwood av **paved** with cobble from Hunter to Ashby **water** from Tallaferro to Ashby

COLLIER from 147 Chapel n w to 27 High 1 s w of Tatnall

COLLIER (also known as Center) from 15th n to West Peachtree between Peachtree and West Peachtree

COLLIER from The Trail 1 s of Peachtree Circle Ansley Park

COLLIER ALLEY from Chapel n w to High 1 w of Tatnall

COLLIER ROAD from Peachtree rd n to Howell Mill rd 1 mi n of Peachtree Creek

COLLINS from 111 Decatur s to Ga R R 1 s of Central av **paved** with wooden blocks **water** throughout
2 Ballard & Ballard Co door
6 Security Warehse Co
8 Genl Elec Co whse
14 Vacant
15 Atlantic Ice & Coal Corp
16-18 Vacant
19 Vacant
20 Mann Bros (Kendall)
21-22 Vacant
24½ Vacant

COLLINS from Marietta to Rice changed to Sharp

COLLINS BOTTOM rear 111 Foundry

COLLINS DISTRICT address mail R F D 2

COLLINS SPRINGS (Conway's) on Marietta car line 5 mi north

COLLINS SWITCH on Marietta car line 8 mi north

COLLINSWOOD (Cook's District) on River car line

COLLUM (Edgewood) from Wesley av east 3 south of Ga Ry

COLONIAL HILL located between Ft McPherson and East Point

MORE GOODS —ARE— BOUGHT —AND— SOLD THROUGH THE Classified Business Directory THAN BY ANY OTHER MEDIUM ON EARTH

FOR THE BEST IN GROCERIES
CALL KAMPER'S IVY 5000
494 PEACHTREE STREET

Ed. Belle Isle Motor Transfer & Truck Service
MOVE QUICK AND EASY BY MOTOR VAN
PHONES IVY 5722 ATLANTA 346
8½ Luckie St., Opp. Piedmont Hotel
Sight Seeing Trucks and Trips

COLQUITT AV from Euclid av s w to Highland av 1 w of Cleburne av **sewerage** and **water** throughout
16 B H Grover
17 H C Stanford
20 J L Sutton
21 B V Sedgfill
24 A I V Wilson
25 G H Greenwood
28 W P Glover
29 M M Stansland
32 H M Clark
33 Jno Cunningham
34 Mrs C A Crouch
37 H E Moring
38 Y A Kemp
41 E O Eddleman
42 F H Sled
43 H A Parker
44 Vacant
47 W O Crossman
48 A Y Sangster
51 Marion Mank
52 H O Wallace
55 S S McCash
59 E F Munn
61 G B Lythgoe
62 E A Stubbs

Sinclair av

70 **Colquitt Apts**
A T Nash
J B Jackson
J A Brinson

COLQUITT CIRCLE from Delaware av n to McLendon 1 e of Arizona av

COLUMBIA AV from 49 Peachtree Place n to 14th 1 e of West Peachtree **paved** with macadam **sewerage** 11th to 12th
16 Mrs Anna Blair
19 F G Williams
20 W E Beckham
21 T L Reed
22 H G Hanton
24 M W Beck
26 L L Beall
28 W N Mitchell
34 T L Ingram

Tenth

37 Rev D H Ogden
40 W B Baker
41 H E Harvey
47 W F Smith
48 E L Rhodes
49 Mrs F S Wallestie
57 A P Brown
60 Arthur Pew
70 J W Cook
71 Alfred Truitt
74 Rockwell Johnson

Eleventh

79 Jr W M Zirzie
Stewart Roberts
M M Welch
81 C P Glover
84 U S Atkinson
86 W J Francis
93 W A Moore
97 H T Powell

Twelfth

115 W H Pinson
117 Dr J D Mangel
119 Mrs June Courtney

Thirteenth

COLUMBIA AV E (C P) from 307 S Main e to Myrle av

Washington av

135 Mrs S C Allen
137 G W L Hutcherson
139 S E Cooper

Jefferson av

304 Mrs E A Smith
307 M T Morrow
315 W M Alexander
322 E F Stuhent
326 H A Creel
331 W L Scott

Lee

406 Walter Blase
414 Mrs Julia Farlow

Jackson av

Adams av

Myrtle

425 Vacant

COLUMBIA AV W (C P) from 149 S Main w to limits
112 City Hall
114 City Water Wks
117 Vacant
121 Turner L Gober
Taylor E Ragsdale
Henry C Creel
126 Fred S Davis
129 Mrs J C Strother
133 L T Busha

College

138 Mrs Minnie Fitzpatrick
215 J A Goewey

Victoria

Ham

316 J C Stacy (c)
318 Sarah Schell (c)
322 Ichd Addy (c)
402 M M Head (c)
411 Benj Copeland (c)
415 G A Glover (c)
419 Andw Wadley (c)

Atlanta

426 Jeff Hines (c)
432 Rev W Wilson (c)
Rev E B Miller (c)
436 G W Reid (c)
502 Geo Brady (c)
507 Monroe Keene (c)
514 Rev F L James (c)
518 H T Hendrix (c)
519 J W Thomas (c)

Napoleon

514 Mattie Cook (c)
611 A C Cochran (c)
702 Jno Burks (c)
703 Alonzo Briley (c)
706 Alfred Speer (c)
707 Jno Evans (c)
710 Hagar Brooks (c)
711 J T Cureton (c)
714 Rachel Cureton (c)
715 Vacant

COLUMBUS AV from 28 Chestnut to Ashby

COLVIN from 98 McLendon n to Euclid av

CONCRETE WAY e and w from 1 Washington along s side L & N freight depot

CONE from 41 Marietta n to 37 Carnegie Place 1 e of Spring **paved** with granite blocks **sewerage** and **water** throughout
2 Loftis Plstg Co
11 J F McMahon

Walton

25 Godfrey Marble & Tile Co
32 Mrs Cornlee Phillips
34 Mrs M H Morrison

Poplar

35 T H Ellard
40 J W English
41 Vacant

Luckie

53 Consolidated Engineering Co
59 Long Electric Co
Atlanta Electric Co
60½ Mrs Lillian Melson
63 Singleton Bros grce
63 Folsom's Garage
67 Jno Daonles

James

CONFEDERATE AV from 436 S Boulevard s e to Moreland av **paved** with macadam from Boulevard to Soldiers' Home **water** from Home av to Soldiers Home **sewerage** from Ormewood to Logan av
4 Mrs Georgia Crouch
6 Vacant
8 Vacant
10 Vacant

Waldo

34 C L Chosswood
40 J C Robinson
87 Jno Zuber
87a L C Pritchett
92 A G Williams
94 Edgar Misner
98 R F Crabtree
101 May Bullard gro
103 Mrs L V Spivey
104 W H Dickens gro
106 Vacant
107 D M Harden
109 J A Cain
111 J H Corley
White City Bap Ch

Ormewood av

115 Robt Ellis gro
117 Vacant
119 J P Epperson
121 F L Henry
123 C R Brown
125 Drew Tre
126 J A Leach
127 W F Hiner
139 J M Colley
144 J W Brill
146 L L Melton
150 C M Sparks

Logan av

223 S J Scott
226 Jos Barnett
227 C E Pace

Walker

241 C G Wells
243 G W Bennett
245 A E DeNise
251 E M Wingard
400 Mrs Annie Underwood

Underwood av

414 Soldiers' Home
447 Burns Club
540 A H Gloss

Lynes av

544 Miles Galloway
570 J S Potts
614 Mrs Lizzie Aderhold
625 Mrs Georgia Carroll

CONFEDERATE SOLDIER'S HOME address mail "Atlanta R F D 3"

CONK from ½ blk n of Home Park av south

CONLEY See Oliver (Colds Depot)

CONLEY AV from Campbellton rd s e 1 w of Hoboken

CONNALLY from 241 E Fair s to Vanira 1 e of Martin **paved** with macadam from E Fair to Richardson **sewerage** from Hunter to Atlanta av **water** from Woodward av to Richmond

SOUTHERN CYCLE & SUPPLY CO.
Dealers in and Repairers of
BICYCLES
RE-TIRING of GO-CARTS
64 N. Pryor Street
PHONE
Ivy 8572

MONCRIEF FURNACE CO.
DESIGNERS and BUILDERS OF GOOD
Furnaces
FOR HOT AIR
HEATING
For All Purposes
139 S. Pryor
Phones:
Bell Main 385
Atlanta 2677

Miss R. Pearl Spellman
1017 Third National Bank Building
IVY 5562
MULTIGRAPHING
Lay-Out Guide for Multigraphed Forms FREE

MORE GOODS —ARE— BOUGHT —AND— SOLD THROUGH THE Classified Business Directory THAN BY ANY OTHER MEDIUM ON EARTH

RYDER-McARTHUR REALTY CO.

Home Finders

Bargain Givers

Real Hustlers

Rents Collected and Property Managed

CITY & FARM PROPERTY

REALTY BUILDING

Bell Phone Ivy 1713

The Thiel Detective Service Co.

Offices in all principal cities of United States, Canada and Mexico

PHONES: Office Ivy 4841, Res. W 535-J. 302 TRUST COMPANY of GA. BUILDING

CONNALLY—Cont'd
6 J L Sawyer
8 S W Butler
9 Mrs Ethel Goodinsky
12 K J Abelsky
13 Jos Epstein
16 Mrs T P Lassler
18 Louise Johns
20 Morris Kaufman
22 J T Sanders
24 J F Wigley
26 H C Jones
27 Vacant
29 Mormon Church

Woodward av

41 Hannah Rosenberg
42 Harry Albert
44 Max Segel
45 Vacant
50 Mrs Mamie Skidman
51 Vacant
52 A C Roatwright
54 Isidor Finkelstein
58 Jos Spirs
60 Meyer Lutz
61½ Vacant

Logan

62 Vacant
64 Louis Silver
66 Joe Cohen
Mrs Dora Walker
67 J K Rhodes
68 Vacant
68½ Vacant
69 Patk Derrian
70 Mrs Dorothy Dekker
72 Louis Barrett

Clarke

80 Mrs Mary Kelly
81 Vacant
82 Mrs Annie Wording
84 H F Smith
86 Vacant
87 S J Goldstein
88 P A Lambert
89 Frank Verser
90 Vacant
91 Saml Jass
92 Vacant
93 Mrs Esther Levine
94 Vacant
95 Max Taylor
97 Vacant
98 Vacant
99 Vacant
100 Jos Gurin
101 Vacant
101½ Vacant
102 Vacant

Brandon

103 Henry Rice
104 Frank LaPenna
105 Otis Weisman
106 Morris Isenberg
108 Louis Tehk
112 J D Brown
113 Abr Fogelman
114 J D Gill
115a Vacant
115b Vacant
117 F O Watts
118 Miles Moret

Glenwood av

119 Mrs Jennie Kline gro
121 Thomas Vaughn (c)
123 P L Scruggs (c)
125 Ariel Whiteman gro

Fulton

131 Lizzie Whitehead (c)
133½ John Wright (c)
135 Ida Cloud (c)
135½ Vacant
136 Willie Hendrix (c)
137 Vacant
138 Walter Carpew (c)
139 Vacant
140 Grady Bennett (c)
144 E J Mitchell (c)
146 Max Butler
148 Henry Thornton (c)
148a Wm Crawford (c)
148b Loyd Reynolds (c)
150 Vacant
151 Willie Turner (c)
152 Jas Owen (c)
152b Wm Turner (c)
153 Mamie Summers (c)
155 Jos Hall (c)
155a Lewis Bell (c)
156 J W Daniel gro
157 Katie Thompson (c)
159 L F Robinson

Richardson

159 Margt White (c)
162 Alice Meade (c)
165 Mattie Elder (c)
167 Florence Hosch (c)
171 Chaney Hughes (c)
175 Isaac Jones (c)
179 Mattie Jones (c)

Richmond ends

182 Edw Johnson (c)
187 Vacant
187 Leola White (c)
189 Samuel Thomas (c)
191 Ephrin Steed (c)
191a Vacant

Crumley

195 Wm Smith (c)
197 Vacant
199 Vacant
201 Carrie Robinson (c)
203 Vacant
205 Vacant
207 Beula Dorsey (c)
209 Viola Goolsby (c)
211 Matilda Goolsby (c)

Milledge av

211 Stella Johnson (c)
212½ Lelie Norris (c)
212 Sarah Corrie (c)
214 Daniel Thomas (c)
215 Vacant
215a Wm Gillard (c)
216 James Murray (c)
217 Emma Curry (c)
217½ Vacant
218 Elijah Barax (c)
219 Vacant
219a John Green (c)
220 E Shell (c)
220a Cora Davis (c)
221 Mary Dean (c)
221a Lelia Barnes (c)
222 Ida Smith (c)
223 Isaiah Gladman (c)

Glenn

240 Jodie Shields (c)
242 Wm Hull (c)
244 Daisy Walker (c)
246 J R Mitchell (c)
248 Mary Sims (c)
250 Walter Brown (c)
252 Amanda Badger

Georgia av

271 Andrew Williams (c)
273 Walter Green (c)
275 Richard Hight (c)
277 Vacant
279 Vacant
281 Willie Weems (c)
283 Eliza Thompson (c)
283a George Carr (c)
283 Millie Walker
285 Arnold Eaves
287a Stephen Tolliver

Bass

289 Valletta Pulliam
293a Emma Horden (c)
293 Preston Kilgan (c)
294 Lessie McCrary (c)
298 Isabel Sisley (c)

Little

365 Edward Wilks (c)
452 Wm Tomlin (c)

CONNECTICUT AV (Edgewood) from DeKalb a to McLendon 7 e of Marion av **water** and **sewerage** DeKalb av to Delaware
1 J D Helms
3 P P Pierce
4 C W Long
5 F H Spralling
6 V O Kinser
7 J T Webb
8 J B Eskanki
9 Vacant

New York av

14 L W Dickson
14 J W White
15 W T Mathews
16 B E Hill
17 J E Smith
19 A H Mathews
20 F A Smith
E E Terry
21 Vacant
25 O F Roskosky
43 Mrs L J Gaddy
62 E P Reynolds
70 Z E Iyer
116 M E Little

Indiana av

CONSTITUTION (office mail "Atlanta R F D 7")

CONWAY PLACE from 60 Crumley s to 181 Hunt 1 e of Martin

CONWAY STATION on Marietta car line R F D No 5

CONWAYS (or Collins Springs), on Marietta car line, 5 mi n

COOK'S ALLEY from 14 Ezzard n ½ block 1 e of Cornelia

COOK'S DISTRICT address mail "Atlanta R F D 4"

COOLEDGE PLACE n from Bass av to Murphey 1 w of Marietta

COOPER from 234 Whitehall s to Hendrix av, 1 w of S Pryor, **paved** with granite block from Whitehall to Dawson, macadam from Dawson to Hendrix av, **sewerage** from Eugenia to Hendrix av **water** throughout
5 Mrs M E Sorrow
15 L L Dozier
E W West
A G Norman
18 Inman Sewell
P W Hanson
Charles Conaway
23-24 Mrs B E Bellinger
field
27 Henry Ford
J G Baker
31 L L Stovall
H T Cofer
35 Mrs Ophelia Cyler
41 Q E Ross
43 E W Smith
Mrs Kate Pierce
44 E H Cosnet

Woodward av

45a O C Boldr
45b W F Freeman
46 Mrs O D Keown
O H Perry
E M Saunders

C. W. RUSSELL TIN AND SHEET METAL WORKER

ROOFING, GUTTERING AND REPAIRING

Phone Bell Main 1450 19 PETERS STREET

ATLANTA TITLE GUARANTEE CO.

GET YOUR TITLE GUARANTEED

"Better Be Safe Than Sorry" — TRUST COMPANY OF GEORGIA BLDG.

46 M M Kelley
P W Noman
J P Boyles
W M Todd
J H Calaway
Mrs K M Patillo
F T Lonkert
Frank Crapp
41 W W Lampkin
43 N T Maxwell
R O Ross
Wm Edgar
72 Mrs A T Brown
82 W M Venable
James Wadsworth
84 G M Howard
F O Richardson
87 H B Vaughan
R E Patton
95 Mrs Julia Woodruff
S D Collier
H G Edmondson
C L Webber
106 W J Tucker
42 W L Merritt
87 M D McGinty

Hawson

11 Vacant
65 Lingo Hospital
Dr W B Lingo

Eugenia

102 O A Beyer
L A Quinn
105 J W Adams
109 M D Baker
Edward Schlueter
119 **Louise Apts**
G T Billings
Mrs Lizzie Webster
W H Norwood
Thomas McFaden
O K Helton
W A McElroy
141 W K Cleveland
L J Sewell
115 Demetrick Porrera
117 Samuel Maggie
121 Theodore Ashton
123a Mrs G B Lottrell
124 O T Johnson
125 Mrs L D Cook
126 W H Reynolds
127 Max Jenks
128 E M Davis
130 C P Alexiou
130 A E Blair
132 John Baldwin
133 F George
134 A W Wheeless

Fulton

135 Epitimios Basil
139 F T Morgan
139 Nicholas Tsotos
140 W T Peek
141 Angel Mitchell
145 C S Baldwin
147 George Psuris
149 C W Stuchlik
W E Bellenger
153 Mrs G T Pritchett
159 T R Moore
H C Morrells

Richardson

175 E G Dowda
182 Mrs Georgiana Worthom
185 J H Andrews
184 L M Cody
185 A J Burch
187 Mrs A C Morris
189 A J Mullinix
191 J T Forrest
P S Fleming
193 W H Lassiter
Charles Kerr

195 H M Barrett
J P Strickland
198 E W Brooks
199 H A Thompson
199 E W Brooks

Crumley

201 W Goddard
203 H F Morris
205 F S Fleming
Robert Platt
209 E L Cockran
210 Mrs Leola McGehee
211 Minnie Parr
212 W P Davis
213 G W Stovall
214 J W Webb
216 J E Edenfield
217 J H Birch
220 Vacant
221 F M York
224 Vacant
225 W T Cole
225 W L Reid
H T Cantrell
228 E H Fines
232 T L Hammond
237 W J White
241 Vacant
242 C P Petty
247 J H Tucker
249 C G Wheeler
251 T M Larrimore
252 H G Williams
255 M D Stolik
256 T J Grogan
257 W A Pickering
258 J T Henry
261 J W Maddox
265 W S Owen
266 W F Ott
271 M Friedman gro

Georgia av

288 G C Dempsey
292 W H Thrash
G P Berry
295 Mrs Kate Lewis
296 P B McKinney
297 W J Walker
299 George Miles
300 O B Booker
301 James Rabb
302 T W Hollis
304 A H Stockard
306 Cooper St Bap Ch
307 D L Fauchenogh
313 J W Willis
314 Thomas Johnston
315 W L Skelton
318 A L Miller
319 W B Nicholson
321 Wm J Almon
323 H A Deane
325 Edward Cook

Bass

326 Mrs Mary Nelson
327 J W Allen
328 W L Keller
329 Charles Butler
330 J A Tether
331 Henry Smith
333 Vacant
337 Thomas Buckner
338 W E Waller
339 Wm Barnes
339 L A Reid
345 Mrs E L Minch
341 C L Taylor
342 Dee Hinson
343 W E Owen
347 Mrs Mary Veal
347b I L Day
348 Mrs Ella Potter
349 L E Coles

Love

350 J M Conkle

350a H P Burrell
352 B L Bird
353 T E Austin
354 E H Stephens
355 E Lovett
357 Mrs M A Hibleskand
359 F M Smith
362 K J Little
366 J H Hearn
368 C M Turner

Dodd av

369 E A Foster
371 L A Price
372 J D Jackson
377 F A Davis
379 Mrs Jennie Jones
382 G W Terrell
386 James Garner
387 J M Garner gro
390 F C Adair
392 F V Covington
393 Mrs Bessie Villander
394 Charles Stockwell

COPENHILL address mail "Atlanta R F D 17

COPENHILL AV from 564 Highland av n and e to Cleburne av **water** Highland av to Cleburne av **sewerage** Cleburne to Madoria macadamed Highland to Argord
10 D L McDaniel
14 F B Sewell
J L Vaughan
18 S Valdes signs mfr
24 N B Halbars

Carmel av

27 S K Neer
35 C C Cunningham
39 Mrs E Balch
Dr Thomas Point
42 Mrs E E Christian
43 A M Beatty
46 J T Gibson
J N Meek
47 Mrs Alice Woodson
54 A B Tumlin
55 Charles Biddis
64 W W King
82 W R Starr
85 J C Aycock
88 F M Grogan
93 Mrs C L Weagand
96 W N Jackson
98 Mrs M A Lamb
99 Mrs Belinda MacGregor
97 R A Tomlinson
99 F J Carter

Dundee av

106 E W Wrigley
106 K M Trowbridge
112 G C Leach
W E Edwards
114 M S Barton
118 R D Jean
122 Mrs S M Catchings
124 John Bothasley
126 Mrs J A Morse
128 H L Harris
129 J L Crossley

CORAL PLACE from Jefferson to Seaboard R R
9 J D Moore
11 J T Netherland

CORBALLY PLACE from Crumley n along rear of Ira Street School

CORLEY'S AV from 416 Houston n to Highland av, **water** throughout
5 Robert Hamilton 16
13 W P Goldy
I B Kolok

Atlanta Talking Machine Co.

Sole Agents

Columbia Grafonolas and Records

SOLE AGENCY

Aeolian-Vocalions

On *Easy Terms*

Grand Theatre Building
(Next to Entrance)

Phone Ivy 1132

ATLANTA

ICE Atlantic Ice & Coal Corporation COAL

WHOLESALE AND RETAIL
ICE and COAL

15 Collins St. — Bell Phone Main 1900

EXCELSIOR LAUNDRY CO.

TOWEL SERVICE, DRY CLEANING — R. C. THOMPSON, Gen'l Manager

Phones Ivy 3171-3172 Atlanta 41 — Ellis and Piedmont Avenue

Cable Piano Company

GREATEST VALUES OBTAINABLE

MASON & HAMLIN
CONOVER
CABLE
KINGSBURY
WELLINGTON

PIANOS

Cecilia Inner Player Pianos

Euphonic Inner Player Pianos

VICTROLAS
VICTOR RECORDS

Sheet Music and Musical Merchandise

82-84 N. Broad St.

BELL PHONES
Ivy 6700-6701-3297
Atlanta 1071

BICKERSTAFF,

RICHARDS & CO.

108 Hurt Bldg.

General Insurance

Fire, Liability
Automobile
Accident, Health
Plate Glass
Burglary

STRONG COMPANIES

BEST SERVICE

PHONES
Bell Ivy 2767
Atlanta 4221

HOUSE PAINTERS FRIDDELL BROS.
107 NORTH PRYOR STREET
OUR WORK IS OUR BEST AD. Opp. Candler Bldg. PHONE IVY 439

COOLEY'S AV—Cont'd
34 Mrs S E Clower
37 Mrs Emma Kitchens
38 Almond Simmons
39 W T Winfrey
70 Vacant
78 J B Grogan
W O Grogan
25 Vacant
30 W W Campbell
Mrs M J Fischer
31 J O Farmer
32 Vacant
35 W E Chupp
37 J B Watts
39 L A Williams
CORNELIA from 384 Decatur n to 100 Edgewood av l e of Bradley **water** and **sewerage** throughout
8 Mrs Blanche Prince
10 W L Flemming
12 I N Turner
18 Mrs Maggie Flemming
21 I D Simpkins
22 T A Granning
25 Mrs Annie Cline
26 B F McWaters
29 G H Williams
30 Mrs Maggie Hammock
40 Mary Chapman (c)
42 Ellen Watson (c)
CORNELL STA address mail "Atlanta R P D 3"
CORPUT from 531 Marietta e to Plum 1 s of North av **sewerage** from Marietta to Plum
8 Vacant
9 Mrs Dora Davis
Mrs E W Mooney
12 F A Smith
14 Mrs Mattie Taylor
16 A A Allen
19 J E Jenkins
C H Jenkins
Harwell place
20 A W Stegall
22 L M Teal
26 Velie Rheinburger
27 J B Taylor
29 D G Williams
32 J T Hartsfield
J B Hartsfield
COTTAGE GROVE junction of East Lake and Decatur car lines
COTTINGHAM from E Boulevard e to Confederate av 1 w of Logan av
COTTON near Exposition Cotton Mills
COULTER'S ALLEY from 21 Crew e half block
COUNTY LINE ROAD see Moreland av
COURTLAND from 110 Decatur n to 61 E North av 2 e of Ivy **paved** with granite block from Decatur to Linden av macadam from Linden to North av **sewerage** from Decatur to Harris Baker to Chestnut and Pine to Merritts av **water** throughout
26 Vacant
30-32 Vacant
31 Mrs Belle Pumbro (c)
33 Vacant
38 Vacant
39½ Mattie Daniels (c)
39 Beatrice Kirkland (c)
40 Vacant
40½ Lucille Archer (c)
42 Vacant
43 Annabelle Littlejohn (c)
44 Vacant
46-48 Vacant
50 John Freeman (c)
52 Jackson Shoeing Co
Sou Dorris Co
C R Jolly vet surg
54 Vacant
56 Wm Edwards (c)
57 Cora Maxey (c)
59 Vacant
68 Boys High School
Gilmer
79 Auditorium Armory
86 Harris Finkelstein
87 Mrs M M Kimbro
90 Vacant
91 Mrs A L Kyle
Warner place
101 Mrs U W Patterson
Edgewood av
111 Christ Caroli
112 L E Walthall
114 Angelo Rutekes
115 Mrs Myrtice Church
116 W H Jones
117 C A Wright
119 Marcellus Jones
124 Mrs D G Robertson
129 Wesley Memo Hosp
Auburn av
131 Costas Salatellis
142 Vacant
146 Vacant
147 Rev G W Lewis
150 Louise Martin
151 Sou Bell T & T Co
152 R D Harper
156 W J Smith
157 S G Matthews
Glenrose av
158 A W Brown
160 D P Moore
161 Ellen Burton
162 L I Epperson
O L Purcell
163 J D Freeman
164 Eula Rowland
166 Obadiah Evans
Houston
180 F W Hearst
182 Byrd & Wilcox wdrs
183 Rev H H Proctor (c)
184 J F Hogan
185 Carrie McIntire (c)
188 M J Williams
189 J L Brown
189a P W Anderson
191 W H Wright
191a Thos Baker
192 Mrs V A Wilson
196 V D Young
199 W C Wall
Ellis
202 Y T Allen
John Wood
204 Mrs M C Smith
214 Mrs Eula McCloskey
215 Vacant
216 J H Bentley
220 McDaniel Studio
221 Peter Stephens
222 W F Hinerkopf
W J Parker
226 Charles Vinisek
227 W H Hunt
230 Vacant
231 C C Bell
Mrs Julia Lee
232 Vacant
233 Vacant
234 R A Broyles & Co
235 Drucilla Camp drmkr
S E Echols
W C Wright
236 Pelham Soda Co
Pelham
239 Mrs M A Floyds
240 **Helene Apts**
Mrs Ora Sanders
Mrs Essie Bagby
L A Genore
B Genore
W R Pattillo
Mrs Fannie Collier
Mrs Lillian Fox
242 E T Dickinson
E H Dinkelbacher
S A Lary
244 **Herbert Apts**
W H Wall
P A Boykin
Love Calhoun
247 L S Pitt
247a Vacant
250 W H Bass
F E Combs
251 Dr W D Sharp
252 W E Bradley
253-5 Atl Col of Pharm
254 W J Burnett
254a Vacant
256 John Hall
256b Vacant
260 J M Carrigan
261 Oscar Paine
262 J W Burns
264 Vacant
265 A Israils
266 I Zion
267 George Silber
Harris
268 H W Barsley
270 J H Eskew
271 Atl Ice & Bldg Co
272 Mrs Annie Dale
274 Mrs E F Crankshaw
276 Mrs Marion Ingram
T H Walton
278 Mrs Willie Heath
280 Mrs Lura Tribble
282 Mark Glenn
284-84 St Joseph's Infirm
291 Mrs L C Stephens
297 R W Rose
Baker
313 J B Livingston
311b R H Hall
T J Howard
314 Vacant
315 Mrs J Ferguson
315a J C Fife
316 J F Sardlin
319 H N Weatherly
321 W W Rice
323 G O Braswell
325 E A Woody
324-32 Sacred Heart Sch
327 L G Pickett
Chestnut st
331 W F Moore
334 W G Moore
335 Vacant
336 Miss Mattie Slaton
339 Mrs L E McCrary
340 Mrs S J Hazen
341 L M Terrell
349 J W Butler
351 F H Emrich
Forest av
373 W E Lainhart
374 Mrs Mary Bryan
375 E D LeRoy
379 W J Carter
C H Wright
385 Vacant

Home of Hart, Schaffner & Marx Clothes
Daniel Bros. Co. 45 - 47 - 49 Peachtree Street

S. A. WILLIAMS LUMBER CO.
GOOD LUMBER And Anything That Can Be Made From It
Office and Mill 254 ELLIOTT St. BOTH PHONES 328

237 J E Vaughan
239 S H Stanfield

Currier

[illegible] F C Merck
[illegible] R Graham
[illegible] All Saints School
J A Richardson
[illegible] J B Hill
[illegible] Mrs Sarah Poole
H E Oberst
[illegible] F L Ingraham
K C Turekeld
[illegible] Oil Mica Lubrant Co
M E Stevens
C Z Colson
[illegible] Mrs M P Bailey
412 St Luke's Annex
[illegible] C E Carter
[illegible] M J Cole
[illegible] S H Rogers
429 M T Johnson

Pine

[illegible] F J Poundstone
Mrs Emma Bailey
[illegible] J H Parker
[illegible] J C Fain
[illegible] F A Powell
C M Hudgins
[illegible] C A Mallinson
[illegible] C B White
W T Hardie
[illegible] H A McCall
[illegible] Mrs Martha Mitchell
[illegible] C M Caldwell

Merritts av

[illegible] W S Harrison
[illegible] W C King
[illegible] C B Beardsley
[illegible] S P Rogers
E S Rogers
[illegible] G W Fuller
[illegible] J H Jones
[illegible] Mrs E K Beall
[illegible] T J Lochridge Jr
[illegible] G I Ball
[illegible] Mrs J B Harris
[illegible] D E Burke
[illegible] L M Gosney
[illegible] L P McDonald
[illegible] E P A O'Neal
[illegible] J E Nesbit
[illegible] Rev A T Spalding
[illegible] R W Berkedale

Linden av

[illegible] P E Hooks
[illegible] A T E Williams
[illegible] C A Koehler
[illegible] A J C Gore
[illegible] H E Reynolds
[illegible] Mrs W T Wall
[illegible] J M Hunt
[illegible] Rhys Pearce
[illegible] J L Cox

CRAVEN'S ALLEY from 52 Central Place e to Fraser

CRAWFORD from Piedmont av e to Piedmont Park 1 n of 16th

CRAWFORD PLACE, from Calhoun to Tenth 1 w of Drexel

CREATWOOD on Marietta car line 12 mi north

CRESCENT AV from Peachtree Place n to 14th st 1 w of Peachtree **paved** with macadam **sewerage** 11th to 12th

1 Dr A G Holder
2 R W Tye
3 Sou Bell T & T Co
5 J N Crysselle
11 Leatis Mason
17 Vacant
19 Vacant
21 J R Watts

Tenth

27 J H Sharp
37 Mrs M H Bowen
39 Mrs Elizabeth Longino
41 Vacant
43 Mrs M D Meadows
45 Vacant
47 Vacant

Eleventh

93 J G Roach
C E Stowers

Twelfth

106 P A Webb
110 P A Cooper
112 W L Hatchett
118 J D Williams
122 C G Smith
124 L A Smith
126 R O Sermour

Thirteenth

140 K E Church
C L Smith
152 Harry Lindley
Mrs Ruth Funk
154 Dr W E Holliday

Fourteenth

CREW from 146 Trinity av s to Ridge av 2 e of Washington **paved** with macadam from Trinity av to Crumley granite block Crumley to E Georgia av, macadam E Georgia av to Bass and Ormond to Weyman av **sewerage** from Rawson to Clarke Richardson to Love and Little to Ridge av **water** from Trinity av to Rass and Ormond to Jefferson

5 Mrs S E Spence

Pair

9 W L Holcomb
11 **Pierrepont Apts**
Miss L L Brown
Mrs M L Isham
17 J E Toney
Wyndon Neelsen
21 Mrs E A Coulter
23-25 All Hospital
33 Mrs O A Banks
J A Erwin
38 E B Marsh
39 T K Parker
41 R P Barfield
42 G C Hightower

Woodward av

43 B Ungar gro
Wilson McKittrick
44 Church Settlement House
45 J L Paschal
D O Hightower
49 H D Brook
51 Vacant
52 C D Knight
T C Roach
55 Vacant
55a A W Swords
L E Clark
56a Vacant
57 Hears Gerson
57a Vacant
58 W A Pile
59a Jake Sigel
59b Oscar Gershol
59c J H Bickerstaff
61 Mrs L O Ward

Crew alley

62 M A Gresham
Carl Dirks
64 Mrs C L Goldsmith
65 J B Ivy
69 Miss Ary Stevens
70 N M McNaib
71 Hyman Mazes
72 Mrs Clare Boroughs
75 J M Brandon
D A Ratliff
J L Elebold
76 A J Prater

Rawson

77 A Moseman gro
78 Mrs Lula Hamp
82 W O Hightower
84 Felix Cleln
85 S G Seal
88 D L Thomas
91 Mrs H E Dalton grs
92 W E Venable
94 Vacant
96 M M Eisenberg
97 Crew St School
98 C J Montgomery
100 J W Nation
104 Louis Lefkoff
110 R W Foote

Clarke

111 C L Newman
111a R M Langston
112 L H Pound
115 Michael Morris
J E Jenkins
118 W W Whaley
118 J E Tyson
121 A S Bearden
S H Anderson
122 Mrs A M Barry
F A Rizzo
123 W M Flindt
126 Mrs A K Russell
129 C K Hall
130 G W Chamlee
132 T F Harrington
134 W G McNelley
137 Mrs M E Brown
Earl McCrary
138 A W Phelps
140 F B Applegate
142 C W Morse
143 L P Brightman
B H Foster
144 H C Garrison

Fulton

147 Miss Lucia Turner
148 W M Cain
T A Clark
150 A N Malbers
151 W C Stark
Arthur Jordan
152 W N Dodson
B M Berry
156 W M Cleveland
J W Murrah
157 Zolie Prong
160 Mrs Bessie Lewis
L J Hoyle
161 Mrs L O Hall
164 J H Dyar
R A Mitchell
167 David Rose
168 R G Cain
169 L H Forster
P K Brown
171 R R Dale
S J Rush
172 J W Roberts
H A Marks
173 W P Smith gro
176 C A Aspinwall

Richardson

177 Vacant
178 B F Jordan
182 S W Bacon
183 J H Bowes
186 C O Pittman
189 O H Wilson

Complete Outfits for Military Men
Daniel Bros. Co. 45 - 47 - 49 Peachtree Street

IF IT'S ELECTRICAL
AND CAN BE DONE WE CAN DO IT
BRYAN ELECTRIC COMPANY
58 Edgewood Ave.
PHONES
Bell Ivy 1788 & 1790
ATLANTA 5000

A DOKE SONS
TRANSFER
Company
Safes and Machinery Packed and Shipped
TRANSFER AND HAULING
52 PETERS ST.
BELL PHONE M. 1587

EAGLE
MULTIGRAPHING
STAMP and SEAL CO.
RUBBER STAMPS
204-5 Austell Building
TELEPHONE
Bell M. 1158

Thos. C. Dunlap & Co.
Consulting Accountants
Special Examinations Systems
Reorganization
Income Tax Returns Compiled
511 Hurt Bldg.
PHONE
IVY 2415

Asam Brothers, Inc.
187 Peachtree
Both Phones
Home Office: Philadelphia
Wall Paper
Paints, Varnishes and Supplies

CREW—Cont'd
196 J J Threlkeld
197 Mrs N Y McMichael
[illegible] P N Torbert
[illegible] F M Akers
Dr H E Johnston
198 Mrs May Fisher
Mrs J P Thompson
Mrs Helen Rankin
200 Mrs C P Wells
202 Mrs E E Bell
Mrs Julia Cargill
[illegible] H C Gullatt
C W Reed

Crumley
211 J C Calhoun
212 H L French
216 Mrs L H Bowdoin
217 Mrs Jennie Nelson
218 H C Lawrenhurt
219 Phillip Fogel
220 W P Richardson
[illegible] C M Davis
[illegible] J J Montgomery
[illegible] T S Williams
[illegible] R R Pearson
[illegible] J G Terry
[illegible] R P Owens
[illegible] Mrs W D Carrington
gro

Glenn
251 J F Bryan
252 J B Campbell
253 Vacant
253 Samuel Nassauna
262 Mrs Sallie Porterfield
263 Rudolph Paul
264 Shing Warner (c)
265 Hermon Cohen
266 Mrs Jennie Bassmore
J J Permenter
269 W T Yarbrough
270 All Gospel Assembly
X B Carter
274 A J Bender
[illegible] Henry Homar (c)

Georgia av
[illegible] J N Stanford
[illegible] Phillip Kopelin
[illegible] W O Morris
[illegible] H P Wootten
[illegible] J A Sewell
[illegible] W A Davis
[illegible] T L Davidson
[illegible] Joseph Wach
[illegible] M P Flood
[illegible] Mrs Lizzie Barrow
[illegible] J W Kewalley
J C Stubbs

Hass
[illegible] J L Harris
[illegible] Vacant
[illegible] Harry Lay
[illegible] H W Gregory
[illegible] J G Morris
[illegible] J M Smith
[illegible] R W Lindsey
W L Norton
[illegible] Mrs T F Autrey
[illegible] J E Jackson
[illegible] Milton Hawthorne
[illegible] J L Pitch
[illegible] C O Johnson
[illegible] H M York
[illegible] I B Smith
[illegible] Z J Almand
[illegible] W O Wilson
K D Hill

Love
[illegible] Hebrew School

Little
[illegible] J A Allen
[illegible] Mrs M J Jackson

Ormond
[illegible] W A Smith
[illegible] Mrs Nora Steele
[illegible] W H Whitehead
[illegible] J W Young
[illegible] Mrs K T George
[illegible] C R Jackson
[illegible] Mrs F H Murray
[illegible] L H Hasleron
Mrs Inez Thompson
[illegible] I A Crockett
[illegible] O M Purdom
[illegible] M C Masters
[illegible] W M Chatham
M H Elliott
[illegible] T P Ivy
[illegible] B T Shaw
[illegible] J H Arnold
[illegible] J E Bender

Atlanta av
[illegible] J G Wynn
[illegible] Mrs Emma Turner
[illegible] T L Bowen
[illegible] M E McGee
[illegible] W N Sponge
[illegible] P R Senior
[illegible] T H Williams
[illegible] W E Elkins
[illegible] H F Merrill
[illegible] H C McCutcheon
[illegible] J P Collins
[illegible] Lake Quillian
[illegible] J L Brookshier
[illegible] I F Vickery
J L Vickery
[illegible] J E Boston
[illegible] H E Peacock
[illegible] T C Battle
[illegible] Mrs Maggie White
[illegible] J E Fletcher
[illegible] J T Chaffin
[illegible] J E Chaffin
[illegible] J M Swords
[illegible] Mrs Mena Schroeter

Jefferson
[illegible] Cerlone (c)
[illegible] H B Adolphus
[illegible] Rev H S Wallace
[illegible] A A Taylor
[illegible] J E Beloit
E A Hessing
[illegible] W S Kuhlman
[illegible] Frank Tinsley
L S Turner
[illegible] E N Leach
[illegible] H B Montgomery
[illegible] J C Christine
[illegible] H O Hughes
[illegible] J E Burham
W G Smith
[illegible] N L Bradford
[illegible] Louis Bradford

Pope

Weyman

CREW ALLEY from Crew s to Capitol av, 1 s of Woodward av.

CROGHAN (South Atlanta) s w of Jonesboro rd.

CROSS near Exposition Mills.

CRUMLEY from 118 S Mc Donald s to Connally 1 n of Glenn **paved** with macadam from Cooper to Central av and Pulliam to Washington; rubble Washington to Capitol av and macadam Capitol av to Martin **sewered** from Mitchell to Ira Cooper to Pulliam and Crew to Fraser and Connally to Connally Pl **water** from Mitchell to Ira Cooper to Pulliam, Washington to Fraser.

S Joseph Day (c)
T W D Freeman (c)

Whitehall ter
[illegible] S J Howell (c)
[illegible] Vacant
[illegible] John Stanton (c)
[illegible] Albert Ray
[illegible] M L Wilson (c) (c)
[illegible] Victoria Sullivan (c)
[illegible] Annie Jackson (c)
[illegible] Asbery Stevens (c)
[illegible] Jessie Henderson (c)
[illegible] Der Dukes (c)

Ira
[illegible] Peter Mills (c)
[illegible] Charles Cooper (c)
[illegible] Allen Mays (c)
[illegible] Joseph Williams (c)
[illegible] Reuben Jackson (c)
[illegible] James Green (c)

Widener
[illegible] Thomas Dalton
[illegible] R H Tolbert
[illegible] A P Howes
[illegible] Mrs Annie Harrington
[illegible] J O Ligon

Cooper
[illegible] Harry Scott
[illegible] Vacant
[illegible] Robert Thornton (c)
[illegible] Isaac Weatherfield (c)
[illegible] J H Bell (c)

Fennonair
[illegible] O T Lester
[illegible] J B Carroll
[illegible] C H Bradley
[illegible] Vacant
[illegible] James Crosskie

Piper
[illegible] Benjamin Kleinberg
[illegible] E W Brown
[illegible] D C Dean

Central av
[illegible] J W Martin
[illegible] J C Brown
L W Whittaker

Pulliam
[illegible] E B Thornton
[illegible] T N Colley
[illegible] F H Hays

Washington
[illegible] Hugh Crawford
[illegible] H D Davis
[illegible] Mrs Jessie Bradley
[illegible] C C Myrick
[illegible] Cooper Mardle

Smith alley
[illegible] W H Shepard
[illegible] S E Callen
[illegible] Elisha Stevens

Crew
[illegible] Charles Kinbel
[illegible] Isaac Gink
[illegible] Samuel Kingsberry
[illegible] All Hydro Theis Sys
[illegible] H H Smith
[illegible] E H Williams (c)
[illegible] Charles Howard (c)

Grady av
[illegible] J H Dersnotte (c)
[illegible] Jack Leonetti (c)
[illegible] Amos Hunt (c)
[illegible] Frazier Hodge (c)
[illegible] Garner Durden (c)

Fraser
[illegible] John Lowe (c)
[illegible] Claud Cauthry (c)
[illegible] J W Richardson (c)
[illegible] Perry Walker (c)
[illegible] Hattie Griffin (c)
[illegible] Jessie Williams (c)
[illegible] Homer Gillard (c)
[illegible] Lenora Lee (c)
[illegible] Lizzie Murphy (c)

SIGNS
Store Front Signs, Office and Window Lettering, Card and Muslin Signs
Carved Wood and Electric Signs
MASSENGALE BULLETIN SYSTEM
Phone Ivy 490
50 EDGEWOOD AVENUE

BEAULLIEU & APPLEWHITE CO. BUILDING SUPPLIES

Ludowici-Celadon Roofing Tile — Consult us for Prices

1317 Third National Bank Building — Bell Phone Ivy 1754

[illegible] John Watson (c)
[illegible] Otis Barden (c)
[illegible] Jim Smith (c)
[illegible] A. M. Vickers (c)
[illegible] Fannie McLendon (c)

Terry

[illegible] Isaiah Aycock (c)
[illegible] Fannie Evans (c)
[illegible] Sallie Renfroe (c)
[illegible] Vacant

Martin

[illegible] Benjamin Zelle
[illegible] Vacant
[illegible] Vacant
[illegible] Mandy Martin (c)
[illegible] Annie Christopher (c)
[illegible] Vacant
[illegible] Rosa Johnson (c)
[illegible] W. M. Conners (c)
461 Vacant
462 Wm. Chelsea (c)
464 W. H. Mandy (c)
[illegible] Cora Collins (c)
[illegible] Benjamin Bryant (c)
[illegible] Charles Westley (c)
[illegible] W. H. Carlton (c)
[illegible] Vacant
[illegible] Vacant

Connally

CRUMLEY PLACE from 121 S. McDaniel w. to Robins
7 Vacant
9 Robbie Bozeman (c)
17 Vacant
19 Dennis Carter (c)
21 Charles Turner (c)
23 Sarah Mitchell (c)
25 Charles Willis
27 Vacant
29 Vacant

CRUMLEY ROW (Oakland City), from Bridges av. s. 1 w. of Oak

CUBA from W. Peachtree beyond 15th w.

CULBERSON from 112 Lucile av. s. to Gordon **paved** with macadam **sewerage** from Lucile to Gordon **water** from Oak to Gordon
16 Robert Johnson
17 S. L. Dallas
[illegible] J. H. Sparks
[illegible] W. A. Hemmel
[illegible] T. C. Jones
[illegible] Fred Belange
[illegible] Mrs. Lula Camp
[illegible] W. M. Watkins
[illegible] O. F. Johnson
[illegible] J. C. West
[illegible] Fred Turner
[illegible] H. E. Grayson
[illegible] C. J. Kelly
[illegible] E. C. Scruggs
[illegible] Simone Anderson
[illegible] S. J. Florence
[illegible] Rev. W. M. Hunter
[illegible] L. F. Brown

Oak

[illegible] M. H. Tugle
[illegible] Mrs. S. M. Davis
[illegible] H. L. Greek
[illegible] Irene Irwin
[illegible] L. A. Hollingsworth
[illegible] Charles Holbrook
[illegible] C. M. Poole
[illegible] J. W. Maskell

CULPEPPER from new city reservoir w. to Fairmont

CULVER from 52 Ella n. w. to 255 Greenfield av. **sewerage** McDonald

14 Miles Rieser (c)
16 Pearl Goodwin (c)
18 Rosie Smith (c)
20 Cornelia Hubert (c)
22 Della Powers (c)
24 Lucy Kinsbrew (c)
26 Emma Hutchins (c)
28 Isaiah Wood (c)
28½ Lettie Richardson (c)
30 Bessie Jones (c)
31½ Frank Moreland (c)
34 Lula Highower (c)
36 G. W. White (c)
38 Emmett Jarrett (c)
40 Robert Burton (c)
42 Edwin Avery (c)
46 Joseph Lloyd (c)
48 Dabe Threes (c)
50 Peter Hill (c)
52 Wm. Meredith (c)
54 Anderson Geer (c)
56 Bertie Dublin (c)
58 Wm. Wickersham (c)

Broomhead

72 Fannie Daniel (c)
74 John Hughes (c)

Leonard

76 Minnie Parrot (c)
78 Otis Sutton (c)
80 Olin Houston (c)
82 John Martin

CUMMINGS (formerly Capitol av. East Atlanta) from S. Delta s. to Stovall 2 s. of Kirkwood av.
20 Calvary Bap. Church
23 Oscar Sharpton
28 Samuel Fortune

CUNNINGHAM from Stephens s. to Gardner 1 w. of McDaniel
25 Frank Bullard (c)
27 Vacant
29 J. A. Bailey (c)
41 James Palms (c)
45 Vacant

Berkle

46-48 Vacant
49 Vacant

Middle

51 John Wimbish (c)
53 Mattie Matthews (c)
55 Arthur Earl (c)
57 Thomas Sturgeon (c)
59 Nelle Turner (c)
61 Frank Williams (c)
63 Joseph Henderson (c)
65 Vacant
67 Eliza Hall (c)
79 Vacant
7th Geo. Searcy (c)

Rockwell Cohen

CUNNINGHAM PLACE, from 93 Ashby w. to Peoples continuation of West End av.
15 D. J. Fitzgerald
20 A. W. Currie
22 W. S. Krieger
23 L. S. Hale
24 C. J. Ramsey Jr.
25 B. M. Burton
27 C. C. Rogers
29 Vacant

Peoples

30 D. P. Harris
34 E. C. Miller

CUNNINGHAM STA on S. Decatur car line

CURRAN from 853 Marietta s. to Ethel **water** from Marietta to Hemphill av. **sewerage** Hemphill to 10th
1 G. T. Jones
3 C. T. McEwen
G. G. Wallace
5 H. W. Oliver

Warren av. ends

10 H. O. Reay
W. H. Owens
11 A. P. Jones
11a S. T. Duncan
14 Mrs. S. L. Cardell
15 Mrs. M. M. Dyer
17 J. W. Collins
19 R. L. Morris
21 M. H. Rice

Bradley av. begins

24 Carl Franklin
25 J. H. Raye 8F09
26 Harry Glenn

Dillon begins

27 J. O. Delank
29 M. D. Johnston
31 Ada Halsey
32 Mrs. Lizzie Underwood

Homer begins

34 J. M. Herndon
35 W. A. Lewis
36 H. J. Williams
37 G. W. Pugh
38 L. M. Rainwater
39 J. F. Hogue
40 W. H. Gray
41 J. C. Bowers
44 H. A. Bailey
45 M. L. Lewis
46 W. W. Pinle
47 F. J. Taylor

Anna begins

48 J. V. Ray
49 Mrs. S. E. Stewart
50 J. W. Maddock
51 W. F. Holbrook
52 F. E. Moon
53 Sterling Bowen

Turner place begins

93 A. J. Eison
94 W. W. Smith
J. W. Bennett

McDonald begins

96 S. D. Pebert
98 J. W. Lively
99 B. S. Crane
100 Mrs. E. C. Smith
101 W. H. Cox
102 D. E. Lundin
104 A. P. Owens
105 W. O. Deaton
106 R. F. Smith
107 F. L. Goode
108 H. M. Lively
110 H. A. Davis

Exposition

112 J. S. Wallace
114 J. T. Tolbert
J. B. Kennedy
116 Mrs. F. J. Turner
W. K. Parker
119 I. H. Maddox (c)
120 E. K. Watson
R. R. Worley

Lee av. begins

121 W. A. Kurr
122 B. F. Freeman
124 E. M. Kimbrough
125 W. J. Reynolds
126 F. M. Strawn
129 M. O. Hensley
131 E. J. Hildebrand

Teath

135 T. P. Pirkle
137 Mrs. M. C. Roberts
139 L. C. Gentle
141 E. K. Marsh
147 C. G. Nolan
149 H. G. Reid
G. L. Shaw

THE "FAVORITE" STORE BELL PHONE IVY 1339

EARL E. DUNAWAY, Manager — 32 DECATUR STREET

Complete Home Furnishers — "FAVORITE" STOVES AND RANGES

$5.00 for your old Stove or Range on the purchase of a new one.

DR. J. T. GAULT
SPECIALIST (for men)
Write for FREE BOOK
32-34 Inman Building
Atlanta, Georgia
Phone Bell Main 1703

"Dream Brand"

The SANDWICH of Flavor

Served at all Leading Soda Founts

also at Camp Gordon

Made by Atlanta Sandwich Co.

FULTON NATIONAL BANK
Empire Building
Phone Ivy 1571
Capital Stock
$500,000.00
W. J. Blalock, President
Arthur R. Simms, Vice-Pres.
Belling H. Jones, Vice-Pres.
Henry B. Kennedy, Cashier
Rybern G. Clay, Asst-Cashier
Your Account is Respectfully Solicited

CARTER ELECTRIC CO.
JOBBERS AND RETAILERS
ELECTRIC SUPPLIES and LIGHTING FIXTURES 72 N. BROAD ST. Bell Phone Ivy 5006

CURRAN—Cont'd
150 F H Rosser
J M Rosser
152 W A Parker
158 Vacant
159 J L Moffett
160 J D Poore
161 H J Goodge
162 G R Hounder
C J Stroud
167 Vacant
168 Samuel Norton
169 C L Beauford
170 J E Williams
171 L C Cornett
173 D R Brand
174 F M Sheats
175 Mrs Katie Jordan
177 Vacant
178 J M Manning
181 S G Miller
183 Mrs J F Tribble
185 J J Beauford
187 C C Kemp
191 J T Wesfell
193 James Deffenbaugh
A J Hicks

CURRIER from 275 Peachtree e to 279 N Jackson 1 n of Forrest av **paved** with granite from Peachtree to Piedmont av **sewerage** from Peachtree to Piedmont av and Longview to Jackson **water** from Peachtree to Piedmont av and Summit av to Jackson
11 Mrs Carrie Armour
Luther West
Henry Witt
11a Joseph Woolfson
11c Mrs Alice Stringer
11d G M Sullivan
14 C P Wilson
17 J H Pegram
F A Johnson
19 L W Pierce
20 Mrs L D Patterson
21 Mrs Mary Smith
25 Mary J Green
26 Mrs H S Gay
Courtland
29 Mrs S M Sudduth
A O Harris
35 C F Williams
38 Mrs M L Andrews
40 S C Dial
41 R R Shivers
45 **Smedley Apts**
Edward Schenkel
J T Muckilhop
C B Baker
H K Smith
John Anderson
J E Matthews
J Van Rogers
P H Morrison
Mrs E McClurkin
W F Caldwell
W C Irvin
G M Hassford
W A Hughes
H L Dickerson
D L McKlheaney
J W Apel
46 A D Willis
48 J A Bodurant
51 W J Watkins
V T Barnwell
Am Musical Institute
53 W P Jordan
55 J O Douglas
56 T L Brooke
57 K R Showalter
58 J W Lloyd
60 E F Culberger
61 Steve Guilfoyle
63 C G Fennell
64 C H Cox
65 Vacant
66 R W Pettus
67 F J Hyland
68 W A Pledger
70 Geo Blakeley gro
72 Mrs Susie Brown
74 H C Wells
76 Vacant
Piedmont av
100 Vacant
Ripley
104 Julia Golden (c)
106 Viola Meadows (c)
107a Nellie Wood (c)
108 Albert Smith (c)
109a Mary Davis (c)
109b Rena Durham (c)
110 Lettie Sims (c)
111b Georgia Jenkins (c)
112 Joseph Green (c)
112a Amanda Jones (c)
112d Hettie Howard (c)
114 Mollie Jones (c)
114 John Allen (c)
115b Arthur Tager (c)
116 Rosie Clark (c)
117 John Smith (c)
117b Nelson Fulton (c)
118 Amanda Winston (c)
119 Lelia Senior (c)
119b Chas Morgan (c)
120 Ernest Allen (c)
121b Wm Reid (c)
122 John Moore (c)
123 Ella Hurt (c)
123a Barnet Williams (c)
123c Jno Hector (c)
123½ Lizzie Smalls (c)
Lowndes
124 Nelle Gay (c)
125 Vacant
126 Dora Lowe (c)
127 Robert Wright (c)
128 Fannie Miller (c)
129 J P Farmer (c)
130 A Cummings (c)
131 Lula Walford (c)
132 Minnie Lucas (c)
132a Jno Durkins (c)
133 Carl Smith (c)
134 Willy Wright (c)
134a Lucila Baugh (c)
135 Nathan Ferneshy
138 Vacant
138a Elena Marshall
139b Edw Williams (c)
139 Wm Beall (c)
140 Vacant
141 Harry Holder (c)
143 Lee Springs (c)
144 Nora Dixon (c)
146 George Dun (c)
Fannie Smith (c)
150 H F Lumpkin (c)
152 John King (c)
154a Dom Johnson (c)
154b Rom Bates (c)
156 Tom Davis (c)
156a Susie Inman (c)
158 Wm Jackson (c)
158a Lawyer Price (c)
159 Marie Hill (c)
160 Henry Jones (c)
Bedford place
161 Elizabeth Smith (c)
Longview
Hilliard
185 J W Jones (c)
189 Vacant
190 Minnie Amos (c)
191 Vacant
192 Clara Smith (c)
192 Vacant
Summit av
CURTIS ALLEY from Peters e to C of Ga Ry near Hayes
CURTIS STATION in East Lake car line
CYPRESS from 22 E Kimball n to 5th 1 w of Peachtree **paved** with macadam from 4th to 6th and 8th to Peachtree pl
1 Carrie Howard (c)
2 Vacant
3 Vacant
Sixth
Eighth
160 A S Adams
162 J B Alles
166 J B Stevenson
171 Boynton Cabaniss
172 Mrs M C Mathews
178 L D Hicks
DARNEY from 726 Park av e to 8 Boulevard 2 n of Glenwood av **paved** with chert throughout
14 J C Thompson
15 Alfred Woodcock
17 J P Williamson
18 J P Wilhoit
19 L C Forbes
20 C W Brown
DAHLGREEN from 117a E Pair n to Boulevard DeKalb 4 e of Moreland
51 W C Lewis
77 J F Stovall
79 C D Connally
81 G C Bullock
89 Vacant
DAHLGREEN STATION in S Decatur car line at Moreland av
DAISY west end of Marietta
DALEY AV (Edgewood) from Euclid av n to city limits 2 e of Moreland av **sewerage** throughout changed to Candler
DALLAS from Randolph s to Sou Ry 2 n of Angier av
DALNEY from Hemphill av w to Ernest 1 n of State **Sewerage** Hemphill av to Clayton
1 P D Danforth
3 C H Hillerbrand
Sixth
8 W E Atkins
9 T J Biggers
11 W M Anderson
15 W T Morgan
16 V T Baldwin
17 T C Baldwin
18 H C Strickland
19 Homer Burdett
20 J W Medlock
21 E H Pent
22 C W Erickson
23 J J Bandy
24 J H Thompson
25 Charles Eberlein
26 Vacant
27 W W Gravill
28 J O Green
29 W M Lee
31 Mrs A L Biggers
91 Vacant
95 Vacant

Southern Letter Co.
MULTIGRAPHING
FACSIMILE LETTERS, ADDRESSING, FOLDING, MAILING
"Up to Date Never Late"
Phone Ivy 4074
617-618 Fourth National Bank Bldg.

BOATENREITER PLUMBING CO.
CONTRACTORS
Plumbing, Steam and Gas Repair Work Given Special Attention
Phone Ivy 3164 Atlanta 120 92 EDGEWOOD AVENUE

SCIPLE SONS ASPHALT SHINGLES and ROLL ROOFINGS
CHEROKEE WALL PLASTER BEST SUPERIOR
1101-2-3 Third National Bank Building
PHONES: Ivy 483 Main 923 Atlanta 203-285

97 Mrs M Woodall
100 S C Harris
102 J N Wilson
108 W B Webb
110 E E McClellan

DALTON from Hill s to Grant 2 s of McDonough road **water**
25 J H Morris
26 F H Dixon
26 Vacant

D'ALVIGNY from 194 Gray w to Chestnut 1 n of North av
4 Vacant
6 James Jackson (c)
8 Vacant
22 James Abbott (c)
24 Patsy Jones (c)
26 Mattie Davis (c)

Strong
24 Thos Vaughn
25 Van Alexander (c)
30 Frank Williams (c)
32 Amy Anderson (c)
34 Jesse Jackson (c)

Julian
134 Robert Carmichael
135 Radford Ware (c)
136 Boyston Parcell
139 Philip Petty
200 Joseph Moultrie
Warren Stegall
202 Mart Smith
204 R S Dennis
206 Clifton Curtis
208 Wm E Hill
210 Vacant

Echo
211 George Billson
Oscar Burks
Wm Hatfield
212 J L Stagl
213 John Stephens
217 Vacant
217 Leonard Davis
218 George Bennett
220 J J Roberts
222 W H Hawkins
224 Vacant

Griffin
241 Vacant
244 Theodore Harper
247 O M Howell

DANIEL from 520 Decatur n to 416 Edgewood av 1 s of Boulevard **sewerage** and **water** throughout
28 Vacant
32 Annie E Robinson (c)
32½ Pearl Simmons (c)
34 Codine Mathis (c)
34½ Isabella Frazier (c)
36 Vacant
36½ Elizabeth Norton (c)
37 Winnie Allen (c)
37a Etta Rainey (c)
38 W G Brown (c)
38½ Ella Keesley (c)
39 Amanda Price (c)
39 June Richardson (c)
39b Nora Banks (c)
39½ Mattie Jackson (c)
42 Ernest Inabe (c)
44 Mattie Jones (c)
46 Robert Webb (c)
48 Charles Heath (c)
51 Vacant
52 Ed Carter (c)
56 Val Veary (c)
61 Edward McWhorter (c)
66 Lizzy Stevenson (c)
67 Jack Robinson (c)
67a John Walker (c)
68 Abraham Reese (c)
49 Hattie Gunn (c)
51 James Mayes (c)
52 Preston Rabin (c)
54 Sophie Robinson (c)
55 Mary Williams (c)
56 Bertha Lynch (c)
58 Jno Baker (c)
60 Eliza Bernard (c)
60a Clara Woods (c)
60½ F Williams (c)
62 Lizzie Dickson (c)
62½ N McWhorter (c)
66 Jno Griffin (c)
68 Henry Brice (c)

DARGAN from 794 Oak n to 192 Greenwich 1 w of Lawton **paved** with sheet throughout
15 R H Kelly
16 J H Bennett
19 J L Warman
20 D F M Smith
23 Mrs Gertrude Stansell
25 J W Hall
26 A J Homer
29 V W Cook

Lucile av
30 H E Walters
34 Mrs L C Ashley
C A Flowden

DARGAN PLACE from 93 Greenwich n to 153 Bells av
39 T L Beckwell
42 J N Hanna
M C Wooten
44 J E Spear
49 Vacant

Greenwich av
52 F J Kunz
54 Hubert Waller
56 J M Arnold
G C Gores
57 J M Masters
63 H C Hebden
66 P S Carlock
67 Arthur Kent

DAUPHIN (E Pl) from Nabell av n to limits
115 W E Burdett

St Joseph

DAVIS from 171 Chapel n to North av 1 w of Hayden **paved** with macadam from Chapel to near Simpson **sewerage** and **water** throughout
2 Carrie Davis (c)
6 Chas Clemmons (c)
7 Henry Ledbetter (c)
8 Emma Johnston (c)
10 Wm Kendrick (c)
12 Jno Carr (c)
14 Maggie Douglas (c)
16 Turner White (c)

Markham
18 Jas Redding (c)
18 Vacant
19 Edw Parker (c)

Whites al begins
20 Stirling Bohanu (c)
21 Susie Myrick (c)
21a Mary Bowen (c)
22a Chas Jackson (c)
23 Georgia Hurdey (c)
23a Charity Johnston (c)
24 Lizzie A Smith (c)

Miller al begins
25 Hiram Harper (c)
25a Annie M Jones (c)
25b Rilla Stallings (c)
28 A D Caldwell (c)

Dover
29 Chas Hutchinson (c)
30 Ada Favors (c)
31 Jno Wynn (c)
33 Minerva Martens (c)

Mitchell
35 Annie Bryant (c)
41 Max Karp gro
47 Louie Wiley (c)
51 Sadie Walker (c)
51 Jno Merriweather (c)
53 Chas Wallace (c)
54 Owen Norwood (c)
57 Rosalie Shepard (c)
57b Jno Strother (c)
59 Arthur Hoper (c)
59½ Carrie Kgins (c)

Hunter
60 Israel Karlick gro
61 Lola Goodrum (c)
62 T E Kelly
65 Azzie L Jackson (c)
65b Jno Walker (c)
66 A J Bennett
68 F W New
69 J K Kaunsky
72 Mrs Ella Rogers
74 W J Corley
75 Rudolph Thelmer
78 W W Kelley
79 Vacant
82 E J McClendon
83 W P Avery
84 Annie Alexander
87 H M Camp
91 W E Ellison
92 Sol Schlomberg (col)
95 E S Stowers
98 H L Barr
99 C G Watkins
100 Frank Jackett
102 T G Sweeney
104 O W Barber
106 A M White
108 Mrs Lizzie McDowell

Carter
107 H S Matzen
109 J W Shoe
110 Vacant
112 Vacant
117 Vacant
118 K G Quarles
119 Vacant

Rhodes
121 A W Helms
122 S Sinkovits gro
123 J H Furman
125 Isaac Feldman
127 M H White
128 L W Bailey
129 B I Mingledorff
Mrs Jennie Bailes
132 Am Box & File Co
134 W A Malone
135 Isaac Rosenstein
139 H S Seay
140 O F Collins
143 Mrs M L Davis
144 W S DeVall
147 J C Ballman
148 G G Pace
148a Vacant
148b W S Rea
150 B Broody gro
151 J F Martin
152 Davis St Pharmacy

Magnolia
153 L W Rogers Co gro
154 J H Brown
156 T C McDowell
158 R L Esher
160 J W Wood
162 J J Bostwood
164 B E Gardner
167 W D Olson
168 A M Fornara
169 C H Mullins
C C Melton

Established 1890
Incorporated 1897
WEYMAN & CONNORS
MORTGAGE LOANS
Exclusively for more than a quarter of a century.
827 Trust Co. of Georgia Building

George W. Muller Bank Fixture Co.
Highest Grade Bank and Store Fixtures
Interior Finish Residences
Foreign and Domestic Woods, Marble, Bronze, etc.
Lakewood Avenue Carner Sou. Ry.
Bell Phone M. 793

ALEXANDER-SEEWALD CO.
THE BEST OF EVERYTHING FOR THE AUTO
35 North Pryor Phone Ivy 3650-3651

TRUSSES

Fitted by

EXPERTS

Proprietors

Perryman-(W.E.)
Burson (A.C.)
Co.

109 N. Pryor St.

Opposite Candler Building

PHONE Ivy 2964

Bookhammer

Hair Dressing

Parlor

Chiropody

Manicure

Massage

and

Scalp Treatment

48 1-2

Whitehall St.

Phones
Main 214-215

FOURTH NATIONAL BANK

(IN ATLANTA'S HEART—AT FIVE POINTS)

We are at your service for anything in Banking

DAVIS—Cont'd
170 Rosa Gabbet
171 W M Miller
172 Wesley Edmonds
173 A L Ward
174 J H Slaton
175 Vacant
176 Vacant
177 Vacant
178 D E Gardner gro

Foundry

179 W C Carswar
180 Asbury Meth Ch
181 C T McKee
182 Mrs S J Gardner
183 Mrs J Dresnon

Spencer begins

184 Vacant
185 L F Cox
186 Vacant
187 Paul Bohn
188 J T Corley

Thurmond Rock ends Simpson Jones av A B & A R R

189 Vacant
190 J J Cowan
191 G P Jones
192 J S McLaugh

Western av

193 O D McClure
194 Ada Anderson (c)
195 Mrs M J Holbrooks
196 J W Winn
197 Mrs Buleau Davis

John

198 Jno Jones (c)
199 Vacant
200 Mary Hart (c)
201 Wm Scott (c)
202 Edw Jenkins (c)
203 Wm Bemper (c)
204 Mary Harris (c)
205 Ella Eatmon (c)
206 Katie Samuel (c)
207 Wm Russell (c)
208 Madison Dell (c)
209 Alex Rapidly (c)
210 Edna England (c)
211 Vacant
212 Willie Johnson (c)
213 Eddie Mosley (c)
214 Henry Thomas (c)
215 Nellie Turner (c)
216 Chas Young (c)
217 Wm Davis (c)
218 Robt Flueller (c)
219 Frank Williams (c)
220 Emma Allen (c)
221 Vacant

Kennedy

222 Thos Taylor (c)
223 Edwin Parker (c)
224 Mary Sanders (c)
225 Mary Daniel (c)
226 Arthur Mills (c)
227 Jessie Hammond (c)
228 Mitchell Martin (c)
229 Minnie Banks (c)
230 Wm Ellington (c)
231 Neil Bland (c)
232 Jessie Crane (c)
233 Geo Forrel (c)
234 Katie Lynch (c)
235 Lilly Hamilton (c)
236 Augusta Gogins (c)
237 Benj Thompson (c)
238 Thos White (c)
239 Vacant
240 Geo Mason (c)
241 Maggie Dorsey (c)
242 Vacant
243 Vacant

244 M Radford (c)
245 Jas Singkin (c)
246 Vacant
247 Mary Wright (c)
248 Jas Tanber (c)

DAVIS (Kirkwood) from Boulevard e 1 block 1 s of Rogers

DAVIS (E Pt) from 125 N Main w to limits
1 F B Gowery
2 E Dugal
3 J P Green
4 C B Henry

DAYIS STA on College Park car line 1 mi s of Ft McPherson

DAYTON PLACE from 165 Pine n to 115 Merritts av (also known as Butler)
12 J R Tyler
13 W H Cason
14 A J McGowan
24 W P Parifoy

DEAS (formerly Myrtle Reynoldstown) nr A & W P Belt Line

DECATUR from 21 Peachtree e to Waddell 1 n of Ga R R **paved** with wood block to Lucy with macadam from Lucy to Waddell **sewerage** from Peachtree off Howell and Grady to Krog **water** throughout
4 Witt Bros lunch
5 Adler Erwin clothing
6 Beatty Bros barbers
6½ Beatty Bros billiards
7 Kibler & Long clo
8 Vacant
9 Adler Edwin clo
11 H D Barksdale Co mens furngs
12 S J Barrett pawnbroker
13 W P Murphy tailor
14 Isidore Jacobson clo
15 Murray's Shoe Store
16 Vacant
17 S C Law mens' furngs
19 Eplan & Co pawnbrokers
G S Kahn optician
19 Kimball House
20 Smolensky Bros clo
20a Vacant
21 E H Cose Inc drugs
22 Dixie Dry Goods Co
22½ G E Kelton ldg house

Pryor

24 McDonald & Stribling men's furn
29 Spiros Qualianos
30 Leon Eplan pawnbroker
32 The Favorite Store furnishers
33 Natl Baking & Lunch Co
35 J Hunneman baker
35a Morris Citron jwlr
35 H H Solant pawnbroker
36½ Gresham Printing Co
39 L C Ballard confr
41 Morris Frankel harnessmkr
42 Louis Austern clo
42½ Hotel Rand
43 Jacobs Sales Co auction

43½ Walton Discount Co loans
44 F & F Loan Office
45 Edw Schenkel amusements
46 Alexander Dunas billiards
47½ Eli Hazan shoemkr
48 Vacant
50 I M Fleiberg clthg
51 Jacobs Auction & Salvage Co
52 Herman Lichtenstein pawnbroker
53 John Williams confr
54 Mitchell & Co billiards
55 J Joseph barber
56 Vacant
57 Barrett & Jackson barbers
Joseph Engel clthg
65 Vacant

Central av begins

60 Albert Johnson lc boothblack
60½ W P Harrison
62 Benjamin Clein pawnbroker
64 John Brown confr
64½ Wm Roberts
66 Isaac Clein soft drks
Spiros Poulas fruits
67 H N Christopher confr
69 Wm J Brown clt drks
72 Hendrick Hays mts
72½ Max Pollock shoemaker

Ivy begins

74 Charles Cunklin confr
75 Brodkin Bros restr
75a J C Randall
75½ Herman Sollner tailor
76 Clein Bros dry goods
77 Campbell Bros meats
78 Morris Lichtenstein pawnbroker
78½ A D Mayfield lc barber
79 Vacant
80 Nathan Siskovits pawnbroker
80½ J C Bell lc
81 Arcade Theatre
82 M S Daber dry gds
84 S H Kulberth clothr
85 Georgia Typewriting Co
86 Piedmont Loan Office
87 B E Kines lc barber
88 All Tailoring Co
90 Vacant
91 Royal Theatre
92 M & H Clein clothr brokers
93 J L Wilson dentist
94 Vacant
94½ L H Reed lc
95 Samuel Goldfeder shoemaker
95½ J I Ketchum Bros jewelers
96 Major Cunningham lc barber
97 F L Williams watchmaker
97½ H F Shorter lc barber
98 Natl Pawn Shop
99 Vacant
100 Atl Loan Office
101 Union Bank Shop
102 W H Evans grc
102½ Florence Brown lc
103 Vacan

POWER FOR EVERY PURPOSE

Georgia Railway & Power Co.

JOHN A. ROEBLING'S SONS CO.

Manufacturers Wire Ropes, Wire Products and Electrical Wires

Office and Warehouse: Moore Bldg., Walton St. Phones Bell Ivy 5480 and 675, Atlanta 624

104 Louis Hodes dry gds
105 Strawberry & Edge fish
106½ Christian Helper's League
108 Vacant
109 Joe Athos gro
110 Mrs Mary Maloof gro
111 L Silverman confr
112 Ney Pharmacy Co

Courtland begins
Collins begins

113 Feldman & Feldman clothing
117 M L Clem pawnbroker
118 J A Batchelor confr
118½ Benj Levy shoemkr
124 Ale Gindberg clo
125 Jas Tyler (c) lunches
126 Morris Zion dry gds
127 J Galanti shoemkr
128 Vacant
129 J Jacobs pawnbroker
131 F O Watson Co dry gds
132 King Hdwe Co
133 Lewis Bros gro
134 Edw Lichtenstein gro
N Miller shoemkr
135 Vacant
136 Peoples Furn Co
137 Vacant
139 J P Gordon
140 Vacant
141 Vacant
142 Eugene Botsaris restr
144 W Yerbow tailor
146 Harry Pfeffer pawnbroker
147 Morris Bros dry gds
148 Cook Hdwe Co
149 Rhodes Wagon Yds
151 Richmond Shoe Co
151½ Vacant
152 Atl Flour & Grain Co
153 M L Parlow & Bro dry gds
154 N Rose pawnbroker
156 Vacant
157 Capital City Gro Co
157½ S M Perdue
158 Vacant
159 Jacob Feldman clo

Piedmont av

161 Myers & Co whol gros
162 Jacobs Pharmacy
163 Cole Hdwe Co
164 E P Hayes meats
164½ Flesher & Adair dry gds
166 Victor Behar gro
167 Chas Zimmerman four
168 Vacant
169 E E Hope barber
169½ Vacant
170 T W Jordan confr
172 O N Costa dry gds
173 W H Carroll dry gds
174 Sosh Golden pawnbroker
176 David Hodes clo
177 Simon Abalonia gro
177½ P H Ensight
179 Davis & Allen confrs
179 Matthews & Lively furn
181 Foote Headquarters
182 S J & B Cohen pawnbrokers
182½ P E Pecksury
183 Cline Maloof gro
184 Benj Fleffer clo
185 J S Clyburn
185½ Vacant
186 S J Gold gro
187 Jos Jacobson pawnbroker
188 C S Maloof & Co dry gds
189 Jno Frost lunches
190 Wm Mac Kost gro
191 Vacant
192 Thos Mitchell confr
193 A Donnerman confr

Butler

194 H Cunningham confr
195 Hodges Drug Co
195½ Thos Robertson
Arthur Swahlen
196 Israel Weingarten clo
197 Vacant
198 Isaac Abraham gro
199 Lulu Scott (c) restr
199½ Vacant
199½ S Parks meats
199 Vacant
200 Vacant
201 Vacant

McCord pl

202 Gunter & Dallous soft drinks
204 Dani Dannerman meats
205 Vacant
206½ Reuben Schiff
208 Jno Thigpen feed
209 Isaac Volinsky crockery
211 Jo Ely & Flower Co
214 Philip Feckory barber
216 E J Sanders watchmkr
J W Kinsey restr
218 D G Azar soft drinks
220½ Vacant
222 J T Rodgers hdwe
223 Atl Ice & Coal Corp
224 J B Morgan wagon yd
226 Meyer Lutzk bottles
226½ Dmitri Sellia restr
228 Jos Mansour
230 Aaron Hampton (c)

Pratt begins

232 Clyde Jones confr
234 Vacant
235 Sou Ry Frt Depot
236 George Bros dry gds
240 Fred Ayash confr
242 G H Robertson furn
243 Globe Coal Co
245 Harris Smith barrels
245½ Jeff George
252 Vacant
254 Vacant
256 Vacant
257 Potten Stales Belting & Supply Co
257½ Fannie Reed
258 Jacob Sandler shoemkr
262 Vacant
263 Vacant
264 Sarah Zaddadowitz clothing
Sol Haddad gro
264½ Jos Hurst
Mrs Dele Kelley
Geo Abraham
265 Anderson Hdwe Co
266 Mrs A L Smith confr
269 Louis Barnett shoemkr

Moore

270 Jno Mansour gro
272 Chas Sallar
273 C A Kelley
274 G B Austin restr
274 Mitchell Mfg bottles
275 Vacant
275 Chas E Blanchard
276 Vacant
276½ N Kaufman & Son junk
276½ Vacant
282 E J Williams barber
284 Jos Landress watchmkr
Jno Kosta shoemkr
285 Vacant
285-94 J K Polk furn
296 Vacant
297 Vacant
298 Robt Hudson (c) confr
298a G W H Jones (c) shoemkr
299 Harry Baker
301 P H Jones
302 Adamson & Son gros
303 Vacant
304 Dixie Dry Goods Co
305 Vacant

Bell

307 Vacant
309 Carrie Hawkins (c)
310 Herman Garber junk
312 Vacant
314 Vacant
316 Berry Cohen bicycle repr
318-20 Henry Bros tinners
322 Abe Levitt shoemkr
322½ Mrs Annie Archer
323 Schoen Bros slides
324 S O Whitman restr
326 Johnson & Bailey gros
326a Sallie Bell (c)
328 Vacant
330 Bertha Davis restr
332 Isaac Seigel gro
334 Fred Jones (c) barber
334½ L O Thompson meats

Fort begins

342 J M Swords confr
T H Quinn billiards
342½ Vacant
344 Vacant
345 Vacant
346-54 Vacant
356 Cordelia Ashton (c)
358 Walter Reid (c) barber
358 Proctor Coal Co
360 Mollie Hooks (c)
362 J A Cash restr

Grant begins

364 Vacant
366 Macom Hilliard (c) presser
368 Morris Siegel gro
370 J B Ferrell gro

Hilliard begins

372 S H Graham meats
374 Vacant
375 Atl Sand & Slip Co
375a Jass Waste & Metal Co
376 Mitchell Drug Co
376½ T H Quinn
378 Mitchell Printing Co
380-82 W M Terry dry gds
384-6 Ash & Estes furn
389 Carroll & Hunter coal
390 Sarah Fanling (c)
392 Vacant
394 Vacant
396 Anna Berle
398 Mrs M R Brooks
400 Vacant
402 Vacant
404 Vacant
406 J Silverman confr

Yonge begins

420 H L Yarmoot gro

FOOTE'S TRUNK AND BAG FACTORY

Wholesale and Retail TRUNKS, BAGS, SUITCASES

TRUNKS AND CASES MADE TO ORDER

Phone Main 230 REPAIRING 19 East Alabama St.

ATLANTA TERRA COTTA COMPANY

Third National Bank Building

Manufacturers of

Architectural Terra Cotta

For all Classes of Buildings

Bell Phone Ivy 303

The James Ohlen & Sons Saw Mfg. Co.

Manufacturers of

SAWS

For Every Known Purpose

SAW TEETH and SHANKS

SAW REPAIRING

43-45 So. Forsyth St.

TELEPHONE Main 577

THE SECURITY STATE BANK of ATLANTA

Capital Stock $50,000.00

Surplus $10,000.00

31 N. FORSYTH STREET

Plumbing

Good Work

Right Prices

Yarbrough Plumbing Co. Inc.

10 Equitable Place

Phone Ivy 493

LIFE INSURANCE COMPANY OF VIRGINIA

Organized 1871 RICHMOND, VIRGINIA

Issues the most approved forms of Life Insurance Contracts from $1,000.00 to $50,000.00 with premiums payable Quarterly, Semi-Annually and Annually.

J. C. HOWARD, Superintendent, Rooms 519-525 Empire Building, Atlanta, Georgia

A. M. JACKSON, General Agent, Rooms 1012-1013 Healey Building, Atlanta, Georgia

DECATUR—Cont'd
427 Burnwell Jellico Coal Co
428 W C Jackson
432 Mrs W C Hudson
442 Vacant
444 Vacant
446 Vacant
448 B F Morris
450 D R Hammock
456 Wm Shaw (c)
458 Vacant
460 Vacant

Lucy begins

462 S P Warnock
462½ Miss D L Oating
464 Miss Hattie Bryson
466 Vacant
468 C R Aarons
470 Vacant
472 Joe Lilkowsky gro
472½ Janie Whitlife

Fitzgerald begins

474 Vacant
476 Vacant
478 Friend Rescue Mission
484 Vacant
486 U S Garrett printing
488 Vacant
490 Judge Maddox
492 H Tarrattool

Boulevard

494 Boulevard Pharmacy
494½ Harry Wilson
W H Long
495 Mrs L Levy
495 T J Benson
495½ T B White barber
510 T L Bond dry gds
512 Ross Richardson (c) barber
514 R L Hightower
514½ Vacant
518 Fulton Picture Show
519 J T Turner pool
522 Lum Joe laudry
522½ P N Alverson
524 Magnolia Pharmacy
526 Mrs Ella Alverson
528 M A Pierce
530 J D Edwards furn
530½ Allen Smith

Howell begins

532 B A Arnold dry gds
534 G W Price barber
536 H C Goler meats
538 J B Hanks gro
539 I Berger gro
542 H C Goler
544 Dr J K Vining
545 J A Moore tailor
550 J Auerbach cert

Hradley begins

554 Dr J F Houghton
556 Lanier Bros gro
562 J C Estes Fare Co
562½ J H Howe
566 Jas Hughes shoe
568 J P Phelps gro
570 Fletcher Brown (c) presser
572 J D Carter
576 Sarah Borum (c)
580 H G Clay soft drinks
580½ G H McCoy (c)
582 Creem Abraham clo
584 Mochrel Joseph restr

Cornelia begins

586 J D Simpkins gro
588 R O Campbell Coal Co

DECATUR GA 6 miles s of Atlanta take street cars market "Decatur" at corner Pryor and Edgewood av

DECKNER located in Capitol View

DECKNER AV from Stewart av w to Jonesboro rd 2 s of Dill

DEERLAND STATION on Peachtree rd at S A L crossing

DEGIVES ALLEY from 143 Peachtree e to Ivy **paved** with granite blocks

DE GRESS AV from 562 DeKalb av n w to Allen av **sewerage** throughout

11 Paul Morgan
12 T B Lanford
15 Mrs Sarah Haskell
16 E F Davis
18 G C Robertson
W H Tusper
19 E All Primitive Bap Church
20 J M Allen
20 C L Stanley
P A Findley
21 C C Barfield
22 C G Haines
L V Cross
25 G B Dial
W P Dill
26 F L Pitner
A F Herron
40 F E Nix
41 W D Starr
45 W H Perry
48 W B Turner
Colonel Westbrook
47 C L Elliott
48 Mrs S A Parker
49 J H Tatum
50 Mrs C B Claiborne

DeKALB AV from Ben Ry e to city limits continuation of Decatur st **paved** with macadam from Waddell to Moreland av **sewerage** from Hurt to Moreland av and Whiteford to city limits **water** from Waddell to Connecticut

462 J B Dyer
601 Miller & Lipshitz Co junk
612 F L Wright (c)
616 Mattie Fisher (c)
620 Nelson Nash (c)
624 Dabe Mitchell (c)

Gamby

626 John Powers
632 I N Turner
634 Mrs G A Clay
636 G H Elder
638 W R Smith
640 Mrs A L Walker

Krog

646 Vacant
652 J J Peek Co

Waddell

762 J W Ferguson
764 Mrs Mamie Smith
770 T P Bedingfield
772 Mrs Annie Gresham
776 Mrs F O Pearl

Delta pl

786 G L Swain
790 C P Smith
816 J J Henry
820 W J Turner
824 Mrs M E Kiser
832 J E Jay
834 J A Hooks
M H Gormley

Hurt

852 R A Cook
854 J W Trentham
856 M E E Clark
858 W T Thompson
P F Eastin
860 Shas Paris
L F Jones Jr
864 H G Maddox
866 A J Kirby
R A Crow
868 J W Conyers
868 J S Tidwell
876 C M Hudson

DeGress av

862 J F Hanson
870 Mrs M B Arnold
884 W W Fowler
T C Bishop
888 H W McFall
888 J T Kalb
Edward Banks
890 Mrs E C Golson
896 E B Ware
1000 Ware & Rogers gro

Harralson av

1004 J H Jones
1012 B A Hancock
1016 C L Fischer
1022 E H West
1024 Engine Co No 11

Moreland av

1050 A R Garland
1054 T A Butler
1058 James McCosker

Josephine

1064 I H Mason
1065 Mrs E G Wilson

Elmira av

1070 Mrs Elmira Morris
1088 C W Sullivan
1100 Mrs H B Smith
1120 T H Lewis

Candler

1122 D W Hood
1126 A L Smith
1128 Mrs E Noggles
1132 W T Buchanan
1140 E H Beasley
1142 L N Huff
1148 T F Freeman
1178 Wesley Hagan

Ferguson

1174 J E Stanfield
1178 J T Rose
1180 Mrs S J Hazra
1184 C L James
1188 J C Simmons
1192 E L Jones
1194 W L Millwood
1198 W P Beauford

Whiteford av

1230 Mrs M J Cleveland
1238 G C Fife
1246 M C Locke
1254 J R McNair
1258 Vacant

Mayson av

1260 W E Q Baker
1264 Jimpsie Farmer (col)
1268 J G Connell drugs
1292 R J Suber grr
1298 S E Hope
F C Foster
1304 E O Martin gen store
1308 F H Morgan grr
1308 W T Owens blksmith
1312 J H Hardin gro
1314 J C Gorman gro

Mell av

1318 Vacant
1318 W C Haralson gro
1326 A J Sanders
1337 E H Hooks
1340 J S Rainwater
1374 Mrs E Myers
1378 G W Simmons

FULTON MARKET CO.

"EVERYTHING THAT SWIMS"

FISH, OYSTERS AND GAME

25-27 E. ALABAMA ST. BELL PHONE M. 1800

LIFE INSURANCE COMPANY OF VIRGINIA

Organized 1871, RICHMOND, VIRGINIA

Issues Industrial Policies from $12.50 to $1,000.00 with Premiums Payable Weekly on persons from 1 to 65 years of age.

J. C. HOWARD, Supt.,

Rooms 618-625 Empire Building, Atlanta, Ga.

Brooks av

1182 C F Meier
1200 A S Puckett
1202 J S Arnett
1204 W J Reynolds
1209 Smith Bros gro

Clifton av

1432 J J Chester
1434 F H Steward

Nelms av

1440 R D Lee
1442 J G Harris
1444 W S Harrison
1450 Walter Eubanks
1452 W C Haralson
1458 J W Reynolds
1460 R F Helms

Arizona av

1462 S L Frater gro
1466 Mrs Queen Henry
1468 H C Hunter
1472 E B Terry gro
1474 M H Hayes drugs

Connecticut av

1476 M H Hayes

DeKALB AV E (K) from N Howard e to limits
2 W B Henderson jr confr
21 W B Emery
31 J M Brownlee jr
35 E L Jakes
J M Brownlee
43 J B Carter
71 T W McHan
73 H C Lewis
75 W D Ball
W D Thomas
79 J M Hunter
85 A W Ripley
91 Mrs L D Hipler
117 J P Owens

DeKALB AV W (K) from N Howard w to limits
18 E M Willingham
22 R W George
27 Mrs M P Perry
29 V A Chalker
47 D W Adams
49 J G Puckett
47 J H Atkinson
51 David Hawn
53 Mrs H H Buxton gro

DELAWARE AV (Edgewood) from Armona av e to Connecticut av 2 n of DeKalb av **sewerage** throughout
7 L R Estes
11 D V Yancey
24 J A Smith
35 Dickens Wright
39 J M Cain
[illegible] A L Matthews
[illegible] F N Stephens
[illegible] M L Sommerville
[illegible] R W Rosenzweiler

Prospect pl

[illegible] T C Burford
[illegible] H E Stokes
[illegible] C G Tyvedey
[illegible] W G Johnson
[illegible] W L McDonald
[illegible] G S Beck

Eagle av

[illegible] J M Hewitt
[illegible] J C Bolsowell
[illegible] W O Hollingsworth

DELAWARE AV (Ormewood Pk)

DELBRIDGE from 223 Walnut w to Sunset av 1 n of Bledsoe **water** from Vine to Eden **sewerage** Walnut to Sunset
2 Jennie Carter (c)
2 Edward Shadden (c)
3 Minnie Scott (c)
6 Osborn Kendrick (c)
7 Julia Smith
8 Silas Blake (c)
9 Vacant
10 Vacant
11 Vacant
12 Walter Cannon (c)
13 George Murphy (c)
14 J C Myles (c)
15 Orange Owens (c)
16 Duncan Bedd (c)
17 Wm Evans (c)
18 John Askew (c)
20 John Ray (c)
21 Vacant
22 Paul Shaw (c)
23 Kiby Williamson (c)
24 Studrack Cobb (c)
26 Laura Thomas (c)
27 Emily Pointer (c)
29 Joseph Brown (c)
31 Mary Parham (c)
42 James Robinson (c)
43 Turner Murry (c)
44 Sibola Arnold (c)
45 Mabile Robinson (c)
47 Robert Herndon (c)
52 Mary Baker (c)
55 Thomas Moon (c)
55 Mary Head (c)
58 Georgia Gilder (c)
59 Minnie McClarine (c)
61 Sarah Anderson (c)
62 George Hill (c)
64 Charles Field (c)
65 Victoria Robinson (c)
67 Viola Greer (c)
68 Nora Reid (c)
71 Orrin Jennings (c)
74 Corine Richardson (c)
75 Laura Lewis (c)
92 Wm Johnson (c)

DELEVAN from Windsor w to Stewart av 4 s of Rockwell

DELOACH CROSSING on College Park car line

DELTA PLACE from 682 Edgewood av s to Fair 1 e of Wadsell in Inman Park **water** from Edgewood av to Harold av **sewerage** from Wylie to Fair **paved** with sheet-asphalt to Fair
2 Mrs Marie Idlett
5 C H McCall
6 A W Mauldin
8 C R Sumner
11 Mrs A D Mitchell
20 L E Bennett
21 C P Agricola
22 J F Hammond
25 T J Giles
26 Mrs Mattie Goslett
27 Vacant
29 A M Bliss barber

DeKalb av

30 J M Stevens
31 J E Garrison confr
60 J M Melowell

Wylie av

62 R F Beck
64 George Hampton
66 J H Marston
68 Samuel Wood
72 Matthew Peters (c)
76 Xerlah Moss (c)
78 Clara Dickens (c)
82 John Anderson (c)
86 Sarah Smith (c)

Marcus

84 Angeline Jordan (c)
85 Willie Mercer (c)
86 Vacant
87 Fannie Reynolds (c)
88 Emma Yarbray
90 Vacant
92 Mrs R L Cook
94 C E Smith
98 W I Moore
100 W M Rawlins
Mrs Lula Wise
104 H M Puckett
106 E W McGee
108 Vacant

Harold av

113 J A Cochran
H M Atkinson

Kirkwood av

122 W A Cochran

Sussex

127 Vacant
146 St Clair Salrant
150 A W Pate
J A Pate
174 Karwisch Wagon Wks
178 Mrs Jane Dickerson
182 T J Goins
186 R L Howington
190 J I Hardin
H M Ayers
198 J R Patterson

DEMOREST AV (Peachtree Heights)

DERNELL from Emmett n to 14th 1 e of Hemphill av
1 J W Murphy
2 D S Dickey
3 A P Baker
4 J C McKinney
6 Marion Maddox
8 O L Eiben

Flora

10 J C Hanson
12 Jesse Orr
Thomas Lamb
14 J T Jacobs
16 E C Cain
R P Jones
18 W E Pritchard
25 Vacant
27 James Willis
28 George Lenkart
John Hood
J R Bange
29 D D Hackney
30 W T McGuire
C H Powell

Ethel

31 W A White
33 F H Turnipseed
35 H J Karr
37 F E Bryant

DE SOTO from Ashby w to Ollie 2 n of Hunter

DE SOTO AV from 182 Dill av s to city limits 8 w of Stewart
15 J D Irby
20 G D Coleman
21 C L Moffett
F C Davis
28 J J Donnelly
29 W C Awtrey
31 J P Bevil
35 J E Cobb
41 O S Hood
43 A B Hicks
47 W P Thackston
51 A D Hall
55 C E Baker
56 A S Cox
59 R W Dick

Genesee av

61 J A Wesley
62 G N Woods

TYPEWRITERS RENTED Remington Nos. 6 and 7 3 MONTHS for $5

Visible Typewriters—3 MONTHS $7.50

AMERICAN WRITING MACHINE CO., Phone Ivy 8447 48 N. Pryor St.

CEMENT

ASPHALT SHINGLES AND ROLL ROOFINGS

SCIPLE SONS

Phones:
Ivy 483 Main 923
Atlanta 203 and 205

1101-2-3 Third National Bank Building

The BANKERS ENCYCLOPEDIA

CONTAINS A Synopsis OF THE Banking Laws OF EACH STATE Revised to Date ALSO AN Up-to-Date Map of each state as well as the PRINCIPAL RESERVE CITIES

FOR SALE BY R. L. Polk & Co. Detroit

MORE GOODS —ARE— BOUGHT —AND— SOLD THROUGH THE

Classified Business Directory

THAN BY ANY OTHER MEDIUM ON EARTH

R. E. Pharrow

Best Equipped, Most Up-to-date and Largest Negro Contractor in the United States

Buildings of all Kinds Erected on Short Notice

162 Auburn Av.

PHONES: Ivy 7427-J and 5943

PATTILLO LUMBER CO.

LUMBER and MILL WORK

Sales Office: Peters Building — Mill & Yard: Copenhill

DE SOTO AV—Cont'd
41 Mrs F P Hollis
43 H P Tyson
73 A W Corry
83 E P Smith
91 Hattie Martin
97 P L Sudan
G D Hall
101 J E Wilhoit
105 G S Allen
109 R L Picken

Deckner av

DEWALD ALLEY from 304 Whitehall w of C of Ga Ry 1 s of Windsor

DEWEY from Mary s to Bagley 1 w of Stewart av **sewerage** Arthur to Mary
25 A J Hooker
26 S S Grotzard
27 J L Cochran
28 W D Crowe

Arthur

29 C D Crowe

DIAMOND from 266 W Fair n one block 1 w of Vine

DICKERT from 259 S Boulevard s 2 s of Glenwood av

DICKSON PL from 42 Eleventh n one-half square
1 P C Simpson
2 J H Wilson
6 A S Greenlaw
8 H T Drymas
W L Foster
9 J F Cox
31 C X Smith
33 Lula Dallis (c)

DILL AV (Capitol View) from Stewart av W of C of Ga Ry 2 s of A & W P Belt Line
2 W W Bentt
4 R V Tancey
10 J P Hill
14 A C Cook
20 J L Jepson
24 J A Redmond
28 W J Lambert
30 B S Bentley
37 J N Patrick
39 Capitol View M E Church

Athens av

22 A B Oden
24 J H F Powell
C W Tillson
35 R L Roberts
46 L J McLane gro
49 A W Johnson
W K Jones
51 H P Eubanks
53 J P Jones

Belmont av

56 M H Frost
57 Rev E M Burke
G N McCain
59 L E Jenny
59 H K Jenny
Mrs G A Lenning
60 D S Woodall
61 Mrs L E Boggs
Henry Loulon
62 T J Coker
64 J B Chambers
C P Furper
65 Thomas Hay
T S Kaon
67 F E Moffett

Beatie av

68 S N Freeman
69 A E Brown
70 H J Rice
71 F H Irby
H J Irby
73 D P Smith
82 J M Newell
83 Mrs Estella Holland
101 W P Eagedale
F A White
105 Mrs M P Reeves

DeSoto av

104 G W Hallmark
106 J H Brown
108 T K White
110 W J Holland
112 W A Stewart
117 N D Lansford gro

Allene av

120 H P Garber
122 Vacant
124 Vacant
126 W L Clane
132 Vacant
134 A W Russell
137 W G Cooper

Everhart av

144 J M Miller
145 Mrs Lydia Price
149 J C Sorrow
150 R L Gordon
154 Vacant
155 N B Walker
156 J H Yeomans
160 Mrs H C Floyd

Fairbanks

164 W T Johnson
165 H I Dicker
168 J H Harris
172 Carl Dobyn
173 C O Cochran
181 J C Baker
185 R W Eagin

Hartford av

195 Mrs G J Moyles

Ashby

206 W H Middlebrook
209 Henry Green

Division pl

205 Mrs Blanche Bodaker
210 F A Smith

Murphy av

DILLON from Curran w 2 s of Marietta
1 Mrs S A Holcombe
2 A H Jeffries
3 W C Christopher
7 J R Holbrook
8 S A Donahoo
11 H C Barber
12 J T Alford
15 H H Hain

Hampton

22 E N Nettles
24 Vacant
28 H A Hall
J T Tilson
42 J P Scott
48 J H James
52 McDaniel Hammond

Grove begins

55 S A Burge
56 Vacant
60 Vacant
67 Mrs M E Williams

Fielder

84 Jane Morgan
85 Mrs Maud Ford
87 Lulu Dumas
88 Mary Murray (c)
91 John Lampkin (c)
92 Dury Watt (c)

DIMMOCK (Oakland City) from Lee w to Peoples 1 s of Donnelly av **sewerage** from Lee to Peoples

DIVISION PLACE from Dill s 1 e of Murphy av
18 J L Hind

Arden

29 T O Hallcock

DIXIE (Ky) from City s to Cleveland 1 e of River
25 F H Newman

DIXIE AV from Wadell s to Hood Circle 1 e of Edgewood av. Hood Park **paved** with macadam throughout. **Water** from Spring to Hood Circle
8 Mrs M R Hardin
9 C H Wolcott
10 Dr George Hammond
11 Mrs Amy Dorsey
15 F W Ives
16 F C Perkins
18 Mrs Elizabeth Wilson
22 S J Warner
26 E H LaVeer
31 C S Kern
32 T L Dent

Spring

33 F H Noelke
42 Mrs A B Wilkinson
46 W L White
56 G C Rogers
64 Vacant
72 G H Donaldson
74 A E Donaldson

DOANE from 836 S Prior w to Windsor 1 and Hedrick av **sewerage** and **water** throughout
7 W H Cole
11 C L Hoffman
15 Mrs L G Harnett
17 C C Shepard
20 W H Nabors
21 W E Trammell
24 W T Garvin
25 L F Moore
J L Graves
J L Lee
28 A J Donlan
29 C T Terrell
32 Jerry Respess
33 S L Canada
36 W B Garvin
37 B J Gilbert
42 Mrs Viola Mills
43 B H Simmons
L C Crandell
44 J A Acree
47 G W Oliver
50 J C Williams
56 J C Monroe
61 N F Evans

Idlewood

65 H E Barrett
69 C C Ellis
T W Noland
71 W C Smith
73 Howell Vaughn
74 Joseph Durham
75 W F Speights
76 C N Harrison
81 Vacant
82 Ernest Nayior
83 Vacant
85 A E Vaughn
Alonzo Hanson
87 Wm Alexander
89 Oliver Leaver

DOBBS ALLEY from Markham n 2 e of Hayne

DODD AV from 249 Pulliam to 403 Cooper 2 s of Hayne **paved** with macadam **water** and **sewerage** throughout
11 C D Hause
12 E H Hudson

Aaron Haas Son & Howell

Insurance and Real Estate Loans

732 Candler Building — Phone Ivy 3111

More goods are bought and sold through the Classified Business Lists of the Directory than by any other medium on earth.

14 W B Atkinson
17 E F Cogan
23 Vacant

Central av ends

21 J H Lewis
23 J L Clark
25 J L Foote & Son grs

S Peter

31 D G Burk
37 Mrs C W McMinn
43 C J Blair
47 Vacant
51 S B Stewart
55 F T Tibbs
61 Mrs Angie Rollo
65 J P Duncan
69 J T Topham
73 Myrl L DeLay
77 Wm C Tubbs
79 A H Boter
E H Smithson
W P Smithson
81 Mrs Mollie Russell

Formwalt

85 Mrs Olive Fox
89 W A Howard
93 W P McDevitt
97 V J Palmer
99 C O Puckett
101 Mrs L O Mayo
104 L L Halloway
107 W H Childers
111 Vacant
113 O C Puckett
203 J J Dockner
205 G W Beck
209 M G Mitchell

DODGE from 282 Port e to 270 Holland 2 n of E Cain

DONNELLY AV (also known as Milton South Av) from Lee a w to Cascade av 3 s of L & N R R

DOOLEY AV (Oratewood) from Woodward av w to Morland av 1 s of Glenwood av

47 Vacant
51 W T Borden
57 S M Knox

DORA from 149 Greenaferry av e to Larkin 1 s of Bosca **sewerage** throughout **water** Mitchell to Parsons

DORAY N from 188 W Hunter e to Turnwood 1 w of Chestnut

11 Charles Eaton (c)
14 Norman Elliott (c)
15 Mack Dodson (c)
17 Spencer Moore (c)
21 George Hayes (c)
23 Irine Benson (c)
25 Phoebe Broadus (c)
27 Thomas Turner (c)
29 F P Johnson (c)
31 Evelyn Burson (c)
33 L B Gibson (c)
35 Mrs Mary Stroud (c)
37 Henry Holmes (c)
39 Richard Smith (c)
41 Madison King (c)
43 Vacant

Carter

45 Wash Pierson (c)
47 Vacant
49 James Grimes (c)

DORAY S from W Hunter e to Beckwith 1 w of Chestnut

14 Addie Harris (c)
16 Laura Mason (c)
18 Lizzie Davis (c)
20 Grant Williams (c)
22 Ella Terrell (c)
24 J T Settles (c)
28 Mary Bowlsworth (c)
28 Eugene Walker (c)
30 Lizzie Jackson (c)

Mitchell

37 Dora Henderson (c)
39 Thomas Griffin (c)
40 Sil Meltride (c)
51 Frank Kimball (c)
67 A R Hawkins (c)
84 W E Lee (c)
78 Mary Moore (c)
82 Jerome Hood (c)

DOROTHY AV (Lakewood Heights) on Lakewood car line

DOROTHY STATION (Ferguson or Edgewood) on N Decatur car line

DORSEY from Campbellton rd to Bunker Hill 1 w of Lee

DORSEY AV (K Pl) from 203 East Point av w to limits

205 Mrs L O Gardner
206 Mrs Mamie Bailey
207 H E Florence
208 L H Dowden
210 F W Cox
211 E H Phillips
212 Stephen Breazeale

Church

213 C H Hendon
302 Vacant
303 J M Parsons
306 C C Grandwylie
308 Vacant
311 S H Richardson

Cheney

400 J W Tankersley
403 L D Rhodes
404 G W Adams
405 H F Harrison
407 J L Halcock
408 L Peacock
J C Gilliard

Semmes

DOUGLAS from 320 Lawton e to limits

DOUGLAS N (K) from car line n to Boulevard 2 e of Howard

7 A J Hayhurk
9 J L Stanley

DOUGLAS S (K) from car line s to Fair 2 e of Howard

5 Joseph Zackmann
7 T W Abott
9 J A Giles
15 Mrs Tomie Graham
18 M G Griffith
19 M A Mim
21 E H Hamilton
27 E P Morles
29 J N Fisher
37 R E Magruder

DOUGLAS STATION (Kirkwood) on S Decatur car line

DOVER from 91 Haynes w to 135 Markham 1 n of Chapel **macadamized** Davis to Haynes

DOWMAN-DOZIER STA on College Park car line

DOYLE (C Vi) from Oakland av s to Dill av 1 s of C of Ga Ry

DOYLE (K) from Boulevard 1 s of S Warren

A G W Sorett

DRAKES ALLEY from T W Harris to Baker 1 w of Williams

DREW see Franklin

DREWRY from Highland av W J Starks 1 s of Greenwood av **sewerage** Highland av to Freeman

18 K J Conover
21 R T Green
24 H H Phillips
28 J P Evans
29 Adam Hooker
32 A D Wood
35 F A Ragland
38 R A Agnew
40 J D Sulze
41 J L Cummings
42 A J Wood
44 M D Decker
45 J C Curran
47 Dr K L Bird
48 J A Fowler
50 R D Murray
51 W M Gaston
52 C P Phillips
54 J J Neville
60 G R Rabin
64 C H Gregory
65 J F Creel
R R McCool
67 C H McMillan
69 P D Hanler
71 C V Wagner
73 K G Chesbrough
75 J M Hilton
80 W H Butler
83 J R Hamby
102 M A Cheem
104 G C Metzer
111 Orlando Sheppard
115 C M Lewis
118 Mrs I M Bolchanch
121 E H Bee
125 W H Wilkinson

DREXAL AV (Oakhurst)

DRUID CIRCLE from 658 Edgewood av Inman Park macadam throughout **water** from Waverly Way to Dixie av

8 Jay Rodwell
12 T K Green
16 Arthur Ashford

Euclid av

17 Rev R B Thornbury
20 Dr H L Medrim
21 J H Taylor
27 Mrs Georgina Craig
35 Mrs W R Hasse
Blair Foster

Ashland dr

46 Otto Katzenstein
48 C J Camp
J J DeGuenther
50 Vacant
52 A V Sarsoyo

DRUID HEIGHTS AV from 151 Whitefoord av e to Mayson av

7 Rev A L Tull

DRUID HILL ROAD from e end of St Charles av e continuation of Moreland av

DRUID PEACE from 237 N Moreland av e to Euler av 1 n of DeKalb av **sewerage** throughout

11 M K Stokes
15 C D Mackey
17 J C Oliver
18 B R Padgett
20 H G West

"I am not superstitious but I do believe in Signs."

KENT SIGN CO.

Phone Ivy 1938

33½ Auburn Ave.

AMERICAN LAUNDRY

Rapid Service

QUICK DELIVERY

MODERN METHODS

DRY CLEANING

126 Walker St.

Bell Phones
Main 1016
Main 1017

SOUTHERN EMPLOYMENT CORPORATION

808 Atlanta National Bank Building

COMMERCIAL AND HOTEL HELP

High Grade Positions Secured for Bookkeepers, Office Men, Salesmen, Etc.

NO CHARGE TO EMPLOYERS PHONES: Bell Main 3002 Atlanta 469

O. F. Whitten Co.
201 FLATIRON BUILDING
BELL PHONE
Ivy 9425
CONFIDENTIAL
LOANS
on Furniture, Pianos, Etc.
Lowest Rates
Best Terms
Quick Service and Courtesy a Specialty

PINKERTONS
NATIONAL DETECTIVE AGENCY
FOUNDED BY ALLAN PINKERTON 1850
Offices in 35 cities and correspondents in all parts of the world.
522 Hurt Building
Bell Phone Ivy 625
Night Calls Ivy 67 and 1259

Seeger-Walraven Company
Machinery and Mill Supplies
36-38 West ALABAMA STREET
Bell Phone Main 716-717-718
Atlanta -:- Georgia

DRUID PLACE—Cont'd
22 R J McCullough
24 C E Walt
27 H C Phipps
28 Max Wright
31 J H England
32 J D Johnston
35 P E Ellis
36 J A Lechler
39 J M Selkirk
40 E L Knott
Felder av
43 S H Askew
51 A H LaForte
52 J C Stoney
55 E A Kimball
56 B I Favor
60 J E Kirk
62 Mrs L W Griffin
64 L D Burns
70 R W Greenway
71 S P Booth
75 M C Croft
78 H M Koplin
79 Mrs L A Allen
80 A N Sharp
82 T P Jones
83 Dr C W Gould
85 C J Terrell
87 Mrs M P Thompson

DRUMMOND form Peplin w to L & N R R 1 n of Rockwith **sewerage** from Jeptha to Ashby **water** from Leach to Ashby

DUNBAR from Nine w to Hobson 1 n of University av

DUNDEE AV from Copenhill av nw to Argyle av 1 e of Carson av

DUNKIRK from Malcolm av w to Chestnut

DUNLAP from 161 E Cain n to 48 Highland av 1 w of Jackson **paved** with macadam and **sewerage** throughout

DUNLAP AV (E P) from S Main w to limits
103 R H Van Norden
Church
107 G N Mosley
109 V A Wilson
111 C P Tesco
115 X A Tate

DUNN from 16 Oak n to 174 Gordon 1 w of Lee **paved** with macadam throughout **sewerage** from Zachery to Oak **water** throughout
9 W M Jenkins
11 W H Nendrick
15 Mrs E N Schmidt
T K Grogan
16 C E Allen
18 C C Lee
20 David Bowles
21 P A Beeres
22 A V Lange
24 Mrs Ada Platt
F C Platt
26 E H Jones
Cleo Morgan
27 C G Mattis
29 C H Keel
31 J W Gossett
34 J O Smith
35 W H Corum
37 J P Kichold
39 A B Griffin
41 Mrs S A Campbell
J H Walden
Zachery ends
42 P H Maddox
48 Mrs R L Riley
Gordon
53 W M Dickenson
54 G A Richardson
58 R J Craft
75 W E Christian Ch

DUNN'S ALLEY from Mangum to Nelson near Hayes

DUNNING from 46 Vandra s to Boynton av 1 e of Capitol av **water** and **sewerage** from Boynton to end

DU PONT AV (Edgewood) from Whitefoord av w 1 s of Boulevard DeKalb
9 J W Hambrick
23 A J Pruitt

DURANT PLACE from 232 Ponce de Leon av n to 5th ons e of Bedford pl
7 **Fairfield Apts**
Mrs T M Van Deventer
C G Meyer
P V Lewis
13-17 **Tyree Apts**
E W Geer
J G Callaghan
Mrs A K McConnell
Mrs Jos Grosschel
A H Munn
J J Ferry
L S Brooks
Jos Spiegelberg
Jos May
O S Marett
H A Provano
J F Hodgett
20 P V Dennison
22 C D Matrangos
26 P P Duggan
27 E C Lenney
27b Vacant
29 **Corlyn Apartments**
H K McMath
Lewis Herndon
F S Baggett
F C Fillos
30 **The Adelaide**
N L Post
H M Smith
W K Anderson
W P Thornton
31 W T Reid
32 **Byrd Apartments**
Mrs M L Blanchard
P S Truitt
H K Lucas
A M Lloyd
39 J G Walters
41 E J Palmam
43 Jas Gillespie
48 J K Hazelrough
Dr C W Roberts
Fourth

EADS from 301 Windsor n to 229 S McDaniel 1 e of Georgia av **water** from Ira to Windsor
11 Vacant
Cooper
Ira
16 Louise Roberson (c)
18 Sarah Brown (c)
46 Dani McCutcheon (c)
Smith
49 Lula Taylor (c)
50 Ely Johnson (c)
51 Kitt Lansky (c)
53 Mozell Dillard (c)
52a Jas Hammond (c)
58 Edw Duke (c)
60 Jerry Jones (c)

EARLE from 181 Lonie s to 251 Marietta 1 w of Foundry **paved** with macadam **water** throughout

EAST (Edgewood) from Wesley e to limits 1 n of Hardee

EAST from 235 10th changed to Hamilton av Mecaslin

EAST AV from 341 N Jackson e to Sou Ry 1 n of Highland av **sewerage** from Boulevard to Alaska av **water** from Jackson to Alaska av
Boulevard
65 Vacant
Garfield pl ends
95 J D Lee
101 E H Rock jr
102 R A Wilds
Prospect pl ends
104 N P Cox
108 J M Almond
112 Vacant
113 J W Green
115 J H Roberts
119 J E Hobson
120 C S Morse
122 G W Jenkins
P T Wolfert
124 Vacant
127 J H Sawyer
128 Frank Ball
131 Mrs S D Giles
133 J H Porterfield
134 H K Chapman
137 Mrs I M Miller
138 W E Baker
141 H I Austin
Randolph
147 Warren Smith (c)
149a Jas Mathews (c)
151 Harvey Kelner (c)
153 Vacant
155 Georgia Cook (c)
159 Hattie Rice (c)
165 Leo Walker (c)
167 David Waller (c)
169 Mattie Bennett (c)
Fortune
202 W D Maublin
204 L C Floyd
206 C A Powell
211 C P Martin
212 J D Powell
215 G W Donaldson
222 K W Brown
240 A A DeMitter
Ethel begins
262 L B Apthorp
266 J H Wilson
270 Mrs M E Rogers
274 D W Kinnett
J C Morgan
275 Wm Arnstead
Alaska av ends
278 E P Kellett
280 J H McCallister
284 F I Dunway
286 W A Turner
288 Mrs Lelia Dean
E S Owen
290 W A Crowell
291 J T Ellis
292 J H Wilson
297 G I McElhenney

EAST AV (Kirkwood) from S Decatur (c) pave to E Fair 1 e of South Howard

Lipscomb-Pattillo Fire Insurance Agency
REPRESENTING THE STRONGEST COMPANIES
Fire, Marine, Liability, Auto, Burglary, Accident and Health, Steam Boiler, Plate Glass, Etc.
1505-9 Healey Building Phones Ivy 1101-2

M. D. & H. L. SMITH CO. Gospel Tents, Outing Tents, Camp Furniture, Horse, Wagon and Hay Covers, Cotton Picking Sacks, Flour and Meal Bags

Manufacturers of
TENTS, AWNINGS, OVERALLS, BAGS AND ADVERTISING NOVELTIES

136 1-2 Marietta Street
Phones Bell Main 2400 Atlanta 1606

3 C A Bradford
15 C S Mullennix
Mrs LaPierre Phillips
21 R J Crowley
27 Mrs Kate Harper
31 L C Kilgore
J P Kilgore
34 W J Williams
35 C E Smith
36 A J Robertson
37 W S McCurdy
38 A B McIlerson
39 J A Galatas
33 H L Hunt
34 W D Wall
36 M E Noel

EAST BOULEVARD (Peachtree Heights)

EAST END AV (near Decatur) on S Decatur car line

EAST LAKE JUNCTION on S Decatur car line

EAST ONTARIO AV West End Park or West View Cemetery

EAST PARK LANE (Ashley Park) from Westminster e to Avery dr

EAST PEACHTREE TERRACE from 20 Merritts av n to North av 1 e of Peachtree

EAST POINT 6 miles s of Atlanta take street cars marked "East Point" at corner Alabama and Broad sts

EAST POINT AV N (E P) from 141 W Cleveland av n to W Ware av
[illegible] Polly Brown (c)
[illegible] Lee White (c)
[illegible] Francis Fallens (c)
[illegible] J H Norton
[illegible] C W White
[illegible] C A Gardner
[illegible] C F Dunklin
[illegible] H S Coleman
[illegible] J C Perrine
[illegible] C P Ford
[illegible] J W Pugh

EAST POINT AV S (E P) from W Cleveland av s to W Vesta av
[illegible] Baptist Tabernacle
[illegible] Nellie Chapel
Rev E E Yavaleri
[illegible] Mrs Clyde Hendrick
[illegible] N L Davis
[illegible] J Stanberry
[illegible] J G Burch
J C Travis
[illegible] E L Murphy
[illegible] Mrs C A Speer
[illegible] C L McHugh
[illegible] Mrs M E Tatum
[illegible] N L Rucker
C E Holden
[illegible] W D Morgan
[illegible] J K Tinley
[illegible] W L Crawford
[illegible] J T Butler
[illegible] T P Gafin
[illegible] G A Childers
[illegible] Vacant
[illegible] R A Parker
Jas Parker
[illegible] L P Barnes
[illegible] F J Allen
[illegible] H B Suttles
[illegible] Mrs H B Suttles grc
[illegible] W W Meriwether
[illegible] J R Southard
H C Smith

[illegible] W J Hubbard
[illegible] G S Melton
[illegible] J E Wynn s
[illegible] J C Reynolds
[illegible] J P Sims
[illegible] L Moultrie
[illegible] J G Pierce
[illegible] P K Andrews
[illegible] W M Shelton
[illegible] H W McElroy
[illegible] W E Plunkett
[illegible] Mrs May Cochran
[illegible] R R Brock
[illegible] W E Holbrook
[illegible] S A Langston
[illegible] W A Worthington
[illegible] Saml Baldwin
[illegible] P P Riggs
[illegible] J H Hemperley
[illegible] E J Hansen
[illegible] H P Brotherton
[illegible] O E Green
[illegible] J T Gum
[illegible] Vacant
[illegible] Vacant
[illegible] A C Kinnett
[illegible] E G McDade
[illegible] H J Dodson
[illegible] Geo Hill
[illegible] Vacant
[illegible] G T Patterson
[illegible] A Y Niles

EAST SIDE AV from 1291 East s to Glenwood av 1 e of Whitefoord av

EASTMAN n and s from Simpson to W Hunter bet A B & A R R and Chapel av
4 Thos Wood (c)
8 Jas Turner (c)
10 W H Henson

EASTMAN AV (Cook's District) on River car line

EASTON address mail "Atlanta R F D 4"

ECHO from 289 D'Alvigny n to W & A R R 2 e of Chestnut
11 Vacant

Pelham

14 W F Jones
H R Chieves
R M Jones
A J Hall
15 Ida Hales
16 Thos Birden
18 J H Giles
22 Q K Wright

Fox

25 Vacant
27 Vacant
29 Edw Dobson
31 Ana Brown
33 Jno Watts

Boulevard av

36 Vacant
38 C D Wright gro
42 Oscar Beavers (c)

Wheeler

79 Marion Stewart
80 Mrs E J Smith
81 G C Dobbs
85 Jas Cumbell
87 Lee Bramlett
89 R E Carter
93 E H Culp

A B A A R R

100 Wm Wilmoth
101 J C Foster
105 Forest Toothstone

Jefferson

122 J C Halsey
123 Hubert Manut
Lee Mitchell

[illegible] J H Landress
Edw Zuber
[illegible] R T Bruce
[illegible] D W Robinson
[illegible] E D Whitfield
[illegible] Callie West
[illegible] J K Graham
Andison Lindsey
[illegible] Earl Allen
[illegible] Marvin Johnson
Inez Riddle
[illegible] W L Bagley
[illegible] Mrs S J Rosser
[illegible] M C Whitlock
[illegible] Isaac Huggins
Mrs Nora Wright
[illegible] G T Trulove
[illegible] Wm Hill
[illegible] J H Hales
[illegible] D W Powell
[illegible] D N Smith

Griffin

[illegible] W M Villers
[illegible] J H Brewer
J T Johnson
Harvey Johnson
[illegible] D D Ellison
Harvey Ellison

Circle begins

[illegible] N H Foster
H C Geddes
[illegible] M B Howes
W R Johnston
[illegible] C A Hinson
[illegible] Thos McDonald
Albert Henderson
B A Dolls
[illegible] Verce Gann
[illegible] G W Hendricks
[illegible] T H Collins

Chestnut

[illegible] W D New
J H Gober
[illegible] Ada McElreath
[illegible] W A Moss
[illegible] L R Adkins
[illegible] Mrs Connie Ward
[illegible] Jos Slak
[illegible] Mrs Stella Hudson
[illegible] Mrs Cornelia Shelton
[illegible] Vacant
[illegible] Chas Preston
[illegible] Vacant
[illegible] Jno Parr
Robt Parr
[illegible] J T Parr

Riley ends

[illegible] A C Mauldin
[illegible] R P Odell
[illegible] DeWitt Ragin
[illegible] P T Anderson
T P Guthrie
[illegible] W C Brice
[illegible] D Merritt
[illegible] J W Hall
[illegible] J A Perkins
[illegible] Jno McDonald
[illegible] Mrs Sallie Hillman
[illegible] Vacant
[illegible] Vacant
[illegible] Mrs Alma Attaway
[illegible] W M Pope
J E Morris

EDEN AV (Ormewood Pk) from Walker av e to S Moreland av 1 n of Confederate av
10 J J Anglin

EDGEHILL AV from Howell Mill Road e to Grove 1 n of Emmett
10 W L Williams
12 Mrs Anna Songer
14 R M Wershan
15 W B Hall

N. P. PRATT LABORATORY
ANALYTICAL CHEMISTS
Manufacturers Carbonic Acid Gas, Epsom Salts 90 Auburn Ave.

The BANKERS ENCYCLOPEDIA
CONTAINS A Synopsis OF THE Banking Laws OF EACH STATE Revised to Date ALSO AN Up-to-Date Map of each state as well as the PRINCIPAL RESERVE CITIES
FOR SALE BY R. L. Polk & Co. Detroit

THERE IS MORE POWER IN THAT GOOD GULF GASOLINE AND SUPREME AUTO OIL
GULF REFINING COMPANY

MORE GOODS —ARE— BOUGHT —AND— SOLD THROUGH THE Classified Business Directory THAN BY ANY OTHER MEDIUM ON EARTH

FRANKLIN & COX, Inc.
RELIABLE Druggists
Chemicals
Physicians' Supplies
Toilet Articles
Prescriptions
Soda Fountain
Cigars, etc.
24 to 26 Whitehall St.
Phones Main 265-266

WALKER ROOFING CO.
We will reef anything, anywhere, with any material, at any time, and do it right.
273 Marietta Street Phone M 4075 Atl. 637

EDGEWOOD AV from 27 Peachtree s to Hurt 1 n of Decatur paved with wooden blocks from Peachtree to Boulevard granite blocks Boulevard to Ella Pl wooden blocks from Ella Pl to Gunby granite blocks from Gunby to Hurt sewerage from Peachtree to Ella and Krog to Waddell water from Peachtree to Cornelia and Krog to Hurt

2 Geo Cotsakis fruits
2½ Vacant
4 **Silver Bldg**
Chess Logomarsino contr
Morris Israel black
2d fl P O E

ROOMS
361 Ga Cotton Waste Co
461 W A Starnes phys
462-3 L D Rhodes dentist
464 Hoppes-Nelson Roofing Co
465 Vacant
466 Am L & A Ins Co
467 Cherokee Life Ins Co
468-10 W L Cline Realty Co
C O DuVall bldg mgr
411 Vacant
501-2 Colcord Lumber Co
503 Green, Morris & Black real est
503 Vacant
505 Virgil Jones lawyer
E P Williams lawyer
506 Vacant
507 Vacant
508-10 C S Winn lawyer
511-12 H B Stanley phys
601-2 J S Jones & Sons mfrs agts
603 Vacant
604 Eckmann, Garland & Lester real est
605 Todd Protectograph Co
606 Clover Leaf Cas Co
C G Battle lawyer
607 J I Miller mfrs agt
609-10 G D Couch phys
J B Golden phys
A D Johnson phys
611 Vacant
701 Vacant
702 Capital City Electric Co ice
703 Enterprise Hlg Co
W E Mashburn Constr Co
704 Am Emp Agcy
705 J W Stokes
706 Chad Brackett lawyer
708-10 J H Herbert & Son cotton seed prod
711 Vacant
712 T C Galloway mfrs agt
801 G M McKinnon real est
W L Reiller mfrs agt
804 Sou Waste Co cotton waste
805 J A Patterson broker
806 E A Baughan ins
807-11 Walter McKreath lawyer
T A Perry Jr lawyer

Edgewood av cont'd

7 Milton Smith Clothing Shop
9 **Gould Bldg**

ROOMS
292-7 H A Williams mfrs agt
Tinsley Ryland mfrs agt
298-297 Carson Pirie Scott & Co dry gds
298-9 W M Dorsam phys
J H Goss Jr phys
J L Howell phys
299 J B Jobson & Sons jewelers
301 Vacant
306-7 Vacant
308 Argentine Club
309 R E Deans broker
312 Atl Federation of Musicians
401 J N Renfroe & Co contrs
M Steinheimer broker
402-3 No Name Hat Mfg Co
H Metz Co hats
404 Vacant
405-8 Vacant
407 G N Dynam lawyer
Edgar Latham lawyer
Leo Sudduth lawyer
409 S M Nuckolls mfrs agt
J A Smith real est
Arc Hilton & Carlen Co
410-11-12 Vacant
501 W M Scott & Co real est
Richardson Scale Co
Cutaway Iron Co
502-3 F B Baker mfrs agt
504 T W Brobston mfrs agt
505-6 Vacant
507 G A Clarion contr
C B Hoskins real est
508-9 F E Alston lawyer
P N Joleon lawyer
Pestoria Incandescent Lamp Division
511 Chas M Jackson Co mach
601 Watts Pub Co
Watts Official Railway Guide
Hotel and Travel
602-3 E S Morris real est
604-6 Vacant
607 A P Brown & Co shoes
608-9 Abr Tesler mfrs agt
610-12 Duvall Bros notions
701-10 Assoc Charities
711-12 Red Cross Civilian Relief

Edgewood av cont'd

16 Gustav Kuhn restr
11 L W Rogers Co
H P Berton meats
12 Cloud Clothes Shop
14 Alfred Nash (c) barber
15 Smallian & Shalloway clothing
16 Isaac Copelutz shoemkr
17 A M Balding jeweler
18 P A Doughman barber
Harrow Candy Kitchen
20 Durham Jewelry Co
21-25 **Poole & Davies Bldg**

ROOMS
201-2 J F Schlosser mgr
C E Colson contr
203-7 F E Howell phys
Decatur Nurseries
207 Bothwell-Bell Co dental lab
R W H Price dentist

Edgewood av cont'd

22 **Commerce Hall**
Peter Hilt Co underwear mfrs
Cluett Peabody Co shirts
Mendor Cautlon Co whsl dry gds
Atl Dental Supply Co
Glan & Co pldrs
L B Robson
27 Blackwell & Walton (R&F)

Peachtree

Exchange pl begins

31 F E Kay barber
33 Sanitary Mkt Co
35 J Hannemann baker
36 Trust Co of Ga Bldg
37 Moore Supply Co auto supplies
38 Victor Cigar Co

Equitable pl begins

44 A Graf restr
45 **Hurt Bldg**

LOBBY
Federal Reserve Bank

ROOMS
107-9 Contl Trust Co
108 Bickerstaff Richards & Co ins
110 Laurence Everhart phys supplies
111-17 L C Smith & Bros Typewriter Co
112-14 Tumlin's Hurt Bldg Cigar Stand
116 Vacant
118 J L Roach barber
119 York Safe & Lock Co
120 Vacant
121-23 Addressograph Co
124-26 Library Bureau
240-18 Vacant
219 Columbia Phonograph Co
220 J H Leatyll lawyer
A G Schoel lawyer
220a G W Molyer mfrs agt
Kalamazoo Loose Leaf Binder Co
221-23 Espy Cotton Co
222 Anderson-Clayton & Co cotton
226 H F Ashton broker
228 Livingston Cotton Co
231 Canton Mills cotton
232 Taylor Cotton Co
234-36 J L Vickery cotton
235 C S DuBose cotton
236a Saml Bowers Agcy cotton
405 Chas Scribners Sons pubs
407-15 Columbian Warehouse
412 Vacant
414 Vacant
416 Clayton King [illegible]
417-19 Vacant
420 Anderson Mfg Agcy
Anderson & Sloan inc

Skinner Bros. Transfer & Storage Co.
PACKING AND STORAGE
Special Attention Given to Moving Household Goods and Pianos
Telephones Bell Main 3121 Atlanta Main 879 163-165 WALTON ST.

NORTH VIEW CEMETERY

ATLANTA'S MOST BEAUTIFUL CEMETERY

Office: 531 Candler Building Bell Phone Ivy 1624

121-4 Pittsburgh Adding Mach Co
[illegible] W S Dillon lawyer
W W Lowe lawyer
U H Calhoun lawyer
W J Davis Jr lawyer
[illegible]-18 Dept Laboratory U S A
[illegible] Dept Laboratory S S & Dept U S A
[illegible] Thomas C Dunlap & Co accts
[illegible] W T Arter phys
[illegible]-[illegible] Vacant
[illegible] Am Warp Drawing Mach Co
[illegible] W E Yankey phys
[illegible] F B Travis ins
A F Irby ins
[illegible] Pinkerton's Natl Detective Agency
[illegible] G H Collins ins
G A Murphey ins adj
[illegible] W C Grofpasture osteopath
G Mc E Phillips osteopath
[illegible] W J Turner dentist
[illegible]-19 Gulf Refining Co
[illegible]-22 A M Schmitz lawyer
J A Morris lawyer
Harry Bernard coll
[illegible] Pauly Jail Bldg Co
[illegible]-26 Leyland & Brown publishers
Sou Carbonator and Bottler
Soda Dispenser
Sweets Publishing Co
New South Baker Publishing Co
Lauderdrath's Guide
Commercial Fertilizer
[illegible] Vacant
[illegible]-[illegible] J C Johnson phys
J B Pitts phys
[illegible] D L M Gaines phys
E V Bailey phys
[illegible] F G Heard Jr dentist
[illegible] R H Wagnon phys
[illegible] E G Jones phys
C E Watts phys
[illegible] G W Quillian phys
[illegible] S E Stone phys
J C Galissetti phys
[illegible] C T Crouch dentist
[illegible] J S Deys
[illegible] D E H Hicksmith phys
H C Miller phys
C C Avon phys
L H Vermilie phys
[illegible] W L Barnes phys
[illegible] J W White phys
[illegible] E B Thomas phys
[illegible]-24 H E Pearce phys
Christian Walkonia
[illegible] G H Hall phys
phys
[illegible]-[illegible] Morton Bailey & Co accts
Natl Lens Protective Co
[illegible]-18 W A Asher phys
[illegible] G Haggett phys
W A Crowe phys
[illegible] S Hardin surgeon
[illegible] A McAllister phys
J H McCord phys
J D Mangel phys
W M Kirkle dentist
Clyde Zirkle dentist
[illegible]-17 Strickler & Ba[illegible] phys

H L Reynolds phys
C H Paine phys
Miss E G Mock supts
818-22 Johnson-Lund Co dental supplies
[illegible]-[illegible] L C Fincher phys
H F Beasley phys
L H Keller phys
822 C A Wilkins phys
824 H B Todd dentist
825-26 G D Ayer phys
[illegible]-[illegible] J B Ford Co chem
[illegible]-5 Buchman & Simmons lawyers
[illegible]-11-12 Natl Life & Accident Ins Co
[illegible] Hendrix & Silverman lawyers
[illegible] Vacant
[illegible] F & H Ry
J J Lynch office
[illegible] Vacant
[illegible] Harby & Co cotton
[illegible] F E Higdon lawyer
H N Fuller lawyer
[illegible] Elliott-Fisher Co billing mach
[illegible]-21 Dillard Adjustment Co
Barrett & Dillard lawyers
[illegible] E E Arnold lawyer
T B Arnold lawyer
Lowry Arnold lawyer
[illegible] F G Jones phys
824a Vacant
824b Donald Ransom lawyer
W O Marshburn
[illegible] T C R R Co
[illegible]-[illegible] Provident Life & T Co
[illegible]-[illegible] Van Camp Prod Co
[illegible] W A Keenan-J J Chambers real estate
[illegible] Arminius Wright lawyer
Lamar Hill lawyer
[illegible] Vacant
[illegible] Vacant
[illegible] Vacant
[illegible] Vacant
[illegible]-[illegible] Fireman's Fund Ins Co
[illegible]-[illegible] G L Miller & Co investments
[illegible] Sou Multigraphing Co
[illegible]-[illegible] Hartford Steam Boiler Insp & Ins Co
[illegible]-[illegible] F W Woolworth Co
[illegible] Vacant
[illegible]-[illegible] M M Holloway lawyer
A L Richards lawyer
J W Ward lawyer
[illegible] Moore & Finnerty lawyers
C E Colquitt lawyer
W E Coles lawyer
W R Hike lawyer
J C Savage lawyer
W W Hood lawyer
[illegible]-[illegible] Portland Cement Assn
[illegible]-[illegible] J K Tippett steno
Hamilton Mortgage Co
H C Patterson steno
[illegible] Royal Ins Co Ltd
Newark Fire Ins Co
[illegible]-[illegible] Cotton Ins Assn
[illegible] Interstate Com Comm
[illegible]-[illegible] Atl Realty Corp

[illegible] Harvey & Hilton agts ins
Vol State Life Ins Co
[illegible] Ga Children's Home Society
[illegible] W S Johnson & Co fer
[illegible] Macmillan Co publrs
[illegible] Auto Tracing Service Inc
Sou Automobile Underwriters Conference
[illegible] Vacant
[illegible] W H Baker Inc chocolate
[illegible]-[illegible] Am Surety Co
A J Orme lawyer
B H Sullivan lawyer
[illegible]-[illegible] Am Tel & Tel Co
[illegible]-[illegible] Dargan & Turner ins
[illegible]-[illegible] Sou Weighing & Insp Bureau
[illegible]-[illegible] Joel Hurt office
[illegible] Pratt Bldg & Mch Co
[illegible] United Cigar Stores Co
[illegible] Detroit Oak Bldg Co
Revere Rubber Co
[illegible] Ga Sunday Sch Assn
[illegible]-[illegible] Natl Cotton Prod Co
[illegible] Presby Home Mission
[illegible] Ga Sou & Fla Ry Co
[illegible] Vacant
[illegible]-[illegible] Intl Agric Corp
[illegible]-[illegible] T B Higdon lawyer
H M Fuller lawyer
C T Dunham lawyer
[illegible] Metropolitan Life Ins Co
G H Phillips ins
[illegible] Atl Wholesale Gro Co
[illegible]-[illegible] E W Martin lawyer
[illegible] Maynard & Brantley agts
Houston Roach Co clay
[illegible]-[illegible] R J Ward lawyer
Green Tilson & McKinney lawyers
Fulton Investment Co
Atl Realty Inv Co
[illegible] MacKinnon & Hallett lawyers
[illegible] Wight & Dill ins
Ins Co of N A
[illegible]-[illegible] U S Marine Corps
[illegible] Vacant
[illegible]-[illegible] Coca Prod Bot Co
National Starch Co
[illegible] Am Tel & Tel Co
[illegible] C H Godfrey ins
Am Central Ins Co
British Am Assur Co
Mercantile F & M Underwriters Agency

Basement

Sou Bus Prior Co
M G Norris contr

Edgewood av cont

46 Gosi & Salutellis
46a P H Rudersma tailor
48 Vacant
49 Rockerstaff Richards & Co ins
50-52 Jung Lee laundry
51 Lawrence Everhart shoe supplies
52-5 Tomlin's Hurt Bldg cigar stand
54 A H Alfriend garage
56 Massenale Bulletin system signs
57 Vacant
58 Dixie Electric Co

F. GRAHAM WILLIAMS

ANY KIND **BRICK** ANY PRICE

CO.

Candler Building Atlanta, Ga.

Atlanta Milling Company

Manufacturers

Capitola and **Miss Dixie FLOUR**

Mountain Rock Meal

Distributors

Oats, Hay Mixed Feed Cotton Seed Products

PHONES:

Bell M. 1188
Atlanta 1189

THOMAS & THOMAS

Home Office Representatives

Group Insurance Dept.

Aetna Life Insurance Co.

1520-21 Healey Build'g

PHONE BELL

Ivy 8526

Belcher Heating & Plumbing Co. Inc.

For Quick Service

Bell Phone Main 2260

24 S. PRYOR ST.

HOUSE PAINTERS FRIDDELL BROS.
107 NORTH PRYOR STREET
OUR WORK IS OUR BEST AD. Opp. Candler Bldg. PHONE BY 459

EDGEWOOD AV—Cont'd
59 Hurt Bldg Barber Shop
61-63 Vacant
65 Ga Double Tread Tire Co
J M Morris lawyer
68 Mrs L E Adams mlnr
69 G T Wafford Oil Co
70 Joel Dorfan dry gds
70½ Vacant
72 Mendenhall Plbg Co
74 Sanitary Supply Co janitors supplies

Ivy

75-77 Atl Tel & Tel Co
76 Vacant
78 G T Alford cigars
80 Chapman & Rabern jewelers
80a Philip Russ dry gds
81 F Dieckmann & Son painters
82 New Tread Tire Co
84 Gate City Fence Wks
86-88 Vacant
90 Tetlis Motor Co
92 Bonterrestter Plumbing Co
94½ Nunnally Co candy mfrs
102 Vacant
104 J L Caldwell bicycles
104½ Vacant
104½ H P Williams bicycle repr
106 M E Hearn (c)
108 H L Goodrum (c) stoves
110 A B Billups (c) tailor
Joseph Glass (c) barber
111 Vacant
112 John Allen (c) cabinet maker
113 Vacant
114 Atl Creamery
115 G O Branning barber
116 Hattie Gilmer (c)
117 H E Moore repr
118 Joseph Gabanti shoemaker
118½ Vacant Dental Lab
119 Charlie Joe laundry
120 Vacant
121 L W Rogers Co gro
122 F E Walthall drugs

Courtland

123 Isaac Cardenell shoe maker
124 Samuel Osman soft drinks
125-27 Vacant
128 Vacant
129 W R King barber
129 Fleischman Co yeast
129½ Era Norman
130 Vacant
131-35 Ga Ry & Power Co
137 W M Garvin tinner
138 Gate City Dairy
139 Kileworth Pierce mens furnishings
140 Vacant
140½ Vacant
142 Joseph Horwitz dry goods
144 Ga Ry & Power Co
145 Alexander-Seewald Co
146 Empire Glass & Decorating Co
155 Vacant
158 Ed & Al Matthews furniture
161 J M Wilson barber
162 Sam Phong laundry
162a Abraham Franco shoe maker
162 C D Gaye Co gro
162½ Vacant
164 Vacant
166 Sanitary Plbg Co
169 Vacant

Piedmont av

170 Barnett Hurwitz dry goods
172 Vacant
172 Barnett Hurwitz dry goods

Coca-Cola pl begins

174 S C Morris Furn Co
176 B J & E Clein drygds
178 J C Bullock
179 Ga Pecan Corp
181 Josephine Frazier (c)
183 Samuel Rucker (c)
187-89 Brooks Candy Co
188 Alfred Evans (c)
190 Charles Walker (c)
191-93 Atl Mineral Water Co
194 Amos Robertson (c)
196 Vacant
197 Vacant
197½ Wright Leather Spec Co
198 Dora Chapman (c)
199 Daisy McFarland (c)
200 P R Gaillard
202 Sipple Food (c)
203 Bertha Cox (c)
206 J W Smith (c)
207 Moses Hawkins (c)
208 Tom Lee laundry

Butler

209 Charles Boulton soft drinks
210 J J Haverty furn
212 Benjamin Sevelovitz shoemaker
214 M Lichtenstein & Co mcnts
215 Charles Green (c)
216 Anderson Brown (c)
217 Vacant
222 Mack Jordan (c)
223 Lula Thompson (c)
228 Vacant
231 M K Brady mlnr

Bell

232 Isaac Allinder groc
234 St Paul Epis Sch (c)
238 Williams & Johnston gros
239-41 J J Woodside Storage Co
245 Ellen Clark (c)

Holman's alley begins

246 Harris Tube Co
249 Warlick Street Metal Co
251-56 Wagner & Dooley Co mfrs
258 Julia Webb (c)
261 Christian Helpers Lg
261½ Dr J T Patterson
262 Peter DuBose (c) dr
263-65 Vacant
266 Charles Bembos confr

Fort

267 J H Wingate Plbg Co
270 E K Hair dry goods
T C Brown Furn Co
287-89 E A Bostrom Mfg Co
285 Atl Radiator Co
286 Vacant
291 Magnolia Stove & Range Co
293 Steten Antonio repr

Hillard

297-99 W B Hare gro
300 Vacant
302-3 Vacant
304 Hor Watson (c)
305 Vacant
307½ Willis Sanford (c)
313 L W Rogers Co gro
313 Vacant
315 Claude Kossin gro

Yonge

317 Michael Abraham
321 Wingate Plbg Co
322-23 Vacant
324½ John Poll repr
328 Am European Art Glass Co
328 Vacant
329½ E M Putnam
329-31 Victor's Transfer & Storage Co
342 Mrs E M Buchanan

Jackson

343 Annie Tellis (c)
345 Robert Brown (c)
348 George Reynolds (c)
349 Tris Mattress Renovating Co
352 Josephine Ward (c)
354 Ella Pughsley (c)
355 Henry Davis (c)
356 Crawford Johnson (c)
357 Emma Teasley (c)
358 A Reisman gro

Fitzgerald

367 L Kuniansky gro
369 Alex Hefler (c)
370-72 Atl Tribune Bldg Co
371 Vacant
372 Anderson Bros metal wks
375 C Stradley milk
375 D H Martin bdw
381 Campbell-Brownlee Furniture Co
382 Mrs M J Martin
383 Mrs M E Sample mlnr
384 G A & P Tea Co
385 H Rosenberg gro
386 Lee Hong Laundry
387-89 Brown Bates Co dry goods
388 W T Hooter gro
390 Dr W A Kimbell

Boulevard

392 French Millinery Co
392½ D D Feltus Drug Co
393 Cherokee Marble & Granite Works
394 B O Johnston bdw
398 J P Rogers shoe rpr
399 Vacant
401-3 Koca-Nola Co
402 Atl Coffee Mills Co
405 Mrs W L Bradford mlnr
407 M & M Creamery
408 P X Allgood
409 Vacant
410 W M Wallace
411 L W Rogers Co gro
412 Mrs Lena Housewerth
413 W A Barker

Daniel ends

415 Vacant
416 C T Fallis
418 J J Hutchinson
419 S B Lester (c)
420 D J Blake
421 Cora Sutton (c)
422 Mrs Lula West
428 J A Hicks
S A Engesser

BICKERSTAFF, RICHARDS & CO.
108 Hurt Bldg.
General Insurance
Fire, Liability
Automobile
Accident, Health
Plate Glass
Burglary
STRONG COMPANIES
BEST SERVICE
PHONES
Bell Ivy 2767
Atlanta 4221

Home of Nettleton & Howard & Foster Shoes
Daniel Bros. Co. 45 - 47 - 49 Peachtree Street

S. A. WILLIAMS LUMBER CO.
GOOD LUMBER And Anything That Can Be Made From It
Office and Mill 254 ELLIOTT St. BOTH PHONES 328

424 Vacant
432 S E Awtry
433 Washington Johnson
436 H H Street
440 H J Nobles
442 Vacant
443 Abraham Levitt gro
444 Abraham Levitt
445 Floyd Bros cabinetmkrs
Howell
446 Vacant
447 Berr Quattlebaum
448 Vacant
449½ Dr G H Weldon
451 Apron Streets (c)
452 Vacant
453 Vacant
455 Corie Sheats (c)
454 Vacant
456 Celia Levitt
457 James Thomas (c)
458 Minnie Pitch (c)
460 Atl Coca-Cola Bot Co
461 Nellie Hall (c) rooms
461½ Landr Rates (c)
Bentley
467 L L Caldwell (c)
469 Apple Blinds (c)
473-75 Vacant
479-81 Vacant
483 James Long (c) lunch
485 Mathew Wilson (c)
Randolph
490 Sun Stock Food Co
492 Vacant
495 Atl Journal sub sta
496 Samuel McGill (c)
497 Graham Perdue garage
Paul Harden (c)
Vacant
Creamulsion Co
Cornelia ends
Cement Stone & T Co
Sou Ry
George Wiggins
E K Hale
J D Jordan
M C Gordon
E E Engram
J M Carter
G E Heyser
Mrs Merella Eaves
Krog ends
J M Arnold
J P Moore
Spiller Garage
L W Rogers Co gro
C T McDermon
J A Martin
Inman Park School
Mrs T E Lyle
C A Brown
H L Horne
Inman Pk Pharmacy
J H Lanier
B B Baker
Waddell
J T Grace phys
Vacant
G V Wills
Mrs A H Weller
Graham Perdue
E S Page
L L Johnson
C E Adams
W J Beyer
W E Sipe
T J Giles
Dr W A Anderson
C H Pittman
Vacant
Halbert McKinney
Spruce begins
Dr W S Belyea
J C Grenfield
P M Horn
Dr M E Connor
H H Hemphill
Mrs V D Reals
C P Bailey
Euclid av begins
Mrs J J Randall
Druid Circle begins
Delta Pl begins
E H Hays & Son contrs
H H Fahlmeier
F A Bishop
Vancey Bryant
R O Russell
W C Lawrence
N E Higbee
Waverly way
J J Peek
Ernest Woodruff
J H Jordan
W D Benson
M E Benson
Dr C B Sewell
G P DeArman
G P Odell
R F Vancey
Horton Kiser
Inman Pk Bap Ch
Bettingham Bros gro
Tads Pharmacy
Elizabeth
R G Ortagus
Donald McKay
J B Ward
S C Huff
Dr H S Shultz
H H Henry
D H Dugger
Inman Park M E Ch
Vacant
EDGEWOOD AV (Edgewood changed to Iverson
EDGEWOOD PARK near east end of McLendon street car line
EDITH from 251 Angier av n to Dallas
EDNA AV from Ormewood av s to Eden av 1 e of Confederate
EDWARDS from 372 Simpson n to 115 John 1 w of Davis **sewerage** throughout
J T Winters
T S Kingston
Jones av
Mason Magnaby
G H Morris
N J Lanning
J H Hamilton
Western av
J C Chastain
Vacant
D M Wheeler
J J Sneed
EDWIN PLACE on River car line
EGAN (or Egan Park) on Hapeville car line 7 mi s of Atlanta
EGLESTON from West End Pl w to Holderness int Oak and Gordon **water** and **sewerage** and macadam throughout
W S Cosgrove
J A Simpson
E J White
G B Burke
C V Franks
T J Rooks
J W Dabney
Vacant
W F Abbott
H L Slaughter
S L Cochran
T M Hill
EIGHTEENTH from West Peachtree w 1 n of Cobb av
W W Griffin
J H Elliott
EIGHTH e from 754 Peachtree e to Sou Ry (also called Peachtree Court from Peachtree to Cypress) **sewerage** Peachtree to Juniper **paved** with macadam from Cypress to Myrtle **water** to Juniper
21 Hamilton Apts
O D Lyle
R L Wight
C A Rhodes
Hamilton Douglas
R S Bell
J W Stephens
A P Herrington
E M Kirk
24 Elizabeth Apts
R F Moore
Mrs O K Hess
C G Lapsed
R I Gresham
C W Daniel
A L Fowler
30 Lillian Apts
Mrs Mary Orme
Rev W H Hendrix
C W Martin
Mrs K L Oler
W S McLeod
Juniper
Piedmont av
A H Steedman
Myrtle
Rev W F Gleam
Mrs Margaret Brady
C C White
J H Compton
Mrs A L James
A J Wurm
G S Hastings
M T Lambert
Bedford pl ends
Vacant
C S Davis
H C Fairman
EIGHTH W from 754 Peachtree w to Cypress
J E Hemphill
J T Hitchcock
Mrs I H Craiger
ELBERT from 258 Stewart av w to Allen 1 s of Pearce **paved** with macadam from Allen av to Stewart av
P H Epps
J M Pharr
C J Weinsoister
W Dennis
C R Strickland
R S Hammond
W T Miller
H C Hay
W S Brantley
S D Alexander
L F McDonald
J L Smoak
J S Price
G H Butler
A C Hay
O C Cole
J M Spinks
C T Smith
W H Fife
Robin Johnson
J J Peters

Everything Man Wears
Daniel Bros. Co. 45 - 47 - 49 Peachtree Street

Austin Bros.
BRIDGE BUILDERS
DEALERS IN
Structural Steel
Road Machinery
Steel Convict Cages
156 Greenwood Avenue
ATLANTA
Bell Phone Hemlock 940

DRY CLEANING
Quickest and Best Service
We do your work the way you want it and return it when you want it. No tedious delays, because we have the experts and facilities.
French Dry Cleaning Co.
JOSEPH KAY & SONS
Bell Phones Ivy 876, 877, 3338
Atlanta Phone 4246
168 Peachtree Street
DYEING

Dowman-Dozier Mfg. Co.

596 MURPHY AVENUE

The Largest Sheet Metal Works in Atlanta

Cornices
Skylights
Ventilators
Metal Windows and Doors

PHONE
West 104-105

BESSIE ANDERSON PUBLIC STENOGRAPHER

MULTIGRAPHING

Phone M. 4980 — 825 Atlanta National Bank Bldg.

ELBERT (Cont'd)
[illegible] D. J. McNair
[illegible] O. W. Weismeisler

Maryland av

74 J. D. Baker
77 T. J. McClure
82 W. V. Hurt
101 H. N. Alford
102 W. T. Mitchell
103 E. A. Graves
C. A. Watson
105 L. W. Johnson
110 J. L. Rainey

ELDRIDGE DRIVE south from Marietta and Turner rd to Chapel av 1 w of L. & N. R. R.

ELEANOR from Ricky p to Pine 1 w of Howard
1 R. L. Travers
2 J. B. Ray
3 J. H. Kennedy
31 Augustus Thomas
35 W. A. Webb
39 C. C. Webb

ELECTRIC AV (formerly Lowe St) from 212 W Hunter n to Spencer 1 w of Davis **water** from Cary 109 to Rhodes
1 Frederick Sparks (c)
2 Addie Mae (c)
3 Abraham Martin (c)
11 Dunch Thomas (c)
12a Susie Ballard (c)
12b Georgia Dupree (c)
13 Lilly Andrews (c)
14a John Brooks (c)
37 Annie Karlin (c)
38a Hocks Long (c)
40b Wm Love (c)
48 Charles Mathews (c)
49a Tucker Beasley (c)
49 Jessie Bailey (c)

Monghron

50a Lizzie Jones (c)
50b Mattie Beasley (c)
71 Annie Marchman (c)
72a Robert Terrell (c)
72b James Cook (c)
73 George Wilson (c)
74 Leslie Harris (c)
75 Pierce Jones (c)
79 Nettie Watkins (c)
80 Anderson Jones (c)
82 Ella Bailey (c)
85 Ada Carlton (c)
86 Bessie Tumble (c)
88 Carrie Watson (c)
90 Lillian Martin (c)
92 Carrie Fumbro (c)
94 Vacant
96 Flora Holt (c)
98 Grant Steffer (c)

Carter

51 Roxie Bloom (c)
52 Laura Manlea (c)
53 Hattie Veasy (c)
54 Claude Lee (c)
55 Annie Stewart (c)
56 Eva Glass (c)
58 Maggie Washington (c)
62 Mattie Fisher (c)

Rhodes

63 J. Kraar grs
64 Sarah Ferrell (c)
65a Hattie Laney (c)
70 Annie L. Dial (c)
74 Kate Morris (c)
76 Charles Williams (c)
77 Annie L. Jones (c)
78 Clara Wright (c)
80 Henry Gay (c)
82 Jessie Walker (c)
84 Annie Hardinson (c)

Magnolia

105 Rosa Hickabe (c)
109 Laura Bright (c)

Rigdon begins

110 J. S. Gordon (c)
112 J. C. Bowen (c)

Foundry

136 Adam McNeal (c)
137 Mary Jones (c)
140 Benjamin James (c)
143 C. C. Smith (c)
146 Moriah Lanham (c)

ELEVENTH E from 858 Peachtree also called Peachtree View **paved** with macadam from Peachtree to Piedmont av **water** to Piedmont av **sewerage** from Piedmont av to Piedmont Park
1 A. B. Shackelford
17 Evelyn Orme
19 K. L. Grant

Juniper

22 Mrs. E. L. McKibben
40 W. R. Wehner
54 R. L. Turman
56 C. W. Wilkins
61 Dr. J. D. Climus
62 A. A. Cagar
65 M. H. Allen
71 C. W. Harris
75 W. F. Taylor
109 T. P. Martin

Piedmont av

115 E. H. Jordan
118 C. K. Jarvis Jr
122 C. J. Lochridge
D. H. Harris
123 K. G. Black
H. W. Seiple Jr
125 Jesse Bates
126 **Piedmont Park Apts**
W. G. Lamb
Dr. D. K. Hall
Mrs. Emma J. Prescott
W. T. Vardaman
T. C. Dunlap
Mrs. Maud Calloway
Mrs. M. K. Black
R. C. H. Everett
Frederick Powers
A. G. Seville
M. E. Patterson
N. Y. Boswell
F. W. Albert
J. W. Smith
W. J. Speer
C. S. Hill
R. R. R. Morris
F. W. Townsend
H. W. Buckland
A. T. Porter
H. S. Dumas
R. L. Baylor
J. B. Stewart
J. K. Murphy
H. L. Hansberry
A. A. H. Lippold
W. E. Murray

ELEVENTH W from 855 Peachtree W. to West Peachtree
5 **Berkley Apts**
Frank Orme
J. D. Palmedee
D. R. Cowles
H. C. Jones
F. O. Strayer
C. F. Dove
12 **Lucrin Apts**
Mrs. J. C. Humphrey
Paul Goldsmith
Mrs. Elizabeth Brady
T. E. Cauthorn
N. C. Woolbridge
Oscar Davis
16 M. M. Hutchinson
21 Marion Smith

Crescent av

24 R. M. Gross
25 J. H. Hilsman
30 W. R. Smith
35 Mrs. C. B. Lamar
36 W. L. Moore
37 J. S. Greene
40 Mrs. Amelia Hinson
H. M. Spotz
46 G. W. Stevens
48 C. A. Smith
49 W. D. Ellis
W. H. Kirby
52 S. N. Tudger
C. Y. Smith

Columbia av

54 G. H. Stead
55 Sig. Rapoportiner
58 Dr. H. P. Hogan
J. J. Goldrich Jr
J. C. McCrary
F. D. Holland
59 Mrs. E. D. Meyer
60 Marcus Martin
65 J. A. Smith
70 D. C. Curtis
71 W. L. Bernhard
72 F. C. Williamson
74 F. J. Faxon

ELIXIR AV (Little Hall) from 10 Joe Johnson av n **water**
P. H. Calder
2 C. J. Wingard
4 G. E. Terrell
12 W. H. Howell

ELIZA ALLEY from Hemphill n to North 61 1 e of Orme

ELIZABETH (rep 55) Dekalb av n to Jake av 3 e of Waverly Way **paved** with macadam throughout **sewerage** and **water** from Edgewood av throughout
2 G. W. Woodin
6 S. S. Turner
12 **Elizabeth Ter Apts**
25 Cherokee Medicine Co

Edgewood av

36 Dr. J. L. Campbell
41 W. K. Seeker
42 Mrs. I. D. Cameron
46 C. L. Fain
51 George May
52 Mrs. Lillian Hiber
57 Rev. S. Y. Jameson
60 Vacant
61 C. W. McClure
78 J. H. Porter

Euclid av

85 Joel Hurt
88 J. M. Cooper
93 B. M. Hood
94 Dr. J. S. Hurt
100 R. J. Guinn
107 A. M. Hollingsworth
111 F. A. Metlyle
113 C. H. Candler
115 Mrs. L. H. Baxter
125 H. B. Way
128 Dr. R. E. Brisson
W. E. King
W. H. Mills
130 D. K. Patterson
137 S. J. Tatulle

Waverly Way

141 A. J. Boggles
Mrs. F. B. Harper
144 J. E. Avery
145 W. H. Lawrence
147 C. A. Balescasters Jr

Thos. C. Dunlap & Co.

Consulting Accountants

Special Examinations
Systems
Reorganization
Income Tax Returns Compiled

511 Hurt Bldg.

PHONE
IVY 2415

SIGNS

Store Front Signs, Office and Window Lettering, Card and Muslin Signs
Carved Wood and Electric Signs

MASSENGALE BULLETIN SYSTEM

Phone Ivy 496
56 EDGEWOOD AVENUE

BELLE ISLE Service Garage

ROAD SERVICE
OPEN ALL NIGHT

TAXICABS

THIRD AND PEACHTREE STS.
Bell Phones Ivy 298 and 2557

[illegible] J H Leibner
[illegible] C R Feagin
[illegible] C H Sheldon Jr
[illegible] W T Morris
Mrs F K Zahn
[illegible] C S Robeson
[illegible] F N O'Farrell
[illegible] F A McCorkle
[illegible] A P Kahler
[illegible] Mrs Mary Watson
[illegible] Mrs J L Darlingtonne
[illegible] Vacant
[illegible] J W Johnson

ELIZABETH (South Atlanta) (180 known as Continental from Gardenia e 1 m of Ross

ELIZABETH LANE (E Pl from N Main n to limits
[illegible] Eugene Phillips
[illegible] A G Phillips
[illegible] A C Barton
[illegible] W H Whitworth
J B Harrison
[illegible] J A Dexter
[illegible] W F Clark
[illegible] A P Blackford
[illegible] L J Blackstone
Mrs Carrie Horton

ELIZABETH PLACE on river one line

ELLA from 57 Leonard n to Hoke 1 m of Chapel **sewerage** and **water** throughout
1 Spelman Seminary (c)
MacVicar Hospital (c)
3 Carroll Watts
Charles Lezons
4 Hattie Johnson
6 Wm Morgan
8 Mary Wright (c)
11 Otis Lewis (c)
13 Richard Brazell (c)
15 Janie Fife (c)
21 Howard Holliday (c)
28 Wm Robinson (c)
30 J H Berger (c)
32 Hattie Butler (c)
36 W O Cox (c)
38 John Kemp (c)
44 Leonard Zachary (c)
45 Catherine Williams
52 Wylie Thrasher

Culver

57 Jules Sivers (c)
59 Henrietta Martin (c)

Chapel

[illegible] Inglis Tucker (c)
[illegible] Jessie McKinney (c)
[illegible] Johnie Lewis (c)
[illegible] Ella Johnson (c)
[illegible] Lewis Frazer grc

ELLA PLACE from 972 Decatur n to 320 Edgewood is changed to Blackburn

ELLIOTT from 22 Chapel n to Rush 1 m of railroad **paved** with granite block from Nelson to **Magnolia** **water** (10th Nelson to Simpson
[illegible] J F Hogan (c)

Markham begins

[illegible] Ella Freeman (c)
[illegible] Vacant
[illegible] Irene Hemsworth (c)

Mitchell

[illegible] Robinson & Barnes (c) blacksmiths

Hunter

[illegible] F G Lake lumber
[illegible] F E Black Co candy mfrs
[illegible] Elbert A Moss (c)
[illegible] John Hayes (c)
[illegible] Fred Hill (c)
[illegible] Lucy Lessor (c)
[illegible] Matilda Aiken (c)
[illegible] J H Reid (c)
[illegible] Cordelia Gaither (c)

Rhodes

[illegible] Merrick Transfer & Storage Co stables
[illegible] Anna Carlyle (c)
[illegible] Ella Reed (c)
[illegible] Vivian Jackson (c)
[illegible] Vacant
[illegible] Clarence Tigner (c)
[illegible] Henry Jordan (c)
[illegible] Mittie Anderson (c)
[illegible] H Jordan (c) confr

Magnolia

[illegible] Anderson Scott (c) barber
[illegible] Kath Maddox (c)
[illegible] Kath Sullivan (c)
[illegible] Roberta Robinson (c)
[illegible] Ethel Phillips (c)
[illegible] Mattie Allen (c)
[illegible] Celia Stanberry (c)
[illegible] Cath Reddy (c)

Foundry

[illegible] Lydia McMichael (c)
[illegible] All Casket Co

Newton begins

[illegible] Lena Walker (c)
[illegible] Jos Andrews (c)
[illegible] Randolph Wilder (c)
[illegible] Mattie Turner (c)

Thurmond

[illegible] Vacant
[illegible] Katie Giles (c)

Mayes begins

[illegible] Vacant
[illegible] S A Williams Lbr Co
[illegible] Harriet Pitts (c)
[illegible] Vacant
[illegible] Blanche Alford (c)

ELLIOTT (Bellwood) changed to Whitaker

ELLIS from 180 Peachtree e to 210 Hilliard **paved** with granite blocks from Peachtree (c) Courtland macadam from Courtland to Hilliard **sewerage** and **water** throughout
20 Mrs Dora Collins
22-24 New Roy Hotel
25 Vacant
26 Lam Fung laundry
28 Vacant
30 Mrs M DonaldSon

Ivy

40 B P O E
41 Index Printing Co
42 Mrs M C Scott
45 W J Hogan
W C Hogan
46 J I Ketchem
50 A P Blackford
52 L H Moulder
56 Mrs M S Hewitt
57 Mrs M L Self
58 Jno Humphrey
59 W E Hedrick
60 W H H Phelps
61 Vacant
62 F E Menendez
65 Mary L Haynes
66 Mrs Emma Bensel
70 C D Gann

Courtland

[illegible] Mrs C V Asbury
[illegible] J W Morgan
[illegible] Andw Gaine
[illegible] Belle Moore (c)
[illegible] J R Bradewell
J N Beam
C L Truitt
[illegible] Jessup & Antrim Ice Cream Co
[illegible] **Dorothy Apts**
H E Castle
H D Shackleford
A P Gaines
J R Jacks
W L Lane
H E Posey

Clifford begins

[illegible] Lonzie Harlsfield
[illegible] Lily Moore
[illegible] Otis Pierce
[illegible] C E Copelind
[illegible] G W Morgan
[illegible] W F Williams
J W Taylor
[illegible] G H Alvey
[illegible] W L Lawrence
[illegible] Elijah Allen
[illegible] A L Belle Isle garage

Piedmont av

[illegible] Mrs Annie Lewis
[illegible] Mac Hendrix

Johnson Row ends

[illegible] Excelsior Laundry Co

Logan al ends

[illegible] Effie Craig
[illegible] Marshall Harp (c)
[illegible] Leslie Childs (c)
[illegible] Mary Burton (c)
[illegible] Jefferson Key (c)
[illegible] Victoria Allen (c)
[illegible] Richd Gresham (c)
[illegible] E J Thomas (c)
[illegible] Auston Gorsey (c)
[illegible] Beatrice Jones (c)
[illegible] Ella Webster (c)
[illegible] Jas Stanley (c)
[illegible] Mamie Smith (c)
[illegible] Tommie Manley (c)
[illegible] Tom Martin (c)
[illegible] Claude Sheppard (c)
[illegible] J T Hay (c)
[illegible] Ada Wilburn (c)
[illegible] Enoch Hampton (c)
[illegible] Jennie Seals (c)
[illegible] Oscar Reader (c)
[illegible] Hattie Burks (c)
[illegible] Hattie Johnson (c)
[illegible] F W Phillips (c)
[illegible] Henry Chandel (c)
[illegible] Janie Williams (c)
[illegible] Mary Matthews (c)
[illegible] Ella Smith (c)
[illegible] Mary Gatt (c)
[illegible] H Falcoolty grocer

Butler

[illegible] Jas Sermon
[illegible] Lillie M Calvin (c)
[illegible] Lena Jones (c)
[illegible] Chas Cuff (c)
[illegible] Emma Tuggle (c)
[illegible] Genia Scott (c)
[illegible] Ellie Johnson (c)
[illegible] Bessie Dobbs (c)
[illegible] Gertie Roberts (c)

Valentine

[illegible] Pauline Hassell (c)
[illegible] Lucy Barnes (c)
[illegible] Geo Hamilton
[illegible] Ola Grier (c)
[illegible] Hannah Gibson (c)
[illegible] Mack Hooper (c)
[illegible] Laura Harris (c)
[illegible] Georgia Jones (c)
[illegible] Vacant

Newman ends

[illegible] Allen Ellington (c)
[illegible] Fannie Walls (c)
[illegible] G F Johnson (c)
[illegible] Caleb Dyer (c)
[illegible] Frank Morris (c)
[illegible] Minnie Brown (c)

THE BARRETT CO.

Tarvia

Roofing and Paving Materials

Coal Tar, Creosote Oil, Pitch, Paints, Roofings

Office and Warehouse 95 Magnolia Street

TELEPHONE Main 2144

ATLANTA Rubber Stamp & Stencil Works

Manufacturers Of

Stencils Seals Rubber Stamps and Badges

DEALERS IN OFFICE SUPPLIES, SIGNS, STREET NUMBERS ETC.

13 Luckie St. and 350 Edgewood Ave.

BELL PHONES Ivy 639 Ivy 3518-J

THE "FAVORITE" STORE

BELL PHONE IVY 1339

EARL E. DUNAWAY, Manager

32 DECATUR STREET

Complete Home Furnishers

"FAVORITE" STOVES AND RANGES

$5.00 for your old Stove or Range on the purchase of a new one.

FORD
Plumbing
and
Heating
Co.

NO JOB
TOO BIG
NOR TOO
SMALL

13 S. Broad St.

BOTH PHONES
Main 206

Insist on the
★
ALL
STAR
LABEL
★★★
The Best
Neckwear
Made For
Style and
Service
★★★
PRICE
50 cents

BARCLAY & BRANDON CO. FUNERAL DIRECTORS
246 Ivy Street Phones Ivy 112-113 Atlanta 788
AUTO AMBULANCE. AUTO FUNERAL EQUIPMENTS

ELLIS—Cont'd
210a Rufus Barnes (c)
Foot
215 Annie Clark (c)
217 Jno Stewart
219 Viola Bates (c)
223 Geo Bennett (c)
224 Sanford Arnold (c)
226 Wm Campbell (c)
231 Jno Bryant (c)
232 Wm J Duree
L G Abbott
232 Vacant
234 A H Hardwick
P J Stewart

ELLIS W from 188 Peachtree w to Carnegie way **paved** with granite blocks **sewerage** and **water** throughout
9 Central Cong Church
12-15 Avery & Lowndes Co uplrtkrs

ELLIS ROAD located n Peachtree Heights Park

ELM from 216 W Fair n to Parsons and from 489 Simpson n to limits 1 w of Vine **sewerage** throughout
2 Shelby King (c)
4 Joe M Kinley (c)
4a Beulah Evans (c)
5 Precious Orr (c)
7 Pearly Powers (c)
8 Mamie Head (c)
12 Geo Brooks (c)
16 Bettie Brown (c)
Arrowood
22 Eli S Sturdivant (c)
24 Jas Daniel (c)
26 Alfred Gilliard (c)
27 Henry Clemons (c)
31 Jno Dewberry (c)
31 Moses Dawkins (c)
Williford
33 Austin Daniel (c)
40 Dora Williams (c)
41 Chas Byrd (c)
42 Vacant
43 Nannie Walker (c)
44 Wesley Brown (c)
46 Vacant
48 Jas Byrd (c)
50 T J Robinson (c)
52 Hettie Neulons (c)
Parsons
270 W B Houston (c)
Foundry
287 Wm Taylor (c)
289 Thos Shepherd (c)
292 Jas Allen (c)
294 B G Hawkins (c)
297 Archie Moubler (c)
300 Vacant
314 Minnie Wardlaw (c)
Thurmond
Simpson
Spencer
373 J H Spivey
Jones av
400-4 Vacant
401 Jonah Poole
403 Mrs Nannie Clowers
407 A A Pace
412 Eugene Ridley (c)
412a Thos Miller (c)
414a Wm Brown (c)
416 Mary Vinson (c)
Neal
447 Vacant
450 Vacant
452 G H Hunter (c)
454 Moses Bryant (c)
Jett
472 J S Rivers
473 E F Rivers
475 L B Rivers
Kennedy
476 Vacant
478 Mrs S A Hearn

ELM (H) from 8 Central e to limits

ELMIRA HEIGHTS from 1894 DeKalb av

ELMWOOD AV near 800 N Boulevard

ELMYRA AV from DeKalb av n to McLendon 1 e of Josephine
15 Vacant
19 Mrs Lessie Fox
23 Mrs Susie Spears
27 J H Bolner
31 J W Wilkinson
37 C H Beals
40 Vacant
41 Henry Lewis
44 J T Boswell
51 Mrs F H McGaughey
54 R P Williams
55 I B Eason
58 M R Mason
64 W T Hardin
65 J C Howard
69 Mrs C A Manston
70 H S McCurry
71 B H Howard
73 W W Lowe
76 Mrs J M Gillespie
79 L A Lindsey
84 W P Carpenter
87 J D Ginn
91 G L Corley
94 J E McGaughey
95 Arden Hickman

ELOISE from Killian s to Ormewood av 1 e of Cameron

ELVIRA (Lakewood Hgts) from Grant s to Federal Prison 1 e of McDonough road

EMADEL from Chestnut w to Harwell 1 e of Magnolia

EMERALD from Gillette s to Pearce 1 w of Stewart av

EMERSON from 150 East av n

EMERSON AV (Ormewood Park) from Prospect e county line 1 s of Ormewood av
2 H W Ridgely
6 N P Healey
10 H L Herman
12 J H Newton
14 S A Kyser
30 Wm Lacas (c)
34 E F Cox
109 R L Leckie

EMMETT from John n to 204 North av 2 w of Gray **sewerage** from John to North av
5 Mrs P E West
7 Mrs C L Mullins
20 J A Osborn
22 Edw Wilson
24 Vacant
26 W T McNeill
28 G W Carnar
29 J H Bedford
30 W F Avery
31 W F Norton
34 B M Larson
35 Vacant
36 Vacant
39 Mrs C F Jenkins
40a J A Lemain
40b W H Evans
41 S O Vaughn
44 Clifford Jenkins
Kennedy
54 Vacant
55 Grant Bradford (c)
56 Vacant
57 Frank Vaughn (c)
58-59 Vacant
60 Vacant
61 Octavia Walker (c)
61a Hattie Teasley (c)
61b Smallie Grant (c)
62 Vacant
63 Wm Davis (c)
64 Vacant
65 Vacant
69 Wm Hood (c)
70 Lizzie Jones (c)
77 Vacant
78 Corene Bryant (c)
79 Jno Wallace (c)
80 Hattie Holmes (c)
81 Katie Fears (c)
82 St James Bap Ch (c)
83 Jno McCleady (c)
84 Stonie Smith (c)
84b Edw Howard (c)
85 J W Fielder (c)
87 Jas Pope (c)
89 Mary Foster (c)
90-91 Vacant

EMMETT (North Atlanta) from State w to Howell Mill rd **water** from Hemphill av to Curran also called Tenth

ENGLEWOOD from 1011 e to Grant 4 s of McDonough road

ENGLISH from W & A R R n to Culpepper 2 w of S A L

ENGLISH AV from 189 Jett n to limits 1 w of Chestnut **water** Kennedy to Bellwood av
1 E E Tolbert
5 C J Sanders
10 Reese Cadle
12 W S Martin
14 R J Southern
16 J T Cleaver
18 G S Adams
English Av M E Ch
17 T C Foster
Kennedy
19 M T Boswell
20 W L Boggs
21 C C Oglesby
22 O I Sawyer grv
J T H Tolbert
23 W M Hitchcock
24 Mrs E L Cowan
25 C T Cochran
26 C G Ellis
27 J M McKinney
28 J P Beavers
29 W C Wilkerson
30 J E Battle
35 S K Baker
J P Peacock
36 J W Martin
37 J J Cook
38 J L Orr
40 L P Ratcliffe
42 J T Jefferson
44 W D Adams Jr
46 W D Adams
46-50 Vacant
North av
57 I M Lessin
58 Adeline Turnwood

American Audit Co.
Home Office: 100 Broadway, New York City
Atlanta Branch: 1013-1017 Fourth National Bank Bldg.
C. B. BIDWELL, C.P.A., Resident Vice-President
BELL PHONE IVY 869

BAYLIS OFFICE EQUIPMENT CO.

COMMERCIAL STATIONERY — **OFFICE FURNITURE**

1 South Broad St. — **Bell Phone Main 240**

61 Jas Kirkland
76 D M Kirkland
78 P A McCarley
79 V L Spradling
80 W N Henry
83 W R Doby
84 A R Cochran gro
85 Vacant
85 Edmund Wooten
89 S P Keel
90 J G Stringer
91 J H Hill

Pelham

95 English Av School

Fox

100 Rachel Johnson (c)
101 Hattie Greene (c)
102 Henry Johnson (c)
102 David Lyons
104 Jno Walker (c)
104 Elias Thurman
107 Cora Lawson (c)
108 W J Walker (c)

Bellwood av

125 Rold Jenks
128 Wm Horton

Wheeler

130 W C Walters
132 Edgar Whitfield
161 Mrs Ida Howard

A B & A R R

ENNIS ALLEY from 103 Davis w to Electric av 1 n of Hunter

EPWORTH (O C) s from Oakland av 1 w of Lee

71 G E Foster
72 Vacant
73 Silas Smith jr
75 A A Brown
77 J W Pitman
79 L H Murray
81 J T Brown
83 T T Brent
Mrs Bessie DeLong
87 Vacant
89 Geo Bawden

EQUITABLE PLACE from 40 Edgewood av n to 22 Auburn av 1 e of N Pryor

1 Vacant
10 Yarbrough Plumbing Co Inc

ERIC from McDonough rd 2 blocks 1 block beyond city limits

ERICSSON AV from 1188 E Fair n to Boulevard DeKalb 5 e of Moreland

ERIN AV from 445 Stewart sw to Allene 1 s of A & W P belt line

10 R S Hestley
11 Thos Brock
12 W R Smith
14 T D Harrison

ESSIE AV (Ormewood Pk) from Delaware av n to Emerson av

3 A L Bebling
5 F W McDowell
6 N J Terrell
7 C P Braswell
8 H D Gunter
9 A C Weyburn
23 Jerome Parks
31 Vacant
32 C F Jones
33 N E Russell
34 R A Fraser

ESTEN from Wylie n to Kirkwood av 2 e of Flat Shoals av

5 W A Brown
8 C P Preston
10 R R Preston
12 Vacant
15 Murphy Whaley
21 R W Ewing
22 H G Puckett
23 Mrs Ida Patton

Manigault

53 J M Preston
58 O J Curtis

ESTORIA from 150 Tenelle s to 709 E Fair 1 e of Tye **sewerage** throughout **water** from Tenelle to Kirkwood av and Gashill to Fair

13 P J Kincaid
14 Mrs Leafa Freeman
17 R S Hildebrand
21 Jno Dickson
22 J E Daniel
25 J C Thompson
29 W H Price

Kirkwood av

41 A D Loyd
70 R L Norris
72 C G Gozawar
74 P L Harts
92 G R Pope
109 R T Bradley
110 Wallace Street
111 Vacant
112 L J Poe
113 W C Voss

Mollie ends

115 C T Bales
115a J G McAlpin
117 J T Price
118 S L Hill
119 S T Jones
119a W C Hesson
120 Mrs J A Ayers
121 W V Steele

Gashill

123 D E Dulce
124-26 Vacant
128 Vacant
142 Joe Sheppard
144 W D McKinney

ETHEL from 344 Hemphill av e to State (also known as W 12th) **water** and **sewerage** Hampton and Curran

1 W L Hockenhull
2 L M Moffett
4 Vacant
5 C P Campbell
6 J A L Smith
8a Vacant

Dorsell

8 Toge Pittman
13 M L Knight
14 W L Pope
16 Ernest Owings
17 F J Cunningham
18 C A Nicholson

Center

20 C B Robinson
21 Vacant
23 Louis Wainer
25 W K Smith

Hemphill av

181 S S Lesnick

EUCLID AV from 650 Edgewood av n e to Whitefoord av **paved** with macadam **sewerage** throughout **water** Hurt to Moreland

2 Inman Park Presby Ch

Druid Circle

14 Mrs M S Heath
24 F H Jeffries
28 J R Dinker
46 W T Henry nott
50 J E Morrison
56 J C Burrus

Elizabeth

107 **Chester Apts**
J H Alger
J M Cochran
J W Kilgrea
C H Cone
110 Vacant
116 C C George
154 M C Riser
157-63 **Euclid Apts**
E A Shelnutt
M K Word
Mrs K C Cain
G H Wilkinson
Earle Streeter
F M Harris
W E Steakley
R W Atkinson
Mrs M F Lott
Sarah B Nixon
A F Shivers
A R Fouche
Mrs K C Foster

Hurt

187 F A Pittman

Poplar circle ends

192 H R Donaldson
194 J G Strayberry
196 C W Hatcher
199 J A Means
203 T E Thrower
205 Mrs A H Harwell
207 Vacant
212 J H Maddox
215 F L Marbaugh
219 C C Willis
F E Fowler
228 W P Walthall

Lake av

232 J H Webb
W E Betrez
237 A L Branch
233 H T Reed

Alta av

235 W A Gilbert
Hubert Lively
237 E E Griggs
238 J S Hall
239 C F Ward
244 G C Ward
248 F C Steinhauer
249 G G Shepard

Austin av begins

272 Mrs L S Johnson
277 C B Pyburn
286 W A Shelton

Washita av begins

281 J F Methvin
285 Mrs A E Asbury
289 T M Smiley
293 P H Cherry
305 J T Dennis
309 Dr J O Kinard
317 W C Butts
321 C E Mitchell
323 Charles Ford
326 R M Nelson
333 W L Kelley
334 Vacant
335 A J Mendenhall
A V Clifton
337 Euclid Theatre
338 W F Humphries
H A Brown
342 Dr W L Gilbert
343 Justin Kane
345 D P Hicks
347 W P Leiper

Colquitt av

358 H G Shaw
357 J K Price
F G Dellick

TAXI CABS

CALL

PHONE IVY 322, 1548 and 3436

TOURING CARS
LIMOUSINES

EXCELSIOR AUTO CO.

Incorporated

J. W. HINCKLEY, Pres.
E. Hill, Manager

12 Luckie St.

J. A. FISCHER

Contractor and Builder

"I BUILD good houses"

1516 Healey Bldg.

PHONE IVY 578

AUTO TIRES

Complete Line of Accessories

ALEXANDER-SEEWALD CO.

35 North Pryor — Phone Ivy 3650-3651

Victrolas
$20.00 to $400.00
EASY TERMS IF DESIRED

Records
Most Complete Stock in Atlanta

PHILLIPS and CREW Piano Co.
82 North Pryor St.
PHONE IVY 892

Knox & Maier Co.
Tin, Slate and Tile Roofing
Ventilators
Metal Ceilings
Walter Concrete Roofing Tile
Skylights, Cornices, Jobbing, Repairing
207-209 MARIETTA ST.
Bell Phone Main 5368

COURSEY & MUNN 29 Marietta St. Cor. Broad
DRUGGISTS
Have Your Doctor Phone Us Your Prescriptions

EUCLID AV—Cont'd
254 E E Lyman
257 A P Wood
258 Mrs W H Grey
259 Gt A & P Tea Co
Joseph P Chesnery
261 L W Rogers Co grcs
262 C W Wolcott
263 J E Bradley gro
McLendon av begins
266 A A Nolan
270 J Q Nolan
274 N M Wright
285 C E Johnstone
289 Church of the Epiphany
297 J H Lockhart
L H Geiger
Moreland av
Cleburne av begins
411 D K Orr
E E Walker
415 Fred Zell
417 Vacant
425 E H Sims
426 J M Nichols
440 Alagiet Meyer
Kuhns ends
461 Dr H M S Adams
462 Evans Harris
465 C J Hendrix
468 Vacant
469 H A Woodf
472 J C Sellers
479 Mrs Emma Cribbs
480 J F Nance
486 M H Woodall
Mansfield av ends
Candler
455 H E Lyndon
561 J D Cobb
564 G R Hood
565 Jno Morrison
568 J J Morris
569 D C Whitten
572 K D Ivey
576 Mack Clarke (c)
Daley av begins
581 C H Nichols
EUGENE from Howell Mill rd e to Bord 1 s of Bishop
EUGENIA from 85 Windsor w to 281 S Pryor 1 s of Bawson **paved** with macadam **sewerage** and **water** throughout
11 R T Baker
12 Mrs L V Stephens
13 G M Miller
18 H A Ingles
Cooper
23 W F Humphries
24 E A O'Conor
O P Glover
41 Saml Nerman
42 Mrs Lula Wolfe
44 Mrs Lella Greene
45 A M Estes
Formwalt
47-55 Georgian Pharm Co
62 Matteo Arigo
72 Leonard Walker
EUHILEE from 491 W Fair to Beckwith
11 Wm Jones (c)
11b Charlotte Collier (c)
14 Jno Curry (c)
15 Eunice Ogletree (c)
16 Susie Long
17 Alonzo Folds (c)
22 Fred Eckols (c)
24 Walter Moore (c)
26 Mamie Taylor (c)
28 Warren Little (c)
28 Jno Holt (c)
EVANS from 162 Gordon s to Beecher 1 w of Lee **paved** with macadam throughout
12 R M Clayton
14 H G Lahby
17 S F Baggs
21 J J Taylor
22 W R Perrin
York av
44 Vacant
45 J M York
46 C L Hood
47 C V Stephens
48 C M Wooley
M L Queen
Mrs Laura Fenwick
56 J C Bledsoe
Oglethorpe av
72 Mrs Amelia Webster
Chas Blaschell
Mathews
81 Chas Lowe (c)
82 Fountain Duncan (c)
EVANS AV (Ormewood Park) from Walker av e to Underwood av 1 s of Eden av
EVANS DRIVE (Oakland City) from Jacobs Drive e e to Milton Drive **water** Jacobs to Hoods Drive
1 Jas M Burge
W H Burge
2 Bigler-Simonds Co
3-4 Vacant
5-6 Vacant
7 Pt McPherson P O
J H Johnston
W J T Robinson
8 C L Ingram
G W Sells
10 Allen Anderson
12 W P Mosteller
13 H F Adams
14 H F Williams
15 Mrs E M Kelhar
Horace Patrick
16 W L Coleman
17 A M Beck
17a W J Walker
18 L C Nixon
19 R H Pearce
W H Smith
20 Mrs Jennie Carr
21 T L Stubblefield
22 G S Barker
23 Paul Anderson
24 R J Moseley
C J Mills
25 J N Birch
26 M V Adams
27 T W Smith
28 A L Doren
30 W J Kendall
A F Powell
31 G A Screws
32 J A Moore
J C Sawyer
33 W H Langerbeam
Philip Chapman
Lanier
34 Mrs Dora Weitzler
36 J B Bell
37a N W Forde
37b S M Shewbridge
37c T G Davis
37d F M Ware
37e Frank Cornwall
37f Chas Clay
38 G T Hawkins
44 Jas Snyder
45 J W Coleman
46 R O Minick
48 O G McConnell
75 J D Blackwell
80 C R Fish
81 F M Powers
84 J R Long
86 J O Bates
87 F F Smith
88 H A Johnson
91 H L McDonald
95 Mrs M E Evans
EVELYN PLACE (or Rice car line
EVERHART (located in Capitol View
16 A D Sellers
18 A L Burts
24 F E Olson
J T Radford
25 F I Stanford
B W H Creel
26 W A Abercrombie
27 R L Gardner
31 Albert Finley
32 J G Cain
51 T D Crockett
55 W W Thaxton
56 O L Hale
58 W G Greene
64 J A MacKnight
65 S J McGee
67 W F Bradberry
68 Herbert Patton
H E Lyle
70 J F Pratt
T J Clark
71 Mrs M Owen
74 R M Holloway
76 J A McKibben
78 C T Whiting
79 P E B Marks
82 R F Harper
83 Mrs L J Rockett
86 E E Redd
87 W J Cawthon
Martin M Cole
EXCHANGE PLACE from 41 N Pryor e to 32 Ivy 1 n of Decatur **paved** with granite blocks **water** throughout
23 Atlanta Theatre
27 R C House transfer
27b Southern Ivory Co
31-41 Vacant
42 A J Single Co grocers
EXPOSITION from Hemphill av w to W & A Ry 2 s of Emmett **water** from Curran to Marietta rd **sewerage** Marietta to Howell Mill rd
1 J L Peck
2 G W Halleran
5 Allan Hammond
10 R W Mitchell
14 R M Turner
16 D A Byrum
18 Hugh Shannon
24 Wm Kemp
50 Jas Burton (c)
52 Allen Warden (c)
54 Lillian Jones
56 Jas Johnson (c)
EZRA from 229 W 4th s to W 5th
5 Major Taylor (c)
5a Lula Winn (c)
7 Vacant
7b Hattie Wilks (c)
26 Creasy Ricks (c)
28 Mattie Barnes
30 Wm Barford (c)
32 Alice Kennedy (c)
EZZARD from 27 Bradley w to Ella Place 1 n of Decatur **water and sewerage** Bradley to Connally

POWER FOR EVERY PURPOSE
Georgia Railway & Power Co.

ALFRED BENJAMIN'S "CORRECT CLOTHES FOR MEN"

We have the exclusive agency for this famous make of clothing, also the sole agency for the celebrated Hanan Shoes for both women and men.

CARLTON SHOE & CLO. CO. 36 Whitehall Street.

7 Vacant
9 Rosa Williams (c)
10 Jno Holmes (c)
11 Rosa Slaton (c)
12 Mary Kay
14 Adeline Jones (c)
16 Matilda Grant (c)
18 L Booker (c)
20 Vacant
22 Fannie Hightower (c)
24 Belle Asbury (c)
26 Jennie Jones (c)
28 Vacant
30 Neal Jackson (c)
32 E Cleveland (c)
34 Andrew Peck (c)
36 Arthur Williams (c)
38 A Thomas (c)

Cornelia

41 Cleve Franklin (c)
43 Sam Smith (c)
45 Dudley Morgan (c)
47 Mary Harding (c)
49 Vacant
51 Carrie Haney (c)
53 Malinda Mason (c)
55 Thos Kendrix (c)
57 Vacant
59 Mary Mitchell (c)

FACTORY see Carroll

FAIN from 318 Bell e to 8 Hilliard 2 s of Edgewood av **water** from Fort to Hilliard **sewerage** from Bell to Horton

2 Clara Horton (c)
4 Hattie Dobbs (c)
7 Wm Sloan (c)
9 Geo Anderson (c)
10 Mary King (c)
11 Thos Coleman (c)
12 Lulu Reese (c)
15 Frank Wilson (c)
16 Alice Jones (c)
17 Geo Ramsey (c)
19 Sarah Grant (c)
19 Allen Peeples (c)

Holcombe alley

Towers

20 Emma Jackson (c)
21 Augustus Smith (c)
22 O H Allen (c)
24 Lulu Daniel (c)
25 Wm Martin (c)
26 Golden Mayes (c)

FAIR E from 256 Whitehall to city limits **paved** with granite blocks to Oakland Cemetery

1 W F Anderson
4 Mrs E C Holland
13 W H Meacham
17 W M Brunson
19 Dr T D Lore
20 Mrs Mary Burns

Forsyth

31 Mittie Blalock
33 E M Christopher
H W Allingham
35 W C Drake
37 Vacant
39 H C Stutz
41 P M Dozier

Pryor

46 J W McWilliams
48 H O Edson
51 L N Fleming
53 Mrs Flora Beck
55 Vacant
57 Mrs F E Rosquit
W J Roy
61 T W Clack
63 Ernest Harper

Central av

Pullman

104 Geo Nihus
106 Geo Moore
Geo Nichols
111 H L Allen
Rev W J Rice
113 T L Phillips
Wm Howard
115 S M Cristol
A M McElreath
117 Mrs Mary McNeal
119 Vacant
120 Saml Hanna
122 H Cox
122a Mrs Hattie Barnett
122b W A Phillips
H C St Claire
124 Mrs Mattie Hodges
124a Mrs Sarah Carter
125 C L Huss
P F Ballinger
Mrs Viola Shields

Washington

151 M B Owen
155 Mrs Sarah Snelling
156 D S Goodrich
158 J T Horley
159 J P Leake
W A Leake
164 King Bath Co
165 W L Holcomb

Crew

171 Mrs O P Black
173 Max Jacobs
173a J H Daniels jr
181 Benj Cohn
181a Saml Orenstein
182 Benj Kaplan
182a Vacant
187 Mrs Sarah Sparks
188a Sol Gerinsky
187 Mrs O N Nealy
191 J H Foster
192 Morris Lichtenstein

Capitol av

213 Mrs Minnie Greilsman
214 H Godlin
215 M Hirsowitz
216 Mrs G Berman
Mrs Turkney
217 Mrs L E Cowan
218 E Zimmerman
220 L L Price
220a Pauline Harris (c)
220b Bell Young (c)
220c Hamp Hillhouse (c)
222 Vacant
223 J Balser
224 L J Winfrey
226 Vacant
227 Vacant
229 Vacant
230 Vacant
232a Lonnie Sanders
233 C L Pinks grer

Fraser

234 Mrs Ella Sanders gro
235 M Hirsowitz gro
236 Lee Lung laundry
237 L D Head
238 L L Barlow
241 Vacant
242 A Bryan
243 M Gerlich

Kingsley

244 Mike Weingarden
250 A Brodstein
252 Manson Miller
253 Mrs M J Harris
254 Vacant
258 A Cathie
259 A T Harris
259 E C Walker
260 M Rosenman
262 Jacob Feldman
263 L Hoffman
264 M Silverstein
266 Vacant
267 Joe Wunder gro
268 Harry Worn
269 Jno Gehen
270 Isaac Weinstein
270a Adar Harris
271 Jacob Stodosky
272 Vacant

Terry

274 M H Reynolds
275 S Minsk
276 Mrs Alice Jennings
278 Jacob Gold
279 I Rock
280 E H Hopkins
282 M Sevelowitz
284 Jacob Fine
285 T Borsekoff
286 Chas Peterson
290 Nathan Weitzman

Martin

292 M Garvinsky
294 S R Webster gro
296 S B Wender
297 J W Cohen
301 Nathan Robbins
302 Mrs Gussie Harris
305 K A Mann
306 A Freilman
308 S Cohen
310 Mrs Willie Peper
311 Vacant
314 Jos Weiller
315 L Nelson
316 I Eberstein
319 Mrs P Boroshoff
319b Chas Grech
319c M D George
321 Mrs B Hayes
321a Mrs M A Gartin
322 C W Edwards
323 M L Leake
323a Mrs I L Dixie
329 S Zimmerman gro

King

329 N A Etsonbs
331 W H Faith
337 W V Tobey
338 West Bradley co shoemkr
341 L W Rogers Co gro

Connally

342 Vacant
343 D G Hayes cohfr
347 Isaac Fonnielson
350 H N Smith
351 J H Ashby
354 E K Dozier
355 Fair St School
358 Mrs F A Sewell
361 Mrs Estill Daniel

Moore ends

368 Mrs M Pfeffer
372 W E Willingham

Kelly begins

375 Pentecostal Holiness Church
376 H L Warren
377 J E Castleberry
380 H L Yarbray
381 H Rosebery
384 Bergs Bird
385 J H Abelsky
386 Mrs W P Reeves
391 J Barnett
392a N Wasshaw
392 Abe Bolderitz
395 Great Atlantic & Pacific Tea Co

RHETT, O'BEIRNE & LOCHRIDGE

All Forms of Insurance, Surety Bonds

33 Poplar Street, Opposite U. S. Post Office Phone Bell Ivy 3950 ATLANTA

J. E.

HANGER

Inc.

Manufacturers

Artificial Limbs Crutches and Accessories

16 S. PRYOR ST.

Bell Phone Main 3390

C. P. Murphy's Sons

Rubber Roofing

Promenade Tile Roofs

Asphalt Slate Shingles

DIXIE'S RELIABLE ROOFERS

573 Whitehall St.

Bell Phone Main 1485

W. R. METTS ELECTRIC CO.

Electric Motors

Generators and WIRING

We do everything Electrically

NUF SED

6 S. Forsyth Street

PHONE Main 5355

Do You Get Service?

SEE US

Edgar Dunlap INSURANCE Agency

Candler Building

We Write FIRE Casualty Automobile Insurance

LOANS on DIAMONDS, JEWELRY, Etc.
LOWEST INTEREST CHARGE
JEFFERSON LOAN SOCIETY of Atlanta, Inc.
8 AUBURN AVE. "Ask Your Bank About Us."

FAIR E—Cont'd

Hill

397 J L Parker grs
398 Mrs C C Crawford
399½ Mrs Fannie Sturman
400 D Q Vining
401 M A Brooks
402 M S Feinberg
404 P C Osborn
405 A D Cheek
406 Mrs N E Andrews
411 Mrs Camilla Holland
412 Mrs F M Smedley
413 C S Maloof
416 A S Chewing
417 G N Costa
418 Mrs Annie Phillips

Fort ends

421 J D Bagwell
426a T J Walsey
426b P McKinney
427a S J Enger
427b J M Fulbright
429 W I Batchelor
430a M W Bowen
430b C E Miller
434 Mrs H A Christian
435 Mrs Eliz Anderson
438 H A Cobb
438 E M Harrell
439 S Smallian
440 P G Brock
442 Mrs M G Slade
443 H N Pannell
446 E S Stanton
447 J P McWaters
450 Mrs L A Coker
452 T S Skipper
453 Dr W B Watts
455 W H Martin
456 J B Hill
457 J F Brock
459 I Cherrington

Grant

460 Dr W B Watts
S W Hutton drugs
462 Vacant
464 Vacant
464½ D H Venable
466 W H Lambden
467 J O Sutton
469 D H Nabers
472 J F Zimmer
474 J E Lees
475 W Bartlett

George ends

476a J H Smith
476b J W Brooks
477 J W Clark
479a A Kemper
479b J C Fowler
480 I H Reid
485 Celia Jones (c)
487 Wm Teagle (c)
495 W I Starr
497 Jno Hendrix

Oakland av

501 W C Wallace
503a Vacant
503b Vacant
507 Seventh Day Adv Ch
519 J B Bore
521 J W Sills
523 C T Pittman
527 W D Mathis

Cherokee av begins

534 Oakland Cemetery

Word begins

Lounds av begins

535 Mrs S Smith
537 J P Russell
539 R A Attaway
539 Mrs Mary Griffith
537 R A Hamon
539 S T Smith
601 Shannon Refrigerator
A Hatcher Supply Co
603 Vacant
605 C F Long
609 J A Evans
613 D O Norton

Park av begins

637a F J Stanley
637b H G Stamir
639b Mrs N F Turner
641a Vacant
641b Vacant
642a Mrs D Thomas
642b Vacant
645a S J Chastine
645b Mrs S Camp
647a Vacant
647b J M Fowler

Boulevard

651 Dent Kingman grs
652 Mrs R L Hinesley
R W Hinesley
657 Vacant
660a J M Maddox
660b J W Ivy
661 J H Hunter
662 Vacant
665 Thos J Craig
667 J E Sikes
668a J H Morgan
668b C C Smallwood
669 J P Coppedge
670a Mrs C I Kennedy
670b J S Sampler
674a W F Carter
674b C T Edmondston
675 S I Alford
676a H S Silvey
676b A L Durham

Doreen av

684 Immanuel Bap Ch
686 J M Roberts
687 J A Smith
688 P J Deely
689 T H Green
H A Taffar
696 E K Lewis
694 Mrs Jennie McMillan
694 S S Kelley
695 M I Scoggins
697 Vacant
698 J L Chitwood
699 J H Koetz
699b J H Meeker
700 Wm Barton
701 Clinton Thompson
T I Hammond

Powell ends

702 L Kanior grs
703 Vacant
707 R A McDaniel

Cameron begins

710 Mrs C Poss
712 Mrs Nancy Sexton
714 Lewis Thomas
716 G W Pate
717-19 Vacant
720 E B Ingram
721 Mrs E M Black

Tye ends

722 J H Elliott
723 Mrs G A Webb
724 S A Kuna
725 E A Woodbury
726 Geo Hefner
728a H J Rawls
728b Mrs E F Wooten

Estoria ends

Chastain begins

766 Henry Reinhardt
768 D A Wade
770 G H Martin
774 C M Hayes
776 Mrs M J Kerr

Point ends

Delta ends

847 A G Holloway
865 A M & T J Warren

A & W P R R

898 J H Jordan
903 Carrie Steel (c) (c)

Gibson

904 J J Robertson
906 S W Ivie

Stovall

908 L C Dugger
1000 H K Tatum

County line ed

1002 Faith Robert
1022 J H Crowley
1028 A L Keller
1030 W P Kennemore
1041 Mrs Isabel Kelley
1046 M O Reeder
1046 L M Stegeman
M A Hudson

Leggett av

1048 Z T Grady
1052 W C Cannon
1053 G S Green grs

Flat Shoals av

1057 E C Gaile
1071 J S Cook
1072 S H Puckett
1073 J C Keen
1080 W H Johnson
1105 R D Sherrill
1109 Abr Wise

Moreland av

Battlefield av

1123 T B Johnson

Van Ney begins

1124 O T Mosner
1125 P A Wingate
1146 H A Starnes
1164 W R McCarty
1165 J W Brownlee
1174 H R Hudson

Fraser

1177 Alex Travis (c)

East Side av begins

Whitehead av ends

1192 Joe Lackey
1213 J S Chiles
1232 Dr J P Schirmer
1284 L W McMullan
1285 A F Loden

FAIR W runs 256 Whitehall w to limits paved with granite blocks from Whitehall to Chestnut sewerage Atlanta by Lo Walker

Forsyth

2 J L Macnaughr grs
24 Mrs M R Pillet
27 Vacant
30 Vacant
32 Alt Rakine Co
33 Ruby Hilton
37 Jas Boolchat
38 P G Schiff
41 A G Wright
47 Vacant
48 R H Crump
J A Reeves
51 Mrs S J Powell
51 W T Scott
52 Vacant
56 Schale Sons (c) (c)
62 D B Wilder Mfg Co
66 J O Perkins

Hulsend

93 Vacant
100 Mrs S R Scrangler

Peters

Bradberry's st end

W. S. DUNCAN CO.
FLOUR, GRAIN, HAY AND FEED
Both Phones M. 1616 18 S. Butler St., Corner Georgia R. R.

CONSULT THE

Classified Business Lists

IN THIS DIRECTORY

IF YOU WOULD FIND WHAT YOU WISH TO BUY

[illegible] Hirsch Brewster
[illegible] Manuel Miller
1016 Clay Brown
[illegible] Vacant
[illegible] Vacant

Walker

[illegible] W H Lloyd
[illegible] L A Souter
[illegible] Wm McWilliams
[illegible] C H Price
Frank Frost
[illegible] F L Lambert
[illegible] J J Chandler
Joan Webb
[illegible] Edw Earley
[illegible] S H McGregor
[illegible] Ernest Alexander
[illegible] F T Roberts
[illegible] W T Stephens
[illegible] Mrs Sarah Roberts
[illegible] J A Truett
[illegible] J C Jones
[illegible] Howard West
[illegible] C L Bishop
[illegible] Vacant
[illegible] W E Reynolds
[illegible] H L Maier
[illegible] H A Evans

Chapel

[illegible] S S Jones dairy
[illegible] S J Humphries
[illegible] S S Jones
[illegible] Elic Akers
[illegible] Jas Allen (c)
[illegible] D E Noor
[illegible] H D Arrington
[illegible] B E Hemberg
[illegible] W T McKinnet
[illegible] Jas Cochran
[illegible] J H Peacock
[illegible] Benj Maner
[illegible] W M Hatfield
[illegible] Wm Flynn
[illegible] Mrs Kate Bassett
[illegible] C H Clark

Bailey begins

[illegible] R E Barber
[illegible] Mrs M L Mayo
[illegible] Mrs Fannie Trammell
[illegible] Ralph Askew
[illegible] Jno Henning
[illegible] Henry Friedman
[illegible] Claude Henning
[illegible] Jas Kidwell
[illegible] M A Walker
[illegible] McDonald Baptist Ch
[illegible] G W Moore

Walnut begins

[illegible] Jas Gillard (c)
[illegible] Cornelius Wyman (c)
[illegible] W H Echols
[illegible] Vacant
[illegible] Edgar Carmichael
[illegible] Max Goldberg
[illegible] W A Harris (c)
[illegible] Max Goldberg gro
[illegible] Angeline Jackson
[illegible] Richd Heard (c)
[illegible] D L Machin (c)
[illegible] Mary Childs (c)
[illegible] Frank Austin
[illegible] Vacant
[illegible] Lewis Davis (c)
[illegible] Mary Boyle

Vine begins

[illegible] Jno Spiserak gro
[illegible] J H Kelly (c)
[illegible] Charlie Broughton (c)
[illegible] C H Young
[illegible] Monroe Brown (c)
[illegible] Cornelia Terry
[illegible] Grant Carter (c)
[illegible] J H Reid (c)
[illegible] Jas Johnson (c)
[illegible] Jno Anderson
[illegible] Chas Davis (c)
[illegible] Zack Thomas

Wolf

[illegible] F F Forsson gro
[illegible] Maurice Wald gro
[illegible] H J Peek (c)

Elm begins

[illegible] Ben Wilkins (c)
[illegible] Silas Henry (c) upper
[illegible] Lillie Jones
[illegible] Vacant
[illegible] Morgan Foster (c)
[illegible] Vacant

Beach ends

[illegible] Nattie Chambers
[illegible]a Carrie Simon (c)
[illegible] Vacant
[illegible] Callie Stewart
[illegible]a Clyde Collins (c)
[illegible] Vacant
[illegible] Mrs Clayton (c)
[illegible]a Jno Rucker
107 L W Rogers Co gro
[illegible] Mattie Walker (c)
[illegible]a Ernest Williams
[illegible] J L Smith
[illegible] Wheeler Williams (c)
[illegible] Estelle Richards (c)
[illegible] Chas McAfee (c)
[illegible] Mary Smith
[illegible]a Herbert Holland (c)
[illegible] Julia Holmes

Battle

[illegible] Geo Edwards
[illegible] Ethel Paschal (c)
[illegible] Ella Berryc)
[illegible] Edgar Strozier (c)
[illegible] Jas Miller
[illegible] Mrs S M Cook gro
[illegible] Danl Davis (c)

Lawshe ends

[illegible] G W Harfeld
[illegible] J B Reid (c)
[illegible] Mattie Turner (c)
[illegible] Vacant
[illegible]a J C Chapers (c)
[illegible]a Thos Calhoun
[illegible]b Jas Jackson (c)
[illegible] Mamie Timbers
[illegible] Robt Strozier (c)
[illegible] J W Washington (c)
[illegible] A A Mathis (c)
[illegible] Clifford Gilbert
[illegible] A M Thompson (c)
[illegible] Vacant
[illegible] Redd Henry

Mildred begins

[illegible] Kenl Ware (c)
[illegible] W H King (c)
[illegible] King Maddox (c)
[illegible] Rastord Johnson
[illegible] Edw Raven (c)
[illegible] I J Elliot (c)
[illegible] Wm Bolden (c)
[illegible] Ernest Norwood (c)
[illegible] C Hardeman
[illegible] Sol Winer (c)
[illegible] L S Cole (c)

Chestnut

[illegible] G W Vaughn (c)
[illegible] Jefferson Walker (c)

Proctor

[illegible] Roscoe Thomas
[illegible] Chas Evans (c)
[illegible] Fred Morris (c)
[illegible] Henry Moreland (c)
[illegible] Jacob Shamos gro
[illegible] C H Wardlaw (c)
[illegible] Wm Johnson
[illegible] Mary Echols (c)
[illegible] S H Peets (c)

Webster begins

Kohler begins

[illegible] Wm Long (c)
[illegible] M L Pixley (c)
[illegible] S B Smith
[illegible] Vacant
[illegible] Elphon Allen (c)
479 Wm Owens (c)

Ashby

[illegible] C S Russell (c)
[illegible] Vacant
[illegible] Jamie Jigters (c)
[illegible] Wesley Bentley
[illegible] Minnie Golden (c)
[illegible] E H Echols (c)
[illegible] Vacant
[illegible] Vacant
[illegible] Jno Hamilton (c)

Abbott

[illegible] Wm Brown (c)
[illegible] Forster Hamilton
[illegible] Elijah Anderson (c)
[illegible] Vacant
[illegible] Rose Sattler

FAIR E (K) from S Howard to limits 2 e of Boulevard
[illegible] A D Pallilo
[illegible] Edw Geiger
[illegible] Mrs M C Thomas
[illegible] Geo Hines
[illegible] Mrs M B Hunter
[illegible] H H Morse
[illegible] H E Thomas
[illegible] I H Roberts
[illegible] J L Almons
[illegible] Chas Watts
[illegible] W A Reds
[illegible] C P Talbot
[illegible] W G Meier

FAIR W (K) from Howard w to limits 2 w of Boulevard
[illegible] Hillman Jackson
[illegible] L T Quillian
[illegible] H S Douglas
[illegible] A J Plunkett
[illegible] C C Vaughn
[illegible] Luther Kemp

FAIR OAKS on Marietta car line near Marietta

FAIRBANKS (C V) from 169 Dill av s to limits
[illegible] O H Peek
[illegible] S P Cox
[illegible] J H Jenkins
[illegible] Mrs L D Adams
[illegible] C D Worden
[illegible] J T Neal
[illegible] J H Everett
[illegible] C C Garrett
[illegible] W F Hobbs
[illegible] N F Roberts
[illegible] S B King
[illegible] E M Swint
[illegible] Vacant
[illegible] W H Sims
[illegible] H C Reid
[illegible] J H Peper
[illegible] H W Owen
[illegible] O E Acre
[illegible] Rahl Rahl
[illegible] R H Payne
[illegible] C L VanDyson

FAIRDALE 18 ms s lake cars marked "College Park" at Alabama corner Broad sts

FAIRFAX from 252 Fort W to Lowndes 1 n of Forest av **sewerage** from Buchanan to Bedford pl

FAIRLIE from 73 Marietta n to 29 Carnegie Place 1 w of Forsyth **paved** with granite block throughout **sewerage** from Walton to Jasper **water** throughout
19 Electric & Gas bldg

EXPERT KODAK FINISHING

GLENN PHOTO STOCK CO.

EASTMAN KODAK COMPANY 117 PEACHTREE ST.

MORE GOODS —ARE— BOUGHT —AND— SOLD THROUGH THE Classified Business Directory THAN BY ANY OTHER MEDIUM ON EARTH

S. S. SHEPARD PLUMBING CO.

Heating & Plumbing Contractors

All Repair Work Receives Prompt and Careful Attention

37 E. Alabama Street

Both Phones 1999

TRIO
Laundry
AND
Cleaning
Co.

You Are Bound
To Like Our
Work

Quick Service

Dyers
Cleaners
Scourers

900 Hilliard St.
PHONE IVY 1600
213 Peachtree St.
BELL PHONE
Ivy 1602

MORROW TRANSFER & STORAGE CO.
WE STORE AND HAUL ANYTHING
PHONES: Bell M-4355 Atlanta 137

FAIRLIE—Cont'd
11 Moses Hamm snowmaker
11½ G S Taylor (c) labor
13 Christian Helpers League
15½ Capitol City House
17 L Fletcher (c) rest
Walton
72 Crumley Bldg Sunstar Tel Sup Co
Poplar
29 Vacant
29½ Postal Hotel
34 Home Made Candy Co
46-48 C S Berry asbestos Keasley & Mattison Co asbestos
66 Ansley Garage Co
Luckie
67 Vacant
James
n s cor E H Glore Bros Co garage
68 Vacant
72 Vacant
77 Pickwick Apts

FAIRMONT (near New Reservoir) from W & A ry n to Culpepper 3 w of S A L

FAIRMONT STATION (Cook's Depot) on River car line

FAIRVIEW AV changed to Dunning

FAIRVIEW AV (H) from Central av s to limits

FAIRVIEW ROAD from N Moreland e to limits 1 s of Ponce de Leon av **paved** with macadam **sewerage** and **water** throughout
72 W P Maury
15 J E Raley
17 A H Bailey
18 A M Speer
19 A C Bruce
21 C A Smith
23 C F Cantrell
27 G L Pratt
28 G A Howell
29 R S Abbott
32 J W Bedell
Springdale rd
34 D S McArthur
35 J H Sims
36 W H Rich
37 O H Stevens
Oakdale rd
42 L C Matthews
50 H J Hopkins
55 J B Hightower
65 G D McCutchen
67 Druid Hills Kindergarten

FAITH (O C) changed to Osborne

FAITH AV from 463 Moreland av w to Florida av
16 A Horne
19 J E Walker
22 W A Garrison

FAITHS CROSSING on S Decatur car line

FARRINGTON AV from 584 Martin s 1 h of Hargood

FARRIS (E 4th) from 496 N Pryor to Hulsa
103 S J Jefferson
114 J F Camp
117 Wm McRae
119 J H Horsby

FAYETTEVILLE ROAD CROSSING (Decatur) on S Decatur car line

FEDERAL BATTERY on N Decatur car line between Hurt st and Dr Green av

FELDER AV (Edgewood) from Walker n to North av 1 e of Moreland av **sewerage** from Hume to North av

FERGUSON from DeKalb av n to McLeroth 5 e of Moreland av **sewerage** throughout
16 W R Watts
17 R L Thompson
21 T L Cook
22 G F Lancaster
23 J L White
25 E K Loyd
30 H D Beers
32 G A Potter
34 J W Scaffield
37 W H Cowsert
38 J M Maffett
39 E F Hayes
41 V V Birton
42 G G Hill
43 C H Aikens
44 J M (janitor)

FERN AV from Vanira s to Boynton av 1 e of Capitol av **water** from Hargood s
3 J T Mitchell
5 H H Jones
J E Jones
Jefferson
9 C W Joines
11 Geo Campbell
19 J J Hearn
63 W J Hearn
72 H M Lowry
83 J W Anglin
85 Vacant
91 Rev G C Walker (c)
92 Frank Carreker
122 W G Grice
175 W E Mayfield
Hargood av
190 Rev M L Sparks (c)
215 Annie Robertson (c)

FICKEN (rear 235 W Fair) n to Pryor
12 Lon Hood (c)
15 Mary Alexander (c)
77 Annie Calhoun
79 Rosie Brown (c)

FICKETT from Vanira s to A & W P Belt Line 1 e of Capitol av

FICKETT'S PLACE (Oakland City) from Beeches n to Donnelly av

FIELDER from 937 Marietta s to Dillon 1 h w of Hampton
E W D Hamrick
Mrs Sadie Johnson
11 J V Berndon

FIFTEENTH E from 879 Peachtree e to Piedmont av **paved** with macadam throughout
11 H B O'Dell
13 Jacob Levin
16 Mrs M M Thomas
22 Mrs M E Kuhrt
27 W G Bryan
35 Mrs Jennett West
Peachtree cir begins
46 W D Hills jr
57 E D Richardson
58 Vacant
61 J D Rhodes
67 Jessie Culpepper
71 H P Nelson
77 W C Latimer
81 W J Blalock
87 Alex MacDougall
95 H A Smith
96 G S Lowndes
99 W A Wright
100 Mrs E H Harris
107 E S Ekasy
115 Vacant
121 L C Hopkins
129 Mrs Carrie Mize
130 E H Inman
145 F L Cottrell
Piedmont av

FIFTEENTH W from 478 Peachtree w **paved** with macadam throughout
19 F D McMillan
Mrs C L Borsed
22 Dr H G Carter
J F Nutting
28 Dr J E Paulin
44 P C McIlrath
50 Dr W F Westmoreland
61 E S Ross
Lombard way begins
54 Frank Kaelman
56 A W Malone
J W Wills
58 Geo Breitenbach
70 T C Wesley
71 E E Barnes
74 J W Reta
79 C H Ashford
82 C H Smith
83 Gertrude Richardson
85 C D Wayne
87 Porter Langston

FIFTH E from 285 W Peachtree e to Pryor **paved** with macadam from Cherry to Peak av **water** from Peachtree to W Peachtree
12 Mrs E C Carter
21 Mrs I K Potts
23 Mrs Nora Norfleet
Cypress
32 P P Calhoun
76 **Belview Apts**
J V Anthony
J W Murrell
W F Stallenberger
Julian Prade
Mrs M H Cross
A G Hubbell
Gideon Chambers
A K Hill
E W Dallas
Mrs L K Hill
J L Hudson
94 Mrs E T Peadbody
95 E 4th Kindergarten
97 O L Dobbs
98 Andw Abele
101 Mrs Caroline Bryan
F C Johnson
Juniper
111 Dr C T Brockett
W T Comer
125 Floyd Wilbert
127 Lucia Cox
Myrtle
212 J D Perkins
214 C S White
W E Oxford
216 W T Adams
219 Mrs M L Pinnell
Bedford pl
222 Rev R H Bernell
225 C B Lane
231 J H Bell

East Point, Georgia
"We Sell Georgia Farms"
BROTHERTON & GRAHAM
Real Estate
Phone Bell E. P 416

JOS. F. GARDNER
Metal Weather Strips, Brass Railings,
Bronze Signs and Tablets
307 PEACHTREE STREET
Bell Phone Ivy 415

JOHNSON PAINT COMPANY

ALL PAINTS GUARANTEED

MANUFACTURERS OF
ROOF AND BRIDGE PAINTS

Warehouses Nos. 308-10-12 Marietta St.

OFFICES
THIRD FLOOR CANDLER BUILDING
PHONE IVY 4610

234 A C Bromberg
235 **Seminole Apts**
E F Yancey
H L Simms
G F Bishop
I W Stewart
236 **Etowah Apts**
H L McAfee
J L Marentette
Mrs Minerva Hill
Harry Houser
240 J B Isilmer
244 W A Bass
245 M G Norris
246 F H Quillian
247 J L Carroll
251 J C Downs
252 Mrs E W Burbank
256 G B Forbes
258 S K Bayless
259 K L Jones
260 A L Myers
261 P M Gilberglo
262 Neal Meier
267 F W Hearst
[illegible] Isaac Kalen
[illegible] Jas Smalley II
[illegible] Sallie Long
[illegible] J L Brooks
[illegible] H N Scholl
[illegible] Slaughter Lumbrium
[illegible] C R Bearden
[illegible] R V Sewell
[illegible] T A Brinkley
FIFTH W from 283 W Peachtree W to Cuffman **paved** with macadam from Cherry to Pine
[illegible] E A Spear
[illegible] Mrs L C Harmelson
[illegible] G A Sarmour
Spring
41 J K Fort
43 H S Ezell
45 L P Paire
51 A J Martin
D H Carson
[illegible] Fredk Bush
[illegible] E C Latin
R P Milan
56 Mrs R Kemp
58 J W Walker
60 J J Merritt
62 P G Hanahan
66 Dr J R Childs
H H Green
[illegible] E H Lambert
[illegible] N N Granger
Williams
[illegible] T C Wooster
[illegible] T Hickson
74 Wallace Howard
78 W J Miller
79 E P Roberts
82 A D Maier
83 C F Von Herrmann
88 J L Satterwhite
89 Mrs G F Green
90 C A Morris
92 Ralph Walker
95 W J Minter jr
96 R S Mathiaty
97 F C Gilbert
97 R C Dunkel
101 J A Lambert
113 Mrs Nellie Tucker
Hemphill av
State
[illegible] J M Denton
[illegible] T A Nash
[illegible] J A Hunnicutt
[illegible] T D Jensen
[illegible] T J Mahoney
Tilton ends
[illegible] C C Boles
[illegible] H W Beaver
H H Turner
[illegible] Vacant
[illegible] W G Mullins
W F Cotlesberry
[illegible] Wm McArthur
[illegible] T A Chapman
[illegible] F E Hagwell
Tuxedo
[illegible] Vacant
[illegible] Vacant
[illegible] Vacant
[illegible] B G Glass
Royal begins
[illegible] W B Johnson
[illegible] X C Vinsley
[illegible] B C Johnson
[illegible] Chas Carlson
[illegible] A E Fitts
Powders av
[illegible] Vacant
[illegible] Walter Wright (c)
[illegible] Frances Nelson (c)
[illegible] Alice Hunter (c)
[illegible] Vacant
[illegible] Jno Brandson
[illegible] Vacant
[illegible] Vacant
FIFTH from Bell Line Jl R changed to Sherwood
FIFTH AV from 69 Bell e to Fort 5 n of Gilmer
FINLEY (formerly Baker Edgewood) from Flora av e 7 n of DeKalb av
FINLEY AV (C D) changed to Ballard
FIRST (Edgewood) from Maxson av e to Railroad 1 n of DeKalb
FIRST from 266 S Moreland e to Van Noy
FIRST AV (Decatur) to S Decatur car line
FIRST AV Lakewood Heights
FISHER AV (Cook's District) to River car line
FITZGERALD from 442 Decatur n to 257 Edgewood av 1 n of Boulevard **sewerage from** Decatur to Chamberlin **water** throughout
FLAT SHOALS AV (formerly Flat Shoals rd) from Wylie and A & W P R R Bell Line e to city limits **water** and **sewerage** throughout
2 L Alterman gro
8 Mrs Geldy Oglesby
8 L Y Butler
10 B S McCarthy
12 Augustus Berard
14 W A Wallace
16 D A Blair
18 Vacant
20 Mrs Mary McDonald
22 Mrs Carrie Brown
24 L A Morgan
28 J H Mooney
32 Dani Walker
45 Mrs Ella Bradberry
47 Vacant
Monignolt
[illegible] C Cobeld
[illegible] S Sels Bap Tabernacle
[illegible] H M Holden
Kirkwood
[illegible] L A Lassiff
[illegible] W G Vinson gro
[illegible] Vacant
[illegible] J P Wall
[illegible] M E Collins
[illegible] L J Thomason
W W Wingate
[illegible] Mrs Effie Lewis
Howes Brand
Stovall
[illegible] G H Grimes
[illegible] S W Arrowood
[illegible] P M Britt
[illegible] John Faith
[illegible] R C Ross
Walthall begins
[illegible] S E Baggett
[illegible] D W Kinsey
J F Keen
[illegible] J J Keller
[illegible] Mrs Fannie Hogan
[illegible] Vacant
[illegible] T J Keen
[illegible] O M Eaper
J D Mize
[illegible] Paul Wells
[illegible] J J Mize
[illegible] K C Jarrell
[illegible] Jackson Bros gro
[illegible] Mrs M A Crosley
[illegible] C A Roberts
Fair
[illegible] J C Whitsworth
[illegible] J T Langley
[illegible] Rev J B Johnston
[illegible] J W Cartright
[illegible] M A Wood
[illegible] J W Bankston
Moreland av
[illegible] J F Mitchell
[illegible] J R Peary
[illegible] C A Hill
[illegible] D T Moore
[illegible] Mrs Sarah Hollingsworth
McPherson av
[illegible] T N Clyatt
[illegible] H A Teasdale
[illegible] J F Bowden
[illegible] Dr K F Fischer
[illegible] Dr Emmett Ward
Oak Grove av begins
[illegible] C L Floyd
[illegible] J F Brown
[illegible] W T McKinney
[illegible] Mrs M P Harris
[illegible] Mrs L A Masters
[illegible] F O Smith
[illegible] H W Minor
[illegible] W F Jones
Metropolitan av
[illegible] Mrs N L Weber
[illegible] M L Minor
[illegible] P R Moor
[illegible] O O Waldrop
[illegible] E G Babson
[illegible] W W Moore
[illegible] J W McWilliams jr
[illegible] J W Hoey
[illegible] J W McWilliams
[illegible] C M Hagedorn
[illegible] Victor Mitchell
[illegible] Mrs Leslie McWilliams wdw
[illegible] Mrs Ada Brown
[illegible] W H Greene meats
[illegible] J W McWilliams & Son gen store
Glenwood av
[illegible] Marbut & Miller grcs
[illegible] Kaw Ali Pharmacy
[illegible] W D Stokes barber
[illegible] East Atl Bank
[illegible] D T Maynard stone maker
[illegible] C A Clay blacksmith
[illegible] Vacant
[illegible] A A Stubbs garage
[illegible] W H Stokes
[illegible] W C Andrews
[illegible] A E Dennis
May av begins

CECIL MEYER

FIRE
INSURANCE
FIRE

1120 Fourth National Bank Building

Phone Ivy 280

WALKER

Electric and Plumbing Co.

Atlanta Rome and Columbus

Plumbing
Heating
and
Electrical
Contractors

Head Office
620-621
Rhodes Bldg.

BELL PHONE
Main 3372

MONEY

On Improved City Real Estate

No Commissions Charged

M. P TAGG

1274-5 Healey Building
Bell Phone Ivy 3131

WEBB & VARY CO.
PRINTERS and ENGRAVERS
38½ W. Ala.
BOTH PHONES

FLEX-A-TILE BRAND ASPHALT ROOFING
IN SHINGLES, SLAB SHINGLES AND 1, 2 AND 3 PLY ROLLS
Lighting Fixtures, Mazda Lamps, Flash Lights
Queen Mantel & Tile Co. 56 West Mitchell Street PHONE : MAIN 681

FLAT SHOALS AV—Cont'd
562 G T Maguire
569 S H McKinney
600 H C Jones
601 Mrs Daisy Anderson
603 Mrs L S Thompson
651 G W Haynes
652 A C Van Eron
729 F M Lanier

FLAT SHOALS RD see Glenwood av also Lee-gate av

FLETCHER from 515 Windsor w to Stewart av 2 n of University Moreland av

FLORA AV (Edgewood) from LaFrance w to Harden 1 s o Moreland av
2 C W Campbell
3 H G Campbell
7 D M Evans
15 W L Capps
17 H L Campbell gro
W D Haygood
19 E L Campbell
23 J H Norris
24 P A Owens
25 M P Jones
W L Capps gro
26 J W Yancey
27 R L Evans
28 W T Posey
36 H S Harrison
W C Dial
37 W R Mitchell
38 C S Mitchell
39 E M Mitchell
41 J A Dennis
45 Vacant
46 S M Gunter
47 E C Young
V F Watson
48 J M Clay
49 O L Brown
50 W J Maxey
51 T G Fowler gro
52 M A Sims
54 J E Dennis
58 C F Goree
62 W F Dial
72 M N Ellis
73 M J Reeves
83 J D Nash
84 J W Yates
94 G W Turner
106 Mrs S E Wingo
107 Thurmond Williams
110 H L Hilderbrand
112 L H Bailey

Finley begins

116 Mrs Mattie Fields
126 J C Enlight
128 C F Kirkwortale
131 Arthur Beaves
135 Herbert Leadbetter

FLORENCE from Kendall n to East av 2 e of Randolph

FLORIDA AV from 455 Glenwood av n to Faith av
16 B C Sherrett
18 W H Davis
28 J C Ambrose
29 J P Miller
31 P S Stanton
32 Roy Parker
34 Rev L O Still
36 T H Smith
62 G F Clay

FLOWERS ALLEY from Ripley w to Piedmont av 1 s of Curtiss

FLOYD ALLEY from King e to Connally 1 s of E Fair

FLOYD AV (O C) from Hollderness w to Epworth
20 E S Hamilton
27 James Chapman
A L Kenyon

FLYNN from Ethel n to 14th 1 e of Hemphill av

FOOT (Edgewood) from Hayson av e 7 s of Ga Ry

FOOTE'S ROW (Edgewood) from Faith s one block

FOREST AV (E P) from S Main to Martin
20 J L Zuber
Mrs Laura Wilson
23 W R Dalesław
24 F K Banks
L C Stafford
124 R W Durham
132 J R McMichen

FOREST AV W (E P) from N Main w to limits
203 Rev C V Weathers
211 S H Wright
212 J M Orr
214 G K Vason
215 L H Caverly
216 H A Brown
303 W B Epelmann
310 M A Grove
311 A J McCoy
312 B W Tyson
314 R H Allen
315 Mrs R M Rivers
401 R G Chinkscales
402 D H Jones
404 H Stanley
405 Rev O C Simmons
406 M A DuPree jr
410 Vacant
411 B K Hart
500 H H Thickston
501 Mrs E B Reid

FOREST AV (H) from junction of Union av and Chestnut s w to limits

FOREST HOME (Cook's District) on River car line

FOREST WAY about 1½ miles n on Peachtree rd near Peachtree Heights

FOREST WAY from School rd s to Curtis

FORMWALT from 216 Whitehall s to Dodd av 1 w of S Pryor **paved** with macadam from Whitehall to Ga av **sewerage** from Whitehall to Woodward av Rawson to Richardson and Crumley to Dodd av **water** from Pale to Dodd av
14 Vacant
17 Vacant
18 Guthman Garage
21 John Crowford
26 H G Collins
27 W B Rudesal
34 T H Sheridan
31 Vacant
33 E A Rutledge
34 P H Rudesal
37 L R Lewis
38 A T Dunnorth
41 Mrs M M Hawson
46 R C Buckalew
48 Vacant

Woodward av

52 W M Smith
53 Vacant
54 Vacant
61 C M Erwin
62 Vacant
64 Vacant
65 J H Meyers
67 J H Huff
68 A C Chosing
69 Mrs Minnie Millican

Rawson

74 W S Hulsey
83 Dr J A Newell
101 Walter Thorpe
103 J D Clark
L W Brantley
104 J W Mills
Henry Worthy
108 Formwalt St School
112 M J Morton gro

Eugenia

113 T J Holmesaw
117 H M King
119 M J Merlin
122 O E Washington
123 L A Gaskill
126 Mrs M E Stevens
129 Henry Payne jr
130 Mrs Fannie Willer
134 J T Kears
136 J W Bibbey
141 Mrs George Newell
142 Sigmund Scheuer
143 Mrs Emma Hilley
147 J H Freeman
148 Lula Shipley
149½ Mrs J Hansen

Fulton

152 R H Rickard
C R McWhorter
159 Frank Harris
161 J C Wright
162 Vacant
165 F F Donehoo
166 J A Garrard
168 Mrs R W Satterwhite
169 Mrs Florence Elder
172 R W McGuire
W L Joyner
174 E K Bair

Richardson

205 Vacant
206 August Dittmann
213 Rita White
215 Ella Wimbish

Crumley

220 J C Whitten
223 N F Jones
Conrad Smith
226 Vacant
227 W D Cheek
J W Morris
229 W O Brooks
230 W H Thomas
233 J C Carlisle
234 Mrs M E Fritz
237 W A Jennings
238 J R Kidd
241 S R Davis
T P Davis
J C Compton
242 P P Webb
243 J E Turner
248 A F McElroy
249 C M Campbell
250 W T Morris
251 Robert Campbell
252 Mrs N H Stockton
255 J H Dugal
256 G C Courtney
258 S T Cofalu

Glenn

315 John W Stewart
284 R M Davis
285 J C Jones

The BANKERS ENCYCLOPEDIA
CONTAINS A Synopsis OF THE Banking Laws OF EACH STATE Revised to Date ALSO AN Up-to-Date Map of each state as well as the PRINCIPAL RESERVE CITIES
FOR SALE BY R. L. Polk & Co. Detroit

FOR THE BEST IN GROCERIES
CALL KAMPER'S IVY 5000
494 PEACHTREE STREET

Ed. Belle Isle Motor Transfer & Truck Service
MOVE QUICK AND EASY BY MOTOR VAN Sight Seeing Trucks and Trips
PHONES IVY 5122 ATLANTA 346 8½ Luckie St., Opp. Piedmont Hotel

[illegible] Miss Mattie Blackmon
[illegible] D H Scoggins
[illegible] J W Aycock
[illegible] Vacant
[illegible] Vacant
[illegible] Vacant
[illegible] W P Hackett
[illegible] Mrs Nannie Lyons
[illegible] Jess Kirk
[illegible] B H Lawrence

Georgia av

[illegible] W C Beck
[illegible] Mrs Jennie Wiley
[illegible] F A Cobber
[illegible] D Tyson
[illegible] C H Mitchell
[illegible] C Vile
[illegible] Mrs Carrie Archer
[illegible] C K Perkins

Ross

[illegible] Wm P Crabtree
[illegible] J A Gilbert
[illegible] J G Hamilcott
[illegible] J H Berringer
[illegible] W R Waterhouse
[illegible] J J Goolwin
[illegible] J H Brittain
[illegible] P K Kennemore
[illegible] Mrs V J Cox
[illegible] C W Shuler
[illegible] Mrs S A Irvin
[illegible] J K Glover
[illegible] Vacant
[illegible] J V Fuller
[illegible] J A Scott
[illegible] L E Fair
[illegible] Ernest Jansen
[illegible] H L Bradley
[illegible] J H Hayes

Tennessee av ends

[illegible] C A Stonecypher
[illegible] G T Miller
[illegible] J H Simmons
[illegible] W H Elrod
[illegible] Vacant
[illegible] Vacant
[illegible] Vacant
[illegible] Vacant

FORREST from Sou Ry w to Memphis av 1 n of Sou Ry

FORREST AV from 362 Peachtree s to 258 Hanover 1 n of Baker **paved** with granite blocks from Piedmont av to Jackson macadam Jackson to Boulevard **sewerage** from Peachtree to Boulevard **water** throughout

1 Chadman & Wall cleaners
2-11 Forrest Park Dairy
13 E M Stokes
[illegible] L E Menke
[illegible] J W Bell
[illegible] E J McMeekin
[illegible] M J Clifford
[illegible] Vacant

Courtland

[illegible] S T Jones
[illegible] Mrs Lelia Hays
[illegible] J L Porter
[illegible] Mrs H K Alexander
[illegible] Mrs Sarah Childress
[illegible] W T Newman
58 A A Batt
61 **Hilley Apt**
W T Wilson
W V Thatcher
J K Baker
G M Amend
Neil Foster
W C Goolsbature
W H Joyce
E H Daly
G Phillips
H D Guinn
Mrs Mae Peterson
I Frunkel
Van D Hunt
Mrs S S Cann
Mrs K J Spearling
Mrs E Farren
A Hajos
F J White
J P Gleson
Dr Roberta Brannon
F A Seager
Mary Auld
Dr W C Teale
64 Mrs Emma Holliday
65 W W Wisdom
66 J C Crankshaw
71 J W Peacock
74 A A Rose
75 Mrs J V McAfee
Mrs Hattie Warlick
78 F W Elrod
78b Mrs C T Sudderth
79 W L Fain

Piedmont av

82 N O Arrington
Wm H McLain
86 Mrs E P Hancock
87 W A Ward
90 Franklin Hames
92 D C Seymour
94 M L Robertson
96 A L Glass
98 T R Cross
99 C B Walker
100 C J Daniel
101 J W Cross
G L Tully
107 J W Duval
108 R W Champion
109 O A Hamler
109 D B Saunders
112 Mrs Joseph Crumbley
115 C N Nottingham
116 H B Hay
117 W B Griffith
118 J T Stephenson
121 A L Morris
123 Charles Smith
124 Mrs A K M Boynton
125 F Webb
126 Charles Smith gro
127 Philip Aaronson gro
128 J D Merritt
131 E A Moore

Butler ends

132 L W Rogers Co gro
133 H L Fernester
135 Philip Aaronson
135 W J Eeres
136a Mrs W R Stewart
136b Jacob Price
138 R E Harrell
139 C W Marshall
145 T M Brooks

Lowndes begins

148 Vacant
149 Mrs Ava Wilson
150 W V Beritt
150b Alfred Kappinger
156 Dr M Z Crist
159 Vacant
160 Vacant
161 A P Tripod
163 S M Wilson
164 Fonnie W Hunter
167 Mrs J H Garvin
168 Mrs A G Silvey
172 Mrs Mary Stanton
173 Isaac Lipschutz
174 I K Kenan
176a Mrs Maggie Hope
176 John Swain
176a Harry Armstrong
178b Mrs J B Carson
178a W H Burnette

Bedford pl begins

179 Mrs E V Milner
181 Mrs Mary Ryme
181a T J Cooper

Fort

183 W F Walters
185 E A Batsker
188 J D Stocks
190 N H Maddox
192 E C Crinkson
196 Mrs M N Barron
198 L M Greer
200 J T Chambers

Hilliard
Summitt av
Jackson

208 T H Curtis
J H Cunningham

Boulevard

218 A A Dikap
T E Winslow
266 A J Scott
282 T H Willett

Randolph

Forrest Av School
[illegible] C A Dahl Co florists

FORREST PARK on C of Ga and A & F Rys opp Ft McPherson

FORSYTH S from W & A R R tracks n to 150 Peachtree 1 w of Broad **paved** with wood blocks from Marietta to Peachtree **water** from W & A R R to Peachtree

1-5 Atl Journal Co
McCord Soda Co
2-4 Am Book Co
4 W U Tel Co store rm
7 W U Tel Co
8 Woolfen Jewelry Co
Central Tailoring Co
9 Vacant
9½ Vacant
10 Atl Paint Co
10 **Austell Bldg**
Lobby W H Millman tobr
Rooms
[illegible] S A Akers jewelry
[illegible]-2 W U Tel Co
[illegible] Vacant
[illegible]-5 Earle Multigraphing Stamp & Seal Co
[illegible] Atl Finance Co
[illegible] Sou Flour & Grain Co
[illegible] J B Ogleby broker
[illegible] Fraternal Union of America
[illegible] Central Realty Co
A P Winnoff & Co
Walton Inv Co
[illegible] Golden Age
Federal Life Ins Co
[illegible]-8 S J Pridgen & Co publishers
[illegible] Vacant
[illegible] J A Murdock photo
[illegible] Vacant
[illegible] Dr George Brown
[illegible] Brown Chemical Co
[illegible] Naturolene Co
[illegible] T L Bowen
Joel McWilliams
[illegible] Ga Blue Print Co
[illegible] J E Watts & Co jewelers
[illegible] Vacant
[illegible] J Russell & Son tailors
[illegible] Stallworth & Stallworth investments
[illegible] D S Incandescent Lamp Co

SOUTHERN CYCLE & SUPPLY CO.
Dealers in and Repairers of
BICYCLES
RE-TIRING of GO-CARTS
64 N. Pryor Street
PHONE
Ivy 8572

MONCRIEF FURNACE CO.
DESIGNERS and BUILDERS OF GOOD
Furnaces
FOR HOT AIR
HEATING
For All Purpose.
139 S. Pryor
Phones:
Bell Main 285
Atlanta 2577

Miss R. Pearl Spellman
1017 Third National Bank Building
IVY 5562
MULTIGRAPHING
Lay-Out Guide for Multigraphed Forms FREE

The BANKERS ENCYCLOPEDIA

CONTAINS A Synopsis OF THE Banking Laws OF EACH STATE Revised to Date ALSO AN Up-to-Date Map of each state as well as the PRINCIPAL RESERVE CITIES

FOR SALE BY R. L. Polk & Co. Detroit

RYDER-McARTHUR REALTY CO.

Home Finders

Bargain Givers

Real Hustlers

Rents Collected and Property Managed

CITY & FARM PROPERTY

REALTY BUILDING

Bell Phone Ivy 7237

The Thiel Detective Service Co.

Offices in all principal cities of United States, Canada and Mexico

PHONES: Office Ivy 4841, Res. W 535-J. 302 TRUST COMPANY of GA. BUILDING

AUSTELL BLDG.—Cont'd
326 Masonic Mutual Accident Co
327 W G Cooper insp
400 Dysard Constr Co
C C Peters civil engr
401 T M York contr
402 United Press Assn
403 J K Higbsmith
404-8 Collins Dropsy Remedy Co
407 P F Collier & Son
412 Kelly & Kelly rl est
W P Kelly lawyer
417 French Battery & Carbon Co
418 Vacant
419 J H Wallace printer
420 Park-Chambers Hardwick Co tlr shop
421 Dodd Mead & Co pubs
422 Vacant
424 Vacant
425 Vacant
426 C S Lincoln broker
428 Kenney Mott optician
Dr M T Johnson
Dr J R Hughes
500 Jno L Moore & Sons opticians
512-27 A B & A R R
906-18 A B & A R R
706 Dr E V Ball
703 T N Hutchinson brkr
704-5 K S Elmer & Co brokers
706-8 Latham-Bradshaw Cotton Cor Agcy
709 Vacant
711 Relay Tel Office
712 H G Dun & Co Mer Agcy
803 Miles & Bradt Co con
804 Smith & Head sckrs
812 D J Lee contr
861 J W Hunt phys
864 P F Collier & Son pubrs
865 Vacant
867 Stoker Auto Tracing Co
W R Purtell maps
868 Natl Relief Assur Co
Jenkins & Clem contr
Hicks & Hallman mfrs agts
869 Vacant
811 Vacant
812 Dr W H Holbrook
814 Vacant
815 Eagle Printing Co
815 All Antiseptic Co
816 R S Watson invstr
Roberts & Gaks mfr
817 N J Attaway medicine
818 Ray & Lifsey mfrs agts
W W Haskell ins
819 E P Upshaw lawyer
820 Scott & Co loans
821 Sou Trade Pub Co
J H Andrews & Co brokers
P C Cashman ins
822 Cotton States Fruit Prod Co
823 Charles E Hires Co syrups
824 U S Chicks & Conf Co
827 W W Brown real est
Pierson & Hancock contrs
904 Dr J W Green
Dr T E Green
Dr J W Mills
912-4 W U Tel Co
915 Vacant
916 Meldrim McCrary Co dental lab
918 J I Darge lawyer
K H Bruce stm
919 R J Faulk contr
911 G W Cooper ins
912-13 J L Nichols & Co pubrs agts
914 Vacant
915 Cocotone Co
Sou Drug Sales Co
Dixie Adv Agency
916 Vacant
917 W M Smith lawyer
Harrington Inv Co real estate
918 David C Cook Pub Co
919 W J Nalley cly engr
Theo Langenberg cly engr
920 Wilson Lumber Co
J S Dougherty contr
921 Vacant
922 Leslie Judge Co
925 J L Purrell barber

N Forsyth contd

10½ Vacant
11 H G Keeney restr
11½ H K Hill pool
12 F J Coolidge & Sons Inc paints
Shannon & Murdock printers
14 J B Boone jeweler
14½ P P Richardson billiards
C B Clinkscale pntr
Bowman & Connell printers
15 G E Cooper barber
16 Peters Surgical Sup Co
17 Brown & Lisars restr
18 G M Roberts barber

Marietta

27 Shannon's Drug Store
28 J P Herron soft drinks
30 **City Hall**
32 L W Rogers Co grc
Supreme Market
34 Nicholas Peters restr
35 Grant Bldg
Monroe Co tailors
36 George Poulos fruits
C V & J L Morris barbers
36½ Williams House No 2
37-9 M L Thrower rl est
38 Troy Steam Laundry
All Towel Supply
Sou Eye Works
39 M L Thrower rl est
40 George Moore soft drinks
40½ Traders Invstmt Co
Merchants Press

Walton

41 Soldiers Club
42 H Rosenfeld mens furnishings

43 **Healey Bldg**

LOBBY
Mich Mut Life Ins Co
Healey Bldg Cafe
E E Lenhardt barber
Mezzanine floor Ed Oxford Clothing Co
ROOMS
202-16 Atl Clearing House
212-16 Bankers Trust Co
216 Vacant
217-20 Vacant
220-22 Canadian Pacific Ry
223-24 W U Tel Co
240 Willingham State Co
242 Arthur Beame pntr
243 J N Kaghed mfrs agt
244-6 R A Maxwell lawyer
C D Madden lawyer
Morris Macks lawyer
J C Graham lawyer
Maxwell Realty Co
R J Maxwell rest est
Horton Kiser real est
249 Bonded Collection Agency
Interstate Inst & Inv Co
267 Vacant
608-9 C W Ivey & Co contrs
710-11 Butters-Cains Mfg Co machy
713 M M Brooks lawyer
714-15 Empire Cement & Limestone Co
716 Provident Life & Acc Ins Co
The Texas Co oils
717-18 Red Cross
719 Provident Life & Acc Ins Co
J T Childs cashier
720 Leitner & Nodermann stocks
721 Vacant
722 H C Elgin mfrs agt
723 Denver & Rio Grande Ry
West Pacific Ry
724 Dixie Culvert & Metal Co
721-22 Buffalo Forge Co
Buffalo Pump Co
723 Adder Machine Co
726 Am Rolling Mill Co
801-5 American Red Cross
804-5 W S Goldsmith phys
807 Mutual Investment Co
808-10 State Mut Life Assurance Co
811-12 Missouri State Life Ins Co
813-14 Vacant
815-16 Thomson & Lines real est
P F Connally real est
817-18 C & N W R R
C St P M & O R R
815-16 Amer Red Cross
5th floor W U Tel Co
861-20 W U Tel Co
821 Vacant
823 Merrahille Adj Co
R Kosak lawyer
822 Vacant
824 J W & J B Hargrove lawyers
825-26 Ball Ellis & Ball lawyers
829-30 Cottage Hill Oil Co
831 Vacant
832-33 Pan-American Life Ins Co
A J Shropshire & Co ins
701 J K Colter mfrs agt
721-31 L & N R R
A & W P R R
Ga R R
801-02 Natl Tetch Supply & Development Co
803-4 W P Nicholson phys
J S Lipman phys
805-9 R G Ballinger phys
O P Rider phys
810-12 W J Harper dentist
R S Calvin phys
813 Vacant
814-15 C M Mashburn phys

C. W. RUSSELL TIN AND SHEET METAL WORKER

ROOFING, GUTTERING AND REPAIRING

Phone Bell Main 1436 19 PETERS STREET

ATLANTA TITLE GUARANTEE CO.

GET YOUR TITLE GUARANTEED

"Better Be Safe Than Sorry" — TRUST COMPANY OF GEORGIA BLDG.

518-16 E C Cartledge phys
V C Cooke phys
518-26 Vacant
521-22 H R Moore dentist
527-27 J W Landham phys
A J Ayers phys
W F Wells phys
529-29 J D Osborne dentist
529-31 Hutchinson-Pickett Co dental fabrics
531 Vacant
532-4 Habersham Orchard & Improvement Co
P A Quinlan lawyer
Palladium Paint Co
535-6 Sparks Milling Co
H C Moore plass equip
537 Vacant
538-11 Ladd Lime & Stone Co
517 Triumph Ice Machine Co
Sprout Waldron & Co machy
Steed Thompson Eng Co
515-14 Thompson & Moseley Ins contrs
518 Shortleaf Mill Co
516-17 Steakley-Adams Co Sour
518 Atl Crushed Stone Co
519 K W Brittain cash eger
Keasling Machine Co
520 P T Heath & Son mill sgts
521-22 Sears Secret Service Bureau
521 Hooper-Holmes Bureau
524-26 McDuffie & Richardson lawyers
527 Am Red Cross Soldiers Hearts women's bureau
529-31 Municipal Brokerage Co
Procter & Gamble Distrib Co
532 S H Feldmeier Bldr
532 Verjee & Panther lead burners
1501 H O Dorsey & Co mech engrs
1502-3 Barber Asphalt Pav Co
1504 Bop Home Mission Bd
1512-13 Am Chem & Mining Co
1514-14 John Hill macy
1515 Commercial Credit Co
S S Stringfellow ins
1518 Ryder-McArthur Realty Co
1517 Fitzgerald-Penn Oil & Gas Co
1518-19 Eureka Multigraphing Co
1521-1521 C T & L C Hopkins lawyers
J L Hopkins lawyer
Troutman & Troutman lawyers
C E Robertson lawyer
A H Bancker lawyer
W A Fuller lawyer
1532-33 Life Ins Co of Va
1534-1 State Life Ins Co
1534-6 Allis-Chalmers Mfg Co
1537-8 Alhanist Lycum System
1538 Young Commission Co
1539-12 Brooks-Calliway Co crates

1532 N Ga Marble Prod Co
1534 W E Wesley real est
G A Richards real est
1535 Monroe Calculating Machine Co
1536 Sox Brokerage Co
1537 Stephenson Fixtr Co
1538 G H Stanton & Ins Co
G M Grow & Co brkrs
1539 G E Gowdy bakrs sup
1539-22 A Field lawyer
1539-25 Covington Cotton Oil Co
Hyd Cotton Products Co
Sloan Brokerage Co
1539 Howard Bros Mfg Co
1527-28 Am Bakeries Co
1531-32 Certainteed Prod Corp
1533 E E Smith broker
1533 J G Dodson phys
1532 Sun Bottlers Service Co
1528 N C & St L Ry dispatchers office
W & A R R
1529-30 Franklin L Ins Co
W L Reid ins
1531 New York L Ins Co
1532 F E Gellan Co strucs iron
1533 Acme Teachers Agcy
1533 Hitchcock Hrg Co
H C Wilson real est
1537 C H Hopson archt
W M Cumming arch
1541 Legg Brick Co
1545 Wm Butler Co brkrs
1547 J B Stewart lawyer
1549-9 U S Casualty Co
J P Mullins ins
1549-11 Grant Motor Car Co of Ga
1552 McKoin & Co brokers
Eureka Sales Co mfrs agents
1553-19 F S Royster Guano Co
Schoen & Jordan brkrs
1556 Columbia Guano Co
1558 Whitman-DeMarco mfrs agents
J R Whitman & Co mfrs agents
Ridgway Dynamo & Eng Co
Peerless Fdry & Mch Co
Oneida Community Co
1562 P K Van Der Veer phys
1563-25 Equitable Life Assurance Soc'ty
1568 H M Atlee & Co real estate
1571 C W Poe asphalt
1572-11 Hodge Bros autos
1601 Retail Credit Co
1601 Otto Kabenstein landscape designer
J M Green fertilizers
1602 Shelby Lamp Division
1603 May & Turner Co mchy
G B Graves mchy
1604 Alex Macdougall lawyer
1605-8 Lipscomb-Castillo Fire Ins
1610-17 Tasker Com Co
1611-15 Youngstown Sheet & Tube Co
1616 J A Flocker contr
1617 Nail Metal Mfg Co

1618 K L Jones Mach Co
1619-24 Vic Flagler Co contrs
Property Foundation lands
1621 Thomas & Thomas ins
1630 Lockwood-Green & Co engineers
1631-33 J P Keeton & Co brokers
1661-2 Johson Phon Co
1662-11 Atlantic Compress Co
1612 E H Alsop real est
1613-14 G G Riley & Co cotton seed prod
1615-17 Automatic Street & Station Indicator Co
1616-37 A P Treadwell cotton seed prod
1615 W P Andrews lawyer
1619 G E Argard
1620 Varant
1621 V A Moore & Co mfrs agents
1622-23 Travelers Ins Co
Travelers Indemnity Co

Forsyth continued

50 Post Office Building

ROOMS

202 Railway Mail Service
204 Civil Service Comm
211 Pension Examiner
P O Inspector
212 Collector Internal Revenue
303 Pure Food & Drug Dept
305 Bureau of Investigation
210 Clerk of U S District Court
125 U S Marshal Office
401 Clerk U S Dist Court
402 U S District Atty
410 U S Secret Service
426 Ry Mail Service
510 U S Army Recruiting Office
514 Naval Recruiting Sta
517 U S Geological Survey
526 Bureau of Animal Industry
522 U S Commissioners

N Forsyth continued

51 J E Miller & Co s s agents
Colonial Trust Co

Poplar

57 Carroll Oil Co
58 P K Pappas confr
58½ Baker Levy shoe maker
59 L W Rogers Co grs
59½ All Sandwich Co
60 W J Stanton co tailor
60a L Nahat confr
61 Moler Barber College
62 Buchanan-Shelton Grocery Co
62-65 The Cafeteria
63 McPherson Rubber Co
McCrary Refrigerator Co
Hobart Mgf Co meat choppers
U S Slice Machine Co
J B Mansfield mfrs agent
65 Hugh Richardson real estate
65½ Smith & Ewing real estate
Smith Ewing & Sanlin renting agents

EXCELSIOR LAUNDRY CO.

TOWEL SERVICE, DRY CLEANING — R. C. THOMPSON, Gen'l Manager

Phones Ivy 3; 71 3172 Atlanta 41 — Ellis and Piedmont Avenue

Atlanta Talking Machine Co.

Columbia Grafonolas and Records

SOLE AGENCY

Aeolian-Vocalions

On Easy Terms

Grand Theatre Building (Next to Entrance)

Phone Ivy 1132

ATLANTA

ICE Atlantic Ice & Coal Corporation COAL

WHOLESALE AND RETAIL ICE and COAL

18 Collins St. — Bell Phone Main 1900

Cable Piano Company

GREATEST VALUES OBTAINABLE

MASON & HAMLIN
CONOVER
CABLE
KINGSBURY
WELLINGTON

PIANOS

Cabola Inner Player Pianos

Euphona Inner Player Pianos

VICTROLAS
VICTOR RECORDS

Sheet Music and Musical Merchandise

82-84 N. Broad St.
BELL PHONES
Ivy 8700-8701-7297
Atlanta 1973

BICKERSTAFF,

RICHARDS & CO.
108 Hurt Bldg.

General Insurance

Fire, Liability
Automobile
Accident, Health
Plate Glass
Burglary

STRONG COMPANIES

BEST SERVICE

PHONES
Bell Ivy 2767
Atlanta 4221

WALL PAPER

HIGH CLASS INTERIOR DECORATIONS

PHONE IVY 469
107 N. PRYOR ST. Opposite Candler Bldg.
FRIDDELL BROTHERS

FORSYTH N—Cont'd
66½ Double Seat Ring Co
C H Hinke photog
67 Atl Tire & Rubber Co
67½ Wynne Plb & H Co
68 J Hannermann baker
69-71 Auto Oil & Gasoline Co
70 P B Cheek jeweler
72 C A Morrison barber
72½ Rialto Theatre
73-75 Parker's Drug Str
74 **Forsyth Bldg**
LOBBY
Murray-Fore Co cigars
2d fl Vacant
300 Murphy Tailoring Co
302 R J Reynolds Tobacco Co
303 Vacant
304 G R Findlay bellers
305-6 Viavi Co of Ga
307 K P White mfrs agt
308-9 Galena Signal Oil Co
501 Arthur Few civ eng
Smith Construction Co
502 K T Thomas civil eng
503 T C Shreve ins
J F Carney ins
J T Walton ins
504-5 Turner & Hoinan lands
Realty Trust Co
E F Ansley real est
John Gilmore real est
508 Wagstaffs Adv Agcy
507-8 A J Krebs Co billrs
509 Vacant
510 Smith Construction Co
511 S M Kimbrell Jr violin maker
512 Atl Checker Club
513 Chas Scribner's Sons
514-15 Vacant
516 Puritan Oil & Paint Co
515-20 U S Quartermaster's Mfg Dept
522-24 Orange Judd Co publishers
Southern Farming
604 Pressed Concrete Steel Co
604 Truss Con Laboratories
605 Truss Con Laboratories
606 A N Palmer Co pubs
607-10 F W Brown archt
A F E Brown archt
Willis A Morris atty
611 Halbert & Davis Piano Co
612 Quinby Real Est Exc
613-14 E E Clark chiropractor
615 Nat Life Ins Co
617-619 Wesleyan Christian Advocate
620 Reeves Marble Co
621 Harper Method Scalp Treatment
Alfar V McHarris
622 J H Duggan orthoepist
623 J G Brill Co st cars
720-22 Va-Carolina Chem Co
723-23 Cowatt Fertilizer Co
802 Depot Quartermaster U S A
N Forsyth continued
16 Forsyth Theatre
83 Pulbeck & Berg men's furnishings
84 Bloom's Exclusive Shop
85-87 Sanders-Brown Vulcanizing Co
Hood Oil Co
88-89 Ansley Hotel
88 Goldberg Tailoring Co
89 Opperhuim Cigar Co
Jones
90 T J Cheshire baker
90½ Junior League Sch of Household Arts
91 Fulton Gun & Locksmith Co
92 Vacant
93 Tailor Made Corset Co
94½ Art Printing & Pub Co
95 H M Patterson & Son undertakers
101 Kat Taxi Co
Carnegie pl
106 McElroy Taxicabs
108 New Orleans Oyster House
118 R Tarragano shoemkr
FORSYTH S from W & A R R s to 275 Whitehall **paved** with brick **water** and **sewerage** throughout
1 Vacant
2 Chas Holl tailor
3 Union Plumbing Co
J J Hill plumber
J E H Clay jeweler
5 Metts W E Electric Co
5b Josie Moussaffir
6 Strickland & Co grinders
C L Reeves locksmith
5½ E W Allen & Co
Alabama
9 G A Poulos cigars
13 Vacant
15 Vacant
17 Gate Plumbing Co
18 Howe Scale Co
19 Vacant
21 Vacant
21½ J E Comer (R) dray
22-24 Atl Type Fdrs Co
25 W J Elsinlan cotton press
26-27 H Wilensky & Sons Co leather
28 Butler Bros gen store
29 Dodge Sales & Eng Co
29-31 The Lowry Co plumbers supplies
30 Vacant
32 Reese Paint Co
34 Vacant
36 Vacant
37 General Supply Co plumbers supplies
38 Vacant
39 **Left Bldg**
51 fl Monarch Overall Co
51 fl L & L Mfg Co
4th fl Fulton Hosiery Mills
S Forsyth continued
40-44 Smith Motor Truck Corporation
Smith Form-a-Truck
41 Woodruff Machinery Mfg Co
47 Smith Motor Truck Corp
45-45 James Obier & Sons Saw Mfg Co
Hunter
47 Peter Kanes cont
48 Vacant
49 Stephenson Co plrs
50 Vacant
50½ Forsyth Hotel
51-53 Avery & Co mchy
W T Smith typewriters
52 E R Guthy lawyer
54 Grant Sign Co
T H J Miller rubber maker
55-57 Dotson Printers Supply Co
56 Morgan Harness & Saddlery Co
58 Reid Sheet Metal Works
Richardson Plumbing & Heating Co
City Carpenter & Cabinet Shop
59 Schenck Bros mach
59½ S W Arrowood phys
60 Electric Appliance Co
Capital Plbg & H Co
61 E C Atkins & Co saws
62 E & L Dick bells
64 Main Belting Co
66 Stovall Show Case & Fixture Co
Mfg Co
68 Vacant
68½ D E Walker Decorator Co
Baker Sign Co
Keheley Bros photos
Watkins & Dalk toilet goods
68a D Greenfield clothr
69-71 Lanier & Rankin Drug Co
70 City Messenger Service
75 R R dept Y M C A
75 Central Bk & T Corp
83 Alverson Bros grc
85 Dixie Pass Co
87-89 Atl Electric Mach Co
87½ White Hickory Wagon Mfg Co
Blount Carriage & Buggy Co
Ga Vehicle Mfg Co
88½ Bradford Regulator Co mfg mfrs
90 J M Leafell fsh
J Sereakis rest
91 C B Allen notions
92-94 Sou Auto & E Co
95-97 Grylon & Knight Mfg Co lettrs
96-100 W J Delaney Replacement Co
97 Am Mach Co
Nelson begins
101 Eric Harder cigars
102 Sun Machinery Co
102½ Sunshine Peanut Co
103 T J Day cont
104 A Turpentine Co clothes cleaner
104½ R H Gaines shoe maker
105a F L McLendon tailor
105 Reeves Mach Co
106 Jim Leo laundry
107 Sou Wreckage Co
108 Atl Rebuilt Furn Ex
109 State City Hotel
109 Johnson-Wilde Co printers rollers

Home of Hart, Schaffner & Marx Clothes
Daniel Bros. Co. 45 - 47 - 49 Peachtree Street

S. A. WILLIAMS LUMBER CO.
GOOD LUMBER And Anything That Can Be Made From It
Office and Mill 254 ELLIOTT St. BOTH PHONES 328

112 Maxwell Sales Corp
Peters begins
Trinity av begins
114 Trinity Furniture Repair Shop
115 Vacant
116-7r Georgia Laundry Co
117-1r Atlas Mach & Fdry
118 Georgia Laundry Co
121 Am Paperette Co
Dunbar & Newell brks
122 Mrs J M Shelton
124 Mrs Lulu Lloyd
127 New South Transfer Co
128 White Front Garage-Metal Welding Co
132 Perfection Canopy Co
Natl Laundry Co
133 Vacant
135 L J Moye
137 C L Grant
141 J W Lawhorn
147-9r John Gerome Lumbermen Co
Garrett
153 Thomas Croft
154 Mrs Mattie Quill
155 Normandie Co confrs
158 Wm Dodson
160 W F Fowler
161-63 Henry Wolfe
166 Mrs M A Berryman
167-9 Hedges Broom Wks
168 E W Bernhardt
171 Ada Bycross
172 D S Blaylock
173 Henry Smith
175-7 Vacant
176 Mrs Georgia Harrington
178 W H Smith
179 Vacant
180 Frank Hamilton
181 Wall & Edgar garage
A T Scoggin soft drks
182 A T Scoggin
Brotherton
183-5 Bell Laundry Co
184-6 Sou Belting Co
188 Draper Corp mchy
192 J R Searight
197 E W Douglas
198 Mrs Rose Bennett
199 W J Watkins
199½ A Vacant
201 Harry Jackson
202 W J Johnson
205 Mary Pirle
206 Vacant
210 J W Hanson
214 Vacant
Castleberry begins
215 E W Howard
217 N D Bendes
P O Alexander
Mrs Alma Oates
W J Bruce
218 Vacant
219 Mrs Mamie Knight
221 Vacant
222 Mrs Alice Solomon
227 Mrs A L Williams
Fair
232 J W Atkinson grc
234 A B Hughes
235 Mrs M F Brotherton
236 W F Jacobs
237 W F Gilliam
239½ Raymond Johnson
242 Vacant
243 Vacant

FORT s from 340 Decatur n to 173 Forrest av (use also Bedford pl) **sewerage** from Decatur to Taylor and Edgewood av to Forrest av **water** from Decatur to Bedford Place **paved** with alert from Houston to Forrest av
2 Rachel Toombs (c)
3 Perry Gaither (c)
5 Roberta Smith (c)
6 Smith Sanders (c)
10 Susie Holland (c)
11 Contagious Diseases Hospital (c)
12 Alice Barnes (c)
14 Ida Freeman (c)
15 Vacant
16 Vacant
17 Vacant
20 Thomas Shomon (c)
22 Abbie Jenkins (c)
24 James Jennings (c)
25 Wm Jackson (c)
Gilmer
26 Mollie Johnson (c)
Fillmore begins
28 Robert Lamar (c)
28 Joseph Morild (c)
40 Vacant
Fifth av ends
42a Vacant
42b Vacant
44 Florence Washington (c)
46 Hattie Willis (c)
Schofield begins
44b George Jackson (c)
46a Anna Cosrow (c)
46b Alberta Hudson (c)
48a Corinne Manley (c)
48b Vacant
60a Carrie Walton (c)
60b Della Gleaton (c)
62 Vacant
Taylor ends
65b Joseph Harris (c)
66a Fanny Blake (c)
65b Frank Mitchell (c)
70a Sallie Fleming (c)
70b Rev I N Fitzpatrick (c)
72a J R Goosby (c)
72b Hassie Emory (c)
74a Lulu Collins (c)
74b Lula Ragsdale (c)
78 Richard Patterson (c)
82 Maude Jackson (c)
84 W H Hawkins (c)
Fair
88 Elijah Carter (c)
90 Riley Allen (c)
92 Lula Spratling (c)
94 Asbury Mitchell (c)
96 Charles Bishop (c)
96½ Eliza Lee (c)
98 Paul Burson (c)
100 John Hardee (c)
Tanner begins
101 Pure Water Co
104 Robert Coleman (c)
108 Max Stinson (c)
112 Delia Cathey (c)
114 Purvis Patterson (c)
118 Cora Hammond (c)
Edgewood av
120 James Brown
122 Vacant
Rushury al
118 J O Denton (c)
118½ Ella Lewis (c)
Auburn av
148½ Dorcas Dugal (c)
150 Ga Ry & Power Co

160 Moss Rogers (c)
162 John A Thomasson grc
164 Victoria Maddox (c)
Old Wheat
170 Bertha Thomas (c)
170a Annie Lomax (c)
170d Sallie Wallace (c)
171 Ada Frederick (c)
171½ Wylie Watson (c)
172 Edward Jones (c)
174 Wm Kelly (c)
176 Alma Chapman (c) grc
178 Lulia Holcomb (c)
Greene begins
182 Charles Gates (c)
184 Homer Cook (c)
186 Davis Loftin (c)
187 John Young (c)
Thompson al ends
188 Louis Wright (c)
189 Willie Echols (c)
190 Bertha Edwards (c)
191 Moss Ford (c)
192 Annie Smith (c)
193 George Wilson (c)
Irwin begins
Houston
194 Alex Evans (c)
195 Ophelia Nix (c)
197 Vacant
214 Sally Butler (c)
Ellis
215 Maggie Winbush (c)
216 Eva Baker (c)
218 Julia Wilson (c)
219 Edgar Thomas (c)
220 Mamie Amos (c)
220½ Bertha Green (c)
221 Carrie Williams (c)
222 Beulah Jackson (c)
222½ Wyley Ramsey (c)
224 Nora Monument (c)
226 Maggie Todd (c)
227 Doyle Strickland (c)
228 Wm Smith (c)
229 Christopher Beasley (c)
232 Thomas Kelly (c)
233 Wm Pattman (c)
235 Wm Thomas (c)
236 Jackson McHenry (c)
238 Anna Smith (c)
239 Mary E White (c)
242 W M Minifield (c)
243 Minnie Morgan (c)
244 Mary Mitchell (c)
Cain
Bynum ends
245 A C Diggs (c)
252 Vacant
253 K B Austin (c)
253a A L Williams (c)
254 Rev J F Demery (c)
254a Katie Holland (c)
254b Louisa DuPree
254c G A Kinney (c)
254d John Crew (c)
255 Homer McDowell (c)
258 Port St M E Ch (c)
259 Gatesville McFarland (c)
261 Lewis Lee (c)
264 Wilson Warren (c)
Grace begins
265 C Ezzard (c)
267 Sallie Humphrey (c)
268 A Loveday (c)
269 Joseph Harmon (c)
270 G Porter (c)
273 Benjamin Green (c)
277 G T Thrasher (c)
Wilson begins
Harris ends
284 Saul Rich (c) grc

Complete Outfits for Military Men
Daniel Bros. Co. 45 - 47 - 49 Peachtree Street

IF IT'S ELECTRICAL AND CAN BE DONE WE CAN DO IT
BRYAN ELECTRIC COMPANY
58 Edgewood Ave.
PHONES
Bell Ivy 1788 & 1790
ATLANTA 5000

A DOKE SONS
TRANSFER
Company
Safes and Machinery Packed and Shipped
TRANSFER AND HAULING
52 PETERS ST.

EAGLE
MULTIGRAPHING
STAMP and SEAL CO.
RUBBER STAMPS
204-5 Austell Building
TELEPHONE
Bell M. 1158

Thos. C. Dunlap & Co.
Consulting Accountants
Special Examinations Systems
Reorganizations
Income Tax Returns Compiled
511 Hurt Bldg.
PHONE
IVY 2415

Asam Brothers, Inc.
187 Peachtree
Both Phones
Home Office: Philadelphia
Wall Paper
Paints, Varnishes and Supplies

FORT—Cont'd
286 Vacant
287 Caroline Jones (c)
294 Willie Smith (c)
295 C H Sams (c)
304 Phillip Daniels (c)
304a John Lockart (c)
304b Frank Simmons (c)
306 Washington Lee (c)
310a Brim Medlock (c)
310b Valle Dorham (c)
311 Belle Hubbard (c)
Baker ends
312 T H Holcomb (c) gro
313 N L Jones (c)
316 Henry Thomas (c)
317 Harper Gaston (c)
318 James Butler (c)
320 Jessie Barber (c)
321 Frank Mason (c)
322 Alfred Edward (c)
323 Geraldine Reynolds (c)
324 Wm Tompins (c)
326 Holmes Institute (c)
327 Caroline Stewart (c)
331 Elizabeth Moultrie (c)
335 Augusta Lockie (c)
Clifton ends
338 Roscoe Jones (c)
337 Elizabeth Toombs (c)
338 Wm Newsome (c)
339 Elizabeth Spence (c)
340 Lottie Aller (c)
341 Addie Johnson (c)
342 Ada Jones (c)
344 Maria Foster (c)
345 Adeline Taylor (c)
346 Mary Edwards (c)
347 George Wall (c)
Vernon pl ends
351 Lewis Saxton (c)
351a Kiki Armour (c)
351b Effie Evans (c)
354½a Minnie Moore (c)
354½b Edward Hunter (c)
356a Maggie Alexander (c)
356b Pinkie Smith (c)
356½a J W Ward (c)
356½b Wm Williams (c)
356b Lucile Wilson (c)
356½b Willie Stinson (c)
FORT S from 240 Decatur s to 420 E Fair
Dr G M King
FORT HOOD PL from 787 Marietta n to W 3rd
9 C C Bates
11 H M Banister
12 Vacant
14 Goodwin Howard
15 Mrs H L Arrison
17 Vacant
19 John Hinkle
Mrs K V McGuire
19 Vacant
21 Vacant
FORTIFIED HILLS located on River car line about 1 mile beyond Ashby on Bolwood av
FORT McPHERSON on College Park car line 4 miles south adjoins built "Atlanta H P D 2"
FORTRESS AV from Boreta Vista av s to A & W P R R E R 1 w of S Pryor **water** from Bruce Vista av to Ridge
7
9 Benjamin Miller
11 G H Jones
12 E D Bay
13 R R Kutscerian
17 A R Vaughn
20 Mrs Lewis Hilburn
L D Herren
21 J T Westbrey
22 Mrs Fannie Sumner
23 O E Scoggins
24 J C Walker
25 W H Stockton
26 J E Bell
27 Fortress Av Kindergarten
29 J M Chambers
32 Vacant
35 I W Gorlian
37 G W Langanke
38 H L Coggin
40 J W Lytch
McDonough
41 J L Parker
42 T P Robertson
G T Shields
44 Vacant
46 H H Grantham
48 Vacant
52 Mrs Julia Yother
54 T P Robertson
56 E C Morris
58 Charles Collier
62 Henry Wilford (c)
Sou Ry
64 John McGinnis (c)
65 Benjamin T King (c)
Fletcher
68 James Green
71 J H Winn
72 A J Taylor
87 John Rosenhagg
100 Wm T Robinson
101 Wm N Brantley
102 Virgil Veal
103 J H Ballard
104 J A Vinson
105 J K Ross
108 J F Tweedy
114 Annie Holcombe (c)
FORTUNE from 225 Highland av n to 150 East av thence w c to Sou Ry 1 e of Randolph **sewerage** throughout
FOSTER from Howell Mill rd s to Sou Ry
FOSTER PL see Graves alley
FOUNDRY from 216 Marietta w to Ashby 1 w of Magnolia **paved** with granite blocks from Marietta to Davis macadam from Davis to Lowe **sewerage** from Marietta to Chestnut **water** throughout
11 Alco Fuel Mills
Holbrook & Smith gr
W & A R R
14-24 R O Campbell Coal Co
23 Continental Gin Co
Holsey ends
18 Jellico & Blue Gem Co (ga)
Elliott
19 George Miller (c) shoe maker
21 Willie Latimer (c)
22 E S Merlin
23 Charles Reed (c)
25 Susan Carter (c)
26 Lillie Ward (c)
29 Daniel Connell (c)
32 Pauline Pastor (c)
37 Emma Parks (c)
40 J R Hall (c)
45 Julia Winslee (c)
49 Vacant
Magnolia pl ends
50 Susan Emerson (c)
51 Nellie Lane (c)
52 Edward Tate (c)
58 James Burns (c)
100 Jeremiah Brown (c)
101 Mary Johnson (c)
103 Sarah Medlox (c)
104 Ada Jackson (c)
106 Thomas Hubbard (c)
108 Vacant
107 Rose Williams (c)
108 Vacant
110 Quincy McLane (c)
111 James Little (c)
112 Ida Butler (c)
114 Henry Dawson (c)
115 Morris Rose gro
116 Morris Ross
Mangum
131 Vacant
132 Vacant
133 Alexander Edwards (c)
134 Georgia Cook (c)
137 Fannie Moore (c)
138 Vacant
139 Vacant
140 West Andrews (c)
141 Willie May Powell (c)
142 Vacant
143 Henry Jackson (c)
145 Vacant
147 Vacant
Hayes
154 Vacant
156 Vacant
158 Henry Smith (c)
162 Augustus Williams (c)
164 Hattie Carter (c)
165 E H Cardell
168 Lula Jarver (c)
Davis
169 S E Davis
180 Oliver Cobb (c)
190 Irene Calhoun (c)
191 Willie Hughes (c)
193 Frank Stokes (c)
194 Vacant
197 Clara Fuller (c)
198 Vacant
201 Sam Walker (c)
202 Anna Harris (c)
205 AlexThompson (c)
209 Clara Kesler (c)
210 Annie Sparks (c)
211 Douglas Frazier (c)
Electric av
216 J N Clark (c)
220 Henry Bryant (c)
222 J L Harris (c)
225 J B Shaw (c)
230 Mary Bishop (c)
232 Hattie Hood (c)
Maple
235 Katie Simms (c) gro
238 Moses Brown (c)
240 Rosie Fisher (c)
241 Alice Medly (c)
241b Alex Carter (c)
242 A M Jackson (c)
243a Kate Henderson (c)
243b Gomas Hook (c)
244 Arthur Clark (c)
246 C J Smith (c)
247 Baltimore Oglethorpe (c)
250 J B Rivers (c)
252 Vacant
254 Lower Peters (c)
262 Willie Perch (c)
265 Mattie Harris (c)
267 Katie Kington (c)
Graves
268 Effie Davis (c)
Walker
272 John Mathews (c)
274 Vacant

SIGNS
Store Front Signs, Office and Window Lettering, Card and Muslin Signs
Carved Wood and Electric Signs
MASSENGALE BULLETIN SYSTEM
Phone Ivy 498
98 EDGEWOOD AVENUE

BEAULLIEU & APPLEWHITE CO. BUILDING SUPPLIES

Ludowici-Celadon Roofing Tile — Consult us for Prices

1317 Third National Bank Building — Bell Phone Ivy 1754

[illegible] Lula Waite (c)
[illegible] Maggie Robbs (c)
[illegible] Henry Smith (c)
[illegible] Berta Owens (c)

Vine

[illegible] John Middlebrooks (c)
[illegible]a Alex Lanbrum (c)
[illegible]b Mary Glover (c)
[illegible]b James Johnson (c)
[illegible]a Susie Zeiner (c)
[illegible]b George Brown (c)

Ellis

[illegible] Minnie Robinson (c)
[illegible] Ida White (c)

Chestnut

[illegible] D C Brown (c)
[illegible] Albert Tate (c)
[illegible] Vacant
[illegible] M C Flemister (c)
[illegible] Charles Smith (c)
[illegible] Wm Smith (c)
[illegible] Lewis Turner (c)
[illegible] Henry Glenn (c)

FOURTEENTH E from 564 Peachtree e to Piedmont av **paved** with macadam throughout

9 L L Stivers
10 D A Loyless
14 E H Jones
22 W H Troy
24 W S Dobson
28 W U McMillan
32 W C Mansfield
C T Ladson
37 S P Gilbert
38 S N Byrne
39 Beverly DuBose
42 George Niles
48 F E Calloway
49 W A Neal
50 J O Vaughan
52 W M Gordon
53 S F Werman
54 A C McRae
61 H S Johnson
Y L Smith
Vaughn Nixon
65 W D Manley
66 W A Parker
68 H T Dorsey
72 F B Gleason
Bernhart Ehrlich
75 J O Spitz

Pease

80 E M Horine
84 W H Atkins
87 C B McGaughey
88 D A Collins
92 H M Lokey
95 **Barnett Strickler Apts**
K H Barnett
S T Barnett
C W Strickler
112 **North Park Apts**
Rees Marshall
L J Leonard
A P Treadwell
H A Coles
C A Whittle
A P Treadwell

FOURTEENTH W from 564 Peachtree w to Howell Mill rd **paved** with macadam **water** from W Peachtree to Hemphill av

16 D A Dunnark
18 S D Hewlett
21 Henry King
22 J K Orr Jr

Crescent av ends

26 D C Black
31 W H Schroder
33 Hughes Spalding
34 Dr J N Brawner
38 Dr George Brown
41 Peacock School
G C Peacock
42 W M Whitman
45 Jewel Kirkness
46 P H Austin
49 Ralph Rosenbaum
50 Boyd Perry
51 G A Gershon
54 J J Nicholson
57 L B Joel
58 K K Dallis
61 B F Joel
62 Mrs C J Peck
65 A C Major
66 L C Adler
68 C K Thompson
70 C G Lambert
72 Sig Guttman
74 Mrs K H Woodward
J S Chambers
77 J S Reynolds
81 G M Batty
84 Mrs A F Ray
Rev E A Thomas
85 F S Kenan
87 Adolph Samuels
92 J F Meador
97 W P Jones

W Peachtree
Hailey begins
Spring
Williams

163 A J Lambert
164 J F Harris
165 W H Ryd
167 J T Pylant
174 J M Leach
175 W H Hallman

Francis av

262 A P Baldwin
264 J U Nix
266 T J Hartley
268 Abraham Mazur
270 Frederick Smith
272 J R Stowe
275 Vacant

East

280 H Y Reynolds
282 J T Watkins
284 R D Echols

Tuxedo ends

276 J H Harris
272 J A Eppler
270 Samuel Hamilton
274 M R Duncan
276 J P Mayes

Snyder ends

278 John H Jenkins

Center ends

290 K P Newton

State

292 J W Holbrook
294 E M Elliott
Wm Grantham
298 E M Park
W H Parrish
299 J E Miles
300 Frank Powell
302 J J Poss

Dernell ends
Hemphill av

[illegible] L P Moon
[illegible] F H Wallace
[illegible] Raymond Atherson
[illegible] R A Day
[illegible] Frederick Jenkins
[illegible] F B Turnipseed

FOURTH (East Atlanta) changed to Holson

FOURTH E from 280 West Peachtree e to Fort **paved** with macadam from Stokes to Myrtle **sewerage** from Piedmont av to Fort

21 T H Brannen
22 Mrs Elizabeth Hooker
27 Mrs Sallie Hampton

Cypress

31 T W Baxter
33 W C Spiker
35 W C Lovett
225 **Wade Apartments**
E F Wood
V C Vaughan
J G Harrison
J C Turner

Bedford pl

226 **The Rathbone**
G L Smith
R F White Jr
W R Crowe
T P Johnson Jr
227 Mrs F J Tinsley
C W Tidwell
229 **The Eddleston**
C P Noble
E P Jeter
Norman Davidson
231 **Morgan Apts**
Joseph Horacek
Tarleton Collier
M D Brooks
Duke Oxford

Ponce de Leon Way ends

234 Wright Campbell
235 Fred Weiss
238 **Wilber Apts**
J C Wright
J A Schlesinger
W A Walton
J C Milam Jr
239 J C Hensin
242 **Ray Apts**
W J Keller
M C Ford
M W Meyer
A L Wasser
243 C A Titus
245 Vacant
246 **Louis Apts**
O L Harrison
W T Walsh
Dr F G Jones
W R Bell
248 W L Curry
251 Dr John Funks
252 Dr Thad Morrison

Durant pl

256 J J Brooks
260 J W Brown
261 W H Eubee
K G Knox
263 Vacant
264 A W Robertson
265 S W McCallie
266 F H Vinson
268 H H Bates
270 H L Allen
272 Harry Stafford
277 W T Martin
278 D E Donaldson
281 W W Babb
285 Dr Lobo Stillman
289 F O Miller
290 A O Wilhoit
292 F A Jones
293 T L Lewis
295 O J Metcalf
299 J H Christian
302 W S Pelham
305 R E Binion
306 Alexander Vallance
310 C H Fox
311 E C Laird

FOURTH W from 195 West Peachtree w to Smith **sewerage** from State to Ponder av **water** from Peachtree to Williams

[illegible] G O Riley

DR. J. T. GAULT
SPECIALIST (for men)
Write for FREE BOOK
32-34 Inman Building
Atlanta Georgia
Phone Bell Main 1793

"Dream Brand"

The SANDWICH of Flavor

Served at all Leading Soda Founts

also at Camp Gordon

Made by Atlanta Sandwich Co.

THE "FAVORITE" STORE — BELL PHONE IVY 1339

EARL E. DUNAWAY, Manager — 32 DECATUR STREET

Complete Home Furnishers — "FAVORITE" STOVES AND RANGES

$5.00 for your old Stove or Range on the purchase of a new one.

FULTON NATIONAL BANK
Empire Building
Phone Ivy 1571
Capital Stock
$500,000.00
W. J. Bleck, President
Arthur B. Simms, Vice-Pres
Boling H. Jones, Vice-Pres.
Henry S. Kennedy, Cashier
Rybert G. Clay, Asst-Cashier
Your Account is Respectfully Solicited

CARTER ELECTRIC CO.
JOBBERS AND RETAILERS
ELECTRIC SUPPLIES and LIGHTING FIXTURES 72 N. BROAD ST. Bell Phone Ivy 5006

FOURTH W—Cont'd
19 Mrs Julia Singer
Spring
[illegible] Alpha Pi Alpha Chapter House
[illegible] J J Williamson
[illegible] Mrs Rebecca James
54 [illegible] G Peed
55 F L Schwalbe
56 Vacant
57 D H Milholts
Williams
State
[illegible] Hebert Kendrick (c)
[illegible] Rosine Owens (c)
[illegible] Wm Bentley
276 Annie Young (c)
278 James Allen (c)
281 O H McGee
285 L F Daniel
291 J N Holcombe
Tilton
295 Mrs Carrie Clark
299 Mrs A E Hines
301 J W Booth
Tumlin
304 L H Rickerson
306 C S Branch
308 Vacant
Guyton ends
312 H H Norman
314 W P Duke
J T Vaughn
315 J T Brown
317 F S Golden
J L Webb
315a A F Holbrook
319 H D Howell
Powders av
326 W B Smith
327 P H Kirk
328 J N Butler
329 J L Biggers
330 Mrs Anna Bradley

FOWLER from 129 Simpson n to Eighth 2 n of Williams **sewerage** from Alexander to North av **water** from Simpson to Kimball
3 C H Hicks
7 R F Rice
9 J R Lillard
10 C A Gundel
17 C K Grubbs
14 A H Morris
15 Mrs M A Smith
16 Mrs Susie Carr
18 J M Presnell
Powers
19 Rosa Russell
20 R E Allen
22 H C Wynn
23 W B Stoufer
24 J H Sullivan
26 K M Wellborn
27 Arthur Farmer
Alexander
44 Vacant
45 Vacant
Mills
47 T E Ball
49 John Samuels
51 Emma Zachry (c)
52 Mrs M J Creavey
53 H D Jones
M D Camp
56 H A Webb
58 J W Isbells
59 Mrs K J Eidson
Mrs L A Newton
71 W H Pittman
72 G G Lunsford
J H Holbrook
73 T S Gregg
74 E M Miller
T E Payne
79 Vacant
Hunnicutt
91 R E Gaun
92 Miss Carrie Stribling dress maker
C E Watts
96 W W Jackson
99 D S Moncrief
100 Florence H Hollis
102 E T Lafreest
104 Mrs Lola Hook
105 C C Cutlaw
108 G L MacMillan
Pine
121 M J Thornton
124 G L Elders
127 Vacant
128 Edward Duke
129 Mrs Dorothy Adams
132 M L Williams
134 John Cheek
136 Vacant
137 Vacant
139 Vacant
Merritts av
161 F N Hibbs
Orchard
164 A E Hicks
165 J H N Banks
166 J E Wallenhaupt
167 J H Freeland
168 J M Ayers
169 N C Mashburn
170 C C Adair
172 T J Smith
174 H W Cox
Gresham
176 M C Sweat
178 C W Garner
179 Mrs L F Dowda
180 Vacant
182 C L Newman
184 E G Cole
185 J L Bartlett
186 A C Page
187 Philip Maier
188 T W Stedham
191 Mrs A S West

FOX from Vine w to Ashby 1 s of Bellwood av **sewerage** from Sell Hy to Wilson
82 Lizzie Jackson (c)
84 Jesse Sims (c)
99 C C Smith
100 Lettie Holding (c)
101 Vacant
102 Vacant
103 Vacant
109 Vacant
109 J L Hanlin
205 J A Ivey
206 Earnest Brown
Franklin
207 R C Gentry
208 M L Ramsdier
209a Mrs Dora Pickens
209 Wm Henrington
210 C L Whitfield
211 L B Hines
212 L C Harris
212 Nerlie Saffold
214 Mrs Annie Canaday
215 A T Wagner
217 J L Elliott
Oliver
241 Samuel Poss
242 Clodee Reed
243 Leonard Wakefield
244 Mrs Sallie Purkett
245 Thomas Davis
246 R S Pilgrim
247 R D O'Kelly
248 C W Clark
249 F J Waignel
251 Vacant
Lindsay
252 W M Hunter
Chestnut

FRANCIS from S Whitefoord av e to Erwin av near Wylie

FRANCIS (Cook's Dairy) from 1403 Marietta s to W & A R R

FRANCIS AV from Emmett n to Houston 2 e of East av

FRANKLIN [illegible] Paine av and Paine av from 844 Simpson s to Exposition Mills 2 w of Chestnut
2 Vacant
3 Marie Rich (c)
5 Williams Brown (c)
7 Carrie Rogers
8 Howard Rice (c)
Proctor
10 C K Leach
20 H F Harris
21 H S McLeod
22 J S Belcher
23 G W Humphries
25 Mrs Sallie Corkin
26 W F Baker
Neal
30 J W Walker
36 J L Painter
40 Rosia Walker
41 Mrs Mollinda
42 C W Porter
43 John J Deal
47 A J Young
100 Mrs S L Bowen
102 J H Nicholson
102 G W Goode
Jett
104 G D McWilliams
105 O L Peacock
106 H E Lee
107 T J Chapman
108 Mrs L C Harris
Kennedy
121 D S Taylor
122 H L Bagley
125 J H Milam
127 A J Frazier
129 L L Strickland
131 C M Keener
133 Vacant
135 G W Adams
137 S N Canron
139 Vacant
140 Vacant
143 W I Fowler
144 S W Shipp
146 G A Tillander
147 G F Cole
151 G E Harris
152 Wm Johnson
156 W M Odom
162 E H Bartley
North av
184 D H Kent
192 J M Dickson
Pelham

FRANKLIN ALLEY from Hood to Rawson 1 w of Winsor

FRANKLIN AV from Underwood av e to Lowe av 1 e of Eden av

FRASER from 159 E Hunter s to Sylvan av 1 e of Capitol av **paved** with granite blocks Hunter to Woodward av macadam Woodward av to Orme **sewerage** and **water** throughout

Southern Letter Co.
MULTIGRAPHING
FACSIMILE LETTERS, ADDRESSING, FOLDING, MAILING
"Up to Date Never Late"
Phone Ivy 6074
817-818 Fourth National Bank Bldg.

BOATENREITER PLUMBING CO.
CONTRACTORS
Plumbing, Steam and Gas Repair Work Given Special Attention
Phone Ivy 3164 Atlanta 120 92 EDGEWOOD AVENUE

Sewer and Drain Pipe, Metal Lath, Fire Brick, Lime, Cement, Plaster and Terra Cotta Ware
ASPHALT SHINGLES and ROLL ROOFINGS
SCIPLE SONS
Ivy 483 Main 923 Atlanta 203-285 1101-2-3 Third National Bank Building

5 Vacant
9 Vacant
14b Osborne Pritchard (c)
17 All Granite Co
18 Major Battle (c)
20 Mamie Broughton (c)
23 Gene Franklin (c)
24 Love Rucker (c)
26 Ada Jackson (c)
24a Charles Morris (c)

Cravens alley ends

27 A D Mayfield (c)
28 Ruth Williams (c) restr
32 Willie Mitchell (c)
33 Henry Wilson (c)
34 Mary Earl (c)
35 Annie Wilburn (c)
39 Dr J N F Latimer (c)
39b George Johnson (c)
40 Ab Stamps (c)
41 Joseph Allen (c)
42 Edward Austin (c)
43 W C Johnson
43b Henry Dixon (c) tire maker
51 Vacant

Fair

52 Vacant
54 Vacant
56 Clara Culpepper (c)
57 L H Roberson (c)
58 John Preston (c)
61 Hattie Dowdell (c)
62 Viola Darden (c)
65 James Moyer (c)
66 Pearl Brown (c)
68 Willie M Lewis (c)
69 Eugenia Andrews (c)
70 Annie Reese (c)
72 Josie Wood (c)
74 J A Griffin (c)
75 J H Hamilton (c)

Woodward av

80 Tillman Glass (c)
80a Pauline Cargile (c)
80 Zackary Jackson (c)
80a A E Watson (c)
87 Edna Jones (c)
87b Mary O'Neal (c)
87 W L Bowman (c)
94a M Crompton (c)
94a Linton Reddick (c)
97 Sarah Thomas (c)
98a Jacob Grant (c)
98 Henry Wilks (c)
98a Bodie Brown (c)
97 Ira Johnson (c)
99 Annie Harrison (c)
99a John Smith (c)
97 Elias West (c)
99½ Julia Saul
100 L Jones (c)
101 Henrietta Robinson (c)
102 H Byrd (c)
103 Wm Richard (c)
104 J B Davis (c)
105 A C Cunningham (c)
107 May Johnson (c)
108 J B Broadnax (c)
109 Ida Butler (c)
111 M Broadnax (c)
112 G Hill (c)
113 L G Walls (c) gro
114 L Hillsinge (c)

Rawson

115 S W Jenkins & Son (c) undtkrs
116 V M Felrambo cigars
117 Caroline Thompson (c)
118 Wm Pugh (c)
119 Walter Williams (c)
120 Edward Jones (c)
121 Anna Ivory (c)
122 Eliza Bateman (c)
123 Characroy Rouse (c)
123a Susie Murphy (c)
125b Hannah Ector (c)
24 Edward Morgan (c)
127 Louise Parker (c)
129 Wm Howell (c)
131 F P Flanagan (c)
132 Julia Mathews

Traynham's al begins

133 Mary Leary (c)
134 Horrace Brinkley (c)
135 Fannie Lane (c)
136 Daisy Williams (c)
137 Rosa Hattes (c)
139 Carrie Hall (c)
141 Andrew Wright (c)
142 Sarah Watts (c)
145 Nannie Sims (c)
147 Thomas Childs (c)
148 S Watts (c) gro

Clarke

152 John Bryan (c) restr
153 Mazelle O'Neal
154 Vacant
155 Gussie Gleton (c)
156 Sarah Varner (c)
157 Charles Henderson (c)
160 Bethlehem Bap Ch (c)
161 Charles Hand (c)
162 Fannie Slaton (c)
163 Vacant
164 Henry Kelly soft drks

Solomon

165 L M Hill (c) drugs
168 Raymond White (c)
170 J H Roberson (c)
171 Thomas Cleveland (c)
172 Church Sherman (c)
173 Julia Ashley (c)
174 George Henderson (c)
175 Andrew Blackburn (c)
178 Lilla Reardon (c)
177 G J Jackson (c)
178 Abramm Miles
181 James Bostick (c) coal
182 Emanuel Reisman gro

Fulton

183a J H Griffin (c)
184 David Berger gro
185a Akron Dunlap (c)
185b Mamie Floyd (c)
187a John Hale (c)
187a Carrie Johnson (c)
187b Mattie Johnson (c)
188 Benjamin Wright (c)
189 Rosa Hilly (c)
191 Miles Irby (c)
192 Lewis Hill (c)
193 Wm Mays (c)
194 Judge Johnson (c)
194a Wm Branch (c)
195 Alonzo Chapman (c)
196 Ella Lampkins (c)
197 John Prell (c)
198 Lillian Powell (c)
198½ Bertha Strand (c)

Hammock pl begins

200 Tyler Grant
200½ Oscar Bird (c)
202 Walter Kendrick (c)
202½ J L Black (c)
203 Thomas Smith (c)
203½ Peter Clay (c)
204 Evelyn Haley (c)
205 Hampton Stone (c)
206½ Lena Gates (c)
208 Ernest Searry (c)
207 Mary Harris (c)
205 J D Moss (c)
209 Wm Watts (c)
210 Mollie Carter (c)
211 Sallie Jones (c)
212 Daniel Terry (c)
213 Sallie Perry (c)
214 W M Smith (c)

Richardson

215 M K Lewis gro
216 Presbyterian Mission
217 Wm White (c)
219 Callie Boone (c)
220 Mary Sutton (c)
221 George Wright (c)
223 Abraham Booker (c)
223a Harrison McCrary (c)
224 Frank Washington (c)
225a John Wilson (c) gro
225b Vacant
227a Vacant
227b Wyatt Flint (c)
228 A N Smith (c)
228½ Vacant
229 Gilliard Bros (c) restr

Plant begins

230 Charles Weinberg boat
231 Edward Johnson (c)

Richmond

234 Delia Mayfield (c)
237 Mary Hardwick (c)
239 Fred Hopson (c)
240 Dr P K Camp (c)
241 Vacant
243 Vacant
244 Joseph Beadle (c)
245 W M Anderson (c) barber
246 Hattie Harrington (c)

Crumley

247 M K Lewis gro
248 Rena Lockhart (c)
249 F J Carmichael (c)
251 Allen Hinkle (c)
251½ Rina Ford (c)
252 Lena Brown (c)
253 Virginia Wilson (c)
254½ Walter Lynch (c)
254 Annie Harper (c)
255 Ida Johnson (c)
256 Anna Grogan (c)
257 Albert Crowder (c)
257½ Ida McCluskey (c)
258 Waymon Gantt (c)
259 Mollie Johnson (c)
259½ Lester Clark (c)
260 Edward Barnes (c)
261 Carrie B Butts (c)
262 Vacant
263 Lois Cunningham (c)
265 Albert Sanders (c)
266a Frank Crawford (c)
265b Wallace Reeves (c)
267 Clarence Hubert (c)
268 A W Baldin (c)
269 Vacant
270 George Middlebrooks (c)
271 Vacant
272 Sidney Stephens (c)
273 John Render (c)
274 Mattie Mathews (c)
275 Maria Mayfield (c)
276 Arthur Wilson (c)
279 K L Jones (c)
280 James Evans (c)
282 Carrie Bickey (c)
283 Charles Hubert (c)
284 Clifford Holt (c)
286 Vacant
286a B G Almand

Glenn

287 Mamie Williams (c)
290 Corine Price (c)
291 Alex Gentry (c)
292b Henry Norman (c)

Smith al ends

294 Henry Thrash (c)
295 Frank Gamble (c)
297 Vacant
298 Henry Blake (c)
301 Lizzie Dukes (c)
302 S W Walker (c)
303 May Mosley (c)

Established 1890
Incorporated 1917
WEYMAN & CONNORS
MORTGAGE LOANS
Exclusively for more than a quarter of a century.
827 Trust Co. of Georgia Building

George W. Muller Bank Fixture Co.
Highest Grade Bank and Store Fixtures
Interior Finish Residences
Foreign and Domestic Woods, Marble, Bronze, etc.
Lakewood Avenue Corner Sou. Ry.
Bell Phone M. 733

BICYCLES Overland and Oxford Bicycles
ALEXANDER-SEEWALD CO.
35 North Pryor Phone Ivy 3650-3651

FOURTH NATIONAL BANK

(IN ATLANTA'S HEART—AT FIVE POINTS)

We are at your service for anything in Banking

FRASER—Cont'd
308 Robert Kemp (c)
308½ Clayton Ross (c)
309 Vacant
310 Vacant
311 John Alexander (c)
312 Martha Weaver (c)
313 C E Montgomery (c)
314 Alice Winston (c)
315 Atlanta H & L Ins Co

Georgia av

323 H O Tyson
322 P M Hubbard
321 Dr R H Gibb
324 J B Brown
325 J F Lowery
328 Vacant
329 J P Clark
341 J L Puckett
342 J T Young
344 Vacant
343 H F Luckett
346 A L Grimes
347 G F Lumpkin
350 David Shranger
353 W M Portell
352 Mrs Lena Edwards

Bass

354 J L Cooperman
355 Mattie Pinston (c)
356 J R Cobb (c)
357 Cirp Dennis (c)
358 W J Truitt (c)
359 Emma Peden
360 L A DeYampert (c)
362 Ernest Anthony (c)
363 Alexander Branch (c)
364 A L Watson (c)
366 Fraser St School
367 Early Black (c)
369 Adolphus Lamar (c)
372 Mary Phillips (c)
376 Henry Hill (c)
377 H Lester (c)
379 Mrs E Morris gro
381 Mrs Rebecca Morris

Love

358 W J Cobb
359 P L Russell
360 A C Garvin
363 Mrs M E Kenny
364 E L Huff
365 Vacant
366 E C Jackson
367 H T Higgins
368 J B Smith
369 Vacant
371 J A Summers
372 Vacant
373 W A Brewer
374 J T Strickland
377 J M Hendrix
378 S G Marsh
379 J W DeVaunt
380 Isadore Gharrow gro
382 C H Williams
384 Mrs Dosia Sanders
385 Angel Sellas
387 Mrs M J Metcalf
388 Vacant
389 Vacant
390 W K Couch
391 A H A Borowsky
392 W O Ballard
393 J A Dodges
394 Richard Rosen
395 F C Brown

FRASER'S STOP on East Lake car line

FREDRICA from Force dr Ionia av near Springs n to Greenwood av **water** throughout
21 Robert Zahner
24 L J Magill
L L Johnson
55 C H Morris

FREEMAN'S ALLEY near Franklin and Kennedy

FRITZ from Piedmont av e to Piedmont Park

FRONT near Exposition Cotton Mills

FULLER from 8th By to W & A R R 1 n of Foundry

FULLER'S ALLEY from 214 Peters s to 8th By

FULTON from 136 Windsor e to 151 Connally s s of Rawson **paved** with macadam from Windsor to Prior and Pulliam to Fraser **sewerage** from Windsor to Central av Pulliam to Crew and Capitol av to Connally **water** from Formwalt to Prior and Capitol av to Connally
11 Vacant
18 S B Harris

Cooper

37 Mrs Addie Tuttle
42 Miss Frances Tuck
44 Fred Holland
48 J K Dickerson

Formwalt

64 W P Smith
C J Taylor
65 S W Cook

Prior

Pulliam

142 R C Almand
144 W T Phillips
146 Robert Rockhill

Washington

177 P H Patrick
Mathew Forster
181 Robert Feldman

Crew

182 Mrs Francis Latham
183b Lillie O'Neal (c)
186 James Hall
186 Herman Moses
189 J K Murphy
189 C O Lyle

Capitol av

227 J F Lumpkin
227a J F Schofield
229 Vacant
229a Mrs S J Odlen
241 Walter R Weaver (c)
243 Hattie Brown (c)
245 Mary Moore (c)
249 James Thomas (c)
252 David Hall (c)
252a Matthew Jackson (c)
254 F DeVoe (c)
255 Irene Gilford (c)
256 Marshal Lowe (c)
257 Rachael Peaks (c)
259 Mollie Nesbit (c)
261 A B Cummings (c)

Fraser

263 Freeman Shorter (c)
270 Mattie Brown (c)
272 Emmett Smith (c)
273 Mary Smith (c)
276 C C Cade (c)
277 Caroline Scott (c)
279 Sipp Wells (c)
280 Richard Jordan (c)
281 James Garfield (c)
283 John Edwards (c)
284 Florence Edwards (c)
285 Thomas Hooper (c)
287 Charles M Lemore (c)
288 Gertrude Robertson (c)
289 Henry Hearson (c)
291 Mary Ray (c)
291a M H Hale (c)
292 R C Rensefeld (c)
292a Tony Harris (c)
293 Wilbur Lee (c)
294 Ella Watkins (c)
296 Henry Stalsworth (c)
297 Vacant
298 I M Speer (c)
299 Alfred Hardway (c)
301 G W Clark (c)
302 Dr J J Hartley (c)
303 Sadie Heard (c)
305 Andrew Heard (c)
306 W M Andrews (c)
307 Anderson Byrd (c)
308 John Moore (c)
311a Vacant
311b Eliza Brooks (c)

Martin

322 Cornelia Rivers (c)
322a Fannie Williams (c)
324 Janie Rivers (c)
325 Mamie Lee (c)
326 Claudia Jones (c)
328 Annie Martin (c)
328a J P Parks (c)
331 Wm Grant (c)
332 Wade Turnipseed (c)
333 Eliza Reese (c)
334 Reesie Brown (c)
335 Josie Jewell (c)
336 Mandy Wright (c)
336a George Booker (c)
338 Vacant
339 Daisy Browder (c)
341a Mary Banks (c)
342 James Byrd (c)
342a Fannie Anderson (c)
342 James Williams (c)
341a Wm Neal (c)
344 Malinda Johnson (c)
344a Eliza Settles (c)
345 Clarence Banks (c)
346 Howard Puckett (c)
347 Wm Wiggins (c)
348 Mary Howard (c)
348 Hugh Ellis (c)
350 James Clark (c)
351 Ida Speer (c)
351a Nellie Gossell (c)
352 Thomas White (c)
353 Martha Sims (c)
354 Wm Terrell (c)
355 Rosa Edwards (c)
356 Hattie Daniel (c)
357 J T Wiggins (c)
358 Rosa Benfield (c)
359 Alberta Potts (c)
359a Willie Glover (c)
361 Charles Goodes (c)
361a James Turner (c)
361a Eliza Britt (c)
361b Nancy Henry (c)

FULTON AV (E P) from 185 N Martin e to Smith
101 Mrs C Thomas
107 W H Dodson
F A Horine
109 Mrs P A McClain
114 J J Hurst
210 Mrs Mary Young
212 C G Eubanks
202 M H Fischer
262 A B Bell

FULTON AV S (H) from Central av s to limits

FULTON BOULEVARD (G C) from Oak s 1 e of C of Ga Ry

FULTON TER changes to Sassoon

GALLATIN from Bonnell W to 42 McMillan 1 n of 8th **sewerage** throughout

GAMMAGE CROSSING on College Park car line

TRUSSES

Fitted by EXPERTS

Proprietors

Perryman-(N.E.) Burson (S.G.) Co.

109 N. Pryor St.

Opposite Candler Building

PHONE Ivy 2964

Bookhammer Hair Dressing Parlor

Chiropody

Manicure

Massage

and

Scalp Treatment

48 1-2 Whitehall St.

Phone Main 214-215

POWER FOR EVERY PURPOSE

Georgia Railway & Power Co.

JOHN A. ROEBLING'S SONS CO.

Manufacturers Wire Ropes, Wire Products and Electrical Wires

Office and Warehouse: Moore Bldg., Walton St. Phones Bell Ivy 5480 and 675, Atlanta 624

GAMMON AV from Jones-boro road 2 s of Sou Ry

GARDEN from 653 Glenn s to Yanira 1 e of Connally **paved** with macadam from Georgia av to Little **sewerage** from Glenn to Little **water** from Georgia av to Little

1 W W Walden
3 S C Bather
7 Fred Barnes
9 Mrs T Young
13 J M Brown
17 Anne Brown drs
22 G C Allen

Georgia av

25 F H Howard
42 Mrs M E Parker
43 F W Roberts
44 Charles Westphal
45 F W Norris
46 J S Carroll
47 J E Segrest
63 Alexander Steinheimer
66 E V Liles
81 Mrs F P Hughes
82 G A Anderson

Bass

83 S J Nelms
84 S E Copeland
86 J H Strain
87 G V Green
88 J W Batts
91 E B Chafin
92 Mrs Susan Cook
95 P A Jackson
96 C P Vaughn
98 O N Dye
99 J H Walker
91 George Rivers (c)
97 A M Balding
97 H V Johnson
W L Ross
94 Mitchell Kantor
97 S E Braswell
98 B A Cole
99 J T Garner
99 C G Jones

Love

99 F W Walker
100 A E Grogan
104 W M Andrews
105 Mrs M M Page
107 Emanuel Page
108 J H Jones
109 M E Phillips
110 George Simpson
111 Rev O J Withrow
112 W S Moss
113 W J Gorge
116 J E Pritchett
117 J F McCart
118 W M Wilson
121 W A Cobb
122 Mrs Emma Watkins
124 John Wehner
126 Jacob Sutz gro
127a Grady Tribble
127b M C Wiley
129 W F Young

Little

133 Nancy James (c)
137 John Gibson (c)
139 Rosie Moncrief (c)
141 Vacant
143 Vacant
146 Vacant
147 Mattie Biggers (c)

GARDNER from Windsor to Stewart av (blocked to Hope

GARDNER from Boulevard e to Main 1 n of St Charles av

GARFIELD PLACE from 155 Highland av n to 74 Edit av **water** throughout

3 Laura Sterne
11 W K Steadman

GARIBALDI from 213 Glenn e to University av 1 s of Windsor **water** from Georgia av to Stephens

13 Robert Gault (c)
14 J C Holloway (c)
16 Minnie Walker (c)
18 W M Nealy (c)
19 John Holloway (c)
20 Minnie Brown (c)
21 Hattie Chambliss (c)
22 Joseph Peet (c)
23 Hull Green (c)
24 Ella Calloway (c)
25 Henry Pyne (c)
26 Fanny McClain (c)
27 Mattie Raymond (c)
28 Allie Jenkins (c)
29 Ella Hall (c)

Georgia av

31 J H Davies
42 L W Wallace
43 Vacant
45 W H Jones
47 Thomas Avery
53 Vacant
53 J E Grant
54 L A Edge
55 Cornelia Moore day nursery
56 W A Landrum
60 Vacant
61 W K V Jones
62 F E Elliott
63 V E George
64 Henry Elliott

Ende

68 Mrs Mary Lanier
70 G W Blackstock
72 Vacant
74 Vacant
76 C R Palmer
78 W E Speight
80 H J White
81 Mrs Elizabeth Duncan
82 G M Anderson
82a Turner Wilson
82b J J Hanson
84 Vacant
85 J W Dennard
86 Vacant
88 E V Gosset
89 A S Robinson
90 Vacant
92 W V Justice
94 Vacant

Stephens Gardner Mary

206 Vacant
207 Hampton Jones
208 Lawsey Sims (c)
212 Moses Bearden (c)
216 Vacant
216 Grady Grier (c)
216a James Rose (c)
232 Frank Pittman (c)
232a A Ferry

Arthur

234 A R Bell (c)
236 Peter Woodward (c)
238 Vacant
240 Henry Grier (c)
241 J W Amey
242 Owen Crittenden (c)
243 J M Ellison (c)
247 Vacant
248 First Lutheran Ch (c)

Amy

254 Young Ruberree (c)
257 Charley Hart (c)
258 Vacant
260 Wm Taylor (c)
262 Cobert Hart (c)
263 Mary Gibson (c)
264 G I Johnson (c)
266 Hamp Dorsey (c)
269 G W Poy gro
271 G D Parks (c)
272a Richard Sadler (c)
272b Charles Williams (c)
278 Vacant
283 Della Smith (c)
284 Wm Stamps (c)
288 G W Holland (c)
287 Thomas Hunt (c)
288 A Moore

Roy

293 Wm Harris (c)
299 Lottie Hoover
310 Alice Miller (c)

GARNETT from 58 Peters e to 181 Central av 1 s of Trinity **paved** with granite blocks throughout **sewerage** from Forsyth to Central av **water** from Madison av to Central av

4 Swift-Davis Leaf Tob Co
5 Mrs E L Schlock

Madison av

9 John Meacham
11 Vacant
13-15 Arnold-Mears Co whol coffee
18 Postal Tel & Cable Co
19 J D High
19-21 Intl Leather Belting Corp
22 E Z Wilson
23 J H Durell
24 Charles Kenoms
27-29 L W Rogers Co gro
28 Mrs Miriam Hooper
31-33 Crane Co plumbers supplies
32 Mrs Mamie Finley boarding
34 Mrs Alberta Talley
36 H D Dougherty

Forsyth

45 Central Bap Church
48 Vacant
50 Vacant
55 J E Fain
Mrs Montine McCutchson
56 Mrs Winnie Purcell
58 F M York
W F Sloan
60 T N Shearer

Whitehall

76 Home Art Supply Co
83 Vacant
86 Xakas Bakery
87 W H Giles
91 J M Reeves
93 Vacant
94 John Prater pabl rdr
97 Vacant
97a **St Francis Apts**
S N Tatelbaum
M U Smith
Ethel Rogers
Mrs W V Penin
M D Kennedy
Mrs H K Chastain
Mrs Mamie Pope
112 Simplex Machine Co

Pryor

115-17 Novelty Hat Mfg Co
116 Harry Lacy

FOOTE'S TRUNK AND BAG FACTORY

Wholesale and Retail TRUNKS, BAGS, SUITCASES

TRUNKS AND CASES MADE TO ORDER

Phone Main 230 REPAIRING 19 East Alabama St.

ATLANTA TERRA COTTA COMPANY

Third National Bank Building

Manufacturers of

Architectural Terra Cotta

For all Classes of Buildings

Bell Phone Ivy 303

The James Ohlen & Sons Saw Mfg. Co.

Manufacturers of

SAWS

For Every Known Purpose

SAW TEETH and SHANKS

SAW REPAIRING

43-45 So. Forsyth St.

TELEPHONE Main 577

THE SECURITY STATE BANK of ATLANTA

Capital Stock $50,000.00

Surplus $10,000.00

51 N. FORSYTH STREET

LIFE INSURANCE COMPANY OF VIRGINIA
Organized 1871 RICHMOND, VIRGINIA
OLDEST, LARGEST, STRONGEST Southern Life Insurance Company
Has won the hearty approval and active support of the people by its promptness and fair dealing during the FORTY-SIX years of successful operation
J. C. HOWARD, Superintendent, Rooms 519-525 Empire Building, Atlanta, Georgia
A. W. JACKSON, General Agent, Rooms 1202-1203 Healey Building, Atlanta, Georgia

GARNETT—Cont'd
115 Mrs Nannie Tribble
119 J O Bailey
121 G D Parker
123 Mrs Ruth Cooper
James Theloris
124 Charles Theos
Peter Veogo

GARRETT from W & A R R w to Ashby 1 n of Bellwood av (also called Wheeler)

GARTRELL from 72 Yonge e to 45 Daniel 2 s of Edgewood av **paved** with macadam from Yonge to Boulevard **sewerage** and **water** throughout
3 Alex Sutton (c)
4 F R Sims (c)
5 Moses Manton (c)
7 Wm Graves (c)
8 Hugh Hemphill (c)
10 Ella Wilkens (c)
11 Robert Barksdale (c)
13 Robert Stewart (c)
14 Hattie Wiggins (c)
15 J J Crawford
19 Minnie Mitchell (c)
23 L S Overton (c)
25 Walter Dotsenport (c)
27 Robert Moore (c)

Jackson
32 Alex Sarnsky gro
37 E E Sutton (c)
38 Ernest Reeves (c)
40 J G Gladston (c)
41 Ella Hues (c)
47 Thomas Finch (c)
53 M G Hoard (c)
58 Wm Charleston (c)
49 W F Hollingsworth (c)
52 Bertha Haynes (c)
55 Albert Terrell (c)
56 Thomas Norman (c)
57 Oscar Devine (c)
58 Josie Gear (c)
60 E X Cobell (c)
61 Walter Blackstone (c)

Fitzgerald
64 Madison Nichols (c)
65 L W Berry (c)
66 A G Taylor (c)
68 Estelle Hunter (c)
70 J C Graves (c)
72 Annie Cobb (c)
76 H E Furlow (c)
77 Elmira Fleming (c)
79 Corine Russell (c)

Boulevard
92 David Brown (c)
92½ Vacant
93 Geo Reed (c)
94 John Smith (c)
96½ Amanda Pickles (c)
98 Corine Kilgore (c)
99 Lizzie Storter (c)
101 Ollie Brown (c)
102 Alexander Googer (c)
104 Vinie McComan (c)
104 David Lawrence (c)
106 E T Mosbin (c)
107 A Baker (c)
110 Bessie Brown (c)

GARTRELL AV (Cook's District) from 100 Emmet s to Lee av 1 w of State (also called Springfield)

GARTRELL PL from 94 Gartrell

GARY CROSSING (Cook's District) on river car line

GAS ALLEY from Monroe to Hulsey between Rhodes and W Hunter

GASKILL from 124 S Boulevard e to Pearl 1 n of Fair **sewerage** from Carroll to Pearl **water** from Boulevard to Berean av and Powell to Pearl
1 W A Wood
2 J E Pittman
4 Wm Davis
5 W E McKinney
7 W M Jordan
G W Gillard
10 J W Booker

Iowa Av
11a T W Devinney
11b Mrs Hattie Peeler
12 M F Cannett
14 N F Dagenhart
16 D T Sweatman
18 Mrs Ella Horton
19 T H Spain
22 J C Wilson
23a G H Edwards
23b W G Huntsorp
27a T M Griffin
27b J W Manly
29a Vacant
29b J F Porter

Berean Av
31 J W West
32 S C Street
35 Wm Frank
37 G H Edwards
Henry Edwards
38 S T Coxon
39a Vacant
40 Mrs Mattie Davis
41 J S Newman
42 Vacant
45a H M Bushe
45b Mrs M C Barnett

Powell
51 Mrs M L Johnson
J B Gaines
54 Vacant
57 Peter Bernard
59 J H Cash
62 J T White
J F Collins
66 D D Blackmon
67 H H Fitzgerald
71 Fitzgerald & Horsdon gros

Tye
75 H B Quinn
76 Ernest Evans
80 J H Lyons
80b W F Dyar
86 W M Cox
90 Mrs Jane Strickland
94 C L Norman
96 W A Thomas
100 Mrs E J Norman
102 Chimon Terry
112 R J Bradford

GASTON from Beecher av e to city limits 1 e of Cascade av

GATE CITY MILLS STATION on Hapeville car line

GEMUNDEN from 41 N McDaniel e w to Humphries 1 w of Peters **water** and **sewerage** throughout

GENESSEE AV from Stewart av w to Jonesboro rd 1 s of DeKalb

GEORGE (Edgewood) changed to Gerar

GEORGE from Elgin to 11th changed to Fifth 1 e of Boisfeuillet av

GEORGE from Georgia R R e to 477 E Fair 1 e of Grant **sewerage** from Fair to Bingen

GEORGE from Elgin to Chestnut changed to Williford

GEORGIA AV E from 88 S Pryor e to L P Grant Park **paved** with asphalt Pryor to Grant Park **sewerage** Forsyth to Pulliam and Capitol av to Cherokee av **water** from Pryor to Cherokee
1 Lebanon Lodge F & A M
5 R B Hills (c) shoemaker
6 David Coffran barber
8 Charles Chan laundry
14 W H Smith
17 C H Kelley
22 Mrs E S Bosworth
24 Rev W H Cooper
26 St John's M E Ch

Central av
27 Mrs Birdie Moore
28 Mrs Helen Smith
Mrs Annie Cheek
29 J E Johnson
29a C L Parmalee
30 Dr W T Brown
36 B Maier
38 J D O'Dear
41 S M Rushin
47 A C Edwards
48 Mrs Hannah Rolon
46 Mattie Maxwell
48 Mrs E M Bosser
49 J B Sparlock
49a Leo Frank
50 Jacob Frank

Pulliam
51 Henry M Wood
52 C D Knight
55 T H Stewart
56 J C Allen
J L McDaniel
59 Mrs M D Malone
61 W H Preston
63 J C Russon
64 Vacant
66 E L Norton
67 Frank Malone
68 F B Pearson
69 Jacob Cohen
75 Mrs Edna Epps

Washington
93 R W Clayton
C F Stewart
96 Abraham Minsk
97 C A Britton
98 N D Jones
100 Mrs Laura Hall
Rev R F DeBelle
101 W H Stocks
106 C M Kaiten
108 Mrs S C Cleland
108 Mrs Lillian Smith
109 E W Everett
R L Davies
110 Mrs P W Turpin
W J Wright
112 R T Franklin
114 Solomon Crothlein

Crew
119 Mrs A L Bowen
L C Bowen
121 E L Clopton
125 Mrs Berta Kalmann
125a Max Manasse
129 J T Wilkins

YARBROUGH PLUMBING CO. Inc.

Phone Ivy 493

FOR QUICK SERVICE

10 Equitable Place

FULTON MARKET CO.
"EVERYTHING THAT SWIMS"
FISH, OYSTERS AND GAME
25-27 E. ALABAMA ST. BELL PHONE M. 1800

Life Insurance Company of Virginia

Organized 1871, RICHMOND, VIRGINIA

All claims paid IMMEDIATELY upon receipt of satisfactory proofs of death.

Total Payments to Policyholders since Organization over **$18,000,000.00**
Is paying its Policyholders over **$1,300,000.00** annually.

J. C. HOWARD, Superintendent, Rooms 519-525 Empire Building, Atlanta, Georgia.
A. W. JACKSON, General Agent, Rooms 1012-1015 Healey Building, Atlanta, Georgia.

121 S A Castellaw
122 Joseph Schachter
123 Mrs Susan McGuirk
124 C H Lanford
125 Mrs Lula Pate
Mrs Ethel Roberts

Capitol av

134 Carnegie Library
135 R H Jackson
L N Baker
142 J C Clark
Mrs M McManus
C L Shackelford
143 G R Thurman
F M Harmon
144 L M Dodd dry gds
145 J A Gallagher
146 Great A & P Tea Co
148 T W Byram
149 A M Thompson
172 E L Edwards
173 R E Biggers
174 Jordan A Wood
Lewis A Wood
176 J A Evans
177 W J Elrod
179 C E Barber
180 W F Powell
W R Estes

Fraser

182 G C Phillips
182-4 Morris Nussenbaum gro
183 F W Smith
186 W T Hill tel
187 Vacant
188 S L Miller
189 C W White & Son
189a W F Matthews dry goods
191 Vacant
192 C W White
193 Vacant
195 L W Rogers Co groc
196 Benjamin Grogan
J R Smith

Reed

197 T I McAndrew gro
199 L I Williams
200 S J Nelms
201 J C Williams
202 Quong Lee Laundry
204 Julius Gottlieb
Simon Mandel
206 J C Vining
208 Mrs N C Swinney
210 W T M Kennedy
212 G W Cooper
214 G W Millican

Terry

215 A M Lobo
219 W B Thomas
J J Moye
215 Mrs F D Wooten
216 L N Trusten
222 W H McMichael
G M Duncan
225 W A Hobbs
227 D E Caldwell
229 I H Gilbert

Martin

230 J C Goddard
R L Williams
232 E T Olden
Russel Park
234 J W O'Donnell
235 H M Whitely
C D McGill
237 W E Chambers
238 C F Lester
241 J D Robertson
242 Mrs F E Calhoun
243 D T Argo
J F Pate
246 J L Craig
250 C N King
251 G C Hall
252 A H Cook
256 G A Arnold
259 J D Hewitt
260 Mrs R R Holliday
261 A S Fowler
262 Mrs F A Williams
263 David Midday
266 J L Anthony
267 Mrs Elizabeth Robinson

Ami

269 H E King
270 B J Cottle
272 C A Thomas
S J Deavours
273 O V Adams
J W Allen
280 C H Piper
281 L A Thomas
282 E E Smith
284 Vacant
285 S Arth groc
287 Lizzie Phillips gro
301 P A Melton

Connally

312 Carroll & Hunter coal
313 H G Davis
F D Chapman
Adolph Nahser
314 J H Gibson
316 J T Strauss
317 D P Cantrell
Mrs Hattie Harris
318 Mrs Georgia Tuggle
319 Mamie Molkey
320 C J Smith
321 W A Watts
322 H G Foster
324 L C Davis
325 J M Tribble
326 A P Brooks
326h Mrs L Hendrix
329 A L Smith
330 Louis Brown
330d L Franklin's drugs
330½ Mrs L P Cross

Garden

332 H T Ferguson
333 C L Cathcart
335 J D Rhodes
336 T J Dickerson
337 D P Wood
338 T M Brisendine
339 Mrs Anna Kennedy
345 C C Singleton
347 C L Herring
348 C L Dennard
350 H W Jones
H L McLane
351 T E Hollis
354 J K Babcock
355 J R Cole
358 F F Roberts
358a Vacant
359 J H Shields
360 J N Burdeal
360a C T Mabry
362 Mrs Lula Turner

Hill

363 L A Caldwell
365 Dr C F Crouch
366 O L Hurst
368 J W Wilson
370 J T Kennedy
372 W H Pessin
373 C C Lanier

Kent ends

374 C E Cimerra
375 Henry Heard
376 K K Keller
377 R O Beagles
381 Rev R S Bailey
382 Mrs Lillian Dixon
387 R K Rodus
389 J M Hilburn
396 A C Wellborn
397 Dr W L Ballenger
399 W L McWaters
Mrs Ollie Heck
400 Ga Av Presby Ch
403 J T Stillwell
405 E G Harris confr
407 Grant Park Bap Ch

Grant

408 R H Peacock
409 Alvin Bronk
412 Dr E F Holliday
413 Dorough Davis
415 J D Jennigan
420 G T Lewis Jr
E L Pridgen
422 C A Fleming
423 J W Strickland
424 L F Jones
C T Maddox
426 B C Cloats
427 Wm Broadbent
428 G S Austin
429 W B Blount
437 Mrs M A Adair
Chas Robertson
441 J H Germany
442 F C Hudnall
C V Russell
444 W R Heston
447 Bell & Gunn gros
447½ Mrs Julia McCarthy
449 T J Jones
A M George
449 S H Archer
451 Mrs M J Hopkins
452 Mrs M I Turner
453 F M Foster
454 Mrs Irwin Whitman
456 Vacant
458 Mrs E M Smith
459 Mrs J G Walker
459 W S Moseley
462 T C Lauren
463 J W Crutchfield
465 Mrs E W Knapp

GEORGIA AV W from 101 S Pryor st to McDaniel **paved** with macadam Pryor to McDaniel **see** from Pryor to McDaniel

6 Mrs M A Blount
Mrs L Beddingfield
W Y Crowley
8 A L Smith
D W Bowie
Mrs Sarah Edison
15 T W McCord
16 G L Hickman
19 J E Patterson
21 J C Fuller
22 J G Fuller
23 Mrs M L Bowles
25 W E Ramsey
26 Mrs Harper Spencer

Formwalt

27 A A Fuller
33 C A Strickland
35 E L Howell
39 L J Boynton
46 Ga Av School
47 Mrs M A Fleminter
47 Mrs Eunice Jones
Mrs Gertrude Perdue
48 N D Stephens
49 J W Thomas
51 J S Smith

Cooper

54 J F Schmidt
C W Nelson
58 O J Taylor
59 S E Whitworth
60 W Patillo
61 W R Carithers
62 A Abercrombie

TYPEWRITERS RENTED Remington Nos. 6 and 7 3 MONTHS for $5
Visible Typewriters—3 MONTHS $7.50
AMERICAN WRITING MACHINE CO., Phone Ivy 8447 48 N. Pryor St.

CEMENT
ASPHALT SHINGLES AND ROLL ROOFINGS
SCIPLE SONS
Phones:
Ivy 483 Main 923
Atlanta 203 and 203
1101-2-3 Third National Bank Building

The BANKERS ENCYCLOPEDIA
CONTAINS A Synopsis OF THE Banking Laws OF EACH STATE Revised to Date ALSO AN Up-to-Date Map of each state as well as the PRINCIPAL RESERVE CITIES
FOR SALE BY R. L. Polk & Co. Detroit

MORE GOODS
—ARE—
BOUGHT
—AND—
SOLD
THROUGH THE
Classified
Business
Directory
THAN BY ANY OTHER
MEDIUM
ON
EARTH

PATTILLO LUMBER CO.
LUMBER and MILL WORK
Sales Office: Peters Building — Mill & Yard: Copenhill

GEORGIA AV W—Cont'd
61 J R Besterley
65 C W Johnson
66 O D Miner
68 G H Lindley
70 C D Wilson gro
72 W H Horton
J N LeCroy
Windsor
74 Wm T Skipperworth
75 R W Watkins
J T Carthers
77 A C Webb
W G Hobbs
82 Lee C Cox
84 D C Gossett
86 Mrs M D Hawkins
Garibaldi
100 Vacant
102 Vacant
103 Sarah Hinton (c)
104 Green Trimble (c)
106 Mollie Lee (c)
107 Emma Owens (c)
108 Anderson Payne (c)
110 Henry Turner (c)
Ira
111 Laura Polk (c)
128 Joseph Evans (c)
137 Arthur Pritchett (c)
139 Miranda Arnold (c)
141 Fannie Jernigan (c)
142 Stonewall Hicks (c) gro
Smith
172 Nellie Stallings gro
GEORGIA AV (C P) from 347 S Main to Washington
122 J E Cook
GEORGIA AV (H) from College s to limits
GERARD AV (Cook's Dist rict) from Howell's Mill rd e to Hampton 2 n of Emmett
1 W D Holcomb
18 Andrew Hlovathy
20 H A Knoppe
22 W L Weaver
24 N E Swaim
26 A F Perkins
28 C A McClellan
40 R E Stacey gro
42 Archibald Roy (c)
45 J F Cunningham
48 M G Horsdon
GERMANIA AV (Decatur) on N Decatur car line
GERMOPERT STATION on on Hapeville car line
GERTRUDE PLACE on River car line
GIBSON from Flat Shoals av s 2 e of A & W P Belt Line **sewerage** Cummings to Leggitts av
1 J B Simpson
3 E P Hinton
5 Clark Reeve
7 C G Clewning
Kirkwood av
26 Wm Ivey
29 J C Crawford
31 L J Hammons
33 H C Thomison
35 Ewell Walker
51 Carl Fingerson
57 M C Bailey
64 F M Williams
65 J T Waits
Cummings
74 J H Sullivan
78 Vacant
82 W E Taylor
87 C E Jackson
91 Mrs Lizzie Morrison
93 C H Carter
101 W E Bennett
102 T E Jones
152 Ruffie Nalles
173 J T Johnson
174 David Lyon
178 J T Johnson
179 David Lyon
GILBERT from Eden av s to Confederate av 1 w
2 S Moreland av
2 Mrs F E Dobbs
3 W S Taffar
4 J Tornlee
J T Cheatham
5 J A Stevenson
7 J C Stubbs
11 Vacant
14 A M Phillips
18 R L Estes
20 W D Bishop
H P Petty
H C Sloat
25 C T Thompson
31 W J Foster
33 D F Reese
100 R M Chambers
GILLETTE AV from Stewart av w to A & W P R R 5 s of Glenn
6 Alexander Beeves
10 B F Dim & Son house movers
11 T J Calloway
12 A W Calloway
14 A R Cleveland
17 G H Gilland
22 W T Watts
26 J E Hobbs
GILMER from 11 Ivy of 79 Edgewood av e to 24 Hilliard **sewerage** and **water** throughout
8 Octagon Soap Preston Store
10 Colgate & Co
12 Tenenbaum Bros whol confec
13-17 Milam & Miller Stalls Co
19 United Cigar Stores Co
19 Dr J H King
20 Mrs S F Freeney
21 Vacant
31 Vacant
33-35 A C Miller & Co wagon mfrs
34 E P Kenny
Courtland
51 Mrs Minie Harmon
57 J B Krollinger
61-63 H Mendel whol clothing
66 Moses Brooklin
Piedmont av
74 Jacob Zimmerman gro
76 Samuel Goldstein
77 Solomon Zion
78 Isaac Weinstein
80 Frank Leff
81 Moses Stamberger
83 Vacant
86 Flournoy House Wrecking Service
87 Lipman Cohen
88 Harry Warshawsky
89 George Pappas
90 Jacob Sandler
Oscar Rickman
91 Joseph Dorfan
93 Victor Behar
96 Vacant
97 Cyril Sevelovitz gro
Butler
105 Lizzie Johnson (c)
108 Willie Warren (c)
110 Anna Ledford (c)
111 Ga Ry & Power Co
112 Mabel Douglass (c)
114 Dora Hudson (c)
120 Godwin Cunning (c)
124 Effie Banks (c)
126 Daisy Johnson (c)
Pratt
137 Mamie Butler (c)
140 George Collins (c)
142 David Bluestein
144 Mrs Sallie Maddox
Hunter
148 Jennie Holcomb (c)
152 James Asbury (c)
154 James Asbury (c)
155 Annie Hill (c)
156 Mary Mayes (c)
157 Mattie Hordes (c)
160 Samuel Roberts (c)
161 G B Keller (c)
162 Ella Stewart (c)
164 Susan Williams (c)
166 Minnie Worthy (c)
168 Clarence Dotts (c)
169 John Roby (c)
170 Julia Cole (c)
172 Terrey Willis (c)
174 Richard Jackson (c)
175 John Chandler (c)
176 Freemont Bap Ch (c)
177 Minnie Harris (c)
Bell
191a James Verniegh (c)
191b Frances Adams (c)
191c Rejie Hazzard (c)
192 Leonora McGee (c)
192 Rose Lester (c)
196 Ernest Lester (c)
200 Sallie Echols (c)
204 Louie Pass gro
206 John Jenkins (c)
206a Arthur Rosseau (c)
208 Vacant
208b Vacant
GILMORE STATION on Marietta car line 11 miles north
GIST from Whitehall av w 1 s of Dulany av
GLASS (Cook's district) from 251 Bellwood av 2 to Jefferson 8 w of Ashby
1 Mrs G A Terry
10 Lee Darnell
14 Jerome Wilmoth
20 W H Burdett
22 Walker Vaughn
25 E F Chaloe
27 T Warlock
56 Vacant
GLASS ALLEY from 19 Fort e 2 n of Auburn av see Barnes Row
GLAZENER AV from 157 Courtland e to Piedmont 3 n of Auburn Av
GLENDALE AV (Edgewood) from DeKalb av s to McLendon 2 e of Marion av **sewerage** throughout **water** Connection to McLendon
8 Mrs Tamer James
17 K T Terrell
22 W R Callaway
25 Mrs D Cornell
27 A M Pierce
29 R E Steed
30 F I McDonald
31 F S Tickett
47 L S Norman

R. E. Pharrow
Best Equipped, Most Up-to-date and Largest Negro Contractor in the United States
Buildings of all Kinds Erected on Short Notice
162 Auburn Av.
PHONES: Ivy 7427-J and 5943

We May Be of Some Service to You
On Insurance Lines
Try Us
Aaron Haas Son & Howell
732 Candler Building
Phone Ivy 3131

More goods are bought and sold through the Classified Business Lists of the Directory than by any other medium on earth.

GLENDALE AV from Bay to Bellwood av changed to Sumona

GLENN E from 52 Stewart av e to Garden the part from Garden to Cherokee av has been changed to Cherokee. Place **paved** with cobble: Humphries to Smith, meadam Smith to Cooper granite blocks Cooper to Pryor and macadam Pryor to Capitol av **water** from Murphey to Ira Winslow to Formwalt Pryor to Central av and Washington to Capitol av and Reed to Martin **sewerage** from Dennigan to Humphries Cooper to Windsor Pulliam to Washington Hill to Grant

9 R H Holloway
11 R N Parrish
17 G T Reeves
21 Mrs Mattie Hanson
Mrs Ross Hodges
23 Vacant
25 D F Kirk
27 J B Harris
28 C H Jamieson
29 W P Lovett

Ormulgee ends

40 H S Morris soft drks
45 W H Dake
H A Lingefelt
47 B H Weaver
M A Biler
49 J W Sanders
51 Mrs John Henry
53 C H Morris
54 Henry Harp
56 Mrs J R Lee
58 W D Ayers
60 Richard Bibby
62 Mrs Leila McCoy
64 Marshall Story
66 Vacant

Sou Ry

76 Elijah Iverson (c)
78 Vacant
80 E W Bedford gro

Humphries

97 James Hill (c)
99 Highlander Box & T Co
114 Rosie Owens (c)
116 Addie Davis (c)
118 George Turner (c)
122 Vacant
123 James Owen
124 Hattie Sewell (c)
126 Adam Humphrey (c)
127 Vacant
128 Lula Brown (c)
129 C L McKibben (c)
130 John Taylor (c)
134 John Bagwell (c)
135 James Hill (c)
137 Wm Phillips (c)
138 Susie Blassie (c)
139 Bessie Askew (c)
140 Jessie Davis (c)
141 Alexander Dixon (c)
142 Charles Irvine (c)
143 Joseph Yates (c)
147 Quinnie Williams (c)
149 Lewis Wilbur (c)
150 Augusta James (c)

McDaniel

160 Vacant
161 Julia Jones (c)
162 Vacant
163 Silas Hughes (c)
164 Sidney Spencer (c)
165 Carl Lipsey gro
165½ Laura Modden (c)

Whitehall Ter ends

169 Thomas Rose (c)
171 Ernest Allen (c)
174 Alfred Tatum (c)

Smith begins

176 Metropolitan M S Co (c)
177 John Allen (c)
179 Charles Rose (c)
180 Robert Sullivan (c)
180½ Lewis Harvey (c)
181 Daniel Woodfork (c)
183 Sophia Warner (c)
185 Mary Thomas (c)

Ira

201 Wm Sanders (c)
206 David Anderson (c)
207 James Robbins

Garibaldi begins

212 Susan Cardin (c)
217 Edwin Thomas (c)
221 George Butler (c)
223 Israel Edwards (c)

Windsor

232 Arthur McCune (c)
232a Hattie Cook (c)
234 John Brown (c)
234a Robert Ware (c)
238 Cora Lee (c)
240a Lena Harden (c)
241 Joseph Perry (c)
242 [Grace] White (c)
243 Lena Pennington (c)
246 Otis Lucas (c)
247a Joseph Harris (c)
247b Lizzie M Field (c)
248 Willie Malcome (c)
249a W W Williams (c)
249b Mallissa Mathews (c)
250 Thomas Robbins (c)
251 C M Kirby

Cooper

252 C M Kennerly
255 Leo Stickler
Mrs F E Garlick
267 R E Snead
269 H H Harvey
270 W C Cantrell
279 J B Stewart
281 J H Howell

Formwalt

285 J L McCord
289 Mrs Georgia Wyche
295 Vacant
296 Lena Mitchell (c)

Pryor

297 S G Book
298 R C Fuller
301 S G Davies
305 Frank Williams
307 W R Prichard
308 Jacob Frank

Pulliam

367 T W H Philpot (c)
371 Charles Willis (c)
374 Edward Jones (c)
375 Benjamin Willis (c)
378 Sarah Duncan (c)
381 Jacob Shennault (c)

Washington

410 Mrs Eugenia Freeman
411 Barnett Merlin
412 J B Wolfe
414 G L Bolasmith
415 Charles Weintrauh
418 S H Freitag
422 Vacant
424 J D Carmey
425 Vacant

Crew

427 George Harper
431 H L Gross
437 H A Smith
441 Henry Stone
445 W R Beall
446 J F Reed
448 D D McAllister
449 J W Cason
G V Moore
450 C E Sears
473 Annie Cooper (c)

Capitol av
Grady av

480 Isaiah Williams (c)
481 John Prather (c)
485 Artis Taylor (c)
486 Phillis Parkson (c)
487 James Turner (c)
488 Mamie Slack (c)

Fraser

501 Vacant
504 Mattie McWhorter (c)
505 Vacant
508 Vacant

Reed

509 Simon Maddox gro
509a Vacant
511 Tommie Williams (c)
512 John Griggs (c)
513 Josie Duncan (c)
514 Georgia Pepper (c)
516 Columbus Mathews (c)
517 Mary Jones (c)
519a Ada Durham (c)
521 Lorenzo Epps (c)

Terry ends

532 Boswell Frazier (c)
533 Jessie Brown (c)
535 John Heath (c)
535 Jenkins Ward (c)
536 Wm Green (c)
537 C R Duke (c)
538 Minnie Hood (c)
543 Wm Daniel (c)

Martin

Conway Pl ends

545 Mollie Mulkey (c)
548 Lizzie Griffin (c)
576 Frances Dubose (c)
572 J H Merritts (c)
573 Alice Reese (c)
574 J W Jordan (c)
576 Vacant
578 Rebecca Smith (c)
578 Annie Griffin (c)
579 Emma Stirkins (c)
580 Edward Thrash (c)
581 Rosa Sikome (c)

Connally

600 Green Phebus (c)
601 Carroll & Hunter (col)

Garden ends
Kelly ends

648 Fred Garrow
651 Mrs M L Hardwick
654 Roy L J Ehrlick
657 Mrs C Livingston
668 W A James Jr
672 J T Griffith

Kent begins

680 P A Newport
681 G W Hammell
686 C E Westberly
688 M M Smith
692 H V Rockwell
693 W H Dickens
797 G A Dougherty

Grant

735 Olin Warwick
736 Mrs M A Johnston
737 W A Wilder
738 J S Everett
741 A F McGill
742 C H Dougherty
743 F C Singleton gro
745 H S Jones
749 H A Hancock

Oakland av

747 Alice Leake
749 J J Bird

SOUTHERN EMPLOYMENT CORPORATION
308 Atlanta National Bank Building
COMMERCIAL AND HOTEL HELP
High Grade Positions Secured for Bookkeepers, Office Men, Salesmen, Etc.
NO CHARGE TO EMPLOYERS PHONES: Bell Main 3302 Atlanta 469

"I am not superstitious but I do believe in Signs."

KENT SIGN CO.

Phone Ivy 1938

33½ Auburn Ave.

AMERICAN LAUNDRY

Rapid Service
QUICK DELIVERY
MODERN METHODS

DRY CLEANING

126 Walker St.

Bell Phones
Main 1016
Main 1017

O. F. Whitten Co.
201 FLATIRON BUILDING
BELL PHONE
Ivy 9425
CONFIDENTIAL
LOANS
on Furniture, Pianos, Etc.
Lowest Rates
Best Terms
Quick Service and Courtesy a Specialty

PINKERTONS
NATIONAL DETECTIVE AGENCY
FOUNDED BY ALLAN PINKERTON 1850
Offices in 35 cities and correspondents in all parts of the world.
522 Hurt Building
Bell Phone Ivy 629
Night Calls Ivy 37 and 1239

Seeger-Walraven Company
Machinery and Mill Supplies
36-38 West ALABAMA STREET
Bell Phone Main 716-717-718
Atlanta -:- Georgia

GLENN E—Cont'd
751 A S Roberts
757 H V Boland
759 Mrs Mary Thomas
761 J W Smith
765 J T Lowry
GLENN W from Stewart av w to Lee
1 J P Latham
5 O W Gaze
11 R J Morris
13 D J Pope
17 Mrs Nora Marler
19 R T Hall
21 Western Laundry
45 New South Bakery
76 Union Box Mfg Co
Atl Warehouse Co
GLENNWOOD AV from 148 Martin e to Wellman av (also known as New Flat Shoals rd) **paved** with macadam from Cherokee av to Park av and cobble to Smith **sewerage** from Martin to Connally Kelly to Park av Boulevard to Cameron Moreland to Cleveland **water** from Connally to Park av Boulevard to Cameron Moreland to Cleveland
6 Mary Johnson (c)
7 Bessie Allen (c)
10 A C Hardaway (c)
11 Mary Gaskin (c)
15 Julia Owens (c)
16 J K Smith (c)
17 Frank Starnes (c)
18 Sam Humphries (c)
21 Wm Thomas (c)
22a Nancy Hook (c)
23 Richmond Anderson (c)
25 Mollie Wilson (c)
27 A T Kemp (c)
35 Cela Burney (c)
35a Joseph Martin (c)
39 Eliza Cobb (c)
39a Joseph Hudson (c)
41 Frank Drayford (c)
43 Walter Kennedy (c)
43a Sallie Puckett (c)
54 Wm Copeland (c)
54a Tom Ellison (c)
57 James Baker (c)
57a Samuel Moore (c)
58 Belle Jones (c)
58a Elvy Mitchell (c)
63 Triumphant Holiness Church (c)
64 Henrietta Tigner (c)
64a Sallie Smith (c)
Connally
55 Elias Garber
57 Jacob Arobewitz
59 L S Gilman
63 M Drybockin
65 Louis Tuter
67 F Gilman
70 D W Pabla
71 S Bierman
75 J Berbenko
Kelly
79 J N Buchanan gro
81 J P Gordon
Cofield Bros meats
82 F C Linder
84 Vacant
85 Jacob Kosh
85 Vacant
86 Vacant
94 W H Boring
96 V R Cobb
98 Elsie Townsend
109 G W Dyer
Hill
101 W W Scogin
107 P E Coleman
108 W E Andrews gro
111 S L Chapman
114 Mrs E A Neill
Raymond Sells
117 J G Griggs
118 T G Chapman
119 Wm Strauss
122 G W Stephenson
128 J M Hooks
132 Frank Searles
Broyles
135 C E Pratt
135 W D Wallace
D T Perry
140 Mrs Jennie Stephens
141 W J Craig
142 T C Laird
George Palmer
143 J H Cox
145 W M Carroll
150 J S Lacy
152 E H King
W E Clark
156 T J Keen
S J E Yost
160 S J E Yost drugs
174 Y P Klingren
Grant
177 J W Beaves
178 E G Mabry
180 Mrs Martha Williams
181 D T Law
185 D K Mathews
186 C R Goodlett
189 B R Black
193 W F Woods
197 H P Williamson
Oakland av
199 S Hart
202 R R Hackmen
203 W S Gramling
211 V L Estes
212 E L Mason
214 J H Pittman
P T Turner
215 Mrs L M Plowden
217 W W Brown
Cherokee av
219 J T Bell
240 B B Spratling
243 L H Fowler
244 E W Whitaker
247 R P Meeks
248 C A Martin
250 J S Florence
253 C A Garr
255 C E Adams
257 W Y Gaston
260 F M Digby
263 J O Granath
269 G C Wray
Lounds av
272 T M Blackmon
275 J F Finley
277 W M Willingham
279 Mrs E A Baer
281 H G Pierce
282 W K Speir
284 I K Wilcox
292 H C Clark
296 A J Taylor Jr
299 P E Beck
Park av
300 G G Johnson
321 W E Andrews gro
322 Vacant
Boulevard
336 J M Dobson
337 Claudia Hales
340 R F Fuller
G E Hartley
341 B A Bartlett
382 H J Medcalf
383 Samuel Venable
385 R F Carlton
386 G S Allen
388 R E Norman
389 Joe L Boles
Bryan av
371 C C Ray gro
Waldo Regina
374 Mrs J G Farmer
375 Mrs Bessie Norris
376 Mrs F C Leach
377 H W Johnson
378 Vacant
379 W H Phillips
380 J R Worthey
382 Vacant
383 D L Mallex
384 W R Smith
386 T C Fincher
388 W J Dunaway
392 Vacant
396 H K Sanford
397 W E Loden
402 J K Lewis
Cameron
A & W P Belt Line Ry
630 East Atl Grain Co
650 W J Daggett
658 W S Loftis
770 Mrs Emma David
Cleveland av ends
778 J P Stewart
792 E J Whitley
796 Mrs Lillie Arge
Florida av ends
Moreland av
817 J M Warren
827 L H Carter Jr
840 Mrs S A Reagin
841 Mrs Jessie Gadd
842 C C Wallis
844 G C Minor
848 J J Marbut
849 Mrs Vessie Argo
850 T E McWilliams
862 East Atl Baptist Ch
892 Vacant
895 Glenwood Park Gro
897 Vacant
905 East Atl Bldg Co
941 Marbut & Minor dept store
Flat Shoals av
925 J E Stunett
926 Mrs S A Fincher
Haas av
927 T F Singleton
934 J C Vincent
937 J C Fallin
948 R C Powell
952 J A Brock
955 J H Fallin
957 Mrs G M Smith
959 Mrs R C Stubbs
970 F E Marsalar
995 Mrs A D Strayhorn
997 C W Bradford
1001 A M Warren
1023 V T Davies
1040 J F Strayhorn
GLOVER STATION on Marietta car line 19 miles north
GOLDEN from 2 crinkly Place 1 w of S Moreland
GOLDEN AV from 066 Wheat n to Lyons av bet Hilliard and N Jackson changed to Raleigh
GOODWIN from 728 S Pryor w to McDonough 2 s of Doone **paved** with rock and chert from Pryor to Fortress 89

Lipscomb-Pattillo Fire Insurance Agency
REPRESENTING THE STRONGEST COMPANIES
Fire, Marine, Liability, Auto, Burglary, Accident and Health, Steam Boiler, Plate Glass, Etc.
1505-9 Healey Building
Phones Ivy 808-9

M. D. & H. L. SMITH CO.
Manufacturers of
TENTS, AWNINGS, OVERALLS, BAGS AND ADVERTISING NOVELTIES
Gospel Tents, Folding Tents, Camp Furniture, Horse, Wagon and Hay Covers, Cotton Picking Sacks, Flour and Meal Bags
136 1-2 Marietta Street
Phones Bell Main 2409 Atlanta 1606

GORDON from 498 Whitehall w to Hunter l s of Oak **paved** with asphalt from Whitehall to Haddrons macadam from Holderness to West View Cemetery **sewerage** from Whitehall to Atwood and from Greensferry av to W Hunter **water** throughout
9 L F Chapman Jr garage
[illegible] C J Thompson bikeeh
11 Secord & Shockley
13 Vacant
15 Vacant
15a W H Doyle plumber
W L Johnson presser
17 Vacant
19 Vacant
19½ Vacant
21 Vacant
23 N E Clayton bicycle repairer
J R Hamilton (c) presser
25 Chas Inskeep rest
Lee
27 Methodist Pharmacy
29 Prosper Bros drugs
29 F W Walker shoemkr
A & P Tea Co
31 J H Merritt gro
33 Elvin Wheeler barber
35a T H Samadonis shoe repr
35 L W Rogers Co gros
37 T H Caldwell gen mdse
39 W A Byers gro
39 J G Sherrer
37 Shamrock Theatre
37½ L F Chapman
Dr Montague Tuttle
J W Stilwell barber
Mrs Ora Mitchell
41 L E Chapman
43 K T Pilot
45 R H Caldwell
47 E O Pritchard
49 J W Binns
49 Mrs O G Daniel
51 Mrs Mattie Reynolds
53 Mrs M F Smith
Mrs L B Belle Isle
56 F M Roebuck
57 Sara Florence
Mrs Alice Longworthy
60 T P Hanbury
Evans ends
61 R E Collings
63 Reese Perry
65 Mrs E M Dyer
67 **Alabama Apts**
Mrs Annie Griffin
J N Eley
Frank DeBoice
70 A W Mays
72 Dr M G Campbell
74 F H Baker
76 W E Christian Ch
82 J T Harwell
Mrs Lula Nelms
Duan ends
85 H W McAlin
Mrs A C King
87 **Gordon Apts**
F W Hadley
J S Garner
W D Burk
L D White
88 W S Wadsworth
92 Fred Hester
94 S E Welch
W H Howard
M E Wheeler
I W Wesley
96 W T Daniel
97 A E Cobsard
100 W H Moor
Mrs D E Bigham
104 Rev R F Kirkpatrick
105 F W Douglas
108 W E Presby Ch
Ashby
111 J F McClung
114 T L Stokes
118 St Anthony's R C Ch
120 Dr C P Ward
L A Wiltshire
Barney O'Conner
121 F P Hoffner
123 A L Day
126 W H Beam
127 W A McCullough
128 Mrs S J Crumley
130 J S Nichols
133 W H Dishro
140 Craig Cofell
151 R H Dobbs
Gordon Pl begins
154 Rev J F Purser
172 J N McEachern
Peoples
175 W A Foster
176 J A Noyes
179 T R Rogers
182 A M Torbert
185 Albert Howell
186 C A Forrest
188 A H Lidstone
192 J H Andrews
196 E D Murphy
197 J M Wright
203 J D Ely
207 P D McCorley
208 B T Pace
213 L K Rosser
214 R T Connally
Culberson ends
221 A Y Philpot
224 Edwin Camp
227 J M Sanders
231 F L Wagener
233 Mrs D H Rixey
235 H C Miller
239 R O Lovett
Lawton
244 A H Gibson
245 N W Spencer
249 W H Beaupre
252 H H Arnold
254 Rev J H Nee
257 N N Ferguson
T J Cliner
260 O W Anderson
261 W F Burton
265 H L Culberson
270 R H White
271 Leila Culberson
West End Place begins
274 J B Wilson
Mrs G H Hood
R F Williams
277 J W Tipton
278 C T Maxwell
282 L A Brady
285 W W Springer
286 W E Venable
Queen begins
287 Mrs A R McArthur
291 Fred Lester
295 J C Sage
298a R E Patillo
298 O F Kauffman
301 J E McRee
302 E G Skinner
302½ N J Lewis
R F Jones
304 D P Brisbane
305 E C Lester
306 Mrs E Belle Isle
308 Mrs M N Harrison
311 J M Simonton
315 W M Prather
316 Vacant
Grady Place begins
321 A M Verner
324 W A Arnold
328 J J Jones
331 Mrs E W Burnett
A E Summers
332 J N Wallace
Holderness ends
335 Mrs A M Rollo
345 W N Tumlin
G W Tumlin
351 E C Hood
359 H T Moore
365 H T Williams
369 R H Williamson
Atwood ends
375 Mrs S A Satterwhite
G E Bakestraw
379 E F Teague
W H Teague
383 J E Beckwith
389 H G Henderson
Paul Ramsey
396 G K Matthews
401 J H Thrash
W A Pyle
406 W L Cousins
Mary Schaffner
Hopkins ends
413 J H Martin
420 Carroll & Hunter coal
423 E T Forrest
427 C E Derby
430 H T Carroll
431 Gordon McDonald
435 D C Jones
439 G W Singer
443 J W Simmons
452 J F McNair
Langhorn begins
463 W L Hawes
485 E E Cox
L & N R R
Cascade av begins
520 J H Clay
540 J G Moore
576 Mrs E M Stokes
580 A C Parsons
583 Calvary M E Ch
588 G C Vaughn
L H Palmer
Willard av
593 C W Tarpley
Mrs M M Walker
591 Allen Smith
609 Gordon St Pres Ch
Lucile av ends
Inman begins
614 Mrs S D Pierce
617 Gordon St Bap Ch
618 L W Rogers Co gros
640 Vacant
642 L Minsky gro
648 L M Gross
656 Cavanaugh Martin
649 S H Gardner
L E Bartlett
655 H H Hughes
662 J N Landers
671 L C Hays
677 Mrs E A Wills
678 Mrs Martha McCashey
Ontario av begins
700 W T Mooney
Wellington
701 S L Duncan
707 J M Carroll
709 Rev L W Collins
713 W O Babb
719 R A Eubanks
723 G F Lange
725 Mrs Fennie Truitt

N. P. PRATT LABORATORY
ANALYTICAL CHEMISTS
Manufacturers Carbonic Acid Gas, Epsom Salts
90 Auburn Ave.

The BANKERS ENCYCLOPEDIA
CONTAINS A Synopsis OF THE Banking Laws OF EACH STATE Revised to Date
ALSO AN Up-to-Date Map of each state as well as the PRINCIPAL RESERVE CITIES
FOR SALE BY R. L. Polk & Co. Detroit

THERE IS MORE POWER IN THAT GOOD GULF GASOLINE AND SUPREME AUTO OIL
GULF REFINING COMPANY

MORE GOODS —ARE— BOUGHT —AND— SOLD THROUGH THE Classified Business Directory THAN BY ANY OTHER MEDIUM ON EARTH

FRANKLIN & COX, Inc.
RELIABLE Druggists
Chemicals
Physicians' Supplies
Toilet Articles
Prescriptions
Soda Fountain
Cigars, etc.
24 to 26 Whitehall St.
Phones Main 265-266

WALKER ROOFING CO.
We will reef anything, anywhere, with any material, at any time, and do it right.
273 Marietta Street Phone M 4075 Atl. 637

GORDON—Con'd
729 E Hinkley
732 G J Foster
735 W H Haynie
739 O M Roig
741 Rev Lemuel Gill
Joe Johnson av begins
759 Mrs B A Pittman
761 J W Harper
765 D A Carmel
767 Mrs M Venable
768 T J Gaskill drugs
771 W B Tribble atty
802 M E Bratton coalr
807 Leland-Grant Co monuments
Greensferry av ends
820 West View Cemetery
829 J H Cowly
855 R H Haynie
861 O D Upshaw
865 H M Hardesty
871 W W Austin
873 G M Flashback
876 F P Pope
887 H O McDonald
888 G W Walker
889 Mrs Mitty Bale
907 P Toland
923-27 D G McNair
Hunter
945 Elbert Daniel gro
S G Cobb
947 Mrs Carrie Harris
Grady Coalb
955 R M Pearson
957 W T Latham garage
975 J A Roper
C E Beard
977 F G Manord
985 Mrs Anna Pease
995 E C Mseger
1001 C A Mseger
1005 T H Vinson
1007 J E McNair
G R Johnson
1015 J R Morris
J W Connally
1027 A D Hones
1041 H H Elliott
W A Cook
1043 Vacant
1047 Vacant
1055 Vacant
1100 S D Warren
1105 E K Barker
W B Barker
1111 E C Smith (c)
1113 J W Murrher
1116 T E Teal
1118 W A Blankston
1126 Robert Franklin
1132 W R McDonald
1134 J S Henry
1136 C C Vincent
1138 N K Camp
1139 L D Ray
1142 Boston Lamar (c)
1145 Battle Hill Sch (c)
1149 Mrs Mary Whitfield
1155 J M Smith
GORDON EXTENDED (Battle Hill) **sewerage** throughout.
GORDON AV see South Gordon
GORDON AV (Kirkwood) near Candler Station
1 E A Kemp
2 F B Taylor
4 F M Nash
10 T G Fleming
11 P J Talbot
15 J T Conder
16 E S Moseley
17 J H Barfield
20 Vacant
21 G K Plunkett
24 W V Brownlee
26 Mrs E W Little
29 R H Stanton Jr
31 J J Bennett
K W Hendrix
32 C J Masters
37 W F Helms
41 E L Worcester
43 Fred Scriven
45 W A Reedier
GORDON PLACE (formerly Wilson Place) from 276 Gordon s to 111 Oglethorpe av **sewerage** throughout
20 A J Merrill
21 F M Lynch
22 W H Jackson
25 T E Scott
26 F S Patterson
T K Moore
28 W W Carroll
H W Moncrief
29 G W Eaves
32 E J Reynolds
33 J W Crews
36 W P Streater
37 C B Wallace Jr
40 J N Waddell
G C Hill
42 W H Hoopert
44 John Jenigan
47 J F Fleming
GORDON VIEW (Kirkwood) on N Decatur car line
GOSPERO from 48 Randolph s to Sou Ry tracks 1 e of Irwin
GOSSYPIUM from Foote Row to Hardee 2 e of Mayson
GOULD (Lakewood Hts) on Lakewood car line
GOVAN (Edgewood) from Moreland av e to Flora av 2 e of DeKalb av
GOVERNOR from 777 N Boulevard e 2 blocks
GRACE from 262 Fort s to 267 Hilliard 1 e of Cain **sewerage** throughout
GRADY AV from 238 Crumley s to 240 Bass **sewerage** from Crumley to Glenn **water**
GRADY AV from 8 Park av s to Confederate av changed to Mead
GRADY PLACE from 420 Gordon s to Oglethorpe av 2 w of Lawton **paved** with macadam **sewerage** and **water** throughout
17 E H Rogers
18 S E Dorsey
20 H P Barton
21 J R Marston
22 Charles Brotherton
23 J L Veal
24 A J Walters
25 Mrs F Patterson
26 J E Gaskel
27 Mrs E A Smith
32 E D Drake
34 C H O'Neill
36 L O Shires
37 W W Atherson
41 L Y Tremleman
C I Andersen
42 H D Hurlbut
45 R J Young
48 C H Petty
G H Ethison
49 J W Spring
50 W E Castleberry
53 E O Thornton
54 C B Wallace
57 J W Armistead
58 J C Rodebarber
63 W A Spell
64 G P Humphries
65 Mrs S S Flury
68 S I Bagwell
70 J L Williams
74 S I Briggle
75 Mrs K F Davis
GRAFTON from W & A R R W to Vine 1 s of N North av
GRAHAM located in Capitol View
GRANBURY from 31 Metropolitan av s e to Haas av 1 s of Fair Street av
GRANGER changed to Griffin
GRANT (Lakewood Hts) formerly Nelas
GRANT from 186 Decatur s to Vanira 1 e of Hill **paved** with rock and chert from Decatur to Fair Wood Block Fair to Ga R R **sewerage** from Decatur to Hunter and Fair to Augusta av **water** from Decatur to Ormond
8 Julico Coal
10½ Lula Adams (c)
10b Hattie Boone (c)
14 Carrie Butler (c)
16 Frank Arnold (c)
18 Della Wrasley
22 Annie Allen (c)
24 Frank Howell (c)
26 Paul Norman (c)
Biggers
29 Stein Bag Co
32 Crecy Anderson (c)
34 Hattie Drisker (c)
35 Meneva Thomas (c)
36 Carrie Hoss (c)
37 Sarah Green (c)
38 Joseph Evans (c)
39 Addie Steel (c)
40 Thomas Berien (c)
Hunter
41 Perry Thomas (c)
42 A W Weaver dairy
52 Garber & Fallin
54 A L Dempsey
Fair
67 Mrs L Bignite
71 Mrs H E Davies
73 J R Ross
76 J T Bryan
78 W C Dodds
80 F H Russell
84 J M Donald
92 C F Thomas
93 C B Calloway
Woodward av
94 J T Mallot
Mrs E P Oliver
96 M A Beller
97 Mrs J B Reynolds
J G Fowler
99 E D Crane
104 R H Shipper
102 Mrs Nettie Butler
J M Smith
103 H A Brown
107 Edward O'Shields
108 M M Merk
110 R A Arnold
111 T D Bradley
114 Valentine Winsimer
115 R A Bakestraw

Skinner Bros. Transfer & Storage Co.
PACKING AND STORAGE
Special Attention Given to Moving Household Goods and Pianos
Telephones Bell Main 3121 Atlanta Main 879 163-165 WALTON ST.

NORTH VIEW CEMETERY

ATLANTA'S MOST BEAUTIFUL CEMETERY

Office: 531 Candler Building Bell Phone Ivy 1624

113 Vacant
119 H O Nichols
L N Hawkins
122 J E Whitehead
125 Mrs Ernestine Dorsett

Logan ends

126 G W Hammett
128 J H Worsley
129 Mrs M A Mullings
J R Moon
130 E P Stokes
T J Gray
131 Louis Trotter
134 R L Speer
L G Zach
135 Dr W McGill
T F Wall
141 Mrs I M Cable
142 A M Singleton
H D Goza
142 J H Holt
145 Meyer Bick
148 L A Patrick
C E Singleton
150 J A Sewell
151 Mayfield Transfer & Storage Co
151 T W Hadley
152 T J Counts
M P Hilley

Bryan begins

156 T A Kennon
R M Clark
160 Mrs C E Wells
J P Aiken
161 O R Clietl
C E Wright
J M Simon
164 C M Henderson
Mrs L L Williams
168 Vacant
170 W S Terrell
172 A A Allen
174 Z E Wilson
178 W F Freeman
176 T M Foddrill
180 Mrs Mary Nally
F H Ellis

Glenwood av

185 M U Nix
188 Michael Brady
190 J E Vogt
191 J E West
194 W P Bell
198 W C Arrington
199 J J Lovelace
A M Huggins
200 T K Lockhart
202 Dr S H Gillard
203 M H Pittman
Mrs Bessie Gallager
206 F C Woodall
207 Mrs S E Walker
210 Dr W H Rice
211 J V Dooley
213 J K Ratledge
Rothezge Transfer & Storage Co

Sydney

215 St Paul's M E Church
218 Vacant
219 H T Moon
224 Rev J S Goodwin
232 J F Smith
236 Mrs A B Wadsworth
240 Mrs L J Greene
242 E S Mabry

St Paul av begins

243 Mrs Cordelia Thomas
247 S T Astin
249 Charles Lelkoff

Orleans

253 J H Lane
Mrs A Pounell
254 Jennie Barmer
256 Mrs W A Warwick
257 H A Robertson
D G Bridges
258 C H Roberts
261 W R Roberts
261 G T Massey
264 J R P Cochran
267 J A Wade
J P Daniel
268 V J Hughey
271 Guy Moserlef
275 L W Evans
277 H N Walden
279 C M Ragsdale gro
280 Mrs Pearl Terry
Wm Immer

Milledge av

282 E A Moore
284 J M Goodberg
291 Vacant
294 C C Gibson
297 Mrs J Casey
302 Mrs Delilah Foster
E L Derby
303 Mrs B H Wells
Rev D S Edenfield
T H Carlledge
304 E S Freeman
307 W C Pease
308 J R Wellborn
J D Dobson

Glenn

310 Mrs C P Bowers
311 W P Peake
E P Pierce
E E Parrack
312 W M Scott
313 J H Hunter
321 J R Mitchell
323 C P Riddell
324 J W Mashburn
325 Rev Robert Ivey
326 Rev B A Edmondson
336 Mrs L Winningham
338 J E Beach

Georgia av

346 L M Arnold
347 Vacant
349 Dr C E Battle
350 Thomas Turlington
351 W E Beard
355 J I Dennard
363 C E Minor

Pavilion

364 W P Slaton Sch
365 W P Stewart
368 Dr J Q Brantley
369 Mrs L V Cole
373 Xavier Johann
374 E C Latham
Mrs Mary Harwood
377 I E Tinney
378 Chas Peeples
379 J D Pinla
381 Mrs W L Featherston
387 T M York
388 R A Boston

Rae

390 W B Dodge
391 J P Walker
397 Mrs Iora York
J A McKoon
399 W D Burke
398 R I Ward
398a J S Fears
398b W W Jackson
398c Mrs A M Davenport
399 W P Patterson
401 Mrs Lula Jett
401 J H Rhinehart
407 Dr H R King
421 Grant St Pharmacy

Augusta av

425 H H Bridges gro
425½ F M Bridges
428 M M Leonard
427 L W Rogers Co gro
430 J A Blake

Little ends

432 Vacant
432½ Vacant
441 M O Higginbotham

South av

451 L M Wellborn
455 A G Moore
456 J L Caldwell
460 J H Brooks
463 L P Hardy

Ormond

150 Vacant
152 Vacant
154 Benjamin Hand
155 Zachary Sanders

Climax ends

797 H E Lacy
801 O C Behoy
804 Wm A Lemsolel
808 G E Armstrong

Elmira begins

809 John Donald

Dalton ends

863 Marion Lawrence
867 Mrs Lora J Wallace
870 T H Johnson
878 Isaiah Hurse
881 W R Ramsey
885 J H Thomas
889 R McL Smith
891 Cary Studdard
893 L L Morris
896 Mrs Pearl Williamson

GRANT ALLEY from 178 Piedmont av w to Courtland

GRANT PLACE from 466 Peachtree w to 124 West Peachtree **paved** with asphalt

17 Geo Everoad
E W Simpson
J A Mixon
Mrs M C Wolbert
21 Otto Feil
John Lockridge
John Allen
23 E L Aaron
Carl Addel

GRAPE from 161 Irwin s e of N Bilderaff

GRAPE (Lakewood Hts)

GRAVES from 302 Magnolia n to Foundry 3 w of Walnut

GRAVES ALLEY from 225 Peoples w to Lawton

GRAY from 318 Simpson n to W & A R R 1 e of Davis **paved** with macadam from Simpson to Jones av granite blocks from Jones av to John macadam from John to Kennedy **sewerage** and **water** from Simpson to North av

7 R M McCann
8 W L Saiterfield
9 J D Woolen
10 J T Cochran
12 C M Merck
14 O S Baker
16 J D Odd
18 G W Lyon

Jones av

25 Mrs E M Tolson
30 J D Higginbotham
32 C A Scott
36 C C Moore
37 F H Cobb
38 E P Easters

Buck ends

F. GRAHAM WILLIAMS BRICK CO.

INDIANA LIME STONE

Phone Bell Ivy 1733 CANDLER

Atlanta Milling Company

Manufacturers

Capitola and Miss Dixie FLOUR

Mountain Rock Meal

Distributors

Oats, Hay Mixed Feed Cotton Seed Products

PHONES:
Bell M. 1188
Atlanta 1189

THOMAS & THOMAS

Home Office Representatives

Group Insurance Dept.

Aetna Life Insurance Co.

1520-21
Hea
PH

PLUMBING

Good Work
Right Prices

Belcher Heating & Plumbing Co., Inc.

24 S. Pryor St.

Phone Bell Main 2269

BICKERSTAFF, RICHARDS & CO.
108 Hurt Bldg.

General Insurance

Fire, Liability
Automobile
Accident, Health
Plate Glass
Burglary

STRONG COMPANIES

BEST SERVICE

PHONES
Bell Ivy 2767
Atlanta 4221

WALL PAPER
HIGH CLASS INTERIOR DECORATIONS
PHONE IVY 489
107 N. PRYOR ST. Opposite Candler Bldg.
FRIDDELL BROTHERS

GRAY—Cont'd
Western av begins
44 W A Holloway
Johnson
67 Hester Hawkins (c)
84 Anna Mason (c) lunch
86 C H Hightower (c)
88 Thomas Miller (c)
90 Emma Holsman (c)
95 Gray St School (c)
Kennedy begins
108 R L Cranfock (c)
108 Ida Stovall (c)
110 Mary Paterson (c)
148 Sarah Ayers (c)
150 Richard Sims (c)
151 Cinthia Tate (c)
152 John Frazier (c)
153 Ginny Kennedy (c)
154 Wm Thomas (c)
158 Joseph Shepherd (c)
160 Maggie Ragsle (c)
162 Foster Knox (c)
164 J A Armstrong (c)
166 A E Williams (c)
168 James Wiley (c)
172 J H Kendrick (c)
174 Eliza Crawford (c)
North av
192 Belle Williams (c)
194 Jerry Campbell (c)
196 Elsie Houston (c)
200 Addie Gill (c)

GRAY'S ALLEY from Bell s to Fort 1 s of Houston

GRAY'S ALLEY from Peeples w to 248 Lawton 1 s of Gordon

GREEN from 578 Hemphill av w to city reservoir

GREEN'S ALLEY from Kennedy n to North av 1 w of Wilson

GREENE from 478 Fort e to Bell 3 n of Auburn av

GREENFIELD Chastaintown N Atlanta

GREENSFERRY ALLEY from 318 Greensferry av to Ivy

GREENSFERRY AV from 55 Larkin near 218 Chapel w to Gordon **paved** with macadam from Larkin to Chestnut rubble from Ashby to Holderness macadam from Holderness to Gordon **sewerage** from Larkin to Ashby **water** from Chapel to Ashby
2 Nathan Jenko gro
4 Vacant
16 P F Hogan (c)
16 Martha Whitehead (c)
17 Della Hamilton (c)
21 Rosie Crump (c)
22 George Roberts (c)
24 Mary Collier (c)
25 Fannie Foster (c)
26 H Patterson (c)
27 Evelyn Bird (c)
28 Gussie Jones (c)
28a Shellie Smith (c)
29 Henry Hawkins (c)
31 Florence Heard (c)
32 Quillian Watkins (c)
32½ Dahlia Mitchell (c)
33 Lena Daniel (c)
34 Mattie Mann (c)
34½ Rita Middleton (c)
35 Bertha Hawkins (c)
36 Laura Jackson (c)
36½ Ophelia Foster (c)
38 Lizzie Robinson (c)
38½ Sarah O'Brien (c)
39 Annie Whitehead (c)
40½ Lulu Hudson (c)
42 Nellie Shepard (c)
42½ Thomas Rogers (c)
43 Mat Lang (c)
47 Ellen Kemp (c)
48 Willie Rose (c)
51 Elijah Anderson (c)
52 Janette Thomas (c)
53 M A Ford (c)
54 L P Ray (c)
55 Vacant
55½ Sallie Butler (c)
56 Henry Wynn (c)
56½ Alice Gray (c)
57 H W Bryan (c)
58 Vacant
59 Edna Collins (c)
60 Fannie Tucker (c)
61 Pinkie Weems (c)
62a Victoria Pearson (c)
62c Lulu Bush (c)
62d Vacant
Villard ends
63 Emma Foster (c)
64 Emma Mayfield (c)
66 Lula Williams (c)
Holland ends
74 Walker Adkinson (c)
76 Jane Arnold (c)
78 Mosella Hill (c)
80 Sarah C Cole (c)
Dora ends
82 Bertie Person (c)
84 Carrie Gregg (c)
86 Emma Key (c)
88 Albert Tench (c)
90 Della Berry (c)
90 Eliza Williams (c)
91 Joseph Little (c)
92a Robie Moon (c)
92b Lula Stewart (c)
93 Lizzie Hill (c)
94 Little Chambliss (c)
94a John Chambliss (c)
95 Jackson James (c)
96 E Marshburn (c)
97 Margaret Smith (c)
110 Stella Adams (c)
101 Ellen Gordon (c)
102 Stella Long (c)
103 Vacant
106 John Green (c)
107 Andrew Harris (c)
Humphries ends
108 Sallie Garner (c)
111 Bessie White (c)
112 George Howard (c)
Beach begins
122 Anna Brown
127 Rose Franklin (c)
129 Ora Wilks (c)
132 Herman Schroeder
Mattie begins
137 Allen White (c)
139 R D Patrick (c)
141 Fannie White
142 John Williams
142 Roena Bird (c)
143 Alice Cooper (c)
Lawler begins
Mildred ends
175 James Jackson (c)
183 J W Stroud (c)
187 Nana Sane (c)
191 James Rogers (c)
192 Junior Randall (c)
Chestnut begins
201 W J Arnold (c)
Culver ends
204 Laura Jackson (c)
205 Nancy Jenkins (c)
206 Ella Lee (c)
208 Margaret Smith (c)
209 Elder Tate (c)
210 Hugh Arnold (c)
212 Joseph Echeverz (c)
214 Arnoldy Quinn (c)
Henry
223 Robert Lanier (c)
224 Annie Wood (c)
226 Wm Martin (c)
231 Vacant
Lee
239 Mose Collins (c)
240 W F Pascal (c)
241 A C Simmons (c)
242 John Butler (c)
243 Cora Lanier (c)
244 Martha Edwards (c)
244½ John Hill (c)
245 Clara Tucker (c)
246 J T Hancock (c)
Brown begins
Wellborn begins
248 J G Stephenson (c)
249 George Exley (c)
251 John Wells (c)
252 Lena Scott (c)
253 C C Hawkins (c)
256 Rosie Echols (c)
257 Amanda Johnson (c)
258 Jane Stiles (c)
260 Robert Owenby (c)
261 Vacant
262 Alice Wilson (c)
263 Vacant
264 Sidney Hardaway (c)
Bonie begins
265 Thomas Wright (c)
266a Minnie Johnson (c)
266b James Brown (c)
269 Jessie Brown (c)
271 John Jackson (c)
278 Gardner Johnson (c)
279 Clem Madison
Ashby
Abbott
Lawton begins
Rosser ends
Holderness begins
283 C A McGahee
286 Mrs Adelle Alsup
Atwood begins
LAYBH

GREENSFERRY AV (Battle Hill) continuation of Greensferry av
45 G D Phillips
70 T J Norton
H M Charles
72 M M Mashburn
74 R H Lyon
76 E C Hensley
78 G O Arrington
J D Arrington
Wallaces
80 F S Beck
Mrs A K Foster
81 H H Burke
H A Green
82 H A Sentell
H A Hayes
W E Dollar
R C Hudson
83 Grady Watkins
R B Tyson
84 W B Hall
J A Stewart
86 J F Maner
Wm Tenn
87 Grady Walker
88 G H Benson
89 S H Walker
G L Ayers
91 Oland Woodall
92 W L Vansant
93 J B Hodgins
R W Hodgins
Joe Johnson av
94 S Park
96 H W Lane

Home of Nettleton & Howard & Foster Shoes
Daniel Bros. Co. 45 - 47 - 49 Peachtree Street

S. A. WILLIAMS LUMBER CO.
GOOD LUMBER And Anything That Can Be Made From It
Office and Mill 254 ELLIOTT St. BOTH PHONES 328

98 T F White
Smith Latham
Racine begins
109 D S Moon
114 Mrs A M McKinney
132 Miss M E Turner
Elbert Daniel

GREENWICH from 16 Fergus w to Inman i s of Lucile av **sewerage** from Lawton to Holderness and Dargan to Atwood
56 E C Hart
57 J B Alexander
161 J L Senenhaugh
Dargan pl ends
162 Mrs J H Keyes
163 G P Dance
169 Emily Smith
170 G T Edwards
171 Mrs C M Levy
176 O K J Alcorn
179 M H Dreyfuss
187 F A Sievers
194 F O Watson
195 J C Joiner Jr
196 J M Pender
198 M D Binford
204 C S Lee
219 Mrs E Johnson
223 A B Cleveland
F C Jack
Holderness
249 W L Kiker
Hopkins
Atwood
269 F A McAllister
272 C D Cason
W A Kline
276 W S Stelton
277 C O Fagan
279 R H Arnold
286 J W Lawing
290 Mrs M W Manning
294 W A Price

GREENWOOD (Cook's District) on River car line

GREENWOOD (Decatur) on N Decatur car line

GREENWOOD AV from 881 N Jackson s to Highland av **paved** with macadam **water** and **sewerage** throughout
1 T L Simmons
4 F E McLeod
12 L J Spencer
20 H A Jones
A S Elliott
24 S W Hansard
25 Mrs S S Alexander
28 A H Foster
C W Blake
30 J H Bonner
32 W C Powell
Vedado Way
33 Dr J S Gillet
40 H Y Walker
41 Mrs H L Sims
43 A H Linder
44 W H Lemmons
46 Mrs Florence Huff
T F Drake
Boulevard
62 R E Odom
72 Mrs L H Stafford
73 E H Nardin
74 G M Thomas
75 B W Iver
78 B N Moore
83 C R Collins
84 J S Collins
86 Vacant
88 J A Davies
90 C D Crenshaw
91 Dr G A Vinson
R M Elkins
93 J R Blalock
94 W F Sanders
H E Hunter
97 T J Gaugherty
101 C C Whitaker
102 J G Akin
105 W L Breathalt
106 W G Hudson
108 H W Colson
114 A A Ragsdale
143 O E Burton
Lakeview av
San R R Intersects
156 Austin Bros bridge shops
163 Vacant
165 W F McLain
Ponce de Leon pl
227 R T Jones
231 Dr F K May
T H Furman
237 C S Elkins
241 Mrs R L Holbrook
246 Dr J T Floyd
248 F A Sheram
Bonaventure ends
262 J C Todd
Barnett ends
274 W A McClure
275 F F Linn
279 C C Stanley
282 J F Linn
J H Terrell
301 C E Helmer
302 R E Barnwell
305 F H Hallin
308 J S Owen
312 C W Puckett
321 Mrs E W Offutt
325 L A Hawkins
365 R A Rodgers
371 Vacant
373 W J Foster
376 Greenwood Av School
Frederica ends
387 J O Noel
391 G N Spring
394 C S Transon
395 J H Woods
395 W N Glass
398 Jesse Wall
402 Bonnie Farlow
411 D M Weolan
415 W C Hair
419 W H Harris
423 R L Barrett
427 W M Davis
428 H C Hair
J W Graham
432 Harry Kaplansky
437 F A Smith
442 J H Dunlap
447 O S Peek
452 R H Woodward
Highland av
464 A C Kemp
467 C E Gray
468 F H Hoskaw
476 Vacant
477 Vacant
481 Vacant
475 O E Lanefield
477 Vacant
478 J M Sullivan
495 F P Bree
497 Rev Walton Rogers
508 E F Steele
519 Emily Hunnicutt
522 Mrs F T West
Rosedale rd
Briar Cliff rd

GREGG from 37 Ira w to Whitehall Terrace i s of Bowen

GRESHAM from 429 Lucile o to 449 Fowler i s of North av **sewerage** from Venable to Fowler **water** throughout
12 J E Simpson
15 L H Johnson
18 T H Hughes
21 Mrs A H Neal
22 W A Lasmons
Venable ends
23 Mrs M H Webb
24 C Moore
25 L L Richardson
26 G C Duncan
27 J A Payne
30 C O Waite
32 M H Williams
33 J C Land
A Cofield
37 Mrs Elizabeth Webb
41 W F Foss
42 E Hogan
McAfee

GRESS AV from Home av s to Hampton av i s of S Boulevard

GRIFFIN from 255 W Hunter n to Exposition Mills **paved** with macadam **sewerage** from Magnolia to Fox **water** from Hunter to Ballwood av
45 T N Gomez
46 Gilbert Sweat
50 Albert Toler
53 Sarah Hammock (c)
56 Bart Hightower
57 Geo Lamar (c)
58 Wm Bess
60 Josie Abrams
62 Uncle Smith
64 Harry Ramsey
66 J W Woolfolk
Neal
76 Oscar Key
77 W A Lindsey
78 Wm Scroggins
79 H P Steel
80 Wm Alexander
81 Bradley Henson
83 M T Williams
85 Chester Collins
Jett
87 E J Young
89 J A Rutherford
Jefferson
161 M S Scruggins
162 Wm Foster
172 Nannie Hairston
180 Mr Ida N Nolen
185 T H Grogan
176 J G Barrow
217 A M Carlene
220 Beth Ellison
228 A B Cochran
238 L L Quinn
240 A R Mays
260 W J Huckaby
272 J D Robinson
295 J E Gilbert (c)
328 Eugene Watford (c)
350 Timothy Cromer (c)
363 All N & Ind Inst (c)
369 Rev R D Stinson
371 Mrs M Willoughby
372 W E Lorsat
373 H E Starnes
J E Starnes
374 C H Lasta
376 W R Elrod
378 M G Meadows
381 M H Yancey
Kennedy
410 R M Morgan
411 E B Hignite

Austin Bros.
BRIDGE BUILDERS
DEALERS IN
Structural Steel
Road Machinery
Steel Convict Cages
156 Greenwood Avenue
ATLANTA
Bell Phone Hemlock 940

DRY CLEANING
Quickest and Best Service
We do your work the way you want it and return it when you want it. No vexatious delays, because we have the experts and facilities.
French Dry Cleaning Co.
JOSEPH MAY & SONS
Bell Phone Ivy 576, 677, 3578
Atlanta Phone 4246
168 Peachtree Street
DYEING

Everything Man Wears
Daniel Bros. Co. 45 - 47 - 49 Peachtree Street

Dowman-Dozier Mfg. Co.
596 MURPHY AVENUE
The Largest Sheet Metal Works in Atlanta
—
Cornices
Skylights
Ventilators
Metal Windows and Doors
—
PHONE
West 104-105

Thos. C. Dunlap & Co.
Consulting Accountants
Special Examinations Systems
Reorganization
Income Tax Returns Compiled
511 Burt Bldg.
PHONE
IVY 2415

BESSIE ANDERSON PUBLIC STENOGRAPHER
MULTIGRAPHING
Phone M. 4980 625 Atlanta National Bank Bldg.

GRIFFIN (concl)
411 A L Davis
412 C H Holbrook
413 W M Nales
414 Mrs M A Park
J E Nabors
415 C C Coleman
416 J W Anderson
Meldrim
417 J C Butler
418 C S Park
422 J L Streedman grc
426 J W McWaters
431 J S Smith
432 J H Hoff
434 W P Mullins
435 P L Parr
436 J A McKinney
438 Mrs F Elliott
439 T M Hardy
442 Robert Ray (c)
444 John Ware (c)
North av
445 W S Ansley grc
446 Wilkes Turner (c)
464 C A Griswell
D'Alvigny
470 John Baker
472 H L Griswell
474 Vacant
476 J W Guice
480 C W Ellington
Pelham
490 E M Blassingame
494 A T Hornsby
495 Hattie Gorman
506 Maud Barge
507 Ollie Riddle
Fox
514 H L O'Shields
515 C F Baker
516 Gus Smith
517 K S Turelhell
518 J T Johnson
521 W T Johnson
524 R P Pittman
542 James Phillips

GROVE from 53 Dillon a to Hemphill av 2 e of Howell Mill rd **sewerage** and **water** 10th to 14th
3 W T Dickson
4 Vacant
5 John Wilson
8 Lelia Warner (c)
10 Nettie Woodfolk (c)
20 Alex Phinizee (c)
22 George Hewit (c)
Exposition
23 Columbus Woody (c)
25 Samuel Hill (c)
26 David Watts (c)
27 Mary Wilson (c)
28 Lelia Bland (c)
29 Daniel Wilson (c)
30 Eliza Hill (c)
31 Laura Stephens (c)
32 Horace Jean (c)
33 Louis Calhoun (c)
34 Rufus Champion (c)
36 James Lober (c)
37 Dora Thomas (c)
Emmett Tenth
84 Hopkin Ramsur (c)
85 Bank Rawson (c)
88 Lawrence Boyd (c)
90 Green Carter (c)
92 A M Jones (c)
95 Vacant
98 John Brown (c)
99 Arthur Simpson (c)
100 General Nelson (c)
107 James Austin (c)
Gerard av
Edgehill av ends
141 D W Powell
143 C C Cox
144 Vacant
146 R A Sledge
148 Claude Wofford
150 C O Reed
170 J A Kell
190 W D Humphrey
202 Stephen Stalo
204 V A Palmer
207 H A Barnett
209 F A Hendon
C S Hendon
210 H L MacRae

GROVE PARK address mail "Atlanta R F D 5"

GROVELAND AV from Trabert a to Forrest 1 e of Hemphill av

GUNBY PLACE from 428 Decatur a to 560 Edgewood av 1 w of Krogg **sewerage** and **water** throughout

GUYTON from Oxford av n to Fourth 1 e of Poplars av **sewerage** throughout
1 W H Lester
2 C F Wilson
Oxford av begins
3 F J Tyler
4 L T Northcutt
6 C W Williams
8 B E Tatum
10 Vacant
Third
12 Vacant
14 Harvey M Neely
16 Vacant

HAAS AV from McPherson a to New East Lake rd 1 e of S Moreland av
1 J G Street
15 Vacant
20 H C Akin
26 A E Cramer
29 Vacant
33 Mrs O A Mann
Metropolitan av
72 J V Morris
76 Wayne Patillo
78 J N Iverson
80 T A Harmon
84 J E Vance
87 W H Harbon
88 K W Miner
92 W H Bennett

HABERSHAM ROAD located on Peachtree Heights Park

HAGERS ALLEY from 576 Decatur a

HALE from Ashland av n to Lake av Inman Park
12 Philip Phinizee
25 P C Chewning
27 S C Wiggins
29 Alex Kohler
31 B M Perdue
33 Mrs T E Barnes
41 H L Neal
43 G H Bennett
44 Sylvester McDaniel
Lake av
45 C M Doster
51 Mrs E O Ozmer
54 Rev G A Adamson
55 A E Hill
62 H J Parker
66 C R Whitlock
68 Wm Brazier
100 Inman Pk Free M E Chapel

HALL AV from 1054 Highland w 1 block

HALL'S ALLEY from 714 Elliott w to Margaret 1 s of Thurmond

HALLMAN (Kirkwood) from Warren to Simpson 2 e of Boulevard

HAMPTON from 807 Marietta a to Hemphill av 1 w of Curran **sewerage** 10th to Ethel
4 Vacant
8 C J Pate
10 R L Herndon
12 W P Jones
14 E J Adams
Bradley av
28 Charles Cochran
31 H K Hall
33 W C Hames
35 George McIntosh
37 H W Zachary
39 Mrs A L McDonald
Dillon

SIGNS
Store Front Signs, Office and Window Lettering, Card and Muslin Signs
Carved Wood and Electric Signs
MASSENGALE BULLETIN SYSTEM
Phone Ivy 686
88 EDGEWOOD AVENUE

BELLE ISLE Service Garage

ROAD SERVICE
OPEN ALL NIGHT

TAXICABS

THIRD AND PEACHTREE STS.
Bell Phones Ivy 298 and 2557

40 Mrs N Landman gro
42 W L Bohler
43 J J Evans
44 R A Davis
45 H T M Avery
46 J A Brinkley
47 W E Yarsley
48 A W Atkinson
49 J R Sanders
50 W W Parks
54 J D Jones
57 J H Saddler
58 Ollie Hicks
60 H E Hicks
62 R D Haygood
64 A B Usher
67 C P Sorler
G G Mansfield
68 P C Cook
70 R E Jones
71 Georgetta McCall (c)
74 W T Wadell wood
75 J A Howard gro
76 J A Howard
Exposition
77 Vacant
78 H N Gray
79 J N Robertson
80 R A Palmer
81 A C Sadler
82 G W McAdams
D N Smith
83 W T Waddell
84 L B Mullinax
85 T A Evans
86 B C Chastean
87 S M Waddell
88 P C Grant
91 H J Cook
92 R T Bartles
93 C M Cole
97 T M Pain
98 Mrs S F Jones
102 Arthur Pierce
103 B S Grace
105 J L Shannon
106 John Shannon
109 Mrs H A Webb
112 J P Mathews
114 Mrs M K Fenley
J A Deal
116 E B Pope
117 W D Jones
118 J L Waddell
119 W M Leak
121 C R Allen
123 Westley Young (c)
125 J E Yates
128 Mrs E A Joyce
Tenth
143 Annie Mosely (c)
150 J A Walford
151 Amos Wilson (c)
152 Vacant
157 W L Autrey
160 Wm Collins
J H Collins
170 N H Jett
172 J A Grenjola
173 R D Watkins
174 W A Heath
175 M D Smith
176 Beaver Plaster
F L Gregner
178 F F Castleberry
180 G B Nichols
182 W A Martin
T A Plaster
183 Fred Gill
185 T A Powell
Ethel
Gerard av
HAMPTON (C Pl) from 122 Georgia av s to limits
812 J N Parker
Mrs M J Saylor
814 A C Boyd
815 T J Newbury
817 H E Wesley
821 J T O'Neal
824 A O Allen
825 J C Hutchison
842 G M Martin
843 R V Morris
848 L C Lanier
851 J T Head
858 Annie Hale
862 W H Cisley
866 J J Jones
871 J K Betterton
882 C F Brooks
891 O E Lanier
896 W H Doyle
HAMPTON AV from 308 S Boulevard e to Brem av 1 s of Atlanta av
HAMPTON TERRACE (Kirkwood) from Ga R R n to Melendon 2 w of Howard
2 E L Gorman
6 Joseph Redwine
12 W E Cable
16 Y H Stearns
HANOVER from Belt Line R R s to Main 1 s of Ga R R
HANSELL from 352 Park av s to 366 S Boulevard 2 s of Glenwood av **paved** with rock and chert throughout
17 A R Whitmeyer
21 E R Wessel
Park av
22 Mrs S K Simmons
HAPEVILLE GA 8 mi s of Atlanta take street cars marked "Hapeville" at corner Alabama and Broad sts
HAPEVILLE JUNCTION on College Park car line at southern limits of East Point
HARALSON CROSSING on College Park car line at Southern limits of East Point
HARDEE s from Seaboard av to limits 3 s of DeKalb av **sewerage** from Seaboard to Moreland av
2 Vacant
3 J A Tassan
5 Taylor Allen (c)
37 E R Smith
40 A M Rice
49 T L Rayne
60 J L Wilson
Kensington
88 W L Taylor
91 J F Lassiter
98 N G Simmons
99 E L Tolbert
94 J F Farmer
Moreland av
97 Vacant
Clifton
108 Vacant
109 Louis Nordquist
110 Randall Clopton (c)
116 Reuben Hartman
117 T L Ledbetter
118 M D Thompson
Wyman
126 Eugene Weldon (c)
129 John Boughmor
134 O K Jackson
141 W M Williams
Center
145 B M Moore
148 E H White
Leslie
Flora av
252 Malcolm McCall
260 S P Walker
279 Louis Dooley
280 W H Sanders
Whiteford av
300 Bessie Eaton (c) (c)
323 J A Glass (c)
329 Jackson Howard (c)
361 R G Norton (c)
365 A A Hill (c) rear
371 J A Grechan (c)
Mayson av
378 Johannah Brown (c)
375 Joseph Pritchett (c)
392 Lucinda Barnes (c)
400 Vacant
402 R A Fowler (c)
403 Vacant
Wesley av
406 A F Carr (c)
408 James Latimer (c)
Bird
408 J C Cosby (c)
412 Vacant
417 Cornelia Scott (c)
422 W L Samuel (c)
423 Wm Jones (c)
431 Zana Bean (c)
435 Benjamin Ferguson (c)
445 H H McWilliams
HARDEE E (Kirkwood) from Kirkwood rd e to limits
18 Mrs Mary Mills
65 F G Lewis
75 O O Ray
HARDEE W (Kirkwood) from Kirkwood rd w to limits
8 L M Beasham
10 H Y Britton
W H Glenn
12 C M Wright
15 R R Hales
17 Vacant
23 M E Williams
HARDEN from 456 E Fair s to Glenwood av 1 s of Hill **sewerage** throughout
10 W E Crawley
12 J O Brooks
18 M Adams
E Fair
19 P T McWaters
20 C H Kriz
21 Vacant
25 Mrs Annie Aurand
26 S M Pambrough
Woodward av
46 Vacant
Logan av
60 Clara Ramey (c)
Francis Thomas (c)
73 Fannie Dowty (c)
81 Vacant
82 Albert Johnson
92 John McBride
95 Vacant
100 John Gainfoe (c)
HARDENDORF AV from McLendon n to Ponce de Leon av 1 e of Clifton av Druid Hills
22 George Hertlein
24 T W Hooper
329 S A Mayo
HARDIN AV (C Pl) from 767 N Main s to limits
101 M L Parker
114 F E Suttles
122 Lowdnes Connally
231 W A Peebles

THE BARRETT CO.

Tarvia

Roofing and Paving Materials

Coal Tar, Creosote Oil, Pitch, Paints, Roofings

Office and Warehouse 35 Magnolia Street

TELEPHONE Main 2144

ATLANTA Rubber Stamp & Stencil Works

Manufacturers Of

Stencils Seals Rubber Stamps and Badges

DEALERS IN OFFICE SUPPLIES, SIGNS, STREET NUMBERS ETC.

13 Luckie St. and 250 Edgewood Ave.

BELL PHONES
Ivy 618
Ivy 3513-J

THE "FAVORITE" STORE

BELL PHONE IVY 1339

EARL E. DUNAWAY, Manager

32 DECATUR STREET

Complete Home Furnishers

"FAVORITE" STOVES AND RANGES

$5.00 for your old Stove or Range on the purchase of a new one.

FORD
Plumbing
and
Heating
Co.

NO JOB
TOO BIG
NOR TOO
SMALL

13 S. Broad St.

BOTH PHONES
Main 206

McElroy
Artificial
Limb Co.

Makes the
Limb that
is Nearest
to Nature

66 1-2 West
Mitchell St.

Bell Phone
MAIN 3348

Barclay & Brandon Co.
FUNERAL DIRECTORS
246 IVY STREET
Phone: Bell Ivy 112-113 Atlanta 788
G. H. BRANDON, President R. M. BRANDON, V-Pres.

HARDIN AV (C P)—Cont'd
384 Francis Rhode (c)
406 T C Gilbert
407 J W Reeves
413 S R Youmans
422 F A Denton
426 W S Cantrell
506 George Jefferson
512 J W Mann
522 V H Thompson
531 J A Corley

HARDWICK Lakewood Heights

HARMAN (C Y) from Dill av to Decker 1 e of Ashby

HARMAN (G C) from Lee to Hoderness 1 n of Campbellton rd

HAROLD from Lynex av e to S Moreland av 1 s of Eden av

HAROLD AV from McLendon w to Ponce de Leon av 2 s of Clifton av Druid Hills

HAROLD AV from 119 Pearl e to S Delta Place 2 s of E Fair **sewerage** and **water** throughout **paved** with macadam throughout
9 W M Reeves
Cornelius Smith
11 S D Fergantis
12 Edward Hines
15 L M Wheeler
16 Leo Morris
19 A E Withers
20 J R Holley
J J Menter
22 M B Petty
24 M F Pirkle
25 George Hill
26 W W Sykes
James McCord
27 J E Carter
28 Delsey Pruett
29 H G Clotfelter
30 Ernest Knight
37 M E Weaver
42 J O Pope
44 J L Taylor
45 D J Long
46 Mrs J Chappell
47 P H Phillips
52 A L Cartledge

Delta pl
54 J H Royal
56 B W Black
65 J W Dunn
66 J M Bagwell
John Davis

HARRALSON AV from 995 DeKalb av n to Alta av 1 w of Moreland av **sewerage** and **water** throughout
17 E W Wright
18 W W Hassingame
21 W O Rolland
22 J W Wade jr
24 J S King
John Faith jr
28 N W Perkins
30 T E Norvell
C S Compton
38 W A Mosley

HARRIET AV from Clifton av e to Harold av Druid Hills

HARRIS E from 242 Peachtree s to 284 Fort **paved** with granite block from Peachtree to Piedmont av macadam Piedmont av to Butler **sewerage** from Ivy to Fort **water** from Peachtree to Fort
6 Carl Witt realty
10-12 Spilsdorf Electrical Co
16½ The Adolf
18 W L Watson
20 Universalist Church
18 Mrs Fannie S Rogers
19 J L Orr
22 Vacant
27 Mrs L E Gunn
28 Vacant
29 Vacant
27 Valera Helton
29 Mrs Elizabeth Reddy
31 Mrs A H Walden

Ivy
39 Vacant
40 Mrs M V Garrison
41 Vacant
42 J C McClearin
44 Mrs A Pickard
45 Mrs Julia Dicks
46 Vacant
51 C A Humphry
52 Miss Bertie Bone
54 Christopher Mohinger
55 **Delaware Apartments**
Mrs D G Garvin
Mrs Mamie Gordon
Mrs Alabama Haynes
Mrs Ida Hawk
Mrs O N Drake
Mrs S R Dodgen
58 Vacant
59 L H Hummel
60 Mrs Mary Holley
61 Mrs N C Elliott
64-6 Vacant
67 Mrs M L Browning
70 Mrs J H Daly

Courtland
79 Mrs M H Davis
81 Thomas Epps
91 H H Wingerberg
95 F J Clower

Clowers al
101 Virginia Battle (c)
102 Berry Johnson (c)
105 Kate Jackson (c)
109 Green Stafford (c)
111 Arthur Allen (c)
112-14 Vacant
116 Herman Schaffer gro

Piedmont av
118 Vacant
121 Leola Butler (c)
122 Miranda Dean (c)
122½ Fannie Davis (c)
123 Cornelia Green (c)
124a Warren Glover (c)
124b Mattie Parks (c)
125 Alice Arrie (c)
126 Callie Lumpkin (c)
127a Ollie Malone (c)
127b Carrie Ford (c)
129a Lula Tackett (c)
129b Lillie Lewis (c)
131a Vacant
131b Frank Turner (c)
132 Louie Pool (c)
132 Mariah Johnson (c)
134 James Pope (c)
135 Annie Sells (c)
136 Carrie Holding (c)
137 Mack Lewis (c)
138 Isaiah Boland (c)
139 Charlie Meots (c)
141 Clark Watkins (c)
142 George Boland (c)
144 Ella Foster (c)
145 James Ward (c)
146 Hattie Pope (c)
147 Lenzey White (c)
149 Wm Spearman (c)
151 Lacy Watts (c)
151a Paul Post (c)
152 Alexander Bigby (c)
153 Katherine Young (c)
154a Henry Alexander (c)
154b Major Harris (c)
155 Robt Smith (c)
156 John Brown (c)
159 Willie Finch (c)
160 P E Eberhardt (c)
161 Jacob Falman
162 Charles Baralamibis

Butler
163 Mt Olive Bap Ch (c)
164 Mary Adams (c)
166 George Taylor (c)
166a M J Murray (c)
167 Mattie Hogan (c)
168 Jeff Taylor (c)
169 Samuel Johnson (c)
170 Annie Watkins (c)
170a T Stephenson (c)
171 John Hogue (c)
172 Wm Scott (c)
173 Luella Finelen (c)
175 Peter Norris (c)
176 Vinnie A Barker (c)
179 Cicero Scott (c)
179a Robt Deadwyler (c)
180 J J Thomas (c)
181 Fannie Hanley (c)
182 Vacant
183 Lela Hamilton (c)
184 Mary J Handley (c)
185 Annie Harris (c)
186 Francis Davenport (c)
188 Rebecca Warren (c)
189 J D Deal (c)
190 Moses Mosley (c)
191 Archie Little (c)
192 H P Webb (c)
193 G W Parrie (c)
194 Fannie Harris (c)
195 Kitty Walker (c)
196 Essie Harris (c)
197 Eliza Thomas (c)
198 W H Pruden (c)
199 B McCoy (c)
201 Wm Harris (c)
203 C H Loyd (c)
204 Pearl Hart (c)
205 L Davis (c)
206 Calvin Hill (c)
207 B C Chaire (c)
208 Ella McCane (c)
209 D W Thomas (c)
210 G W Holbrook (c)

HARRIS W from 242 Peachtree w to Luckie **paved** with granite blocks from Peachtree to Luckie **sewerage** Hayden to Spring **water** Peachtree to Luckie
4 Vacant
7 Capital City Club
8 B F Goodrich Co
10 Vacant
12 Gates Mfg Co
14 Henry Electric Co
15 W C Hanson
24 E T McDaniel
22 Mrs A M George
23 Mrs Sarah Mathews
30 Harris St Presby Ch

Spring
41 John Collins
42 Vacant
45 Mrs M J Chapman
49 Mrs Louie McClain

American Audit Co.
Home Office:
100 Broadway, New York City
Atlanta Branch:
1013-1017 Fourth National Bank Bldg.
C. B. BIDWELL, C.P.A., Resident Vice-President
BELL PHONE IVY 869

BAYLIS OFFICE EQUIPMENT CO.

COMMERCIAL STATIONERY — **OFFICE FURNITURE**

1 South Broad St. — **Bell Phone Main 240**

62 Vacant
63 Julius Berkeley
64 Mrs L B Graham
65 J H Reddy
J B Marbx
67 **Sessonia Apts**
Wilber Kniffard
M H Morris
Mrs R Howard
M H Lacy
J H Farr
Mrs Daniel Davis
L H Martin
Thos Tatton
G W Wade
Dr J W Price
Mrs Myrtle Wilson
Mrs M L Jones
Clarence McKale
J H Becker
Miss E Brooks
Miss M K Dorch
Sol Steinberg
Mrs Lucy Jones
G P Blount
Mrs Mary Lindman
W J Arbo

Williams

82 Mrs Jessie M Roy
84 Henry Johnson
85 Mrs M E Smith
87 E A Hicks
89 Mrs Frank Ballard
90 Vacant
91 A J Stafford
92 Mrs M F Coleman
94-96 H D Haralson
J P Lowndes
98 C I Manetta
98 Wm Harwell
98a J K Nance
100 C J Binion
102c W E Grogan
102d F W Clarke
82 E H Putman
83 W W Harris
83a Peter LaTorza

Harris et al

84 Vacant
85 J J Camp
85 Mrs Hattie Bond
G E Goode
91 Mrs Annie Henderson
93 G W Winters
Mrs F Alexander
Oscar Moore

Orme

100 W C Nelson
101 Albert Chapin
103 E T Schenck
105 Mrs Hattie Clonts
105 H G Jennings
Wm Hugle
108 E C Shanks
Mrs Rose Howard
108 Julius Gerson
109 W P Henry
J K Mellock
110b Mrs M V Smith
110c Vacant
110d J W Biggers
114 Dr Allan D Johnson
Mrs Lucie Withers
Hattie Burnham
113 Isaac Jackson
113 Mrs Lou Hale
T H Chaffin
117 J H Stark
Booker Brantley

Wesley al

122 Mrs Alice Davis
123 C M Fox
J J Schaffer
124 Mrs Sallie Hudson
126 J M Woodall
127 W C Hedley
128 Mrs May McMinimon

Hayden

129 J D Robbins

HARRIS N (E P) from 224 N Cleveland av n to limits

Fulton av

HARRIS S (E P) from 281 N Cleveland n to limits
104 S P E Murphy
105 E J Albano
111 Mrs M J Elliott

Pine

112 J W Puckett
113 Mrs Mary Gaddis
117 O W Smith
119 J M Cook

Hendrix

242 F E Ward
242 Dock Harris
244 J M Odom
246 W F Trammell
247 Mrs E U Smith
249 A H Barnes

Lyle av

251 Miss E Scarborough
253 J C Blodgett meats
255 R G Cook
258 H E Dodson
260 G H Irwin
262 C T Croft

E Washington

265 J E Brown

HARRISON ROAD on Hapeville car line

HARRISON'S ALLEY from Butler w half block between Decatur and Gilmer

HART'S DRIVE (O C) from Milton Drive e to Jonesboro road

HARTFORD AV from Oakland av e to Beechwood 1 e of Jonesboro rd
2 J M Morris

Avon av

5 J A Harris

Alamo av

8 J J Roberts
M H Roberts
10 M F Johns

Dill av

26 A F Toda
29 J O Acree
31 B F Harris

Beechwood

39 C T Ragsdale

HARVARD AV E (C P) from 115 S Main to limits
121 Mrs I A Smith

Washington av

207 J D Stone
223 M L Drewry gro
225 Beulah Couch
231 Mrs L H Scott

Jefferson

271 Vacant
273 G F Longino jr
275 J G Bassmore
277 T H Porch

Lee

307 L M Blevins
311 J F Miller
321 W E Graves
331 L H Warlick

Jackson av

507 H S Steele
511 E M Smith
523 Mrs E U Wallace
539 W M Young

Adams

607 Mrs M A Allen

HARVARD W (C P) from 102 S Main w to limits
102 Vacant
104 Vacant
106 J W McDaniel (c)
111 A C Conran phys
113 J T Loveless
121 I T Grogans
123 F P Boykin
125 S O Stanley

College

211 Wm W King (c)
215 Jane Wilburn (c)
218 Samuel Haygood (c)
222 Brisco Sims (c)
225 Augustus Holliday (c)
225½ Olivia Art
229 Nettie Apy (c)
231 Carie Robson (c) gro

Victoria

207 John Brady (c)
208 Pennington & Hollingsworth (c) contrs
210 A M Hollingsworth (c)
214 Emma Hill (c)
215 W J Sewell (c)
219 Mrs K P Miller (c)
222 Friendship Bap Ch
227 O McDowell (c) barber
229 Silas Cunningham (c)
231 Tom Ballard (c)

Hunt

103 M M Moon (c)
105 J W McCrea (c)
107 Thomas Johnson (c)
108 Caroline Dell (c)
110 Charles Lacy (c)
111 Lucius Cook (c)
112 Carnelius McDaniel (c)
115 B H Hill (c)
118 Robert Moss (c)
119 Hiram Cornett (c)
123 Judson Ajay (c)
126 Eugene Hunt (c)
128 Easter Chapel M E Ch
131 P L Inman (c) gro

Atlanta

302 Roberts Hayes
303 James Bucker (c)
305 Adolphus Leach (c)
307 J A Bridges (c)
308 Posey Hines (c)
310 Frank Broughton (c)
311 Thomas Arnold (c)
314 Sidney Abbott (c)
315 A T Bridges (c)
316 Stewart Henderson (c)
318 Otis Polk (c)
319 J P Beavers (c)
320 Henry Jenkins (c)
320½ Alonzo Willis (c)
322 Benjamin Harris (c)
322½ Willie Cave (c)
323 B G Burks (c)
326 H J Best (c)
326½ Essie Sims (c)
327 G W Padgett (c)
330 Paul Smith (c)

Napoleon

403 R O Bridges (c)
406 A M E Church
407 W H Hill (c)
411 W M Watson (c)
415 H E Minor (c)
416 James Colvin (c)
416½ Callie Anthony (c)
415 Orange Sims (c)
417 Frances Brown (c)
306 Wm Harris (c)
307 B H Towansey (c)
314 Peter Daniels (c)
319 J R Perdue (c)
323 John Jackson (c)

HARWELL from 18 Mayson & Turner av w to L & N R R **water** to Ashby

TAXI CABS

CALL

PHONE IVY 322, 1548 and 3436

TOURING CARS
LIMOUSINES

EXCELSIOR AUTO CO.

Incorporated

J. W. HINCHCLIFFE, Pres.
T. BALL, Manager

12 Luckie St.

J. A. FISCHER

at

Contractor and Builder

at

"I BUILD good houses"

at

1516 Healey Bldg.

PHONE IVY 578

AUTO SUPPLIES

Klaxon Service Station
ALEXANDER-SEEWALD CO.

35 North Pryor — **Phone Ivy 3650-3651**

PIANOS
STEINWAY
KNABE
FISCHER
AND OTHERS
PIANOLA
PLAYER PIANOS
SHEET
MUSIC
UKULELES
MANDOLINS
GUITARS
VIOLINS
BANJOS, ETC.
PHILLIPS
AND
CREW
PIANO CO.
82 N. PRYOR ST.
PHONE IVY 892

COURSEY & MUNN 29 Marietta St. Cor. Broad
DRUGGISTS
Have Your Doctor Phone Us Your Prescriptions

HARWELL—Contd
14 Minnie Glass (c)
15 E G Burson (c)
16 Wm Reid (c)
18 Ernest Field (c)
21 Carrie Malcolm (c)
22 S T Thainer (c)
23 A L Mims (c)
25 Arthur Johnson (c)
27 C H Hancock (c)
30 J A Wimberly (c)

Ashby

56 Vacant
60 T T Bryant
61 Vacant

Olive

126 Neal Wilson (c)

HARWELL PLACE from 602 Marietta to 16 Cottrell **sewerage** throughout
22 Rex Brown Mfg Co
24 Ga Iron & Wire Wks

HAWK Lakewood Heights

HAWTHORNE AV from Trabert n to Forrest 1 e of Hemphill av

HAWTHORNE AV E (C P) from 125 N Main e to Adams
107 G S Phillips
115 N I Morgan
117 G R Lindsey
K H Hanson
118 R W Jackson
121 P H Sanders
123 Mrs Louise Stakely
207 J D Smith
214 J M Dobbs
217 H E Griffin
219 W P Hunter
220 K J Hunter
221 W T Sears
245 G M Dicker
246 Mrs L A Wilson
W W Wolf
L R Fincher
314 Mrs Amanda Mason
315 L E Roberts
321 L O Freeman
407 W M Maddox
R P Stanley

HAWTHORNE W (C P) from 119 N Main w to limits
306 Oscar Palmour
308 W M Crenshaw

HAYDEN from 152 Lockie n to 145 Simpson 1 w of Orme **paved** with macadam from Lockie to Harris **sewerage** from Lockie to Powers
1 J L Gant
3 Mrs Mary Holton
5 D W Tennen
7 Vacant

Harris

Williams Produce Co
13 John Robbins
Edward Mote
15 P W Wightmeyer
19 Mrs Sarah Lewis
M C Lyon
19a Vacant
20 W H Andrews
22 G S Fraker gro
23 W H Brown
Mrs Minnie Larrimore
Mrs Emma Parshal
24 R S Cox
29 Vacant
30 Mrs M J North
31 Henry Mallie
32 H V Pursley
R O Pursley
33 O N Herbin
38 J R Touchton
38 Jacob Eiseman
41 J R Garrett
44 W F Couch
J J Bradett
45 Patrick Hanlon
49 Vacant

Baker

50 A O Lehman
51 J S Lovejoy
53 R E Brown
54 C H Wilson
55 H M Simmons
57 Mrs A M Hinton
58 J R Meister
61 Vacant
62 Mrs Eula Moody
65 H M Miller
66 Mrs M Archibald
68 C E Maddox
69 Mrs S C Barrow
70 W H Sullivan

HAYES STATION on N Decatur car line at city limits

HAYGOOD ALLEY from 576 Decatur n 1 e of Bradley

HAYGOOD AV from 627 Capitol av e to Martin 7 e of Atlanta av
1 L E Isaac
5 Vacant
7 Thomas Churchill

Crew

18 W E Neal
20 V J Yarbrough

Dunning

21 J N Romport
22 C M Brown
23 W L Drake
24 R W Womack
26 Vacant
28 N T Harris
27 M S Stroud
31 H E McIntosh
34 J J Cape

Sylvan av

35 W H Crisselle
36 L D Segers gro
37 Dr A C Crisselle
39 H Y Yancey
41 G F Yancey

Fern av

42 Alonzo Frambro (c)
45 Wm Chestnut (c)
51 R D Taylor
52 W D Johnson (c) shoe shop

Violet av

53 Amelia Woodward (c)
57 J C Huggins (c)
58 T M Causey (c)
65 Maggie Grimes (c)
140 Vacant
143 Allen Weaver (c)
152 West Todd (c)
162 Henry Weaver (c)
172 Oscar Johnson (c)
177 James Smith (c)

HAYNE (Edgewood) changed to Carr

HAYNES from 117 Peters n to 212 Simpson 4 w of Mangum **paved** with granite blocks from Peters to Foundry macadamized from Foundry to Simpson **sewerage** from Peters to Walker and Mitchell to Simpson **water** throughout
4 Vacant
12 Mrs E F Lane
16 R J Peterson
20 Fred Little
22 J D Coleman
28 Mrs A J Reeves
29 C E Heard
Wm Chandler

Walker Nelson

64 Cleero Anderson
65 James Caldwell
67 James Heard (c)
68 Ethel Jackson (c)
69 James Barley (c)
71 May Douglas (c)
72 Sarah Gregg
72a Eula Smith (c)
73 Mattie Bogeed (c)
74 Crawford Rose (c)
75 C A Glover (c)
77 Delia Thrasher (c)

Chapel

82 Vacant
84 J J Payton (c)
85 Vacant
88 Doc Highman (c)
91 George Brinkley (c)
95 Juliette Hyler (c)

Dover

98 Andrew Taylor (c)
103 M E Harper meats
104 M M Berger gro
105 Alex Marshall (c)
111 Irene Matthews (c)
112 Lena Hill (c)
113 Henry Delaplain (c)
115 W T Banks (c)
116 Wm Crawford (c)

Millers al

117 Wm Smith (c)
119 Frank Murphy (c)
120 Maggie Stephens (c)
124 Cassie Stephens (c)
125 Mary Crawford (c)
126 Charlotte Thomas (c)

Mitchell

144 Metzger Mattress Co
146 Wiley Co candy mfrs
147 McCord Stewart Co whol gros

Hunter

154 Mrs Frank Whitlow
156 J H Stevens
161 W T Gatt
166 R W McClendon
165 Mesch & Mrs Wilk
174 Mrs M L Gaines
182 Vacant
189 J B Keith
197 Mrs M Wallace
200 R D Tenne
204 E F Parrish
208 W A Sartain

Rhodes

Union Carbide Sales Co whse
216 McCord-Stewart (ill)
222 J V Falls
227 Harry Willey (c)
228 Vacant
231 Wm Cotton (c)
232 Fletcher Adams (c)
239 Cora Hill (c)

Magnolia

241 Thomas Glover (c)
245 Andrew Gordon (c)
249 Maggie Hall (c)
251 Lucy Carter (c)
252 Mike Kilpatrick (c)
255 Rena Jackson (c)
256 J W Harrell (c)
257 Beatrice Andrews (c)
259 Amelia Turner (c)
261 Blanche Anderson (c)
264 Blanche Overton (c)
265 Lula Willis (c)
267 Ernest Norwood (c)
268 Julia M Johnson (c)

Knox & Maier Co.
Tin, Slate and Tile Roofing
Ventilators
Metal Ceilings
Walter Concrete Roofing Tile
Skylights, Cornices, Jobbing, Repairing
207-209 MARIETTA ST.
Bell Phone Main 5368

POWER FOR EVERY PURPOSE
Georgia Railway & Power Co.

CARLTON SHOE & CLOTHING CO.
Sole agents in Atlanta for Alfred Benjamin's "Correct Clothes for Men" also, exclusive agents for Hanan Shoes—both men's and women's.
36 Whitehall St. In the Heart of the Shopping District.

270 Vacant
Foundry
287 Vacant
289 Vacant
Newton
294 Vacant
296 Mary Robinson (c)
298 Edward Hunt (c)
300 Vacant
301 Vacant
302 Vacant
305 Willie Floyd (c)
306 Vacant
307 Abram Blackman (c)
308 Vacant
309 Mattie Perron (c)
310 Vacant
311 Annie Hampton (c)
314 Vacant
Thurmond
316 Vacant
317 Mt Gilead Bap Ch (c)
320 Vacant
322 Sarah Palmer (c)
324 Vacant
326 Hattie Brown (c)
A B & A R R
Mayes
249 J P Smith
251 J C Clark (c)
Rock
252 Addie Hendon (c)
254 Jacob Gann (c)
264 Vacant
263 E C Broome
266 L T Simmons
Tyler
265 W B Grier
272 A L Smith
HAYNES ALLEY from Markham a to Mitchell 1 w of Ethel
HAZEL from Little av n to Cunningham Place 1 w of Ashby
HEALY from Hunter n to Magnolia 1 w of Sunset av
HEARST on East Lake car line
HELENA (C V) from 50 Hartford av s to Albert av
37 Bessie Blackwell
39 C G Bowman
41 D E Harrell
Albert av
37 W J Kelsoe
HELENA AV (Battle Hill) from Gordon s
HEMPHILL AV from 192 W North Av n w beyond limits to Waterworks **paved** with macadam throughout **water** from Larkin to Waterworks **sewerage** 11th to 14th
2 Hemphill Av Gro Co
4 C C Jones grocer
17 Charles White (c)
19 Vacant
21 Beacham Bros gro
23 Vacant
25 Atlanta Water Works
29 Mrs A B Tourman
Plum
33 W P Griffin
C B Beacham
Cherry
59 F L Rastiner
67 T W Burk
Third
134 A M Allen
154 R T P Becker
157 J H Harbeck
159 Mrs M A Stoddard
163 J W Hanson
169 J H Huggins
173 G C Bradberry
191 H Swartzberg gro
Fifth
State
192 H E Newton
193 Mrs M L Sanders
194 Mrs M A Greer
195 W H Gessrat
201 Joab Kell gro
207 W J Long
209 W B Vinson
J C Greer
210 F A Woojes
Dabney
214 Vacant
220 W A Sheaffe
240 F D Nelloe
241 Mrs Mattie Parker
Gallatin
242 W B Barnett
245 J E Hamphries
248 S J Huffington
250 G A Ashcroft
252 W H Cole
253 Robert King (c)
254 D D Holcombeck
256 J E Bearden
257 John Rodgers (c)
Sixth
263 T A Boland
266 Mrs M L Grubbs
276 L P Whitstone
J J Mashburn
278 Mrs L M Shaw
Center
284 E D Wood
282 Mrs Carrie Knopf
284 G C Dean
286 H L Barrett
287 W S Evans
288 C T Boyd
Lee av
289 Mrs Millie Martin
290 G H Powers
292 Vacant
294 J M Byrd
K P Jones
295 Mrs G A Coffey
296 J R Hinkle
298 J L Johnson
R E Moyer
John Morgan
300 L W Rogers Co gro
McMillan
Dorsell
302 E E Powell meats
Tenth
304 Fry & Chandler drugs
304½ H L Garrett dentist
S T Haggers phys
A E Brooks
Andrew Saranthis
305 Mrs C Baldwin meats
306 Vacant
308 J A Redd
309 L K Mueninamer
311 J E Dyford
313 L S Bragg
314 W L Bell
315 Vacant
316 F B Parker
317 Hemphill Av M E Ch
320 C P Hancock
Mrs Callie Hancock
Rothwell Gann
321 W H Young
322 Mrs Zillah Horton
323 N S Wells
324 C E Marsh
326 W L Bennett
Ross
328 G W Steed
330 P M Scott
H A Moon
334 Dr W J Austin
336 Rev E J Hammond
337 B H Dodd
338 W A Wills
340 W H Mathis
Curran
Ethel
346 L M Nichols gro
347 J L Dorkerson
348 J B Gordon
L O Nichols
350 Mrs Georgia Dobbs
361 A E Stubbs
362 Vacant
Fourteenth
363 John Jordan
364 M L Sumner
366 J P Barnett
368 F W Schoolcraft
369 Vacant
414 Mut Pery & Mach Co
415 R R Powell
James Stevens
415b Albert Massey (c)
495 S E Craven
HENDRIX AV from 678 S Pryor w to 384 Windsor s s of Georgia av **paved** with granite blocks **sewerage** and **water** throughout
16 E N Camp
H L McCollister
17 Mrs E M Denson
20 C O Pylant
21 T M Summers
24 C E Blackston
M H Hammett
25 Mrs C E Lloyd
26 C C Blackston
28 Fred Beatty
32 Steward Christian
W M Tinsen
36 J K Wilkins
37 J Y Martin
40 R H Williams
J H Martin
41 J A Harris
42 J N Duffy
44 G B Johnson
47 Mrs J W Davis
51 J P Ragsdale
52 J C White
53 Vacant
54 J M Adamson
55 W C Barnett
57 J F Smith
65 J D Stallings
67 H S Stanford
68 J C Grisham
Cooper ends
72 T B Boggus
74 W G Clark
76 F A Wilson
80 G W Myers
84 E J Dean
86 E C Woodall
87 Vacant
89 T E Stephens
90 G E Appling
HENDRIX AV (E Pl) from 120 S Martin to limits
207 Nora Wilson
211 J E Johnson
215 Mark Sewell
216 Mrs Lillie Chambers
218 Olin Burdett
219 Wm Ward
220 E W Clark
222 F E Crockett
223 A W Lawton
226 W E Smith
Harris
240 P E Bishop
250 J C Collins
Randell

RHETT, O'BEIRNE & LOCHRIDGE
All Forms of Insurance, Surety Bonds
33 Poplar Street, Opposite U. S. Post Office Phone Bell Ivy 3990 ATLANTA

J. E.
HANGER
Inc.
Manufacturers
Artificial Limbs
Crutches
and
Accessories
16
S. PRYOR ST.
Bell Phone
Main 3390

C. P. Murphy's Sons
DIXIE'S RELIABLE ROOFERS
Gravel and Slag Roofing
MASTIC ASPHALT FLOORS
Tarred Felt, Pitch, Tar
573 Whitehall St.
Bell Phone
Main 1485

W. R. METTS ELECTRIC CO.

Electric Motors

Generators and WIRING

We do everything Electrically

NUF SED

6 S. Forsyth Street

PHONE Main 5295

EDGAR DUNLAP INSURANCE AGENCY

Candler Building

Writing FIRE Casualty Automobile Insurance

We Make LOANS And Write BONDS

LOANS on DIAMONDS, JEWELRY, Etc.
LOWEST INTEREST CHARGE
JEFFERSON LOAN SOCIETY of Atlanta, Inc.
8 AUBURN AVE. *"Ask Your Bank About Us."*

HENDRIX AV—Cont'd
167 C C Smith
Bayard
195 J A Brown

HENRY from 65 Ella at Chapel n e to Columbus av 3 e of Lee (Brown also as South Henry from Chapel to Greensferry av and as North Henry from Greensferry to Columbus) **sewerage** from Lawn to Greensferry av **water** from Ella to Greensferry av
6 Wm Barge (c)
8 Minnie Wright (c)
12 Sallie Kelly (c)
14 Sallie Walker (c)
16 Lizzie Martin (c)
18 Mary Wright (c)
20 Vacant
22 Vacant
24 Vacant
26½ Vacant
28 Edward Perkins (c)
30 Nancy Armstrong (c)
32 Willie Nelson (c)
32a Benj Caldwell (c)
34 Rosie Bennett (c)
34a Thomas Wims (c)
35 Wm Evans (c)
36 John Cook (c)
37 Marie Cook (c)
38 Jesse Davidson (c)
38a Frances Hears (c)
38b Mamie Winbush (c)
41 Carrie McDonald (c)
42a Otis Robinson (c)
42 Louise Lewis (c)
45 Clifford Thomas (c)
47 Samuel Dirten (c)
49 George Sewell (c)
50 John Roberson (c)
50a Ora Barrow (c)
51 Wm Drake (c)
51a Otis Jackson (c)
52 Annie Hudson (c)
52a John Hawkins (c)
53 James Moore (c)
55 Barnett Favors (c)
55a Robt Lovett (c)
56 Annie Barnett (c)
56a Vacant
57 Frances Martin (c)
57a Jessie Moreland (c)
59 Vacant
59a John Douglas (c)
60 Hilda Elliott (c)
60a Jessie Phillips (c)
62 Otis Moore (c)
62a John Taylor (c)
63 Otis Andrews (c)
64 Claudie Perdue (c)
Broomhead
65a James Sossey (c)
65b George Starr (c)
66 Howard Allen (c)
68 Lillie Stark (c)
68b Addie Lowe (c)
70 Samuel Russell (c)
71 Anna Finch (c)
71a Charles Barnes (c)
71b Ellie Morgan (c)
72 Charles Sneeley (c)
72½ James Mitchell (c)
74 Lewis Smith (c)
77 Jeff Higgins (c)
78 Thomas Hannah (c)
78a Lottie Adair (c)
79b Benjamin Hill (c)
80 Wm Thomas (c)
81 Carrie Nunally (c)
82 Henry Davis (c)
83 Leonra Young (c)
84 Lelia Moxford (c)
85 Julia Baldell (c)
86 Vince Johnson (c)
87 Henry Moss (c)
88 Wm Pinkney (c)
89 Lee Bonanza (c)
90 Helen Freeman (c)
91 Frank Lovelace (c)
92a Lizzie Coggins (c)
92b Lin Murphey (c)
119 Lillian Anthony (c)
122 Robert Bradley (c)
123 Warner Posey (c)
123½ Magnus Stokes (c)
124 Arneda Post (c)
Greensferry av
125 Thomas Randall (c)
126 Byron Lovett (c)
127 Rev M W White (c)
127½ Martin Matthews (c)
128 David Holmes (c)
130 Ella O'Kelly (c)
131 Emma Wiseright (c)
132 Susie Herbert (c)
134 George Wainright
137 Steve Ford (c)
139 Theo Harper (c)
140 John Watson (c)
Columbus

HENRY from Green n e A L Ry near city reservoir

HENRY from Humphries n 7 e of Georgia av

HERBERT (from Pelham to Exposition Mills) changed to Griffin

HERNDON from Marietta n to County Blockade 7 w of A B & A R R

HIGH from 19 Tattnall s w to 60 Walnut 3 n w of Chapel **water** throughout
3 H E High (c)
4 M Middlebrooks (c)
8 Eli Jackson (c)
27 Charles Wadley (c)
27a Oscar Dunnam (c)
Stonewall ends
18 Cornelia Poole (c)
18a Jennetta Howell (c)
19 King Simon (c)
20 Wilson Kimball (c)
20a Annie Radford (c)
21 Louis Hill (c)
21a Wilson Watson (c)
24 Daisy Dent (c)
24b Vacant
25 Dollie Gardner (c)
Rockwith begins
Collier ends
27 Harry Lawrence (c)
34 Nannie Jackson (c)
35 Lula Pratley (c)
37 Betty Brohes (c)
39 Fred Gaston (c)
40 Lizzie Thomas (c)
42 John Foster (c)
43 Amanda Phillips (c)

HIGH (Cook's Depot) changed to Snyder

HIGHLAND AV from 251 Fort s to limits 1 n of Cash **paved** with granite blocks from Fort to Alaska av macadam from Alaska av to Cleburne av **sewerage** and **water** throughout
4 James Clarke
Mrs Elizabeth Cowart
Hilliard
Summitt av begins
Dunlap ends
Jackson
148 Dr M R Jenkins
Dr R T Beasley
Boulevard
172 C J Lee
Garfield pl begins
Howell ends
176 F A Bowen
P G Weekel
178 J N Britt
King Bailey
182 F A Smyly
H P Mattox
183 R J Jones
T L Davis
185 L S Rothes
189 J F Smith
192 P B Gilm
193 H L Gross
Prospect pl begins
195 Walter Graham
197 Joseph Mogul
199 T G Cameron
200 E F Skelton
W G Hampton
203 J F Phelps
204 J C Atkinson
205 Archie Drake
206 D M Brannin
209 W D Phelps
Ivan Cochran
211 P S McElhenney
J D Clenton
H G Graves
212 J G Burgess
H Burgess
214 F S Brown
215 W M Brand
W F Wilson
217 W H Maxwell
W C Dorsey
218 J H Wright
219 W W Duke
220 N A Ansley
221 Wm Reisman gro
222 W E Williams
R N Mills
223 Highland Av Phar
224 R A Broyles & Co gro
Randolph
225 J P Phelps & Son gro
226 Home for the Friendless
227 Vacant
228 R L Wills
229 J P O'Brien
230 J A Burgess
Lonipkin ends
243 W D Phelps wood
244-48 C M Thomas gro
251 Mrs S I Clower
252 Mrs S T Carter
Corley av ends
255 H L Donaldson
Fortune begins
256 A J Mullins
257 A A Walker
258 W E Nall
260 C L Walker
261 Vacant
264 C M Peek
J F Scarborough
270 H C Griffin
272 Vacant
276 D H Evans
W G Stradley
Sampson
277 J P Hutchens
281 W H Hughes
285 C A Chaffin
287 P C Lonipkin
289 K H Beatty
290 Mrs L T Hutchesson
291 Mrs S A Burston
H H Huddleston
297 D C Wall
298 J A S Gallaraus
307 W H Peek
308 P C Wilson
310 H F Garrett

W. S. DUNCAN CO.
FLOUR, GRAIN, HAY AND FEED
Both Phones M. 1616 18 S. Butler St., Corner Georgia R. R.

CONSULT THE

Classified Business Lists

IN THIS DIRECTORY

IF YOU WOULD FIND WHAT YOU WISH TO BUY

231 W B Parr
[illegible] E I Westmoreland
L R Gebhell
[illegible] K E Wright
[illegible] Phoenix Flour Mill Co
[illegible] R A Fields
[illegible] J O Grizzard
[illegible] Mrs Ida Whaley
[illegible] Mrs H N Sorrelder
[illegible] Vacant
[illegible] Bryce Roberts
[illegible] G H Beese

Alaska av begins

[illegible] J T Gibson
L R Jones
[illegible] J N Pinnell
[illegible] G C Campbell
[illegible] Patterson Lumber Co

Sou R R

[illegible] Geni Pipe & Foundry Co
[illegible] Vacant
[illegible] R F Elster
[illegible] John Phillips

Elizabeth

[illegible] Vacant
[illegible] Morris Weinberg
[illegible] E E Jones
[illegible] H A Johnston
[illegible] M F Rogers
[illegible] E M Cobb

Lud begins

[illegible] C L White
[illegible] A W Dimmock
[illegible] J M Abernathy

Copenhill av begins

[illegible] Mrs A J Mason
[illegible] J W Acker
R H Holmes
[illegible] G W Gay
[illegible] Mrs Alice Byrd
[illegible] T L Hollingsworth
[illegible] J F Banknight
[illegible] H H Hunt
O F Lyman
[illegible] J K Brooks

Carmel av

[illegible] F W Hart
[illegible] Mrs N A Cox
[illegible] J W Bailey
[illegible] Mrs Nannie Tuggle
Hal Lindsay
[illegible] N W Hendrix
C L Peek
[illegible] G C Baxter
[illegible] E J D Keane
[illegible] Mrs J H McMillan

Washtn av ends

[illegible] M A Green
[illegible] Mrs S E Argard
[illegible] Mrs Iva Argard
W D Schmirk

Argard av begins

[illegible] Mrs K Matthews
[illegible] J P Hodge
[illegible] Mrs S L Taylor
[illegible] W G Karts

[illegible] **Colquitt Apartments**

J S Darlington
C B Hicks
W W Chase
J O Brandon
W G Coleman
J W Mann
L A Harrison
J C Jordan
T C Bestell
J F Jackson

Colquitt av ends

[illegible] J A Johnston
[illegible] E C Turner
[illegible] P D Doerris
[illegible] J W Marchman
[illegible] H D Kneale
[illegible] J H Walton
[illegible] G L Berry
[illegible] W H Howard
[illegible] M A Norris
[illegible] J E Adams
[illegible] S J Sheffield
[illegible] J W Ellison
[illegible] J M Jewell
Carl Kindsough
[illegible] Mrs M E Long
[illegible] W M Kelsley
J M Hill
[illegible] V O Hinkle
[illegible] W O Steele
P J Parmalee
[illegible] L F Jones
[illegible] W H Howard
[illegible] J G Crawford
[illegible] Mrs L E Mauck
[illegible] L W Rogers Co gro
[illegible] Mrs M M Parnell
[illegible] P A Stewart

Cleburne av

[illegible] F L Stanton
[illegible] W J Williamson
[illegible] R H Mooney
[illegible] J E Paden
E R Fluker
[illegible] N U Gopler
[illegible] I E Hopkins
[illegible] E P Wood
[illegible] W M Brownlee
[illegible] Robert Raines
[illegible] J L McCarty
[illegible] **Wynnton Apts**

D B Deffenaeure
S N Roberts
J E Morris
P M Jackson
H E Hickson
W N Johnson
A McD Wilson Jr
R E Bramstine
[illegible] E L Cain
[illegible] O C Bradford Jr

Vaud av begins

[illegible] J W Sears
[illegible] W F Retzel
[illegible] George Roerig
[illegible] J C Rasbury
[illegible] A T Young
[illegible] W D Hart

Williams Mill rd

[illegible] W F Randall
[illegible] A P Castle
[illegible] J K Barcroft
[illegible] G C Lacy
[illegible] J M Fisher

North av

742 **Morningside Apts**

J E Jetton
R J Rice
W E Johnson
G H Wightchton
M G Waitt
L N Graves
V C Norcross
Mrs J G Seabrook
J E Malone
G R Bond
[illegible] C W Swain
J S Shaw
L E Hardy
A T Akers
Mrs E C Gassey

Blue Ridge av begins

[illegible] Druid Hills Presby Ch
[illegible] J M Nash Jr
[illegible] Mrs S A Smith
[illegible] W F Mimosagale
[illegible] F M Berry
[illegible] Vacant
[illegible] H W Beers
[illegible] H M Rice
[illegible] Mrs C W Wilson
[illegible] W S Phelps
[illegible] L C Nietzke
[illegible] **Druid Apts**

H D Lippard
J E Kerr
B W Hill
J T Clark
Edgar Chambers
S T Marett
T H Beauchamp
A L Dunn
C B Cole
G A Wright

Ponce de Leon av

[illegible] **The Colonades**

W W Summerlin
C W Carver
C T Hoss
L S Wilson
W C Jones
H S Fiske
W P Brooks
R J Simpson
T N Lacy
Vernon Hill
Miss M C Moore
T A Sewell
H M Callaway
T P Vaughan
W H McCoy
R R Lanton
W C Drake
D B Teasenat Jr
A P Phillips
W L Coleman
L T Westbeyl
T P Sloan
P E Seamale
[illegible] R D Crawford

St Charles av

[illegible] Atkins Pk Pharmacy
[illegible] Atl Grocery Co
[illegible] A L Glenn gro
[illegible] C E Thomas
[illegible] C J Hollingsworth
[illegible] J W Cook

St Louis pl begins

[illegible] M McNair ret grocer
[illegible] L W Rogers Co gro
[illegible] J H Whitestant
[illegible] Harry Kaminsky gro

Greenwood av ends

[illegible] Druid Hills Bap Ch
[illegible] M D Huff
[illegible] J D Mulkey
[illegible] J A Reese
[illegible] J H McCoy
[illegible] Mrs Maud Wright
[illegible] A Q Dobbs
[illegible] J C DeFoor
[illegible] D G Jones
[illegible] J B Richards
[illegible] J B Stallings
[illegible] P E Price
[illegible] W J Wilson

Drewry begins

[illegible] H W Cattle
[illegible] E B Reed
[illegible] Dr T J Crawford
[illegible] Dr T P Abercrombie
[illegible] Mrs Myrtle Bush
[illegible] Frank Schmid
Demetrius Zakas
[illegible] G T Magill
R H McCoy
[illegible] E J Chastain
[illegible] E R Copeland
J H McNesser
[illegible] Mrs L P Daniel
[illegible] W P Harding
[illegible] Mrs S M Dozier

Highland View begins

[illegible] Joseph Hadfield
[illegible] J H Clark
[illegible] W L Beyer Jr
[illegible] R H King
[illegible] H A Wells
James Phillipson

Bleckley av begins

[illegible] M T Gilbert

The BANKERS ENCYCLOPEDIA

CONTAINS A Synopsis OF THE Banking Laws OF EACH STATE Revised to Date ALSO AN Up-to-Date Map of each state as well as the PRINCIPAL RESERVE CITIES

FOR SALE BY R. L. Polk & Co. Detroit

S. S. SHEPARD PLUMBING CO.

Heating & Plumbing Contractors

All Repair Work Receives Prompt and Careful Attention

37 E. Alabama Street

Both Phones 1569

KODAKS AND SUPPLIES

GLENN PHOTO STOCK CO.

EASTMAN KODAK CO. 117 PEACHTREE

THE LARGE KODAK STORE

TRIO
Laundry
AND
Cleaning
Co.

You Are Bound
To Like Our
Work

Quick Service

Dyers
Cleaners
Scourers

980 Hilliard St.
PHONE IVY 1600
213 Peachtree St.
BELL PHONE
Ivy 1602

MORROW TRANSFER & STORAGE CO.
WE STORE AND HAUL ANYTHING
PHONES: Bell M-4355 Atlanta 137

HIGHLAND AV—Cont'd
[illegible] A H Almond
[illegible] Mrs C A Crosslin
[illegible] C S Culver
[illegible] Rev U O Jones
Adair av begins
[illegible] Howard Farley
[illegible] N H Terry
[illegible] T B Shropshire
[illegible] A L Cunning
[illegible] W C Hargrove
1016 F D Pierson
1021 G E Harwell
1022 W B Miles
Mrs B M Windsor
1023 O P Allen
1024 Heyward Brunto
1026 J O DuPree
1027 Mrs M D Byrd
1028 C H Minge
1029 T D Strickland
1030 M H Cronheim
1031 H F Hilderbrand
1032 Dr W W Harden
1036 C B Bountree
1037 Mrs C T Lewis
1038 C C Carpenter
Los Angeles av begins
1043 R I Thomas
1045 J J Wolbert
Hall av begins
1049 M K Miles
1054 L C Dean
1057 Mrs M M Pickett
1058 R A Cash
F G Turner
1059 H E Boter
1071 C G Hewatt
1072 G W Baker confr
1073 Kate Cheshire
1082 R W McCay
1083 G G Oglesby
1085 E E Dunaway
1091 J W Fields
1115 H A Fife
1116 F E Collins
1120 Arthur Pepin
1122 Vacant
1123 Mrs M J Harris
1124 R J Martin
1125 C W Hardy

HIGHLAND VIEW from 366 Highland av W to Son Ry **paved** with macadam from Highland av 341 ft w **sewerage** from Highland av to Barnett
Barnett
[illegible] O W Johnson
[illegible] A T Pendley
[illegible] B H Hubert
Adair av ends
54 V S Maddox
62 T C Calloway
63 A E Calhoun
66 H C Shaver
70 F P Gibbs
74 C B Cauthen
76 W G Snow
78 G Y Plante
79 Leslie Hubbard
83 Mrs A E Sewell
84 G E Hill
87 D L Robels
90 E P Byfield
91 F T Payne
95 F E Sanders
99 D F Griffin
100 Vacant
101 T H Winchell
105 J W Papez
107 C Y Youmans
113 F M Simons
115 J K Dodges
123 G E Hillman

HIGHTOWER from 27 S McDaniel W to Son Ry tracks 1 s of Whitehall **water** from McDaniel to Hollins
11 W V Walker
Lawrence Griffin
16 L C Orr
D L Pittman
17 H L Axtell
21 Mrs Sarah Grist
23 W W Butler
27 Mrs Lula Bennett
29 J R Landrum
Oscar McCollum
Hobbins begins
31 J H Bulette
37 R A Wooster
41 J P Brown
42 Robert Mitchell
43 Albert Pace
46 C K Bliss
47 T J Thwaites
49 T H Adams
50 W G Waldrip
Humphries
61 A Z Barber
63 Vacant
69 Vacant
70 Zollie Haney
71 Vacant
72 Albert Stanton (c)
76 Vacant
78 T M Gibby
79 Walter Powers (c)
80 J W Scudder
81 Lizzie Lewis (c)
82 H L Williams

HILL from Port e to Jackson 1 n of Fifth

HILL from Ga R R at 486 E Fair s to Milton av 2 e of Connally **paved** with macadam from Ga R R to Glenwood av and thence av to Parrish **sewerage** from Ga R R to Milton av **water** from Ga R R to Hunter Fair to Ormond
1 Vacant
2 Sou Spring Bed Co
3 Vacant
6 Vacant
7 Mrs Carrie Barlow
8 J W Thompson
10 Mrs L K Stott
11 H G Norwood
12 J Clay
14 H S Young
16 J Bittenbaugh
17 D Hobbs
19 E M Herron
21 E D Astin
23 P M Turton
Baxter
41 R B Pitts
46 Vacant
Fair
51 S Knick
52 J W Bishop
53 J W Hilley
61 A W Mitchell
62 T H Pitt
63 J B Cook
64 Dr M C Martin
65 F L Williams
68 Paul Hentschel
72 W H Lansdell
73 Bertha Ford
78 E Z Lacy
Woodward av
80 Henry Hoffman
81 Vacant
82 Mrs J B Martin
83 L J King
85 T M Bryson
88 Bernard Waldorf
89 A H Suttles
90 John Doherty
94 R J Daren
A M Sewell
95 Mrs A E Glover
98 C L Garbis
99 Maurice Siegel
102 Louis Pfeifer
104 M C Carroll Jr
Logan
110 J M Veal
111 J T Rodgers
113 Abram Power
I G Miller
Mrs Julia Craft
115 J W Barrett
117 E S Webb
119 Rutledge Transfer Co
120 Harry Sims
121 Hill St Grocery Co
Clarke ends
122 G H Lloyd
Mrs W Pretwell
123 S H Phillips
124 Max Cohen
127 Mrs L J Stewart
128 Philip Schwarz
131 G T Hutt
132 Herman Bliss
133 T W Balls
J A Allison
135 T P Taylor
136 Mrs Rosa Thompson
J R Astin
G W Strickland
138 C H Chase
139 G E Wall
140 Mrs M J Fletcher
Paul Fletcher
141 Mrs A P Sett
Mrs A G Morgan
142 J W McClain
145 W E Field
147 R D Dorsey
148 P G Cook
T B Jackson
152 R J Baxter
Priest
154 W M Newman
156 Mrs A M Riddell
Glenwood av
178 E M Gillespie
182 W H Swords
183½ J W Holland
184 G S Clark
188 K Pulse
192 W A Lynch
Sydney begins
206 Mrs L A Stalnaker
210 P O Pearock
215 W M Freeman
220 J L Satterwhite
224 E L Gifford
225 E A Whitaker
230 C S Yarn
Orleans begins
236 W Y Christian
C C Wysong
245 S C Will
249 J W Brown
W P Rhodes
251 Charles Nash
255 J B Morgan
259 F D Terry
B Grant
263 Vacant
251 Mrs M Philbert
253 James Stein
255 George Garrow
257 H L Johnson

East Point, Georgia
"We Sell Georgia Farms"
BROTHERTON & ABHAM
Real Estate
Phone Bell E. P. 416

JOS. F. GARDNER
ORNAMENTAL IRON AND BRONZE WIRE WINDOW GUARDS
Hardwood and Parquetry Floors, Screens
307 PEACHTREE STREET
Bell Phone Ivy 415

JOHNSON PAINT COMPANY

ALL PAINTS GUARANTEED

MANUFACTURERS OF
ROOF AND BRIDGE PAINTS

Warehouses Nos. 208-10-12 Marietta St.

OFFICES
THIRD FLOOR CANDLER BUILDING
PHONE IVY 1000

232 J A Mosley
Hillidge av
Hill St School
239 C E Withrow
J N Mathis
239a C S James
240 W F Jarrett
241 Free Meth Church
242 O B Burnham
242 F W Dunham
Glenn
251 Mrs M H Blandworth
254 E E Summer
I D Delaughter
254a Mrs J W Smith
257 W W Stokes
258 H K Cowan
259 W N Gallcher
260 R F Turner
262 W S Carroll
264 Mrs R C Trew
266 J W Bracewell
268 J W Hussey
118 Vacant
Georgia av
[illegible] S J Cole
[illegible] W E Adamson
310 Mrs Catherine Heller
314 Magnus Anderson
Boss
347 C Q Adamson
[illegible] E E Hoffman
Pavilion ends
[illegible] Dr Grace Kirkland
[illegible] W L Hardwick
[illegible] A H Milner
[illegible] J H Barnhart
[illegible] J F Paige
[illegible] H L Coleman
W R Mills
[illegible] Mrs C C Crim
[illegible] R R Dickinson
[illegible] W L Haygood
[illegible] J M Lanford
[illegible] R J Pittman
[illegible] C A Bowen
Love ends
[illegible] T P West
[illegible] W L Harbin
[illegible] M A Williams
[illegible] J E Pinkard
[illegible] M B Harwell
Augusta av begins
[illegible] W H Barksdale
[illegible] Rev E J Williams
[illegible] C L Hancock
[illegible] Samuel Brewster
[illegible] R E McCracken
[illegible] Vacant
Little
[illegible] W H Browne
[illegible] Frank Grant
South av
[illegible] John Bellville
Ormond
[illegible] G W Gardner Jr
Atlanta av
[illegible] A G Kuettner
[illegible] S J Dunaway
A J Jones
[illegible] George Reich
[illegible] C H Kuettner
[illegible] J A Brisendine
[illegible] T S Elder
[illegible] H C Clark
[illegible] J H Clark
[illegible] J K Kershaw
[illegible] Nelson Huff
[illegible] J H Owens
[illegible] R G Carlo
[illegible] W R Jackson
[illegible] W H Kershaw
[illegible] J B Hall
[illegible] Mrs M J Smith
[illegible] J L Lancaster

322 Harvey Brock
HILLCREST AV (Kirkwood) from Phillips to Hardee 1 e of Rocky
HILLHOUSE (E Pl) from Kirkglidder s to W Taylor
24 G K Harris
25 W W West
HILLIARD from 270 Hancock n to Carrier 1 e of Fort **paved** with macadam from Tanner to Auburn av, granite block Houston to Highland av **sewerage** from Decatur to Cain Wilson to Highland av and Forrest av to Carrier **water** from Decatur to Highland av and Forrest av to Carrier
2 Vacant
3 Joseph Barber (c)
4 John Trimble (c)
11 Wm Grimes (c)
13 Wm Williams (c)
15 Albert Scott (c)
14 Essie Cooper (c)
15 Maxine Carter (c)
18 Leola Williams (c)
17 George Ellis (c)
15 Savannah Wright (c)
19b Naomi Stevens (c)
20 Jennie Burley (c)
23 S M Turner (c)
25 Jacob Harris (c)
26 Thomas Reed (c)
27 Spencer Robinson (c)
28 Jenny Parker (c)
29 Philip Freeman (c)
32 Josephine King (c)
Pittman Pl begins
34 Mary Washington (c)
35 Mrs Lela Brown (c)
Schofield Pl begins
41 Mrs Fannie Silverman (c)
41½ Ida Brown (c)
43 Vacant
44 Mary Scott (c)
45 Mary McPhion (c)
46 John McCalla (c)
46a Minnie Evans (c)
47 J H Lester (c)
48 Henry Sapho (c)
49 Vacant
50 John McElroy (c)
52 P A Sanders (c)
52a John Franklin (c)
53 Edward Shepard (c)
55 Thomas Ponder (c)
56a Minnie Gibson (c)
57 James Stevens (c)
58 Mary Jenson (c)
59 Wm Martin (c)
60 Wm Stembling (c)
61 Lucy Jones (c)
62 Betty Wilson (c)
63 Lillie Johnson (c)
65 Vacant
69 James Williams (c)
70 J B Morton (c)
70a Mary Johnson (c)
71 Kersina Tiner (c)
72 Matthew Rodgers (c)
73 Rosa Walters (c)
Fain ends
Tanner
116 Tulo Laundry Co
Edgewood av
Old Wheat
152 Charles Smith (c)
152½ Ella Driskell (c)
153 Millie Smith (c)

161 Vacant
163 Maggie Young
Lyons av begins
Thompson alley ends
Hilliard alley begins
176 Archie Cavit (c)
181 Bessie Morris (c)
Irwin
Houston
Ellis ends
236 Mrs Frank Sobeskin
240 Clifford Harris (c)
242 Fred Robinson (c)
Grace ends
Dodge ends
Highland av
Forrest av
Carrier
HILLIARD ST ALLEY from Hilliard s by block bet Irwin and Lyons av
HILLS AV from 276 Peters w to 274 Chapel **paved** with macadam **sewerage** and **water** throughout
HILLS PARK on Marietta car line 4 miles n w
HIRSCH from Bennett n to 1416 1 w of Tomlin (see Pine)
2 Joseph Hones
3 Mrs M J Reese
Lynch av ends
12 H J Alexander
14 N C Rudisill 8th
16 C J Rotes
HITSON ALLEY from Whitehall near Woodward Lumber Co s to Wells
HOBSON (East Atlanta) from Holtzclaw s to Stovall 1 e of E Fair
HOBSON from Mary s to University av 2 e of Stewart av **sewerage** Mary to Boskwell
HODGE AV (Edgewood) from Whitefoord av s to Marsoob av 2 n of DeKalb av
HOGUE from 287 Auburn av n to 195 Irwin 1 w of N Boulevard **water** and **sewerage** throughout
HOGUE ALLEY from [illegible] Hogue
HOKE from Moughill av w to city reservoir
HOLBROOK from Sim Ely w to West av 2 n of Delaney av
HOLCOMBS ALLEY from 252 Edgewood av s to Fair
HOLDERNESS from 400 Greensferry av s to Gordon 2 w of Lawton **sewerage** Oak to Bells av and Gordon to Eggleston **water** throughout **paved** with rock and chert from Lucile to Bells av
1 W K Hammo
3 Mrs M E Sparks
4 J L Alphabrook
11 K P Cooler
M W Billington
15 H E Betterton
H M Johnston
18 Mrs F C Wilmerson
17 S M Terdo
J F Spulding
20 Vacant
21 T H Eth
27 Knell Cornelison

CECIL MEYER

FIRE
INSURANCE
FIRE

1120 South National Bank Building

Phone Ivy 280

WALKER

Electric and Plumbing Co.

Atlanta Rome and Columbus

Plumbing
Heating
and
Electrical
Contractors

Head Office
620-621
Rhodes Bldg.

BELL PHONE
Main 3372

MONEY

On Improved City Real Estate

No Commissions Charged

M. P. TAGG

1214 Healey Building
Bell Phone Ivy 3753

WEBB & VARY CO.
PRINTERS and ENGRAVERS
33½ W. Ala.
BOTH PHONES

Wood and Tile Mantels Tile Floor and Wall Contractors
Portable Grates, Andirons, Fenders, Fire Sets
Queen Mantel & Tile Co.
56 W. Mitchell Street ASPHALT ROOFING Phone Main 681

HOLDERNESS (cont'd)
18 J H Stewart
19 Otis King
22 C E Miller
23 H L Quarles
16 W L Manney
H L Tucker
46 Charles McConnell
48 J T Connell
48 L F Thomas
49 R E Fuller
56 C H Jones
52 Vacant
54 J H Henley
56 G H Miller
61 V J Hurley
G S McGoldrid
62 W A Watkins
67 E V Lagseter
Sells av
68 C E Pollard
70 Y Y Hickey
80 Lee Whatley
82 G H Johnson
84 Mrs F E Swann
88 C M Greene
90 O G Roberts
94 L G Harper
96 F H Mapp
Greenwich av
106 P A Whitehead
C A Pittman
108 H G Hale
110 R H Adams
111 O B Baker
C L Cornwell
114 H C McGinnis
118 C F Slough
117 L C Hazel
121 Mrs C K Van Brocklin
123 C E Nicholson gro
125 Selman's Pharmacy
145 Frank McElroy
Lucile av
151 J T Blount
152 R B Callahan
155 W M Johnson
158 F L Schillinger
164 Mrs J J Eubanks
165 J I Coleman
Bridges av
166 V Landrum (c)
168 T D Colquitt
170 F A Ogleby
173 Maggie Phillips
Earl Phillips
174 Mrs Q M DeFoor
180 Emma Thomas (c)
Arlington av
181 C F Rogers
Oak
182 T J Lohr
185 J J Foster
189 G L Holder
Mrs Emma Orr
192 Vacant
198 S S Strickland
J O Chambers
H C Godbee
A L Cates
197 Vacant
200 Thomas Menzies
204 J C Landers
207 W M Kitchens
Eggleston ends
210 F D Nelson
211 C B Palmer
212 G K Looper
214 Claud O'Shields
Richard Inman
217 Mrs M J Edwards
Gordon
220 C A Mayer
222 R P Banks
229 J J Neese

HOLDERNESS (O C) from L & N R R belt line s to Fort McPherson continuation of Holderness
5 Mrs Ella Scroggins
Wilmington av
17 C D Retsill
19 J L Beavers
21 J D Crenshaw
23 Lloyd Culpepper
Avon av
Greenwich
101 J F Brunton
117 L C Hazel
128 Ned Dixon (c)
Lucile av
145 F G McElroy
152 R B Callahan
Campbellton rd
631 J L Anchors
635 Mrs Matt Mahon

HOLLAND from 288 Chapel w to 78 Greenferry av 1 s of Humphries **water** throughout
4a M Williams (c)
4b Nancy Echols (c)
6a L Elder (c)
6b C Williams
9 Effie Williams (c)
11 Laura Andrews (c)
12 M Jenkins (c)
Liberty ends
13 George Watts (c)
15 Vacant
17 Georgia Mitchell
19 E Bell (c)
21 Henry Hill (c)
27 Vacant
23 Vacant

HOLLEY from 1410 n to limits 2 s of Hall av

HOLLINS from 87 Hightower s to Glenn 1 e of Humphries **water** from Wells to Austin st

HOLLYWOOD STATION (Cook's District) on River car line

HOLMES from Howell Mill road e 2 n of Bishop

HOLMES DRIVE (O C) from Jacobs Drive s to Harte Drive

HOLTZCLAW from 193 Kirkwood av s to Glenwood av 1 w of A & W P Belt Line **sewerage** East to Kirkwood av
2 J R Hutchinson
Mauldin
6 L S Price
52 Vacant
64 J E Mitchell
Cummings
11 M P Corbett
Fair
187 W C Eason

HOME AV from 818 S Boulevard e to Confederate av 2 s of Logan av **sewerage** and **water** throughout
Grass av begins
127 L L Esberis
128 J H Bishop
133 W C Wallace
135 A C Williams
141 H E Darsey
Robinson av

HOME PARK AV from State e 1 n of Emmett
26 J M Holloway
Koets av
77 D G Madden

HOMER from 127 Bempton av w to Curran 2 n of Marietta
1 W C Wright
3 Mrs G A Moore
Curran
7 T C Moore
8 F L Lance
14 James Zachary
12 Vacant
21 A D Smith
22 Henry Spinks

HOOD from 175 Whitefoord s e to 97 Windsor 1 n of Smith **paved** with macadam throughout **sewerage** from Orange to Windsor **water** throughout
15 Vacant
18 W A Palma
21 Mrs A T Holland
24 W G Brown
Orange
25 W H Fuller
26 J W Stocks
31 T A Cape
34 Mattie Edwards
Mrs I F Ellison
37 Charles Rostell
38 Charles Norris
41 G W Mahaffe
J Mauldin
42 J W Kyle
46 A L Stipe
H A Gilbert
Bowen
54 Charles Hodges
55 H W Bullard
58 Vacant
62 E W Dorsey
66 J R Robinson
Ira begins
67 Mrs F E Lively
68 Mrs D E Lynn
W R Hampton
72 Vacant
74 J F Miller
D A Shumate
77 F M Jones
78 Mrs M F Ellis
80 W G Simmons
81 J H Hauney
Mrs M H Hurgitz
82 L J Bulon
McNeals st begins
85 J R Holt
86 Vacant
87 E R Foster
88 Kaiser Garabedian
89 Mrs Sarah Hope
91 Mrs Sarah Grant
95 Mrs Ella Cooper

HOOD ALLEY from 752 Marietta s to W 3rd 1 w of Fenders av

HOOD DRIVE (O C) from Jacob's Drive s to Poe Drive **water** Jacob's to Evans Drive

HOOPER AV (Edgewood) from 174 Whitefoord av w to Euclid av **sewerage** throughout

HOPE from Windsor and Ray Ely to Stewart av 1 s of Rockwell
7 J H Thomas
9 H S Wade
10 J L Townsend
11 J A King
23 W L Quisler
27 S R Brambelow
31 P C Sterchi
35 L D Gadourj
37 Mrs M C Fletcher

MORE GOODS —ARE— BOUGHT —AND— SOLD THROUGH THE Classified Business Directory THAN BY ANY OTHER MEDIUM ON EARTH

FOR THE BEST IN GROCERIES
CALL KAMPER'S IVY 5000
494 PEACHTREE STREET

Ed. Belle Isle Motor Transfer & Truck Service
MOVE QUICK AND EASY BY MOTOR VAN
Sight Seeing Trucks and Trips
PHONES IVY 5722 ATLANTA 346
8½ Luckie St., Opp. Piedmont Hotel

HOPKINS from Greenberry av at L & N R R s to 419 Gordon **paved** with macadam from Lucile av to Gordon **water** Lucile av to Gordon **sewerage** Oak to Bells av

Greenwich

120 C H Chitty
124 W C Stevens

Lucile av

127 C E Wilson
129 E O Sikrens
M M Kirby
132 J W Trent
137 R H O'Keller
142 H E Sloan
147 G W Wheeden

Lathan begins

159 J J Thompson
171 T B Everett
175 E H Nix

Oak

183 D C Henrick
183 H J Mann
197 W G McNair
201 E J Baywell
214 S L Hood
217 Banks Whitemon
218 Herbert Starnes
219½ D C Bryan
221 J M Loveless
225 E G Goodlett

HOPKINS CIRCLE from Welch to Hobson bet Mary and Hope

HORTON from 14 Schofield s to Palm j e of Fort **sewerage** from Palm to Schofield

HORTON'S ALLEY from 175 Marietta s to W end l w of Ponders av

HOUSTON from 141 Peachtree e to Son Ry tracks l n of Auburn av **paved** with granite blocks from Peachtree to Boulevard **water** throughout

1 Central Bank & Trust Corp
3 Cafe Home
5 Hotel Oliver
11 John Chalman tailor
17 C B Miller auto sup
19 Mrs Ida Shelton
19 Ever-Ready Storage Battery Co
21 Harry Silverman Sky
27 Federal Rubber Co
31 All Advertising Serv
33 Vacant
37 Mason Tire & Rubber Co
39 Mrs G E Wiley
41 T H McKinney Ins elect engrs
43 R D Moss
45 Farrell Hik & P Co Donaldson & Pearson Cement Co
48 E L Sikler
49 Lenox Hotel
52-54 Atlanta Hdqrs
55 Greenberg & Bond Co Undertakers

Ivy

59 Charles Vincent cont
61 L W Rogers Co grs
67 J P Wood
69 I A Peters shoe mkr
69 Leslie Griffin
75 R G Dunlopsky (home) jet
79 J D Jennings
79½ Dodgeder House
80 Mrs Ida Dobbins
82 Vacant
82½ Vacant
85 Mrs C J Yarborough
91 M L Massey
92 G L Cantrell
95 Mrs Elizabeth McDowell
99 Ella Johnson (c) pres
102 W J Hogan
102½ R C Hooks
103 Piedmont Gro Co
104½ F C Logan
105 Jerome Johnson (c) presser
108 Lee Yuen laundry

Courtland

81 G P Glazener
83 Benj Stein gro
85 James O'Donnell htg
87 Vacant
89 Ella Barrett (c)
95 Vacant
99 Charity Dickson (c)
99 L J Wagner repair
97 Dora Lee
98 George Walsh (c) shoemaker
98 Mattie Warren (c)
99 Jessie Morris (c)
100 Charles Edwards (c)
101 O W White
102 Martin Wright (c)
105 Mary Brown (c)
105 Luke Johnson (c)
110 Storrs Schools (c)
111 Adeline Warner (c)
112 S J Williams (c)

Piedmont av

123 Ga Mut Ind L & H Ins Co (c)
124 P W H Philpot (c) gr
125 Tabernacle Bap Ch (c)
125½ Julia McCree (c)
126 Wm Jones (c)
127 Vacant
128 Lola Black (c)
130 Lizzie Loyd (c)
130a Libbie Wood (c)
130b H P Stewart (c)
130c Ernest Stovall (c)
130d Fred Peterson (c)
130e Archibald Ross (c)
130f Louise Smith (c)
130g Julia Jackson (c)
132 Emmet Ellison (c)
134 John Emory
135 Vacant
139 Elizabeth Gate (c)
140 L Finnoff grs
142 Nellie Mitchell (c)
144 Virgil Robinson (c)
145 Estelle Branham (c)

Houston st pl begins

147 Mary Arnold
148 Robert Williams (c)
151 Sarah Rice (c)
157 Mamie Leonard (c)
159 Amelia Williams (c)

Legans st

154 Freeman Gibson
155 Thornton Young (c)
159 Kaspe & Steinichen molders
165 Chas Rosenberg gro Houston St Sch (c)

Butler

167 Vacant
168-68 J R Brown
169 Sherman Elliott (c)
170 Georgia Hopkins (c)
171 Mary Peter
172 Polly Jackson (c)
172 Adeline Noble (c)
174 Rosy Clark (c)
176 Emma Head (c)
177 Matilda Stokes (c)
178 Vinie Barr (c)
179 Mattie Singleton (c)
180 Jefferson Butts (c)
181 Vera Ellis (c)

Bell ends

182 Charles Turner (c)
183 Mrs Sarah Gershon gro
184 Lucile Robinson (c)
185 George Dennis (c)
186 John Walker (c)
188 Mamie Drape (c)
189½ Robert McAfee (c)
189 Sadie Green (c)
190 Vacant
190½ James Anderson (c)
191 Sallie Rose (c)
192 Vacant
193 Harvey Lewis (c)
194 Vacant
194½ Samuel Freeman (c)
195 Adaline Walsh (c)
196 Sarah Gershon
197 James Sester (c)
199 George Robertson (c)
201 Thomas Brewer (c)
203 David Davis (c)
205 F Adams (c)
207 M L Harris (c)
208-212 Troy Laundry
209 Albert Daniels (c)
211 Laura Brown (c)
213 James Gray (c)
217 Radcliff Memo Presby Ch (c)
218 Mt Sinai Bap Ch (c)

Irwin begins
Fort

220 Annie Kopman gro
222 Frank Kalsh (c)
224 Nelson Cain (c)
224 Lucy Hughes (c)
226 Vacant
226½ Willie Mitchell (c)
230 Rosa Smith (c)
231 Augustus Handarnd dairy
232 Annie Crawley (c)
232½ Geo Hanjarts
234 Clarence Patterson (c) tailor
236 Samuel Kee laundry
238 Williams & Johnston gros
238½ Robert Banks (c)
240 Vacant
242 B K Hilserbrand grs
247½ P A Stegall phys
248 Vacant
248 Dixie Drug Co

Hilliard
Ellis ends

279 G H Towery
R W Johnson

Jackson
Boulevard

280 John A Gaines (c)
284 Willie Hawk (c)
286 Mary Lamar (c)
288 F H Love (c)
270 J A Jackson (c)
272 L M Lee (c)
276 P W White (c)
280 J H Baskin (c)
285 James Haynes (c)
288 Henry Haines (c)
290 Edward Mitchell (c)
292 Frank Williamson (c)
294 R K Matthews (c) grs

Howell

296 N D Jackson (c)
297 P A Thomas (c)
300 J W Dobbs (c)

SOUTHERN CYCLE & SUPPLY CO.
Dealers in and Repairers of
BICYCLES
RE-TIRING of GO-CARTS
64 N. Pryor Street
PHONE
Ivy 8572

MONCRIEF FURNACE CO.
DESIGNERS and BUILDERS OF GOOD
Furnaces
FOR HOT AIR HEATING
For All Purposes
139 S. Pryor
Phones:
Bell Main 285
Atlanta 2577

Miss R. Pearl Spellman
1017 Third National Bank Building
IVY 8862
MULTIGRAPHING
Lay-Out Guide for Multigraphed Forms FREE

MORE GOODS
—ARE—
BOUGHT
—AND—
SOLD
THROUGH THE
Classified
Business
Directory
THAN BY ANY OTHER
MEDIUM
ON
EARTH

RYDER-McARTHUR REALTY CO.

Home Finders
Bargain Givers
Real Hustlers

Rents Collected and Property Managed

CITY & FARM PROPERTY

REALTY BUILDING
Bell Phone Ivy 7717

The Thiel Detective Service Co.
Offices in all principal cities of United States, Canada and Mexico
PHONES: Office Ivy 4841, Res. W 535-J. 302 TRUST COMPANY of GA. BUILDING

HOUSTON—Cont'd
401 J S Pilgrim (c)
402 Earl Tucker (c)
404 Moses Amos (c)
405 L G Crawford
406 J A Long (c)
Dove Garden (c)
407 Mrs N J Crawford
408 Nathan Perkins (c)
409 G W Gibson (c)
422 Viola Hilsh (c)
424 A L Glenn (c)
426 W M Belcher (c)
428 Wm Jones (c)
429 Elroy Kemp (c)
432 Fennie Willis (c)
435 Andrew Allen (c)
436 Andrew Allen (c)
Randolph
451 J A Long (c)
453 Clayton Holmes (c)
454 H W Powell (c)
455 Emily Harper (c)
457 J C Boland (c)
461 M E McDonald (c)
Lampkin
462 Rev Benj Johnson (c)
467 W J Shaw (c)
468 Rev J C Colclough (c)
469 W H Briscoe (c)
471 Lucinda Bejell (c)
472 Chalmers Bradley (c)
474 S L Sims (c)
Carlyn av begins
482 A B Cole (c)
486 Harvey Williams (c)
488 Stell Dorsey (c)
493 Lizzie Dooley
500 Daniel Crawford (c)
Simpson
501 H C Benjamin (c)
502 Estella Strother (c)
505 Minerva Jackson (c)
507 Mattie King (c)

HOUSTON ST PLACE east of 145 Houston

HOWARD from 181 W Peachtree e to 478 Peachtree **paved** with macadam **water** throughout
1-10 **Howard Apts**
J M Walters
C E Perryman
W J Mathis
Selden Jones
J C Henderson
N L Coates
P A Erwin
Dr Wm Owens
J L Prior
J W Clayton
G W Wise
H L Lamar
13 **Dalton Apts**
W A Chapman
C M Adams
Cecile Lanhauer
C W Hetzer
H A McDonald
E W Coulter
J J Boyle
Mrs S S Tennent
W H Glover
W G Henderson
P E Archer
19 R L Avery
21 Mrs Ellen Irish
22 W H Blackmon
T W Layton
23 Mrs L H Parris
22 W W White

HOWARD N (R) from Boulevard n to DeKalb av 2 e of N Warren
1 Kirkwood Meth Ch
11 W C Greene
Mrs J M Nash
12 Mrs M E Ballet
13 M W Caldwell
14 Mrs S E Norman
17 Dr A J Brantham
18 Mrs M K Arant
23 T R Allen
28 W A Haywood
27 O T Brown
28 W E Hall
32 H C Burr
33 Rev F C Barth
38 J C Lane
37 J W McLendon
39 John Tibbs
42 Mrs E A Crovatt
44 John Simpkins
46 Kirkwood Bap Ch
47 CM Kenimer
Kirkwood Public Sch
48 J T Cook
49 J L Jackson
50 E P Killian
51 W L Ivey
F G Chappell
53 E E Knott
54 M S Hanson
55 D W Collier
57 E L Braden
58 E C Rogers
59 W H Heyward
62 G H Ware
64 Mrs Annie Anderson
67 H W Finch
69 J C Wright
70 Mrs M C Smith
72 F A Knowles
76 E M Pollard
E H Fine
77 H E Clark
78 A L Miller
82 Dr T P Nisbet
83 J T North
85 J R Walker
86 R W Brame
87 Presby Church
89 Mrs Jessie Simons
90 J R Bowen
91 Dr J E Barrett
94 L L Rogers
100 Dr E L Daniel
101 F P Janaway
R C Henderson
D W Stewart
104 W A Fleming
108 L J Cassels
109 W B Henderson
110 Post Office
Cassels & Fleming 61

HOWARD S (R) from Boulevard s to Fair
2 J M Hosse
12 Samuel Hamby
13 T P Vaughn
23 I B Perry
25 J W Tennleman
28 Mrs H E Hoyt
30 C G Turner
34 J L Beverly
37 W L Walker
38 J C Bryant
38 M B North
42 B E Podgett
44 Guy Sesser
46 J R Shields
55 J T Lowe

HOWELL from 620 Decatur s to Highland av 2 e of Boulevard **paved** with macadam Edgewood av to Auburn and Irwin to Highland av **sewerage** and **water** from Decatur to Highland av
1 Richard Smith (c)
3 G W Bride
11 Vacant
12 Vacant
14 Dr M B Talbot
15 Mrs Lizzie Wilson
17 Mrs Annie Stephens
20 Robert Davis (c)
20A Hester Shaw (c)
21 Lizzie Brandon (c)
22 Carrie Gletz (c)
24 N H C Hawkins (c)
25 Pete Stow (c)
26A Mable McCollough (c)
28 Lettie Ward (c)
29 Emma Beglar (c)
30 John Roberts (c)
34 Rufus Bevins (c)
35 K W Meeker (c)
36 Julia Allen (c)
37 Charles Kemp (c)
38 J C Starks (c)
41 Annie Norman
42 Emma Bean (c)
43 Jesse Neal (c)
44 Quilla Woods (c)
45 Lola Gilbert (c)
46 Jamie Johnson (c)
49 Petty Peek (c)
50 Bradford Stevens (c)
51 Riley Haines (c)
52 Nancy Richardson (c)
55 Laura Thomas
56 Fletcher Brown (c)
58 Wm Johnson (c)
59 Emma Bentley (c)
Edgewood av
71 M L Martin (c)
72 Edward Little (c)
74 Wm White (c)
77 Eli Hopkins (c)
78 Wm Robertson (c)
80 John Wheeler (c)
81 E T Young (c)
84 George Biggs (c)
85 Rev J H Myers (c)
86 T W Holmes (c)
87 Sim Jones (c)
89 R A Graves (c)
90 Henry Hamm (c)
Auburn av
111 Edward Jackson (c)
Old Wheat
112 John Sikes (c)
115 Venus Connally (c)
115½ Georgia Bar (c)
116 Antonio Graves (c)
117 Wm Avery (c)
118 Clara Gray (c)
119 Pearl Sewell (c)
120 Archie Gray (c)
122 J K Phillips (c)
123 J W Smith (c)
124 Alexander Harvey (c)
125 Samuel Butler (c)
126 Edward Reid (c)
126½ H G Alexander (c)
128 Albert Harrison (c)
131 Thomas Coleman (c)
132 R W White (c)
134 Peter Dillard (c)
135 Temple White (c)
136 Fuss Wiley (c)
137 C H Foster (c)
138 Henry Gholston (c)
139 Lewis Foster (c)
140 Mason Gaither (c)
141 Sallie West (c)
144 G L Gentry (c)
145 Beulah McNeil (c)
147 John Gibbs (c)
148 A H Hamilton (c)
149 Susie Williams (c)
150 Ervin Tanner (c)
Irwin
153 Thomas Jones (c)

C. W. RUSSELL TIN AND SHEET METAL WORKER
ROOFING, GUTTERING AND REPAIRING
Phone Bell Main 1430 19 PETERS STREET

ATLANTA TITLE GUARANTEE CO.

GET YOUR TITLE GUARANTEED

"Better Be Safe Than Sorry" — TRUST COMPANY OF GEORGIA BLDG.

[illegible] Mrs Hill (c)
[illegible] Philip Thomas (c)
[illegible] Charles Simmons (c)
[illegible] Berta Gillaln (c)
[illegible] T A Gaines (c)
[illegible] George Brown (c)
[illegible] John Harmon (c)
[illegible] F E Mitchell (c)
[illegible] Essie Heard (c)

Jefferson Pl begins

[illegible] J W Anderson (c)
[illegible] Homer Lenoir (c)
[illegible] Monroe Richardson (c)
[illegible] A D Hamilton Jr (c)
[illegible] Jones Surgeon (c)
[illegible] F P Raiford (c)

Owens Pl begins

[illegible] Julia Martin (c)
[illegible] C L Jones (c)
[illegible] Lavonia Jones (c)
[illegible] George Cole (c)
[illegible] Carrie Johnson (c)
[illegible] Savannah Body (c)
[illegible] Ollie Frye (c)

Houston

[illegible] Lillian Shorter (c)
[illegible] Georgia L Jackson (c)
[illegible] Savannah Butler (c)
[illegible] Ella V Scott (c)
[illegible] Emma Fowler (c)
[illegible] Wm Price (c)
[illegible] Wm Rowe (c)
[illegible] Wm Thomas (c)
[illegible] A H Huff (c)
[illegible] J H Rogers
[illegible] Vacant
[illegible] Nannie Covington (c)

Johnson av

[illegible] George Crecker (c)
[illegible] P Woolfson gro
[illegible] Edward Sharp (c)
[illegible] A P Snipes (c)
[illegible] Dd. Haynes (c)

HOWELL MILL ROAD from 392 Marietta n 1 w of Fielder **sewerage** Marietta to W 14th

1 J R Haney bikesmith

Exposition

[illegible] J F Bearden
[illegible] W H Duke
[illegible] E T Mize
[illegible] W J Osborne
[illegible] J E Thomason
J M Thomason

Lee av

[illegible] H D Chandler
Edwin Chandler
H F Wilds
[illegible] Brown Memo Bap Ch
[illegible] P L Neser
[illegible] W A Evans
[illegible] J G Farrow
[illegible] W N Adams
[illegible] C E Winn
[illegible] W M Bryce gro
[illegible] J G Allen
[illegible] J D Haney
[illegible] H E Newton
[illegible] D N Morris

Tenth

[illegible] H C Newton

Edgehill av

[illegible] H A Crawford
[illegible] Mrs Ella Walker
[illegible] H L Helton
R C Helton
[illegible] James Maynard (c)
[illegible] Mrs M A Duckworth
[illegible] Thomas Tidwell
[illegible] A M Ellis
[illegible] G W Howard

Grand av begins

[illegible] H A Dollar
J W Wright
[illegible] J L Barnes

HOWELL PL from 169 Peachtree n 2 block thence e to 217 Oak **sewerage** and **water** throughout

[illegible] Sarah Cook
[illegible] H J Edison
[illegible] J W Gardner
[illegible] Patrick Campbell
[illegible] G W Nutting
[illegible] F B Johnson
[illegible] Mason Hershberg
[illegible] A M Moore
[illegible] Mag Morris
[illegible] F McLaughlin
[illegible] W F Morrill
Mrs M F Hoolsworth
[illegible] L A Hendricks
[illegible] E W Reid
[illegible] T N Lewis
[illegible] T W Deals
[illegible] L H Jones
[illegible] F J Young
[illegible] A L Smith
[illegible] M C Murphy
[illegible] Chas Wright
[illegible] W S Kell
[illegible] F E Baker

HOWELL STATION on Marietta car line 4 miles n w also on Marietta st car line

HOWELLS ALLEY from Crumley s to Glenn

HOWLAND TERRACE (Sherman Heights) on Stewart av car line

HOYT from Nevaeas n to West End av 1 w of Lee

HUBBARD from 74 Rockwell 1 w of S McDaniel

[illegible] Cary Thornton (c)
[illegible] Solomon Lemar (c)
[illegible] Rev G W Woodson (c)
[illegible] Frances Hubbard
[illegible] Andrew Sassen (c)
[illegible] Robert Ackis (c)
[illegible] Johnson Smith (c)
[illegible] James Floyd (c)
[illegible] Mary Tucker (c)
[illegible] Berry Little (c)
[illegible] Julia Jackson (c)

Gardner

[illegible] Effie Russell (c)
[illegible] Vacant
[illegible] Mary Davis (c)

Mary

[illegible] Eudora Grant (c)
[illegible] Vacant
[illegible] N B Burns (c)
[illegible] Moses Andrews (c)
[illegible] Nancy Willingham (c)
[illegible] Charles Phillips (c)
[illegible] H W Bennett (c)
[illegible] Joseph Johnson (c)
[illegible] P H Weaver (c)
[illegible] Vacant
[illegible] Marcus Bankhead (c)

Arthur

[illegible] Walter Johnson (c)

Ray

[illegible] Young Harris (c)
[illegible] J W Marshall (c)
[illegible] Emanuel James (c)
[illegible] Luis Owens (c)
[illegible] Vacant
[illegible] Vacant
[illegible] Alonzo Pressley (c)

HUDGINS ALLEY from [illegible] Glenn s 1 w of Gilmer

HUDSON (Cook's Institute) on Decatur car line

HUFF from 8 A st [illegible] front back [illegible] reservoir s to Marietta Fertilizer Works

HUGH from 142 Stewart av w to Benjamin 1 s of Shelton av

[illegible] E W Roberts
[illegible] J R Etheridge Jr
[illegible] A H Manley
[illegible] S C Hays
[illegible] W B Simpson
[illegible] J F Freeman
[illegible] W L Scandell
[illegible] W E Ellis
[illegible] A A Harris
41 F I Sewell
42 G L Hubsey
44 Ray Stanford

HULL from 282 Lucile s to 184 Simpson 1 w of Hayden **paved** with macadam **sewerage** throughout

[illegible] R M Simril
[illegible] C M Quigley
[illegible] W G Strother

Baker

[illegible] C E Giles
[illegible] G G Caldwell
[illegible] J H Verner
[illegible] S F Ramer
[illegible] J H Morgan
J H Forsyth
[illegible] Robert Stratton

HULL (Edgewood) changed to Cassett

HULSEY from 17 Rhodes w to 32 Foundry 1 w of Sou Ry **paved** with granite blocks throughout

HULSEY PLACE from Pearl e to S Delta Place parallel with Ga R R

HUME (Edgewood) from Moreland av e to Kuehl av 1 s of DeKalb **sewerage** throughout

HUMPHRIES N from 581 Whitehall n w to 182 Greensferry av

C at Ga R R
A & W P R R

Peters

[illegible] James Floyd (c)
[illegible] Joshua Smith (c)
[illegible] Hattie Barge (c)

Gesauden ends

[illegible] J Moroney (c)
[illegible] M Smith (c)
[illegible] Lucile Mack (c)
[illegible] Sallie Lewis (c)
[illegible] N Cane (c)
[illegible] Emma King (c)
[illegible] Vacant
[illegible] S Linder (c)
[illegible] H Haney (c)
[illegible] E Sylvator (c)
[illegible] Mary Harding (c)

Kuhrt ends

[illegible] Vacant
[illegible] Mattie Dorsey (c)
[illegible] Wesley Wells (c)
[illegible] Sadie Simms (c)
[illegible] A Trailer (c)
[illegible] R Mann (c)
[illegible] R Orman
[illegible] J Hunnicutt (c)
[illegible] I Hill (c)

Chapel

[illegible] J R Thomas gro
[illegible] D Perkins (c)
[illegible] W Jones (c)
[illegible] M Pendu (c)
[illegible] Steve Griffith (c)
[illegible] J Lockhart (c)

EXCELSIOR LAUNDRY CO.

TOWEL SERVICE, DRY CLEANING — R. C. THOMPSON, Gen'l Manager

Phones Ivy 3171 3172 — Atlanta 41 — Ellis and Piedmont Avenue

Atlanta Talking Machine Co.

Columbia Grafonolas and Records

SOLE AGENCY

Aeolian-Vocalions

On *Easy Terms*

Grand Theatre Building

(West to Entrance)

Phone Ivy 1132

ATLANTA

ICE — Atlantic Ice & Coal Corporation — COAL

WHOLESALE AND RETAIL

ICE and COAL

18 Collins St. — Bell Phone Main 1900

Cable Piano Company

GREATEST VALUES OBTAINABLE

HIGGS & HAMLIN
CONOVER
CABLE
KINGSBURY
WELLINGTON

PIANOS

Cecilia Inner Player Pianos

Euphona Inner Player Pianos

VICTROLAS
VICTOR RECORDS

Sheet Music and Musical Merchandise

82-84 N. Broad St.

BELL PHONES
Ivy 8100-8701-3297
Atlanta 1073

BICKERSTAFF, RICHARDS & CO.

108 Hurt Bldg.

General Insurance

Fire, Liability
Automobile
Accident, Health
Plate Glass
Burglary

STRONG COMPANIES

BEST SERVICE

PHONES
Bell Ivy 2167
Atlanta 4221

HOUSE PAINTERS FRIDDELL BROS.
107 NORTH PRYOR STREET
OUR WORK IS OUR BEST AD. Opp. Candler Bldg. PHONE IVY 459

HUMPHRIES N—Cont'd
69 E Smith (c)
69a Rose Harris (c)
69b Lois Jones (c)
71 W White (c)
72a Z Ingram (c)
72b Lillie Martin (c)
74 Vacant
75 G Chapman (c)
76 Mary Smith (c)
81 Joseph Berger gro
82 Hannah Hatley (c)
Liberty begins
85 Nora Hicks (c)
86 L Divine (c)
87 Beulah Palmer (c)
88 Y Crawford (c)
89 Joseph Chambers (c)
94 N Greeley (c)
95a Vacant
95b Vacant
97 J E Foster (c)
97½ Maude Beavers (c)
100 L S Tyson (c) drugs
102 Vacant
105 Vacant
107 Vacant
HUMPHRIES S from 450 Whitehall s to Gardner
17 A H Brantley
18 Mrs Maude Johnson
19 E D Harris
20 Mrs Mollie Morris
21 Mrs Lizzie Cowart
22 J H Harris
23 J F Cook
25 W M Denton
26 L A Reeves
29 E C Geodin gro
32 A L Cain
33 E S Gibby
34 C E Stockley
Hightower
35 Ira Spangler
36 W E Fleming
39 Thomas Burge (c)
41 Carrie Hurd (c)
45 Mollie Moore (c)
46 Edward Brown (c)
47 Wm Norwood (c)
48 Mollie Holden (c)
49 Vacant
50 Annie Smith (c)
52 George Mitchell (c)
53 Ada Jenkins (c)
54 St Paul A M E Ch
55 Vacant
57 Samuell Marable (c)
58 James Jones (c)
59 Carrie Green (c)
60 Vacant
61 J H Barge (c) shoes
62 Robert Hill (c) junk
64 Vacant
Wells
67 Lewis Ford (c)
68 W A McClendon
70 Vacant
71 Catrin Bell (c)
76 Ada Young (c)
77 Lula Brown (c)
78 Abe Mathews (c)
80 Howard McKnight (c)
81 Henrietta Jenkins (c)
83 Osborn Plant (c)
84 Sallie Kimbrough (c)
86 Vacant
87 Lee White (c)
89 Vacant
91 All Variety Works
Morris
95 Robert Smith (c)
97 Annie Pace (c)
100 Caroline Brown (c)
101 Lewis Alexander (c)
104 Deborah Adams (c)
105 John Green (c)
106 Hase Weltmaker (c)
107 Mary Brooks
108-14 Vacant
111 Elizabeth Hammond
112 Jerry Davenport (c)
113 George Barge (c)
116 Lonnie Down (c)
118 Dolphus Lipscomb (c)
117 Bertha Favors (c)
120 Charles Scott (c)
121 Amanda Smith (c)
122 Colord Lumber Co
125 Charles Davis (c)
Glenn
Sou Ry
173 T J Bryant
175 W L Traynham inbr
177 Mrs Amanda Wemack
181 Mrs Martha Aughtmon
185 R A Booker
Iulin begins
187 W J Howell
189 G W Johnson
191 H L Williams
192 C F Smith
224 J N Chambers
222 G E Buckaby
225 Samuel Kramer
221 S Kramer gro
Stephens
232 R J Patterson
236 J T Bettle gro
240 C H Murray
245 J N Valiant
247 J W Johnson
249 O G Morris
251 H G Davis
253 N J Aughtmon
254 J P Osborne
261 C H Bender
264 C E Cochran
265 H O Bell
266 H W Gower
267 T L Bell
269 C E Stewart
271 John Grantham
272 H H Nesson
273 S E Pearch
278 Mrs M F Moore
279 A A White
280 J R Butler
281 J A Alba
Middle
282 J F Bowden
287 Rev J W Saunders
288 J E Dennis
289 Mrs Fannie Lovejoy
291 H T McCollum
292 H L Corley
HUNNICUTT from 122 W Peachtree s to 509 Marietta 1 s of Pine **paved** with macadam **sewerage** and **water** throughout
4 Vacant
6 W A Brown
8 A F Colpepper
Scott ends
14a Lizzie Ford
15 Vacant
17 Vacant
19 Mrs Ophelia Collins
Guy Sullivan
Spring
32 Judson McDaniel (c)
32½ Wm Schumpert (c)
34 Rolinda Harrison (c)
34½ Collie Broadnax (c)
36 Alonzo Martin (c)
38 Beulah Nelson (c)
40 Lonie Robertson (c)
42 Carrie Swinger (c)
Williams
44 Vacant
44b Vacant
46c John Green (c)
48 Amanda Gartrell (c)
49 Mary Hilliard
70 Julia Allen (c)
70a Mary Jenkins (c)
72 Sophronia Grover (c)
73 Beulah Chapel
74 Vacant
75 Drake & McClendon restr
76 Robert Martin (c)
78 Adam Alexander (c)
80 Ella Hudson (c)
82 Cliff Ivory (c)
84 Milton Moreland (c)
86a George Reed (c)
86b Thomas Lattimore
86c Alice Martin (c)
86d Chester Rainwater
88 Janie Chandler (c)
89 Vacant
89½ Lizzie Glassman (c)
90 M B Paschal (c)
91 Georgia Talley (c)
92a Thomas Kennedy (c)
92b Agnes Caldwell (c)
93 Ethel Curry (c)
94a Janie Brawner
94b Vacant
95 John Shive (c)
97 Charity Gardner (c)
98 Nathan Karlick gro
Orme
102 Lena Rowland (c)
104 Carrie Knocco (c)
106 Mollie Smith (c)
107 Thomas Ware (c)
108 Annie Thompson (c)
109 Albert Smith (c)
110 John Parks (c)
111 Richard Grant (c)
112 George Fletcher (c)
113 Wm Ware (c)
114 Jeff Geter (c)
115 Charles Purrent
Lovejoy
125 O B Nichols
126 Mrs Jaco Miller
128 J G Thatch
130 B M Youngblood
132 P H Hutchinson
134 H A Hire
137 W B Bradberry
W B Cunningham
138 J O Tharman
142 Vacant
147 C M Patterson
148 John Bolles
Foster
151 E L Davis
155 G S Sundin
McAfee
157 W E Albouis
157½ Mrs C M Johnson
163 Vacant
165 E C Bottley
169 J L Awtry
Venable
171 Mrs M J Hudson
175 W O Alexander
178 Vacant
Luckie
180 E E Johnson
182 Mrs M E Cox
184 Vacant
187 Payne Memorial Co
193 O Burnett
Mrs M E Hutchinson
Mrs W C Gray
197 J W Norman
Mrs Effie N Beacham
S Clyde Roper
202 K L Humphries
C E Hobson
203 Mrs E V Lyon

Home of Hart, Schaffner & Marx Clothes
Daniel Bros. Co. 45 - 47 - 49 Peachtree Street

S. A. WILLIAMS LUMBER CO.
GOOD LUMBER And Anything That Can Be Made From It
Office and Mill 254 ELLIOTT St. BOTH PHONES 328

206 Richard Alonzo
207 E E Patton
Plum begins
208 L H Cartledge
215 W C Starnes
J H Burdett
HUNNICUTT PL from 148 Williams east
HUNT from 290 E Pine n to 294 Ponce de Leon av l w of N Jackson **paved** with short North av to Ponce de Leon av **water** throughout
35 Annie McDill (c)
37 Eliz Whitaker (c)
39 Hertes Hayes (c)
40a James Butler (c)
40c Emily Heath (c)
41 Otis Winston (c)
41½ George Herton (c)
41a Charles Thomas (c)
41b Minnie Strickland (c)
43 Walter Harris (c)
44a Hattie Pickens (c)
44b Lena Conley (c)
John Max al
49a John Kelsey (c)
49b Wm Green (c)
49c Wm Pickens (c)
49d Robert Harris (c)
Linden av
71 W H Kimball
M L Harlan
82 W M Shaw
North av
210 W F McCallister gro
HUNTER E from 64 Whitehall s to 67 Oakland **av paved** with granite block from Whitehall to Oakland Cemetery **sewerage** Pryor to Washington Capitol av to Oakland Cemetery **water** from Madison av to Oakland Cemetery
10-12 E A Morgan jwlr
14 Specialty Shop mlnry
14½ S A Barber phys
16 Vacant
17 M C Kiser Co whol shoes
18 S A Clayton Co hdr-dressers
20 Acme Hatters
24 New Idea Tailor Shop
26 C S Robison Furn Co
29 Liberty Soda Co
29½ W H Brown lawyer
Pryor
32 Globe Soap Co
34 Crescent News & Hotel Co
35 Harper Hill lawyer
S N Wattlebaum court reporter
40 Vacant
42-44 Harrison Co The law books
44½ Courtney's Dancing School
45 W C Smith prod
46 W L Garvin baker
47 W T Dunn metal wkr
47½ 2d Advance Co loans
48 Vilona Medicine Co
48½ M L Loye printer
Fulton Discount Co
Novelty Box Lunch Co
Edgerton Salt Brick Co
49 Hunter & Hemperley undertakers
49½ W Kelley
James Greene
50 L W Rogers Co gro
52 J H Lynch phr
55 O C Gossett & Co ped
57 W J Truitt (c) tailor
57½ Northern Hotel
59-61 R F Jordan Furn Co
61½ W R Calhoun Ga Investment Co inv
63 R A Broyles & Co gro
Central av
70 Sun Printing Co
72 M S Sulumas
74 Miller & Brown (c) tailors
76 Vacant
79 Rev H F Kennedy
81 J M Karwisch Wagon Works
83 J F Lord
86 Mrs Julia Murray
88 Louis Ledkoff shoemkr
Washington
110 St Phillips Cathedral Sunday School
116 Sou Burglist Co Burglist Press
Piedmont av begins
120 Int Harvester Co
Capitol av begins
129 Fulton County Supply Co burial vaults
129a L V Elliott
141 D M Dicker
142 Vacant
143½ Vacant
145 Young King laundry
149 Vacant
Butler ends
147 Raymond Darnell barber
149 Vacant
Central Pl begins
151 Jacob Kandall cobl
Fraser begins
155 Vacant
156 Swift Specific Co
157 Joseph Turetsky gro
164 Mittie Tate (c)
167 Frank Spice (c) tailor
168 Melissa Nesbitt (c)
169 D J Folds & Co blksmiths
Kingsley begins
170 Parcel Delivery Co
171 Wm Eason
174 L L Price
175 Luther Brown (c)
177 Gate City Coal Co
179 W P Speer gro
181 Vacant
182 Luther Brown (c)
184 Vacant
187 Vacant
188 Rud Sanders (c)
Terry
191 Allen Sinkovitz
194 Atl Baggage & C Co
195 Mrs Sarah Coleman
200 S Horovitz
203 Henry Gault
204 Vacant
205 S W Phillips
206 F A Ash
211 H L Sullivan
216-18 Dittler Bros petrs
Martin
213 C M Freeman
224 H L Baxter
224 Vacant
225 C K Henley
226 J F Stricklans
229 B Greenblatt
231 G C Farris
232 Vacant
233 S Lipman
235 Saml Friedman
237 W Hill
241 M Blass
243 N Kelson
249 S Zimmerman gro
251 Hughes & Hart gros
King
253 George Silverbank
256 Mrs E B Switzer
257 George Dalet
260 Charles Freedman
261 Mrs Willie McGuirk
263 Mrs Mary Merritt
268 J H Smith
269 W M Hazlerig
276 Nathan Marks
279 Solomon Markelett
280 Mrs M A Upchurch
282 W K Perry
284 Mrs M E Wilson
Moore
285 C Levy
288 C Berlin
290 Mrs F A Hickson
291 Vacant
292 Tobias Gilfor
294 A Segal
295 H T Connally
296 Mrs Agnes Connally
302 Shairith Israel Syn
305 J M Smith
306 Grady Hudgins
309 M Goldstein
311 W M Silvey
312 C A Elliott
315 W A Belk
Hill
318 H W Timms
319 H Feinberg
320 B T Humbrich
321 J Gallion
322 J W Hickman
327 Mrs J C Hyden
329 Mrs M A Johnson
334 Mrs Ida Mills
Mrs A F Criswell
336 Mrs M J Williams
337 R L Kennedy
339 Mrs G C Standard
340½ A S Dadley Jr
341 W R Kay
W H Wade
342 W A Whitten
342½ Vacant
Fort
343 Mrs L A Hardy
347 H A Johnson
351 J R Woodward
358 V Jacobson
359 Mrs E E Curtis
362 J C Crow
365 J W Day
367 D P Hyden
371 J M Roberts
372 W M Hill
375 A S Hadley gro
374 L Weinkle
376 S Weinkle
Grant
377 Vacant
378 James Mitchell (c)
381 Hill Mattress Co
383 Henry Gordon (c)
384 James Moore
385 Mary Butler (c)
387 West Brown (c)
388 Henry Brown (c)
389 Alex Jefferson (c)
George
390 Frank Johnson (c)
392 S Mathis (c)
394 Wade Jackson (c)
396 Karl Bohlmann (c)
397 Edward Patrick (c)
398 Henry Jackson (c)

IF IT'S ELECTRICAL AND CAN BE DONE WE CAN DO IT
BRYAN ELECTRIC COMPANY
58 Edgewood Ave.
PHONES
Bell Ivy 1788 & 1790
ATLANTA 6000

A DOKE SONS
TRANSFER
Company
Safes and Machinery Packed and Shipped
TRANSFER AND HAULING
52 PETERS ST.
Bell Main 4, 1187

Complete Outfits for Military Men
Daniel Bros. Co. 45 - 47 - 49 Peachtree Street

EAGLE

MULTIGRAPHING

STAMP and SEAL CO.

RUBBER STAMPS

204-5 Austell Building

TELEPHONE
Bell M. 1158

Thos. C. Dunlap & Co.

Consulting Accountants

Special Examinations Systems
Reorganization
Income Tax Returns Compiled

511 Hurt Bldg.

PHONE
IVY 2415

Asam Brothers, *Inc.*
187 Peachtree — Both Phones
Home Office: Philadelphia

Wall Paper
Paints, Varnishes
and
Supplies

HUNTER E—Cont'd
450 Louisa Wolfork (c)
460 Henry Cole (c)
462 Vacant
463 R W Jones contr
465 G A Wright carpde
468 Vacant
Oakland Cemetery
HUNTER W from 66 Whitehall w to Smith **paved** with granite blocks Whitehall to Madison av **sewerage** Road to Madison av Malgam to L & N R R **water** Elliott to Maple and Tatnall to Ashby
11½ F E Crockett gdr
24 Louis Tarver restr
26 W H Chamber warehouse
29 L Polk barber
Forsyth
32 Stephenson Co shop
34 J M High Co garage
36 Vacant
38-40 Vacant
39-41 Thos. James Olden & Sons Saw Mfg Co
40½ Vacant
42-44 Vacant
42-45 Cooper & Pursley contrs
46 Vacant
46½ W R Hayes
48 Vacant
47-49 Walthour & Hood Co bicycle supplies
Terminal R R
Elliott
50 Nora Mapp (c)
55 Wm Crew (c)
100 Lucy Davis (c)
110 Essie Cook (c)
Mangum
131 A B & A Fst Depot
132 H F Fincher
R W Lindley
136 J P Martin
M Y Daniel
138 J O Little
W R Flannigan
142 K R McDonald
146 J F Walker
F O McCord
147 McCord-Stewart Co whsl grcrs
Hayson
150 Mrs L Ballard
161 Vacant
162 C R Dupont
164 Edgar Florence (c)
165 Georgia Roberson (c)
172 Henry Brown (c)
174 Vannie James (c)
176 Aaron Green (c)
176 Robert Lindsey (c)
Davis
187 Mary Johnson (c)
188 E E McLarin (c)
191 Vacant
192 Mary Cook (c)
194 J J Douglas (c)
195 Mary Moreland (c)
197 Mary Holcomb (c)
199 Maggie Jackson (c)
200 Emma Jackson (c)
201 Mandy Rockby (c)
204 H E Ward (c)
206 Benjamin Terry (c)
207 M Fielder (c)
208 Elizabeth Andrews (c)
212 Hampton Worthy (c)
214 Jeff Mitchell (c)
Electric av begins
215 Sarah Adams (c)
217 Oliver Ivy (c)
219 Mary Johnson (c)
222 Esther Daniel (c)
224a Maud Flowers (c)
224b Wm Phillips (c)
226 Joseph Shalock (c)
229 Christopher Morris (c)
230 James Lowe (c)
231 Rila McCord (c)
232 Sophie Simmons (c)
232½ Perry Price (c)
233 Rev Jas Jackson (c)
235 John Terry (c)
236 Thomas Hammond (c)
237 Frank Kellogg (c)
237a Robert Thomas (c)
239 Mark Bell (c)
240 Martin Carter (c)
241 L Brown (c)
Maple
244 W W Holliday (c)
246 M S Tanner (c)
248 C L Kittridge (c)
250a James Griffin (c)
250b Robert Lowe (c)
252 Elnah Pulley (c)
254 Elizabeth Chambers
256 Ellie Bond (c)
258 Vacant
260 Charles Leslie (c)
262 Ida Davis (c)
Walnut
Tatnall ends
270 Atlanta University
Nisbet av begins
327 Rev A P Kelsey (c)
329 Robert Bryant (c)
331 G P Sullam (c)
361a Henry Perry (c)
363 I Y Hill (c)
365 A J Orme (c)
Granger begins
401 Matilda L Corey (c)
405 J D Rose (c)
407 Minnie Davis (c)
409 J M Stamper (c)
409½ Vacant
411 J J Garner
Chestnut begins
417 W Hunter Bap Ch (c)
421 R R Smith (c)
425 Richard Crawford (c)
426a George Amos (c)
427½ Wm Stinson (c)
435 Wm Hart (c)
Doray
437 O P Floyd (c)
438 Joseph Freeman gro
439 W R Smith
440 Eugene Nicholson (c)
Leach begins
445 J W Bishop (c)
446 Sidney Donaldson (c)
447 Rev T J Wilder (c)
449 Sidney Donaldson prsr
450 Betsey Beard (c)
450 R M Wilson meats
452 L Israels gro
453 Richard Crawford (c) coal
461 Rufus Westmoreland sr blacksmith
462 John McCauley (c)
Tallaferro
465 Willie Brooks (c)
466 Lucy Johnson (c)
Jephia begins
468 Thomas Hicks (c)
473 Vacant
Mayson & Turner av
472 L W Rogers Co gro
476 J O Hembree (c)
482 Edward Johnson (c)
484 Joseph Jackson (c)
485 Aleghia Sweet (c)
486 Wm Halsey (c)
492 A A Brown (c)
493 Ernest Simmons (c)
497 C J Hales (c)
499 R W Davis (c)
500 Vacant
501 Oscar Young (c)
503 G A Pullum (c)
504 Charles Brown (c)
506 O N Quarterman (c)
509 J H Reese (c)
511 P W Greathouse (c)
512 Eliza Gilliam (c)
514 W Smith (c)
515 DL Aiken (c)
518 J A Gilham (c)
519 Augustus Barnes (c)
522 H C Edwards (c)
523 Wm Johnson (c)
525 Timothy Turner (c)
529 Max Singer gro
Ashby
531 J J O'Donnell
533 C W Wilkes (c)
541 Vacant
545 O P Estes
549 K R Elliott
551 O E Colgan
553 H H Hanly
599 Herman Thaden
675 Charles Nolan (c)
HUNTER W (Hurt) continuation of W Hunter
L & N R R
12 E F Jones
18 Fred Lane
24 W M Cash
28 J S Montgomery
Mathewson Pl begins
Chapel av begins
Wellington av ends
513 Mrs Ruth Phillips
531 W J Brown
HURT from Ga R R to Waverly Way Inman Park **paved** with asphalt throughout **sewerage** from DeKalb av to Poplar circle **water** from DeKalb av to Euclid av
1 A L Sutton drugs
3 J P Bridwell
5 L W Rogers Co grc
7 Mrs J L Smith
11 Mrs L G Smith
15 A D Kiser
19 T J Reaves
20 Mrs F C Harris
Edgewood av ends
22 G L Coate
23 T A Martin
27 R I Spradley
29 W H George
30 Mrs M G LeWil
W L Smith
34 Mrs M F Harris
J T Smith
40 J A Riley
50 W R Newell
55 E M Chapman
56 D P Hale
60 S W Allen
64 H J Pritchett
67 M T LaHatte
J H Brooks
W D Ramsey
A N Anderson
Poplar cir
73 **Boschel Apts**
F W Shellot
K R Kird
H L Waters
80 Vacant
83 **Boschel Apts**
J M Caldwell
C H Moseley

SIGNS

Store Front Signs, Office and Window Lettering, Card and Muslin Signs
Carved Wood and Electric Signs
MASSENGALE BULLETIN SYSTEM

Phone Ivy 498
98 EDGEWOOD AVENUE

BEAULLIEU & APPLEWHITE CO. BUILDING SUPPLIES

Ludowici-Celadon Roofing Tile — Consult us for Prices

1317 Third National Bank Building — Bell Phone Ivy 1754

[illegible] A V Conway
[illegible] Robertson
37 **Euclid Apts**
H J Leggett
E T Walsh
Mrs Kath Scofield
F A MacArthur

Euclid av

[illegible] T F Thomas
[illegible] F J Everett
[illegible] E A Pierce
109 W C Alexander
114 S F Morton
112 R M Clayton
115 Mrs E L Gulick
Charles Roper
116 J E W Fields

EUCLID (Cook's) Dinkett to Inter and Marietta car lines

INDALE PLACE from Arlingtonay s to Avon av 1 w of Mildred av **water** throughout

1 Mrs M C Zellers
24 K W Freyer
24 Mrs V E Smith
26 W J Radford
27 W C New
28 W J Richardson
42 F W Connell

INDIA from 210 S Hamphries w to Stewart av 1 s of Glenn

INDIANA AV (Edgewood) from Arsena av s to city limits 2 n of DeKalb av

1 F E Snook
W S Stanley
3 G P Dial
4 A E Worley
5 W P Blackburn
9 J L Keith
10 J G Carroll

Delaware av

INDUSTRY on College Park car line

INMAN (changed to Leyden) from Gordon at junction with Lucile av n to Greensferry av **paved** with macadam throughout **sewerage** from Greenwich to Greensferry av

5 E H Gibson
7 Mrs Amanda Kimball
11 Guy Smith
12 Hugh Sims
13 J L Walker
14 W A Jones
15 J J Foy
16 J E Dollar
17 W P Key
C T Key
18 H E Pittman
20 W C Brooks
22 M H Spruill
23 Wm Noble
24 I N Smith
F F Hilbers
26 T A Sanders
32 E V Haynes
34 J L Gordon
38 J J Thomason
39 Jelson Lankford
40 S A Aycock
42 H H Rogers
43 E M Hope
W A Shipp
47 Charles Walthal (c)
49 B K Anglin
51 A M Irons
53 J W Moore
61 J T Carter
[illegible] P H Walker

INMAN AV from 539 Piedmont av s to Bedford Pl 1 e of Linden **paved** with macadam from Piedmont to Myrtle **sewerage** Piedmont to Bedford pl

4 Sabino Gesmelia
25 H L Sandoz
26-30 United Laboratories Co
27 H E Ford
29 W A Owens
31 Harry Peery
31a R H Reader (c)
31b Minerva Green (c)
33 W A Flowers
35 Vacant

Myrtle

39 Elizabeth Lovejoy
41 Joseph Felton
42 Mary Baldwin (c)
45 Charlotte Giddick (c)
47 Clarence Cunningham
49 Mattie Hudson (c)
52 Wm Thomas (c)
53 Frank Johnson (c)
55 Coley Wheeler (c)
58 Clark Sharpe (c)
60 M H Pope (c)
61 Lott Arrington (c)
62 Allen Daniell (c)
62½ Mary Dunn (c)
64 J H Burks (c)
66 Albert Derriotte (c)
65a Cora Lore (c)
65b Ella Johnson (c)
70 Lilly Lindley (c)
71 Kye Jones (c)
72 Van Whitesides (c)
72a Jordan Jones (c)
73 Jones Lindsey (c)
73b Lewis Wadley (c)
74 Frank Jones (c)
75 Wm Wade (c)
76 Callie Wester (c)
77 Amy Campbell (c)
78 Frank Cunningham
80 F K Sanders (c)
81 Albert Coppage (c)
87 Jackie Stanley (c)
87a Flem Dawson (c)
87b Erna Davis (c)
89b Elias Simpson (c)
121 Charlie Offord (c)
123 Joshua Gaston (c)
125 Jesse Lewis (c)
127 John Thomas (c)

INMAN CIRCLE from Peachtree Circle n to The Prado

35 T J Anderson
37 R M Crumley
38 W M Crumley
39 G K Selden
41 Vacant
44 I P Allen
47 M P Greenfield
48 C N Hughes
49 Mont Watkins
47 H M Parker
48 R S Rankin
51 W C Hall
57 A W Smith Jr

Seventeenth

69 M A Knipe
75 Vacant
78 S S Wallace
81 F E Graham
87 S D Stocker
92 J G Work
94 L D Watson
97 W P L Rosenbluth
[illegible] J H Ewing

INMAN PARK e end of Edgewood av

INMAN VARIS on Southern Ry and Marietta rd 1 m n w

IRA from 65 Hood s to University av 1 w of Windsor **paved** with macadam from Hood to Georgia av **sewerage** and **water** from Hood to Kelly

2 E S Posey
11 J E Warner
12 G O Speights
15 L R Harrel
17 J T Stevens

Gregg Sephas

21 E S Pope
23 D R Brooks
25 L A Barber
27 T R Asbell
28 Minnie Chambers (c)
28 H Mellenry (c)
30 Wm Webb (c)
31 H D Sorrells
45 J W Allen

Richardson

46-52 Vacant
56 F Z Foster
59 Mrs M A Hall
54 Samuel Jenkins
56 Isaac Green
57 Ira St School
160 C T Hicks

Crumley

163 Bud Morgan (c)
162a Vacant
164 Joshua Singleton (c)
165 Amanda Palm (c)
168 Carrie Allen (c)
168 Lina Cochran (c)
170 Nellie Thomas (c)
181 W M White (c)
182 Henry Evans (c)
183 Annie Jones (c)
185 A Smith (c)
184 Ann Logan (c)
189 Ella Thomas (c)
190 Major George (c)
191 Joseph Settle (c)
191½ Daisy Booker (c)
192 Robert Connally (c)
193 Emanuel Taylor (c)
194 James Field (c)
195 Perry Davis (c)
196 Lillie Jones (c)
197 Kate Smith (c)
198 J H Hollis (c)
199 Lula Poe (c)
200 Vacant
201 G W Carroll (c)
202 Martha Tuggle (c)
203 Vacant
204 Vacant
205 J H Terrell (c)
206 Vacant
207 Mary Thomas (c)
208 Vacant

Glenn

209 D E Quintanne (c)
210 J F Woods (c)
211 Nina Levy (c)
213 Ernest Lewis (c)
214 John Rice (c)
[illegible] J V Worley (c)
[illegible] Hubert Worthen (c)
[illegible] Joseph Hall (c)
[illegible] Mathew Dixon (c)
[illegible] Frank Washington (c)
[illegible] D W Adams (c)
[illegible] Vacant
[illegible] Irvin Barnes (c)
[illegible] James Jones (c)
[illegible] Lillie Luther Green (c)
[illegible] John Higgin (c)
[illegible] Lewis Crawford (c)
[illegible] Selena Hilsit (c)

THE "FAVORITE" STORE BELL PHONE IVY 1339

EARL E. DUNAWAY, Manager — 32 DECATUR STREET

Complete Home Furnishers — "FAVORITE" STOVES AND RANGES

$5.00 for your old Stove or Range on the purchase of a new one.

DR. J. T. GAULT
SPECIALIST (for men)
Write for FREE BOOK
52-54 Inman Building
Atlanta Georgia
Phone Bell Main 1793

"Dream Brand"

The SANDWICH of Flavor

Served at all Leading Soda Founts

also at Camp Gordon

Made by Atlanta Sandwich Co.

FULTON NATIONAL BANK

Empire Building

Phone Ivy 1571

Capital Stock

$500,000.00

W. J. Haloch, President

Arthur B. Simms, Vice-Pres.

Felling H. Jones, Vice-Pres.

Henry B. Kennedy, Cashier

Eyburn G. Clay, Asst-Cashier

Your Account is Respectfully Solicited

Southern Letter Co.

MULTIGRAPHING

FACSIMILE LETTERS, ADDRESSING, FOLDING, MAILING

"Up to Date Never Late"

617-618 Fourth National Bank Bldg.

Phone Ivy 4024

CARTER ELECTRIC CO.

JOBBERS AND RETAILERS

ELECTRIC SUPPLIES and LIGHTING FIXTURES 72 N. BROAD ST. Bell Phone Ivy 3668

IRA—Cont'd
158 Willie Harris (c)
161 Rogers Byrd (c)
165 Horace Carroll (c)
166 Nathan Freeman (c)
168 Lou Jackson (c)
169 Vacant

Georgia av

174 Morris Chiswick gro
176 Joseph Worsham (c)
178 Sidney Smith (c)
179 Georgia Morris (c)
180 Ulysses Slaughter (c)
181 Moses Shelverton (c)
182 Walter Noble (c)
183 Arthur Winston (c)
185 James Tuggle (c)
187 Isaac Bucker
189 Joseph Franklin (c)
191 Rubin Booker (c)
195 Rev C H Robinson (c)
197 W H Hampton (c)
198 Florence Bagwell (c)
200 Abe Nelson (c)
201 Wm Dozier (c)
202 R H Bold (c)
203 Austin Mitchell (c)
203a Wm Watson (c)
205 Granlin Williams (c)
206a Alonzo Ellison (c)

Ends

215 John Dean (c)
217 Benjamin Rugland (c)
221 John H Ford (c)
227 Mary Harris (c)
228 Warner Leslie (c)
235 Sallie Woodley (c)
236 Annie Smith (c)
237 Meredith McGaize (c)
238 William Jenkins (c)
240 Vacant
241 James Ball (c)
242 Charles Martin (c)
243 Nora Ball (c)
248 Elliott Cleveland (c)
249 Isam Lawrence (c)
250 Steven Jarrett (c)

Stephens Sou Ry

252 Mary Traylor (c)

Rockwell

253 Vacant
261 Edward King (c)
262 Jennie Howell (c)
263 Frank Freder (c)

Gardner

264 Gabriel Wright (c)
264 Henry Sims (c)
265 Isaac Martin (c)
267 Milton Brown (c)
269 Vacant
263 Mary McCoy (c)
263 Charles Murrell (c)
267 John Grier (c)
272 Walter Bird (c)

Mary

283 Pittsburg School (c)
288 Angelene Smith (c)
305 West Favors (c)

Arthur

410 Harris Davis (c)
411 Maud Bentley (c)
413 Mary L Pitts (c)
415 Hugh Boswell (c)
417 Claude Cole (c)
419 Henry Barber (c)
420 Mollie Moore (c)
420b Joseph Adams (c)
422 Lizzie Days (c)

Deleven

424 Annie Butler
425a Rebecca Stone (c)
425b Mollie Dickens (c)
425a Dorysee Kirby (c)
425b Ella Phillips (c)
426 Nul Miller (c)
427 Wright Bowdeis (c)

Fletcher

448 Robert Harden (c)
449a Laura Williams (c)
449b Price Ward (c)
442 Mary Jones (c)
445 James Law (c)
446 Harris Strickland (c)
450 Vacant

IRENE AV from 384 E Merritts av s to E Linden

1 Robert Harley (c)
2 Lewis Barber (c)
5 Wm Thorton (c)
6 Glover Stevens (c)
7 Missouri Scruggs (c)
8 Woodson Lindsey (c)
11 Estelle Sutton (c)
12 Jeder Easly (c)
14 Pleasant Reeves (c)
15 Henry Huett (c)
16 Leo Sheffield (c)
20 Lelar Best (c)
21 Melton Huggins (c)

IRWIN from 384 Fort e to Lake av 2 n of Auburn av **paved** with macadam from Hilliard to Jackson and Boulevard to Lake av **sewerage** from Fort to Sunlight **water** from Houston to Lake av

1 Henry Barker (c)
3 Benjamin Butler (c)

Hilliard

62 O G Walker (c)
67 Andrew Reid (c)

Jackson Boulevard

141 C R Banks (c)
145 Vacant
147 Vacant

Grape begins

153 James Pinther (c)
155 Vacant

Hogue ends

157 Israel Berman gro
159 Isaac Berman
160 M S Thomas (c)
161 Thomas Ramos (c)
162 George Smith (c)
162 Cecil Ellington (c)
164 W M Freeman (c)
165 James Turner (c)
168 J T Williams (c)
169 E L Reynolds (c)
171 Marian Simpkins (c)
172 James Green (c)
173 Andrew Jenkins (c)
174 Daniel Smith (c)
176 Wm Love (c)
176 David Robertson (c)
178 John Owen (c)
179 Cecil Ellington (c) gr

Howell

181 James Jackson (c)
182 Ella Smith (c)
185 Iona Milligan (c)
186 Lucius Covington (c)
188 Leola Cunningham (c)
189 Rev Samuel Gaines (c)
194 Leslie Williams (c)
192 Lennie Hetbard
194 George Cudger (c)
194a Thomas Reid (c)
196 Orange Drake (c)
197 Chester Dennis (c)
198 Mack Lee (c)
198a Estella Hudson (c)
199 Rev E C Haines (c)
200 George Wright (c)
201 Viola Fleming (c)

Bradley ends

205 Church of God (c)
209 Vacant
211 Vacant
212 Lewis Baker (c)
214 Leola Harper (c)
214½ Isabelle Morrison
216 Henry Pollard (c)
218 Sallie Dunn (c)
218½ Homer Pratt (c)
218 Elbert Slappey (c)
218½ Josie Irons (c)
219 J A Moore (c)
220 Wm Vanover (c)
221 Homer Hargrove (c)
222 E G Lawrence (c)
222a Lydia Powell (c)
222 Alex Henry (c)
224 Maggie Wells (c)
224a Manda Cox (c)

Randolph

225 Anna Feldman gro
226 A T Solomon (c) gro
227 Georgia Jordan (c)
228 A T Solomon (c)
229 Alice Allen (c)
230 Carrie Bowers (c)
231 Willie Cain (c)
232 Gussie Strange (c)
237 Hilliard Woolfolk (c)
238 Rev F G Simmons (c)
239 Elvira Bell (c)
239 Mary Lester (c)
240a Charles Aaron (c)
240b Wm Pollen (c)
241 Herbert Wood (c)
242 B Lehman gro
242 Nellie Williams (c)
244 C H Pratt (c)
245 King Walker (c)
246 Lizzie Randall (c)
247 Eliza Brooks (c)
248 Andrew Anderson (c)
249 Isaac Jones (c)
250 Frank Harris (c)
251 P P Austin (c)
252 Julia Bowie (c)
254 Eliza Hood (c)
255 R E Pharrow (c)
256 E C Walker (c)
257 Mamie Bentley
258 Samuel Williams (c)
259 Walter Simmons (c)
260 Edward Adkin (c)
261 G A McFadden Asst cotton
262 Margie Reiner (c)
263 Inman Howard & Ingey cotton
264 Edward Matthews (c)
266 J M Ward (c)
268 John Williams (c)
270 Hattie Lee (c)
272 Helsey Daniels (c)
274 Wm Martin (c)
275 Sou Ry Cotton Asst
276 Sallie Bozeman (c)

Sampson begins Auburn av ends

ISWALD from S Boulevard e near Fulton Mill

IVERSON (formerly Edgewood as Edgewood) from Candler e to Mell av 1 n of DeKalb av **sewerage** from Candler to Mell

41 F W Longaire
44 A H Bell

Ferguson

53 Vacant
71 J S Gunaway
H C Strickland
75 Edgewood School
108 D L Wiley
112 Lawrence Pels
115 Edgewood School

Whitehead av

118 C A Reese

BOATENREITER PLUMBING CO.

CONTRACTORS

Plumbing, Steam and Gas Repair Work Given Special Attention

Phone Ivy 3164 Atlanta 120 92 EDGEWOOD AVENUE

SCIPLE SONS ASPHALT SHINGLES and ROLL ROOFINGS
CHEROKEE WALL PLASTER NONE SUPERIOR
1101-2-3 Third National Bank Building
PHONES: Ivy 483 Main 923 Atlanta 203-285

120 W S Huntington
129 W H Whitaker
130 C H Terry

Mayson av

161 D L Pollock
164 H P Poole
165 W A Gunter
166 J O Morgan
170 J L Smith
173 C D Vinson
168 Mrs C I Akers

IVY from 86 Decatur n to 338 Peachtree I o of Pryor **paved** with granite throughout **sewerage** and **water** throughout

2½ Wm T Moore (c) cntr
2 Harvin Pinkelstein shoemaker
8 Charlie Chan laundry
10 Vacant
11 Vacant
13 Vacant
15 H W Haynes (c) mts
16 Vacant
18 Cuffed Junk Co
19½ Wm Fraser (c)
21 Barwald Radiator Co
23 Vacant
25 Newbra Mfg Co shirts
27 Charles Alexander dry goods
29 Vacant

Exchange Pl ends

19 All Tin & Metal Wks
19½ Vacant
21-23 Norton Vulcanizing & Tire Co
24½ C M Howell Jr (c) tailor
25 Vacant
27-29 W E Bradley & Co garage
31-33 E H Olsen Bros Co auto repairs

Gilmer ends
Edgewood av

51 Masons Annually
52-54 Kas Auto Sup Co
54½ Vacant
61-63 White Co autos
65 McDougall Coffee Co
68 T L Swords vulcanizing
69 A D Hamilton (c) ctr
69½ E B Bridges adv Agcy
73 Osgood's Garage
C T Osgood mfrs agt
Frank Briggs phys
81 Dixie Radiator Co
71½ Superior Plug & Mfg Co
Ga Toy Rubbers Mfg Co
74-76 All Welding Co

Auburn av

84 Geo Loebel contr
89 W T Healey
97 Mrs F E Magers

Pryor alley ends

99 Vacant
99 Mrs Margaret Gentry
102 Mrs Bessie Rambert furn rooms
105 M D Gleason
106 Mrs Ollie Vandiver boarding
107 Mrs Blanche Keene
110 Vacant
111 E W Smith
115 James Capp (c)

Houston

124 **Wellington Apts**
G E Adams
J E McKnighton
Mrs Nate Horner
C P Miller
James Baugh
G L Layfield
E G Jones
J A Prater
127 Vacant
129-31 Vacant
130 Mrs M L Miller
132 Marbutt & Young garage
134a Vacant
134b Vacant
134c Wm Winant
134d J E Yarbrough
135 **St Margaret Apts**
Mrs J Eisenfeldt
Mrs C York
D T Weatherby
W A Summerlin
D T Stephenson
G E Chambers
141 Vacant
147 Vacant

Ellis

155 Martinique Hotel
162 Mrs A M Smith
164 Mrs Bessie Robertson
165 Vacant
167 C E Clower
169 Mrs Florence Harrison
170 Vacant
172 E H Marks
173 Vacant
174 Vacant
175 E S Eickford
176 M K Scott
179 Mrs M Bridwell
178 Vacant
181 Mrs E M Chambless
182 Mrs Rosa Hutchinson

Cain

185 Vacant
187 Mrs Louise Carter
188 Vacant
189 Vacant
190 Vacant
193 J D Brown
194 Vacant
195 S T Humphries
196 Vacant
197 Vacant
198 W C Beckman
199 Ivy St School
200 Vacant
204 Vacant
203 Jacob Pinkelstein
205 Vacant
210 Mrs Elizabeth Beddy
211 Vacant

Harris

215 Georgian Apts
216-18 Bird-Wilcox Co
222 Vacant
222½ Vacant
223 Vacant
225 T R Smithers
226 Vacant
230 Mrs Odessa Smith
235 J Schilling
236 L J Atkins auto rpr
239 Willard Storage Battery Co
240 J P Hughes
244 Barclay & Brandon Co undrs

Baxter

254 Vacant
252 J R Phillips
256 Vacant
265 Vacant
271 Vacant
276-80 Morris College
281 Sacred Heart Church

IVY PLACE from 25 Connecticut av n to McLendon av

3 A B Crussell
19 C H Ivy

JACKSON N from 181 Edgewood av n to limits **paved** with macadam from Edgewood av to Decatur, granite blocks from Edgewood av to Ponce de Leon and short from Ponce de Leon to Greenwood

27 Vacant
34 H H Williams (c)
29 John Richardson (c)
30 A E Beaver (c)
31 L G Harris (c)
32 C C Cater (c)

Auburn av

47 Mrs Minnie Blackmon

Old Wheat

Lyons av ends

85 W H Griffin (c)

Irwin
Houston
Cain
Highland av
Adams begins
East av begins
Forrest av
Wabash av

231 J T Tuggle

Currier ends
Angier av
Pine

405 R A Gordon

Merritts av

411 A J Jones

Summitt av

425 **Morris Apts**
N C Perdue
M F Morris
Mrs N C Winsborough

Linden av ends

447 Alex Bloom

North av

456-64 **Knight Apts**
M O Ellis
Edwin Adler
Walter Hodgett
Morris Abelman
J G Larwood
J C Stallworth
W N Gill
C W Chewning
M Harris
Moses Hirsch
J H McKenzie
J E Colley
Mrs L Freeman
J Coppock
C J Thomason
618 A C Miller

Ponce de Leon av

549 M M Dyer
553 Merrel Calloway Jr
562 Mrs Alice Thompson
564 H V Morris
566 Wm Lewis
567 L M Landrum
571 Mrs A J Keene
572 R H Hogg

Fourth ends

573 W F Young
575 Chas Lagemann
582 M C Bennett
586 Carroll Bassett
590 J P Wagner
592 N P Wolfe
594 J S Jones

Fifth ends

596 J C Brown
601 J E Beall

Tedado Way begins

Established 1890
Incorporated 1917
WEYMAN & CONNORS
MORTGAGE LOANS
Exclusively for more than a quarter of a century.
827 Trust Co. of Georgia Building

George W. Muller Bank Fixture Co.
Highest Grade Bank and Store Fixtures
Interior Finish Residences
Foreign and Domestic Woods, Marble, Bronze, etc.
Lakewood Avenue Corner Sou. Ry.
Bell Phone M. 797

ALEXANDER-SEEWALD CO.
THE BEST OF EVERYTHING FOR THE AUTO
35 North Pryor Phone Ivy 3650-3651

TRUSSES

Fitted by

EXPERTS

Proprietors

Perryman-(V.E.)

Burson (L.C.)

Co.

109 N. Pryor St.

Opposite Candler Building

PHONE Ivy 2964

Bookhammer

Hair Dressing

Parlor

Chiropody

Manicure

Massage

and

Scalp Treatment

48 1-2

Whitehall St.

Phones

Main 214-215

FOURTH NATIONAL BANK

(IN ATLANTA'S HEART—AT FIVE POINTS)

We are at your service for anything in Banking

JACKSON N—Cont'd
604 E A Coles
610 W K Dixon
608 J T Thompson
612 O A Murther
616 Dr W J Tucker
620 W D Cates

Sixth

621 V A Bayer
623 W R Walker
643 Edward Lansberg

Greenwood av begins

642 J T Etell
647 Vacant
715 John Calloway (c)
713 Rev Thos Criddell (c)
719 Evelyn Green (c)
720 Walter Duke (c)
722 Julia Daniel (c)
723 Jerry Jones (c)
725 Richard Pulliam (c)
745 Mrs Hattie Hamilton

JACKSON S from 142 Edgewood s to Decatur
16 W K Greenlee (c)
27 Wallace Askew (c)
29 W G Ellington (c)
31 James Cook (c)
35 Thomas Merry (c)

Gastrell

40 J J Bines (c)
42 Richard Wedley (c)
44 Julia Glaze (c)
46 Mamie Simpson (c)
47 J R Garrison (c)
49 Ashby Stewart (c)

Lucy ends

52 E G Morton (c)
53 Fannie Perkins (c)
54 Vacant
55 James Franklin (c)
59 Oliver Parker (c)
60 Wm Baldwin (c)
63 Gertrude Pitts (c)
64 Henry Coves (c)
67 H T Tompkins (c)
71 John Arnold (c)
72 Eugene Coleman (c)
73 Krefens Watts (c)
74 Moses Barkley (c)
77 Henry Anderson (c)
78 Henry Jarrett (c)
81 Georgia Howard (c)
83 John Rose (c)
92 Wash Anderson (c)
94 Alice Chandler (c)
95 Julia Reed (c)
98 Allen Brown (c)
97 Pump Posey (c)
99 Jacob Wall (c)
93 Wm Clemens (c)
91 Roy McKnight (c)
12 Wm Walker (c)
13 Minnie Dobbs (c)

JACKSON N (C P) from 836 E Howard s to Verth av
211 Mrs A H Breedlove
1204 Charles Zeallaw (c)
1214 Wm Walker (c)
1222 M J Clark
1228 John W Roberts

JACKSON CIRCLE from 247 N Jackson to Greenwood av

JACKSON PLACE from 23 N Jackson s to block 19 Carnegie Merritt

JACOB'S DRIVE see Murphy av

JACOB'S LADDER on East Lake car line

JAMES from 134 Peachtree n w to 65 W Cain 1 n of Lucile **paved** with macadam from Peachtree to Forsyth granite blocks Forsyth to Cain **sewerage** from Forsyth to Cain

Fairlie

5 **McKenzie Bldg**
Thomas Weaver tailor
Albert Morris Co pianos
Woodmen of the Wld
Eastlack School of Oratory
Albert Gerard-Thiers instr tch
Nora Plunkett music tchr
Helen O'Connor music tchr
G A Faust shoemkr
Salary Investment Co
Otto Wrege tailor
H H Wind photo Engr
28 Genl Motor Truck Co
30-34 Am Red Cross Supply room
38 Sun Fruit Julep Co
Jersey Creme Co
39½ Atl Poster Mounting Co
Atl Sign Co

Spring

61 A A Witness real
63 Vacant
65 Coleman Dry Cling Co
67 Wm Smith (c)
69 Mahala Shavers (c)
70 Josie Higgins (c)
71 Belle McWhorter (c)
73 Vacant
75 Sally Van Oliver (c)
74 Lizzie Hayden (c)
76 Anna Gibson (c)
77 Millie Lipscomb (c)
79 Fred Anderson (c)
80 Mollinda Green (c)
82a Vacant
82b Vacant
86 Oliver Moore (c)

JAMES (West End) changed to Tift av

JEANETTE from 715 Peters s e to Central of Ga R R **water** throughout

JEFFERSON from 618 Washington e to 558 Capitol av 1 s of Atlanta av

JEFFERSON (changed to Boring) from 916 Marietta w to Elec 1 n of A B & A R R (also known as Otto from Marietta to Ashby) **water** from Lee av to Mayson and Turner av
4 T G Brooks & Son gro
41 H A McNabb
42 J H Turlesh
43 Pink Whitfield
44 M L Townsend
45 Mrs Carrie Landers
47 Jeff Davis
48 Nathaniel Worship
54 C L Barnes
56 J B Cardwell
55 J C Harris
61 Wm King

Griffin

62 Fred Whitfield
66 W A Vinson
65 W F Mills
63 Susan Brooks
70 G L Brooks
72 C A Watkins
74 Charles Taylor
78 J J Rice
79 John Varner
81 John Barclay Sessory
86 W H Hightower

Chestnut

87 Mrs McGregory
89 Hightower & Jenkins
89 Samuel Stevens
90 Vacant
91 M L Berry
92 Alexander Roberts
93 J M Keller gro
94 Hal Stewart
95 Mrs Hale
96 W A Whitfield
97 J B Smith
98 Thomas Whitfield
100 Benj Whitfield
102 Charles McGinnis

English av ends

103 F A Mauldin
105 George Reles
104 J D Burke
107 H D Crane
108 Mrs Lucinda Elrod
109 Sharp Underwood
110 Wesley Miller
111 W A Anglin
112 Herman Masses
113 W R Watkins
115 A P Smith
116 Mrs Matilda Harris
117 J H Truefore
119 Mrs Rushia Alexander
121 Allen Hedden

Franklin

123 Mrs J B Scott
125 J W Whitesorton
127 L N Kelley
129 T H Baird
131 L A Towns

Oliver

127 W H Hair
125 O S Todd
118 W O Dewberry
T H Baird shoemkr
144 J L Payne
146 W M Sherd
147 Mrs Martha Hill
158 George Reynolds
160 J C Varnum
161 J P Thomas

Lindsey

162 Jefferson St M E Ch
163 D M Emmett
164 Jesse Wilkins
165 Vacant
167 J S Peeks
168 J L Mills
169 G W Dickerson
171 D M Redd

Ashby

A B & A R R

186 Thomas Biggers
189 J T Gibbs
200 T H Corley
207 E P Reeves

JEFFERSON PARK (c) College Park car line 3 miles south

JEFFERSON N (C P) from N Main s to E Hurdle av
206 J H Gees
211 Mrs M E Flournoy

JEFFERSON S (C P) from 231 E Howard s to Oakland av
219 R C Smith
215 Mrs Kittie Orlissy

JEFFERSON (E P) from 9 Bryan av e to limits

POWER FOR EVERY PURPOSE

Georgia Railway & Power Co.

JOHN A. ROEBLING'S SONS CO.

Manufacturers Wire Ropes, Wire Products and Electrical Wires

Office and Warehouse: Moore Bldg., Walton St. Phones Bell Ivy 5480 and 675, Atlanta 624

JEFFERSON PLACE begins at 169 Howell

JENNANA from Milton av n 1 e of Martin

JENNINGS from 274 Woodward av e to Hawthorn 2 n of Martin **water** throughout

5 Vacant
8 Richard Raglin (c)
9 Lucinda Green
10 Wm Rogers (c)
12 Lizzie Welch (c)
13 Hattie Akers (c)
15 Charles Perdue (c)
19 Ada Niles (c)
20 Dock Roberts (c)
21 George Plummer (c)
22 Jacob Few (c)
25 Joseph Jones
28 Lou Oliver (c)
31 Cora Hall (c)

JEFFRIA from 141 W Hunter e to Parsons 1 e of Ashby **sewerage** from Drummond to Hunter

31 T J Wynn (c)
37 George Jones (c)
34 Willie Young (c)
36 Lewis McClarron (c)
38 Henry Shocklin (c)
38 Thomas Bell (c)
39 Wm H Harding (c)

Mitchell

38 Lizzie Mason (c)
39 Clarence Baker (c)
32 Bailey Daniel (c)
34 Jesse Watts (c)
36a Stafford Rivers (c)
46b Mattie Matthews (c)
32 R C Sims (c)
34 Vacant
48 Julius Cunningham (c)
34 James Key (c)
39 Rula Lee (c)
41 Sim Battle (c)
42 Annie Bibbs (c)
43 Wm Stokes (c)
44 Brewer Carter (c)
45 Charles Orlin (c)
46 Frank Rose (c)
47 Edward Harris (c)
48 James Divins (c)
49 Green Hooton (c)
50 R J Briggs (c)

Parsons

31 John Heard (c)
37 M D Strong (c)
41 James Scott (c)

JEROME (O Ck) from Davis e to Jonesboro rd 2 n of Oakland Av

JESSICA AV from Chelsea av n to Williams Mill rd 2 n of Highland Av

JETT from 181 Lambert W to Boulevard 1 e of Kennedy **sewerage** Franklin to English av

21 R L Engram
22 Mrs Arminta Argo
23 John Casey

Walnut

A B A A R R

53 Vacant
56 Vacant
58 Vacant
59 R H McDonald
62 Vacant
64 C S Brown
66 Vacant
68 Vacant
70 J W Wadsworth
72 H H Kelly
74 Jos W A Bradley
76 F M Davison

Vine

77 Otis Voyles
79 H S Taylor
81 J W Isbel
83 Vacant
84 Jasper Ayers
85 L L Loftin
H E Strickland
89 H T Martin
92 W F Drake

Elm

94 G S Morgan
100 J T Bromley
102 H L Wettig
108 C H Martin
110 J A Bradford

Sunset av

113 B A Owen
M O Williams
140 Ervin Poor
Wm Logan

Griffin

153 Mrs J T Sloan
E E West
155 W M Moss
156 D S Vining
158 A H Wade
159 Mrs Ida Stanford
John Ellis
162 W S Sweat
L F Moon

Chestnut

150 J W Burdette
R E Burnette
152 J B Barker
156 W A Thompson
158 N A Jones
260 G W Ellis

Newport ends

271 I T Bell
272 Sheila Kipperson

JETT'S ALLEY from 19 Sunset av W 1 n of Hunter

JOE JOHNSON AV (Battle Hill) from 120 Gordon n to W Hunter **sewerage** from Gordon to Greensferry

23 J W Logan
32 Battle Hill Sch
49 J L James
51 J H Logan
52 H Jacobs
56 S W Hewin
58 C T House
59 B O Harris
62 O L Trotter
63 I R Sims
66 O O Terrell
67 T M Tolbert
68 P W Waldrip

Mims ends

74 P A Morris
75 S H Perkins
78 E E Mulkey
79 C O Jones
82 L C Brookshire
86 G Jenkins
87 B Vaughn
100 W S Pitts
102 W Brice
103 E H Goodell
104 Le H E Johnson
106 C Shields
111 J E Bostain
113 G C Willis
114 M L Baker
117 B W Carlton
120 W B Hill

Greensferry av

150 F H Barker
152 J A Ralph
156 B J Summers
160 W A Bartlett
170 E M Williams

JOHN from 110 Marietta n to Vine 2 e of Kennedy **sewerage** from Gray to Vine

22 Lula Pain (c)
22½ Sella Dorsey (c)
24 Emma Cook (c)
26 George Roberson (c)
28 Joseph Tanner (c)
30 Vacant
32 Vacant
34 Dina Dorsey (c)
36 Bessie Thomas (c)
38 Lila Bradford (c)
40 Nellie Searcy (c)
42 Lucia Willis (c)
46 Ophelia Brown (c)
48 Mettie Dunn (c)
52 Catherine Fry (c)
54 J W Rockley (c)

Meagum ends

Gray

95 Theresa Johnson (c)
97 Elise Hudson (c)
99 Charles Bozell (c)
101 Vency Pitts (c)

Davis

109 George Hart (c)
113 Jacob Hambrick (c)

JOHN CALVIN AV E (C P) from 831 N Main e to Adams

113 H P Lanier
207 Richard Nesbit
211 L A Niles
215 F M Peterson
223 Russell Durant

JOHN CALVIN AV W (C P) from 516 N Main w to limits

116 C E Dodson
204 C E Richmond
218 G P Turner
222 Vacant
224 C W Ewarts
304 Sella Karns
222 E P King
224 E H Sarles
225 Dedrick Schulla

JOHN MAYS ALLEY from Hunt n to Jackson, between Linden and Merritts

JOHN WESLEY AV E (C P) from 242 S Main e to Adams

118 Thompson & Ben Mikesmith
123 Fred Thompson
206 W J White
215 E M Hathcock
208 J I Greer
214 J D Woodall
220 J W Larson
222 L M Nolan
415 C C Bowling
431 G W Howard
506 George Criesle
507 G W Colquitt
514 M A Warr
515 J W Turner
520 T J Bazemore

JOHN WESLEY AV W (C P) from 229 S Main w to limits

115 J D Woodall
119 C H Johnson
120 Mrs Olive Bidwell
A C Smith
131 Mrs Susan Lee
214 W T Oliver
222 A C Bloom
305 S E Cooper
306 R L Johnson
311 J W Barron
322 M W Blemaker

FOOTE'S TRUNK AND BAG FACTORY

Wholesale and Retail TRUNKS, BAGS, SUITCASES

TRUNKS AND CASES MADE TO ORDER

Phone Main 230 REPAIRING 19 East Alabama St.

ATLANTA TERRA COTTA COMPANY

Third National Bank Building

Manufacturers of

Architectural Terra Cotta

For all Classes of Buildings

Bell Phone Ivy 303

The James Ohlen & Sons Saw Mfg. Co.

Manufacturers of

SAWS

For Every Known Purpose

SAW TEETH and SHANKS

SAW REPAIRING

43-45 So. Forsyth St.

TELEPHONE Main 577

THE SECURITY STATE BANK of ATLANTA

Capital Stock $50,000.00

Surplus $10,000.00

51 N. FORSYTH STREET

LIFE INSURANCE COMPANY OF VIRGINIA
Organized 1871 RICHMOND, VIRGINIA
Issues the most approved forms of Life Insurance Contracts from $1,000.00 to $50,000.00 with premiums payable Quarterly, Semi-Annually and Annually.
J. C. BOWARD, Superintendent, Rooms 519-525 Empire Building, Atlanta, Georgia
A. W. JACKSON, General Agent, Rooms 1012-1013 Healey Building, Atlanta, Georgia

JOHN WESLEY AV—Cont'd
322 Willis Whipple
324 S A Flemister
402 Vacant
406 Vacant
414 L L Brown
417 W F Schill
422 C D Sindle
427 J W Thomas
431 J L Brown
607 H H Schrimsher

JOHNSON from Marietta nor Inman yards w

JOHNSON from W & A R R s of 611 Mangum w to Lambert 2 n of Simpson **sewerage** and water Gray to Son Ry
1 Annie Harper (c)
2 Vacant
3 Calvin Jones (c)
4 Vacant
5 Wade Martin (c)
6 Henry Holland (c)
6 Susie Williams (c)
8 Pearl Moore (c)
10 Carrie Zimmerman (c)
12 Manuel Lester (c)
13 Green Stanford (c)
14 Joseph Grant (c)
15 Vacant
16 Mary Hall (c)
21 Nancy Peters (c)
22 Sarah Stokes (c)
24 Wm Johnson (c)
25 Charles Atkins (c)
26 Mattie Sims (c)
27 Sallie Kyles (c)

Mangum

33 Rosa Ray (c)
40 Vacant
43 Emma Grice (c)
46 Richard Marsala (c)
47 Lula Brice (c)
51 Wm Wright (c)
52 Pinkie Miller (c)
54 Jennie Green (c)
55 Mary Peterson (c)
56 George Simons (c)
57 Henrietta Strickland
58 Frank Crenshaw (c)
60 Billie Smith (c)
61 Fred Mason (c)
66 Vacant
70 Lizzie Hill (c)
122 W C Black
126 Vacant
128 H H Cornwell

JOHNSON AV from 745 N Boulevard e to 182 Randolph 2 n of Houston **paved** with macadam **sewerage** and **water** throughout
12 Vacant
15 Vacant
19 R R Lindsay (c)
19½ M H Wingfield (c)
22 Vacant
25 Anna Mathews (c)
26 W B Pruitt (c)
29 F J Wimberly (c)
30 Jesse Warren (c)
32 Ola McDowell (c)
34 L E Pruitt (c)
36 C A Pillard (c)
42 C C Shanks (c)
46 Ada Armstrong (c)
49 Thomas Wilson (c)

Howell

50 J A Robinson
51 Phoebe Brooks (c)
52 W J Trent (c)
53 Henry Johnson (c)
54 J B Porter (c)
57 Henry Sanders (c)
58 S F Cooper (c)
59 H A Rocker (c)
61 Benjamin Green (c)
62 J B Long (c)
63 J T Weathers (c)
64 G W Hill (c)
65 P S McRae (c)
70 Dora James (c)
70½ T L Stevens (c)
71 J L Wheeler (c)
72 Felix Heard (c)
72½ Judge Morton (c)
74 G W Waddell (c)
75 Jamie Washington (c)
76 Mary Askew (c)
79 Laura Armstrong (c)
82 D R Pobbs (c)
85 Jesse Tyson (c)
88 Ethel Bracy (c)

JOHNSON ROAD continuation of Highland av address mail "Atlanta R F D 4"

JOHNSON ROW from 124 E Ellis n to Cain bet Piedmont av and Butler

JOHNSON STA (Cook's Institute) on River car line

JOHNSON STA (Kirkwood) on N Decatur car line

JOINER from 101 Peters s to Central of Ga R R 1 s w of W Fair

JONES ALLEY from Gregg s to Richardson 1 w of Ira

JONES AV from 412 Marietta w to Chestnut 1 s of Simpson **paved** with macadam from Marietta to Gray chert Walnut to Sunset av **sewerage** from Son Ry to Griffin **water** from W & A R R to Vine
18 H J Carr & Co contr
23 Hirsch & Spitz Mfg Co beds
26 Edward Burke
29 J R Medley
35 Jones Av Bap Ch
36 J A Murdock
37 A L West
38 S A Hardegree
39 A C Courtney
40 V M Gaddis
41 J W Chatham
42 T J Snow
43 H V Fowler
44 W F Dilbeck
46 A E Studebaker
47 Mrs M E Withers
48 L D Turner
50 Mrs L S Rowzee

Mangum

51 W A Patrick grs
52 T W McGarity grs
54 Mrs Ophelia Wynne
56 C H Price
58 G N Taylor
61 J T Pitman
62 M C Stoner
63 J L Teague
66 Vacant
67 S T Weaver
68 H G Turnbull
71 T W McGarity
74 W A Brooks
75 W P Rice
77 R E Malone
78 L K Cox
80 H N Harris
82 Dr R N Weaver
83 R A Perry grs

Gray

87 R H West
91 J L Patrick
95 H Burmers
96 G W Bailey
99 R S Johnson
100 J A Turner
101 J S Tribble
104 S F Hord
105 J G Ham
108 J M Lindsey

Davis

110 Hardley Harvard
111 E R Johnson
114 Mrs Gussie Bailey
116 Mrs M V Gill
117 Vacant
118 W C Kingston
119 M E Butler
122 E E Cole
123 H E Durham
124 W F Lyle

Edwards

127 I L Haynes
128 J W Turner
131 J D Sasser
132 T G Rigby
133 W W McLaughlin
136 Vacant
137 W E Mullins

A B & A By

138 Mrs M D McQueen
152 R L O'Connor
156 W B Engesser
157 Vacant

Lambert

159 R P Bolton
161 A M Johnston
165 J H Batterson
166 W M Miller
167 L L Hurst
169 C E West
171 W L Combs
172 L W Ellis
176 W R Jameson
W N Barnett
178-80 G T Bradley grs
181 Vacant
182 H G Maner

Walnut

185 Vacant
185 F L Hopkins
190 J A Plunkett
196 H N Hanschenberg
198 W H Cowan
200 J C Plunkett
202 J H Rivers

Vine

207 C N Legg
209 E B Barrett
213 T C Brackett

Elm

234 Vacant
242 W S Ansley
245 Vacant
246 J M Henson
249 G F Murray
252 James Owen
Christian Hammets
255 R C Jones
259 W P Burnett
261 H C Hasty

Sunset Av

268 Vacant
270 Mrs A M Hale
272 Edward McKinney
274 J L Mateney
275 B F Chambers
W C Chambers
276 G B Jones
278 Lova Bell
R C Bell
280 W E Barrett

JONES CROSSING on College Park car line

JONESBORO AV (Lakewood Heights) on Lakewood car line

Plumbing
Good Work
Right Prices
Yarbrough Plumbing Co., Inc.
10 Equitable Place
Phone Ivy 493

FULTON MARKET CO.
"EVERYTHING THAT SWIMS"
FISH, OYSTERS AND GAME
25-27 E. ALABAMA ST. BELL PHONE M. 1600

LIFE INSURANCE COMPANY OF VIRGINIA

Organized 1871, RICHMOND, VIRGINIA

Issues Industrial Policies from $12.50 to $1,000.00 with Premiums Payable Weekly on persons from 1 to 65 years of age.

J. C. HOWARD, Supt.,
Rooms 519-525 Empire Building, Atlanta, Ga.

JONESBORO DRIVE (O C) from Jacobs Drive s e to Jonesboro rd

JONESBORO ROAD (O C) changed to Langston

JONESBORO ROAD from end of Ridge av (South Atlanta)

JONESVILLE CROSSING on Marietta car line 18 miles north

JOSEPH AV from Welham s to Canton 1 e of Brown av

JOSEPHINE from DeKalb av n to McLendon 1 e of Moreland av **water** and macadam throughout

8 C E Traver
9 J C Shropshire
11 Alphonse Anclaire
12 T B Richards
15 H E Maddox
16 W H McDonald
17 Mrs Camilla Cottingham
18 C J Eberhart
19 W T Rhodes
20 A E Davis
21 P F McCalla
22 J O E Walter
23 Minnie Jackson
25 J M Jones
26 J T Morgan
C R Hardin
28 C M Mount
29 M C Nelson
30 R V Martin
32 Mrs S E Herring
33 T B Candle
44 C T Greer
45 F V Ray
46 C H Knox
51 O R Plager
54 Mrs Jennie Hastings
55 Mrs M E Henderson
62 T E Phillips
65 J S Born
68 H C Hackman
69 G C Ackerman
70 F A Northen
77 E H Rusk
78 Dr I C Cane
83 C M Harrison
84 N A Johnson
86 A B Alexander
88 F G Croley
87 H H Robinson
89 S M Evans
90 Michael Riley
91 C M Kessler
92 W S Caldwell
93 J E Bradley
97 C T Sims
98 Frank Lebath
99 E S Graham
100 W S Leonard
101 J F Roughton
102 J L Cain
103 Alvin Sansing
104 J B Phelps
105 W L Campbell
111 T W Teske
112 L J Simons
113 G H Turnipseed

JOURNAL WAY (from 2 n Broad w to 1 n Forsyth
3 Matthews & Lively barbers
5 Mrs A M Farrior
7 J H Royal chemist

JUANITA STOP (Decatur) on S Decatur car line

JULIAN (from 160 W North av n to Sou Ry 1 w of Vine
1 Vinie Ashford (c)
5 George Ware (c)
14 John Smith (c)
15 Frank Richardson (c)

D'Alvigny

21 Hicey Padgett (c)
25 Edward Samuels (c)
26 H T Ross (c)
27 Benj Parks (c)
28 Vacant

Pelham

34 Robert Green (c)
39 Vacant
48 Vacant

Fox

A R & A R R

55 J M Chapman
59 Fannie Hudson (c)
62 Charles Craig (c)
69 Wm H Belcher (c)
70 Annie Hall (c)
72 Vacant
73 Robert Jackson
74 Zack Lynn (c)
78 Pleasant Crawford (c)
88 John Brewer (c)

Bellwood av

103 R Z Ellis
107 H C Dale
108 J C Bryan
110 Julia Rich
113 Edward Bell
114 Walter Warren
115 T A Austin
116 Belle Holcombe
117 Vacant
118 G C Dubosin
119 J L Perkins
122 Gus Blankinship

Wheeler

122 J C Head
123 Edward English
126 James Golden
128 Jessie Lively

JUNCTION AV located in Peachtree Hills Place

JUNIPER from 30 E North av n to limits 1 e of Peachtree **paved** with macadam throughout **sewerage** from 4th to 8th and from 10th to 11th **water** from North av to 10th

10-14 **Metawan Apts**
E V Bogart
Villa Smith
Mrs A G Hudson
L S Cochran
W G Harris
Mrs E Strength
J Z Elliott

Third

47 W E Lambright
59 J A Whitzer
62 C F Whalner
67 John Cooper
85 R H Hanson

Fourth

91 Miss M N Graves
92 E F Malone
104-1 **Sumner Apts**
G B Foster
W J Fraser
A H Wilson
H E Nelson
W W Finley Jr
W A Freeman
Mrs Josie Cates
Arthur Clark
H A Hancock
John Geiser
G F Shaver
116 J R Polak
132 P L Wade
137 M J Herbig
138 H L VanWinkle
141 Mrs J M Terrell

Fifth

154 C M Bernwell
155 E A Stigens
156 C C McGehee
159 W P Minda
162 J R Morris
163 M D Francis
166 T C Marshal
W T Gayle
170 T E French
171 E N R Bardwell
172 J L Anderson
173 W C Wardlaw
176 E F Sana
177 J M McCullough
178 E H Barnes
179 Mrs N F Allen
185 Arnold Broyles
186 Mrs Rose Riley

Sixth

187 Mrs E C McMillan
195 Dr J G Earnest
196 C R Hardy
198 F R Jones
199 Stewart McGinty
202 F M Mitell
203 H L Manson
205 T R Gay
206 Mrs A T Bolham
207 T D Stewart
208 C S Bray
209 J R Mobley
212 G T E Fraser

Seventeenth

218 M D Reybold
219 B D Watkins
227 C J White
234 J T Elder
235 **Frericks Apts**
F A Frericks
J A Pardue
L H Beck
Julia Hammonds
236 Richard Wetherill
236½ J C Moser

Eighth

237 Mrs E G Warner
237 J O Wells
238 L A Dill
241 Mrs D E Armstrong
246 C L Near
247 W C Hunter
250 W O Wilson
254 S M Carson
258 J H Caine
259 Mrs C M Tucker
262 W S Thompson
265 A J Poole
269 E A Redding
272 19th St Sch Annex
273 E B Davis
275 Vacant
277 Mrs M H Magill

Tenth

280 **Fleming Apts**
H C Hunt
W H Spalding
Mrs L T Henderson
W F Hickey
J D Smith
Helen Roldey
C H Fischer
J H Crawford
G S Moffett
H C Crosswell
287 Vacant
291 J W Smith
297 Mrs M E Richardson
298 G E Finch
301 F E Scanlin
307 I A Tater
308 F A Boston
309 F M Ferguson
317 C M Ezell

CEMENT

ASPHALT SHINGLES AND ROLL ROOFINGS

SCIPLE SONS

Phones:
Ivy 463 Main 923
Atlanta 263 and 265

1101-2-3 Third National Bank Building

The BANKERS ENCYCLOPEDIA

CONTAINS A Synopsis OF THE Banking Laws OF EACH STATE Revised to Date ALSO AN Up-to-Date Map of each state as well as the PRINCIPAL RESERVE CITIES

FOR SALE BY R. L. Polk & Co. Detroit

TYPEWRITERS RENTED Remington Nos. 6 and 7 3 MONTHS for $5

Visible Typewriters—3 MONTHS $7.50

AMERICAN WRITING MACHINE CO., Phone Ivy 8447 48 N. Pryor St.

MORE GOODS —ARE— BOUGHT —AND— SOLD THROUGH THE Classified Business Directory THAN BY ANY OTHER MEDIUM ON EARTH

PATTILLO LUMBER CO.
LUMBER and MILL WORK
Sales Office: Peters Building — Mill & Yard: Copenhill

JUNIPER—Cont'd
210 Mrs E M Fraser
211 Thomas Reed

Eleventh

212 I S Mitchell Jr
214 S H Thornton
215 J O Bailey
217 S Y Tupper Jr
221 Walter Barnwell
223 W J Hartley
227 T M Wilson
229 J M White
233 W F Williams
237 L B Poole
241 Cecil Poole
245 J C Mason

Twelfth

KALB from 243 S Boulevard s w to Pearl **paved** with macadam throughout **water** from Boulevard to Chastain
59 M J Hendrix
61 E L Faith

Berean av

67 D B Petty
73 Vacant
75a J C Muller
75b L G Hazelrigg
77 J J Rowe
194 O H Allen
Mrs J C Anderson

KELLY (see Lee av) from 321 Curran to Howell Mill rd 1 n of Marietta **water** from Curran to Jefferson

KENNAN AV from Marietta rd near city limits s
1 J P Bradley
16 G E Dupree
20 J C Morris
C R Smith
27 T E Simpson
29 J W Cole
30 R E Walker
32 H S Beckett
34 C H Fittman

KELLEY'S ALLEY from rear 245 Peachtree (D C)

KELLY from 373 E Paly s to E Georgia av 1 e of Connally **paved** with macadam from Woodward av to Glenwood av **sewerage** from Hunter to Glenn **water** from Fair to Milledge av
30 Mrs N E Irby
34 Vacant
36 D Stalmister
38 Mrs C S Robbins
24 A E Market
26 Vacant
28 Mrs M J C Calisson

Woodward av

28 Mrs E W Holland
42 J H Morgan
L P Morgan
W J Tatum
46 V W Grant
Elsie Singleton
47 Samuel Gholstin
47½ Augustus Friedman
48 S T Veal
52 R P Pemler
W L Tyson
53 W L Battle
54 Harris Smith
55 Robert Gilliet
58 Joseph Weinberg
59 J E Cheatham
60 H M Grodzensky
61 E P Dobson
62 C S Taylor
W A Roesler
64 Jacob Pearl
67 Aaron Tennenbaum
70 Samuel Hirsch
74 Mrs M C Brooks
75 John Hackman

Clarke

77 Vacant
78 Isaac Mojell
79 Mrs S L Wagner
J N Bielmann
84 Ellis Turner
85 Morris Shur
88 Mrs H L Patterson
Mrs L L Roberts
89 Vacant
91 L S Solloway
92 David Cohen
Louis Shoat
94 R L Clay
95 Isaac Bialy
98 W L Maw
97 Samuel Helms
Emanuel Rosenstein
100 Samuel Wood
102 J E Robinson
103 J W West
104 W F Shellhorse
105 P W Seymour
106 Mrs L V Arnold
107 J H Collier
111 E P Keen
112 J S Davis

Glenwood

129 W H Bryan
133 W H Burnett
135 Mrs M A Ball
141 F H Wingard
142 Vacant
147a H S Pate
147c Charles Sellier
147d J W Hughes
152 H D Horton
153 J O Alexander
159 M L Cook
163 J W Daniel
171 J A Stone
W T Martin
175 R Bizansky
184 J A Wishrow
185 J A Jeffin
K T Crosan
201 J C Dromgoole
203 A F Rainbridge
221 Isaac Bell
225 Vacant
227 Vacant
229 T B Dickey

KELLY'S ALLEY from 49 Fraser w ½ block

KENDALL from 118 Sampson s to Alaska av 1 n of Highland av **water** throughout
41 Gordon Turner
42 H C Foster
44 W A Sears
45 J O Ball
46 H C Wing
48 J L Austin
53 Vacant
54 Nelle Wright
55 J R Chupp
56 E J Wyatt
57 N P Gilbert
59 H M B Tucker
62 D M Swords
63 J H Anderson

KENNEDY from 124 Gray w to Oliver 1 s of North av **paved** with macadam from Gray to English av **sewerage** from Hayden to Chestnut **water** from Gray to English av
2 S H Goldstein go
5 Anna Wilson co
8 Charles Pittenger (c)
9 Grace Nathaniel (c)

Gray

10 Joseph Tate (c)
16 Lizzie Blakney co

Davis

17 Samuel Roach gro
18 Samuel Bieler
19 Vacant
20 H D Paris
21 Israel Brodsky
24 A F Duncan
25 Vacant
26 F T West
28 J A Couch
29 Philip Glass gro
32 S L Towery

Strong

33 Vacant
35 Vacant
37 Vacant
39 E G Williams
40 Vacant
42 J W Flowers
43 Vacant
44 Claude Leatherwood
46 Wm Anderson
47 Max Kramer gro
48 G M Durham

Emmett

49 Vacant
51 Vacant
53 Vacant
55 Vacant
57 J C Boggs
59 Vacant

Lambert

74 R L Peek
78 H C Brown
79 W B Clayton
81 Vacant
85 Mrs Allice Lyon
89 Mrs A K Wise

Walnut

91 C W Grizwell gro
G H Roberts
94 B J Word
95 Mrs E E Rinehart
99 Primitive Bap Ch
105 Vacant
109 L L Howell
111 C W Grizwell
115 A S Baugh
122 H C Elliott
122a G S Baxter

Vine

126 J D Patterson
126a W A Haygood
128 L B Griffin
128b E P Baxter
130a Mrs L J Tolliver
132 F K Davis
134 Vacant
134½ Mrs A M Rice

Elm

Sunset

163 J E King
C W Reeves
167 J N Mote
168 J M Hall
J W Aycock
170 Walter Morris
171 W C Hall
R V Ragsdale
175 W W Daniel
G W Henry
184 W J McGee
186 J P Sayer
188 Chad Hamlette
190 R F Barett
Mrs A V Frazier
192 H H Rogers
194 Vacant
201 Solomon Singer gro
203 W M Tarbutt
204 T T Varner

R. E. Pharrow
Best Equipped, Most Up-to-date and Largest Negro Contractor in the United States
Buildings of all Kinds Erected on Short Notice
162 Auburn Av.
PHONES: Ivy 7427-J and 5943

Aaron Haas Son & Howell
Insurance and Real Estate Loans
732 Candler Building — Phone Ivy 3111

More goods are bought and sold through the Classified Business Lists of the Directory than by any other medium on earth.

206 C A Etheridge
208 L P Daniell
210 W K Schumacher
G W Morris

Griffin

216 E & B Gro Co
220 J L Lane
J W Carmichael
222 J H Smith
224 J B Cole
M F Waddell
J C Waits

Chestnut

232 W M Etheridge drugs

English av

237 L F Martin
239 J C Eskew
241 Mrs C B Poyas
243 J S Herron

KENNESAW ALLEY from Mazar s to Oliver 1 e of W Fair

KENNESAW AV from 242 Ponce de Leon av s to E North av 1 e of N Boulevard **sewerage** and **water** throughout
21 R B Martin
23 C R Jolly

KENNETT from 270 Marietta s to Ami 1 s of Gordon av

KENNEY'S ALLEY from 24 s Pryor s to 49 Central av 1 s of E Alabama

KENSINGTON from Cleland s s to Harder 1 s of Hurt
74 S E Nix
77 W T Turner

KENT from 694 Glenn s to 168 Georgia av bet Hill and Grant **sewerage** throughout
1 E H Wallace
3 W J Arnett
5 F M Allen
7 C L Herring
11 R L Daniel
S C Watts

KENTUCKY AV from 1851 Highland av s I Nock

KENWOOD AV from Trabert av n to Forrest st 2 s of Hemphill av

KEYSTONE ALLEY from 19 Terry to Kingsley 1 w of E Hunter

KICKLIGHTER (R P) from 221 S Semmes w to limits
[illegible] J O Chambers
[illegible] J A Hansen
[illegible] B X Allen
[illegible] J W West
[illegible] Charles Merriwether

KILLIAN from 150 S Boulevard s to limits 4 s of Bryan **water** and **sewerage** from Boulevard to Cameron **paved** with macadam to Waldo
14 W E Franks
15 Mrs N M Burks
17 H H Woods
19 P W Brown
21 W H Higginbotham
27 J M Price
29 F N Martin

Waldo

[illegible] J A Sloan
[illegible] J C Beard
[illegible] O A Lowe
[illegible] E A Barton
[illegible] Z T Hines
[illegible] J H Nunan
[illegible] Mrs A E Gillham
[illegible] W H Lee
[illegible] M F Green
[illegible] Carl Kuraco

Cameron

[illegible] A D Ivanian

Eloise begins

[illegible] Mrs Lula Harris
[illegible] H L Spirus

KIMBALL E from 244 W Peachtree s to 320 Peachtree **paved** with macadam from Peachtree to West Peachtree **water** Peachtree to West Peachtree
1 C H Hopson
Elizabeth Edge
11 W G Coffin
12 Vacant
13 Mrs Elizabeth Block
17 L B Hambright
19 S L Bowman
22 J B Dunabell

Cypress

23 W R Minter
25 J P Stevens
28 J S Coon
31 Helene M Garner
J H Webb
34 J N Moody

KIMBALL W from 244 W Peachtree W to Hemphill av **paved** with rubbo W Peachtree to Spring **sewerage** from Hemphill to Cherry **water** Hemphill to Cherry
[illegible] C F Neri
[illegible] W L Byers
[illegible] K D Baker
[illegible] J B Cobbs
[illegible] J H McKerley
[illegible] J L Yawter
[illegible] J A Miles
[illegible] Lillian Jennings

KING from Ga R R at 251 E Hunter s to 232 Woodward av 1 s of Martin **paved** with macadam and **sewerage** throughout
1 Harry Cohen
J Bickman Bank
20 Mrs Erna Roberts
24 Vacant

Hunter

26 Nathan Cherin shoemaker
27 J K Polk (c) tailor
28 Judge Allen (c)
41 W F Yates

Fair

51 C H Goodwin
54 Mrs Martha Whaley
55 J A Harlin
57 J N Nash
58 Abraham Idor
61 G R Dentry
62 Philip Hambrick (c)
64 J B Tolbert
65 Morgan Ryan (c)
67 Vacant
69 Henry Isaac (c)
70 Vacant
73 Vacant
75 Vacant
77 Vacant
79 Jewey Hazelrig
81 Vacant
81½ Vacant

KING STREET ALLEY from 15 King s

KINGON (see Oliver) from Ga R R to Kirkwood av 1 e of Delta Place **sewerage** White to Kirkwood

KINGSLEY from 122 E Hunter s to 245 Fair 1 e of Fraser

KIRKPATRICK (see Pearce) (Edgewood) from Marion av s to Dixie 1 e of McLendon

KIRKWOOD AV from 56 Powell s to Moreland av 2 e of E Fair **paved** with macadam Dell Lake E **sewerage** from Powell to Leggette av **water** from Powell to S Delta Pl
6 E O Warren
8 C L New
9 J P Todd
10 J L Adcox
11 Mrs J A Joyner milk
12 J A Mosley
13 W M Hudgins
14 W A Hadaway
14a J J Vaughn
15 W D Armistead
16 Felton Quick
18 H E Dillinghaus
21 W P Wilson
25 W R Lawrence
24 J W McCleu
J H McCleu

Tye

42 Vacant
43 G T Chappell

Short ends

46 B W Maddox gro
48 J A Bailey
49 J H Entreken
51 J D Dorsett
53 W M Greenwood
57 A D Brannon

Estoria

61 V S Moore
63 H P Moore
67 H T Moye
69 J H Scott
85 J W Hollingsworth
87 Mrs H C Cribb
89 E C Estes
93 S M Davis
98 Bara Hightower

Pearl

[illegible] J A Joiner
[illegible] J J Lawson
[illegible] Vacant
[illegible] Mrs M M Smith
[illegible] J A Marston
[illegible] J W Bridges
[illegible] H A Wallace
[illegible] D W Cottrell
[illegible] Mrs Elizabeth Wallace
[illegible] Walter Rambeau
N H Roach
120 W D Gaulding
K L Gaulding
122 J C Jones
124 E M Bailey
126 E M Bailey
128 J H Grady
130 J W Sewell
A H Sewell
132 W L Wood
134 S W Hughes
C A Thompson Jr
136 H C Peeler
138 J D Summerell
140 E H Borgen
142 W E Estes
144 W P Metcalf
146 J E Haislet
S M Perdue Jr
148 J F Aldred
150 G C Parker
152 W C Martin
J H Longley

Delta Pl

"I am not superstitious but I do believe in Signs."

KENT SIGN CO.

Phone Ivy 1938

33½ Auburn Ave.

AMERICAN LAUNDRY

Rapid Service

QUICK DELIVERY

MODERN METHODS

DRY CLEANING

126 Walker St.

Bell Phones
Main 1016
Main 1017

SOUTHERN EMPLOYMENT CORPORATION

1018 Atlanta National Bank Building

COMMERCIAL AND HOTEL HELP

High Grade Positions Secured for Bookkeepers, Office Men, Salesmen, Etc.

NO CHARGE TO EMPLOYERS PHONES: BellMain 2502 Atlanta 468

O. F. Whitten Co.
201 FLATIRON BUILDING
BELL PHONE Ivy 9425
CONFIDENTIAL
LOANS
on Furniture, Pianos, Etc.
Lowest Rates
Best Terms
Quick Service and Courtesy a Specialty

Seeger-Walraven Company
Machinery and Mill Supplies
36-38 West ALABAMA STREET
Bell Phone Main 716-717-718
Atlanta -:- Georgia

KIRKWOOD AV—Cont'd
148 H K Norwood
150 D W Robinson
154 Mrs Elizabeth Patrick
gro
163 E E Henderson
164 G P Jarrell
164 Harley Goffin
165 A S Goffin
168 C C Harper
172 Woodie Rimey
175 B H Karwisch
Selman ends
176 J W Fields
178 Noah Johnson
180 A C Perkins
182 Hayden Tanner
Oliver ends
Hatterbaw begins
202 W A Castleberry
245 W I Johnson
248 Mrs S K Phillips
226 W T Gibson (c)
228 W P Silvey
230 W O Jordan
237 L S Massey
Flat Shoals av
234 Green Lewis
Stovall begins
252 P D Wallis
M K Cochran
258 Mrs Mary Breedlove
260 S W Willis
262 E H Watson
276 J S Jackson
Wetherly ends
278 B P Corley
281 J A Cook
289 L W Cobbs
297 F L Thompson
292 R F Turner
295 W N Davenport
Essen ends
296 J L Thomson
300 T B Black
301 W B Jones
306 C L Terry
316 C H Jones
329 J H Pendley
330 W M Terry
Walthall
332 W M Martin
338 W W Evans
343 J C Murphy
347 P R Lowry
350 D H Christopher
351 D S Segars
355 G Smith
360 W A Allgood
Cleveland
Mortimer
404 Mrs Mary Douglass
405 L D Laster
406 L C Rutledge

KIRKWOOD AV (Kirkwood) from Rockyford rd to Murray Hill

KIRKWOOD RD (K) from E Boulevard n to Ga R R 1 e of Howard
3 J B Buchman
14 J M Estes
16 T M Smith
18 E H Pickett
24 Mrs C R Dunwody
26 Allen Renfroe

KNOTTS CROSSING on College Park car line

KONTZ AV from about 78 W 14th n to city limits

KRIES see Stewart av

KROG from 640 DeKalb av n to Sou Ry **sewerage** and **water** throughout **paved** with macadam to Edgewood av
3 Mrs M A Wingard
9 G W Evans
11 Clifford McCheney
15 S G McClary
15 R E Corley
Edgewood av
37 B B Bishop
42 I H Preston
45 J L Daniell
46 G N Brown
Mrs L S Dunwell
47 C L Chandler
51 P B Ross
52 Thomas Smithson
54 C L Nuckolls
J W Karlor
56 R H Mitchell
57 H V Chapplear
59 P P Wiley
60 Q L Wiley
64 Randall Bros coal
66 Atl Stove Works
122 A G Candler Jr coal

KUHNS from McLendon n to Euclid av 1 e of Moreland av **sewerage** throughout
18 Mrs Nannie Hill
19 S M Knox
21 L F Terrell
22 J A Parks
23 W D Thurmond
24 J O Campbell
Henry Klatz
G W Tamlin
26 Mrs Sarah Slaughter
32 Mrs S R Thurman
37 R W Rogers
41 W L Nunn
46 J C Shivers
49 J O Yarbrough
L S Perry
50 R B Longino

KUHRT from 58 N McDonald s w to 45 W Humphries
2 Isabelle Davis
4 I Sanborn (c)
7 C Clark (c)
14 Bertha Pugh (c)
14a Katie Crawford (c)
14b Vacant
18 C Bozell (c)
20 L Usher
22 Prest-O-Lite Co
24 R Brazil (c)
Beeman
31 C Lockett (c)
31½ Lucia Wilkie (c)
32 N Floyd (c)
33½ Elizabeth O'Neal (c)
34½ Gertrude Truett (c)
36 Mae Morris (c)
38 H Robertson (c)
42 Lena Foster (c)
43½ Emma Malone (c)
42 Henry Jennings (c)
42½ Vacant
44 M Anderson (c)
46 Julia Jackson (c)
45½ Josie Malone (c)
47 D Hardaway (c)
49 S Long (c)
49½ N Moore (c)
53 H Reese (c)
51 K Deans (c)
51½ S Hines (c)
55 L Parker (c)

LADD'S ALLEY from Woodward av s 1 w of S Pryor

LA FAYETTE DRIVE e from 22 Peachtree Circle to Piedmont av
3 J W Russell
31 P V Marye
35 Paul F Brown
42 Mrs Carrie King
116-124 **Bubbage Apts**
J T Cason
F E Coffee
H I Maleby
Mrs Harriet Beaumont
H H Pratt
J M Rice
Mrs F B Sherman
J E Wilhelm
Ray Dennett
C A Barth
O H Wright
J P Leitner
J L Gwin
H C Nowell
C M Jerome
S C Ray
D L Jenkins Jr
J C Lee

LA FRANCE (Edgewood) from 1034 DeKalb av s to Mayson av 1 e of Ga R R
2 J W Bullock
5 E C Buchanan
11 E E Perkins
17 M D Oser
Flora av begins
23 Mrs Mary Tripod
25 W W Corley
33 J L Acree
37 J B Jones
C B Smith
J T Jones
41 W R Tribble
45 W B Hays
51 R L Sills
52 A A Ford
53 George Dugan
55 G B Binder
60 F S Crowley
65 E D Sage
74 J F Tiplins
75 Vacant
79 C L Webb
81 C M Green
82 J C Finnear
85 A L Nelson
89 P G Barnes
Whitehead av
106 Mrs Bell Locke
113 D P Dorrington
117 T A Sphan
118 Albert Perkins
121 L B Davidson
126 F B Moffett
132 Vacant
Mead begins
123 C W Lawson
124 Mrs Mattie Mabeolt
125 J W McCollum
131 H F Stearns
137 C F Binder
Lowery begins
116 S J Beatty
144 J F Jorner
150 B F Bailey
J O Garner
151 H A Jones
161 Epworth M E Church

LA HATTE from North av n 1 e of Boulevard

PINKERTONS
NATIONAL DETECTIVE AGENCY
FOUNDED BY ALLAN PINKERTON 1850
Offices in 35 cities and correspondents in all parts of the world.
822 Hurt Building
Bell Phone Ivy 424
Night Calls Ivy 67 and 1229

Lipscomb-Pattillo Fire Insurance Agency
REPRESENTING THE STRONGEST COMPANIES
Fire, Marine, Liability, Auto, Burglary, Accident and Health, Steam Boiler, Plate Glass, Etc.
1508-9 Healey Building Phones Ivy 1901-2

M. D. & H. L. SMITH CO.

Manufacturers of
TENTS, AWNINGS, OVERALLS, BAGS
AND ADVERTISING NOVELTIES

Gospel Tents, Outing Tents, Camp Furniture, Horse, Wagon and Hay Covers, Cotton Picking Sacks, Flour and Meal Bags

136 1-2 Marietta Street
Phones Bell Main 2400 Atlanta 1606

LAKE AV from 800 Ry to Colquitt av 1 e of Highland av Inman Park **paved** with macadam from 800 Ry to Euclid **sewerage** from Hale to Colquitt av **water** from 800 Ry

15 Mrs M R Gomerian
26 T A Cook
33 J D McCurdy
34 W T Carithers
35 J P Seals

Krog

37 A L Green
38 H H Heard
39 Vacant
40 H H Friddell
45 J K Maddox
47 S I Friddell
48 D F Ray
49 T P Jackson
53 J E McGuire
59 Vacant

Ashland av begins
Waddell ends

60 Vacant
71 Frederick Brown
E P Donaldson
J E Lack
75 W G Johns
76 W M Birdett
78 T M Muffett
79 L L Grosvor
80 T I Peck
83 P D Moore
85 C E Jones
85 J W Mcliff
Geo Cater
W T Cook
90 E S Rogers
R L Crawford

Lake av

94 J B Brittingham
W E Brittingham
97 Frank Wimble
107 Charles Hampton
112 W H Barney
113 J M Forshaw
119 R P Cain
123 L F Lawrence
125 H M Turner
137 C W Chancellor
141 B A Parrott
147 E L Sawyer
151 Mrs C A Weeks

Hale ends

167 John Miller
168 P B Harrison
186 S B Adamson
188 S B Adamson
211 B. to Caldwell
212 W K Bearden
214 W S Beasley gro

Elizabeth ends
Loray begins

220 R C Daniel
222 Inman Park Gro Co
223 Vacant
224 Vacant
226 J W Gilstrap
228 C E LaFontaine
229 T S Cappers
240 E H Gillespie
241 H H Jordan
J P Armstrong
246 J C Mackey
250 Mrs Marie Merker
252 Mrs G N McBride
253 H H Gilbert
256 W P Pinell
257 W R McDonald
G A Hightower
258 T M Thompson
259 M L Blackwell
260 Wm Alexander
262 R E Amsler
263 R S Hawkins
266 G B Forrestall
269 K C Shearin
272 H E Butler

Sinclair

273 J F Mayfield
287 Jesse Reed
287 J E Smith
292 Mrs Jamie White
300 A C Miller Jr
V S Jeffries
305 Mrs Hattie Gordon
310 Paul Donelson
314 J N Harris
318 C G Zeigler
322 M L Johnson
J A Mosley
328 Joseph Gregg
326 W F Wood
334 G W Roberts

LAKE AV West End Park near West View Cemetery

LAKEVIEW AV from Ponce de Leon av n to 80 Charles L e of Boulevard

LAKEVIEW AV (rem 2500 Peachtree rd n
14 P O Stribling
24 Herman Weintraub
28 Vacant
32 G H Ellis
36 E W Barron
42 J H George

LAKEVIEW DRIVE (Kirkwood) from Phillips to S Decatur line at Junction E Lake line

LAKEWOOD address mail "Atlanta R F D 2" take street car marked "Lakewood" at Whitehall corner Atlanta

LAKEWOOD AV from College Park rd n to Lakewood 1 mi e of Ft McPherson

LAKEWOOD AV from Milton av n to Lakewood 1 e of Jonesboro rd

LAKEWOOD HEIGHTS on Lakewood car line bet McDonough rd and Lakewood address mail "Atlanta R F D 2"

LAMAR from Martin n to Ami 1 n of Georgia av

LAMBERT from 182 Simpson n to Grafton 2 w of Davis **water** from Simpson to North av **sewerage** Jones av to North av

6 Mattie Alford (c)
10 Hilliard Young (c)

Jones av
Western av

15 J T Cochran
46 James Hatre (c)
47 Vacant

Tyler

62 Nickson Middleton (c)
64 J R Henry (c)
66 Hattie Smith (c)
68 Georgia Smith (c)
69b Lela Jones (c)
70 James Bird (c)
74 Rosa Crockett (c)
76 Gertrude Neal (c)

Johnson ends

77 Vacant
81 Edward Crowder (c)
86 Jodie Bolden (c)
88 Mary Dallas (c)

Victor ends

91 Wm Andrews (c)
92 J H Jones (c)
94 W M Whitfield (c)
95 J W Ingram
97 A F Rock
98 A B Jenkins
101 Mrs J C Owensby

Jett begins

104 A E Roberts
105 J M Blalock
107 Vacant

Kennedy

191 Henry Davis (c)
193b Cary Thomas (c)
195 Mary Coppage (c)
197 Artie Kifer (c)
200 Ola Bell (c)
202 Fannie Hill (c)
204 Wm Young (c)
205 Bennie Adams (c)
206 Vacant
207 Fannie Kelley (c)
209 Wm Sartor (c)
211 Margaret Waters (c)
212 Mary White (c)
214 Edward Lovett (c)

Heldman begins

215 W Smith (c)
216 Lula Travis (c)
218 Walter Parker (c)
219 Clifford Cook (c)
220 Ginger Jackson (c)
223 Wm Young (c)
225 Vacant
226 Samuel Mays (c)
227 Sloser Frazier (c)
228 J J Speer (c)
229 Josephine Asbury (c)
230 Jennie Scott (c)

LAMPKIN from 182 Houston n to Highland av 1 e of Randolph **water** throughout

10 Reel Patton (c)
12 Robert Marshall (c)
14 Thomas Mills (c)

Houston

15 David Crawford (c)
16 Vacant
18 Dewitt Aaron (c)
19 Willie Wise (c)
20 Maggie Davis (c)
21 Vacant
22 Albert Williamson (c)
25 Mary Small (c)
26 Mary Stanford (c)
28 J E Cater (c)
29 Mary Hartsman (c)
30 Joseph Kelley (c)
32 Susie Perkins (c)
34 Frank Fulton (c)
38 Hattie Ross (c)

LANE (Kirkwood) from Norwood to Murray Hill

LANG AV STA on Hapeville car line

LANGHORN from 475 Gordon n to Greenwich and e from Milton Smith av to Beecher 2 w of Heldermes macadamized Gordon to Oak **water** Lucile av to Gordon macadamized to Gordon

25 H T Rawlins
26 W J Clockler
27 R M Cross
29 R L Merker
30 D B Smith
31 W W Campbell
33 O M Bowling
35 G C Legg
36 Mrs W M Shelton
37 S J Coogler
38 J M Selman

Oak

N. P. PRATT LABORATORY
ANALYTICAL CHEMISTS
Manufacturers Carbonic Acid Gas, Epsom Salts — 90 Auburn Ave.

The BANKERS ENCYCLOPEDIA
CONTAINS A Synopsis OF THE Banking Laws OF EACH STATE Revised to Date ALSO AN Up-to-Date Map of each state as well as the PRINCIPAL RESERVE CITIES
FOR SALE BY R. L. Polk & Co. Detroit

THERE IS MORE POWER IN THAT GOOD GULF GASOLINE AND SUPREME AUTO OIL
GULF REFINING COMPANY

MORE GOODS —ARE— BOUGHT —AND— SOLD THROUGH THE Classified Business Directory THAN BY ANY OTHER MEDIUM ON EARTH

FRANKLIN & COX, Inc.
RELIABLE Druggists
Chemicals
Physicians' Supplies
Toilet Articles
Prescriptions
Soda Fountain
Cigars, etc.
24 to 26 Whitehall St.
Phones Main 265-266

WALKER ROOFING CO.
We will roof anything, anywhere, with any material, at any time, and do it right.
273 Marietta Street Phone M 4075 Atl. 637

LANGHORN—Cont'd
29 W H Timmons
41 E K Thompson
43 C H Barge
54 J E Dance
Latham ends
51 H P Jackson
52 H J Winn
53 C A Brooks
55 C W Roberts
56 J F McNair
58 E J Powell
59 W M Sheats
60 S F Roberts
61 D J Ray
Lucile av
62 C B Cannon
H J Glenn
63 J C Banks
Watt Kelly
Kelly Russell
65 F D Ramsey gro
100 C R Smith
104 J W Pages
S P Sanford
106 C J Griggs
C L Parson
108 C F DeFreese
109 Vacant
110 M O Kelly
111 L F Jamerson
114 S P Tuson
117 Mrs F L King
119 W G Gardner
122 C D Swint
126 H F Cox
129 T D White

LANGSTON (O C) from Chert sd s to city limits
3 J E Waggoner
Albert Grim
7 Lewis Powell (c)
9 Scott Gunn (c)
11 Mrs S E Folger
17 Clara Gossett (c)
34 J C Duke

LANIER DRIVE (O C) from Milton Drive s to Ryan Drive
1 W D McGee
Clark Logan
2 Adolph Seegar

LANSDOWN AV (Oakhurst)

LANSING from McDonough rd s 2 w of Lakewood av

LARENDON (Edgewood) from Moreland av e to Flora av 1 n of Hardee

LARKIN from 114 Walker w to Beach 1 s of W Fair **paved** with macadam from Walker to Walnut **sewerage** from Walker to Beach
6 J S White
12 L F Gibson
14 J Ward
15 M H Jacobs
16 J J Stogner
18 G M Ewing
19 Mrs Sallie Butler
22 W M Flynn
25 H M Smith
28 W T Ewing
29 Vacant
32 Adolphus Cook
35 W Y Lindsey
36 J M Watson
37 J W Hindson
38 D M Pearl
42 J D Grady
43 C T Willard
45 E E Brown
48 Rev F B Ricketts
49 J E Robb
50 C W Hecht
54 G L Rainwater
56 T W Dobbs
Chapel Greensferry av begins
57 Mary Galloway (c)
72 A H Stephens
74 Rosie Stone
76 Louise Hill
77 J W Busby
79 N B Jones (c)
80 Lizzie Chase (c)
82 Edwin Heyward (c)
84a Rosie Lester (c)
84b Bertie Aiken (c)
86 John Wilkes (c)
88 Rosie Corley (c)
95 Solomon Dorsey (c)
96 Lucy Millbrooks (c)
98 Georgia Dorsey (c)
94 Emma Burke (c)
92 Lossie McCoy (c)
87 A J Brookins (c)
89 Harry Alexander (c)
100 James Ware (c)
102 Bertie Vinson (c)
103 Vacant
104 Dora Royston (c)
107 Hester Humphrey (c)
107½ Annie Sells (c)
108 Laura Davis (c)
109 John Blake (c)
110 Isaac Smoot (c)
111 Mamie Davis (c)
112 Lizzie Thomas (c)
113 Catherine Thompson
116 Mattie Beavers (c)
118 Cinnie Nelson (c)
117 Mary McCoy (c)
118 Riley Dickerson (c)
119 Mary Mitchell (c)
120 Dox Morten (c)
Villard begins
122 Emma Bland (c)
123 Ollie Holoway (c)
127 Vacant
129 Dudley Turner
131 Carrie Slack (c)
140 Jerry Sims (c)
142 Mollie Stephens (c)
144 Annie McNeice (c)
146 Dora Marshman (c)
150 John Brannam (c)
Dora ends
151 David Jones (c)
153a Ora Woodall (c)
154 Milton McClure (c)
Maher ends
155 Henry Johnson (c)
155a Dela Robinson (c)
156 Vacant
158 Monroe Arnold (c)
160 Millie Dickerson (c)
159a Mamie Kimball (c)
161 Lizzie Turner (c)
162 Mary Mauldin (c)
163 Alger Haywood (c)
163a Donnell Post (c)
164 Georgia Thomas (c)
168 James Belt (c)
169 Henrietta Bader (c)

LA ROSA TERRACE from Arlington to Princess av **water** and **sewerage** throughout
3 E A Van Norden
10 J W Hagwell
18 C A Baker
20 L H Lewton
21 E P Lewis
28 F E McDonald
8 W Youngblood

LATHAM from Hopkins w to Langhorn 1 s of Lucile av
22 W D Brock
27 G A Albright
28 A N Houston
29 R H Clemmons

LATIMER from 731 Lockie s w to 326 Marietta 1 s to Simpson **paved** with macadam **sewerage** throughout
5 Vacant
9 T J Sparks
P T Dobbs
10 Thomas Handley
31 A O Cornelison
Herbert Combs
12 E L Shivers

LAVONIA AV from Venable s to Highland av 1 s of Ponce de Leon av

LAW from 325 Bellwood av n to Jefferson 5 w of Ashby
7 J T Warren
10 Vacant
12 George Crowley (c)
27 J E Bone

LAWN from Ella s w to 10 Hammond 1 n of Park West Blvd **paved** with macadam **water** throughout
15 W M Rogers
M L Smith
J T Reynolds
16 F E Jenkins
17 W E Simmons
20 H H Rogers
21 W C White
24 M W Barge
25 W G Smith
26 E L Blair
27 Mrs S F Ramsey
J F Kendrick jr
29 Mrs L G Hands
28 Vacant
58 I H Martin gro
63 W B Freeman bakery
83 A M Willis
85 Arthur Woodall
85b J M Scott
85 Forrest Daniel
89b M R Windsor
92 Mrs Lola Bailey
95 A W Lack
99 Mrs Emma Harmon
102 J P Foster
103 R H Fuller
104 R L Berry
105 Charles Hughes
115 J G Osterman
117 C M Clyde
121 R D Roberts
122 J L Christian

LAWN VIEW (Cook's Station) on River car line

LAWSHE from 193 Greensferry av n to Berkwith 2 w of South **water** throughout **sewerage** Fair to Greensferry **paved** with macadam from Greensferry av to Fair
9 Mary Hendricks (c)
12 D Houseworth (c)
13 Wm Mamie (c)
13b Emma Henderson (c)
14 Julia Brown (c)
15a Mary Hines (c)
15b Jennie Tate (c)
16 Gussie Arnold (c)
17a S Hosseyarth (c)
17b Vinie Gordon (c)
18 James Herrell (c)
19a Selena Payne (c)
19b Mary Horsey (c)

Skinner Bros. Transfer & Storage Co.
PACKING AND STORAGE
Special Attention Given to Moving Household Goods and Pianos
Telephones Bell Main 3121 Atlanta Main 879 163-165 WALTON ST.

NORTH VIEW CEMETERY

ATLANTA'S MOST BEAUTIFUL CEMETERY

Office: 531 Candler Building Bell Phone Ivy 1624

21 James Page (c)
22 Alfred Simpson (c)
24 Vacant
25 Mattie Shields (c)
27 Clara Turner (c)
29 Wm Morris (c)
31 Mary Davis (c)
33 Freedia Wade (c)
35 G H Bruce
37 Julia Davis (c)
39 Fannie Person (c)
41 Frank Harris (c)
43 W S Ferguson (c)
45 Henry Thomas (c)
47a Earl Everett (c)
49 Clifford Jackson (c)
51a Mattie Jones (c)
51 Wm Howard (c)
53 John Howard (c)
55 Arthur Gibson (c)
59 S Smith (c)

Fair

62 Quintus Tanks (c)
64 C T Bullock
67 R J Pittard (c)
69 Prince Oliver (c)
71 Wm Adams (c)
73 Lillie Canty (c)
75 Alexander Hand (c)
100 Vacant
102 A S Martin (c)
104a Nellie Hunter (c)
104b Matilda Robinson (c)
106 Ida Bentley (c)
127 Cleo Jones (c)

LAWTON from 387 Greensferry av e beyond L & N R R 2 w of Ashby **paved** with chert throughout

65 Wm T Brigg Jr
A G Sanders
67 G T Tanley
71 R C Park
75 Mrs Catrena Walker
77 M M Howard
81 A L McArthur
87 W H L Nelms

Sells

89 Mrs Lilian Hammond
91 R N Hughes

Greenwich

92 W G Lovell
97 J E Whiteman
99 Mrs A L Coleman
101 E W McConnell
105 A J Floyd
106 C E Cunningham
109 W L Smith
115 W S Gaston
119 C J Falsden
123 G B Kendrick
129 Mrs M L Banks

Lucile av

132 Dr Paul Murphey
143 Vacant
147 O L Mims
149 W A Roberts
151 J B Mahghan
153 G A McSwaney
158 J C Hassan
V H Edens
157 Mrs J B Osburn
161 J E Bush
165 J B Roberts
169 F C Coley

Oak

175 J T Perry
189 Mrs F L Harrison
193 F M Turner
S R Bohler
194 Mrs J L Boolain
197 F E Russell
200 Miss A T Reynolds
201 J J Cocking
202 A N Kahrs
204 W A Hale
247 C D Gibbs
305 T H Finney
308 W W Savage
312 W S Richardson

Gordon

315 H W Webb
316 J C Hallman
320 H T Robinson
321 Mrs L O Turner
324 W R Story
F T Beam
325 O S Walraven
327 Mrs O E Fleming
328 H O Bradley
332 Lucian Harris
342 W J O'Callaghan
W K Jenkins
W H LaFrade Jr
W L Richard
345 W L Head
348 S H Appleby
372 J W Marshall
375 Vacant

Lucie Homes Av begins

378 W T Webb
380 Mrs Nellie Clarke
381 W W Sinclairness
384 F C Holmes
385 W M Settles
F C Holmes
387 Mrs Julia E Burton
C E Johnson
388 K D Blain
M B Hicks
391 James Smith
392 G W Corley
395 D P Ruff
397 R M Jones
397a Mrs Dixie McKibben
403 C S Pope

Oglethorpe av

405 F J Joyce
Mrs L W Blanchard
406 R C Andrews
408 W L McDuffie
410 K S Collins
Mrs Elma Dussey
411 G M Meyer
J C Stone
413 G O Jones
416 R C Chastain
418 L F Beauvois
422 F C Rice
423 Mrs S G Whaley
426 J S McCreight
428 R B Riley
430 G G Calmes
438 Lucy Watson (c)
446 Oaklawn Dairy
448 Indiana Calloway (c)
465 G N Holland
C C Johnston
Alex M J Farley

Mathews
Beecher
White
L & N R R

466 Jesse Calloway (c)
470 Dufus Henderson (c)
510 A D Tull
511 H N Carver
516 Mrs T G Mitchell
520 W L Bond
P L Alexander
530 C W Daniel
V C Stephens
531 E M Gordon
532 W H Abbott
533 J O Childress
541 J O Dalley
545 H R Ingram
547 R J Roberts
548 J P Palmer
552 Mrs C A Adscott
554 Mrs M M Dailey
567 G W Steinhauer
568 D M Mann
569 J H Bond
571 Mrs R J Mackenzie
572 C K Weeper
573 W A Mathews
574 S L Lyle

LEACH from 141 W Hunter n to 246 Carter 2 w of Chestnut **water** and sidewalk (dock **paved** Georgia)

LEE N from 237 Greensferry av n to Columbus av

16 Lizzie Johnson (c)
15 J W Johnson (c)
17 George Watson (c)
19 Rosie Hightower (c)
21 Rosie Belvin (c)
22 W R Moffett (c)
23 Maggie Davis (c)
24 Vacant
27a John Sherman (c)
27b Lillie Reynolds (c)
28 T L Bailey
31 Mary Davis (c)
35 Minnie Watson (c)
37 James McGinty
37a Fannie McGinty (c)
40 Lottie Callison (c)

LEE S from 237 Greensferry av s to limits 1 s of Ashby **paved** with macadam from West End av to Park asphalt from Park to city limits **sewerage** from Greensferry av to Park and Oak to Beecher and from Rankin to Donnally **water** from Greensferry av to city limits

1 Frank Diamond gro
2 Joseph Teedrich gro
4 Ella Hill (c)
6 Mattie Bell (c)
8 Leodon Porter (c)
10 A C Simmons (c)
11 George Pace (c)
15 Elijah Green (c)
17 Leonard Morris (c)
19 Willie Hasting (c)
24 Mary Cannon (c)
24 Vacant
22 Walter Lee (c)
23 Thomas Tate (c)
24 Wm Ingram (c)
25 Ophelia Jones (c)
26 Dorenda Almand (c)
28 James Ellison (c)
30 Edward Chevin
32 Henry Lafayette (c)
40 Linwood Carlisle
41 Jerry Jones (c)
45 Lizzie Harris (c)

Broomhead ends

47 E E Gossmann
48 C P Callahan
49 J A Fulton
52 Vacant
56 Ralph Sample
58 E A Brooker Co gro

North Lawn ends

60 W C Carver

West End av begins

60 L W Rogers Co gro
61 J C Brown
62 James Mahon
68 J A Dunlap
69 Victor Mahon
73 J A Roberts
79 Vacant
80 P A Richmond
84 Mrs L C Kelsey
H P Thomas
Joe Cross

F. GRAHAM WILLIAMS

ANY KIND **BRICK** ANY PRICE

CO.

Candler Building Atlanta, Ga.

Atlanta Milling Company

Manufacturers

Capitola and **Miss Dixie FLOUR**

Mountain Rock Meal

Distributors

Oats, Hay Mixed Feed Cotton Seed Products

PHONES:
Bell M. 1188
Atlanta 1189

THOMAS & THOMAS

Home Office Representatives

Group Insurance Dept.

Aetna Life Insurance Co.

1520-21 Healey Build'g

PHONE BELL Ivy 8526

Belcher Heating & Plumbing Co. Inc.

For Quick Service

Bell Phone Main 2260

24 S. PRYOR ST

HOUSE PAINTERS FRIDDELL BROS.
107 NORTH PRYOR STREET
OUR WORK IS OUR BEST AD. Opp. Candler Bldg. PHONE IVY 459

LEE S—Cont'd
88 H D Sanders
90 J M Clayton
Hammond ends
91 L M Cooper
93 Charles Mion
95 S J Wash
H D Watkins
Norcross begins
110 G H Cornwell
Park
123 F S Stewart
127 W J Harper
130 W A Byers
131 R V Carter
134 R C Elder
140 **Adelaide Apartments**
B J Rodgers
W F Winn
W E Gathright
W H LaFever
J L Reeves
W E McIlroy
Mrs E C Bishop
Dr R H Thigpen
M H Tuttle
C A Floyd
Calvin Stanford
J S Arnold
M T Robertson
P T Heath
H E Pearce
W H Durden
H A Fruitema
R H Turner
R E Richardson
150 E L North
Mrs Indiana Bramlett
152 L C Newman
L L Baker
Oak
156 R B Campbell
157 **Oakleigh Apts**
H O Reese
W R Estes
Mrs M R Bassett
W H George
Mrs J Wood
R H White jr
George Sewell
E E Greer
R T Hannah
164 Mrs Josephine Dunlap
M H Carter
167 W E Florence
168 Mrs V E Wood
169 W W Benson
P S Story
169 W S Lynch
J F Lee
174 Rev Fletcher Walton
177 W W Kilpatrick
178 J W Willingham
182 J P Daniel
Zachery begins
194 A L Suttles
196 G A Stockton
197 Lee St School
Pool pl ends
199 West End Bap Ch
200 P W Derrick
201 W L Snell
204 Red Cross Auxiliary
205 Vacant
205½ W D Luckie Lodge No 99
206 Lois Florence
208 West End Roofing Co
207 U S P O Station A
209 Bank of West End
210 J H Carr (c)
210½ W M Davis (c) chauffr
212 Atl Journal Del Sta
214 Rivers & Marler brbrs
Gordon
216 Vacant
218 R A Broyles & Co gro
220 Thos Kistler baker
221 R H Caldwell chem
Dr R S Domar phys
222 J E Stock
J L Smith
224 R N Fickett jr
227 J L Skelton
229 Western Elec Co
237 Joseph Cartledge
239 Vacant
225 E P Whitehead
236 J H Merritt
229 Eula Foster
York av begins
240 C B Myers
241 J S Walton
248 Church of the Incarnation
250 J S Prather
Otto Sligh
253 F M Snook
J T Starke
254 E E Barnes
257 K E Edwards
260 C F Cole
J L Eberhardt
H L Eberhardt
263 Arthur Hale
264 E H Carmichael
267 E B Hick
W J Chambers
268 J H Hawkins
I M Woodruff
W B Robinson
269 G T Kesner
272 E T Booth
275 L D Love
Ozletherpe av begins
277 G F Weber
278 W C Jenkins
282 L A Sitt
Mrs Annie Booth
285 H W Mason
C S Mason
286 W C Andrews
J F Smith
288½ Mrs A M VanDyke
289 Sou Christian Orphans' Home
291 Harry Gunnaldinis
301 D M Tiarwell
302 T M Willingham
304 E T Barge
305 N J Grizzard
G W Freeman
307 R M Gunn
Matthew begins
310 E H Lloyd
312 W H Jones
316 J W Powell
321 M A Cates
W L Eberhart
322 L H Hill
325 W L Perry
325a B H Burgess
G E Goodwin
326 J N Jablonski
327 F L Irwin
327a Kennett Murphy
329 C W Fries
329½ Mrs M E Turner
Beecher begins
340 D A Cross
341 Mrs L L Barge
O A Barge
344 J R Prather
345 Knott & Carmichael Furn Co
345 Florence L Tucker
350 E C Morgan
354 T J Middlebrook
355 W H Bowen
R C Johnson
360 G H Telford
361 W M Downing
364 J W Pinschell
O H Mills
369 Mrs L N Stevens
White begins
371 F E Arnall drugs
372 A M Green
C W Graham
373 H C Thompson
375 Vacant
381 H I Barge
L & N R R Belt
Donnelly
456 Triangle Mach Works
457 M S McGee
459 Vacant
461 Vacant
463 Lee Street Garage
465 W D Flynn
W G Stewart
466 W W Tracy
J H Norman
467 C L Ingram gro
469 N W Baird
Dr N W Baird
Dimmock begins
Sparks
482 A F Campbell
483 Mrs L H Russell
E H Russell
484 C of Ga Ry
491 J F Boyd
493 Mrs L C Tinsley
Lawton
497 B H Carter
501 W H F Hope
503 Henry Boke
507 W L Zion
509 C L Waite
White Oak av begins
511 C E Pritchett
Dr J W White
512 R H Standard
515 H H White
517 T E Bryant
C L Bolton
519 W L Sibert
521 J L Torbusa
521a J V Johnson (c)
523 S W Spivey meats
523a Carnegie Library
525 O C McElroy
527 Tucker & McMurry gro
529½ L C Reid
533 Dr D S Domar
Arlington av begins
537 I N Ragsdale
Avon av
539 Fire Sta No 14
541 H J Rivers sel
545 Vacant
547 J W Hasse
557 Asariah Graves
561 J T McCollough
563 J W Wells
565 T A Wells
571 John Mims
575 Mrs Frances Tidwell
Hastan
581 R T Jester
583 J H Wallace
Campbellton rd begins
585 R T Jester
587 M W Turrance
603 T M Johnson
609 H M Bushe
611 A L Sloan
615 C A Waters
Vue Buren
625 Mrs Olivia Hannah
629 H C Irwin
LEE N (C P) from E Howard n to Walker av
738 Charles Heard (c)
611 J C Suttles

BICKERSTAFF, RICHARDS & CO.
108 Hurt Bldg.
General Insurance
Fire, Liability
Automobile
Accident, Health
Plate Glass
Burglary
STRONG COMPANIES
BEST SERVICE
PHONES
Bell Ivy 2767
Atlanta 4221

Home of Nettleton & Howard & Foster Shoes
Daniel Bros. Co. 45 - 47 - 49 Peachtree Street

S. A. WILLIAMS LUMBER CO.
GOOD LUMBER And Anything That Can Be Made From It
Office and Mill 254 ELLIOTT St. BOTH PHONES 328

750 Reunion Bros gros
851 James W Dailey (c)

LEE S from 407 E Harvard av s to limits

LEE AV changed to Keely from 121 Curran to Howell Mill rd 2 n of Marietta **water** from Curran to Jefferson

2 Wm Johnson
(c) J Johnson
3 Coleman Willbanks
4 J W Morris

Howell Mill Rd

6 J D Lee
Mrs M E Belk
8 J T Evans
10 W R Belk
12 Emmett Watson
13 S A Miller
14 J S Lewis
24 H E White
26 T H Bright
27 W C Kitchens

McMillan

32 A V Johns
35 Mrs E E Pelot
37 T G Anderson
39 Arthur Parker

Springfield ends

79 T J Williams
80 W A McKee
81 L C Dannenbrink
82 Vacant
84 J H Rivers
85 H W Locklin
87 J A Smith
89 John Hanson

Center

90 E H Hall

LEGGETT AV from Wylie and A & W P Ry s e to city limits **water** from Wylie to Glenwood av **sewerage** Wylie to Moreland

LEILA (Edgewood) from DeKalb av s to Hardee 1 e of Moreland av

LELAND from 25 Dalney to State

LENA from 88 Mayson and Turner av w to L & N R R **sewerage** to Ashby

6 R M Wilson
14 Rev Jas Bond (c)
21 Mrs Lizzie Roberts

Ashby

30 Samuel Thomas (c)

Stevens

34 C A Moore (c)
42 Lula Williams (c)

LENOX AV (Oakhurst)

LENWOOD AV (C P) from East Point av w to Church

20 S E Wilkes
22 Vacant

LEONARD from 366 Peters n to Greensferry av 1 w of Humphries **paved** with macadam throughout **sewerage** and **water** from Peters to Chapel

8 Mrs L F Bidgood
Mrs Lottie Atkinson
12 John Catcher
13 Mrs Bell Stewart
16 F H Byrd
17 Patrick Riley
18 G M Byrd
19 Mrs Lizzie Henderson
21 George Tuttle
22 L J Morris
23 Trinity Home Mis Ch
24 Mrs E C Gregory
25 Mrs Luella Burson
26 A I Blair
27 J Byrd

Chapel

29 Vacant
30 Leonard St Orphans' Home (c)
41 Carrie Dukes (c)

Ella begins

Greensferry av

Henry

43 E Tidwell (c)
74 Vacant
74a Vacant
80 Joseph Petty (c)
80a Annie Dickson (c)

LESLIE (Edgewood) from Hardee s to Boulevard DeKalb 2 e of Moreland av

31 M A Jones
35 J S Bradley
37 W S Holcomb

LESTER from 256 Vine w to Sunset av 1 s of Foundry

LESTER (E P) from 561 W Ware av n to Chattahoochee av

405 Miss S A Albums
412 Ernest Hiatt
414 W R Hendrick
416 J B Dean
418 G A Sarrells

LESTER AV from Confederate av s to Soldier's Home 3 w of Underwood av

LESTER'S ALLEY from Rhodes s 1 w of Haynes

LETHIA Lakewood Heights on Lakewood car line

LEWIS from Whitefoord av s to Montgomery 1 s of Boulevard DeKalb

LEWIS from Collins s to Boyles av 1 w of A B & A R R

LEXIE s of Rockhead

LEYDEN (formerly Inman) from junction of Gordon and Lucile av n to Greensferry av **paved** with macadam throughout **sewerage** from Greenwich to Greensferry av (see Inman for names)

LIBERTY from 75 N Humphries n e to Holland 1 n w of Chapel **water** throughout

LIDELL ALLEY from Old Wheat n to Irwin bet Jackson and Fort

LILLIAN (Cook's District) from 16 Clayton n 1 w of State

LILLIAN AV from 232 Stewart av w to junction Murphy and Allene ave 3 s of Gilbert av

9 E A Phillips
11 Wm Hall
15 Vacant
19 D J Sewell
21 W H Phillips
25 Vacant
27 A C Hart
29 J E Skelton
31 J N Butler
33 S W Green
35 R P Deacon Jr

LILY'S ALLEY from 85 W Linden s one-half block

LINDEN ALLEY from 185 Williams w to Orme 1 s of Pine

LINDEN AV E from 207 W Peachtree e to 438 Jackson **paved** with granite block W Peachtree to Courtland macadam Courtland to Piedmont av and Nutting to Jackson **sewerage** from Peachtree to Jackson and Boulevard to Randolph **water** from W Peachtree to Jackson and Boulevard to Arnold

10 B W Cook
16 H M Patty
17 D G Jones
28 H F Sheddon
31 Mrs C B Culpepper
32 Davis-Fischer Sanitorium Co
41 L Z Gordon
43 Mrs L H Nixon
65 Annie Hornady

Peachtree

72 **Linden Court**
E W Charbonnier
Mrs Annie Daniels
Mrs Laura McKoy
Mrs Clara Brooks
Mrs C H Williams
T S Chancellor

Courtland

76 R W Moon
78 Derten Buckley
W E Hanye
82 W C Davis
84 L W Smith
85 T J Weaver
89 Mrs Kate Wilson
90 L A Fleischman
90a Mrs P E Bennett
91 C D Meador

Willow begins

92 Mrs Lula Kirby
92a Miss M L Bellamy
93 G G Geiger
95 W H Holbrook
Mrs Carrie Hall
96 Mrs E M Morris
97 J J Hunt
J J Hunt Jr
99 Mrs Kate Wilson
100 Mrs E C Phillips
101 Vacant
104 Linton Elliott
109 W A Manning
A J Manning

Piedmont av

130 J L Cooperman gro
132 S E Williams
Arthur Gerard
135 Mrs B R Stevens
136 Mrs P W Dover
Mrs Annie Reynolds
137 G E Harriman
138 W E McAllister
142 Mrs F J Wilby
144 Vacant
146 Wm Maclan
148 Vacant

Myrtle

150 Joseph Felton (c)
151 Estella Watts (c)
152 J R Wilson (c)
153 Charles Holmes
154 Christopher Woods
157 Rev James Dillard (c)
158 Richard Wilson (c)
159 Bessie Harden (c)
160 W M Preston (c)

Butler ends

161 Isaac Harris (c)
162 Ernest Beaver (c)

Austin Bros.
BRIDGE BUILDERS
DEALERS IN
Structural Steel
Road Machinery
Steel Convict Cages
156 Greenwood Avenue
ATLANTA
Bell Phone Hemlock 940

DRY CLEANING
Quickest and Best Service
We do your work the way you want it and return it when you want it. No vexatious delays, because we have the experts and facilities.
French Dry Cleaning Co.
JOSEPH MAY & SONS
Bell Phone Ivy 676, 677, 3370
Atlanta Phone 4246
168 Peachtree Street
DYEING

Everything Man Wears
Daniel Bros. Co. 45 - 47 - 49 Peachtree Street

Dowman-Dozier Mfg. Co.
596 MURPHY AVENUE
The Largest Sheet Metal Works in Atlanta
—
Cornices
Skylights
Ventilators
Metal Windows and Doors
—
PHONE
West 104-105

Thos. C. Dunlap & Co.
Consulting Accountants
Special Examinations
Systems
Reorganization
Income Tax Returns Compiled
511 Hurt Bldg.
PHONE
IVY 2415

BESSIE ANDERSON PUBLIC STENOGRAPHER
MULTIGRAPHING
Phone M. 4980 825 Atlanta National Bank Bldg.

LINDEN AV E—Cont'd
164 George Williams (c)
164a Harrison Goss (c)
165 Nelson Latimer (c)
165 Josh Brasher (c)
168 Wm Gibbs (c)
171 Corine Park (c)
172 Clara Pullam (c)
174 John Owens (c)
176 Henry Harris (c)
177 Wm Bedford (c)
178 Mattie Clay (c)
178 Gam Few (c)
180 Albert Booker (c)
181 Frank Scott (c)
185 David Napoleon (c)
188 Henry Derriotte (c)
190 James Rodd (c)
192 Jennie Berry (c)
194 Annie Riley (c)
197 Lollee Young (c)
198 Wm Days (c)
198a Joseph Wylie (c)
198b Charles Palmer (c)
199 John Brigham (c)
200 Steven Cooper (c)
200a Lucius Wesson (c)
201 Louie Harris (c)
202 Mary Hemphill (c)
204 M E Irvin (c)
205 Charles Henderson (c)
206 Alice Hawkins (c)
206a Edward White (c)
207 Frank Jennings (c)
208 Joy Strickland (c)
209 Henry Arnold (c)
210 Lucy Davis (c)
211 John Drake (c)
212 Grant Williams (c)
214 Holsey Chapel
215a John Jackson (c)
215b Mira Eubanks (c)
217 Lulu Long
221 Thomas Mamie
Bedford Place
222 Charles Greenberg gr
224 Myer Seitz gro
230 George Archie (c)
232 Adaline Miller (c)
236 Claudia Hill (c)
240 C J Manley
244 J R Lewis (c)
246 Barbara Lange (c)
Nulling ends
249a Ola Ford (c)
249b Houston Burster (c)
250 H W Edgar gro
252 W C Mullins
H W Edgar
253a Washington Williams (c)
253b Thaddeus Fields (c)
253c Edward Coleman (c)
253d Julius White (c)
254a Capers Murdock (c)
254b Wesley Jennings (c)
256 C M Freeland
262a James Roberts (c)
262b Louis LaMar
262c Ace Thomas (c)
262d Louis Richards (c)
Hunt
266a Sammy Patterson (c)
266b Eddie Johnson (c)
270 Vacant
276 W W Leflingwell
Lemuel Morton
280 W R O'Clare
284 Vacant
300 Mrs S C DeSaussure
310 Philip Cook

LINDEN AV W from 207 W Peachtree w to Orme sewerage Orme to Spring water from W Peachtree to Orme
14 R M Lamb
15 J D Crenshaw
19 H A Joyner
19 H A Weise
20 L E Smith
Spring
21 Philip Pamarance gr
23 W B Taylor
H J Parmer
46 R R Duffington
45 F L Denny
46 J M Stocker
47 E G Moffett
49 S A Terrell
50 W T M Garter
51 E G Jones
52 Mrs Caroline Myers
54 Charles Griffin
55 G A Brooks
58 H J Allen
59 B P Hilderbrand
60 J W Hess
61 R F Holsclaw gro
62 G M Norman
64 J H Sanders
65 A M Belle Isle
66-70 Wilkins Mercantile Co grocs
Williams
80 Fortune Ballard (c)
82 W F Riley (c)
85 Lulu Day (c)
85 Joseph Stokes (c)
87 John Cross (c)
87a Vacant
87b Vacant
87c Annie Stokes (c)
88 Early Davis (c)
88½ Minnie Brown (c)
88a Vacant
88b Vacant
88c Charles Brown (c)
90 Mary Mullins (c)
91 George Ferrell (c)
95 Vacant
97 Isaiah Murphy (c)

LINDEN WAY from 414 Spring w to Orme 1 s of North av

LINDSAY from 846 Simpson n 1 e of Ashby
1 G W Smith
5 K C Roper
7 Edward McDaniel
20 J E Hooper
J W Johnson
22 F C Jennings
32 J E Gaines
Neal
71 Hiro Johnson
71½-73-75-75 Vacant
81 H A Jennings
82 Wm Jenkins
Jett
67 E M Cason
68 W D Tolleson
69 K F Nicholson
68 Mrs S E Ray
67 L A Bishop
69 C C Mauldin
72 S L Strain
76 Wm Plumb
80 John Withers
81 W C Howard
81 W H Pittelle
Western av
89 A B Thomas
91 Walter Norris
96 Mrs J K Johnson
100 C H Moore (c)
104 Richard Greenway (c)
106 Patrick Duncan (c)
107 John Cook (c)
108 Thomas Murray (c)
Fox
162 H C Morgan
171 W M Walton
170 Mrs Francis Slaton
175 W K Burdett
180 Hugh Canby
Bellwood av
Wheeler
A B & A R R
Jefferson
200 E J Lynch & Co butter makers
212 Mrs Maggie Stone
214 Thomas Hogan
216 J L O'Shields
J T Lynch
110 Charles Lawrence
112 Wm Thomas (c)
North av
117 Mandi Barney (c)
119 Greenwood Gr Ch (c)
125 Peggy Herring (c)
127 Lucy Dow (c)
133 Louie Hester (c)
135 Cal Holladay (c)
Pelham
146 P P Daily
148 Clark Howell
154 L C Hayes
225 Alex Tounds
226 J S Turner
233 Mrs W A Calhoun
237 A R Hawkins

LINK 1 w Mulberry w from Copenhill

LINK e of Buckland

LINTON one North av from 620 Chestnut to 638 Ashby

LINWOOD AV from 624 Ponce de Leon av 1 n North av 1 e of Kearsarge av sewerage from Ponce de Leon av to Blue Ridge av macadam graved throughout
106 Dr H G Stephens
108 C W Davis
109 J F Baxter
112 A C Boatman
115 H R Huffman
118 G L Singleton
119 L J Harris
120 L M Pardy
124 Albert Boylston
127 K S Macklin
128 F M Christian
129 Mrs J A Umbach
131 A H Woodward
Blue Ridge av
137 C F Miller
138 **Bungalow Apts**
K H Mosby
Fred Gehrken Jr
144 Wm Keller
146 T L Hoskins
148 G R Everett
148 Vacant
151 Mrs Alice Moore
154 Mrs Rachel Greenberg
155 T K Cureton
159 W D Brady
160 H M Bowerman
161 S C Noland
162 Mrs M K Freeman
166 D T Bussey

LITT JONES from Rankin n to Boulevard Terrace 1 e of N Boulevard

LITTLE from 105 Pulliam e to 127 Grant 1 n of Orme sewerage from Crow to Washington and Garden to Woodson water from Capitol av to Martin and Hill to Garden

SIGNS
Store Front Signs, Office and Window Lettering, Card and Muslin Signs
Carved Wood and Electric Signs
MASSENGALE BULLETIN SYSTEM
Phone Ivy 498
86 EDGEWOOD AVENUE

BELLE ISLE Service Garage

ROAD SERVICE
OPEN ALL NIGHT

TAXICABS

THIRD AND PEACHTREE STS.
Bell Phones Ivy 296 and 2357

11 W F Stubbs
12 W H Sisle
13 W C Lanier
14 W F Kellogg

Washington

42 A C Butler
45 C H Craighead

Cren

231 J W Barnett
233 W T Foster

Capitol Av

144 J T Dunn
147 Mrs Lena Mottling
149 D L Jones
150 R T Dowie
151 Mrs M F McIlahill
155 Charles Hines

Fraser

75 Vacant
76 John Woodward (c)
76a Joseph Beadles (c)
78 Frank Booker (c)
78 J S Beadles (c)
79 Lynn Catt (c)
79a Adam Harris (c)
80 Berry Eastman (c)
81 W G Westmoreland (c)
183 Vacant
186 Vacant
187 C W Hill (c)
195 Vacant

Reed

189a J C Jefferson (c) gro
189b Lena Corrallis (c)
192 Vacant
192a Randall Showers (c)
192 Susie Pope (c)
192b Annie Turner (c)
192b Marie Butler (c)
193 Wm Speer (c)
194 J W Smith (c)
197 Vacant
199 D W Smith (c)

Terry

201 Vacant
203 W H Scott (c) gro
203 Earl Anthony (c)
204 Raymond Bogan (c)
212 Wm Westmoreland (c)

Martin

214 John Burns (c)

Little Pi begins

217 Alfred Edwards (c)
218 Charles Martin (c)
221 Zilla Sebell (c)
222 T J Hedgell (c)
223 W O Bullock (c)
227 Frank Rendall (c)
229 Andrew Lidell (c)
231 B J Gladmon (c)
232 Vacant
233 W M Cochran (c)
234 Anna Smith (c)
236 Vacant
238 Alex Stevenson (c)
239 Lily Harden (c)
240 Wm Daniels (c)
240 S L Sherard (c)
241 Wm Jeffries (c)
242 Rev J Gladmon (c)
243 Arthur Rose (c)
243 Rev Joe Jackson (c)
244 C E Carse (c)
245 Charles Maddox (c)
247 Vacant

Connally

274 Fred Jones (c)

Garden

279 Mattie Hood (c)
282 Vacant
283 Vacant
321 E P Scott
322 E C Brown
327 E B Paris
341 M V Chadwick
342 S W Davis
342 G G Lunsford

Hill

343 Vacant
344 W M Jones

LITTLE GATE on College Park car line

LITTLE PLACE from 215 Little to Howell

LIVERMORE Lakewood Heights

LOGAN from 116 Martin s to 119 Grant 1 e of Woodward av **paved** with macadam **sewerage** and **water** from Hill to Grant and Connally to Martin

9 Edward Bender (c)
10a Wm Logan (c)
11 Walter Keanon (c)
12 H P Morter (c)
12a Alexander Bowie (c)
13 Lillie Taylor (c)
14 Rosa Whitman (c)
14a Ella Cone (c)
17 W A Wright (c)
18 Jack Colbert (c)
21 Allen Stribling (c)
22 Vacant
23 Sarah Lanier (c)
27 Vacant
28 Sallie McLendon (c)
29 James Porter (c)
30 Katie Clay (c)
30a Lucy Hill (c)
31 Robert Johnson (c)
32 Lizzie Cooper (c)
33 Sallie Emory (c)
34 Joseph Shepherd (c)
35 Wm Jones (c)
39 Annie Whittaker (c)
41 Lula Whittaker (c)
45 Emanuel Reese (c)
45a Irene Poole (c)

Hill

107 Thomas Laird
110 T P McCandless
111 Mrs B Campbell
Mrs Lula Smith
115 A B Dow
W W Cortright
116 W S King
119 G W Cooley
120 J H Singleton
121 W F Singleton
Mrs Roberts Carson
124 A W Hawes
H D McGill
126 R H Hay
127 H C Arendall

Bicycles begins

130 H M Pratt
Mrs M K Pratt
132 J R Hadden
134 Mrs O L McWilliams
W C Walker
137 C E Gibson
138 Mrs Hattie Harp
139 T J Clark
142 Samuel Parks
145 F M Thomas
147 Mrs E D Kenion
J C Moore
148 Nolan Siegel
151 Mrs Mattie Stillman
152 T G Dunn

LOGAN AV from 316 S Boulevard s to Ottiewood Park **paved** with short Boulevard to A & W P Ry **gates** Boulevard to A & W P Ry
A J H Elliott
G B F Hyden
24 Mrs E L Simpson
25 W C Parsons
26 Mrs S M Stevens
32 E L Green
34 W O Anderson
35 E N Peter
36 Wm Dobson
42 George Campbell
43 J W Hill
P L Hutchinson
45 J K Jones
48 J W Cooper
49 Thomas McKinney
50 Vacant
51 Mrs Marie Radford
52 W G Gable

Marion

55 R A Usellon
61 S F Lee
63 H S Hanner

LOGAN'S ALLEY from 132 Houston s to Ellis bet Butler and Piedmont

LOMBARDY WAY from 51 W 13th n to W Peachtree

22 J L Wright
24 J H Lewis
26 M H McCloskey
34 T D Meador Jr
38 Robert Burgess
42 J F Lewis

E Sixteenth begins

44 Mrs B M Swift

LONDON LANE bet Harris and Baker Piedmont and Butler **sewerage** throughout

LONGINO AV from Ponce de Leon av n 1 e of Boulevard

LONGLEY AV from 2283 Marietta s to County Stockade 2 w of Ashby **water** from Niles s

2 J W Smith
5 T M Tallent
6 S L Boller
7 I T Cook
8 T A Carter
10 John Black
11 Meredith Bohler
12 Mrs Ella Hicks
12 Howell Sta Christian Church

Church

14 R Beckett
15 D H Deal
17 Mrs Alice Langford
18 W H Anchors
19 L L Arthur
20 W H Brown
21 C R Harris
22 J F Ivy
23 J S Mosely
24 J A Seagraves
25 George Grosver
26 Vacant
27 J H Wilson
31 John Hollingsworth

Niles av

32 G W Ignon
35 G E Taxworth
40 Mrs Addie McMurtrey
47 T P Burton
48 Vacant
51 Ray McMurtrey
54 J W Cook
55 H G Entrican
56 F F Gorman
Earl Hollingsworth
60 K M Cain
61 Samuel Cain
63 Mathews Furry (c)
70 H E Pharr (c)

THE BARRETT CO.

Tarvia

Roofing and Paving Materials

Coal Tar, Creosote Oil, Pitch, Paints, Roofings

Office and Warehouse 98 Magnolia Street

TELEPHONE Main 2144

ATLANTA Rubber Stamp & Stencil Works

Manufacturers of

Stencils Seals Rubber Stamps and Badges

DEALERS IN OFFICE SUPPLIES, SIGNS, STREET NUMBERS ETC.

33 Luckie St. and 560 Edgewood Ave.

BELL PHONES
Ivy 519
Ivy 3518-J

THE "FAVORITE" STORE

BELL PHONE IVY 1339

EARL E. DUNAWAY, Manager

32 DECATUR STREET

Complete Home Furnishers

"FAVORITE" STOVES AND RANGES

$5.00 for your old Stove or Range on the purchase of a new one.

FORD
Plumbing
and
Heating
Co.

NO JOB
TOO BIG
NOR TOO
SMALL

13 S. Broad St.

BOTH PHONES
Main 206

Insist on the
★
ALL
STAR
LABEL
★ ★ ★
The Best
Neckwear
Made For
Style and
Service
★ ★ ★
PRICE
50 cents

BARCLAY & BRANDON CO. FUNERAL DIRECTORS
246 Ivy Street Phones Ivy 112-113 Atlanta 788
AUTO AMBULANCE. AUTO FUNERAL EQUIPMENTS

LONGVIEW from 259 Forrest av s to Angier av 1 e of Fort **sewerage** Wabash to Currier

LOOKOUT PL e of Buckhead

LOOMIS AV from 571 E Fair s to L P Grant Park 1 w of Park av **sewerage** from Woodward av to Sydney **water** from Woodward av to Glenwood av **paved** with rock and chert Fair to Woodward

1 Mrs Maud Wynne
3 C E Roper
6 R L Corbey
8 J S Melton
9 J T Kimberly
10 C S Anchors
11 G T Mann
14 G T Warren
15 S A Brown
16 Z A Johnson
19 C W Long
20 A G Sewell
22 N S Walkley

Woodward av

33 P D Wilson gro
42 T G Young
45 R H Vance
51 W H Campbell
57 W H Wallace
55 G K Chapman
56 W S Kogbett
59 G G Waters
60 L W Ashworth
63 W C Evans
64 L W Rogers Co gros

Bryan

78 W R Wilson
81 C R Milskin
82 H E Eubank
84 J W Barfield
87 S C Styron
88 L A Hammond
90 W G Dyson
91 R M Picquett
92 R J Gunnell
93 C A Huff

Glenwood av

108 B F McIntyre
111 Morris Huber
112 L H Askin
115 O P Berg
118 Mrs Annie Cowan
120 A J Moss garage

LOS ANGELES AV from 1039 Highland av w one block 1 n of Greenwood av

LOUISA ALLEY from 183 Fountain n to Newton bet Davis and Haynes

LOVE from 314 Windsor s to 336 Hill 2 s of Georgia av **paved** with granite block Garden to Woodson

1 Vacant
1 M A Fontaine
96 T M Mihlebrook
D E Vickers

Washington

136 Walter Still

Crew

124 Mrs F M McGuire
126 H W Threkeld
128 Thomas Stroth
129 Vacant
132 Joseph Freeman
134 Mrs N M Wyatt
136a J C Glenn
136b Y O McEwain
138 Lewis Hedges
138a W A Bradberry
139 M W Baugh
142 Vacant

Capital av

159 E C Herren
163 F G Bristol
165 S Kreisberg
167 Vacant
169 Mrs Allen Phillips
161 A R Townes
162 M H Braselton
163 Michael Boenning
164 L Y Carter
165 T W Welch

Fraser

185 Vacant
195 R S Stewart

Reed

199 Henrietta Lemon (c)
201 Mattie Evans (c)
203 Rev Thos O'Neal (c)
205 M J Franklin (c)
209 Ola Miller (c)

Terry

213 Vacant
216a Albert Jordan (c)
216b Joseph Stallings (c)
217 Teston O'Neal (c)
218a Sallie Starr (c)
218b Mattie Howard (c)

Martin

234 Vacant
236 Elizabeth Smith (c)
242 Vacant
245 Savannah Smith (c)
246a Rev G Gladman (c)
246b Ella Williams (c)

Kennett

247 Isaiah Mayes (c)
248a Vacant
248b Vacant
249 Joseph Hudson (c)
250 Vacant
251 Sallie Whittaker (c)
253 Sarah Bellfoot (c)
254 Morgan McNair (c)
255 Mary Lee (c)
256 Vacant
257 George Wyatt (c)

Ami Connally

302 Vacant
304 Vacant
305 H B Grantham
308 Vacant
315 Carrie Hardy (c)
317 Vacant
319 Charles Hayale (c)
320 Mary Gleaton (c)

Garden

320 E H Page

LOVEJOY from 121 Simpson n to W North av 1 w of Orme **sewerage** from Mills to Merritts at **water** from Simpson to Merritts av

10 Rose Johnson (c)
12 Hezekiah Lucas (c)
14 James Russell (c)
14a Fannie Morgan (c)

Powers

20 Mose Henry (c)
22 Vacant
24 Pearl Stevens (c)
26 Hattie Smith (c)
28 Albert Massey (c)

Alexander

41 Z G Dennard gro
44 Mrs Eliz Tolbert
45 J R Steele

Mills

57 P R Geiser
59 P K Haney
61 Wm Johnson (c)
61b Clarence Jones (c)
62 Mrs H St Johns
J T Hays
63 Emma Breedlove (c)
64a C R Watts
64b P D Henderson
65 Dora Jones (c)
66 T S Cofield
66a J F Vaughan

Parker

68 F H Hall
O W Wilson
69 C L Langston
Mrs Ida R Davis
71 J E Ledbetter
Ollie Huckleberry
J E Parkerson
72 J W Reese
H R Taurmond
C H McElreath
75 C L Morgan
76 P M Long
78 Nathan Goldstein
82 L T Awtry
85 J O Ewing
87 Nathan Karlick
87b E L Medley
89 Elmer Duke
89a W E Stockton
91 T J Bryant
91b W H Walker

Hunnicutt

92 G H Meyer
93 Vacant
93a J L Dorm
94 W V Pope
95 J W Curtis
95b Mrs M Wilson
96 T L Wheeler
97 Mrs Amanda Stewart
97a Mrs M Spence
97b W T Maddox
98 G W Johnson
99 T C Landers
100 E M Liddell
101 W A Pope
102 T A Hayes
104 Mrs Stella Morgan
106 Vacant

Pine

126 H E Shelton
127 W B Cannon
129 J M Gassaway
129 Vacant
130 Mrs N M Hunter
131 Vacant
132 W W Rutledge
135 Vacant
136 Mrs Emma Hicker
135 Mrs M A Griffin
140 J T Kilpatrick
141 W W Woodcock
144 C A Bedford

Merritts av Orchard

146 Luther Williams (c)
154 Pink Palmer (c)
156 Bello Paris (c)
192 Clarence Thomas (c)

LOVES STATION on Marietta cut line 14 mi n

LOWE changed to Electric av

LOWE'S ALLEY from Larkin s e to Walker 1 e of Chapel

LOWNDES from 154 Forrest av to 117 Currier bet Boyles and Fort **sewerage** throughout see also Buchanan

LOWNDES AV from Shelton av s to Lillian av 2 w of Stewart

1 H H Dailey
1 H H Fuse
15 E T Ellison

American Audit Co.
Home Office: 100 Broadway, New York City
Atlanta Branch: 1013-1017 Fourth National Bank Bldg.
C. B. BIDWELL, C.P.A., Resident Vice-President
BELL PHONE IVY 89

BAYLIS OFFICE EQUIPMENT CO.
COMMERCIAL STATIONERY — OFFICE FURNITURE
1 South Broad St. — Bell Phone Main 240

19 L O Mallory
21 K E Duncan
24 L H Mallory
26 J M Bullington
28 I J Bradberry
29 W M Gattis
30 W C Howse
36 T F Calloway
38 T J Kimberly
A C Lowe

LOWRIEY (Edgewood) from 149 La France s to Mead 1 w of Mayson av

LUCILE AV from 120 Ashby w to limits 1 n of Oak **paved** with macadam from Ashby to L & N R R **sewerage** from Culberson to Holderness and L & N R R to Gordon **water** from Ashby to Atwood

1 Mrs H L Howard
5 G T Cowart
S A Worley
7 Mrs S Pritchard
C M Lanham
11 J E McJenkin
W T Bailey
15 Wm Argue
17 J C Williams
17a J D Bogaert
19 O H Ball
21 O R O'Quinn
23 Mrs Melissa Watson
G R Parks
25 Mrs C McDonough
29 J G Harder
31 H L Holland
33 E S Wilbourn
35 F H Greene
37 W J McBride
41 A T Garvin
47 W M Spratlin
49 W H Towery
51 F W Reid
53 R F Jarrett
55 J D Hatchett
57 Mrs C T Gilbert
59 E W Holcombe
61 F D Alexander
W D Alexander
63 J O Hardwick
65 W M Davidson

Peeples

74 Burgess Smith
75 Mrs N A Allen
77 M A Strauss
W E Gholdston
86 J F Ervin
100 G W Walker
Miss Mellie Phillips
Alice H Thornton
101 Morton Smith
106 F L Russell

Culberson ends

112 Mrs S B Philip
115 Mrs M P Smith
George White
118 W S James
120 H B Ritter
122 J E Smith
124 C E Brosch

Lawton

132 R W Williams
136 Mrs Lottie Etheridge
142 J B Legg
146 J J Grist
149 W B Coleman
150 M J Flynt
154 G E Cooper
156 Mrs Lula Redding
M H Millard
157 N R Williams
158 B P Hawkins
M M Hawkins
162 F A Walters
S S Winningham
166 K L Hart
170 Mrs Esther Pierce
174 T P McKoy

Durgan

179 J T Durgan
J H Murray
184 H W Duggan
187 L L Schaefle
188 W H Barnes
191 J W Lively
192 W H S Dorsey
199 H B Watkins
201 C C Shipley
J B Webster
203 A L Cates
204 H S Lansdell
205 J B Tyne
209 R L Davis
209 A J Wilson
212 F E Wisdom
217 Frank Eskridge

Holderness

232 C E Evans
234 J E Johnson
237 C E Nicholson
238 W L Cone
241 W J Brown
245 J L Biddick
246 J R Burk
249 R F Lyon
T Z Clower
250 E B Cox
254 H C Harris
255 H G Alstand
259 M G McClair

Atwood

259 A E Skinner
260 **Lucile Apts**
C L Hardwick
M L Haney
J T West
261 A K Allison
262a E S Lockhart
263b C E Brake
265 H H Kelpin
267 H W Sheridan
J M Horton
267b A P Bradley
269 E H Brown
271 D N O'Callaghan
272 F J Manning
273 J R Kincaid
E A Chandler
273b E A Chandler
276 R H Kirk
R E Wise
277 J H Cothran
278 W H Brewer
W R Barry
D F Harrison
280 J B Thompson
284 W P Horne
288 J B Crossland
290 J T Selman
292 C C Ashworth
294 H O Davis
297 George Vaughan

Hopkins

299 J B Evans
300 L A Davis
303 I W Smith
C B Smith Jr
304 O P Culpepper
307 C H Millsaler
308 P O Compton
311 Colquitt Clark
313 Tyre Watson
315 S J Yates
323 J H Hoff
W A Johnson
326 C A Beckmann
327 C C Edwards
A E Edwards
330 E C Howard
331 C A Brock
337 Mrs J J Brown

Langhorn

338 W E Leigh
340 P D Ramsey
341 J J Hemperley
J H Williams
343 S B Greene
J J Smith
346 H H Sofge
348 D E Caldwell
349 J W Cable
351 W S Sparrow
P O Crawley
352 C H Barton
J H Savage
354 J M Mears
355 W M Terrell

L & N R R Altoona Pass

366 E M Peek
T F House
399 Joseph Rimes
407 D H Caston
415 Theodore Frank
432 W T Stewart
439 J C Eason engr
450 Lucile Av School
501 W C Massey
G N Butler
504 K B Digby

Mathewson Pl begins

515 D D Elliott

LUCILE PL from Lawton w to Durgan 1 s of Lucile av

LUCKIE from 108 Peachtree n w to 208 W North av 3 n of Marietta at beginning **paved** with granite block from Peachtree to North av macadam from North av to State **sewerage** from Peachtree to Spring and Barlow to North av **water** from Peachtree to North av

2 C P Alexion confr
J Skendel fruits
4 A L Belle Isle taxis
6 Gwinn Bros shoe rep
8 Peter Pappas rest
8½ Ed Belle Isle motor transfer & tr service
Cheatham Bros rl est
W J Gilbert rl est
W P Lester real estt
P H Henry real est
10 Mrs H L Gilbert shooting gallery
12 Excelsior Auto Co Inc
14 H S Chalmers restr
14½ R L Lassetter tailor
16 W M White barber
Lucky Taxi Co
18 Parker's Drug Store

Forsyth

20 Rialto Theatre
22 Vacant
24 Gresham-Jackson Co plumbers
24½ Anstell Prtg Co
Kenan McKay & Spireoston
Julian Field & Co brokers
Peeples & Field brkrs
24-28 McRoberts Drug Co
27 Earl A Wilson shirt mfrs
27-29 Sou Express Co
Adams Express Co
30 Gray & Haley wall paper

TAXI CABS
CALL

PHONE IVY
322, 1548
and 3436
TOURING CARS
LIMOUSINES
EXCELSIOR AUTO CO.
Incorporated
J. W. Hinchcliff, Pres.
F. Hill, Manager
12 Luckie St.

J. A. FISCHER
Contractor
and
Builder
"I BUILD
good houses"
1516 Healey Bldg.
PHONE IVY
578

AUTO TIRES Complete Line of Accessories
ALEXANDER-SEEWALD CO.
35 North Pryor — Phone Ivy 3650-3651

Victrolas
$20.00 TO $400.00
EASY TERMS IF DESIRED

Records
Most Complete Stock in Atlanta

PHILLIPS and CREW Piano Co.
82 North Pryor St.
PHONE IVY 592

Knox & Maier Co.

Tin, Slate and Tile Roofing

Ventilators
Metal Ceilings

Walter Concrete Roofing Tile

Skylights, Cornices, Jobbing, Repairing

207-209 MARIETTA ST.
Bell Phone Main 5368

COURSEY & MUNN
DRUGGISTS
29 Marietta St. Cor. Broad
Have Your Doctor Phone Us Your Prescriptions

LACKIE—Cont'd

Fairlie

31 Western Electric Co
31½ Jacob Sanders
32 R M Rankin coats
33 Atl Rubber Stamp & Stencil Works
34 Chas Wing laundry
34½ Bagwell Bus Col
Ga Hitson & Cyrus Co
35-7 Ga Paint & Glass Co
36 Ware & White drug sundries
36½ Tom Jung restr
38 Brunswick Balke Collender Co
39 Sou Bearing Co
39½ C E Adams Co sanitol seal proof
H K Mulford Co chrs
Mutual Pub Co
Merchants Towel Supply Co
41 Am Photo Player Co
41½ Vacant
41 Smith & Guest idlers
Miss Tile Co
42 Vacant
42 Vacant
43-45 Hotel Cecil

Cone

46 T L Henry
49 Mrs L M Stead
51 Sou Paramount Pictures Co
Sou Triangle Pictures Co
54 Vacant
55 J A Winkler boardg

Spring

63 Mrs Lizzie Glass
67 Earl Moran
69 Mrs M W Colvin
70 Vacant
71-81 Y M C A
74 Mrs I Nannally
75 J S Gladner
75-80 **Baptist Tabernacle**
Furlow Anderson music teacher
Florence Milner music teacher
Nellie Steinhalter music teacher
Norwood Key music teacher
Nellie D Mann music teacher
Mayer Piano School
Edna I Wilbur carter
Martha Hudson music teacher
84 Tabernacle Bap Ch

Lackie continued

85 J M Long
87 M T Seymour
91 George Ware
92-99 Ga Baptist Hosp
93-97 **Barton Apts**
Mary L House
Jos Guyon
A L Woods
Florence M Adams
Perlin T Thompson
W B Burt
H V Matthews
R P Hollyfield
C E Bender
Mrs Elijah Crowder
Lee Spalding
J K Vaughan Jr
Mrs M J Mertze
Mrs Eunice Tucker
Mrs Lena Allen
A D Moore
97-99 C W Anderson
E H Johnson
R M Sayne
C M Morrison
R H Jarrell
Maud Brenson
Mrs P L Crawford

Barton

101 Bland & Corley drugs
101½ C H J Bruce
104 Mrs Mary Dennard
108 John Langston (c)
108½ P L Sultan Jr
108 P L Sultan milk
110 Chas Summerour monuments
114 G C Mills
115 J F Dunk laundry
116 Mrs E Hamrick
118 Mrs A J Hadley
122 Mrs Ida Howell
126 W F Gwinn
128 Mrs Carrie Smith
131 J B Young

Cain

134 Robt Baugh gro
136 L H Williamson
139 Mrs Dora Brow
140a Richard Gilbert
140b E J Lynch
140c Olin Carleton
140d Mrs Cora Pate
141 H S Sanders
H S Brown
145 T T Carter
148 Mrs H M Weaver
149 Vacant
151 C H Chambers

Hayden begins

152 J W Green
154 J M Carter
155-166 Carter Bank & Store Fixture Co
161 Vacant
165 R A Broyles & Co gro

W Harris ends
Tabernacle Pl begins

168 J K Prorock
172 J H McCown
Rose Dennis
173 H W Jackson
Charles Eaton
176 T J Parker
177 Mrs H C Howell
178 L W Clyburn
179a Mrs Lottie Mashburn
180 J R Dwyer
181 R E Dickinson
182 A T Smith
186 W P Holler
187 J P Paul
190 Mrs T C Roberts
191 J W Harris
Mrs M E Bird
H E Reynolds
196 Thomas Hanlon

Earle begins

198 Noel McKinney
195 F A Carter
200 E H Cagle
202 S L Vandiver
203 Mrs M C Miller
Mrs I S Powell
204 Charles McCormick
209 Mrs Mattie Thompson
210 August Strauh
211 Vacant

Hull begins
Thurmond ends

212 Vacant
215 Robert Baugh gro

Baker ends

216 G S Doyle
217 Mrs E W Fairbanks
218a J J Tremon
220 Mrs Margt McDaniel
221a W B Hubbard
H P Norwood
221b Vacant
222 Mrs Susie Bunn
L A Hunt
223 W S Lanier
225 S G Carter
226 Vacant
227 T E Landen
231 Moore Memo Prot Ch

Latimer begins

232 T J Whitley
233 J E Folts
236-38 Tech High School
237 C P Parker
M P Wiley
242 Tech High School
245 J H Carlson
252 A D Orrell
253 L A Hunt
256 Vacant

Simpson

257 W W Jones
W F Weaver
261 A M Burdett
277 Vacant
278 H S Vaughan
T H Finney
277 W W Boartright
279 A J Jones
280 R E Jones
J B Killebrew
W A Chatham
284 W A Jullor

Alexander

294 Mrs S A Adams
298 Mrs Drusilla Tuft
G M Akles
301 C C Beasman
302 G E Johnson
305 Mrs J E Humphries

Mills

309 Rev T E McCutchen
310 N H Poole
311 Mrs Stella Johnson
W H Douglas
F L Peck
314 J A Kemp
315 J L Hudson
318 M A Phillips
318a Pres Mayfield
319 Charles McHenry
320 T L Edwards
320a J A Rhodes
323 J J Crell

Parker

324 Mrs S L Alden
327 W C Adamson
328 Mrs A L Lankford
329 F E Relstat
332 M C Strickland
335 J G Reaves
H J Montgomery
336 J H Davis
Lee Fitzgerald
338 Geiss Peoples
340 Mrs Sarah Chevalier
Wm Nelson
T J Smith

Hunnicutt

342 W H Copeland
345 Vacant
345 W A Manes
352 Mrs Susie Cherry
354 Rev E M Quillian
358 Geo Alexander
359 L W Hartsuck
362 Mrs Mary Tinsley
364 C A Bell
365 T E McCalla
366 C W Hood
E H White
367 E V Dickel
368 C M Harwell
O D Martin

POWER FOR EVERY PURPOSE
Georgia Railway & Power Co.

ALFRED BENJAMIN'S "CORRECT CLOTHES FOR MEN"

We have the exclusive agency for this famous make of clothing, also the sole agency for the celebrated Hanan Shoes for both women and men.

CARLTON SHOE & CLO. CO. 36 Whitehall Street.

[illegible] H. P. Sibley

Pine

[illegible] Vacant
[illegible] A. Jackson M. School
[illegible] Mrs. Nannie Moll
[illegible] J. M. Browning
[illegible] E. C. Gramling
[illegible] H. O. Hester
[illegible] J. C. Mize
[illegible] Mrs. Adell Kline
[illegible] W. H. Reeves
W. A. Grubbs
[illegible] J. E. Arnold
[illegible] H. G. Sinkorf
[illegible] F. H. Shearer
[illegible] W. P. Henderson
[illegible] X. O. Williams
[illegible] Earl Kimbrough
[illegible] C. L. Fisher
[illegible] G. F. Butler
[illegible] J. A. Ray
Mrs. Maude Mathews
[illegible] L. W. Rogers Co. gro

Merritts av

[illegible] L. P. Sublett
[illegible] GH Sims
[illegible] Carnegie Library
[illegible] J. H. Webb
[illegible] R. E. Oliver
[illegible] J. A. Wood
[illegible] E. C. Copeland
[illegible] Vacant
[illegible] E. T. Allen
[illegible] W. H. Echols
[illegible] T. H. McGrath
[illegible] Vacant
[illegible] W. A. Woolbright
[illegible] W. P. Alexander
[illegible] O. H. Puckett
[illegible] J. G. Maxwell
[illegible] R. F. Cox
[illegible] George Kilpatrick
[illegible] J. M. Shearer

Gresham begins

[illegible] C. C. Hoot
[illegible] W. K. Smith
[illegible] Dr. C. W. Miller
D. P. Richards
Mrs. E. Tomlinson
[illegible] D. B. Grier
[illegible] K. E. Whittle
W. S. Bailey
[illegible] T. T. Stevens

Nesbit ends

[illegible] Dexter
[illegible] J. F. Harrison
[illegible] W. A. Hammond
[illegible] G. T. Bradley
[illegible] G. N. Hancock
M. L. Martin
[illegible] W. H. Stone
[illegible]
J. B. Phillips
[illegible] J. A. Jones

LUCY from 476 Decatur w to Mark Horne, W. to [illegible] s of Hunter [illegible] **paved** with macadam **water** throughout
[illegible] Vacant
[illegible] A. Hewitt (c)
[illegible] Walker (c)
[illegible] Smith (c)
[illegible] Stanton Hastings
[illegible] Alex Maynard (c)
[illegible] James Allison (c)
[illegible] Richard Smith (c)
[illegible] John Hilson (c)
[illegible] Vacant
[illegible] Harry Hendricks (c)
[illegible] Adam Moore (c)
[illegible] Helen McMillan (c)
[illegible] Sidney Hunter (c)
[illegible] John Wynn
[illegible] Adolphus Williams (c)
[illegible] James Harrison (c)
[illegible] A. J. Shade
[illegible] Vacant
[illegible] Benjamin Jackson (c)
[illegible] Laura Fair (c)
[illegible] Wm. Aaron (c)

LUCY (Lakewood Hts)

LUD from 501 Highland av s e to Atlanta av Inman Park

LULA AV from 1 Clifton av e to limits 1 n of Mc. Leuden

LULLWATER ROAD (Druid Hills) from 3015 Ponce de Leon av n beyond city limits

LUNDY'S LANE from Piedmont av e to Butler bet Harris and Baker

LURY from Highland av s e to Lake av Inman Pk

LUTHER (Lakewood Hts)

LYLE (C Pl) from 1224 N Main w to limits
[illegible] L. F. Scogin
[illegible] J. W. Ross
[illegible] T. N. Brooks
[illegible] H. R. Smith
[illegible] Lavenia Snow
[illegible] E. A. Jones

LYLE AV (E Pl) from 218 N Martin s to limits
[illegible] J. H. Brown
[illegible] C. M. Keener
[illegible] F. T. Holt
[illegible] Edgar Strickland
[illegible] Sylvester Kendrick
[illegible] Vacant
[illegible] J. M. Greaney
[illegible] J. D. Walters
T. W. McKenney
[illegible] J. K. Kendrick

LYLES ALLEY from Hawson s w to Orange 1 n of Hood

LYNCH changed to Ellis Place

LYNCH AV from State n to Cleveland 1 n of Kennedy
[illegible] Claudia Baldwin
[illegible] A. C. Addison
[illegible] W. B. Phillips

Dorsell

[illegible] Mattie Norton
[illegible] W. A. Hodgson
[illegible] O. H. Varner
[illegible] Mrs. Bourbrough
[illegible] W. J. Copeland
[illegible] Lennie Walden
[illegible] J. B. Simmons
[illegible] A. P. Patterson

Center

[illegible] H. A. Thompson
[illegible] Mrs. Mollie Burler
[illegible] W. H. Grubb
[illegible] O. O. York
[illegible] J. L. Payne
[illegible]
[illegible] A. Bennett
[illegible] Mrs. M. L. Reinhardt
[illegible]
[illegible]

LYNCH'S ALLEY from [illegible] W. to [illegible] 1 s of Auburn

LYNES AV from Ellen av s to Constitution av 2 e of Montgomery av
[illegible] Hamilton
[illegible] Mrs. Jennie Norris
[illegible]

LYNNHURST (residence section located between Peachtree av, the Ponce de Leon and Virginia av and Virginia)

LYON'S ALLEY from State s 1 n of W. North av

LYONS AV from 158 Highland e to 68 N. Jackson 2 n of Auburn av **sewerage** (Brownlow)

McAFEE from 151 Simpson n to 158 W. North av at Georgia School of Technology **sewerage** and **water** from Simpson to Merritts av **paved** with Granite block from Pine to [illegible]
1 J. E. Young
2 Henry Bradley
7 W. R. Smith
8 Mrs. L. M. Stewart
9 N. B. Smith
Mrs. Lois Carter
10 A. L. Hughes
12 Mrs. M. L. Lackey
P. L. Jones
R. T. Bolton
15 J. H. Bedford
17 J. T. Blackstock
A. B. Wheat
18 J. H. Pratt
21 J. R. Wallace
H. L. Park
22 A. L. Rhodes
23 T. J. Anderson
25 S. J. Simmerlin
26 R. L. Miles
H. F. Smith

Alexander

29 Vacant

Mills

61 Mrs. M. T. Kendrick
C. B. Irvin
62 H. L. Hester
63 H. J. Towers
T. J. Alexander
64 W. J. Loyd
65 Vacant
71 J. O. Adcock
72 A. H. Jewel
73 A. C. Clark
74 C. V. Holler
75 Mrs. S. M. Roberts
76 Mrs. A. L. Yeager
77 C. W. Brown
82 Vacant
83 H. T. Stanley

Hunnicutt

85 T. S. Martin
86 Mrs. Annie Boyle
87 Vacant
88 Augustus Dean
95 R. L. Griffin
96 R. J. Williams
97 C. J. Dean
100 G. F. Connerly
102 W. W. Weaver
103 Mrs. L. J. Martin
105 Mrs. S. D. Norris
106 Fred Vacant
108 Vacant
109 M. J. Mobley
111 J. G. Elliott

Pine

116 Mrs. A. H. Hall
117 Harry Morgan
118 J. A. Wright
121 Mrs. M. K. Stanford
Henry H. Hall
122 H. M. Jones
123 Mrs. A. C. Dean
124 W. H. McWhirter
125 A. J. Martin
126 P. O. Bradley
127 A. N. Martin
128 W. J. Daly
129 A. M. Sanders
131 Charles Mines
132 Mrs. N. A. Brooks

RHETT, O'BEIRNE & LOCHRIDGE

All Forms of Insurance, Surety Bonds

33 Poplar Street, Opposite U. S. Post Office Phone Bell Ivy 3950 ATLANTA

J. E.

HANGER Inc.

Manufacturers

Artificial Limbs

Crutches

and

Accessories

16 S. PRYOR ST.

Bell Phone Main 3390

C. P. Murphy's Sons

Rubber Roofing

Promenade Tile Roofs

Asphalt Slate Shingles

DIXIE'S RELIABLE ROOFERS

573 Whitehall St.

Bell Phone Main 1485

W. R. METTS ELECTRIC CO.

Electric Motors

Generators and WIRING

We do everything Electrically

NUF SED

6 S. Forsyth Street

PHONE Main 5355

Do You Get Service?

SEE US

Edgar Dunlap INSURANCE Agency

Candler Building

We Write FIRE Casualty Automobile Insurance

LOANS on DIAMONDS, JEWELRY, Etc.
LOWEST INTEREST CHARGE
JEFFERSON LOAN SOCIETY of Atlanta, Inc.
8 AUBURN AVE. "Ask Your Bank About Us."

McAFEE—Cont'd
139 R A Johnson gro
140 T C Johnson
141 R A Johnson gro

Merritts av

146 R H Robinson
148 C H Wise
149 A C Hilderbrand
152 P K Jones
154 J T Madlox
156 J O Colbert
160 W F Roach
161 Mrs E M Rainey
162 F M Bottoms
163 H S Cochran
164 A W Barrett

Orchard Gresham

165 Z A Hardage
173 W R Tuggle
177 W L W Baleet
179 J K Kerlin
181 Vacant
182 L S Webb
185 Vacant
186 P H Fruitrille
188 R W Hearn
194 Mrs W H Wilkes
W M Robinson

McBRIDE from Grady av s to Hampton av 1 e of S Boulevard

McCALLS CROSSING on College Park car line

McCOLLUMS ALLEY (Edgewood) from Wesley to Clay

McCORD PL from 269 Decatur s to Ga R R 1 e of Butler

McCOWN from Bellwood av n to Jefferson 1 w of Ashby

McCHARY from Ridge av n to Capitol av 1 s of Wayman av

McCULLOUGH from Vine s 1 w of Hunter

McDANIEL N from 445 Whitehall n to 227 Chapel **paved** with macadam from Whitehall to C of G R R **sewerage** from Whitehall to Chapel
24 Vacant
26 A Chambers (c)

Prince

27 C Smith (c)
28 H Chambers (c)

Gennades

31 Henrietta Murphey (c)
45 Mabel Broadnax (c)
49 Harold Goodwill (c)
51 Roberta Simmons (c)
52 Carrie Mays (c)
53 Amanda Woodall (c)
54 Ada O'Neal (c)
55 Willie Hodges (c)
56 Carrie Leonard (c)
57 Vacant

Kuhrt begins

59 Tula O'Neal (c)
61 Augusta Hill (c)
63a Ella Wiley (c)
63b A Hitchcock (c)
67 Rosie Smith (c)
68 Hattie Robinson (c)
69a Vacant
69b Vacant
70a Y Reed (c)
70b Jennie Matthews (c)
71a Ethel Davis (c)
71b Vacant
72 C Gilmore (c)
72b C Towns (c)
73a Vacant
73b Vacant
74 L Thomas (c)
74a J Rose (c)
75 Eliza Tally (c)
76 Lillie Johnson (c)
76b S Gordon (c)
205 G W Freeman (c)
210 Henry Johnson (c)
212 Wm Lee (c)
214 Mattie Dillard (c)
216 Grant Owens (c)
218 Florence Smith (c)
222 Green Coleman (c)
Atlantic Ice & Coal Corp

Ends ends

228 Vacant
230 W B Jackson (c) shoe rpr

Son Hy

240 R H Brown

Stephens

McDANIEL S from 444 Whitehall s to Simpson 1 w of Whitehall Terrace **paved** with granite blocks from Whitehall to Stephens **sewerage** from Whitehall to Crumley **water** from Whitehall to Gardner
11 W G Johnson
14 F W Harms
15 Dr W A Arnold
18 Lawrence McMahon
20 J T Phillips
Lemuel Parker
22 Dr E L Norton
23 Mrs M A Goodhardt
24 J H Barham
27 M L Cook

Highower begins

28 R E Fletcher
32 T H Trent
34 F W Drake
37 Union Cons Tab
38 G A Gattis
39 Michael Miller
41 Mrs Mattie Harp
J W B Mackin
47 Mrs Millie Dorsey
48 C P Green
49 Harry Brown
50 H M Hook
51 A C Sinyard
57 Vacant
58 Mrs C P Heston
59 Vacant
61 J M Newell gro
61-63 **Berger Apts**
D A Meyers
Wm Moor
J M Fresh
Alex Tort
W H Baddock
62 C A Bowden Gro Co
63 Cochran & Butler Furn Co
63½ C O Blalock
J W Webb
64 Mrs M A Richardson
65 J F Hanle
66 W N Barber
69 Vacant

Wells begins

71 W S Morgan
73 J T Hunt
75 Samuel Belcher
77 Mrs Ada Hilton
W J Buffington
79 Mrs Lizzie Pender
81 J E Rhodes
83 Vacant
87 C M Browder
89 W L Harris
92 T M Howard
94 Vacant

Richardson begins

97 J D Leonard
98 S E Field Jr milk
99 J A Frazer
101 J W Boland
102 W B Thompson
105 F J Golden
106 Samuel Serlin
108 G W Robertson
H L West
110 Vacant
109 M G Williams
C N West
112 A C Pettit
113 O S Toney
117 S G Rutledge
119 J L Toney
121 J H Penny
123 W H Thornburg
125 H K Khell
J B Ricks
126 Mrs Sadie Wallace
128 Vacant
129 Oscar Jones (c)
130 Vacant
132 Samuel Serlin gro
137 W M Anderson (c)

Crumley Pl begins

138 Vacant
139 Miller Johnson (c)
140 Jesse Watts (c)
141 Lillie Scott (c)
142 Mary Banks (c)
145 Annie Malcolm (c)
146 Ida Reed (c)
147 Vacant
148 Mattie Chisholm (c)
149 Kevin King (c)
150 Mary Patterson (c)
151 Eva Banks (c)
152 W Thomas (c)
153 Lottie Higgins (c)
156 Hattie Lounds (c)
158 Fleming Wells (c)
159 Vella Ray (c)
160 Vacant
161 Emanuel Brooks (c)
162 G W Coffer gro
167 Mrs J M Johnson gro
168 L W Rogers Co gro
169 Mrs E E James milk
170 J E Turner drugs
170b Clifford King (c)
171 S C Robr

Glenn

173-175 J O George gro
177 Robert Hendrick (c)
178 Davis Dry Goods Co
179 Vance O'Neal (c)
180 Eva Jones (c)
181 Claborn Hall (c)
182 Hosie Merritts (c)
183 Jeptha Smith (c)
184 Mary Estes (c)
185 Perry Quisenberry (c)
186 Dr C H Johnson (c)
187 Anderson Calhoun (c)
188 Henry King (c)
189 R E Pace (c)
190 Mary Smith (c)

Georgia av

191 Texas Co gas
192 Lizzie Powell (c)
193 Lawrence Alston (c)
194 Charlie Williams (c)
196 Zionhill Bap Ch (c)
197 Henry Adams (c)
199 F W Banks (c)
201 Ernest Sheppard (c)
203 Homer Hollis (c)
205 Lethia Chandler (c)
207 John Davis (c)
209 Edward Sharp (c)
211 Vacant

W. S. DUNCAN CO.
FLOUR, GRAIN, HAY AND FEED
Both Phones M. 1616 18 S. Butler St., Corner Georgia R. R.

CONSULT THE
Classified Business Lists
IN THIS DIRECTORY
IF YOU WOULD FIND WHAT YOU WISH TO BUY

219 Wm Adurs (c)
221 Ezekiel Smith (c)
223 Hubert Calhoun (c)
227 Moore Coal Co
229 Vacant
231 W J Rutledge
233 Wm White gro
239 W R Smith
241 T W McCord
243 John Hayden (c)
245 W N Smith shoemkr
247 Wm Blackburn
249 Marshall Arnold (c)
251 Arthur Perdue (c)
253 Bettie White (c)
254 Randall Bros
255 Vacant
256 Thomas Rhodes (c)
257 Joseph Maddox (c)
259 Luther Ellis (c)

Berkele

293 Vacant
300 Zilla Barber (c)
302 Charlie Franklin (c)
304 Harry Smith (c)
306 W G Battle (c)
307 Warren O'Neal (c)
309 Wm Sloan (c)
311 Frank Tolbert (c)
313 Silas James (c)

Middle

315 L M Mitchell (c)
318 John Long (c)
319 Lois Parker (c)
321 Robert Jones (c)
322 Edward Farmer (c)
324 H S Carter (c)
326 Jessie Boyce (c)
326½ Della Moton (c)
330 Minor Carmichael (c)
331 Parks Bros (c) gro
332 G D Parks (c)

Rockwell

334 W L Parks (c)
337 J T Rackus
J M Barnwell
338 Foster Earl (c)
339 D M Goodlin
341 Manco Backus
342 J W Madison (c)
343 Cleveland Frazier (c)
344 Joseph Hampton (c)
346 D W Elliott (c)
347 Frank Baker (c)
349 Frances Wright (c)
350 Sear Seaton (c)
352 Ella Hall (c)
354 Jordan Ogletree (c)
361 Lily Wright (c)
362 Carl Stoll (c)
363 Lee Morris (c)
364 L D Davenport (c)
364 Rieves Smith (c)
367 W M Bell (c)
368 Alonzo Jinks (c)
370 Thomas Earl (c)
371 John Williams (c)
373 John Mauler (c)
374 Vacant
376 Mrs Lodelle Peacock gro

Gardner

377 Mary Harris (c)
381 John Weems (c)
382 John Goodson (c)
383 Lizzie Foster (c)
384 Andrew Harris (c)
386 Mary Brown (c)
388 Dora Smith (c)
389 Baker Tassie (c)
390 Vacant
391 Gilbert Robinson (c)
392 Vacant
394 Vacant
396 Vacant
399 Matilda Floyd (c)
400 J E Perlmanber (c)
401 J H Foster (c)
404 Annie Williams (c)
404 Carlton Lee (c)
405 J G Hubert (c)
407 Paul Mitchell (c)
408 Crawford Co gro

Mary

410 Vacant
411 Vacant
412 Pearl Jones (c)
413 Mattie Robson (c)
414 Lewis Gilbert (c)
415 Green Woods (c)
416 Vacant
417 Jack Malone (c)
418 Albert Adams (c)
421 Marion Bankhead (c)
424 Daniel Morris (c)
425 Nick Bankhead (c)
427 Lizzie Powell (c)
428 Bertha Parson (c)
429 Carrie Dickson (c)
430 Thomas Mells (c)
431 Rosa Wilds (c)
434 George Garner (c)

Arthur

438 J D Burchett (c)
438 Samuel Grier
439 Harry Thomas (c)
442 Clayton Bugg (c)
443 Jacob Braxton (c)
444 Gertrude Turk
445 Rosa Maddox (c)
446 W J Allen (c)
447 Kenyon James (c)
448 D W Mitchell (c)
449 Cornelius Dunnin (c)
451 Samuel Brown (c)
452 John Hightower (c)
453 Otis Arnold (c)
454 Alonzo People (c)
456 Benj Waymon (c)
458 Arthur Bowden (c)
462 Vacant

Delevan

468 Vacant
470 T P Petty (c) gro
472 Emma Beck (c)
474 Vacant

Fletcher

476 Wm Roberts (c)
482 Vacant

McDONALD from 558 S Boulevard e to Chastain **water** from Boulevard to Cameron
4 J W Hughes
6 R L Wood
8 J Q McDonald
10 J W Crenshaw
11 C H Willis
14 D G Stockman
16 W W Evans
20 Mrs Bettie White
21 M A Doby
24 Mrs Ada Parlow
26 W L Jones
27 E C Harrelson
29 W W Quinn
30 C H Smith
32 Vacant
34 Vacant

Boreen av

35 Mrs Emma Wheeler
36 Vacant
37 W D Starnes
38 Vacant
39 C P Hunto
40 R J Griswell
41 Vacant
43 W P Edmondson
44 J H Griswell
45 R P Sigman
46 Robert Vesery
48 R B Quinn
61 Vacant

Cameron

66 Vacant
68 Charles Barber
C C Whitmire
69 I B Barber
70 J A Brown
72 Vacant
73 Drew Wall
74 Vacant
77 Mrs M E Skelton
78 W P Blackburn
Henry Tuggle
81 Mattie Buchanan
83 G A Patterson
85 O W Jones
86 J T Patterson
156 Edward Shepard

McDONALD from 35 Curran to McMillan changed to Turner Place

McDONALD AV (East Atlanta) changed to Brandley

McDONOUGH (changed to Adamson)

McDONOUGH (Decatur) on N Decatur car line

McDONOUGH ROAD from Ridge av s water from Capitol av to Federal Prison

McGEE ALLEY from Randolph ½ block 1 n of Edgewood av

McGRUDER from 137 Randolph e to Sou Ry 1 n of Irwin **sewerage** and **water** from Randolph to Simpson

McLENDON AV from 382 Euclid av e to city limits **water** Moreland to Whitefoord av and Mayson to Brooks **sewerage** Kuhns to Arizona
1 Turner's Drug Store
3 Lamb & Nix gros

Moreland av

27 O H Allen
29 B C Settle
30 Rev R K Smith
31 Mrs S Wright

Josephine ends

32 W A Smith
35 Mrs W A Craig
37 W W Kirkpatrick
40 J B Taurman
42 Mrs Nettie Roberts
46 G B Carston
49 J A Pritchett
53 W M Wallace
57 Dr J H Keller
61 T B Campbell

Elmira av ends

Kuhns begins

64 W T Kuhns
74 E D Knight
79 A T Bell
80 W E Scruggs
81 W A McWhorter
82 C R Morris

Boynton av

83 C A Hanschenberg
93 H A Allen
94 F D Bullard
95 A J Borders

Candler ends

Ferguson ends

98 W D Phipps
101 A H Perkins
102 W M Thurston
103 J O Hipp
106 A K Thurmond
107 D E Moncrief

MORE GOODS —ARE— BOUGHT —AND— SOLD THROUGH THE Classified Business Directory THAN BY ANY OTHER MEDIUM ON EARTH

S. S. SHEPARD PLUMBING CO.
Heating & Plumbing Contractors
All Repair Work Receives Prompt and Careful Attention
37 E. Alabama Street
Both Phones 1998

EXPERT KODAK FINISHING
GLENN PHOTO STOCK CO.
EASTMAN KODAK COMPANY 117 PEACHTREE ST.

TRIO
Laundry
AND
Cleaning
Co.

You Are Bound
To Like Our
Work

Quick Service

Dyers
Cleaners
Scourers

100 Hilliard St.
PHONE IVY 1600
213 Peachtree St.
BELL PHONE
Ivy 1602

MORROW TRANSFER & STORAGE CO.
WE STORE AND HAUL ANYTHING
PHONES: Bell M-4355 Atlanta 137

McLENDON AV—Cont'd
110 Christian Christenson
111 H W Russell
113 Robert Campbell
115 Dr C H Paine
118 Vacant
121 Mildred Thomson
122 L E Robinson
Thelma
123 R A Warlick
Sterling begins
125 W E Bishop
131 J D Johnston
135 E F Humphrey
141 R S Woodside
145 Ralph Gardner
149 I F Ferguson
153 H E Moon
159 W L Shelton
162 George Thomas (c)
172 T R Myers
174 Mrs A B Truss
178 E J Hicks
182 W E Johnson
185 S H Beam Jr
186 W E Johnson drugs
187 W A Edmondson grocer
Whitefoord av
188 P V Jackson
192 C J Dodds
196 W H Hames
Marson av
200 A A McCord
202 Mrs Mae Brown
204 W H Branch
206 J G Tarpley
207 E F Lawson
210 C O Harmeen
240 O P Walton
247 P L Goest
252 H M Turnbull
257 W L Thacker
265 A H Freeman
271 Lemuel Kendrick
281 A L Potter
283 Lloyd Griffin
297 E F Lawson
299 E P Hardin
A C Hardin
313 G O Riely
319 H C Stone
Mell av
Glendale av ends
Brooks av ends
Clifton av
Nelson av ends
Connecticut av ends

McLEOD AV from 519 S Boulevard e to Confederate av (also called Logan) sv1 **sewerage** throughout

McMILLAN from 516 Marietta n to Hemphill av 1 w of Bellwood av **sewerage** throughout water to Third
1 J P Pass
John Christopher
C E Pass
H E Lammus
3 C A Strailey
5 Laura Richardson
7 B A Campbell
9 C C King
11 H P Cape
13 Jefferson Hosea
15 F T Parker
W Third
16 Polly Bates (c)
18a Pinkey Fuller (c)
17 J J Horne
18 Vacant
Warren av begins
20 J D McCoy (c)
28 Mrs M M Drewer
Agnes Davis
W P Beavers
W 4th
[illegible] Vacant
[illegible] S L Davis
Vernon Pl begins
121 J A Dancroft
124 Vacant
125 James Jackson (c)
Turner Pl ends
125 N B Silas
126 F G Day
132 W E Jeffries
133 J L Fagan
140 W D Beers
Exposition begins
151 Mrs E G Barge
152 E J Mayfield
152 M C Gentle
154 J M Feigan
Lee av
156 H A Hanson
158 Vacant
160 C A Jackson
162 J W Sledge
164 Charles Forrester (c)

McNEAL from 80 Jones to 346 Lawson

McPHERSON AV from Milton Drive s to city limits 1 e of A & W P R R Oakland City

McPHERSON AV from S Moreland av e 1 s of E Fair **water**
11 Mary Freeman (c)
21 Lamar Lloyd (c)
66 E H Gina
80 C S Burks
81 J N Clay
85 P M White
87 Mrs S J Darden
[illegible] C O Wilson
91 H E Abbott
94 D J Floyd
95 S D Gunn
104 Charles Bowden
114 W A Morris
126 D E Moore
Haas av
126 C J Leonard
130 S L Cox
134 J D Bishop
138 T R Irie
Patterson av begins
141 E E George
150 J M Shaw
Monument av ends
216 L P Gibson
227 J H Stewart
East Side av

McWATERS from 1126 Marietta e to Jefferson

MACON ROAD from 1116 to 14th 1 w of Peachtree **paved** with rubble

MADDOX ALLEY from Bradley e to Cornelia 1 s of Decatur

MADISON DRIVE from the Prado to Westminster Drive **water** throughout
26 E H Carman
27 F H Tigner
32 H E Watkins

MADERIA from Sou Ry e to Copenhill av 1 s of Williams Mill rd
7 Mrs Hans Stollberg
8 W W Pitts
12 J D Dasher
Albion av

MADISON N (E P) from E Harvard n to Mercer
807 W M Vars florist
807 James Mizza
[illegible] J B Burnett
[illegible] I D May
E Walker
1197 B L Phillips

MADISON AV from 61 W Alabama e to 12 Castleberry 1 w of S Forsyth **paved** with granite block from Alabama to Garnett **sewerage** and **water** from Alabama to Castleberry
6-8 Calhoun Trans & Stor Co
29 Sou Exp Co
Hunter
28-30 Natl Eng & L Co
29½ Metropolitan Hotel
32 Vacant
34 Condensation Fin Co
34½ Edward Tuttle (c) billiards
36 Union News Co
36½ Palace Hotel
38 Benson & Morris soft drinks
40 Cora Davis (c) rooms
40½ Glenn Hotel
42 Vacant
44 Paige-Detroit Motor Car Co
46 Dennis Vlass rooms
48 Vacant
48½ Hotel Park
50 W S Bagley soft drks
52 Atlanta Taxi Co
54-56 Terminal Hotel
58 M A Sexton mfrs agt
Mitchell
74 H L Schlesinger cashr mfr
78 Schlesinger-Meyer Baking Co
Nelson
82 Glodetta Spg & M Co
83-85½ Vacant
102-10 Rosenfeld Co house furn
Peters
118 Bostrom-Brady Mfg Co
Clayton & Bentley ch marby
122 Vacant
127 Wm Gamble (c)
129 Lucy M Harris (c)
Garnett
140 Henry Fisher (c)
141-43 Vacant
151 Vacant
152 Annie Daniels (c)
154 Mary McMullen (c)
155-59 H C Cassels & Co wool gros
164 Fannie Branch (c)
165-67 A C Wooffer & Co grain
177-83 Hingsley Oil Co
Brotherton begins
184 Vacant
Packard begins
191 John Motts (c)
195 Albert Martin (c)
196 Georgia Hutsinge (c)
198 Vacant
207 Vacant

MAGNOLIA from 200 Marietta e and w to Ashby 1 s of Pulliam **paved** with granite block from Marietta to Granger **sewerage** from 804 Ry to Griffin **water** from Marietta to Lackey and Sou Ry to Granger

East Point, Georgia
"We Sell Georgia Farms"
BROTHERTON STANDARD
Real Estate
Phone Bell E. P. 416

JOS. F. GARDNER
Metal Weather Strips, Brass Railings,
Bronze Signs and Tablets
307 PEACHTREE STREET Bell Phone Ivy 415

JOHNSON PAINT COMPANY

ALL PAINTS GUARANTEED

MANUFACTURERS OF
ROOF AND BRIDGE PAINTS

Warehouses Nos. 208-10-12 Marietta St.

OFFICES
THIRD FLOOR CANDLER BUILDING
PHONE IVY 1000

41½ Stallings Wall Unit & Cabinet Works
42-45 Vacant
47-49 Vacant
47½ Dixie Andrews
48 Coca-Cola Co

W & A R R

49 W M King (c)
[illegible] Jane Maxwell (c)
54 Thos Robinson (c)
56 Willie Body (c)
58 Vacant
72-78 Vacant
80 Georgia Black (c)
84 Frances Clark (c)

Hulsey

86 John Watson (c)
87 Susannah Dupree (c)
88 Lou Williams (c)
95 Barrett Co rfng Mills
96 R O Campbell Coal Co

Sun Ry

Elliott

100 Rosa M Williams (c)
109 Theodore Byrd (c)
111 James Martin (c)
112a Mary Tigner (c)
123 Edward Brown (c)
[illegible] Georgia Tate (c)
114 Estelle Jenkins (c)
115 James Ham (c)
116a Seymour Jones (c)
116b Ora Merritt (c)
117 Vacant
118 Beulah Terrell (c)
119 Margaret Jackson (c)

Magnolia Pl begins

120 Lizzie Rowland (c)
121 Belle Hendricks (c)
122 Maly Owens (c)
124 Vacant
[illegible] Nancy Smith (c)
[illegible] Vacant
[illegible] Vacant
131 Mattie Holly (c)
132 Joseph Brown gro
133 Clarence Gonsillon (c)

Mangum

A R A A R R

147 Emma Johnson (c)
151 Wm Cooper (c)
[illegible] Mattie Freeman (c)
[illegible] Charles Arnold (c)
[illegible] Daisy Bush (c)
[illegible] Eddie Freeman (c)
165 Gertrude Wafford (c)
170 Letitia Matthews (c)
171 Cresie Williams (c)
172 E Burkhalter gro

Haynes

177 Wade Inmans (c)
180 A A Wood & Sons Co tickets
181 John Lockey (c)
182 Samuel Holloway (c)
184 Essie Clemons (c)
186 Charles Parker (c)
188 Vacant
189 Henry Wilson (c)
190 W P Oglesby (c)

Spinks al begins

192 Ina Lee (c)
193 Keller Cochman (c)
196 James Neal (c)
197 Wm Strong (c)
199 Edward Maddox (c)
200 Lella Parks (c)

Davis

220 Lilly Johnson (c)
221 George Wyatt (c)

Postell

224 Hattie Martin (c)
[illegible] L Cook (c)
[illegible] Ethel Smith (c)
228 P J Stewart (c)

Electric av

[illegible] Mattie Gold (c)
[illegible] Olivia Branham (c)
[illegible] Millie Harvey (c)
[illegible] Lucy Irving (c)
[illegible] C W Harper (c)
[illegible] Minnie Field (c)
[illegible] S T Turner (c)
[illegible] James Swift (c)
[illegible] Edward Brewster (c)
[illegible] Mary Turner (c)

Maple

[illegible] Miles Sanders (c)
[illegible] J W New & Son gro
[illegible] Fannie Thompson (c)
[illegible] Minnie Wooten (c)
[illegible] Ida Hare (c)
[illegible] John Jacobs (c)
[illegible] Lella Stephens (c)
[illegible] Lilly Harris (c)
[illegible] Joseph Avery (c)
[illegible] John Bell (c)
[illegible] W L Neal (c)
[illegible] Norwood Griffin (c)
[illegible] Clarency Gonsillon (c)
[illegible] Thos Strickland (c)
[illegible] Ella Jordan (c)
[illegible] Lula Hooker (c)
[illegible] Mary Mathews (c)
[illegible] Josie Emory (c)
[illegible] Bessie Lee (c)
[illegible] Isaac Feldman gro

Walnut

[illegible] Lella Lester (c)
[illegible] Isidor Warehse
[illegible] Vacant
[illegible] Howard Hood (c)
[illegible] Wm Latimer (c)
[illegible] George Hill (c)
[illegible] Vacant
[illegible] O Turnipseed (c)
[illegible] Fannie Kendrick (c)
[illegible] Oscar Flower (c)
[illegible] Vacant
[illegible] Georgia Jackson (c)
[illegible] Eliza Graham (c)

Grotes begins

[illegible] Willie Martin (c)
[illegible] Ida Williams (c)
[illegible] Lucinda Cade (c)
[illegible] Solomon Abrams gro

Vine

[illegible] Rally Pearson (c)
[illegible] Charles Jackson (c)
[illegible] Thomas Norwood (c)
[illegible] Lula Sutton (c)
[illegible] Homer Bailey (c)
[illegible] Cornelius Winship (c)
[illegible] Boyten Glass (c)
[illegible] Walter Gray (c)
[illegible] Ely Hass (c)
[illegible] Lucy Foster (c)
[illegible] C S Bracy (c)
[illegible] Phillipe Garrington (c)
[illegible] Nina Chatman (c)
[illegible] W Anderson (c)
[illegible] John McClain
[illegible] Cleveland Payton (c)
[illegible] Jeff Moffett (c)
[illegible] Lucy Foster (c)

Sunset av

[illegible] W M Phillips

MAGNOLIA PLACE from [illegible] Magnolia n to Forsyth 1 w of Elliott

MARIER from [illegible] W Pair s to 152 Larkin 2 w of Chapel

MAIDEN LANE from [illegible] Ashby s to Japtha 1 e of W Hunter

MAIN from Ga R R s to Renfro Alley 1 e of Bell Line R R

MAIN (Cook's District) from 27 Alabama w to Ashby 1 s of Marietta

[illegible] S H Sutherland
[illegible] Mrs Ida Jamison
101 H V Jackson
102 Expo Cotton Mill
103 W C Barnes
104 Vacant

Almo begins

105 W D Pickard
106 A E Sanders
107 Vacant
108 Harrison Long
109 Henry Cook
Henry Simmons
110 W C Anglin
111 J H Glom
112 Homer Jones
113 Jack Roberts
114 G T Hawkins
115 Mrs Lola Berryhill
116 Guy Lollatter
117 Jacob Hendricks
118 Thomas Jones
120 W H Willard
121 Mrs Sarah Dollar
122 E L Dill
123 A J Vickery
124 E M Holloway
126 W E Whiteside
128 W C Moore
130 Cicero Johnson
132 Richard Phillips
134 R C Harris

MAIN N (C P) from S Harwell n to Venable 2
M K Ch South
W Point Ry Depot
Nor Express Co
141 College Park Pharm
146 Cooper Grocery Co
148 Vacant
150 T J Brown shoe rpr
D Zaman & Son furn
154 Trimble Cash Store
156 A T Wilson
Harley Godby
157 Howard Taylor
159 J H Reese

E Princeton av

167 W E Tutle
169 Vacant
[illegible] Mrs S E Roberts
[illegible] L S Schoeller
[illegible] W C Bryant

E Hawthorne av

Baptist Church
Cos Col & Conserv
410 J T Hesler phys
Harris Fitzpatrick
420 C O Trimble
423 J T Still
421 E H Brown

E John Calvin av

506 Her S S Daughtry
507 Mrs S A Harris
508 C P Presby Ch
[illegible] R G McCale
[illegible] Mrs Janie Madden
[illegible] C Wickersham
[illegible] J W Adams
Roy Gedion
548 W J Timms

W Virginia av

607 P J Stilwell
611 H D Gray
615 A M Hughie
[illegible] Leo Stillman
621 Mrs N M B West
[illegible] Edyie Lang
[illegible] St John Bap Ch
[illegible] E E O'Kelley
[illegible] A D Olds supt

Hardin av

[illegible] Mrs L H Cox
731 L W Roberts
[illegible] Wm W Reid
[illegible] E C Lowell

CECIL MEYER

FIRE
INSURANCE
FIRE

1120 Fourth National Bank Building

Phone Ivy 280

WALKER

Electric and Plumbing Co.

Atlanta Rome and Columbus

Plumbing
Heating
and
Electrical
Contractors

Head Office
620-621
Rhodes Bldg.

BELL PHONE
Main 3372

MONEY

On Improved City Real Estate

No Commissions Charged

M. P. TAGG

1324-5 Healey Building
Bell Phone Ivy 2193

WEBB & VARY CO.
PRINTERS and ENGRAVERS
38½ W. Ala.
BOTH PHONES

FLEX-A-TILE BRAND ASPHALT ROOFING
IN SHINGLES, SLAB SHINGLES AND 1, 2 AND 3 PLY ROLLS
Lighting Fixtures, Mazda Lamps, Flash Lights
Queen Mantel & Tile Co. 56 West Mitchell Street PHONE : MAIN 681

MAIN N (C P)—Cont'd
[illegible] W B Cochran
W Mercer av
1107 O W Nelson
1108 C A Wickersham
1109 S B Young
1110 Mrs K G Duncan
Mrs Carrie Harris
1111 D C Lyle
1112 K M McWhorter
Lyle
1224 M P Audsley
1231 J P Henderson
1238 E C Adams
1239 Mrs Jessie Florence
1247 J E Kuykendall
1251 John Bailey
1252 E P Sheet
1256 W B Calhoun
MAIN S (C P) from Harvard av s to Fulton Co line
104 A J Croley
106 Hughie & Warlick real estate
Justice Court
E O Williams justice
112 J D Woodall barber
118 Mrs Jennie Wilkins
M J Martin
122 H J Hill
128 City Water Works
College Pk 5 & 10c Store
130 Misses Diggs mlnrs
131 T M Kener
132 C N Martin printer
133 K E Foster phys
Masonic Hall
Junior Order U A M
134 Schoeller Pharmacy
136 Harley Godby jwlr
138 College Park P O
140 Bank of College Park
W Columbia av begins
206 Mrs E E Griffin
207 Mrs E M Harrison
211 R L Proctor
214 Paul Harper
215 C M Curtis
216 E N Waters
223 Vacant
227 H A Guthy real est
230 T J Stovall
231 M L Drewry gro
E John Wesley av
242 T D Doman
Odo Westley
245 J J Foster
246 W E Knight confr
247 E M Walton coal
251 O P Wright gen store
252 C A Bierwick
C E Davis plumber
[illegible] B M Walton
W Vale
[illegible] Alonzo Richardson
[illegible] Howard Richardson
[illegible] P H Brewster
[illegible] J A Sewell
421 T J Carden
N J Carden
Leslie Moore
W Oxford av
506 K P Shubert gro
507 K W Miller
Clifford Carr
511 Christian Church
513 College Pk Lbr Co
522 M A Mims
Early Morris
527 W A Culver
528 T A Hinson
W Georgia av
622 W O Kelly
Emory McDaniel
624 Vacant
627 Mrs E A Oakley
631 Simon Walts
Sloan av
706 S H Cook
707 J C Gowder
731 O E Ewing
Brewster av
807 W B Moss
811 C N Brown
814 Thomas Creel
816 C L Willbanks
818 J R Martin
819 Andrew Martin (c)
822 T E Rainwater
827 A J Evans
828 Clinton Sims (c)
831 Thomas Martin
Blount
903-5 L M Creel gro
910 W T Collins
920 College Pk Prim Sch
921 J A Johnson
Francis av
1002 J T Foes
1010 E C Hart
MAIN (E P) from W Cleveland av n to limits
100 J de P Lawrence dgs
102 S W Ramsey gro
104 East Pt Barber Shop
106 J C Reynolds gro
110 Marcus Kahn junk
114 Mrs N K Bentley rstr
116 Brotherton & Callahan agrl implts
120 Vacant
124 Mrs Cathrine Hayden
126 Ga Ry & P Co sub sta
130 L D Callahan
132 Vacant
All Construction Co
W Ware
200 H A Harrison
Coach Bros Mnfr Co
All Tent & Awng Co
Forest
408 Hutcheson & Jones gros
422 Sou Saw Works
1108 L V Dondson
422 L P Moye
434 H M Carter
Davis begins
555 Vacant
Mabel av begins
662 Mrs Georgia Andrews
760 Mrs L F Caldwell
1112 W M Cheshire gro
MAIN S (E P) from W Cleveland av s to W Vesta av
101 First Natl Bank
101½ W W Harden dentist
S Mangum embalmer
103 J T Upchurch meats
105 East Pt P O
107 H C Christian drugs
109 Bank of East Point
111 East Point Hdw Co
111½ J A Yeast dentist
T Y Griffin phys
113 E G Little & Son gro
115 H F Thompson rl est
W U Tel Office
115b A S Schell shoes
117 L W Rogers Co gro
121 East Pt Dr Store
123 Vacant
125 J D Pierce barber
128 W B Staples
128 Richard Perrine
127 D G Jones dry goods
E Washington
131 Lee Sing laundry
141 P L Huie gen mdse
142 G C Trimble phys
145 J A Ragsdale gro
147 Campbell Brownlee & Harrison furn
Thompson av
202 J C Trimble
205 Mrs M L Swanson
207 H L Hunter
Mrs Jennie Horchell
215 Mrs Emma Trimble
J H Wilson
Mrs Minnie Smith
217 J A Caldwell
E Hamilton begins
219 Samuel Rollins
219 M B Kelly
220 G W Greene
221 J M Sullies
222 Samuel Gilmer
223 A C Hemperley mdt
224 W T Eskew
225 Prichard Orr Sales Co
226 Mrs Sarah Oliver
E Taylor
227 Bell Plumbing Co
229 L L Phillips meats
W Washington av
301 W A Ragsdale
T L Brown
302 W H Taylor
313 D P Price
315 J W Wynn
322 Mrs A E Taylor
W Taylor
411 C M Wilson
413 T P Smith
415 S G Owens gro
Williams begins
501 Sou Bell Tel Co
501a Mrs E C Williams
505 J I Edson coal
507 P Martin & Son blksmths
511 Standard Oil Co
513 C B Alverson gro
Center begins
625 Vacant
701 W T S Brown
703 Dixie Pea & Bean Huller Co
707 Mrs M N Hughes
907 L L White
911 J P Grover
913 J W Jolly
MAJESTIC AV (changed to Griffin) from 235 W Hunter s to Exposition Mills **paved** with macadam **water** from Hunter to Foundry and Simpson to Bellwood **sewerage** Simpson to Pelham duplicate numbers appear from W Hunter to Simpson for numbers see Griffin
MALOY AV from Eden av s to Confederate av 1 w of Cadewood av
MANER'S STORE on Marietta car line 16 mi north
MANEY (formerly Peachtree av Edgewood) from Hardee s to Boulevard DeKalb 1 w of Mayson av
MANGUM from 85 Peters n to John 1 w of Elliott **paved** with granite block from Peters to Mitchell macadam from Mitchell to Hunter **sewerage** from Peters to Jones av **water** throughout

The BANKERS ENCYCLOPEDIA
CONTAINS A Synopsis OF THE Banking Laws OF EACH STATE Revised to Date ALSO AN Up-to-Date Map of each state as well as the PRINCIPAL RESERVE CITIES
FOR SALE BY R. L. Polk & Co. Detroit

FOR THE BEST IN GROCERIES
CALL KAMPER'S IVY 5000
494 PEACHTREE STREET

Ed. Belle Isle Motor Transfer & Truck Service
MOVE QUICK AND EASY BY MOTOR VAN
PHONES IVY 5722 ATLANTA 346
8½ Luckie St., Opp. Piedmont Hotel
Sight Seeing Trucks and Trips

1 Randall Bros coal
10 Bessie Doredell (c)
11 Crane Co plumbers supplies
14 Anna Cox (c)

Dunn's al begins

15 Louise Johnson (c)
20 Bertha Barnes (c)
22 Willie Wright (c)
26 Frank Turner (c)
28 Emma Alexander (c)

Nelson

40 J E Hudson
43 L D Colson
46 Sou Ex Stables
60 Mrs Willie Shufelt
72 J H Forsyth

Chapel

74 J D Lambert
79 J E Hoppe
81 Westinghouse Elec & Mfg Co

Markham

82-91 Vacant
94-95 Gate City Coffin Co
93 David Joiner
97 Mrs Lena Kane
101 Mrs Norah Adams
104 W F Feltman

Mitchell

117 Robert Lyons (c)
118 C L DeVaughn (c)
119 Jno Hart (c)
120 Cary Molley (c)
121 Albert Randall (c)
123 Clara Yancy (c)
124 Mattie Howard (c)
126 Mt Carmel Bap Ch (c)

Hunter

Rhodes

237 Ella Sims (c)
239 Thos Burton (c)
241 Mattie Bolden (c)
243 Julia McGlotha (c)
245 Wm Rosser (c)
247 Vacant
249 Martha Jones (c)

Magnolia

223 Martha Holly (c)
225 Jeanette Williams (c)
229 Vacant
241 Ella Arnold (c)

Foundry

245 Sarah Moss (c)
260-62 Vacant
264 Carrie Gibson (c)
266 Mattie Brown (c)
270 Vacant

Newton

279 Sylvia Worrell (c)
280 Jas Sugin (c)
284 Vacant
295 Nathan Mazlar
299 Julius Hillman gro

Thurmond

301 Peter Manos confr
302 Howell McCarter (c)
303 Jas Kight (c)
306 Vacant
307 Esther Curtis (c)
308 Sallie Holly (c)
310 Margt Henderson (c)
312 Albert Jones (c)
313 Ella Brown (c)
316 C H Dunn (c)

Mayes

317 G Hamilton (c)
318 Vasti Kelly (c)
320 Luther Jaynes (c)
323 Vacant
325 Malinda Harden (c)
326 Mary White (c)
327 Vacant
328 Jno Hayes (c)

Rock

329 Jos Goldberg gro
330 Velma Jenks (c)
340 Anna Chapple (c)
341 Judge Speaks (c)
342 Mary Peterson (c)
343 Louis Freeman (c)
344 Chas Jackson (c)
347 Matilda Finley (c)
348 Carrie Thrasher (c)

Tyler

349 Vacant
350 Ellen Hood (c)
351 Vacant
352 Robt Nash (c)
356 Emma Reeves (c)
366 Annie Jackson (c)

Simpson

371 Macedonia Bapt Ch (c)
372 W H Pierce
373 C A Scott meats

Jones av

392 Vacant

Bush

399 Vald Lamar (c)
400 Sallie Brown (c)
402 Virginia Dawkins (c)
406 Hester Hawkins (c)
407 Henry White (c)
408 Emma Holt (c)
409 Robt Harris (c)
410 Essie White (c)
411 Annie Williams (c)
412 Edw Jernigan (c)

Johnson

414 Vacant
415 R Gershon gro
418 Mardrick Holland (c)
419 Nancy Banks (c)
420 Ida Daniel (c)
421 Jno Walters (c)
422 Rufus Moss (c)

Victoria

MANHATTAN AV from 51 Hulsey s to Sou Ry tracks 1 s of Magnolia

MANIGAULT (formerly Clay E A) from Flat Shoals av e to Walthall 1 n of Kirkwood av for numbers see Clay

MANLY from Hardee s to Boulevard DeKalb 1 w of Mayson av

MANSFIELD AV from 267 Moreland av e to Euclid av 1 n of Cleburne av

44 O M Varley
48 Mrs C F Danielly
60 J J Flowers
61 W F Buchanan
62 G W Cole
63 J H Everett
67 D D Simmey
71 E M Smith
78 E F Deacon

Felder av

86 M O Nix
92 F P Spell
93 H L McDaniel
103 Hugh Gheesling

MANSON AV from 117 S Gordon s to city limits

MAPLE from 170 Markham e to 294 Simpson 2 w of Davis **paved** with macadam from Mitchell to Hunter **sewerage** from Rhodes to Foundry **water** from Markham to Hunter and Foundry to Spencer also Magnolia to Rhodes

2 Andw McNeil (c)
3 Martha Tolliver (c)
11 Isaiah Ross (c)
13 Eli Worthan (c)
17 Mary Chestnut (c)
19 Lucy Harding (c)

Mitchell

31 L Pyron (c)
32 Mary Ashley (c)
35 Louis Freeman
37 J T Jackson (c)
39 Jackson Taylor (c)
41 Nathan Ingram (c)

Hunter

52 Julia Thomas (c)
57 Ella Brown (c)
65 Delia Baker (c)
67 Chas Woods (c)
69 Clara Frost (c)
71 Albert Turner (c)
77 Jno Taylor (c)
79 Jennie Strickland (c)
87 Lonnie Pitman (c)
89 Thos Turner (c)
91 Jno Allen (c)
99 W N Lewis (c)
91 Bertha Garrison (c)

Carter ends

94 Carrie Gresham (c)
96 Ernest Brown (c)
98 Dacus McKenley (c)
100 Octavia Rosen (c)
102 Christine Wilson (c)
104 Ida Harris (c)
106 Vacant

Rhodes

108a Robt Hudson (c)
110a Julius Moton (c)
112 Mary Slaton (c)
116a Mattie Thomas (c)
116b Leila Davenport (c)
117b Lena Harrold (c)
118a Mary Daniels (c)
118b Jas Blaxasles (c)
122 Hattie Jenkins (c)
126 Lillie Dillard
132 Clara Fields (c)
134 Vacant

Magnolia

148 J T Donald (c)
150 R C Davis (c)
152 Joseph Williams (c)
154 Annie Clark (c)

Rigdon pl ends

156 Rev H Wright (c)
159 Vacant

Foundry

172 Little Mt Olive Ch (c)
174 A C Tedver (c)
176 Lois Porter (c)
178 L C Jenkins (c) gro
180 L C Jenkins (c)
183 Samuel Shaw (c)
184 C E Jenkins
187 Lilla Brooks (c)

Spencer

192 N S Blue (c) gro
193 Jno Wofford (c)
195 Vacant
198 Annie Woods (c)
200 Henry Etter (c)
201 Fletcher Tolley (c)
202 Wm Walker (c)
204 Jno Austell (c)
206 Ella King (c)
207 Sylvester Milner (c)
212 J F Post (c)
214 Addie Shelter (c)
215 Bessie Davis (c)
216 Dora Blanchard (c)
219 Chas Wheeler (c)
221 Elsie Jackson (c)
222 Lonzo Flowers (c)

MAPLE (Capitol View) changed to Athena

MAPLE (E P) from W Spring av n to Chattahoochee av

404 Mrs Allie Hambrick

Miss R. Pearl Spellman
1017 Third National Bank Building
IVY 5662
MULTIGRAPHING
Lay-Out Guide for Multigraphed Forms FREE

SOUTHERN CYCLE & SUPPLY CO.
Dealers in and Repairers of
BICYCLES
RE-TIRING of GO-CARTS
64 N. Pryor Street
PHONE
Ivy 8572

MONCRIEF FURNACE CO.
DESIGNERS and BUILDERS
OF GOOD
Furnaces
FOR HOT AIR
HEATING
For All Purposes
139 S. Pryor
Phones
Bell Main 286
Atlanta 2577

The BANKERS ENCYCLOPEDIA

CONTAINS A Synopsis OF THE Banking Laws OF EACH STATE Revised to Date ALSO AN Up-to-Date Map of each state as well as the PRINCIPAL RESERVE CITIES

FOR SALE BY R. L. Polk & Co. Detroit

RYDER-McARTHUR REALTY CO.

Home Finders

Bargain Givers

Real Hustlers

Rents Collected and Property Managed

CITY & FARM PROPERTY

FRALEY BUILDING

Bell Phone Ivy 7237

The Thiel Detective Service Co.

Offices in all principal cities of United States, Canada and Mexico

PHONES: Office Ivy 4841, Res. W 838-J. 302 TRUST COMPANY of GA. BUILDING

MAPLE (E P)—Cont'd
415 J S Baughan
414 B M Morris
Annie
416 J M Wigington
418 A F North
MAPLE ALLEY from 52 Spencer n to Thurmond 1 e of Maple
MARCUS from 70 Pearl s to 8 Delta pl 1 e of Kirkwood av paved with macadam
17 J K Allen
19 H O Harris
21 Mrs W R Halloway
23 M G Hunnicutt
27 R G Gibbs
29 J H Pharr
41 D H Buice
45 M L Stanley
47 T P White
Mrs M E Jordan
49 N M Yancey
61 W S Marks
63 W A White
65 C A Rainwater
MARCY South Atlanta
MARGARET Lakewood Heights on Lakewood car line
MARIAN PLACE (Edgewood) from LaFrance s 1 w of Flora av
MARIETTA from 20 Peachtree w to Spring paved with wood block from Peachtree to Bellwood av sewerage from Peachtree to Thurmond and Latimer to Jefferson
2 Central of Ga Ry
Frisco Lines
C & E I R R
6-8 Jacobs Pharm Co
7 L K Liggett Co drugs
9½ U S A Recreating sta
World's News Co
10-12 Childs Co rests
13b Eagle Cafe
14 Harrigan's cigars
15 White's Bar Shop (c)
J S Sheppard cigars
16½ Williams House
S Bondouler restr
16 Blackstock-Hale & Morgan clothing
16½ Frank Left tailor
16½ New Folsom Hotel
Henry Gleason tailor
17 A M Pierce furnas
19 Deitch & Walkins soft drinks
19½ Michael Cathas frts
20 C J Cofer & Bro Co clothing
21 Empire Bldg
BOOMER
241-2 Am Fjnt Bro & Transp Co
243-5 Turnon & Calhoun real est
248 J T Carson & Co ins
249-51 Chas H Black real est
M W Cauble State
252 J M Hanwisly real est
C L DeFoor real est
C D Galloway real est
D W Morgan contr
253 Ernst & Hedd real est
254-56 C E Miller contr
255 J H McNeser real est
256-57 Vacant
258 H R Scott real est
259-62 J L Riley & Co ins
264 Vacant
265 Browalee Realty Co
266 Sou Land Dev Co
701 C D Hurt real est
J B Adams real est
N U Gaster real est
J B Logan real est
Ward-Trust Co
703-11 Bradstreet Co mercantile agcy
712 R F Jeter adv agt
Whitehead & Hoag Co adv novelties
713 C A Green Optical Co
714 Jean Barron stes
C D Martin ins
G A Wight real est
715 L A Dill real est
716-17 R W Greenway & Co brokers
718 Crescent Oil Co inc
719-20 J McR Woods twyr
720 T A Glover lawyer
721-22 J R McJenkins Ins Agency
723 Jo N Eley eng
725 Brandon & Hays brokers
726 M L Kuhn lawyer
727 Byrd Realty Co
728 R M Gann real est
P E Hopkins contr
801-2 A K Wilson lawyer
809-10 N Y Life Ins Co
811-12 Vacant
812-14 S W Carson loans
815 W S Gilham real est
J L Turner investmts
J T White loans
816-17 Felt & Tarrant Mfg Co
818-19 Trader Sales Co
820-21 Vacant
[illegible] Claude Payton twyr
824 M C Seaton mnfrs agt
826 W A Lee contr
827 W L Barnhart mfrs agt
I D Lieberman imbr
829 N G Goss lawyer
Realty Exchange Co
901-2 Hill & Adams lawyers
902-10 Hines & MacIntyre ins
911 P C Smith ins
C D Montgomery ins
A F Green ins
912 All Marble & Granite Works
Roberts Marble Co
917 Ad Audit Co
Sou Real Est & Loan Co
918-19 Kennon Hight Realty
W E & J O Dupree real est
916 Vacant
917 City Investment Co
919-25 Life Ins Co of Va
926 J A Brown lawyer
927 R C Jones real est
L D Lowe broker
H A Jones real est
A J Jones real est
G F Weber real est
931-5 J H Hileman & Co stock
936 J L Wright real est
937 L C Green real est
J G Woodward ins
941-15 Mass Mutual Life Ins Co
942 Pierce Agency ins
Reliance Life Ins Co
945-46 McNees Marble Co
948 Am Agri Chemical Co
951 G P Freeman tailor
952 J S Helms nashy
953 Brandon & Hyde lawyers
Y B Moore lawyer
Robt Strickland jr lawyer
956 O M Fuller lawyer
957 Vacant
958-63 C E Murphey phys
W M Powell phys
959-65 Collins Bros real est
J S & C R Collins contrs
966 Birmingham Slag Co
Dixie Eng & Insulating Co
967-69 Municipal Eng & Const Co
972 E R Block phys
J Q Tolmar phys
975-76 Home Life Ins Co
981 J F Hallman Ins Agcy
982 G L Bush phys
R T Dorsey phys
984 J & McGuire real est
A M Neal mfrs agt
985 J C Allen
J F Beck office
986 Grant & Christie real estate
987 J D Muldrew real est
988-90 Pacific Mut Life Ins Co
991 Am Moistening Co
993 W A Manning heating eng
B Myers Const Co
995 G & R Am Machine Co
997 Writers Foundry & Machine Wks
998 C L Gately
999-37 Hugh Richardson sec
971-75 Vacant
978 J W Feeney broker
S P Marett mfrs agt
981-2 J C Harris & Son cotton seed prod
986-6 Dorsey Shelton & Dorsey lawyers
R L Reynolds lawyer
987 Vacant
988-90 Vacant
991 Security Mut Life Ins Co
992-93 J F Lewis & Co ins
994-95 Am Realty Co
Cofield Investment Co
W T Martin real est
J P Burgess & Co real est
Interstate Land Co
997-98 Owens Johnson lawyer
Rand Almand lawyer
Augustus Russell lawyer
999-26 Brown Randolph & Parker lawyers
L G Porter lawyer
973 S M Brown lawyer
C D Montgomery jr lawyer
S F Parker lawyer

C. W. RUSSELL TIN AND SHEET METAL WORKER

ROOFING, GUTTERING AND REPAIRING

Phone Bell Main 1438 19 PETERS STREET

ATLANTA TITLE GUARANTEE CO.

GET YOUR TITLE GUARANTEED

"Better Be Safe Than Sorry" — **TRUST COMPANY OF GEORGIA BLDG.**

[illegible]-23 W L Neuhaus law
[illegible] Herbert Kaber loans
[illegible]-62 Fulton Adding Machine
[illegible]-6 Joel Hunter & Co accts
[illegible]-17 Buckeye Cotton Oil Co
1414 F W Cole ins
[illegible]-16 W H Young pkgs
1417 Robbins Mfg Co screens
J A White floors
1418 Carver Cotton Gin Co
1419 Platt Iron Works
[illegible] J L Hopkins lawyer
1426-27 Nordberg Mfg Co engines
Am Blower Co
1441-2 Vacant
1443-4 H M Curtis lawyer
Jones & Chambers lawyers
1447-8-16 W D Hall Co cotton seed prods
Cotton States Trading Co
1448 Wight Investment Co loans
1449-50 Atl Whol Jewelry Co
1454-55 Sou Cotton Oil Co
1461-4 M C King cotton seed prod
1465 Vernon Hall ins
F E MacKnight ins
1466 E K Clapp ins
S T Maddox ins
1468-70 Jahn & Ollier Engraving Co
C M Fall mfrs agt
E M Hudson Co contrs
1471 German Kali Wks
1472-15 Union Seed & Fertilizer Co
1475-15 J S Silver lawyer
1479 Knoxville Lithographing Co
Am Office Equipment Co
1480-85 Spence & Spence lawyers
1481 G S Peck lawyer
1486 F L Rand illustrator
1487-88 E C Wachendorf archt
Penn Oil & Paint Co
1491 T J Bettes Co loans
Calvert Mortgage Co
Mortgage Loan Co
1494-6 A W Sterling oculist
J C McDougall oculist
1497 J W Zuber lumber
1505-10 Oil Miller journal Burrows Eng Co
1511-12 King & Spalding lawyers
1512 Louisville Paper Co
F S Newlin traffic agt
Thos C Marshall mfrs agt
1513 Lewis-Bettes Co ins
1515-16-17 Mutual Commission Co
1520 F E Hagenstein lawyer
1521 Enos & Moore lawyers
R E L Cone lawyer
1526-28 Warren Webster & Co heating
1603-10 King & Spalding lawyers
A S Thomson lawyer
1614 U S Weather Bureau
1615-16 Am Canning Corp
1617 Sol Pyrites Ore Co
1618 H A Metz & Co dye stuffs
1619-20 W A Manning eng
1621 Jones Richardson & Co accts
1626-27 H K Pringle archt
1628 R W Mitchell adv agt

Marietta—continued

24 Third Natl Bank Bldg

LOBBY
J W Cherry cigars

ROOMS
201-2 S A L Ry Co
203-5 S A L Ry Co
401-2 S A L Ry Co pass dept
403-17 S A L Ry Co frt traffic dept
501 G B Tanner mach
H A Danzel mach
Goulds Mfg Co
502-1 Southland Ent Corp
Masonic Protective Assn
504-6 H A Etheridge lawyer
W T Moyers lawyer
R H Harris lawyer
508-9 Fulton Loan & Discount Co
510-11 G H Yancey ins mach
R E Yancey mach
Morrison & Hawkins sales books
512 Ry Postal Clerks Inv Assn
513-14 W M Bennett real est
W A Calloway office
J S Gaines real est
W O Martin acct
515 H G Williams mach
516 McLendon Bros real est
517 Harper Realty Co
601 Inter-Sou Life Ins Co
Interstate Life & Acct Co
602 National Motor Co
603-7 Sou Ry System
608-9 G Ober & Sons Co
Co fertilizers
610 E L Brown mfrs agt
611-15 Ga Mortgage-Bond Co
616 A T Akers mfrs agt
J W Currie mfrs agt
Cable Milling Co
Hill-Smith Metal Gds Co
615 Wm T Gayle mfrs agt
616 E S Witherspoon mfrs agt
617 Service Specialties Co
701-2 George Breitenbacher loans
703-4-5-6 Phoenix Mutual Life Ins Co
F V Denison ins
707 C C & O Ry
708-13 Penn System
712 T W Martin broker
[illegible] Morris Fertilizer Co
South Atlantic Guano Co
Cobb County Chem Mining Co
[illegible] C T Ledson lawyer
Geo Gordon lawyer
J M Sansom lawyer
[illegible]-10-12 Atl Development Co
R H Jones jr lawyer
[illegible]-14 S C Cotton Mills traffic dept
[illegible]-16 Manhattan Life Ins Co
[illegible] Chi Indianapolis & Louisville Ry
Monon Route
[illegible]-2 Martin Osborn Realty Co
[illegible]-5 Robinson Humphrey-Wardlaw Co stks
Battle Creek Coal & Coke Co
Bowden Springs Water Co
[illegible] Robinson - Humphrey Co investments
[illegible] Cumberland Gap Despatch
[illegible]-11 Lewis & Coffee adv agts
[illegible]-14 Va Tenn & Ga Air Line
Shenandoah Despatch
Norfolk & West Ry
Great Sou Despatch
Sou Home Despatch
[illegible] Crandall Parking Co rubber gds
[illegible] G W Jandrew barber
1601-2-3 Conklin T P & M Co
1604 Intl Vegetable Oil Co
1605 Augusta Sou Ry
Ga & Florida Ry
1609 C B & Q R R
1610-14 Van Astor Batchelor lawyer
H H Turner lawyer
F K Calloway lawyer
E L McCrory lawyer
1615 J A Copeland actuary
Rev J S Hunt office
1616 Robt Shaw theatrical agt
1617 E Pearl Spellman multigrapher
Kee Lox Mfg Co typewriter supplies
1621-2-X Seaple Sons bldg materials
1631 Sou G-F Co bldg mtls
Geal Fireproofing Co
1645 T B Goodman lawyer
1646-7 F A Hooper & Son lawyer
T H Goolwin lawyer
1648-9 E C Stewart real est
C F Glover Realty Co
1649-54 Atkinson & Ross lawyers
Waverley Fairman lawyer
1655 G A Nicolson cotton
1656-57 P S Etheridge lawyer
A L Etheridge lawyer
1661-2 R H Patterson broker
1663 W O Alston real est
Conlee Frog & Switch Co
1664 J J Spalding jr mfrs agt
1666-7 Moise & Siddell lawyer
W E Arnold lawyer
1668-16 B C & P H Alston lawyers
E H Barnett lawyer
J A Walson jr lawyer
1671 Sou Pacific Lines

Atlanta Talking Machine Co.

SOLE AGENT

Columbia Grafonolas and Records

SOLE AGENCY

Aeolian-Vocalions

On Easy Terms

Grand Theatre Building
(Next to Entrance)

Phone Ivy 1132

ATLANTA

ICE Atlantic Ice & Coal Corporation COAL

WHOLESALE AND RETAIL
ICE and COAL

15 Collins St.

Bell Phone Main 1900

EXCELSIOR LAUNDRY CO.

TOWEL SERVICE, DRY CLEANING — **R. C. THOMPSON, Gen'l Manager**

Phones Ivy 3, 71 3172 Atlanta 41 — **Ellis and Piedmont Avenue**

Cable Piano Company

GREATEST VALUES OBTAINABLE

MASON & HAMLIN
CONOVER
CABLE
KINGSBURY
WELLINGTON

PIANOS

Cabola Inner Player Pianos
Euphona Inner Player Pianos

VICTROLAS
VICTOR RECORDS

Sheet Music and Musical Merchandise

82-84 N. Broad St.
BELL PHONES
Ivy 8700-8701-2297
Atlanta 1073

BICKERSTAFF,

RICHARDS & CO.
108 Hurt Bldg.

General Insurance

Fire, Liability
Automobile
Accident, Health
Plate Glass
Burglary

STRONG COMPANIES

BEST SERVICE

PHONES
Bell Ivy 2767
Atlanta 4221

WALL PAPER

HIGH CLASS INTERIOR DECORATIONS

PHONE IVY 459
107 N. PRYOR ST. Opposite Candler Bldg.
FRIDDELL BROTHERS

MARIETTA—Cont'd
Third National Bank
1301-2-3 Atl Terra Cotta Co
1304-5 Hoggson Bros contrs
1306 Brighton Hard contr
1307-8 Haralson Bleckley archt
1309-15 United Paper Co
United Cotton Woolen Co
1316 Vacant
1317 Beaullieu & Applewhite bldrs sup
Lyons-Deegan roofers
1401 Hersey Mfg Co water meters
1402-11 J B McCrary Co eng
15th fl Gent Electric Co
1601-7 Gent Electric Co
1608-17 Little Powell Smith & Goldstein lawyers
H P Garrett claim agt
I N Hanson office
1701-2 J J Kagan office
1703 Chesiates Fyritex & Chem Corp
1708-9 Hines & Jordan lawyers
1708 Vacant
1709 E W Van Dason autos
1710-12 U S Dept of Agriculture
(Federal Grain Supervision)
1714-16 H G Jacobs civ eng
H B Cridland archt
L H Fitzpatrick civ eng
D A Hulick civ eng
1718 J E Johnson lawyer
1717 Whitestone Marble Co
1807 Third Natl Bank bldg office
M E Harbins agt

Marietta—continued
26-28 Third Natl Bank
27 Fulton Natl Bank

Broad
29 U C Stores Co
Coursey & Moss drugs
29½ U S Marine Recruiting Sta
Israel Balazur tlr
Atl City Directory Co
Wells Sign Co
Thomson Printing Co
Carpenters' Union Hall
31 Jackson Drug Co
30½ S G Gabelle shoe shiner
31 E Ainiel & Co post
T J Akridge soft drks
32 A A Taxi Service
32 W J Prater cleaner
H S Bigelow restr
T M C Brass lunches
34 Maier & Edelman swirs
Jno Demos fruits
34½ Vacant
35 Melbiffe & Herndon tel barbers
35½ Miller Sign & Decorating Co
36 Mitchell & Dobbs restr
37 Rialto Theater
37½ Morris Israel restr
38 C W O'Connor contr
M S Salunias fruits
39 D J Hughes jwlr
W H Perrin Co sporting gds
41 W A Johnson
41½ W M Rawlins barber
42 Wormser Hat Stores Inc
44 Fiebler & Allen Co stationers
45 W M Brannon drugs
46 U S S Co cigars

Forsyth
48-62 Transportation Bldg
55 City Hall

Fairlie begins
66-70 Beck & Gregg Hdw Co
72 Vacant
74 Sou Theatre Equipment Co
75 Electric & Gas Bldg
Ga Ry & P Co
Atl Gas Light Co
76 Geo T Eubanks Mantel Co
78 **Rhodes Bldg**
Lobby F D Pierson cigars
ROOM 8
201-4 A D Rhodes & Son office
205-7 Pittman Const Co
208 F D Pierson lawyer
T C Waters lawyer
209 Reynolds & Reynolds mfrs agts
New Eng Envelope Co
Denny Tag Co
210-11 Vacant
212 General Sales Agency mills agents
214 Vacant
215-16 F O McNew med mfr
217 Fuller Brush Co Inc
218-19 Vacant
301-11 Vacant
312-19 Vacant
401 Vacant
402 Welch Grape Juice Co
403-8 Vacant
407-8 W M Etheridge phys
G C Cole phys
J F Freeman phys
410 Intravenous Products Co drugs
410-16 Vacant
417-21 Vacant
501-21 Armour Fert Wks
601 Austin-Western Road Machinery Co
Austin Mfg Co The mchy
602 Western Wheeled Scraper
603 Rebuig Toasted Corn Flake Co
604-5 Venn Chem Co fert
Louisville Fert Co
606 D B Osborne office
607 Franklin Elec Mfg Co
608-10 Vacant
611-12 Vacant
614-19 Sou Fert Assn
620-21 Walker Electric & Plumbing Co
Annex A Geo T Eubanks Mantel Co
Annex B Robert & Hollingsworth
Annex C Geo T Eubanks Mantel Co
Annex F Clayton & Webb Co sch supplies
Interstate Tubes Inc
Am Seating Co
J W Webb cstr
Annex G Eberhart-Conway Co dental lab
Annex H Martin & Hoyt Co Inc pubs
McCandless Laboratory

Marietta continued
83-84 Hotel Equipment Co
83 Michelin Tire Co
83½ Wiseberg Mfg Co blouses
83 W P Francis contr
G A Smith Co contr
Con Oatley pntr
84½ **Kontz Bldg**
24 fl E C Kontz lawyer
2d fl Retail Credit Co supply div
4th fl otten States Vent Co
4th fl Otis Elevator Co

Marietta continued
85 J M Clayton elec eng
85½ **Hayden Bldg**
Butterick Pub Co
New Idea Pattern Co
Standard Fashion Co
86 Fulton Supply Co mill supplies
87 Elabrated Roofing Co
89 Baltimore Elec Sup Co
92 Vacant

Cone begins
95 Loftis Plumbing Co
97 Salvation Army
99 Good Roads Sup Co county supplies
Fleming & McMillan
101 Vacant
103 Toledo Scale Co
104 Federal Reserve Bank
107 Mrs F A Lee
111-13 Vacant
111½ Vacant
114 John Silver & Co whsl dry goods
115 A L Bowe contr

Spring
116 Crown Cork & Seal Co
120 W A Neal & Son el machinery
121 Flournoy Plbg Co
T M Canton painter
123 Vacant
125 P G Thomas furn
127 Fulton Auto Repair Co
128 Vacant
130-32 Godin's Harness Factory
131 D O Martin Co contr
J F Lee paper hngr
132 Sylvanus McNinch Sheet Metal Works
134 Champion Supply Co
135 Dye Carmen & Carmen
136 J F Hale soft drks
136½ **Greenfield Bldg**
Johnson-Dallis Co adv agents
Mitchell Mfg Co skts
B & A Mgf Co cl mfrs
M D & H L Smith tents
137-39 J M Carver furn
138-40 H W Johns-Manville Co asbestos
141 Vacant
142 Vacant
143 C E Powell
Atl Doll Hospital
144 J N Hirsch whsl grc
144½ **Hirsch Bldg**
Scenic Film Co
Mutual Film Corp
First Natl Exhibitors Circuit

Home of Hart, Schaffner & Marx Clothes
Daniel Bros. Co. 45 - 47 - 49 Peachtree Street

S. A. WILLIAMS LUMBER CO.
GOOD LUMBER And Anything That Can Be Made From It
Office and Mill 254 ELLIOTT St. BOTH PHONES 328

147 H L Barber stove repr
148 Wood Film Corp
David Platkin broker
149 Mrs Minnie Smith lunch
150 H O Campbell meats
152 Eugene Schurr baker
154 L M Brady barber
J W Lewis jeweler
155 Waco Oil Co
158 Vacant

Barlow

159 Vacant
160 Gullett Gin Co
Loews Theatre Sup Co
Am Commerce Assn
161½ A S Jones furn
162-64 Atl Envelope Co
163 Marietta Hotel
165 Joseph Benson shoe maker
166-71 Beaudry Motor Co
172-76 Capital City Chair Co
Tub Clothing Co
Am Mills Co
172 Vacant
173 Mrs K R Edgington
176-78 Capital City Tob Co
177 Am Tobacco Co whse
179 Lee Sing laundry
181-89 F M Stewart garage
182 Crawford-Morrow Co seeds
Morrow Trans & Stor Co
184 Vacant
185-90 Vacant
191 Vacant
192 Abrahahm Levy dry goods
193 Vacant
194 J T Bush trans
195 Charles Horton confr

Andrews Bldg

Robinson Shirt Co
C W Bernhardt confr
Publishers Press
Am Hat Mfg Co
196 J T Bush pawn brkr
Isaac Joselove dr gds
197 W F Gatlin gro

Magnolia begins
Cain ends

199 Vacant
200-2 Patrick Lyons soft drinks
203½ A S Andrews
204 Vacant
204½ Mrs M D Lewis
205 Walker & Vilano dry
206 Thos Lindsey (c) lunch
207 W Smith (c) barber
207-09 Knox & Maier Co titners
208 Vacant
209½ Vacant
211 Vacant
212 O F Veal
A J Martin hdw
T H Brooks & Co grs
213 Vacant
214 J A Wendes drg gds
215 L F Pirkle Co furn rp
215½ Vacant
216 Vacant
217 F T West contr
217½ H L Chandler
218 George Balas restr
219 Vacant
220 Vacant
221 Paul Blumenfeld tlr
221½ Vacant
221½ Campbell Jewelry Co
222 Mrs Rosa Cohen dry goods
223 W H Bones & Son shoes
223½ Vacant
224 E H Galanty dry gds
225 W G Barrow shoemkr
226 L W Rogers Co gros
226½ W A Farris
227 W L Roberts rep shop
228 Brown & Coffran barbers
J S Smith billiards
228½ Lawrence Ward
229 C P Osborn meats
231 James Sharp drugs
231½ H R Parno dentist
E L Awtry phys
I H Ethridge phys
Buckeye Cotton Oil Co

Walton ends

232 R O Campbell Coal Co
234 C I Drenhan shoes
236 Vacant
238 Abr Abelson pawn brokerr
241 Abbott Furn Co

Foundry begins
Tabernacle Place begins

242 O H Starnes gro
243½ Perfect Belt Mfg Co
246-48 C W Hatcher & Co dry goods
249 Shearer Bros machine shop
249½ Mrs Mary Gramling
250 W J Garner meats
251 Wright & Kraft auto rep
251 Rene Nathan shoemkr
254 Lucy Tarpley lunch
255 W J Hackaby
256 H D Spencer jewlr
258 Vacant
258½ L F Millican confr
260 J F Cox Co whol cheese
261-66 Atl Woodenware Co
269-70 A C Frazier Gr Co
271 West Auto Top Co
272-78 Gen Fire Extg Co
C A Schieren Co belt mfrs
272 Walker Roofing Co
274½ Smith-Simmons Mfg Co
275 Progressive Iron & Mfg Co

Earle ends

277 Willis Brown (c) shoe maker
278 Akin-Erskine Milling Co
281-83 Auto Gear & Parts Co
284 Vacant
285 J N Camp mach
286½ Roos Willis (c)
288 Vacant
290 Vacant

Thurmond

291 Chas McHenry (c) gro
291-93 Natl Hide Co
292 Patrick Hanlon confr
J M Williams lunch
293 Nickajack Dry Goods Co
295 Vacant
296 Sou Iron & Paper Stock Co
297 W L Dohn (c) barber
299 Dean Bros & McCoy (c) undertkrs
300 Vacant
301-19 Engine Co No 3

Latimer ends

328-34 McGraw Tire & R Co
336 West Disinfecting Co
The Selig Co mattrss
354 Joseph Epstein shoe maker
356 Mrs M L Dickey confr
358 Templeman Coal Co
376 Bittenbaum Bros jnk
381½ Lee Sing laundry
383 L W Rogers Co gros

Simpson

383 Edgar Allen elec sp
384 Gano & Garrattx restr
385 Vacant
386-98 Nickajack Milling & Grain Co
387-89 V M Gaddis
397 Vacant
407 M E Milton seeds
414 American Can Co

Jones av

411 C R Mitchell
412-15 T & C Furn Co
418-20 Piedmont Pharm
419 A S Taylor
421 Fulton Hdw Co
422 J E Spelmeier jeweler
423 C R Garner furn
Jacobs Pharmacy Co
423½ W A Maner
E T Mincey dentist

Alexander ends

424 E L Medley barber
424½ Jos Altadeff
426 City Coal Co
428 C P Cann gro
434½ Vacant
431 Vacant
432-6 F J Coolidge & Sons glass
437 Vacant
438 A J Broadwater barber
438-44 Kelly-Springfield Motor Co
Certain-teed Products Corp
General Roofing Co
442 Vacant
443 Vacant
444 Vacant
445 Vacant
446 Vacant
446½ A N Smith
W E Russell
447 Piedmont Junk Co
448 Vacant
449 H M Jowers blksmith

Mills ends

451 Brennon & Zahn auto rprs
454 Atl Bldg & Sup Co
455 Vacant
477-79 Vacant
479 Redd Bros manufrs Enterprise Coal & Marble Co
477 McCall Sheet Metal Works
478 I V Sutpain Co junk
479 P C Fincher gro

John begins

484-98 W L Pain Gr Co
492 W C Parsons furn

Hanbett ends

495 J A Hudson gro
Lot Vacant
507-8 L I Frankel gro
505-5 Trammell Drug Co
506 L W Rogers Co gro
507 Cherry Transfer & Storage Co
508 A P Baggett barber
510 Israel Bredosky shoe maker

Complete Outfits for Military Men
Daniel Bros. Co. 45 - 47 - 49 Peachtree Street

IF IT'S ELECTRICAL AND CAN BE DONE WE CAN DO IT
BRYAN ELECTRIC COMPANY
58 Edgewood Ave.
PHONES
Bell by 1788 & 1789
ATLANTA 5000

A DOKE SONS
TRANSFER
Company
Sales and Machinery Packed and Shipped
TRANSFER AND HAULING
52 PETERS ST.

EAGLE
MULTIGRAPHING
STAMP and SEAL CO.
RUBBER STAMPS
204-5 Austell Building
TELEPHONE
Bell M. 1158

Thos. C. Dunlap & Co.
Consulting Accountants
Special Examinations Systems
Reorganization
Income Tax Returns Compiled
511 Hurt Bldg.
PHONE
IVY 2415

Asam Brothers, Inc.
187 Peachtree Both Phones
Home Office: Philadelphia
Wall Paper
Paints, Varnishes and Supplies

MARIETTA—Cont'd
510½ Low Key laundry
512-14 Farmers Supply Co grain
515 B. L. Brooks Foundry
516 Vacant
518 Johnson & Roddy calcimingers
520 A G Wilson gro
522-24 Vacant
525 Vacant
526-28 Vacant
529 Vacant
530 Vacant
532 W P Garner
537 Albert Moore
539 Delbert Poss
Pine ends
541 Vacant
542 Allen Echols (c) restr
544 Helps Meers meals
545½ Vacant
547 Vacant
548 H E Maughon hay
547 Vacant
548 Vacant
549 Vacant
550 Vacant
556 Air Reduction Sales Co
557 J W Wray soft drks
Harwell Place begins
567-569 Vacant
576 Donald Martin
577 W S Sowers
578 J J Herring
579-577 Vacant
577½ Mrs S K Gibson
J C Sparks
580 L J Neal (c) presser
581 Mrs Maud Estes
Mrs Myrtle Bryant
582 Vacant
584 G Harper (c) barber
588 J L Tyre
596 J P Tanner (c) shoe maker
Carpet begins
597 Vacant
598 Hulas Moore
600 Mrs M E Edwards
602 Mrs Amanda Pottell restr
604 Vacant
606-604 Sen Chem Pr Co
607-607a Vacant
608 H A Thomas vulcanizer
Incinerator Vacant
605 R A Hood
J W Horton
612 R J Fricher (c) blksmith
616a Bernie Vinings
616-18 T Beringer Sons smelters
620 Hattie Campbell (c) restr
616 A H Davis restr
611 Vacant
North av
625 Randall Bros coal
626-32 R S Armstrong & Bro iron brokers
Mears begins
631 W H Haslett
G E Corley
W K Preston
637 W M Walters blksmth
J M Wallace garage
639 Sarah P Jones
640½ J M Stinchcomb
642 Vacant
Wallace begins
643 Vacant
644 J H Everett gro
645 Vacant
648 Alt Mirror & Revolving Co
L. J. Grimes mirrors
649 Sun Contr Co
650½ L H Pinion
651 W T Hearn
652 Mrs Francis Pinion
653 Laura K Calvin
Mary L Miller
654 A & A Pressing Club
H H Harris
L E Austin
656 Mrs Willie Green
657 W L Bryant
658 G H Brewer
659 Mrs M E Dear
660 H H Langley
662 M L Coler
E L Coler
Guyton begins
663 W E Jones gro
664 C W Wall
665 J T Street
666 J P Jackson
667 W B Wessell
J Y Hardy
668 Paul Stewart
669 R L Bowen restr
Powders av
670 G E Morris gro
671 W P Edge barber
672 T F Parkle meats
673 A R Banister milk
674 Fifth Ward Garage
675 C V Pinion
676 Smith Cash Gro
677 R B Young
678 Hide Meat Market
G H Bell
679 Vacant
680 W C Gleen grocer
681 Vacant
682 G C Bankinship shoe maker
683 J W Pool
684 G W Tidwell
Tillman Smith
685 G H Williams
686 W E Linch
F H Lack
687 C C Austin restr
688½ D E Block
A A P Pressing Club
689 Bellwood Theatre
690 Long Sing laundry
691 Great A & P Tea Co
692 The Top Market
693½ W F Wimberly
694 H H Hughes soft drks
695 C Demstain dry gds
696½ H A Wheeler
697 C H Garner furn
698 H C Hedel law
699½ J C Watson
W P Arthur
C T Watson
M T Maddin
700 Heard-Smith Co mfrs
Fort Hood Pl begins
702 H H Davis dry gds
703½ Mrs T C Davis
705 Mrs M E Hosebery gro
Bellwood av begins
706 Atl Com Bank
706½ H N Kratt phys
W H Chandler dentist
W H Rice phys
707 G T Pierce drugs
708 James Fagan shoe maker
W B Vinson
709 Jackson Junk Co
710 F E Dunbar blksmth
C F Dilschneid
711 J C Shirley
712 A C Gray
S H Dunbar
713 Rev H E Stipe
714 F L Maner
Samuel Scroggins
715 St James M E Ch So
716 A M Howard
717 Mrs T M Wallace
S E Tucker
R A Wallace
718 Vacant
718½ J T Armistead
719 Woodward Ins Co
720 Shirley Mattress Fty
721 Dr W D Vinson
W J Allen drugs
722½ L G H P Hall
723 J E Isaacs garage
724 W A H Wilks gro
725 Mrs N A Jones
726 A J Castleberry
John Taylor
727 Congregational Ch
McMillan begins
728 Mrs Annie Jenkins
729 C C Fortner gro
729½ Mrs M E McKee
730 Mrs S C Hampton
J C Hampton
731 Eng Co No 16
732 W D Smith
AV Jones
733 L E Flanders
V P Barnes
734 J B Corsett
735 W M Burton
736 Mrs S A Maloney
737 J D Hollis
Mrs M L Cates
738 Vacant
739 A H Davis
W J Smith
740 H L Arrison contr
Middlebrooks begins
741 Vacant
742 Vacant
Marietta Pl begins
743 B V McKinney shoe repr
744 W H Winn gro
Carrus begins
745 H H Hicks gro
746 W J Smith restr
747 J T McElhannon
748 Mrs E A Martin
749 S S King gro
750½ T L Entelisis
751 Vacant
752½ J W Miller
753 Hornsett-Klapper Furniture Co
754 Vacant
755½ H P Turner
756 Sou L & N Ut
757 Vacant
758 Vacant
759 H F Gilbert
760 Mrs H C Jeffries
761 T C Teton
762 J B Cash
Mrs Rosie Downey
763 J A Pearson
J B Stowe
764 C P Brannon
765 Vacant
766 W T Myers
767 L M Rogers Co gro
768½ Mrs S C Cannon home
T J McKar
769 Dr J C Dearing
Brown Drug Co
Dr G C Cole
770½ J W Brown
E R Brand
Hampton begins

SIGNS
Phone Ivy 490
96 EDGEWOOD AVENUE
Store Front Signs, Office and Window Lettering, Card and Muslin Signs
Carved Wood and Electric Signs
MASSENGALE BULLETIN SYSTEM

BEAULLIEU & APPLEWHITE CO. BUILDING SUPPLIES

Ludowici-Celadon Roofing Tile — Consult us for Prices

1317 Third National Bank Building — Bell Phone Ivy 1754

308 P L Davis
312 J W Haines
313 A H Reeler
316 J E Thompson
317 H E Hall barber

Boring begins

318-20 Marbut-Williams Lumber Co
321-23 S J Shelton & Sons furn
322 L J C Skelton
323 F P Blackwell
325 Mrs Chester Loftis
327 Marcellus Blackstock soft drinks

Fielder begins

331 Benjamin Maxwell furn
337 H G Webb
337½ Benjamin Maxwell
338 Kriner Crane
339 Luther Smallwood
341 J P Pugh
342 W E Sexton coff Jks
343-45 J K Shippey & Bro live stock
375 C M Sherman lunch
379 Taylor & Hall meats
383 Alexander Roberts barber

Howell Mill Rd begins

385 Standard Oil Co
386 L N Askew gro
388 W O Stringer rests
392 W A Lemmon live stk
Ragsdale-Lawson Mule Co
D M Ray live stock
391 LaFayette Wall gro
394 H P Evans stock dlr
C F Hayes stock dlr
B B Barnett stock dlr
396-98 J P Oglesby stock
J N Wall stock
1000 Prescott Mule Co
1005 H W Burkland vet surgeon
1009 J C Wright
1009 Nail Stock Yds
J C Wright vet surg
1051 J A Allen confr
1054½ Mrs Elijah Rains

Brady begins

Exposition ends

Sou Ry

Alamo av ends

1171 David Lawson
1183 W K Priest
1184 Expo Cot Mills Scoop
1187 J P Netherland
1190 G A Porter
J P Cofran
1191 W T Rose
1193 James McClinnis
1196 J T Ashler
James Statham
1197 G W Dennis
1199 J M Hughes
1199 Exposition Cotton Mills
1212 J M Langley
1216 O C Hopkins
O S Gilbert
1218 O S Mitchell
1225 A D Williams
1228 H M Walmsen
1318 P H Culp

Ansley

1200 Atl Plow Co

Ashby ends

1210 W H Dunn rests
1220 Charles Garrett
L B Martin
W L Reeves
G P Crawford
Robert Allen
1252 Lucy Jones (c)
1256 Fred Evans (c)

Fremont begins

1256 J B Oglesby
1261 Wilson Stocky (c)
1268 H L McEwen
1269a N L Campbell
1270 R A Mullin
1272 J E Price
1274 J H Chappell gro
1276 W W Knight
1278 E S Ryan
1280 J W Bradley

Langley av begins

1292 Vacant
1296 J E Edwards
1298 W Hollingsworth
J H Henry
1300 J A Seagraves gro
1300a W A Nelson
J H Nelson
1302 J H English
1302a V N Carroll
S O Carroll
1304 J N Moss

Tilden av begins

1304 J O Dewberry
1305 J W Howard
1306 C F Pope
1307 J W Echols
1308 Karl Green
1309 Paul E Keenan
1309 M R Beauchamp

Carr begins

1310 Mrs D Traynham
1316 Goldsmith School
1323 B F Johnson (c) blksmith
1324 J E Fowler
G M Alcock
1400 G W Lindsay

Simsville Rd begins

1412 J W Hyatt
1414 C E Parrett
1417 Jefferson Willingham

Keenan av begins

1420 E E Keenan
1422 Barber Barge
1424 E N Mobron
1424-26 D C Pittman gro
1427 W G Carlson
1429 W V Fuller
J W Fuller
1440 Jesse Scott
1442 Jesse McFadden

MARIETTA PLACE from 844 Marietta n 1 s of McMillan
S S P T Burton
11 S B Ransmur
18 D B Dowdy
19 R E King
20 Vacant

MARION from Burns s to Flat Shoals rd 1 s of Ebins

MARION from Euclid s to Whitefoord av 1 s of Hooper **sewerage** throughout

MARION AV From Ormewood av s to Logan av 1 s of Ragsdale **sewerage** throughout
14 H P Foster
15 J E Alexander
17 F T Rose
19 C M Steele
23 W H Steele
26 L E Smith

McLeod av

27 S D Randall
28 Vacant
30 J M McKinney

MARION PLACE from 17 Ira Fraser to Flora st
5 L W Mewan
7 John Falkner
Mrs Mattie Foster

MARKHAM from Southern Ry near Mitchell st eastward w to 91 Walnut 1 s of W Mitchell **sewerage** and **water** from Elliott to Walnut
11 Mrs Georgia Ard
15 Mrs M E Abbott
17 G R Lee
18 Mrs Julia Mellen
23 Mrs M F Holland
27 Wm Brock
28 Mrs Margaret Long
31 Mrs F Salsh
32 Mrs Eva Gabel
38 Mrs Annie Jackson
39 P L Coleman
41 J J Callaghan
47 T J Perryman
48 Mattie Hawthorne (c)

Mangum

70 Otis Usher (c)
74 Manda Howard (c)
76 Clara Buckley (c)
78 Sarah Jones (c)
80 Gertrude Ward (c)
82 Vacant
84 Mary Smith (c)
88 Susie Jordan (c)

Haynes

90 Wm Jones (c)
93 Sallie Mango (c)
104 Alice Smith (c)
105 Anitha Rivers (c)
108 C B Taylor (c)
108a Abe Riddell (c)
107 Wm Lacol (c)
108 John Sodold (c)
109 Lena Turner (c)
110 Wiley Jackson (c)
111 Katie Smith (c)
112 Frank Stills (c)
113 Adams Mollie
114 Isay X D Pheasore (c)
115 Mt Vernon Bap Ch (c)
116 A Washington (c)
117 Edward Shell (c)
119 Louis Franklin gro
120 Manda Wilson (c)
122 Ella King (c)

Davis

123 Sophie Vaughan (c)
124 James Wilkins (c)
125 Harris Lewis (c)
126 G Alexander (c)
127 Pinkie Colbert (c)
127b F L Sherman (c)
128 Samuel Stillings (c)
128a Nancy Boyce (c)
129 Dollie Leslie (c)
131 James Harrison (c)
131a Angnes Riley (c)
131 John Dorsey (c)
136 Wm Blakney (c)
137 James Carey (c)
139 Georgia Johnson (c)
140 Milton Maddox (c)
141 John Young (c)
144 W H Finley (c)
145 Annie M Cox (c)
146 Lessie Jones (c)
147 John Meerson (c)
148 Mary Cooke (c)
149 Benjamin Black (c)
150 Wm Ray (c)
152 Fannie Clark (c)
153 Cora George (c)
154 Vacant
155 Pierce Anderson (c)

Dover ends

157 Bradley Covington (c)

DR. J. T. GAULT
SPECIALIST (for men)
Write for FREE BOOK
32-34 Inman Building
Atlanta Georgia
Phone Bell Main 1293

"Dream Brand"

The SANDWICH of Flavor

Served at all Leading Soda Founts

also at Camp Gordon

Made by Atlanta Sandwich Co.

THE "FAVORITE" STORE — BELL PHONE IVY 1339

EARL E. DUNAWAY, Manager — 32 DECATUR STREET

Complete Home Furnishers — "FAVORITE" STOVES AND RANGES

$5.00 for your old Stove or Range on the purchase of a new one.

FULTON NATIONAL BANK

Empire Building

Phone Ivy 1571

Capital Stock

$500,000.00

W. J. Blalock, President

Arthur B. Sumner, Vice-Pres.

Belling H. Jones, Vice-Pres.

Henry B. Kennedy, Cashier

Sylvan G. Clay, Asst-Cashier

Your Account is Respectfully Solicited

CARTER ELECTRIC CO.

JOBBERS AND RETAILERS

ELECTRIC SUPPLIES and LIGHTING FIXTURES 72 N. BROAD ST. Bell Phone Ivy 5600

MARKHAM—Cont'd
157a Odessa Cassell (c)
158 Lola Strand (c)
159 Holmes Irving (c)
161 Rachel Beman (c)
162 Pres Boddie (c)
163 F M Keller (c)
165 Frank Martin (c)
166 David Foster (c)
167 John Clark (c)
167½ Benj Henderson (c)
168 Minnie Gant (c)
169 H W Pitts (c)
Maple begins
170 Oscar Young (c)
Tattnall
176 Ham Eudhurcher gro
180 Moses Stokes (c)
181 Jacob Rose gro
182 Nancy Sutton (c)
184 Lloyd Mack (c)
186 James Russell (c)
188 James Bailey (c)
190 A R Lemon (c)
192 Floyd Miner (c)
194 M C Bolton (c)
196 J F Fitzgerald (c)
197 Vacant
198 Marie Lynch (c)
199 Anthony Hall (c)
200 Claud Mayes (c)
201 Susie Jones (c)
202 Rufus Bennett (c)
203 Odie Dixson (c)
204 John Parks (c)

MARKHAM PLACE from 26 Central av e

MARTIN from Ga R R at 216 E Hunter e to Milton av 2 s of Fraser **paved** with macadam from Fair to Ormond **sewerage** from Hunter to Richardson and Crumley to Georgia av and Ormond to Atlanta av **water** from Fair to Atlanta av
16 Mary Jackson (c)
17 Oscar Kilgore (c)
18 George Bowman (c)
19 Tim Stinson (c)
21 Hester Johnson (c)
22 Henry Chambers (c)
23 Mary Andrews (c)
25 Berta Lee (c)
Hunter
27 Mrs Martha Carroll
40 Isaac Katz
42 Mrs Veda Batts
43 Meyer Katz
44 S Kingloff
Fair
52 Sou Wire & Iron Wks
62 Hyman Klotz
63 J D Reed
64 G D Hutchins
67 Jacob Maret
68 J Sugarman
71 Louis Sherman contr
72 W D McMichael
73 M N Mers
76 O W Tillander
79 O P Taylor
80 Vacant
82½ Vacant
87 M Lichtenstein
Woodward av
87 Edward Effel
91 Michael Chaite
93 Vacant
95 S L Lemming
97 J H Smith
99 Mrs Dollie Callihan
A R Colston
101 Hyman Golden
105 Harris Volk
106 J L Morrison
109 Frank Sobel
110-12 V R Johnston gro
113 Ada Thurman (c)
Logan begins
116 Vacant
117 Hump Lisetsky
118 James Towel (c)
119 R Kramer gro
Rawson begins
121 Emma Smith (c)
125 Daisy Swift (c)
127 F P Brown (c)
128a Abraham Potter (c)
128b Luther M Donald (c)
128d Thomas Long (c)
131 M D Scandrett (c)
132 Mrs Gertrude Weimer
134 Vacant
135 Belle Lyons (c)
Clarke
137 Julia Lewis (c)
139 Ela Gunn
Mary Clay
140 John Welch (c)
142 D D Duke (c)
143 Foster Jones (c)
144 N H Denson (c)
145 J T McKinney (c)
146 Augustus Bryant (c)
148 Sis Brown (c)
149 W W Willis (c)
151 Mattie Mathews (c)
153 Adeline Thomas (c)
155 Wm Walker (c)
Brandon begins
155 Hyman Klotz gro
160 Vacant
162 E D Webster (c)
162a Eleanor Simpson (c)
163 H M White (c)
164 Lois Williams (c)
165 Lizzie Cosby (c)
166 Ellen Harris (c)
167 Alice Russell (c)
168 Fannie Jones (c)
170 Lizzie Johnson (c)
Solomon ends
171 Wm Mitchell (c)
172 Addie Malcomb (c)
173 E Moore (c)
174 Isaac Bailey (c)
175 Mollie Lane (c)
176 Mary Johnson (c)
178 J L Cooperman gro
Glenwood av begins
178½ Church of God (c)
179 Vacant
180 Lorine Henderson (c)
182 Ossie Terrell (c)
183 Vacant
184 Lula Moore (c)
184a J W Mapp (c)
185 Andrew Johnson (c)
186 Simon Jackson (c)
186a C Williams (c)
188 Emil Mullins (c)
Fulton ends
189 George Evans (c)
191 Mary Turner (c)
192 W H Redwine (c)
193 Peter Tribe (c)
194 J A Edwards (c)
196 Andrew Johnson (c)
198 Vacant
201 Salem Bap Ch (c)
202 Summer Hill Sch An
203 John Cox (c)
204 Summer Hill School
205 Edward Griffin (c)
Hannock Pl ends
207 J H Lewis (c)
209 David Collins (c)
211 G W Crowder (c)
213 Henry Hurt
215 Clifford Rooden (c)
217 Lucile Delaney
219 Ambrosia Wims (c)
221 Vacant
223 Samuel Weiss gro
223a Alberta Hoss (c)
223b C B Couch (c)
Richardson
224 Susie Shank (c)
225 Inez Terry (c)
225a Tilla Couch (c)
226 Eugene Irvin (c)
231 Robert Griffin (c)
231a Vacant
232 Joseph Savage (c)
234 Kit Savage (c)
236 Martha Johnson (c)
Richmond
246 Minnie Finley (c)
248 Vacant
250 Wm Jones (c)
252 Grant Boles (c)
253 C E Dixon (c)
254 Vacant
Crumley
255 Isaiah Collins (c)
256 Benjamin Zelln gro
257 Vacant
259 Mary Smith (c)
260 Addie Ryan (c)
261 Vacant
262 Pink Howard (c)
263 Annie Cunningham (c)
264 Eugene Dumas (c)
265 Lottie Wright (c)
266 Minnie Rery (c)
269 Vacant
270 Mollie Montgomery (c)
270a Wm Stallion (c)
271 Vacant
272 Alice Hunter (c)
272a Fannie Ames (c)
274 Charles Williams (c)
274a Sarah Williams (c)
275 W F Fambro (c)
276 Wesley Akins (c)
276a Rosa Foster (c)
278 John Jackson (c)
278a Mack Taylor (c)
279 John Bryant (c)
280 Lucius Mann (c)
282 Andrew Jenkins (c)
283 Charles Mitchell (c)
283a Odessa McCurdy (c)
284 Thomas Smith (c)
285 Oliver Davis (c)
285a Emma Smith (c)
286 R J Davis
288 Wm F Pfunze (c)
288a Josie Billbrew (c)
290 L M Hill (c)
291 Leila Carroll (c)
291a James Sherman (c)
295 Arthur Rogers (c)
295a Mary Calloway (c)
Gheen
311 William Holcomb (c)
312 J C Johnson (c)
Georgia av
222 Robert Norwood (c)
225 Susan Vinson (c)
228 Charles Colson (c)
229 J W James (c)
230 R Woodwood (c)
240 Wm Flint (c)
242 Henrietta McCrary (c)
243 John Harbin (c)
244 Arthur Welch (c)
246 Walter McCoy (c)
Lanier begins
247 Mary Printup (c)
248-50 J H Quiggs (c) rear
251 Leila Patrick (c)
254 Jennie Rose (c)
255 Samuel Novack gro
Bass
259 Peter Dobbs (c)

Southern Letter Co.

MULTIGRAPHING

FACSIMILE LETTERS, ADDRESSING, FOLDING, MAILING

"Up to Date Never Late"

817-818 Fourth National Bank Bldg.

Phone Ivy 4074

BOATENREITER PLUMBING CO.

CONTRACTORS

Plumbing, Steam and Gas Repair Work Given Special Attention

Phone Ivy 3164 Atlanta 120 92 EDGEWOOD AVENUE

Sewer and Drain Pipe, Metal Lath, Fire Brick, Lime, Cement, Plaster and Terra Cotta Ware
ASPHALT SHINGLES and ROLL ROOFINGS
SCIPLE SONS
Ivy 683 Main 923 Atlanta 203-285 1101-2-3 Third National Bank Building

261 Queen Hembree (c)
263 James Thomas (c)
267 Lizzie Ferguson (c)
Kennett begins
270 Eugenia Anderson (c)
271 Henry Youngblood (c)
272 Clark Wilkerson (c)
274 Chas Chamblin (c)
276 Robert Williams (c)
277 Elbert Osmond (c)
278 Marshal Stokes (c)
281 Lewis Mitchell (c)
281b Frank Harris (c)
282a Amos Warner (c)
282b Ellen Canty (c)
283a Jacob Jordan (c)
283b John Hooper (c)
Love
284 Charles Sanders (c)
285 Rogers Russell (c)
287 A B Quarterman (c)
294 Vacant
296 John Webster (c)
297 Vacant
298 Charles Mallory (c)
299 Arthur Bay (c)
300 Thomas Ivy (c)
302 Emanuel Wilson (c)
303 Hosa Westbrooks (c)
305 Beatrice Bugg (c)
307 Georgia Williams (c)
308 Perry Keys (c)
311 Josephine Russell (c)
314 Arthur Fernando (c)
315 Joseph Willis (c)
320 Alfred Willoughby (c)
Little
323 Lettie Jordan (c)
327 Evelyn Geolsby (c)
328 J R Eberhart (c)
327 Henry Scott (c)
329 Harrison McJunkin (c)
330 Harvey Lindsey (c)
331 Ernest Brown (c)
332 Fred Hill (c)
332a Vacant
333 J W Arnold (c)
334 Vacant
335 Vacant
336 Vacant
South av begins
337 Estelle Crumley (c)
339 Rev R Cochran (c)
339 Benjamin Threets (c)
340 Wm Colbert (c)
341 Steward Davis (c)
342 Emily Morden (c)
343 Dave Fisher (c)
345 Vacant
348 A D Hill (c)
350 Arthur Robson (c)
Ormond
379 C A Pounds
381 Edward Briner
Vanira
384 Henry Betts (c)
386 Priscilla Grant (c)
387 Vacant
388 Vacant
389 Henry White (c)
390 A L Whitby
391 Sidney Barber (c)
392 H J Polk
393 R J Sager (c)
394 Mrs M K Pinnell
397 A J Knox (c)
398 Andrew Jackson (c)
399 Vacant
402 J Bascom (c)
403 J C McMillan
402 Joseph Cook
Harwood av
407 Charles Griffith (c)
408 Vacant
409 Vacant
411 R L Reid (c)
413 Vacant
MARTIN near Expo Cotton Mills changed to Thrower
MARTIN from Jonesboro rd w 3 s of Sou Ry
MARTIN N (E Pl) from 200 E Cleveland av n to limits
102 J W H Yancy
115 J J Bowman
117 W Epps
119 Vacant
Carnegie
MARTIN S (E Pl) from 200 E Cleveland av s to limits
2 L M Dunn jeweler
108 Vacant
Pine
116 J A Banks
118 W D Sprayberry
120 C W Sutton
J W Walker
Hendrix
204 Mrs H E Horton
210 J W Norton
218 Richard Ivey
Lyle av
224 J T Chapman
216 G E Smith
220 Grover Johnson
W F Johnson
MARVIN AV Lakewood Heights
MARVIN'S ALLEY from 188 Butler w half blk between Auburn av and Houston
MARY from Windsor w 1 Stewart av 1 s of Gardner
2 Margaret Moll (c)
Garibaldi
14 Samuel Bell (c)
21 Mary Scott (c)
23 Frank Potts (c)
25 Wesley Garner (c)
Coleman
169 Joe Moreand (c) gro
Welch
MASON'S ALLEY from Gilmer n half block between Piedmont av and Butler
MATHEWS from 320 Lee w to 284 Peoples 1 s of Gordon **sewerage** Evans to Ashby
23 Frank Jackson (c)
49 Joe Wheeler (c)
51 Mack Howard (c)
55 Willie Wilson (c)
57 Leona White (c)
59 George Cook (c)
61 Findley Huff (c)
217 N E Clayton
Lawton
213 G E Edwards
217 J H Dollar
MATHEWS ALLEY from 66 Mathews to 85 Ogletthorpe av
MATHEWS AV (Kirkwood) 2 e of Casson
7 V H Crutcelle
9 Mrs M A Nelson
O B Howell
10 J E Johnson
14 O S Gulledge
16 E A Cox
17 R J Brown
18 C C Bearden
New York av
22 T H Nelson
23 J D Reynolds
MATHEWSON PLACE from 515 Lucile av n to Greensferry av w of L & N R R **water** to Greensferry av
1 H K Mellin
2 J F Hanson
3 Mrs S M Arnold
4 J T Osburn
Mrs M C Ker
5 John Fowler
7 Rev W M Sentell
8 T I McAndrew
9 T J Daniel
Greenwich
13 A M Fincher
14 J C Lewis
15 H G McMillan
16 A H Boyd
21 G C Febuary
29 S W Inves
H D Fook
32 R H Clarke
Sells av
34 I N Edge
MATILDA PLACE on River car line
MATTIE from Estoria ½ block 1 street m of Gardner (also is known as Mollie)
MAUDE (Edgewood) from La France s to Harden 1 e of Moreland av
17 W M McConnell
19 J R Cagle
B B West
26 E L Withers
45 James Couch
47 M C Bonner
Milton Evans
MAULDIN 661 Willow and Stovall
2 G O McGee
Gibson
3 J W McKinney
4 M F Estes
7 J F Bailey
8 Samuel Allen
D T Allen
9 C C King
10 M L Wall
55 J F Hamby
60 O B Todd
Pine
MAURY AV Lakewood Hts
MAY from 211 East av n to Fortune 2 e of Randolph
MAY AV from Flat Shoals rd e to city limits 1 s of East Lake
2 J J Hays
4 S L Stamps
16 J H Fields
19 H C Stamate
18 Mrs Minnie Stallings
19 H C Stamate
24 M W Stallings
30 J B Bearden
40 J A Stephenson
43 Vacant
47 Vacant
60 J O Robinson
62 O B Wright
MAYES from 246 Elliott w to 229 Haynes 1 n of Thurmond **paved** with cobble throughout **sewerage** from Sou Ry to Haynes **water** from Elliott to Haynes
5 Vacant
20 Lizzie Smith (c)
21 Louisa Martin (c)
22 John Willis (c)

Established 1900
Incorporated 1917
WEYMAN & CONNORS
MORTGAGE LOANS
Exclusively for more than a quarter of a century.
827 Trust Co. of Georgia Building

George W. Muller Bank Fixture Co.
Highest Grade Bank and Store Fixtures
Interior Finish Residences
Foreign and Domestic Woods, Marble, Bronze, etc.
Lakewood Avenue Corner Sou. Ry.
Bell Phone M. 793

BICYCLES Overland and Oxford Bicycles
ALEXANDER-SEEWALD CO.
35 North Pryor Phone Ivy 3650-3651

FOURTH NATIONAL BANK

(IN ATLANTA'S HEART—AT FIVE POINTS)

We are at your service for anything in Banking

MAYES—Cont'd
22 Emma Jackson (c)
23 Fennie Holly (c)
27 J S Magsby (c)
28 Odessa Furman (c)
29 Elizabeth Harris (c)
30 John Gaines (c)
31 John Ogletree (c)
32 Ede Dodge (c)
34 George Pastor (c)
35 Lucius Seaborn (c)
37 Hattie Fullen (c)
38 Gordon Bacon (c)
43 Jessie Harris (c)
44 Elijah Bruce (c)

Mangum

53 John Parks (c)
54 Thomas Rose (c)
56 Mary Curler (c)
57 Vacant
58 Arthur Stone (c)
59a Willie Scott (c)
59b Vacant
60 Julia Alexander (c)
61 Mt Gilead Bap Ch (c)
62 James Madden (c)
64 Lelah Ellis (c)
65 Vacant
66 Mary Moore (c)
68 Maggie Ellison (c)
70 John Thompson (c)
72 Edward Flagg (c)
74 Pearl Smith (c)
76 George Crittenden (c)

MAYLAND AV from 15 Pearce 1 e of Allen av

MAYSON AV N (Edgewood) from DeKalb n to Euclid av 4 e of Moreland av **water** from La France to McLendon **paved** with granite block DeKalb to Edgewood av **sewerage** DeKalb to Euclid av
2 E L Withers grc
3 L W Rogers Co grcs
4 Curtis Walker (c)
5 Willie Wares (c)
6 A B Taylor
7 Daniel Crockett
9 Lula Carlton (c)
10 E L Bradley
11 L C Brewer (c)
12 Maria Kennedy (c)
14 I A Smith
15 Laura Bowers (c)
17 Thomas Day (c)
20 C A Welch
21 W J Johnson
25 E P Nash
26 K H Bazmajian
28 P H Hull
31 Mrs V Woodward

Iverson

36 M H Jones
37 Rev J A Gray
38 John Wellmaker (c)
40 W Wellmaker (c)
41 Lilly Wellmaker (c)
42 W T Weeks
44 Willie Walker (c)
45 B Y Yarbrough
46 Henry Womack (c)
48 Wm York (c)
50 Henry Rice (c)
51 W S Morrison
55 W K Burton
58 Charles York (c)
62 H M Smith phys
65 Edgewood Bap Ch
67 Linton Smith
70 G C Mason
72 H O Nash
73 C W Motes
75 G H Center
78 W E Hardy
C W Harwell

Amanda av begins

79 J R Hardin

McLendon av

317 James Lafreer (c)
319 Lettie Jordan
321 Vacant
323 Benj Harris (c)

MAYSON AV S (Edgewood) from DeKalb ar s
10 Boulevard DeKalb
1 H M Thompson
2 H M Thompson restr
10 Vacant

LaFrance begins

21 C W Prescott
23 H C Steward
25 E C Woodward
27 G F Rogers
29 J O Shadburn
40 C C Arbett
41 J B Clardy
42 C P Ball
45 W B Herring
46 Warner Braswell
48 J L Puckett
49 D W Grice
D A Huff
50 W W Wallis

Harder

70 W M Hawkins
72 J G Foote
73 C H Young
74 J J Foote
76 W E Hardy
81 J C Connerly
94 C A Morris
J H Estes Jr
96 E B Moore
100 G W Pupel
102 Adolphus Kennedy (c)
104 Richard Duncan (c)
105 Irvin Rose (c)
108 Jackson Henderson (c)

Foote begins

118 J E Creech
120 Edward Greenhaum
122 C C Lowell
124 O M Hamnehlie
126 E A Williams
128 R J Holt
142 Vacant
144 Mary Clark (c)
190 J H Carlington (c)
200 Nelson Gosleby (c)
202 I Rockmore (c)
204 Andrew Walton (c)
212 Charles Howard (c)
220 E N Newman (c)

MAYSON & TURNER AV from 472 W Hunter n w c Bellwood av **sewerage** Hunter to L & N Ry
5 Joseph Richardson (c)
11 Henry Ingram (c)
15 H W Morlen (c)
19 Wm Burch (c)
20 J B Word
22 J E Sizer
28 H C Sherard
32 W A Spencer
35 Vacant
37 B A Bentley

Harwell begins

38 C A Shepard
41 Mr J C Triplet
45 E L Gamway
49 E J Brock

Carter

52 A V Gamble
54 J E Hughes

Linn begins

67 W D Huffman
69 W H Allgood
69 West Side M E Ch
75 Vacant
120 L R Bearden
122 C A Dabl
124 W C Norton
126 Vacant

Ashby

127 C A Horton
135 Vacant
143 T H Wyatt
145 W H Duncan
165 Mrs S E Bearden
167 H E Capps
174 A P Robinson
177 J C Arp
179 Edward Brown
183 C C Lamb
190 J B White
200 Vacant
203 J C Elliott
255 Mrs L J Wood
257 C D Cannon
265 J T Barden
266 Wm McCune (c)
267 C E Grey

MAYSON & TURNER FERRY ROAD continuation of Bellwood av macadamized W Hunter to Ashby

MEAD from S Park av s to Confederate av 1 s of Atlanta

MEAD STATION on N Decatur car line 2 e of Oakhurst

MEANS from Lee w to 266 Ashby 2 s of Gordon

MEANS from 676 Marietta n w to Murphy av (Bellwood) **paved** with macadam from Marietta to Pondee av **water** from Bellwood av to Marietta **sewerage** Marietta to Pondera av
12 O J Dinkler & Co confrs
17 Vacant
19 Minnie Martin (c)
Zano Young (c)
22 J J Finnigan & Co boiler makers
23 Early Moore (c)
25 Willie King (c)
27 Steve Walton (c)
29 Vacant
35 J J Finnigan & Co boiler mkrs office
36 Golden Eagle Boiler Co
42-48 Vacant

Pondera av

73-75 Standard Oil Co

Bellwood av

96 Greenpoint Metallic Bed Co
101 J Harrison (c)
103 Rev E L Jackson (c)
105 Hilliard Barton (c)
107 Rev Louis Oliver (c)

Bellwood av

199 Malachi Stephens
201 Henry Upton
Miss A C Collins
203 M V Gable
205 M P Henry
J G Henry
207a Robert Hames
207b Mrs Julia Goodson
216 W H Priest
231 Arthur Wallace
232 J H Arnold
235 R C Ogle
237 Wm Jenkins
C H Evans

TRUSSES

Fitted by EXPERTS

Proprietors

Perryman (G.E.) Burson (J.E.) Co.

109 N. Pryor St.

Opposite Candler Building

PHONE Ivy 2964

Bookhammer Hair Dressing Parlor

Chiropody Manicure Massage and Scalp Treatment

48 1-2 Whitehall St.

Phone Main 214-215

POWER FOR EVERY PURPOSE

Georgia Railway & Power Co.

JOHN A. ROEBLING'S SONS CO.

Manufacturers Wire Ropes, Wire Products and Electrical Wires

Office and Warehouse: Moore Bldg., Walton St. Phones Bell Ivy 5480 and 675, Atlanta 624

MECANSLIN (North Atlanta) from 14th n to Forrest l w of State

MECHANIC bet. Southern Ry tracks on the e and w and Mecaslin and Hunter on the n and s

MELBON (Lakewood) from Jonesboro rd w to Capitol av

MELDRUM from 214 Lambert w to Chestnut l o of Kimball **water** Lambert to Walnut

2 Sherman Elder (c)
2 Vacant
2 Luke Richardson (c)
2 Anna Lowe (c)
3 T A Edwards (c)
3 Vacant
10 Howard Eubanks (c)
14 Jackson Powledge (c)
16 C E Butler
21 Vacant
21 J M Tuggle
22 Mrs M E Hale
23 Al Humphries
24 E E Hearn
25 J H McDonald
26 M M Bell
27 E E Witherz
28 E F McMillin

Walnut

12 Vacant

A B & A Ry
Sunset av

165 Mrs A D Maner
166 J W Craton
167 P C Hardage
169 W K Martin

Griffin

121 W M Wis
122 H P Attaway
123 W L Morgan
124 Leo Vaughn
126 E N Vaughn
127 B L Landers
129 G T Tumlin
130 W E Clement
133 W S Hayes
Kate Britt
135 Vacant
137 J C Bishop
138 W T Brown
S B Harris

MELL AV (Edgewood) from 1193 DeKalb av n to Euclid av l w of Maynard **sewerage** and **water** DeKalb to McLendon

2 W M Norton
3 A A Black
4 W H Lee
6 B F Vanscoyoc
10 Henry Printup
11 C E Bidaway
17 H W Grant

Trenton ends

18 R S Cagley
20 J P Rogers
22 Mrs L P Glenn
23 J G Woodward
31 N E Lowenthal
34 J A Williams

McLendon av

40 S D Moseley
42 C P Allen
46 T D Weld

MELROSE AV (Oakhurst)

MERCER (formerly Newton) from Elmira e to A & W P Bell Line l s of Killian

MERCER AV E (C P) from 1107 N Main e to Hulsey

122 R D Barrett
130 Orin Hodges

N Jackson

201 W V McElroy
205 J J Perry
207 T P Moore
221 W W Calloway

N Adams

108 J G Arnold
114 J D Keller
115 H L Parker
122 W H Dyke
123 H E Leach
129 O T Kenny
131 Edgar Rudolph

N Myrtle

108 Charles Wallborn
Robert Hatfield
107 Vacant
109 J H Pope
111 W T Hogan
115 J T Adkison
120 J L Lindsey gro
132 J L Lindsey

N Madison

120 T J Hester

MERCER AV W (C P) from 959 N Main w to Hulsey

208 J A Freeman
207 J E Irby
209 Mrs M E Seibert
210 Vacant
222 Rosie L Marshall
223 Mrs E A Walker
231 C G Smith
238 F C Pierson
239 T E Fogas

MEREDITH from 201 East av n

MERIDIAN (Edgewood) from Whitefoord av e to Montgomery av l s of Boulevard DeKalb

62 H D Adams
72 K E Jackson

MERRITTS AV E from 455 Peachtree e to N Boulevard **paved** with granite blocks Peachtree to Piedmont av rubble Piedmont av to Butler and granite blocks Butler to Bedford pl **sewerage** Peachtree to Piedmont av and Bedford pl to Hunt **water** from Peachtree to Summit av

12 Vacant
13 **The Albemarle**
O E Kennon
K L Wallace
M K Butler
W W Hess
D J Morrisits
Alice Camp
C F Worm
Mrs A E Smith
Morris Seckl
23 **The Courtland**
H G Carter
K W Hacon
T C Conway

Courtland

27 Julius Harris
J P Green
36 Mrs A H Moore
37 Mrs E Calloway
J H Moore
54 J W Simmons
56 E G Phillips
62 J W Vaughan
71 Eric H Ross
Ellen Caron
81 J H Dean

Bishop

95 A T Perry
F A Self
99 W H Harrison
53 Mrs Beatrice Leonard
52 J E Simmons
53 Mrs M K Prince
61 P H Donnelly
62 Mrs L J Hatcher
64 J F Lorente
65 A H Habirwanger
65½ Mrs Sarah Lorente
67 A H Edge
67½ N W Woodfolk
70 T E Ross

Piedmont av

73 A L C Davis
74 W K Cason
C K Strange
75 H M Mitchell
79 K A Maxwell
M L Kinard Jr
H C Hanchan
82 J E Netting
85 Mrs L Branson
M F McGarry
86 N H Bowles
87 J E Mathis
90 H W Oliver
Mrs E C Sullivan
91 Mrs J L Goodman
92 S A Williams
H H Park
97 S B Scott
99 Mrs N Lawton
102 Alfred Mayer
102½ H E Brown

Myrtle begins

107 J W Beckham
108 Mrs Margaret Palmer
110 H P Peterson
111 R O Crowley
112 J R Banton
114 R C D'Holloy

Dayton Pl ends

117 Mrs K H Askew
118 J F Chenoit

Butler

120 W A Wadlifle
122 W S Kincaid
124 J O Wingate
W W Mott
127 J J Sheppard
128 Mrs M C Taurman
131 E J Coleman
132 Vacant
135 Mrs Annie Conlee
136 Vacant
137 D K Temple
A W Almand
138 W A Carmichael
J E Lumpkin
139 E P Thompson
F A Ward
141 W H Watson
142 Ella Moran
J F McChesney
John Tremble
143 M N Phillips
145 Anthony Morse

Redwood Pl

172 Little Friendship Rep Ch (c)
176 J Bennell (c)
181 George Bishop (c)

Irene av begins

182 Willie Cleveland (c)
183 Henry Howell (c)
185 Green Scott (c)
186 Elizabeth Mitchell (c)
187 James Campbell (c)
188 Lena Stephens (c)
189 Clarence Nix (c)
191 Jones Talley (c)
192 Hannah Hughes (c)
193 Frederick Hughes (c)
194 Herman Walk gro

ATLANTA TERRA COTTA COMPANY

Third National Bank Building

Manufacturers of

Architectural Terra Cotta

For all Classes of Buildings

Bell Phone Ivy 303

The James Ohlen & Sons Saw Mfg. Co.

Manufacturers of

SAWS

For Every Known Purpose

SAW TEETH and SHANKS

SAW REPAIRING

15-17 So. Forsyth St.

TELEPHONE Main 577

FOOTE'S TRUNK AND BAG FACTORY

Wholesale and Retail TRUNKS, BAGS, SUITCASES

TRUNKS AND CASES MADE TO ORDER

Phone Main 230 REPAIRING 19 East Alabama St.

THE SECURITY STATE BANK of ATLANTA

Capital Stock $50,000.00

Surplus $10,000.00

51 N. FORSYTH STREET

YARBROUGH PLUMBING CO. Inc.

Phone Ivy 493

FOR QUICK SERVICE

10 Equitable Place

LIFE INSURANCE COMPANY OF VIRGINIA

Organized 1871 RICHMOND, VIRGINIA

OLDEST, LARGEST, STRONGEST Southern Life Insurance Company

Has won the hearty approval and active support of the people by its promptness and fair dealing during the FORTY-SIX years of successful operation

J. C. HOWARD, Superintendent, Rooms 530-535 Empire Building, Atlanta, Georgia
A. W. JACKSON, General Agent, Rooms 1025-1031 Healey Building, Atlanta, Georgia

MERRITTS AV E—Cont'd
196 James Halman (c)
Nutting begins
196 Morris Phillips gro
197 Wm Sheppard (c)
198 Annie West (c)
199 Florence Bagwell (c)
200 Wm Mathews (c)
201 Ester Childs (c)
202 Claude Chandler (c)
203 Harvey Rhodes (c)
204 Wm Clarke (c)
205 George Harris (c)
206 George Powell (c)
207 Walter Harris (c)
208 Walter West (c)
209 Johns Cooper (c)
210 Tinkie Lewis (c)
211 Samuel Hilson (c)
212 John Smith (c)
213 Thomas Gardner (c)
214 Arthur Dorothy (c)
216 Allen Simmons (c)
217 J O Pinson (c)
218a Reid Howell (c)
218b Lilly Jones (c)
219 Lewis Mason (c)
220a Edward Strothers (c)
220b James Dunn (c)
221 Irwin Steele (c)
222a Florine Barrett (c)
222b Ernest Prather (c)
223a Charles White (c)
223b Joseph Bailey (c)
224a Martha Kaiford (c)
224b Roy Wood (c)
225a Elizabeth McGhee (c)
225b Daley Stokes (c)
226 Oscar Arnold (c)
226b Rosa Brock
Hunt
252 Dollie Riley (c)
Jackson

MERRITTS AV W from 216 Spring to 78 Plum **paved** with Maralam from Spring to Williams granite blocks from Lackie to McAfee **sewerage** from Plum to Lackie Lovejoy to Williams **water** Plum to Venable and Orme to Spring
15a Nannie Harris (c)
15b Vacant
59 Ellen Lamar (c)
Williams
59 Vacant
61 Vacant
63 Francis Green (c)
65 Vacant
65a Carrie Green (c)
65b Julia Rhodes (c)
67a Spencer Norman (c)
67b Vacant
69 Sarah Hosse (c)
Orme
Lovejoy
Fowler
McAfee
Venable
150 Fred Adamson
151 C A Harwell
152 J M Parne
155 C L Peacock
158 L J Fisher
Lackie
173 G W Lewis
176 Y T Beacham
177 R F Hamey
178 Thomas Harden
182 A C Conner

METROPOLITAN AV from 8 Moreland av e 2 r of E Fair
Stanwood
12 C P Stewart gro
22 W P Ebenister
Flat Shoals av
26 A R Young
27 East Atl School
34 John Crumbley
45 Rev J O Brand
70 J S Hammett
J M Freys
72 A Simpson
73 Martha Brown Memo Ch
76 A D Pace
J M Burton
78 J J Harlin
81 W I McDavid
J H McDavid
90 A R Niall
Granbery begins
92 East Atl M E Ch
96 Neil H Clark
97 L G Ewing
98 W R Owens
99 F E Ewing
106 G H Waggoner
108 J T Lee
115 C M Leonard
Hess av
119 S P Johnson
122 C L Ray
126 C R Everill
128 J R Miles
G F Ferrell
136 Mrs E A McLarin
137 J H Miles
139 L A Warren
140 J W Pattillo
Patterson av
143 Vacant
154 G J Long
155 W F Pittman
156 R A Wallace
157 E E Cochran
158 W S Stockley
159 R L Fair
177 J L Carpenter
184 C J G Cates
188 L W Medcalf
Monument av
185 A H Helms
192 J W Cates
193 L A Rivers
215 W H Pittman

METROPOLITAN AV (R) from Boulevard s e to limits
19 Harold Lewis
11 R S Parton gro
15 R C House
19 Mrs M C Vaughn
21 W M Sheats
27 W P House
East av
32 G P Boots
37 W M Sutton
39 Paul Cooper
Douglas
49 Joseph Williams
84 M D Roberts
Bates av
84 A D Rigden
87 W H Morris

MICHIGAN AV from 176 Marson & Turner av n 1 J O Rankston

MICKLEBERRY (O C) from McPherson av e to Fulton Boulevard
81 W S Ingram
Evans dr
85 Wm Krumm

MIDDLE from 215 S McDaniel s 1 m of Rockwell **sewerage** McDaniel to Cunningham and Humphries to Beryl
11 Vacant
12 T B Henderson
14 Cary Smith (c)
18 Eldora Graham (c)
19 Coleman Stroud (c)
21 Samuel Wright (c)
22 Vacant
Humphries
100 W A Farlow
102 E F Peek
104 Vacant
108 Vacant
110 Vacant
112 Vacant
114 A C Mattenes
116 Vacant
118 Vacant
Beryl
151 Roy Pettis
153 Mrs S J Gardner
155 W P Dumas
157 J S Henson
159 E C Harrison
161 H T McDaniel

MIDDLEBROOKS (res) 543 Marietta s w to W & A R R 2 w of Bellwood av

MIDDLEBROOKS ROW rear 109-111 Wells

MILDRED from 348 W Fair s to Greenberry av 2 w of Lawshe **water**

MILDRED AV from Campbellton rd s 1 w of Fairgrove

MILES STATION on Marietta car line 15 miles n

MILLEDGE (E P) from Jefferson av n to limits

MILLEDGE AV from 234 Connally e to Cherokee av 1 n of Glenn **paved** with Macadam from Hill to Cherokee **sewerage** and **water** from Kelly to Grant
16 Charles Withrow
F M Brown
17 O H Pinkston
24 C W Powers
25 J L Trammell Jr
28 Rev S M Haynes
29 H B Guthrie
Hill
40 E P Crenshaw
L D Folsom
50 T J Black
53 C M Mayfield
54 C A London
58 J W Hamilton
59 J M Daniel
60 F D Nichols
63 Mrs E J Harper
J M Griffith
64 A W Kirkpatrick
65 Mrs Lucy Rilgore
L N Camp
68 F A Hull
72 C G Bartsfield
Brayles ends
73 N C Lykes
74 W H Fuller
76 J H Green
77 J C Mitchell
91 T A Moore
92 H L Pawledge
94 Mrs Nannie Henson
96 Mrs A Henson
Grant
113 L L Odin
119 A J Ivey
123 Miss M McNaught
124 Joseph Brooks
125 F B Knapp
127 S D Tanner

FULTON MARKET CO.

"EVERYTHING THAT SWIMS"

FISH, OYSTERS AND GAME

25-27 E. ALABAMA ST. BELL PHONE M. 1600

Life Insurance Company of Virginia

Organized 1871, RICHMOND, VIRGINIA

All claims paid IMMEDIATELY upon receipt of satisfactory proofs of death.

Total Payments to Policyholders since Organization over **$18,000,000.00**
Is paying its Policyholders over **$1,300,000.00** annually.

J. C. HOWARD, Superintendent, Rooms 509-525 Empire Building, Atlanta, Georgia.
A. W. JACKSON, General Agent, Rooms 1051-1053 Healey Building, Atlanta, Georgia.

128 J P Eve
Miss Sudie Brooks
137 C R Cunningham
138 W H Wright

Oakland av

139 J R Russell
147 B G Castleg

MILLER AV (Edgewood) from Whitehead av w one block 1 n of McLendon av
29 E L Crawley
31 Luther Smith (c)
35 Paul Ferguson (c)
41 J M Miller

Mayson av

45 J A Garrison
52 C A Peacock

MILLER REID AV 1 s of McDonough rd on Lakewood car line

MILLERS ALLEY from 116 Haynes w to Middle

MILLS from 54 W Peachtree w to 447 Marietta 1 n of Alexander **paved** with granite throughout **water** from Marietta to Spring **sewerage** from W Peachtree to Scott
1 C H Watson
3 J S McMichael
14 Arthur Apple
24 Mrs I L Nichols

Scott

37 R R O'Kelley

Spring

39 J W Tatum
41 I B Howe
42 Mrs Dollie Nix
44 Joseph Jurkofsky
46 C P Jones
48 Vacant
48 Mrs Maud Meadows
50 Vacant
52 G A Watkins
55 Vacant
56 J P Ormy
58 J C Tent
60 J P Pierre

Williams

65 R L Hood
68 C F Pelot
72 Lula Harris (c)
73 Henry Morris (c)
74 Emma Brown (c)
76 S Davenport (c)
77 Martha Preston (c)
78 Pauline Frederick (c)
80 James Hamilton (c)
82 Walter Shannon (c)
84 Sumpter Adkins (c)
85 James Likel (c)
87 Jessie Strickland (c)
88 Jessie Baker (c)
89a Perry Green (c)
90 Pearl Orr (c)
91 Samuel Raiden (c)

Orme

95 Lewis Mislow
96 John Sermon gro
97 Henry Payne
98 John Sermon
99 Joseph Strasser
100 J W Cross
J W Rogers
104 C C Cornelison
105 J L Holloway
107 G D Crouch
Dixie Carpet & Rug Cleaning Works
108 Sewell Laundry Co
110 Mrs Kate Lee
112 Henry Eberang
114 George Thurman
116 Mrs L O Rogers
116 J A Doyle
117 C M Turner
118 F E Hanna
119 S N Aenchbacker
120 J B Ebert

Levejoy

121 S C Mathis
122 W W Holland
123 J E Hughes
124 Vacant
125 L M Hughes
125b Edward Flury
127 G P Bond
127a C P Anderson
128 G A Spears
129 J P Chambers
W B Pulliam
132 J S Jenkins
134 John Thomason
135 Mrs Ada Cone
G W Cranford
136 C E Williams

Fowler

137 Mrs Bessie Davis
138 W W Waits
141 Ollie Heald
142 A J Gilleland
145 E W Forsyth
146 J B Hughes
A H Fuller
150 Calvin Dolds
151 A C Hilderbrand

McAfee

154 Mrs Fannie Miller
J N Kelly
155 Vacant
158 E H Bernhardt
159 W H Roper
161 J T McDonald
165 N B Price

Venable

169 L H Zurline
170 R S Hayes
171 J H Tolbert
172 J E Sprattin
173 L O Laney
174 Wm Branch
176 W H Nash
P H Taylor
177 R F Youngblood

Lockie

182 Harry Bussey
185 W H Maso
186 J W Moore
J E Moore
J M Carson
200 J H Hutchison

MILTON from 400 W Fair n to Parsons 2 W of Chestnut **water** throughout

MILTON AV from 627 Capitol av s e to McDonough rd **paved** with chert **sewerage** and **water**
149 Vacant
151 H W Edwards
153 James Rudisill
154 L N Kimball
155 Wm Board
156 Ezra Brand
202 Manning Jones
246 E M Lewis
248 W W Cash
250 Arthur Adelhold

MILTON DRIVE (O C) from McPherson av e to Jonesboro rd

MILTON SMITH AV from Lee s w parallel with L & N R R

MIMS (Battle Hill) from Chickamauga av w to 29 Joe Johnson av **sewerage** from Wellington to Joe Johnson av
6 H E Fleck
10 R L Thompson
12 P W Ballard
13 W M Weaver
55 Vacant
65 L E Fain

MINERVA address mail "Atlanta R F D 6"

MINETTS ALLEY from 210 Bell w to Butler

MINNIE from Marietta n e to State 2 n of North av

MIRANDA AV (changed to Cleburne Terrace) from 163 Cleburne av n to Ponce de Leon av 1 w of Highland av **water** and **sewerage** Cleburne av to Williams Mill rd

MISSISSIPPI ALLEY from Fort e half block between Decatur and Rockfield

MITCHELL E from 162 Whitehall e to 69 Washington 1 s of Hunter **water** from Whitehall to Washington **paved** with granite block Whitehall to Washington
2 Lee Sam laundry
3 Dodie Hazan tailor
3a V R Dozeslos shoemaker
4 G O Brunning barber
L H Monroe
5 G C Edmondson tchr
6 Ossias Weissman tlr
7 Cefalu & Warren gro
9-11 Sterchi Furniture & Carpet Co
10-12 Central Auction Co
14 Wray & Clark soft drinks
15 Am Bicycle Co
16-18 Riddell Bros mach
16½ Gate City Ptg Co
Hirsch Bros wkrm
17 Swift Furn Co
19 Barswell Oil Co
20 Wonder Beverage Co
21 John Ketcham restr
22 J O Daniel jeweler
L W Rogers Co gro
22b Cochran Trans & S Co
23 Gibbons Furn Exch
24 Dixie Plumbing Co
24 Samuel Benoit shoemaker
26 Henry Kutzinger (c) barber
27 Jim Wing laundry
29 Bobo House shmkr

Pryor

32 **Thrower Bldg**
United Mfg Co clthg
Sou States Gnt Co
Eater Bros pants mfr
Princess Mfg Co skts
39 S H Crouch restr
41 Nunally & McCrea Co clothing
42 Sou Bell T & T Co
45 Mrs Viola Tyler furn rooms
46 W L Telford
48 W E Hinton (c)
49 W E Hinton (c) tailor
55-57 T S Lewis Co hdwr

Central av

65 J S Hignel
67 Lillian E Andrews
Ernest McDaniel
69 J W Stephens
69 Capital City Dairy

TYPEWRITERS RENTED Remington Nos. 6 and 7 **3 MONTHS for $5**
Visible Typewriters—3 MONTHS $7.50
AMERICAN WRITING MACHINE CO., Phone Ivy 8447 48 N. Pryor St.

CEMENT
ASPHALT SHINGLES AND ROLL ROOFINGS
SCIPLE SONS
Phones:
Ivy 883 Main 923
Atlanta 203 and 205
1101-2-3 Third National Bank Building

The BANKERS ENCYCLOPEDIA
CONTAINS A Synopsis OF THE Banking Laws OF EACH STATE Revised to Date ALSO AN Up-to-Date Map of each state as well as the PRINCIPAL RESERVE CITIES
FOR SALE BY R. L. Polk & Co. Detroit

MORE GOODS
—ARE—
BOUGHT
—AND—
SOLD
THROUGH THE
Classified
Business
Directory
THAN BY ANY OTHER
MEDIUM
ON
EARTH

R. E. Pharrow

Best Equipped, Most Up-to-date and Largest Negro Contractor in the United States

Buildings of all Kinds Erected on Short Notice

162 Auburn Av.

PHONES:
Ivy 7427-J
and 5943

PATTILLO LUMBER CO.
LUMBER and MILL WORK
Sales Office: Peters Building — Mill & Yard: Copenhill

MITCHELL E—Cont'd
70 Mrs L A Arnold
71 Mrs B Nunnally
Mrs J D Brooks
72 Mrs M Gallup
74 J D Brooks
78 O F Simpson
to Sec Rep Ch Office

MITCHELL W from 181 Whitehall W to State water from Whitehall to Ashby paved with Asphalt Whitehall to Elliott granite block Elliott to Tatnall water Elliott to Tatnall sewerage Jeptha to Ashby
4 The Toggery men's furn
Crown Tailoring Co
5 A Hasson shoe maker
Nicholas Mallos fruits
6 Mason Rest furn
7 Backnight Furn Co
8 The Famous clothing
9 J H Bullock gro
10-12 All Bargain House
10½ Vacant
11 George Mitchell resd
12-15 Natl Delicatessin Co
14 W A Day Co seed
16 H G Hastings Co ed
17-19 N I Habib fruit
18 Bass Dry Goods Co
20 H Rothenberg dr gds
Broad ends
21 Benjamin Chaisson P Yerge soda fount
22 H Weinberg shoes
22½ Georgia Hotel
23 H Weinberg jeweler
23 Bass Dry Goods wrs
23½ Green Trading Co bags
C Maury dealer
Natl Lighting Co
24 Benj Goldin jeweler
24½ H W Carlton barber
25 Vacant
26 J Rothman gent sdg
27 S Samuels soft drks
W M Jennings finish
28 Vacant
29 H T Moon shoes
31 Leon Karton
32 P Zolan & Sons furn
34 James Duffy dry gds
Forsyth
35 A L Curtis drugs
37 Brown Shoe Co
38 United Optical Co
39 Michael Salomon fruit
40 H A Houseels Co clothing
40½ Hubbard & Bolton Co printers
41 Herman Kaplan clthg
42 S B Hamlet barber
42 Alex Kreisle clothing
44 Am Soda Fountain Co
46-47 Princeton Hotel
C B Bay cigars
48 W E Floding lodge supplies
48 Vacant
49 Wankawny Shoe Co
49½ York & Hogan barbers
50 Kirkpatrick Hdw Co
51 Steve Pergantis fruits
52 Sou Optical Co Inc
52a W F Canterberry clothing
53 J J Bookout jewelr
54 Vacant
54½ Rosville Hotel
James Vines restr
56 Queen Mantel & Tile Co
58 Boyce Optical Co
58½ Vacant
59 Peoples Credit Clothing Co
60 Bishop Babcock Beckett Co soda fountains
61-62 W W Lampkin rel
62 W H Moor clothing
62½ Vacant
64 Vacant
65 Imperial Cafe
65a Atlanta Safe Co
66-68 Domestic Elec Co
66½ All Star Mfg Co
67 Imperial Fruit Co
68 W A Gurd clothing
Investors Property Co
69½ Terminal Pool Parlor
70 Jacobs Pharm Co
71 Parker Dr & News Co
Madison av
78 Sou Ry Bldg
Sou Ry Co gen office
Atl Terminal Bldg
(or 6 Brown & Allen drugs
Terminal Restaurant
Atl Bag & Cab Co
George Sofianos fruit
Terminal Ry P O
Travelers Aid Society
Southern Exp Co
Adams Express Co
W U Tel Co
Postal Tel-Cable Co
ROOMS
1 Atl Terminal Co
2 Pullman Co
3 A & W P R R pass traf mgr
9 A & W P R R pres & genl mgr
12 A & W P R R treas
14 A & W P R R auditor
W Mitchell continued
189 Piedmont Coal Co
Elliott
110 McDonald Furn Co
111 W W Dorsett
113 L L Lee & Son (c)
115½ T F Jennings (c)
116 L H Whitter bk Exirs
117 Thomas Hendrix (c)
118 Vacant
121 Louis Karp gro
123 Ho Johnson (c)
123½ J T Hill (c)
125 Ora P Cook
129 Silas Cook (c) barber
131 H H Thompson (c) tlr
133 Lottie B Fairfax (c)
143 Vacant
145 Mamie Lewis (c)
147 Edward Hightower (c)
Mangum
148 A S Jones confr
150 Avery & Meadows gro
151 W E Orr gro
152 M E Tucker prod
153 Vacant
154 J W Smith
154½ Ada Wade (c)
154a Vacant
155 Vacant
156 M F Veale (c)
157 P B Smith (c)
157½ Rachel Johnson (c)
158 Ada Chapman (c)
159 Vacant
160 Annie Hill (c)
161 Sallie Rigby (c)
162 L S Standell (c)
163 Allen Bagwell (c)
164 Aldora Brown (c)
166 Ralph Tucker (c)
167 H W Howard (c)
168 Elijah Culpepper
169 Vacant
169½ Herbert Coleman (c)
169a Vacant
170 Opelia Burnett (c)
171 Vacant
172 Julia Davis (c)
173 Sam Kay
173a Louise E Brown (c)
174 Amanda Harris (c)
175 Mitchell St Ba Co
176 Vacant
176½ May Powell (c)
177 Great A & P Tea Co
179 G M Ewing meats
180 John Jenkins (c)
180a Vacant
181 F A Belford (c)
182 W D Finley (c)
183 L W Rogers Co gro
184 Sarah Gaskarry
185½ D R Green (c) pkr
187 H T Glass (c)
189 Rev E R Carter (c)
Hayes
190 Delia Floyd (c)
191 J S Gooden
192 C B Williams
193 Wm Worthers (c) bkd
196 Rev R H Brown (c)
197 E M Talbot (c)
198 James Taylor (c)
201 Emma Landram (c)
202 Florence Mitchell (c)
203 Irving Fleming (c)
207 Elbert Wright (c)
208 Emma Jordan (c)
209 J W Hunter (c)
211 Wm Wright (c)
212 Sandy Smith (c)
213 Beulah Hill (c)
215 Y W New gro
218 E L Butler (c)
Davis
217 George Collins resd
217½ Annie Perry (c)
219 E Montgomery (c)
220 Nelson Farmer (c)
221 J H Brown gro
222 Annie Perry (c)
223 Malinda Thurman (c)
224 Julius O'Neal (c)
226 Lizzie Redding (c)
227 Vacant
229 W A Fincher
232 Joseph Bostick (c)
235 R L Trammen (c)
236 M E Ward (c)
238 Elias Levelace (c)
238a Elijah Holmes (c)
239 Annie Hunnicutt (c)
240 Carrie Mosier (c)
240a Wm Sutton (c)
242 Lula Cooper (c)
243 R K Groves (c)
244 E K Foster (c)
246 Martha Smith (c)
246a Hattie Walker (c)
247 Annie Howard (c)
248 J H Heard (c)
248a Mack Dobson (c)
251 Hattie Bell (c)
252 Joyce Phillips (c)
253 Mitchell St Bch (c)
256 A W Woodard (c)
257 Fannie Cupess
258 Ella Henson (c)
261 Lena Davies (c)
262 Laura Holland (c)
265 Carrie Alexander (c)
266 Peter Williams (c)
267 John Sheppard (c)

We May Be of Some Service to You
On Insurance Lines
Try Us
Aaron Haas Son & Howell
732 Candler Building — Phone Ivy 3111

More goods are bought and sold through the Classified Business Lists of the Directory than by any other medium on earth.

[illegible] Lewis (c)
[illegible] Mathews (c)
[illegible] Fat Butler (c)

Maple

[illegible] J. H. Hanson (c)
[illegible] Pressilla Brice (c)
[illegible] Preston Edwards (c)
[illegible] Frank Jones (c)
[illegible] L. E. Palmer (c) blkrs
[illegible] C. C. Wynn (c)
[illegible] Newton Warren (c)
[illegible] Mariah Nolly (c)
[illegible] Adolphus Brandon (c)
[illegible] Charles Kilgore (c)
[illegible] L. M. Farck (c)
[illegible] J. J. Burch (c)
[illegible] Cleveland Cox (c)
[illegible] J. W. Hill (c)
[illegible] Anthony Oxford (c)
[illegible] H. H. Denson (c)

Tatnall

Chestnut

[illegible] C. R. Taylor (c)

Doray

[illegible] Wm. Harris (c)
[illegible] Vacant

Jephtha

[illegible] J. H. Williams (c)
[illegible] Jesse Shelton (c)
[illegible] L. A. Townsley (c)
[illegible] Willie Johnson (c)
[illegible] Percy Taylor (c)
[illegible] S. A. Williams (c)
[illegible] T. P. Bagley (c)
[illegible] Lucy Jolmson (c)
[illegible] Robert Florence (c)
[illegible] E. H. Townsley (c)
[illegible] L. W. Fleming (c)
[illegible] John Trow (c)
[illegible] T. J. Henry (c)
[illegible] Rev. C. H. Sharp (c)
[illegible] J. M. Parham (c)
[illegible] John Glass (c)
[illegible] S. H. Willis (c)
[illegible] F. T. Shelton (c)
[illegible] Mack Alexander (c)
[illegible] J. A. Holloway (c)
[illegible] B. H. Carter (c)
[illegible] C. C. Maddox (c)
[illegible] Mamie Metcalf (c)
[illegible] J. Joseph (c)
[illegible] E. J. Greenwood (c)
[illegible] Della Porter (c)
[illegible] Franklin Cole (c)
[illegible] Lucy Holmes (c)
[illegible] Bettie Franklin (c)
[illegible] Elvira Wynn (c)
[illegible] F. M. Hutchinson (c)
[illegible] George Head (c)
[illegible] Moses Parker (c)
[illegible] G. F. Moore (c)

MITCHELL PLACE from rear of 136 W. Mitchell w to Dibbs Alley 1 s of Mitchell

MOBILE located at Peachtree Hills Place

MOHAWK AV from 123 Hosterman w 1 s of Greenwich

MOLLIE from Tye e to Roberts n of Gaskill (also known as Hattie)
4 Jim Brown
M. A. Hurts
5 Vacant
16 Vacant
12 A. C. Harmon
14 W. H. Parker

MONROE from Rhodes n to Foundry 1 w of Southern Ry

MONTGOMERY AV from Boulevard DeKalb s to S Decatur car line 1 w of Whitehall av

MONTGOMERY FERRY ROAD from Sou Ry e to Plaster Bridge rd 1 s of Piedmont rd

MONTROSE PARK near Spring and 10th sts

MONUMENT AV from E Pair s to Metropolitan av 2 w of S Moreland av
23 J. R. Reese
31 M. C. McNeeley

MOODY PLACE from Spring w to Williams 1 s of Merritts av

MOORE from State w to McMillan 2 n of Smith

MOORE N from Georgia R R 1 n to Pratt **paved** with macadam Georgia R R to Gilmer **sewerage** from Georgia R R to Pratt **water** from Georgia R R to Gilmer
9 Carolina Portland Cement Co
11 Nerie Saliba
15 Edward Flora (c)
26-30 Vacant
31 Leola Reed (c)
32a Harry Pfeffer
33 Inana Rowens (c)
34a Harry Stone
36b Charles Najjar
37 Samuel Klagloff
39 Benjamin Levy
Samuel Jurschinsky
43 Samuel Fold
49a Vacant
41 Benjamin Keselr
47 Louis Karnoff
51 Savannah McCoy (c)
46 Samuel Valavitz

MOORE S from Georgia R R to 151 E Fair **sewerage** from Georgia R R to Hunter **water** from Georgia R R to Hunter
1 Atlanta Paper Co
11 Silas Wood (c)
19 L. A. Balsch
20 Savannah Jones (c)
21 J. H. McDonald
22 J. Brown peddler
24 Vacant

Hunter

41 George Earnwell (c)
46 Ruby Harris (c)
48 Richard Heath (c)

MOORES ALLEY from Marietta s to W & A R R 1 w of Peachtree av

MOORES STATION on Marietta car line near Bolton

MORAN from A B & A R R w to L & N R R 1 s of Jefferson

MORELAND AV N (Edgewood) from 1916 DeKalb av n to city limits **paved** with macadam **sewerage** from DeKalb av to St Charles **water** from DeKalb av to Ponce de Leon av and Leggett to McPherson
1 Atl Tel & Tel Co
11 N. S. Hodges
12 W. R. Sylew
14 W. R. Quarles
15 C. S. Langston
18 T. B. Sumner
21 Mrs M. W. Gray
J. C. Wilson

Alta av ends

28 M. L. Rockmore
29 J. V. Davis
32 A. E. King
33 H. Hayes
36 Rev. J. H. Cowart

Austin av ends

37 H. D. Ross
41 Frederick Hanson
45 W. A. Sims
49 J. H. Hotchkew
55 J. G. Wright
55 V. H. Brierschaber
61 O. M. Mobley
65 C. J. Fox
73 J. O. Valentine
C. D. Maddox
81 E. N. O'Beirne
86 Benjamin Elsey
87 J. A. Scott

Osborne av begins

93 G. N. Croft
94 W. A. Niall
H. O. Dorsey
96 J. H. Hale
97 E. L. Price
100 J. H. Dennis
104 J. L. Dennis
106 Armintie Wright
108 E. H. Pash
W. H. Alexander
W. P. Green
109 Carl Wesley
113 A. J. Still
114 Mrs Maria McMorris
119 Mrs M. G. DeLamatter
123 Guy Holcomb
128 Moreland Av School
131 G. S. Ghear Jr
132 W. J. Wood
138 T. H. Sale
139 Mrs L. C. Flanders
H. E. Maddox
140 C. H. Greenleaf
144 Co of the Kingdom

McLendon av

153 G. A. Johnstone

Euclid av

156 Marshall & Tendergrast drugs
176 H. E. Lawton
177 C. E. Sloan
181 J. Y. Harbison
183 B. B. Trebir
187 J. F. Klaiss
190 W. B. Reeves
195 E. A. Palmer
202 Rev. J. T. Edmondson
203 E. W. Rose
207 Vacant

Mansfield av begins

208 J. R. George
211 O. O. Hale
Mrs A. E. Blackiston
Dr. R. R. Gay
D. S. King
215 J. K. Lyons
Albert Kaufmann
216 B. S. Baker
J. K. Yarnum

Hume begins

222 E. F. Bennett
223 Dr. R. F. Williams
226 C. W. Johnson
228 W. A. Neal
229 E. G. Brooks
230 Dr. L. T. Patillo
232 Dr. J. W. Mills
234 Joseph Leppert
237 W. F. Stanley

Chestnut begins

238 H. E. Thomas
241 T. W. Cimino
242 W. C. Aparto
245 E. D. Gaskin
247 A. H. Fowler
249 C. E. Bennett
250 L. O. Burles

"I am not superstitious but I do believe in Signs."

KENT SIGN CO.

Phone Ivy 1938

33½ Auburn Ave.

AMERICAN LAUNDRY

Rapid Service

QUICK DELIVERY

MODERN METHODS

DRY CLEANING

126 Walker St.

Bell Phones
Main 1016
Main 1017

SOUTHERN EMPLOYMENT CORPORATION
1018 Atlanta National Bank Building
COMMERCIAL AND HOTEL HELP
High Grade Positions Secured for Bookkeepers, Office Men, Salesmen, Etc.
NO CHARGE TO EMPLOYERS. PHONES: Bell Main 3781 Atlanta 869

O. F. Whitten Co.

201 FLATIRON BUILDING

BELL PHONE Ivy 9425

CONFIDENTIAL

LOANS on Furniture, Pianos, Etc.

Lowest Rates Best Terms

Quick Service and Courtesy a Specialty

PINKERTONS

NATIONAL DETECTIVE AGENCY

FOUNDED BY ALLAN PINKERTON 1850

Offices in 35 cities and correspondents in all parts of the world.

522 Hurt Building

Bell Phone Ivy 629 Night Calls Ivy 87 and 1239

Seeger-Walraven Company

Machinery and Mill Supplies

36-38 West ALABAMA STREET

Bell Phone Main 716-717-718

Atlanta -:- Georgia

MORELAND AV N—Cont'd
251 L A Walker
254 John Rooney
258 W C Bennett
Druid pl
267 Mrs T W Wilson
268 J W Bowden
270 Dr H A Davis
272 E W Smith
276 D P Hill
277 P G Webb
278 E H Kelley
279 R L Moss
278 A M Mockenfuss
279 P E Kelley
Albermarle av begins
280 E C Kistner
284 T C Perkins
285 W S Dallas
286 C P Bentley
287 H C Dickmore
288 McDonald Baldwin
291 J O Knight
292 Dr Carl Puckett
293 Mrs Florence McPall
296 John Pearock
299 Rev J H Eakes
302 Carroll McGaughey
306 M G Couch
307 C G Green
308 H T Tobbs
311 J W Honour
North av
315 J K Lyons
316 H P Zobel
344 E H Kimbell
Mrs N P Davidson
W H Draper
Blue Ridge av ends
Fairview rd begins
348 A A Braswell
372 S S Gibbs
Peace de Leon av

MORELAND AV S from 1049 DeKalb av to city limits
Seaboard av
1 Vacant
Hamley ends
45 D A Pirkle
78 Julius Fraette
Wade
93 J E Barnes
Govan begins
95 J T Hunnicutt
105 L C Haines
107 J H Enos
109 J A Cook
J M Johnson
Hardee
113 H W Bryan
E J Simmons
124 R A Traffe
H H Moore
127 Vacant
135 J B Hooper
Central Repair Shop
Boulevard DeKalb
Wylie
247 W E Keenes
249 Charles Wilson
259 A H Keenes
261 W P George
First av
262 J P Waldrip
264 C P McDaniel
Mrs Mary Leibetter
265 J W Hollingsworth
266 Mrs M P Grove
Second
274 C B McDaniel
Kirkwood av ends
281 T B Bryan
283 Mrs A T Stott
300 Mrs M E Dahlgren
325 W H Stange
327 C C Stansbury soft drinks
Fair
334 A M Lassiter
339 M M Orr
340 H J Lewis
373 W L Roeder
382 Mrs M Cook
Parker
387 E E Benedict
396 C G Maner
397 L C Kalb
400 J P Coleman
401 W W Rhyne
403 H C Blake
404 C E Buffington
407 R M Netherland
412 Rev W L Hambrick
415 C C Fobes
417 W H McDaniel
Langley av
418 J W Turner
422 W U Hanks
Flat Shoals av
423 B P Wells
425 K All Christian Ch
443 Vacant
445 Vacant
447 Vacant
449 Vacant
Faith av ends
465 T M Freeman
469 W J McCleskey
475 Hampton Bros meats
477 L W McMullen gro
481 T T Shaw
499 Dr E H P Flesher
Saunders
500 C J Collins
501 C E Clarke
505 J F Brazell
509 J H Johnson
513 P W Pierce
Metropolitan av begins
517 J S Wilson
519 D A Cowan
523 E O Hazebrigg
529 J D Lindsey
Greenwood av
533 W C Hardin
537 J A Hoey
545 Mrs G S Ogletree
557 T O Stundivant
559 J R Linton
Woodlawn av
637 W A Davis
C S Knight
643 H L Garrison
645 John Plessley
Dudley av ends
651 A D Hammock
666 W B Milam
675 F P Folger

MORGAN from 101 N Boulevard e to limits 1 n of Boulevard Terrace **sewerage** from Boulevard to Randolph
45 Ty Collins
104 C B McLendon

MORGAN (Edgewood) changed to Hutchison

MORGAN PLACE rear of 151 Houston

MORGAN'S CROSSING on College Park car line

MORRELL from Simpson n 1 e of Ashby

MORRIS from 73 Robbins w to Hollins 1 s of Glenn

MORRIS (R P) from 8 Mitchell w to 9 Sessions

MORRISON AV changed to Boulevard Terrace

MORTIMER from Arkwright Pl s 1 w of Moreland av

MOUGHRON from 24 Carter w to 25 Maple 1 n of Hunter **water** throughout

MOUNTAIN VIEW 2 miles beyond Hapeville on Central of Ga Ry

MOZLEY from 14 Grant s to Oakland av 3 s of E Fair **sewerage** and **water** throughout

MOZELEY STATION on Marietta car line 16 mi north

MURIEL AV from Clifton ny e to Harold av Druid Hills **sewerage** Clifton to Page av

MURPHY AV from 843 Marietta s w to W & A R R changed to Middlebrooks

MURPHY AV Lakewood Heights

MURPHY AV from 355 Whitehall s 1 e of C of Ga Ry **water** from Whitehall to city limits
Hood dr
1 J H Springer soft drinks
3 Vacant
7 John Barker gro
9 R W Jones
11 Julius Brickner
13 H M Bafford
15 Atlantic Ice & Coal Corp
17 J H Oliver
19 H A Gillespie
21 A J Crawford
Paul Wilson contr
21½ Joseph Murchack
23 Mary A Leibing
25 A K Waits
35 Wesley Beeves
39 R J Wing
41 Frank Christian
43 E D Roberts
Langston
48 Paul Wilson
55 Minnie Byers
Arden av
60 Simmons Co bedsteads
Woodward Invest Co
Woodward Lumber Co
New South Bakery
Glenn
Shelton av
176 W W Grant
G D Sherrill
180 R P Nelson
182 C B Andrews
184 J W Callaway
186 James Harrison
188 W H Lord
Gillette
204 Willingham-Tift Lumber Co
Lillian av ends
Allen av begins
204 David Bichan
208 R H Nesbitt
214 S D Astin
212 S H Wallace
216 Mrs M F Kimbrough
218 Gulf Refining Co
222 Vacant
240 A G Duncan
250 W T Butler
Ashby
300 A P Morgan Grain Co
310 Hanson Motor Co

Lipscomb-Pattillo Fire Insurance Agency

REPRESENTING THE STRONGEST COMPANIES

Fire, Marine, Liability, Auto, Burglary, Accident and Health, Steam Boiler, Plate Glass, Etc.

1505-9 Healey Building Phones Ivy 861-2

M. D. & H. L. SMITH CO.
Manufacturers of
TENTS, AWNINGS, OVERALLS, BAGS AND ADVERTISING NOVELTIES
Gospel Tents, Outing Tents, Camp Furniture, Horse, Wagon and Hay Covers, Cotton Picking Sacks, Flour and Meal Bags
136 1-2 Marietta Street
Phones Bell Main 2400 Atlanta 1606

398 Dowman-Dozier Mfg Co
400 P M Morgan
401 H F Terrill
403 A P Morgan
412 W E Fuller
418 M W Almand
V H Almand
420 J E Lawton
428 J P Garner
430 W H Duncan
434 M W Terrunce

Avon

136 Mamon Peacock
122 L J Callahan
124 C A Eyrich
126 G P Dozier
130 C C Mason

MURPHY'S CROSSING on College Park car line

MURRAY from Bisbee av s e of Johnstone rd (8 Atlanta)

MURRAY HILL (Kirkwood) on N Decatur car line s of Ga R R

MURRAY HILL AV (Kirkwood) from DeKalb av south

2 H F Upshaw
2 Rev C N Donaldson
19 W B Sexton
18 G H Withers
20 J P Nash
24 C T Principe
28 C W Sullivan
30 Ernest Seamans
34 W H Norris
Capt. Sullivan
36 F S Norris
38 T H Triplett
38 T P Cornell
44 E S Carlton

MUSCOGEE AV from 2586 Peachtree rd west

MUSE from Lucile av s to Beecher 1 w of Langhorn

25 J C Cox
James Bramlett
31 H T Yeargin

MYNATT STATION on N Decatur car line e of Oakhurst

MYRTLE (East Atlanta) changed to Dean

MYRTLE from 48 E Merritts av n to Tenth 1 e of Piedmont av **paved** with macadam throughout **water** from Ponce de Leon av to 10th

4 Lizzie Slaton (c)
4 Mandy Harris (c)
12 Vacant
14 Porter Culley (c)

Linden av

27 Vacant
27 Cornelius Stovall (c)
28 John Martin (c)
35 Mattie Lane (c)
37 Frank Harden (c)
35 Robert Long (c)

Inman av

North av

72 **The Gladstone**
R L Smith
H E Evans
R F Henry
W J Thomas
E J Hall
Lucile Hardin
W N Baker
W H Walker
81-83 **Coleman Apts**
R L Hardman
E L Brown
81-83 F A Watt
E G Beaudry
G M Kohn
E A Werner
E W Davidson
W L Pomeroy
Mrs A W May

Ponce de Leon av

115 G M Hope Jr
L L Horter
119 C D Dickinson
Mrs Margaret McCrary

Third

127 F H Cosgrove
127 L K Ambrose
128 Dr E G Ballenger
131 Allan Asher
133 M W Davis
H H Wagenhalls
134 O C Fuller
135 E P Carpenter
C G Aycock
139 E S Hall
143 F E Walker
145 A H Waldon
147 W M Slaton
151 Saul Wiseberg
153 B H Wiseberg
154 V W Wilkinson
157 Clarence May
158 G W Little

Fourth

162 J R Dillon
165 H F Phillips
167 Alfredo Barili
171 W A Calloway
172 Dr W L Funkhouser
177 Cannon Forbes
178 H B Scott
179 H H MacKigan
181 T F Maynard
182 F J Coolidge Jr
185 E C Congdon
193 C J Bloodworth
192 Clarence Blosser

Fifth

193 E D Duncan
197 Vacant
200 Mrs E G Forearre
201 G W Ramer
203 R L Duncan
209 R C Darby
210 Grover Middlebrook
214 Dr W W Blackman
223 G L Morton
224 Dr J W Blosser

Sixth

226 Jason Cannon
227 J S Daniell
229 C E Sherard
231 F A Bergin
232 J A Hynds
233 J V Boehm
236 F G North
237 W O Stamps
242 J W Boobe
246 J D Bowden
247 Mrs H G Armstrong
250 W E Floding
254 Mrs Kate Lovette

Seventh

257 H W Dent
258 S W Gay
261 E H Shaw
262 W H Burkhalter
267 J A Forsyth Jr
265 **Simmons Apartments**
G H Harrell
Charles Simmons
Louis Fox
Mrs Mattie Swanson
272 L H Sanders
A A Doonan
273 W E Carter
277 T W Martin
280 G F Dubasha
283 C J Walker Jr
285b W E Jamieson
286 Mrs N E Smith
287 E H Brookmore
Lott Warren
289 J A Boykin
290 J H Holliday

Eighth

294 W W Norman
296 W H Young
299 Mrs A E Blanchard
301 T K Glenn
302 L L McCloskey
306 W V Stiles
307 T E Blakeman
308 Dr J H Lorenz
310 Vacant
316 Casper Johnson
316a Mrs C G Brown
311 C E Ayers
312 J P Morton
316 Mrs Ernestine Jacobs
319 H W Nicholes
320 V E Gresham
324 E W Doston

Ninth

325 J J Gonzales
327 H T Dorris
328 F H Reynolds
329 J C Slaton
332 T G A Randle
333 Charles Adler
334 M P Goldstein
337 H M Blackburn
340 Mrs M C Osborn
341 A G McMillan
343 H M Scott
345 Edward Mohlag
348 Mrs S L Jones
349 W S Eakin
351 Mrs L L Murphy
352 M R Hall
353 R E Hope

MYRTLE (C P) from E Howard av n to E Merritts av

1385 Clifford Adkinson

NABELL (E P) from 608 N Main w to limits

209 W H Caldwell
213 E G Nabell

NABER AV on College Park car line 1 mile s of Ft McPherson

NACOOCHEE DRIVE located in Peachtree Heights Park

NAPOLEON N (C P) from 659 W Harvard n to Lyle

110 Wm Walker (c)
112 Arthur Stacey (c)
115 Jessie Thomas

NAPOLEON S (C P) from 662 W Harvard s to W John Wesley av

111 Jerry Pride (c)
115 J F Dorsey

NARROW AV from 171 Berean av e to 48 Cameron 1 s of Woodward av

NASSAU from 48 Spring to Barlow **paved** with wood blocks

22 J E Carathers phys

NEAL from Vine w to 575 Ashby 2 n of Jones av **sewerage** Ashby to Griffin **paved** with rock and chert from Majestic av to Chestnut

21 Vacant
23 Zeb Woolfolk (c)

Sunset av

24 Vacant
26 Vacant
28 Vacant

N. P. PRATT LABORATORY
ANALYTICAL CHEMISTS
Manufacturers Carbonic Acid Gas, Epsom Salts
90 Auburn Ave.

The BANKERS ENCYCLOPEDIA
CONTAINS A Synopsis OF THE Banking Laws OF EACH STATE Revised to Date
ALSO AN Up-to-Date Map of each state as well as the PRINCIPAL RESERVE CITIES
FOR SALE BY R. L. Polk & Co. Detroit

THERE IS MORE POWER IN THAT GOOD GULF GASOLINE AND SUPREME AUTO OIL
GULF REFINING COMPANY

MORE GOODS —ARE— BOUGHT —AND— SOLD THROUGH THE Classified Business Directory THAN BY ANY OTHER MEDIUM ON EARTH

FRANKLIN & COX, Inc.
RELIABLE Druggists
Chemicals
Physicians' Supplies
Toilet Articles
Prescriptions
Soda Fountain
Cigars, etc.
24 to 26 Whitehall St.
Phones Main 265-266

WALKER ROOFING CO.
We will reef anything, anywhere, with any material, at any time, and do it right.
273 Marietta Street Phone M 4075 Atl. 637

NEAL—Cont'd
32 S F Stimsonton
Griffin
34 Rev A L Flatt
35 Jesse Lumpkin jr
39 J P Glore
Chestnut
40 Z E Hudgins
F H Martin
45 G G Thomas
51 L E Welsh
52 A H Turner
J H Davenport
53 E H Langley
54 W F Lackey
57 W A Hargrove
59 C H Drummond
60 J S Smith
62 Y A Furth
63 C D Reed
64 J A Langley
65 G S Dowdy
Newport
66 J H Chambers
Franklin
100 D L Walden gro
Oliver
105 R C Sheppard
106 R E McLanahan
107 F Y Martin
108 Z N Farris
110 W C Patton
111 Mrs Mary Francis
112 N A Abbott
113 G M Rowe
115 J O'Shields
116 W J Humbo
Lindsay
117 J A Logan
118 J W Flournoy
119 J L Eskew
122 Vacant
126 R H Hosea gro
NELMS AV (Edgewood) from DeKalb av n to McLeanor p e of Mayson av
12 W H Morgan
13 Lyle Reynolds
17 J B Allen
23 D H Vandergriff
NELSON from 161 S Forsyth w to 115 Chapel **paved** with asphalt from Forsyth to Madison wood blocks Madison to Elliott granite blocks Elliott to Walker macadam Walker to Chapel **sewerage** from Mitchell to Chapel and Madison av to Forsyth **water** Elliott to Chapel
5-11 Liquid Carbonic Co
10-24 Montag Bros stors
13-17 Hirshberg Co wholesale stationers
18-21 M L Schlesinger candy
Madison av
17 Preston Long
24 Thomas Malone
58 John Deere Plow Co
69 J F Coggin
73 W A Ford
77 Manson Simpson
A P Baggett
81 M C Thompson
87 Austin Pope
93 Vacant
Mangum
94 G D Callahan
98 Jim Lee laundry
101 G W Puckett
102 E A Wigley
Walker begins
111 J A Potter
117 Mrs Sue Justice
122 J A Hollworth
127 E H Nolan
128 Vacant
129 J D Tatt
131 Vacant
132 R H Banks
135 R E Lowe
Haynes
139 Mrs Ella Morgan
141 Mrs A A Davis
142 W A Campbell
145 R H Hay
150 C L Dickes
154 F O Gustafson
155 J H Terrell
158 R H Bell
159 T J Akridge
Tatnall begins
161 R E Russell
162 Alex Hester
166 J W Fry
167 O A Furrie
170 Arthur Robertson
172 W A Prince
178 Vacant
177 Mrs E M Brannell
180 Vacant
181 E F Wethington
185 Daniel Gaze
190 R L Wise
NESBIT from 456 Luckie w to 195 Plum 1 s of W North av **water** throughout **paved** with macadam from Plum to Luckie
9 J F Poole
10 J P T Rogers
11 Mrs S D Jones
J J Smith
Ivy Smith
Pattie Dearing
12 R C Mills
NEW (Edgewood) from Wesley av e 1 s of Ga Ry
NEWMAN from 181 E Cain e to Ellis 1 w of Port **sewerage** from Cain to Ellis
NEWMAN AV on College Park car line 1 mile s of Ft McPherson
NEWMAN AV (R Pt) from N Main n w to limits
100 P M Spear
103 J A Dawson
104 G T Farrar
105 Mrs J P Trusley
J T Miller
114 J H Whaley
115 P K Smith
120 G M Nixon
121 J J Montgomery
122 Mrs W E Foster
126 D M Jordan
131 K S Gray
134 M S Thompson
245 Mrs H A McKinnon
Lonnie Preston
247 A H Suttles
249 J H Stanford
251 H J Horan
254 W P Middlebrooks
NEWPORT from 586 Simpson n to Jett 3 e of Ashby **sewerage** Simpson to Neal **paved** with rock and chert Simpson to Neal
1 James White fol
14 W S Farris
28 W H Robertson
40 J F Farris
Proctor
41 F D Cagle
43 T C Chambers
44 S T Little
45 L L Chapman
47 P H King
49 J T Martin
61 Vacant
Simpson
52 Mrs Florence Flowers
54 W M Guthrie
55a W A Gilbert
56b J E Smith
59 Wm Chambers
60 T J Griffith
61 Homer Ashley
65 A C Ashley
68 H R Martin
69 J M Langly
G W Padgett
70 S G Hallee
71 T D Gibbs
74 D I Melton
76 Vacant
Neal
82 H R McConnell
84 W R McDaffie
86 Rev J L Jones
88 Tillie Ellis
90 J T Dorn
92 J C Alexander
A W Brown
94 J H Eskew
NEWTON from 213 Ellis w to 167 Davis 1 n of Foundry **sewerage** from Boyd fly to Mangum **water** from Elliott to Mangum **paved** with macadam from Mangum to Ellis
NEWTON AV changed to Stockdell
NEW YORK AV (Edgewood) from Arizona av e to city limits 1 n of DeKalb av
1 E H Martin
5 G C Lindsey
12 D I Reed
14 J P Jones
15 A H Golden
18 Vacant
22 F I Cole
24 Vacant
NILES AV from A B & A R R w to Iles 2 s of Marietta **water**
110 G C Patterson
114 Mrs R V Youngblood
Lewis Riddle
116 J T Swords
120 W E Smith
121 W T Knight
122 Milton Hayes
124 J L Pennington
125 O C Parlow
127 W L Hall
129 Robt Jackson
131 W T Knight
NINTH from 245 Myrtle w to Jackson **water** Myrtle to Taft av **paved** with chert throughout
14 G E Black
17 Wm Van Goldsmith
18 J C Logan
22 J E Williams
25 J L Moon
26 W H Owens
29 B L Berry
34 M S Baughn
35 May Epstein
37 R F Marion
Bedford pl
10 W O Starnes
L J Haley
A V Overshiner
M B Crosby
11 J M Bullock

Skinner Bros. Transfer & Storage Co.
PACKING AND STORAGE
Special Attention Given to Moving Household Goods and Pianos
Telephones Bell Main 3121 Atlanta Main 879 163-165 WALTON ST.

NORTH VIEW CEMETERY

ATLANTA'S MOST BEAUTIFUL CEMETERY

Office: 531 Candler Building Bell Phone Ivy 1624

43 Mrs M H Cobb
45 W H Waldron
52 J S Johnston
53 F E MacKnight
62 C N Anderson
66 A J Hansell
69 E G Akin
72 C P Roberts
74 Vacant
77 Mrs Lila Harrison
78 Dr J A Lark
81 R D Cruse
83 J C Tapder
87 R D Hutchinson
88 G W Wilkins
91 Paul Reese
118 J W Mulligan

NOLAN Lakewood Heights from Mill e to Grant 1 s of McDonough rd

NORA HILL see Chatham

NORCROSS (frm) 19 Lee w to 179 Ashby 1 n to Park **paved** with macadam **sewerage** and **water** throughout

11 S T Nicholson
14 R W Wilson
15a T K Fuller Jr
15b H C Selke
17 J J Spratlin
29 C M Settle
L S Harper
21 R H Smith
23 A C Whitehead
31 L C Huff
33 J C Snow
37 V C Martin
39 S T Watkins
Mrs S E Stafford
45 A L Poole
47 Tom Camp
C P Lyle
48 W T Ruff
51 C E McCallum
54 H A Whitmire
55 J T Malone
A E Richardson
56 A J Stewart
59 R W Westmoreland
63 H A Watts
69 C H Donnelly
81 E A Coggins
E E Coggins
82 S H Griffin
83 Mrs Jennie Beck
Mrs Susan Jones
84 C O Craft
86 J W Duncan

NORFOLK from Ary Simpson n to Bay 1 w of Ashby (continuation of Elliott) (B W)

114 J B Wade
116 D F Evans

NORRELL see Lindsay

NORTH AV E from 251 W Peachtree e to Candler **paved** with granite block Peachtree to Myrtle and macadam Bedford pl to Boulevard macadam Highland to Moreland **sewerage** from W Peachtree to Kennesaw av Highland av to Daley **water** from W Peachtree to Kennesaw and Seminole to Moreland

7 Pi Kappa Phi Frat House
10 Jno Danielson
12 Mrs Mary Mitchell
J H Gaither
E A Peeples
15 Mrs M A Hall
16 R H Conner
16 Mrs Jande Howie
17 Mrs Reima Baldwin
21 Mrs Chas McKinney
22 Eng Co No 11
25 R A Broyles & Co gros
28 Mrs Leslie Hannah
29 G H Tribe
30 Vacant
37 Gilbert's Garage
42 Vacant
46-48 Sho Nath Motor Co
50 C C Cunningham (c) tailor

Peachtree

69 North av Presby Ch
78 E O Miles

Courtland

81 B H Dyer
83 B F Richmond
84-86 J W Wilson Jr
E E Partridge
Mrs J C Roush
W H Saxton
Miss F A Hunnicutt
V L Gresham
Mrs G V Kelly
85 L C Schelpert
W H Chambers
87 Vacant
90 J A Williamson
90½ J E Sisler
95 **Livingston Apts**
W O Deans
Derwood Dawson
F W Johnson
S D Kelz
H W Tolbert
Helen M Dicks
Chas Weltsaier
Van Wilkie
W R Cline
R A Hoffman
C J McClure
D J M Green
Ralph Blanchard
A E Benson
L E Sargent
Edward Schiller
M W Howard Jr
F G Bilber
C D Johnson
J E Barnes
E N Brewer
R J McCaughn
R H Koons
Mrs F B Matheny

Juniper

Willow ends

103 Mrs A R Alexander
107 G J Dexter
109 C P Byrd
111 T A Swafford
117 D R Trammell
120 L J Evans
J T Covington
121 W W Askew
123 C J Strom
124 J A Halford
125 T W Dessington
125 Mrs M O Page

Piedmont av

126 E M Jones
J F Berge
128 G C Mizell
Reid Whitaker
131 E M Harwell
141a G A Ihata
147 Unised Laboratories Co
Hall Grunwald & Co cigar mfrs
M K Berger
Martin Klausman
159 F H Finch

Myrtle

165 S F Bayles
169 F J Cohen
171 A M Dunn
H N Hall
175 E N Hodgin
177 W D Scott
181 Jno O'Brien
189 B F Lloyd
193 Julius Rivers (c)
201 Daley Grocer (c)
203 Rold McMichael (c)
205 Melvin Moore (c)
207 Chas Morgan (c)
209 Preston Wakefield (c)
213 Lillie Shiate
215 C A Zilling
221 J E Proctor

Bedford pl

Nutting ends

255 J D Pruitt
257 J F Dobbing
Rhb Dussle
259 B L Brooks
267 Mrs E G Ecklord
M L Wise
C J Simmons
L W DeMotte
271 J H Joey
273 J R Bailey
275 A R Stewart
279 Dr J T Gault
280 K W Brittain
283 Gadsden Russell
284 Mrs S C O'Keeffe
288 Mrs Isabella Battle
289 J W Wilson
290 North Av School
293 W A Hemphill

Hunt

294 Dr J R Duvall
296 L L Arnold
299 T E Screven
A S Hester
302 W B Howard
305 G D Snow
314 J G Rainey
315 W T McCollister
319 Mrs I W Robinson
C S Burgess

Jackson

322 J L Gilbert

Boulevard

324 W J Kalls
329 Vacant
337 B R Hiller

Kennesaw av ends

391 W P Fraser
414 W E Dupre
425 A T Spalding jr
426 Albert Chambers
437 M H Andrews

Randolph

634 R L Stern
635 H A Berwald
639 J T Hashel
641 H E Bates
642 Leo Freeman

Linwood av

716 C F Blount
720 S D Little
746 Highland Av School
776 R F Head
780 Geo Ripley Jr
W O Welch
788 Dr I N Stowe

Mizzula av

Highland av

821 W M Perryman
823 E H Brown
825 W B Branham
831 C E Shepherd

Seven av ends

869 T H Gray

F. GRAHAM WILLIAMS BRICK CO.

INDIANA LIME STONE

Phone Bell Ivy 1733 **CANDLER BUILDING**

Atlanta Milling Company

Manufacturers

Capitola and Miss Dixie FLOUR

Mountain Rock Meal

Distributors

Oats, Hay Mixed Feed Cotton Seed Products

PHONES:
Bell M. 1188
Atlanta 1189

THOMAS & THOMAS

Home Office Representatives

Group Insurance Dept.

Aetna Life Insurance Co.

1520-21 Healey Build'g

PHONE BELL Ivy 8526

PLUMBING

Good Work Right Prices

Belcher Heating & Plumbing Co., Inc.

24 S. Pryor St.

Phone Bell Main 2260

WALL PAPER

HIGH CLASS INTERIOR DECORATIONS

PHONE IVY 459

107 N. PRYOR ST. Opposite Candler Bldg.

FRIDDELL BROTHERS

NORTH AV E—Continued
575 G W Payne
594 A C Johnson
607 S P Neely

Moreland av

611 L W Grunado
612 J T DeLasseribe
615 E A Holbrook
616 E H Rosecrans
618 J P Trotti
619 T J Thompson
622 M J Bernard
623 Mrs Martha Flynt
625 M E C Yorstoun
633 J S Dickert
637 M K Webster
663 J G Pasco
664 Eugene Bagland
668 A A Wynsberg
1007 N W Wing
1009 Walter Hank
1029 W E Johnson

NORTH AV W from 231 W Peachtree st to Ashby paved with rectangular Williams to Marietta wood block Williams to Peachtree water Peachtree to Ashby sewerage W & A R R to W Peachtree

11 Sigma Phi Epsilon
13 W W Mennlinger
15 F H Jones
19 C L Williams
19 Mrs Marion Vaughan
19a Mary Prentiss
23 Wm H Gorman
24 Mr A F Hallman
25 G H Hall
30 R O Flynn
31 Mrs E W Wilcox

Spring

35 Kappa Alpha Soc
38 R S Armstrong
39 O D Gorman
40 Y A Gresham
42 Mrs M M Tutor
43 Alpha Tau Omega
46 Mrs Beulah Dobbs
47 R C Williams
50 Clarence Ivy
51 Mrs A M Burks
52 Sigma Nu Fraternity
55 Phi Tau Chapter Hse
56 W C Whetstone
58 Mrs M M Lane
61 Mrs L S Randall
66 T H Hancock
70 W A Love

Williams

73 Ted Minahan
A J Heard
74 J C Henderson
78 Raul Stocking
79 Mrs C Bancroft
79 H L Fincher
82 G C Daniel
83 H P Hancock
84 Mrs A G Flournoy
87 Dr G T Walton
T E Tully
90 W M Camp
93 Mrs E Y Miller
97 Mrs S A Devereaux
98 Mrs Mary Smith
99 J W Barwick

Orme

126 Tech Y M C A
Tech Athletic Assn

Fowler

132 K G Matheson

McAfee ends

137 W H Emerson
144 Mrs C McDonald
165 Ga School of Tech
Schools of Military Aeronautics
169 J J Baker
172 T L White
178 Mrs S H Sewell
189 W A DeRoth

Cherry begins

189 Mrs M E Wood
196 Mrs Lulu Stanfel
197 Cox & White drugs
C W Mills
198 C S Rhodes

Hemphill av begins
Luckie ends

205 W M Bagg
206 Vacant
208 Mrs Celia Harvey
W H Blalock

Plum

210 J P Padgett
211 Vacant
212 W T Coggins
218 Vacant
225 H P Saylor
227 J R Thurman
229 J K Holland
241 N P Black Kindergarten
251 C H Percival
252 Consumers Ice Co
253 W H Villings
255 Mrs H M Pennington
258 All Saints Church
271 Mrs W I Hunton

State begins

287 Atl Gear & Mach Co
A A DeLibach Mfg Co
mill mach
288-S Reed Oil Co
272 Frederick Disinfectant Co

Marietta
See Ry
Gray

325 Annie Welburn (c)
329 Hattie Martin (c)
334 Mrs Fannie Moore

Davis ends

341 Hallie Hunnicut (c)
342 Alice Crawford (c)
345 Vacant
347 Vacant
348 W Richardson (c)
349 Bessie McClure (c)
351 Wm Gill (c)
357 Lizzie Jones (c)
359 Dora Brown (c)
361 Emma Wright (c)
362 Maggie Freeman (c)
363 Wm Partridge (c)
364 Jas Lewis (c)
366 Vacant
366 Essie Wallace (c)
367 Warren Smith (c)
368 Joe Randolph (c)
369 Wm Jennings (c)
370 Vacant
371 Wm Goldberg gro

Strong

372 Norman Monroe (c)
372a Carry Johnson (c)
373 Chas Johnson
374-66 Morris Mandler gro
376 Hattie Brach (c)
378 Isaac Dubose (c)
379 Mart Black (c)
382 Carrie Williams (c)
383 Wm Noble (c)
386 Mrs May Chatman
389 Tanders Moody (c)

Kennett

391 Henry Rent (c)
392 Wm Balden (c) gro
394 Wm Lonch (c)
395 Henry Rent (c)
396 Wm Baggins (c)
398 Wm Walker (c)
402 Jas Eubridge (c)
404 Mrs Patillo (c)

Lambert

414 Jno Hopkins (c)
416 Vacant
418 George Mossley (c)
420 Emmet Frazier (c)
422 Laura Reese (c)

A B & A R R

469 Nelson Bowen (c)
472 Albert Dallas (c)
473 Robt Bowen (c)

Travis begins
Julian begins

509 Martin Miller
513 R E Clark
515 D C Melton

Sunset av ends

519 Robt Gelswell
Frank Baker
523 Robt Butler
525 R N Barrett
527 G W Smith
528 W T Ansley
534 A N Poore
535 Jas Petty
543 J T Garrett
547 Wm Head
548 J H Brennan

Griffin

548 R P Barrett
550 N H Thomas
551 Vacant
552 Wm M Wisson
557 J M Harris
560 J H O'Shields
561 W T Beavers

Chestnut

657 David Gobles

English av

705 J A Fetter
708 C W Rice
717 Homer Clay
732 F A Clark

Parnes av

734 W D Echols
735 L F Echols
737 Dr F G Anderson
724 G C Payne
726 Jas Hayes

Oliver
Ashby

742 H G Perkins (c)

NORTH HENRY begins at 213 Greenberry av s to Columbus pl 1 block w of Lee

NORTH LAWN (formerly part of Ella) from Henry w to Lee 1 n of Lawn

NORTHBOURNE from 1569 Highland av w to Boulevard

NORTHERN AV from Peachtree to S Delta pl 1 n of E Pale

NORWEST (Cook's District) on River car line

NORWOOD STATION (Kirkwood) on N Decatur car line

NORWOOD AV (K) from E Boulevard n se E DeKalb 1 e of Kirkwood rd

A W D Odom
23 J M Black
24 J P Downing
102 T C McElroy
105 W T Johnson
111 M W Geiss
119 H H Valentine

BICKERSTAFF, RICHARDS & CO.

108 Hurt Bldg.

General Insurance

Fire, Liability Automobile Accident, Health Plate Glass Burglary

STRONG COMPANIES

BEST SERVICE

PHONES
Bell Ivy 2767
Atlanta 4221

Home of Nettleton & Howard & Foster Shoes

Daniel Bros. Co. 45 - 47 - 49 Peachtree Street

S. A. WILLIAMS LUMBER CO.
GOOD LUMBER And Anything That Can Be Made From It
Office and Mill 254 ELLIOTT St. BOTH PHONES 325

131 G A Campbell
L R Clark
133 W T Ivey
137 C R Kadel
141 R H Stanton
143 L R Waller

NUTTING from 156 E Merritts av R to 250 North av 1 e of Fort **sewerage** from Merritts av to North av **water** from Merritts av to Linden av
1 Jno Robinson (c)
3 J Oliver (c)
44 Francis Bagwell (c)
46 Maggie Robertson (c)
48 Miss Lois Hoffins
54 F C Cole (c)
56 Eugene Brown (c)
62 Susie Collins (c)
64 Oliver Houston (c)

Linden av

73 Wm Griffin (c)
77 Tilman Garrett (c)
87 Adaline Sharp (c)
89 Alex Hill (c)

OAK from 639 Whitehall w to L & N R R 2 e of Gordon **paved** with macadam from Whitehall to Culberson **sewerage** throughout **water** throughout
23 Mrs H W Binns
Mrs Kate Pope
32 Mrs E J Holland
33 Mrs Susie Treadwell
J L Tolbert
34 K D Thomas
Dora Gibbs
36 R P Thompson
Mrs Daisy Malone
38 D J Baker
38½ Lillie W Clark
39 W H Redwine
41 G L Haney
44 C E Thornton
J P Askew

Lee

58 G A Gordon
59 Mrs Adelaide Seay
61 Mrs M J Cofer
62 Mrs Reynolds
63 Mrs G D Howell
65 Leon Boyce
H S Schmid
69 W H Hodges
70 Mrs Ethel Maury
72 Mrs E O Lewis
74 R J Simpson
W T Rooks
76 E P Williamson
78 G W Eller
R R Reid
77 A E Kelley
C A Belt
79 A J Vinink
81 H C Thompson
R H Lanham
J O Davidson
83 J M Williams
85 W A Rosser
Mrs Emma Murphy
87 F O Allen
J M Hammond
89 L F Chapman
97 S S Edwards
99 A H McDonald
Chas Babb
91 A S Knight
93 H L Campbell
94 T A Richardson
S W Kenan
98 T H Pitts
103 C V Lytch

Dunn begins

[illegible] **Oak Apts**
H S Herman
A H Ramsey
R G Taylor
Mrs M E Patterson
[illegible] Henry Hendrix
[illegible] G D McGahee
[illegible] J B Reynolds

Ashby

[illegible] J J Logue
[illegible] J M George
[illegible] W F Evans
[illegible] S H Doss
141 M S Gathright
145 H D Harris
146 M M Evans
147 C H Mitchell
148 W L Smith
151 S E Posser
152 J I Oberst
Oscar E Bragg
155 C H Meyer

Howell pl ends

163 C P Aiken
163 C S Mathis
164 J J McCray
166 E H Maxwell
167 Alice Turman
169 Joseph Roberts
171 P B Childs
172 C H Higgins
172a P B Ford
173b A O Lindsley
174 F M Tuft
176 L O Williams
180 Jno P Hammon

Peoples

182 R M Brandon
184 O A Gunnell
186 T L Jones
188 H J Bruce jr
Carroll Foster
200 E B Atkinson
202 G F Jones
204 C J. Pendley
H G Thrasher
206 D C DeLaney
207 H A Binford
208 Mrs M J Sells
209 W J S Upshaw
211 J K Piper
212 Jerome Jones
216 E N Upshaw
225 O A Sharpless

Culberson

231 C J Thornton
232 V L Sox
234 L F Livingston
235 Mrs A D Wells
239 Mrs Margt Freeman
239 Jno W H Eastman
242 J W Brownlee
245 L A George
247 Mrs M M Horton

Lawton

251 E H Norris
254 Mrs A D Martin
W J Posser
255 H H Fuller
256 D T Murphey
263 D E Green
264 J W Walker
265 W L Hardin
271 G L Adams
274 C H Varner
J M Austin
275 W S Stroud
276 G A McGaughey gro
278 W S Stroud gro
279 W C Griffith
280 L W Rogers Co grs

West End pl ends

286 C A Hopper
A L Steel
287 Fred Allen
[illegible] H C Fields
291 T J Head
S R Gunter
294 Mrs A G Lorett
298 S P Williams

Durgan begins

300 L H Jacoby
301 S D Cochran
302 Hugh Woodham
305 H E Parr
311 S T Fagan
312 M P Miller
316 H G Finch
318 J A Gunter
319 J R Perry
R S Fleming
[illegible] W F Rogajski
324 J S Gatewood
J C Caldwell
325 Mrs Zula Walters
327 R A Gunter
328 J P Power
341 R M Everett
345 Justina Weideman
347 Abe Humphries

Holderness

348 H F Kroeber
349 H A Steiter
350 A G Binford
351 A P Alexand
351½ Joseph Greenleaf
355 A C Hones

Atwood

355 R L Kilker
356 C E White
R D Wilson
358 J E Meeks
359 J M Wilson
361 Mrs B E Rial
364 W W Strong
J N Jones
365 Mrs V E Farmer
366 C C Chamberlain
367 J N Watson
370 T C Harris
371 D B Bryant
373 J M Mauldin

Hopkins

374 J T Farmer
375 A S Douglass
376 B F Starr
377 J W Chappell
Lewis Parker
378 W P Blackmon
379 Chas Schoen
380 J M Sizemore
381 E W Higham
385 L Zingarelli

OAK from C of Ga R R opposite 300 end of Ft McPherson s 1 block

OAK (H) from Atlanta av e to Hoke

OAK (Hill's Park)

OAK (Capitol View) from Dill av s to Dockner av 1 w of Stewart av changed to Athens

OAK (E Pt) from 401 W Ware av s to W Spring av

OAK (Kirkwood) from Ga R R to Troth 1 w of Howard
S J T Martin
60 J T Royster

OAK (O C) changed to White Oak av

OAK GROVE (Cook's District) from 261 Bellwood av s to limits 3 w of Ashby R F D No 5

OAK GROVE AV from Flat Shoals av s 1 e of Metropolitan av

Everything Man Wears
Daniel Bros. Co. 45 - 47 - 49 Peachtree Street

Austin Bros.
BRIDGE BUILDERS
DEALERS IN
Structural Steel
Road Machinery
Steel Convict Cages
156 Greenwood Avenue
ATLANTA
Bell Phone Hemlock 940

DRY CLEANING
Quickest and Best Service
We do your work the way you want it and return it when you want it. No vexatious delays, because we have the experts and facilities.
French Dry Cleaning Co.
JOSEPH MAY & SONS
Bell Phones Ivy 676, 677, 1338
Atlanta Phone 4266
168 Peachtree Street
DYEING

Dowman-Dozier Mfg. Co.

596 MURPHY AVENUE

The Largest Sheet Metal Works in Atlanta

Cornices
Skylights
Ventilators
Metal Windows and Doors

PHONE
West 104-105

Thos. C. Dunlap & Co.

Consulting Accountants

Special Examinations
Systems
Reorganizations
Income Tax Returns Compiled

511 Hurt Bldg.

PHONE
IVY 2415

BESSIE ANDERSON PUBLIC STENOGRAPHER
MULTIGRAPHING
Phone M. 4980 825 Atlanta National Bank Bldg.

OAK GROVE AV—Cont'd
15 J M Mabry
23 J T Stewart
28 J T Boring
OAK SHADE address (rail) Atlanta R F D 7
OAK VIEW (Decatur) on S Decatur car lines
OAKDALE ROAD (Druid Hills) from 961 Ponce de Leon av s to Euclid av and n beyond city limits
s S C Dobbs
17 C B Shelton
24 Sigmund Moring
27 Forrest Adair jr
28 A P Coles
29 P W Wilcox
30 C C Thorn
31 W M Rawling
34 J N Malone
35 T C Erwin
37 W T Downing
38 L J Elsas
39 H P Terrance
44 A P Giles
OAKHILL AV from Lillian av s to Pearce l w of Stewart av **sewerage** Gillette to Pearce
36 K A Scoggins
38 G W Bigman
40 W G McCart
41 C A Green
42 E W Anderson
43 A A Flury
44 S H Dailey
H W McGill
45 J S Jones
46 J W Huey
47 L R Milam
48 R T Davis
49 J M Painter
50 O Y Branson
52 J H Ayers
52 C C Player
52 W E Cobb
53 J H Flury
57 G A Maddox
W J Heard
OAKHURST on N Decatur car line e of Kirkwood
OAKLAND AV from Ga R R 81 w end of Oakland cemetery s to city limits e of Grant **paved** with macadam from Fair to Glenwood av **water** from Ga R R to Fair and Woodward av to Orleans **sewerage** from Fair to Orleans and Pavilion to Augusta av
17 Kennedy & McGinnis Co timbers
23 Mattie Smith (c)
29 Mary Gay (c)
37 All Hosiery Mills
Biggers ends
52 Sol Taylor (c)
55a Sarah King (c)
55b Thos Willingham (c)
Hunter
Fair
51 C R Madburn
52 W H Fowler
52 C L Eddleman
56 G P Wingo
59 Mrs S A Knight
60 P M McDonnell
61 Johnnie Kendrell (c)
63 E J Pate
64 H A Gray
65 W L Rilalds
69 Mrs A F Ainslie
Woodward av
319 C F Schubart
321 A S Mapps
G W Martin
326 F E Smith
E N Moroskky
327 J M Spinks
329 W J N Cook
Mrs Mary E Coker
332 J A Manning
333 J W Turner
335 A L Turner
337 C H Roberts
339 Mrs M T Kaltenborn
340 S M Smith
341 J A Fuller
342 J P Berry
344 L N Lagomarsino
345 F M Brittain
349 R O Fitts
J E Moore
349 Vacant
Bryan
350 Henry Simmons
352 Engine House No 16
372 C W Samples
374 H E Taylor
375 C P Osburn
376 E G Lester
377 W J Calloway
378 D D Henry
379 G H Lipman
L B McClanes
Robt M Matthews
382 Mrs E H Robb
T G Foote
385 J G Bush
387 T C Bowler
J E Morrow
390 J H Shipley
391 W S Ellis
E N Jordan
393 Mrs C Hunnicutt
Glenwood av
211 S W Cartler
215 Mack Britt
215 H A Hilderbrand
219 J M Henderson
220 J D Astin
225 T E Jernigan
226 D L Mayfield
J D Mayfield
230 Miss C Mabry
Sydney
233 R B Stutsdge
235 M H Cooper
242 Mrs A E Lilly
244 D W Warren
246 C W McKinley
247 L E Wadkins
250 J E Hutchinson
251 J T Plunkett
254 D M Deltch
256 R E Robertson
G E Miller
261 F H Klingenberg
262 F H Bostwick
Orleans av
267 Dr W W Norris
Dr J N Norris
271 Clarence McMillan
Milledge av
291 A N Wyatt
292 O T Camp
294 J L Holbrook
297 J N Dasher
298 C F Lehman
312 J C M Sneed
314 H A White
315 C L Lamberg
Glenn
Pavilion
216 J E Bradford
222 J J Osborne
276 Mrs N E Harrell
278 C M Thurman
280 W H Milliean
282 Mrs Flora Courson
283 A H Greenman
285 J H Hall
287 E C Bostwick
289 McTyre Varner
Ross
291 W J Roazan
292 Walter Boyd
G W Brooks
293 O E Jones
295 G T Brownell
296 B L Fincher
297 J L Cone
299 J S Norris
300 C E Walker
302 E E Posey
302 F J Jenkins
304 E S Jenkins
306 C E Johnson jr
310 G H Gechman
Augusta av
OCMULGEE from 111 Wells s to 32 Glenn l n of Sou Ry **sewerage** from Whitehall to Glenn
17 Claudie Brace
Daisy Smith
28 Vacant
31 A F Gallowhon
35 Mrs Dora Morris
37 Vacant
39 Vacant
41 R R Bell
OGDEN from W Fair n to Parsons l e of Ashby
OGLETHORPE AV from 277 Lee w to L & N R R l s of Gordon **paved** with macadam from Lee to Peoples **sewerage** and **water** from Lee to Grady pl
16 Hettie Miles
17 A B Varner
T S Alexander
20 P H Lindsley
21 E E Hearn
E C Williams
22 J H Hambrick
25 W R Lipscomb
27 R E McElroy
Evans
29 C V Stephens
31 Vacant
41 J E Jackson
43 H D Hudson
L H Hudson
45 S A Eubanks
47 D W Walker
49 J H Weaver
50 C J Kirklighter
51 W H Tanner
52 O S Engle
Mrs Addie Spinks
54 T R Martin
55 Mrs M L Spinks
57 E C Henderson
S J McDonald
58 J B Davies
61 J W Tankersley
F H Flury
63 W H Craig
Ashby
52 C C Berry
53 C P Jackson
57 L C Satterfield
61 W A Northington
W W Edwards
65 J R Thurman
J M Harkins
69 J L Winston
J J Sullivan
101 Mrs Grace Bennett

SIGNS

Store Front Signs, Office and Window Lettering, Card and Muslin Signs
Carved Wood and Electric Signs
MASSENGALE BULLETIN SYSTEM

Phone Ivy 400
50 EDGEWOOD AVENUE

BELLE ISLE Service Garage

ROAD SERVICE OPEN ALL NIGHT **TAXICABS** THIRD AND PEACHTREE STS. Bell Phones Ivy 298 and 2337

103 S L Peck
J L Freeman
105 E T Kirkland

Gordon pl

107 T M Johnson
111 J J Brooker

Axelle begins

113 J B Elliott
Mrs Sarah Barker
115 A L Wise
119 Mrs M Hammond
123 N W Wise
125 A D Mullaughey
M B Spencer
129 A E Archer
131 J W Pound
132 O D Witherspoon
133 H J Smith

Peoples

152 B L Harwell
153 J E Branch
T S Branch
154 H D Weaver
156 S C Williams
158 Mrs M W Hendrick
162 W J Latta
Rev W Batts
163 Vacant
170 T W Nations
171 W W Whittington
172 J B Barton
174 L S Bauknight
Jas Wilson
175 Mrs M A McEachern
176 E P Mathews
178b V F Rowan
179 V M Tumlin
W E Word
183 C D Beeland
186 H L Wills
189 J C Chiles
190 J E Abel
193 H T Burton

Lawton

215 C L Lincoomb
217 G E Wilhelm
Mrs Anna Allen
220 W M Castleberry
W C Parkill
227 H L Carroll
230 J L Poindexter
231 David Rothschild
233 J H Mitchell
J F Carroll
238 Albert Fons
237 H W Underwood
239 L W James
240 C L Jones
244 D O Gogbill

Queen ends

246 L R Slaton
J D McKinny
249 Louis Morris
254 Hilliard Way gro

OGLETHORPE COURT at 44 E Gain

OLD MILL ROW from 1 Evans Drive at Fort McPherson Station

OLD PLANT STATION (Cook's District) on River car line

OLD WATERWORKS ROAD Lakewood Hgts

OLD WHEAT from 187 Bell s to Bradley 1 n of Auburn **sewerage** from Fort to Jackson **water** from Bell to West

7 Henrietta Chatman (c)
9 Edith Cradiff (c)
19 Annie Weems (c)
21 Joseph Reese (c)
23 Hattie Walker (c)
13 Fred Adams (c)
14 Magnolia Collins
17 Cordelia Towns (c)
19 Estelle Shepherd (c)
21 Cornelius Griggs (c)
22 Wm Brooks (c)
24 Vacant
25 Hattie Davis (c)
28 Blanche Burwell (c)
30 Willie Murphy (c)

Fort

35 Hannah Bones (c)
37 Wesie Willis (c)
45 Thos Robinson (c)
51 Sweet Martin (c)
52 Mattie Clark (c)

Hilliard

62 Vacant
63 Vacant
65 Lace Stark (c)

Roberts al begins

67 Bessie Jones (c)

Liddell al begins

68 Lavenia Gholston (c)

Jackson

112a J A Reese (c)
112b Walter Godfrey (c)
118b Maggie Smith (c)
122a Susan Gilmore (c)
122b Dee Barnes (c)
125 Ella Gates (c)
127 Polly Brown (c)
129 Susan Phillips (c)
131 Emma Johnson (c)
141 Dock Hill (c)
143 Thos Brown (c)
146 J E Watson (c)
147a Thos Worden (c)
151b Junius Coupee (c)
151c C Crosby (c)
152 Sarah Winston (c)
155 W F Gaines (c)
159 Vacant

Boulevard

170 H D Martin (c)
171a Jax Nesbit (c)
172 Josh Haines (c)
172a Prince Hines (c)
173 Carrie Mason (c)
173a Boyd Riley (c)
175 Sam Durham (c)
176a Cleveland Riley (c)
178 Matthew Wilson (c)
180 W J Simmons (c)
182 Frank Welcher (c)
184 Frank Pall (c)

Hogue

186 Minnie Calhoun (c)
188 Nettie Williams (c)
192 Lucius Brown (c)
194 Willie Hines (c)
195 Lucius Bress (c)
200 Dock Almond (c)
202a Jno Tate (c)
202b Leslie Nixon (c)

Howell

212 Lela Smith (c)
216 Lela Reeves (c)
218 Lizzie Frazier (c)
220 Turner Williams (c)

Randolph

222 H E Edwards (c)

Bradley

244 Georgia Buchanan (c)
248 Anderson Tolbert (c)

OLIVE from 708 Highland av

OLIVER from Ga R R to Kirkwood changed to Kinyon

OLIVER (also called Cooley) from 596 Simpson n to Exposition Mills 2 e of Ashby **sewerage** Simpson to Kennedy and Bellwood Av to Boring

3 Vacant
7 Melissa Williams (c)
4 Rt Phillips Beta Chi (c)

Neal

5 A D Cutright
7 W H Hood
9 Vacant
10 J C Cotton
11 W B McMillan
12 Mrs M P Light

Jett

19 J W Wilson
20 J N West
21 L H Giles
22 J E Snow
23 E E Rees
24 H D Spencer
25 J W Henderson
28 Jno Wynne (c)
31 C R Garner

Kennedy

40 Ulysses Hemphill (c)
42 W A McAdams
46 Vacant

West

48 Vacant
51 Ella Russell (c)
52 Lizzie Ruffin (c)
53 George Benson (c)
54 Edward Teasly (c)
58 A R Baron (c)
66 Chas Stribden (c)
72 Louis King (c)

North av

197 Vacant
198 J W Stevens

Fox

125 C W Wilshish
125 E C Cook
126 Wm M Hill
127 Wm Nichols
132 J D Stokes
133 J T McCall
134 G N Crane
135 Sherman Adler
136 Nancy Smith
137 Calaway Speight

Wheeler

138 P L Underwood
140 Lenton Dennis
148 W W Kennington
152 W J Rentz gro

A B & A Ry

204 J J Watkins
207 J C Guthrie
Y A Guthrie
L H Guthrie

Jefferson

208 H M Smith
J P Rogers

OLIVER'S ALLEY from W Fair s to Larkin 1 w of Chapel

OLLIE from W Hunter n to Marson and Turner av 1 w of Ashby

OLLINGER WAY from 202 E Linden av n to Inman av 1 e of Myrtle

ONTARIO AV E from 673 Gordon s to Stokes Av

1 J M Waldrop
4 W R Ellis
6 J O Moore
7 W H Bone
9 T J Giles
8 J E Garrison
10 G W Woods
11 W J Ryan
12 J M Christian
15 W B Winn
22 G H Cathcart
25 S L Hutchinson
27 P L Williams
35 Mrs F M Thomas
36 Mrs Georgia Hill
40 E P Childress
41 Earl Sims

THE BARRETT CO.

Tarvia

Roofing and Paving Materials

Coal Tar, Creosote Oil, Pitch, Paints, Roofings

Office and Warehouse 95 Magnolia Street

TELEPHONE Main 2144

ATLANTA Rubber Stamp & Stencil Works

Manufacturers of

Stencils Seals Rubber Stamps and Badges

DEALERS IN OFFICE SUPPLIES, SIGNS, STREET NUMBERS ETC.

35 Luckie St. and 350 Edgewood Ave.

BELL PHONES Ivy 519 Ivy 3510-J

THE "FAVORITE" STORE BELL PHONE IVY 1339

EARL E. DUNAWAY, Manager 22 DECATUR STREET

Complete Home Furnishers "FAVORITE" STOVES AND RANGES

$5.00 for your old Stove or Range on the purchase of a new one.

FORD
Plumbing
and
Heating
Co.

NO JOB
TOO BIG
NOR TOO
SMALL

13 S. Broad St.

BOTH PHONES
Main 206

McElroy
Artificial
Limb Co.

Makes the
Limb that
is Nearest
to Nature

66 1-2 West
Mitchell St.

Bell Phone
MAIN 3348

Barclay & Brandon Co.
FUNERAL DIRECTORS
246 IVY STREET
Phones: Bell Ivy 112-113 Atlanta 788
G. H. BRANDON, President R. M. BRANDON, V-Pres.

ONTARIO AV E—Cont'd
42 J A Millore
44 W W Mitchell
45 S J Alexander
N H Williams
47 H H Nicholson
48 V E Matthews
51 H W Lison
52 W H Allen
Mrs Essie Daniel
55 E M Kenny
56 B A Moore
R A Good
57 H K Clonts
58 N J Ward
60 C R Walker
62 Mrs Janie Brown
65 J H Dobbs

ONTARIO AV W from 166 Gordon s to Stokes av
1 W P Anderson
3 H P Griffith
L Minsky
5 Claude Brackett
D N Dobbs
7 B W Ketse
8 J B Wilkers
9 Mrs I L Shelton
11 A K Franklin
45 L P Haas
49 O N Ewing
C N Whitmire
50 J M Hart
51 J F Clogg
53 J A Kraen
55 Sagit Wilkins
58 O N Hurtel
59 H R Moody
60 P W Rooney
63 R P Collins
64 L M Richards

Emerald
67 H G Voorhis
68 W H Andrews
69 H W Wilder
83 M M Hudson
94 J H Richard
95 Mrs E V Wheeler
98 A J Denston Jr
100 G A Sheely
109 Y M Newton
110 Vacant
113 Jacob Zapf
123 J E Green
124 A L Slaton
125 E A Rogers

ORANGE from Sou Ry s w to McDonough

ORANGE from 18 Windsor s w to 28 Whitehall Terrace 3 s of Whitehall paved with granite **sewerage** and **water** throughout
1 J B Norton
F O Blanks
3 C C Witt
5 Vacant
9 J H Littleton
W S Brockley
11 J E Greene
M O Euden
19 G O Branning
Mrs Leanna Jones
23 Dr G L Clack
24 H L Medlox
28 J A Oliver
Paul Garner
29 W J Snow
29 J E Teole
30 Mrs M L Cause
31 Mrs E C Cato
33 Elma Sinclair
35 W C Huckaby
41 Mrs Leola Settles gro
47 M L Cooper
64 Susan Strickland (c)
65 Annie Holt (c)
70 Lucy Reid (c)
74 Margt Jones (c)
76 Julia Waller (c)
79 Katie Stewart (c)
81 Mary Willis (c)
82 Ophelia Hudson (c)
83 Peter Brown (c)
84 Annie Pierson (c)
86 Alberie Clark (c)
87 Lizzie Kenney (c)
88 Roy Brinkley (c)

Hood
87 F H Jackson
89 H M Mauldin
90 J T Reates
91 J F White
J C Pumphrey
72 Annie F Jones
Mrs E D Hutchins
95 J M Morrow
C A Yother
96 T T Smith
100 C H Bowles
101 J L Gillette

ORCHARD from 165 Venable s to Lovejoy 1 n of W Merritts av **water** from Fowler to Venable

McAfee
21 H A Roberts
22 W H Crow
25 Joe Narr
27 C E Robinson

Fowler
40 Jos Wright (c)

ORGAN near Expo Cotton Mills

ORLANDO from Jett n to Pelham 2 w of Ashby

ORLEANS from 225 Hill s to Cherokee av 2 n of Glenn **sewerage** and **water** from Grant to Cherokee av

Broyles
36 J A Bellflower
37 J F Shields
38 Mrs M G Engram
41 Vacant
42 J L Whitley
47 Vacant
49 L W Rogers & Co

Grant
65 J W Evans
71 C R Hull
73 J A Erwin
76 C T Harris
Clogelle McNabb
80 W M Conkle
H C Wood
84 S E Hosmer
88 Herschel Ivey

Oakland av
95 Mrs M L Kent
106 Vacant

ORME from 195 W Cain n to North av 1 w of Williams **paved** with granite blocks from Cain to Mills and macadam from Mills to Merritts av **sewerage** from Cain to North av **water** from Cain to Linden
11 C I Drennan
12 J W Fretwell
13 A J Schwartz
14 W J Garner
15 Chas Parkerson
17 J D Moss
19 Vacant
20 G G Miller
21 S W Sisk
22 Vacant
27 J O Haynes
C W Gates
31 Mrs V A Wilkinson

Harris
41 Gilbert Bush
Mrs Sarah Orrison
42 W H Whaley
45 A S Stallings
46 R C Jarrett
50 Wm W Moody
Mrs Julia Ellington
51 Mrs Martha Elmore
53 H E Hogan
G W Hart
54 W M Marion
57 T J Mitchell
61 J H Daniel
61a Mrs A M Kinsley

Baker
63 Maston Grocery Co
71 Vacant
72 W S Davis
72a David Kay
73 F O Turner
74 J E McDonald
75 Mrs Kate Smith
76 M S Lunsford
77 Vacant
79 E G Miller
80 Vacant
81 S B Holcomb
82 F C Jarvis

Simpson
Powers
84a Mrs Fannie Brown
86 M S Lunsford
104 Vacant
118 Jno Thomas (c)
120 Ella Butler (c)
122 J B Simmons

Alexander
125 Minnie Williams (c)
127 Giles Echols (c)
129 Flowers McGee (c)
131 Vacant
133 Howard Ferguson (c)
135 Kitty Tigner (c)
137 Robt Lucas (c)
139 Eugene Morgan (c)
141 Pado White (c)

Mills
143 Louis Mislow gro
145 Cicero Burnett (c)
148 J D Moss
149 Dela Moseley (c)
150-60 Jos May & Sons clothers
151 Lula Laxtris (c)
153 Viola Lowe (c)
154 Sewell Hand Laundry
157 Julia James (c)

Parker
162 Thos King (c)
164 Lawyer Rogers (c)
166 Edw Johnson (c)
168 Dora Brady (c)
170 Mattie Lawrence (c)
170a Horace Jones (c)
171 Geo Fulton
172 Earl Carter (c)
172a Evan Epps (c)
173 M L Bugg (c)
174a Henry Stevens
174b Wm Thomas (c)
175 Peter Thomas (c)
176a Lawrence Clarkston
176b Essie Heath
177 Saml Neal (c)
179 Chas Mitchell gro
179 Jno Roberson (c)

Hunnicutt
180a Henry Clemon (c)
180b Edw Williams (c)
182a Mittie Steed (c)
182b Mary McDaniel (c)
186 Jno Matthews (c)

American Audit Co.
Home Office:
100 Broadway, New York City
Atlanta Branch:
1013-1017 Fourth National Bank Bldg.
C. B. BIDWELL, C.P.A., Resident Vice-President
BELL PHONE IVY 869

BAYLIS OFFICE EQUIPMENT CO.

COMMERCIAL STATIONERY — **OFFICE FURNITURE**

1 South Broad St. — **Bell Phone Main 240**

287 Amanda Thompson (c)
288 Mrs Ella Dickerson
289 Sarah Oglesby (c)
290 Lulu Thornton (c)
291 Della Luster (c)
292 Emma Ferrell (c)
293 Albert Butler (c)

Linden st ends

294 F T Lane (c)
295 Springfield Bapt Ch
296 Annie Brown (c)
297 Edw Warren (c)
298 Vacant
299 Doris Williams (c)
299a Emma Chapman (c)
299b James Brooks (c)
299c Clifford Perry (c)
299d Mariah Cannon
299d Robt Nash (c)
299e Wm Phillips (c)
299f Geo Hunter (c)

Pine

299a Lucius Cowan (c)
299b Thos Randolph (c)
299c Mattie Huff (c)
299d Jas Whitehead (c)
299e Early Head (c)
299f Effie Wiggins (c)
299g Major Cole (c)
299h Seymour Hubbard (c)
299i Rosie Hudson (c)
299j-2r Vacant
299k Sally Wilson (c)
299l Vacant
299m Pearl Pryor (c)
299n Hattie McHelen (c)
299o Pearl Palmer (c)
299p Henry Woods (c)
299q Eliza Brown (c)
299r Rosa Farmer (c)
299s R M Smith (c)
299t Katie Farmer (c)
299u Chas Heath (c)
299v Catherine Burton (c)
299w Jno Burton (c)
299x Vacant
299y Vacant
299z Vacant
299aa Vacant
299bb Vacant
299cc Jesse Coleman (c)
299dd Vacant
299ee Vacant
299ff Eldon Hicks (c)
299gg Vacant

Merritts av

299hh Dock Elmore (c)
299ii Lucinda Reese (c)
299jj Chas Stanton (c)
299kk Wm Hicks (c)
299ll Vacant
299mm Henry Ellman (c)
299nn Vacant
299oo Jos Copeland (c)
299pp Mellie Brown (c)
299qq Mary Linhart (c)
299rr Elias Rogers (c)
299ss Vacant
299tt Wm Robinson (c)
299uu Vacant
299vv Sarah Scott

Linden av

299ww Vacant
299xx Vacant
299yy Vacant
299zz Susie Livingston (c)
299aaa Vacant
299bbb Geo Brann (c)

ORMEWOOD AV from 528 S Boulevard e to 6 Moreland av **paved** with chert throughout **sewerage** from Rosedale av to Belt Line Ry

Rosedale av begins

6 Fred Redman
7 T W Young
11 J J Rosson
13 L M Norrell phys
15 A D Turner
22 G L Gerlach
24 Mrs Estelle Cooper
26 W H Ellington
32 H D Earnest
34 J W Mitchell
46 G G Doughty
48 S H Sibley
50 C B Camp

Marion av begins

51 H J Young
52 Vacant
57 W T White
61 Jno McDaniel
62 H G Monroe
64 J E McDaniel

Confederate av

65 C O Hilton

Robinson begins

71 H G Lanford
72 J D Tindall
73 P M Kennard
74 F F Eagle
76 J D Marston
79 C E H Vittor
82 R S Wellborn
105 C H Leach
106 F B Strasan
108 J F Higdon

Eloise ends

107 J C Ray

ORMEWOOD COURT on Soldiers' Home car line

ORMEWOOD PARK on Soldiers' Home car line

ORMOND E from 604 S Pryor e to 519 Cherokee av 4 e of Georgia av **paved** with macadam from Pryor to Washington **sewerage** from Connally to Cherokee av **water** from Pryor to Pulham

6 C H McCamrach
11 C H Wooldy
19 Vacant

Pulham

22 A F Owen
24 J W Riley
28 J W Hyneman
38 J H Peary
41 L C Varnedoe
42 J T Archer

Washington

70 B G Short
71 L L Anderson
77 J P Tomlinson
78 C L Nicholson
80 L E Simonds
81 J H Finch
84 Louis Solomon
85 R H Mindes
88 A W Carter
89 R E Holcombe
90 Geo Willingham

Crew

91 F E Holme
G W Marcum
92 W O Gray
W P Jackson
95 J P Lester
98 J B Fortson
99 W M McWilliams
99½ Vacant
100 W T McMurry
102 W E Carlow
107 E F Davis
108 Jacob Lewenstein
109 H E Miller
111 W S Hilderbrand

Capitol av

110 J A McWhorter
111 W T McCoy
112 H Q Isenhardt
F M Degler
113 J D Helms
115 L J Swinney
116 H L Farmer
117 M D Tessel
118 J L Smith
119 T T Baugh
120 J W Vandergriff
121 C E Simmons
122 D C Harper
123 H W Dobbins

Fraser

124 Adolph Hirsch
125 Mrs Lydia Bates apts
126 A G Bloss
128 Mrs Maud VanWyck
129 Mrs Ida Glover
130 W G Mitchell
132 M A Gill
134 J K Butler
135 T G Conn
136 M A Williams
138 W H Hunt
139 Herman Pollock
140 F E Garrett
142 Mrs Mildred George

Martin

201 C E Thibodeau
203 F T Maloy
204 R E King
206 J M Payne
207 M H Sisk
208 H A Looper
W E Brown
D P Hook
209 W A Jernigan
210 R H Hunt

Connally

211 W M Anderson
212 Mrs A W Jones
213 W P Holly
214 C J Blick
215 C C Abel
216 J C Williams
217 C L Little
218 R J Scott
219 Jno Eason
220 Mrs H L Pittman
221 H G McMichael
222 D W Weaver

Garden

223 E L Arthur
224 T M Mann
225 W J Carruthers
226 D M Dozier
227 H M Lindsay
228 J E Haile
229 L P Loyd
230 J E Fowler
W P Sewell
231 J W Stokes
232 Mrs Julia Offerman
233 J H Dunn
234 T H Kennon
235 Paul Lisi
236 Mrs A A Nell

Hill

237 S H Holquire
238 F N Martin
239 Air Ices
Mrs R G Chandler
240 G T Bewell
241 F A Smith
242 W N Gardner
243 W C Wynne
244 H E Bradway
245 H W Reaves
246 F C Roberts
247 Geo Donelson
248 D F Chandler
249 T E Hull
250 Shaw Stevens
251 Mrs A M Marson
252 T J Young
253 J T Brewerton

TAXI CABS

CALL

PHONE IVY 322, 1548 and 3436

TOURING CARS LIMOUSINES

EXCELSIOR AUTO CO.

Incorporated

J. W. KINCHLOFF, Pres.
F. BILL, Manager

12 Luckie St.

J. A. FISCHER

Contractor and Builder

"I BUILD good houses"

1516 Healey Bldg.

PHONE IVY 578

AUTO SUPPLIES

Klaxon Service Station

ALEXANDER-SEEWALD CO.

35 North Pryor — Phone Ivy 3650-3651

PIANOS
STEINWAY
KNABE
FISCHER
AND OTHERS
PIANOLA
PLAYER PIANOS
SHEET
MUSIC
UKULELES
MANDOLINS
GUITARS
VIOLINS
BANJOS, ETC.
PHILLIPS
AND
CREW
PIANO CO.
82 N. PRYOR ST.
PHONE IVY 892

COURSEY & MUNN
DRUGGISTS
29 Marietta St.
Cor. Broad
Have Your Doctor Phone Us Your Prescriptions

ORMOND E—Cont'd
274 J E Newborn
276 Vacant
277 P J Hunter
Grant
279 W S Archer
280 H W Earle
282 P M Doyal
287 F W Black
290 W K Nix
292 Mrs Ken Hogg
293 W J Lyon
295 J W Clower
296 L P Carter
297 W T Richards
298 C L Wiley
301 K L Fanning
304 J M Boone
305 E L Adamson
307 H G Game
308 Mrs A Lockridge
312 R R Danlap
Hawkins begins
315 J J Hope
316 L P Little
319 Dr F J Giuffrida
322 Vacant
323 Vacant
326 F E Gowrick
327 W H Reaves
328 J E Mathieu
329 Mrs F E Butler
330 A W Eyes
331 R R Heeland
A J Niles
ORMOND W from 608 S Fryer w to 424 Windsor s e of Georgia av
12 F H Gramling
13 Mrs Missouri Tumlin
14 Vacant
16 C W Englund
17 W M Hestley
18 J W Chambers
20 T T Smith
22 J B Bell
24 E L Thorp
26 W R Robertson
28 J T Earnest
30 W H Spratlin
34 Mrs A H Walraven
ORR from Majestic av w to Chestnut 1 s of Simpson
OSBORNE (O Cr) from 1758 Lee e to Landston dr
OSSIPE from Pozzale e to Sou Ry 1 n of Fortune
OTTLEY STATION 5 miles n on Sou Ry
OWEN'S ALLEY from Smith e to Ira 1 n of Richardson
OWEN'S PLACE from 172 Howell e
OWEN'S ROW from Humphries s w to Hollins 1 s e of Hightower
OXFORD AV from Guyton w to Pinder av 1 n of Marietta
11 A L Jessee
12 J G Morris
13 Mrs L F Rockwell
15 W N Langley
17 K A Godfrey
C H Stewart
18 J E Simpkins
OXFORD AV E (C Pl) from 707 S Main e to limits
Washington
219 Mrs Maggie Browne
220 J M Lyle
221 A R Holderby
222 Capers Mizell jr
230 J H Avery
Jefferson av
305 C M Willatt
311 J D Keiler
322 W F Hoe
330 T H Bullard
Lee
397 A L Benson
415 J J Foster phys
OXFORD AV W (C Pl) from 508 S Main w to limits
411 Henry Gilbert jr
414 Abner Dodds jr
OXFORD PLACE (Kirkwood) from Gs R E to Southerland Drive near Candler Station
1 W D Coggle
2 Dr J H Vermilye
3 M B Torbett
4 E H Woodcock
5 Mrs E F Cook
6 H G Parks
7 P Watson
8 Dr Kennon Molt
9 Tilber Von Nunes
20 A E Alfaton
21 J H Buchanan
PACE'S FERRY ROAD from Peachtree rd at Buckhead n w address mail "Atlanta R F D 5"
PACKARD from 184 Madison w to Central of Ga R R 2 n of W Fair
PAGE from McLendon to Euclid 1 w of Clifton
PAINE AV also known as Franklin and Paynes av which see for names
PALATINE AV (Ormewood Pk)
12 W E McKey
15 C A Wallace
17 P L Tuggle
19 C M Miers
19 R F Cardwel
PALMETTO AV from 361 Ashby w 2 s of W Hunter
PANOLA from 425 Ponce de Leon av s to North av 1 e of Kearsarge av also called Linwood av
PARK Westwood Park near West View Cemetery
PARK from 441 Peters w to 131 Ashby asphalt from Peters to Lee macadam Lee to Ashby **sewerage** and **water** throughout
1 Boyd Oil Co
2 C C Hightower
D M Bagwell
12 J W Jones
13 T A Lovelace
14 G L Callahan
15 W B Correll
C D Shaefer
20 R J Ingram
R O Stalnutt
22 A J Redwine
23 W D Robertson
27 J D Goforth
L S Walgrep
30 Mrs L R Wilder
Mrs C D Crawley school
31 H E Kerns
33 Mrs Minnie Brown
Mrs Ida Roldson
Hammond
36 A V Dickens
42 St Elmo Mammosale
46 Dr J C White
L G Williams
58c E W Wadsworth
58d C J Lynch
57 Park St M E Church
Lee
61 Dr F D Longino
65 J A Carlisle
J J Kennedy
69 J P Snelgrove
73 E F Hedrick
A L Zachry
J B Zachry
77 J J Davis
79 H L Dewaine
80 H T Huff
82 Mrs J Hoodsworth
83 J J Littlejohn
85 R L Hollis
87 J E Farrell
T F Kennedy
88 Mrs M H Edmunds
89 Vacant
91 Mattie Ferguson
92 Mrs M F Bankston
94 D A Small
105 Mrs L S Weathers
106 D M Braswell
107 Dr W A Medlock
109 Mrs M L Sutherlin
110 J L Kurfees
115 Dr S F West
120 Homer Dawson
Henrietta Browne
121 Dr K E Thomas
122 D F Hamilton
R C Foster
126 R T Rekhos
T T Butler
129 D W Mannie
130 A F Wynn
131 F E Beckham
PARK (E Pl) from 195 W Washington av s to Center av
216 M J Hemperley
217 Mrs Martha Dorsett
C L McCaffrey
219 Mrs E J Roberts
221 C S Wynn
222 Joe Grizzard
224 Samuel Merryfeller
225 E W Godfrey
226 W W Byrd
227 J H Trimble
229 H S Mims
232 R T McLeroy
235 J F Walls
236 J M Lee
PARK AV from 175 E Fair s to L P Grant Park 1 w of S Boulevard **paved** with macadam **sewerage** and **water** from Woodward av to Berne
1 H Lesroff
2 C W Smith
3 C M Franks
11 R R Boling
15 C P White
Woodward av
26 Mrs F A Flynn
40 W M Evans
41 C H McCormack
45 J E Peek
48 J C DeVore
49 W E Hudson
52 W A Goodman
53 J F Sawyer
56 W W Thompson
57 W H Gulli
61 W T Hamilton
64 R F Henry
65 Dr W E Quillian
66 H C Almand
Bryan

Knox &
Maier
Co.
Tin, Slate
and
Tile
Roofing
Ventilators
Metal
Ceilings
Walter
Concrete
Roofing Tile
Skylights,
Cornices,
Jobbing,
Repairing
207-209
MARIETTA ST.
Bell Phone
Main 5368

POWER FOR EVERY PURPOSE
Georgia Railway & Power Co.

CARLTON SHOE & CLOTHING CO.
Sole agents in Atlanta for Alfred Benjamin's "Correct Clothes for Men" also, exclusive agents for Hanan Shoes—both men's and women's.
36 Whitehall St. In the Heart of the Shopping District.

73 K T Brown
75 J C Boles
79 T T Davis
81 Mrs J N Thrower
83 E C Pritchett
87 O P Hodo
89 W E Dunn
91 Vacant
93 D A Rowland
95 Dr D F Smith
97 Dr R E Stone
99 C C Arms phys
101 J W Wray
103 J N Sterling
105 W J Turner

Glenwood av

107 W E Andrews
109 Mrs N J Taylor
111 J A Campbell
113 Andw Klassent
115 R B Anderson
117 Mrs S J McWilliams
119 J H Baker
121 Mrs F B Few
Robert F Overbey
123 W H Berry
125 D O Martin
127 C E Sudduth
129 Marvyn Conway
131 B C Speers
133 N C Odell
135 J E Powell
137 B C Trussell
139 T J Ash
141 J W White
143 W D East

Sydney

145 Mrs N Hollingsworth
147 L G Tuggle
O L Lockhart
149 Frank Hill
151 Mrs B S Moseley
153 Aldine Chambers
155 A B Gartrell
157 J O Bowman
159 A P Burke

Russell begins

161 M S Woodward
163 H P Wood
165 Dr W H Hammond
167 W H Howell
S P Washburn
169 C W Henry
171 J E Gay dairy
173 C D Milan
175 G B McCroy
177 A L Moss
179 W G Chamberlain
181 Mrs M E Morris
183 T C Jerome
185 J P Dorella
187 Joth Archer
189 R S Tyson

PARK AV Lakewood Hgts

PARK DRIVE from Piedmont Park s e 1 of Glenwood av

PARK LANE from Edgewood av to Waverly Way 1 w of Elizabeth Inman Park **sewerage** throughout

PARK LANE from Piedmont av n to Maddox Drive Ansley Pk
10 H E Choat
14 M E Tilly
16 Mrs L F Russell
18 L M Gaines
22 G G Tripp
24 C H Paschal
26 O E Watts
28 Chas Goodman
30 G C Kistler
32 Rev W H Hopkins
34 B W Newson
36 C A Collier
38 J H Alexander
40 J G Law
42 F M White
44 J N McCarty
46 L E Smith
48 M F Carlin
50 H L King
52 J E McMillan
54 Phillip Wetner
56 Jno Shaw
58 Sherwood Higgs
60 C H Bidwell
62 Guy King
64 A P Woolley
66 A C Woolley
68 Benedict Kobak
70 D F McJannay

PARK PLACE (Oakhurst) on E Lake car line

PARK PLACE from 20 Pavilion s to Augusta av 1 e of Grant

PARKER from 186 West Peachtree n to Marietta 1 e of Howard **sewerage** from W Peachtree to Orme
34 Vacant
36 Arthur Ward (c)
37 Hattie Logan (c)
38 Edw Hightower (c)
39 Minnie Crutchfield (c)

Spring

41 Wm Taylor (c)
42 Ada Moss (c)
44 Ellen Price (c)
46 Miller Madison (c)
46a Lucinda Davis (c)
46b Jas Kelly (c)
48a Dupree Church (c)
48b John Thomas (c)
48 Jno Smith (c)
52 Jas Johnson (c)
53 Janie Field (c)
55 Janie Gulotree (c)
56 Alfred Massey (c)
57 Mary Martin (c)
58 Oscar Davis (c)

Williams

62 Carrie Pearson (c)
64 Wm Hineman (c)
66 Mary Lowe (c)
68 Jas Reid (c)
70 Thos Hudson (c)
72 Richd Lewis (c)
73 Rip Jestus (c)
74 Allen Berry (c)
75 Hannah Collins (c)
76 Isaac Thomas (c)
77 Charlotte Russell (c)
78 Thos Welsh (c)
79 Paul Jones (c)
81a Josephine Cook (c)
81b H Alexander (c)
82a Minnie Porter (c)
82b Isbense Ross (c)
83a Eva Pittman (c)
83 Ross Bell (c)

Orme

91 Prestia Jackson (c)
93 Mary Simmons (c)
95 Jas Borders (c)
97 Jno Davis (c)
99 Archie Strickland (c)
101 Julius Parker
103 R H Nesbit

PARKSIDE DRIVE (Peachtree Heights)
14 R C Porter
16 C K Frazier

PARKSIDE ROAD (Edgewood) continuation of Colquitt Circle av from McLendon n beyond limits

PARSONS from 24 Walnut w to Ashby 3 n of W Fair **sewerage** from Walnut to Elm
1 Jas Simmons (c)
3 W E Carter (c)
5 C T Kelsey (c)
12 Jas Singleton (c)
12a John Davis (c)
14a Jas Elliott (c)
14b J R Baskin (c)
16 Geo Hill (c)
16b Mary Duncan (c)
18 Frank Littlejohn (c)
20 Irving Pearson (c)
21 Martha Carter (c)
22 Lee Thomas (c)
24 W E Evans (c)
27 John Lewis (c)
28 Chas Hanby (c)
29 Vacant
30 Floyd Draper (c)

Vine

32 Edwin Starr (c)
35 Wesley Garrett (c)
35a Wm Hood (c)
35b Noah Blake (c)
40 Robt Jones (c)
42 Stephen Jackson (c)
43 J H Beavers (c)
44 Wm Hogans (c)
45 J L Ware (c)
48 Jno Thomas (c)
49 Harold Ingram (c)
52 Susie Wood (c)
54 Clattie Holland (c)
56 Vacant
58 Wm Simson (c)
60 Gertrude Dawson (c)
62 Sam Evers (c)
64 Frank Wood (c)

Elm

Pickett

75 Wm Mitchell (c)
77 Daniel Martin (c)
79 Geo Lam (c)
81 Amos McLendon
83 Saml Martin (c)

Chestnut

142 Robt Johnson (c)
148 L W Pullen (c)

Dorsey

149 Newton Carter (c)
152 Zell Rodgers (c)
154 Jno Davis (c)
156 L C Clark (c)
158 Alsa Randolph (c)
158b Johnson Mary (c)
159 Sidney Dunn (c)
160 Fannie Smith (c)

Milton

162 June Buford (c)
164 C W Merriweather (c)
166 Ella Jones (c)
168 Jas Griffith (c)
170 Henry Moore (c)
172 Jas Hale (c)

Webster

202 Allen Nall (c)
204 Harry Jenkins (c)
206 David Gholston (c)
208 Peter Watson (c)
210 Wallace Grier (c)

Fabrier

212 Jerry Hervey (c)
214 B S Jones (c)
218 Zachary Coles (c)
220 Wm Walker (c)
222 Bertha Vinker (c)
224 J W Williams (c)
226 Edw Spiner (c)
228 Vacant
230 J Killingsworth (c)
232 C H Donald
234 Vacant
236 Geo Guy (c)

RHETT, O'BEIRNE & LOCHRIDGE
All Forms of Insurance, Surety Bonds
33 Poplar Street, Opposite U. S. Post Office Phone Bell Ivy 3950 ATLANTA

J. E.
HANGER
Inc.
Manufacturers
Artificial Limbs
Crutches
and
Accessories
16
S. PRYOR ST.
Bell Phone
Main 3390

C. P. Murphy's Sons
DIXIE'S RELIABLE ROOFERS
Gravel and Slag Roofing
MASTIC ASPHALT FLOORS
Tarred Felt, Pitch, Tar
573 Whitehall St.
Bell Phone
Main 1485

W. R. METTS ELECTRIC CO.

Electric Motors

Generators and WIRING

We do everything Electrically

NUF SED

5 S. Forsyth Street

PHONE Main 5355

EDGAR DUNLAP

INSURANCE AGENCY

Candler Building

Writing FIRE Casualty Automobile Insurance

We Make LOANS And Write BONDS

LOANS on DIAMONDS, JEWELRY, Etc.
LOWEST INTEREST CHARGE
JEFFERSON LOAN SOCIETY of Atlanta, Inc.
8 AUBURN AVE. *"Ask Your Bank About Us."*

PASSAIC from Forrest av to Roanoke 1 s of Sou Ry

PATTERSON AV from McPherson av 2 s to Glenwood av 2 s of S Moreland av

7 Vacant
8 L J Davis
19 Mrs M Newnah
24 J A Patterson
24 J P Ellington
26 G F Beagle
32 A R Hambrick
33 A H Nolen
65 C A Clay

PATTILLO (Decatur) on N Decatur car line

PAUSE from 16 E 14th n to 15th 1 e of Peachtree

18 T E Grisard gro

PAVILION E from 361 Grant s to Cherokee av **sewerage** Grant to Cherokee av

11 F C Chandler
16 Mrs M E Howard
Mrs Mattie Barnett
19 H P Seay
21 J W Yeir

Oakland av

32 Atonas Bson jr
35 H H Lowry
Mrs Mary Renfroe
39 Jas Whitten
H M Atkinson
41 M H Covington
44 Vacant
45 W N Sheridan

Vista

57 L O Hardwick

PAVILION W from 361 Grant w to 350 Hill 1 s of Georgia av **paved** with granite block Hill to Grant

14 J B Walker
16 F J Hollingsworth
18 J K Hannon
19 H M Snow
22 Vacant
23 C E Day
26 W T Henderson
27 W N Williams
28 F E Mizor
33 J H Crowell

PAXON AV (Kirkwood) from Wynne to S Decatur line 2 e of Boiseyard

13 S H Lilly
14 A C Chambers

PAYNES AV changed to Franklin from 888 Simpson s to Pelham 2 w of Chestnut

PEACHTREE from W & A R R tracks at Viaduct n beyond limits forming c and w divisions line to 274 se Junction of West Peachtree **paved** with asphalt from Whitehall to 8th Windham 8th to Burkhead

(N Y C & St L Ry
L & N R R

1 Beacon Shoe Store
2 Economy Shop ladies' ready to wear
3 Nat Kaiser & Co jwlrs
4-6 Chas A Smith Drug Co

5-8 **Peachtree Arcade**

ROOMS

18-31 Wm Tellem Co mfrs agts
17 Franz Pfisner Sales Co vacuum cleaners
Household Utilities Co vacuum cleaners
41 Arcade Shoe Repr Co
118 Grier Jewelry Co
120 Weinstocks Flower Shop
111-119 The Delphean Shop phonographs
118 Leeds Woolen Mills
121-24 Arcade Perfume Shop
122 Specialty Shop Millinery
124 Georgia Paint & Glass Co branch
201 Arcade Tailoring Co
214 Specialty Corset Shop
217 Walter Wilson signs
219 Bellinger Bros bankers
222 Hillmon Letter & Sign Co multigraphers
225-21 Marinello Shop
228 Arcade Barber Shop
30 E Draughon's Practical Bus College
318 E Young Womens Chris Assn

Peachtree continued

5 Newark Shoe Stores Co

7 **Peters Bldg**

Lobby H D Durr cigars

ROOMS

291-320 Nat Record Ex
Higgin Mfg Co screens
C D McKinney mfrs agt
Paul Donahoo lawyer
292-4 L H Clarke phys
W E Bagan jr phys
295 A P Herrington & Son real est
296 W B Sharp phys
305 E M & G F Mitchell lawyers
312 Randall Bros coal
313-14 C W Davis Co signs
315 C G Arcock real est
317 Volunteer Cracker Tribe of Ben Hur
318 J S Scott real est
321 W M Lewis & Co diamonds
322 H H Schaall real est
326 F B Florence broker
Trentham Lumber Co
S J Cole real est
361 J A Rendurant real est
E W Ross & Son scales
J B Jackson real est
365 Leila E Wilson agent
366 American Red Cross
368 Vacant
369 Standard Coal Co
372 J W Dobbins & Co real est
A H Bailey contr
M L Rauschenberg contr
373 Hudson & Co bonds
375 Vacant
376 W P McGuire mfrs agt
377 Lightfoot & Lightfoot real est
378 Wm H Whaley lawyer
379 Vacant
120 Paul Toland live stock
A S Thompson atty
R M Abernathy contr
401 Citizens Loan Co
402 W P Wall broker
403 Vacant
404 L S Sanders Lbr Co
405 Vacant
406 Vacant
407 Vacant
408 Rock Island Lines
412 Vacant
413 Cooper Realty Co
W C Peace bus mever
416 Padgett & Son mstrs
418 E E Church lawyer
Ga Credit Assn
419 Gamewell Fire Alarm Tel Co
420 W O W Lodge
501 B M Hall & Son civil engrs
504 Moore & Branch lawyers
C D Miller lawyer
506 M L Cobb real est
507 Big Four Rooms
508 Clem L Boyard lawyer
L C Boyard real est
P C Eastman jr real est
510-11 R D Loan Co loans
512 W L Reynolds Ins Agcy
T B Bean mfrs agt
513-14 Vacant
515-16 Kerlin Cousin Co
F Y Hall lumber
C P Bentley lawyer
R G Bentley lawyer
517 A W White lawyer
R C Bell lawyer
518 L Pearl Ware clen
519 Vacant
520 H A McKinnon real est
J M Walker real est
602 F W McRae phys
F H McRae jr phys
T J Collier phys
604 L M Crichton phys
608-9 J E Baird phys
J E Baird jr phys
610 Peters Lead Co
612 F Van Nines lawyer
L J Grossman lawyer
615 F P Rice real est
616 J L Mott Iron Wks
700 H M Keller barber
702-4 Vacant
705 H L Culberson lawyer
A C Broom lawyer
706-7 Vacant
710 J K Pullin phys
H C Saale phys
D E Sale laboratory
715 Cerinelli Silk Co
716 Marion Erwin & Co ins

Peachtree continued

8 H S Hayes clothing
10 Sam Asher & Bros clothing
11 W L Douglas Shoe Co
13 Signet Shoe Co

14 **Fourth National Bank Bldg**

LOBBY

T H Pitts Co cigars
W U Tel Co

ROOMS

202-5 R D Watkins & Co real est
Piedmont Ray Co
206 Atl Savings Bank
207 Georgia Marble Co
209 Penn Mut Life Ins Co
Bagley & Willett ins
301-2 Illinois Cent R R

W. S. DUNCAN CO.
FLOUR, GRAIN, HAY AND FEED
Both Phones M. 1616 18 S. Butler St., Corner Georgia R. R.

CONSULT THE

Classified Business Lists

IN THIS DIRECTORY

IF YOU WOULD FIND WHAT YOU WISH TO BUY

164 D E Brown mfrs agt
E W Gillespie broker
165 C M Franks real est
T J Eady real est
Pan Motor Co
166 All Investment Co
167 J K Oxford contr
168 Robt L Meador office
Levy W Reeves office
169-11 Ocean Steamship Co
112-14 Dennison Mfg Co
tag makers
113 W R Crowe mfrs agt
114 Wood & Bedwell lawyers
J J Bridwell lawyer
117-20 Directors Room 6th Natl Bank
101-5 Central of Ga R R
105-7 Mobile & Ohio R R
108 C J Daniel mfrs agt
P G North mfrs agt
109 Union Central Life Ins Co
116 C H Fischer real est
A F Smart office
117 Hewitt Detective Agcy
118 Drewry & Whildon accts
119-21 L M Davies & Co typewriter supplies
101 D N Mathews Loan Co
J N Landers contr
J N Smith contr
102 Merchants & Miners Transp Co
103-7 Am Spike & Tie Plate Co
108 Harry Johnston dentist
K L Dement dentist
T P Minman dentist
J D Ehr dentist
117 J M Hass lawyer
C F Hutcheson lawyer
L H Hicks justice
119 Standard Acc Ins Co
E L Roberts ins
120 L C Kalb contr
102 Mosler Safe Co
104-6 S L Silverman phys
107-11 Goldsmith Bros Smelt & Refining Co
112-14 Otis & Holliday real est
115 N W Mut Life Ins Co
R F Gilham lawyer
116-18 Wm W Gabbet lawyer
117 New Era Mfg Co check writers
118 Xos Letter Co
119 Calvin Shelverton contractor
101-4 Chattahoochee Brick Co
105 J Allen Smith & Co millers
H G Fennell iron
106-7 Mortgage Sec Co
U S Mortgage & Trust Co
Equitable Life Assurance Society
108 Office of the Building
109-11 Fidelity Mut Life Ins Co
115-18 F T Calvin phys
Howard Hall phys
119 Vacant
120 Vacant
101-2 Missouri Pacific R R
103-7 Porter Fertilizer Co
Hampton Guano Co
Etherton Guano Co
108 Brown & Brown lawyers
109 Mut Ben Life Ins Co
H D Foreman ins
116 W H Patterson investments
118 E H Robinson barber
201-3 Edgar Watkins lawyer
J Y Smith lawyer
Horace Russell lawyer
302 Miss A M Cole optician
304 E S Myers mfrs agt
305 Edgar Alexander mfrs agt
Frank Waldee loans
306 Remington Arms Un Metallic Cartridge Co
307 Church & Dwight Co soda mfrs
308 Reserve Loan Life Ins Co
309 P V Regart mfrs agt
314-11 J H Lovejoy dentist
315-17 Keplin-Bancroft Lumber Co
316-20 W A Sims lawyer
1001-2 R G McAliler phys
1002 W P Phillips phys
1004 Consulado de Cuba Guy King consul
1005-6 Fidelity Discount Co Purchase Note Co
1007-9 C E Hall phys
1010-11 E L Adams Cot Co
1012 Russell Hopkins consul of Panama
1013-17 Am Audit Co
1018 E W Charbonnier broker
1019 T W Jackson real est
1020 Royal Exch Assurance R C Fleming Ins agcy
101-6 Tanlac Co med mfrs
107-9 Wm P Buchanan lawyer
J M Owen lawyer
C W Smith judge
1110-11 J K Barrett dentist
1112-15 H J Haas lawyer
Leonard Haas lawyer
1116 Nat Union Assn Soc
1117-18 T B Brown lawyer
1119 D A Cohen loans
1120 Cecil Meyer ins
Am Eagle Fire Ins Co
1201-2 Jos Broughton dentist
1203-5 J X Ellis phys
J D Cromer phys
1206-8 F C Dunlap & Co accts
1209 Lillian E Crosthwait atty
G N Spring pub acct
Illinois Glass Co
Economy Fuse & Mnfg Co
Flintkote Co roofing
1210 Remembrance Shop
1212 Felton Brokerage Co
1213-14 J A Link dentist
1215-16 Jos Gregg & Son grain
1217-18 Rice-Little Lock Co
1301-4 H A Davis dentist
M A Davis dentist
1305-6 McCallum & Sims lawyers
1307-11 M E Turner dentist
U B Burkett dentist
C W Young dentist
1312-14 Germania Life Ins Co
1315 C O Smith phys
1317 C F Denson phys
1320 T H Pitts Co ins cigars
1401-2 Williams Bros ins
1403 Gilreath Press Syndicate
1405-8 Sande & Co Inc gen mdse
1409-31 Bradford Draft Gear Co
Am Steam Gauge & Valve Mfg Co
1412-15 Hewlett & Dennis lawyers
K C Buchanan lawyer
W T Buchanan lawyer
1416 J G Wilson lawyer
1501-2 J W Starr & Sons lumber
1503 G B Thomson & Co marble
1504-6 Loving & Poole lawyers
E L Douglas lawyer
1507 All Hardwood Prod Co
Mrs Cora Everread pub sten
1508-14 Colquitt Conyers & Latimer lawyers
A E Meyer lawyer
L O Simmons lawyer
W G Reese lawyer
1516-17 R E Gramling phys
1518 M G Phelan real est
S H Phelan Co real est
1519 Central Lumber Co
1520 Baker-Hunnicutt Co typewriters sup

Peachtree continued

14 Kimball House
Ross & Cason realty
17 Florsheim Shoe Store Co
18 J T North steamship agt
V M Barnes machy
19 May Bros Inc jwlrs
19a Jas Gillanis bbik
19½ Atl Dental Parlors
21 Vacant
22 Fourth Natl Bank
23 United Cigar Stores Co

Decatur begins
Marietta begins

25 T H Pitts Co cigars

Edgewood av begins

26 L K Liggett Co drugs
26½ New York Dental offices
S M Woodruff
28 Zahns Bakery
32 Benita Theater
33 Nunnally Co confrs
34 New Manhattan Cafe
34½ Union Invest Co loans
Pierson & Apel tailors
Jewell Shirt Co
Mays Dodgett visiting mfr
35 Goodyear Rubber Co
36 Alamo Theater
38-40 Arcade Cafe
37-39 Parks Chambers Hardwick Co clothing
41 Criterion Jewry Shop
42 Gunter-Walkins Drug Co
43 Criterion Theater
43½ Geo Leslie confr

Walton begins

45-49 Daniel Bros Co clothing

The BANKERS ENCYCLOPEDIA

CONTAINS A Synopsis OF THE Banking Laws OF EACH STATE Revised to Date ALSO AN Up-to-Date Map of each state as well as the PRINCIPAL RESERVE CITIES

FOR SALE BY R. L. Polk & Co. Detroit

S. S. SHEPARD PLUMBING CO.

Heating & Plumbing Contractors

All Repair Work Receives Prompt and Careful Attention

37 E. Alabama Street

Both Phones 1999

KODAKS AND SUPPLIES

GLENN PHOTO STOCK CO.

EASTMAN KODAK CO. 117 PEACHTREE

THE LARGE KODAK STORE

TRIO
Laundry
AND
Cleaning
Co.

You Are Bound
To Like Our
Work

Quick Service

Dyers
Cleaners
Scourers

100 Hillard St.
PHONE IVY 1600
213 Peachtree St.
BELL PHONE
Ivy 1602

MORROW TRANSFER & STORAGE CO.
WE STORE AND HAUL ANYTHING
PHONES: Bell M-4355 Atlanta 137

PEACHTREE—Cont'd
52 Pizante & Menasha tailors
52 King Hardware Co
54 Volco Hat Clng Co
54a Jellico Coal Co
North Jellico Coal Co
56 G C Ladies contr
57 J R Thompson Co repr
57½ The Ideal clothing
58 Strand Theatre
60 Cooper & Towers laundry
61 K H Cone Inc drugs
62 Shake Shoe Co
63 Electric Retail Co
63a S G Gaddes hosiery
64 G R Kinney Co inc shoes
65 Cox's Prescription Shop
Cadiel Cigar Stores Co
65a Henry Moench jwlr
Auburn av begins
66 A F Herndon lib brkr
70 Kisher & Long clthg
70½ J S Brogdon chmst
Allie Gallaher hair dresser
R E Scaife photog
Poplar begins
73 Eugene V Haynes Co jewelers
73-4 Southern Ry Co ticket office
75 Nat'l Dollar Shirt Shp
77 Marcus & Holley clthg
77½ Pastime Billiard Parlor
78 Savoy Theatre
80 Atl & W P R R city ticket office
Ga R R office
83 C N Whitmire jwlr
LeRoy Webb & Co victrolas
83½ Peachtree Hotel
84 **Flatiron Building**
ROOMS
201 O P Whitten Co loans
202-12 E E Lowe & Co lumber
205 Vacant
206 B & O R R pass agt
207 Devereaux Lbr Co
208 Texas Pacific Ry
210 Brown-Foster Realty Co
301 Vacant
302 C G Heer heating eng
305 Vacant
307 Vacant
308 Lilly Thompson dir
309-11 Vacant
310-12 J Q Brantley phys
C H House phys
314-15 Vacant
401 Vacant
402 Ohio Match Co
403 Cormain & Fielding lawyers
United Collection Agcy
405-8 Herald-Argus Co
Southern Underwriter Insurance Herald-Argus
406-8 Sorstr Loan Co
R L Odom coll agcy
410-12 A E Wheeler phys
411 Vacant
413-15 J M Stall lawyer
501 Chelsea Land Co
W K Newport ins
Harry Hosser real est
502 Lottie Ashee office
503-5 Olive Laing real est
J H Skinner lands
506 Puffer-Lippincott Mfg Co soda fountains
507 Atwood Mfg Co mchy
508 Natl Adv Service
Knowlpedia Britannica Corp
509-11 T G Cunningham phys
510-13 T C J Baker pass
C K Ross bons
600-5 Mission Board of Ga Baptist Convention
Woman's Bapt Missionary Union of Ga
Baptist Convention
606-11 Vacant
612-14 Archibald Smith phys
H W Willett phys
R G Swanson phys
701-2 D B Griffith dentist
D L Wood dentist
706 D Y Barr phys
709-11 J H Forge phys
711-15 John Hale fotopath
712-14 Vacant
801 Virginia-Carolina Magrs Circuit (Inc)
802 Natl Relief Assoc Co
803-7 W A Hobbs phys
H M Nelson phys
806 Fulton Publishing Co
808-11 Vacant
810 Atl Multigraphing Co
812 Vacant
814-16 Anti-Saloon League of Georgia
901-5 Intl Life Ins Co
D H Griffith phys
D L Wood dentist
902 Lumber Insurance Journal Agcy
908-14 F M Swingood dentist
W T Jones phys
907-11 Vacant
912-14 H N Kraft phys
D H Matthews phys
J H Kelley phys
W L Ballenger phys
1001-3 J H Nutting & Co real estate
1006 A S Harris
1007-9 C P Ward phys
1005-16 Vacant
1011-12 F W Vaughan
1107-5 F M Sutton phys
1102 Vacant
1107-19 Vacant
1110-12 F W Healy office
1114 M S Cost dentist
Peachtree continued
85 Walter Ballard Oriental Co
86 John Venable contr
87 Moon Transfer
87½ Georgian Pool Parlor
88 S A L Ry tkt office
91a Vacant
92 Capitol Jewelry Co
93 The Shop of Fashion
97 Worcester Hat Shop
97½ **Atwood Bldg**
Samuel Bradshaw osteopath
McCrary & Co photg
Martha Cox Brownlee
Mahoney & Maury drs
Model Hair Dressing Parlor
Kor Univ of Music
99 Myron E Freeman & Bro jwlrs
J P Stevens Engr Co
101 Nunnally Co contr
103 C A Light Co florists
105 West View Florist
107 Wiley Co contrs
I M & R D Bame photographs
Broad ends
Larkin begins
109-18 Piedmont Hotel
109 Opperhaus Cigar Co
J J Baker Co tailors
111 Peachtree Cafe
112 L C Adler haberdasher
115 Mrs Lillian Smith mlr
H Smith piano tuner
116 J H Hayes clothing
117 Glenn Photo Stock Co
118 Crawford Drug Co
119 All Optical Co
N C Ellis hosiery
121-22 Silverman Lest Co
122 Pollock & Berg clthg
124 J A Humphries jwlr
Packard-Deans Drug Co
125 T H Pitts Co cigars
Jones begins
126 Stoddard Dixie's Greatest Dry Cleaner & Dyer
127 **Candler Building**
LOBBY
Central Cit & Tr Co
A-1b W H Reykoff barber
10b Candler Manicure Parlors
23-26b Vacant
ROOMS
110 Rupert Realty Co
202-3 Ocean Accident & Guarantee Corp
204-6 Edgar Dunlap Ins Agency
207 Hamilton-Ward Co builders
208-9 Audit Co of South
210-11 Kennesaw Mortgage Co
E K Large real est
McCutchey Real Est & Ins Co
212-14 N K Mat L Ins Co
R J Quinn ins
222 Office of Bagbiny
224 G H McFadden Ins Agency
228 H C Colbyn broker
229-30 Safe Cabinet Co
231 Coca-Cola Bottling Co
232 R B Hartsog sol
W F Malone pianos
Sheridan's Tchrs Agcy
233 C H Arthur broker
236-7 Johnson Paint Co
238-9 B Keough pnto sal
240 O P Kauffman & Bro civil eng
Guy Hopkins info agt
241 H E L Tolbert dentist
242-12 Gt Bankers Jnsr
Sec Banker Pub Co
244-47 M C Kiser Real Est
Kiser & Martin ins
248-49 Vacant
250-51 Vacant
252 E E Hinman phys
253 C E Choate arch
254 J L Campbell phys
Witherspoon Wallace dentist
258 Emory University
Walker White treas

East
Point,
Georgia

"We Still Georgia Farm"
BROTHERTON SYSTEM
Real Estate

Phone
Bell
E. P.
416

JOS. F. GARDNER
ORNAMENTAL IRON AND BRONZE WIRE WINDOW GUARDS
Hardwood and Parquetry Floors, Screens
307 PEACHTREE STREET
Bell Phone Ivy 415

JOHNSON PAINT COMPANY

ALL PAINTS GUARANTEED

MANUFACTURERS OF ROOF AND BRIDGE PAINTS

Warehouses Nos. 10-10-12 Marietta St.

OFFICES THIRD FLOOR CANDLER BUILDING PHONE IVY 4416

9 Am G Candler office
10 Am Multigraph Sales Co
12 Dixie Miller periodical
13 M D Hoff phys
12 S B Roberts phys
C D Whitfield phys
17 W F Stallworth phys
18 W L Funkhouser phys
19 P W Key dentist
C E Emslie phys
W E Quillian phys
2 Thad Morrison dentist
3 H G Cannon dentist
H M Lokey dentist
4 E C Hood pharm
7 Vacant
14 S E Atkinson Jr dentist
16-8 Goss Rubber & T Co
15 W H Emery phys
11 A B Dozier real estate
12 J D Thomson dentist
2-6 Atl Loan & Sav Co
7 Rockwood Sprinkler Co
17 S B Hewitt mfrs agt
Hill & Huffman Co
stdg material
18 Am Radiator Co
6 G H Bray contr
11 N W Mut Life Ins Co
13 Vacant
17 Jefferson Standard L Ins Co
24 Seabrook Coal Co
26 Vacant
27 O K Multigraphing Co
29 T C Conway real est
Fulton County Home Builders
Imperial Co
Metropolitan Trust Co
W H Hodges real est
Southeastern Inv Co
Woodland Hills Co real estate
30 H K Chapman archt
31 Atl Cemetery Assn
North View Cemetery office
32 Atl Mausoleum Co
Ga Mausoleum Co
Mausoleum Construction Co
Fiscal Sales Co
33 J A Manget cotton
32 E C Thrash phys
33 Hansell Crenshaw phys
W A Selman phys
36 J K Perry phys
37 L P Daly phys
38 H B Gay phys
G F Sturtevant phys
L F Wright phys
39 Alfred Brown phys
41 F L Belyea dentist
41 R M Eubanks dentist
42 C E Hornsby phys
M B Sims phys
44-45 Vacant
51 Am Securities Co
Peachtree Hills Place
R W Barnwell real estate
52 Maryland Casualty Co
53 A N Robinson archt
54 C C Howard dentist
56 J B Mitchell dentist
57 M P Fisher dentist
58 B T Carter dentist
N K Morgan dentist
W A White dentist
61 H L Flynt dentist

622 Vacant
623 Edwards & Sayward architects
700 Automatic Sprinkler Co of America
705 Vacant
707 Chapman Valve Mfg Co
E F Smith cnsl
708 Newton Craig phys
710 J M Hoen steamship agent
Lackawanna Steel Co
711 C A Culler dentist
T P Talley dentist
712 J G Williams dentist
720-21 F G Hodgson lab
722 Cleveland-Cosmos Lumber Co
725 J P Denton phys
J S Hunt phys
728 F G Hodgson phys
T H Stewart phys
729 Vacant
730-34 Aaron Haas Son & Howell gen ins
731 Provident Life & Tr Co bus dept
802 M G Campbell phys
803 M M Forbes dentist
806 K E Armstrong dentist
808 J V Pierson dentist
L C Roughin phys
810 Vapor Gas Htg Co
811 Vacant
812 E B Hill dentist
813 J A Brough dentist
T E Cook dentist
814 V H Kreigshaber & Son bldg material
821 Robert & Co archts
824 J H Hines phys
L I Keeling phys
W E Person phys
827 J G Earnest phys
C W Roberts phys
829 C E Jones dentist
J B Webster dentist
831 K Covington dentist
832 F P Calhoun phys
L W Irvin phys
837 U S Fidelity & Guaranty Co
837-8 A B Elkin phys
839 H Rucknell phys
911 C E Buchanan dentist
913 W G Bagal Foundation
912 W M Dunn phys
915 Baker-Vawter Co office
F M Furlay office
C C Murphy office
F H Reynolds & Co insurance
922 G M Niles phys
923 Henry Knight & Son stock food
928 A L Fowler phys
E P Merritt phys
927 T C Adams trans
929 W C Blandford phys
J O Kinard phys
Cody Swanson phys
931 M T Hayle phys
932 Henry Reid & Adler architects
1002 D R Carson office
1003 E E Doughety archt
1004 G M Kolb adv agt
1006 J A Conard lawyer
Reynolds & Whitman lawyers
Sou Sash Door & Mill Work Mfrs Assn

1007 H A Denton Jr mfrs agent
1008 S E Finney office
1011 H M S Adams phys
Atl Clinical Lab
C W Gould phys
1013 Griffin Coal Co
W H Jowan mfrs agt
1014 F Mathis Hood Bldg Co
1020 Vacant
1021 F K Boland phys
S J Stokes phys
H G Carter phys
Wm Roberts phys
1026 G E Clay phys
R A Bartholomew phys
1029 W S Elkin phys
J H Barfield phys
1031 Tenn Coal & Iron Co
1033 W C Chase broker
Walker & Chase architects
1103-4 Bl Life Ins Co ins
J W Tunlin ins
1105 W H Hamby phys
J P Wynne inventor
1106 F E Block office
1107 Hart & Crouse Co boilers
1108 Intl Salt Co
1110 Two Cent Letter Co multigraphing
Mrs M A Gilbert sten
1111 Guarantee Trust & Banking Co
1113 Bethlehem Steel Co
1114-24 North Am Acct Ins Co
G M Stanton ins
1122 N Y Air Brake Co
1123 Automatic Refrigerating Co
1124-25 J S Owens office
1126-27 Cont Life & Health Ins Co
1128 Peacock Jordan & Co cotton
1129 Kawner Mfg Co store fronts
1130 Am Sugar Refining Co
1131 F L Ward lawyer
Aetna Life Ins Co
1132-33 Babcock & Wilcox Co boilers
1262 Gate City Cotton Mills
1263-6 Bryan Jordan & Middlebrooks lawyers
W B Tichenor lawyer
1267-8 Fitzhugh Knox real est
1316-23 Sou States Life Ins Co
1321 W M Jeffries broker
1322 C E Frasier archt
1323 Vacant
1324 Armstrong Cork & Insulation Co
1326 Bellamy Bussey Agcy
1327-28 Vocational Board
W S Kendrick phys
1329 Saul Burnett lawyer
1333 Sou States Life Ins Co
1392-3 Ashcraft-Wilkinson Co fertilizer
1318-22 Westinghouse Elec & Mfg Co
1378 Ernest Anthony cnsl
1321 Vacant
1322 O V Kauffman & Bro civil engr
1323 Standard Underground Cable Co

MONEY

On Improved City Real Estate

No Commissions Charged

M. P TAGG

1324-5 Healey Building
Bell Phone Ivy 1331

CECIL MEYER

FIRE INSURANCE FIRE

1120 Fourth National Bank Building

Phone Ivy 280

WALKER

Electric and Plumbing Co.

Atlanta Rome and Columbus

Plumbing Heating and Electrical Contractors

Head Office

620-621 Rhodes Bldg.

BELL PHONE Main 3372

WEBB & VARY CO.
PRINTERS and ENGRAVERS
38½ W. Ala.
BOTH PHONES

Wood and Tile Mantels Tile Floor and Wall Contractors
Portable Grates, Andirons, Fenders, Fire Sets
Queen Mantel & Tile Co.
58 W. Mitchell Street ASPHALT ROOFING Phone Main 681

CANDLER BLDG—Cont'd
1216 Westinghouse Air Brake Co
Westinghouse Traction Brake Co
Nail Brake & Electric Co
1220-29 Westinghouse Lamp Co
1402 Arbuckle Bros coffee
1403-4 M P Thornton archt
1406 Sou Metal Trades Assn
R H Donnelly pub
1407 Dearborn Chemical Co
1408 Vacant
1409 F Graham Williams Brick Co
1410 Kohler Co plumbg sup
W C Spikes com engr
1411 Marion Steam Shovels Co
1415 Candler Thomson & Hirsch lawyers
F S Chalmers lawyer
Harrison Jones
E G Robeson sten
Coca Cola Bottlers' Assn
1421 Vacant
1422 Sou Press Clipping Bureau
1423 Coosa Portland Cement Co
1424-25 Barron G Collier (Inc) adv agents
1426 Blue Diamond Coal Co
Highcliff Coal Co
1427 B B West & Co brokers
1428 C F Hennessy mfrs agts
May L Hagin sten
1429 W C Powell archt
1432 Elcar Motor Sales Co
Co Molen Exchange
O V Bingerhoff lawyer
Peachtree Oaks Co real est
D B Mitchell coal
1503 Smiley Sand Co
T C Wesley contr
Tropical Paint & Oil Co
Paul Wesley contr
1504 Columbian Natl Life Ins Co
A C Newell ins
1507 Case & Cothran engrs
1508 Hooven Owens Rentschler Co engrs
1509 C M & St P Ry
1510-11 S F Bowser & Co tanks
1512-14 Natl Tube Co
Amer Bridge Co
Hubbell-Oakes Motor Co
Selden Truck Sales Co
1520-21 Vacant
1522 J B Ford Co chemicals
Edward Valve & Mfg Co
S E Stubbs real est
1523 Shredded Wheat Co
1524-25 Natl Life Ins Co
Wood & Hodgson ins
1526 Electric Service Supplies Co
Duff Mfg Co railroad supplies
1527-29 Midvale Steel Co
Cambria Steel Co
Warth Bros Co steel
1530 M Schulz Co blanks
1531 National Tube Co
1602-3 Vacant
1604-5 J T Floyd phys
C L Peacock phys
H G Stephens phys
N W Baird jr phys
1607 J C Weaver phys
1609 F W Rampson paving
1610 Geiger-Jones Co investments
1611-12 Vacant
1613 Theodore Toegel phys
1621 Vacant
1622-23 C E Dowman phys
Atl Chapter Red Cross
1625 Solomon-Norrross Co engrs
1627 Great Am Oil Co
1628 Cole Motor Car Co
W P Dorsigh mfrs agt
1629 J M Van Harlingen iron
J G Wilson Corp doors
1630-34 Am-LaFrance Fire Engine Co
Eureka Fire Hose
1702-7 Massengale Adv Agcy
1705-9 Vacant
1711-13 Gude & Co contrs
A V Gude jr contr
1721-31 Coca Cola Co
1726 Dillard Jacobs Agcy adv

Peachtree continued

128-38 Vacant
1303 S D Zacharias adv novelties
J A McLear phys
E F Morris phys
Am Ladies' Tailors
127-4 Folsom's Restaurant
133 Lawrence Pleasl Co
Gothmann Laundry

Houston begins

110 **Atlanta Trust Bldg**
Atlanta Trust Co
ROOMS
209-24 F S Ethridge
203 Vacant
244 Williams Co mfrs agt
300 Atl Trust Co directors room
302 Vacant
400 Vacant
402 Cotton Manual Pub Co
500-2 Atl Trust Co loan dept
600 Vacant
701 H L Andrews chiropractor
702 Vacant
800 R B Cooke archt
802 Theosophical Society

Peachtree continued

141 **Peck Bldg**
R G Dunwody dress
ROOMS
201-3 Vacant
204-6 Thos R Harrison Co tailors
301-2 Salvation Army

Peachtree continued

142 Fulks Waffle Shop
143 W U Tel Co
145 Wash Cigar Co
146 P W Breitenbucher barber
148 W R McDuffie jwlrs
151 Whitehouse Fruit Co

Forsyth ends
Pryor ends

169 Mrs W L Lovell ch decorator

Carnegie Way begi

161 A Varelas restr
162 N Yanoulis fruits
163 Elite Hat Shop
164 Arlington Hotel
165 Peachtree Barb Shop
166 Mrs Stacy McElhoe rstrnt
167 J S Field Co ladi clothing
168 Joe May & Sons dye French Dry Clean Co
169 Martha Washingt Candy Co
170 J E Hunnicutt elect fixts
F A Freiche lith fixtures
Roper-Strauss-Ferr Co roofing
172 M C Carroll jr tlr
172½ Natl League Woman's Service
173 Hotel Aragon
J E Edwards arct
174-6 Hotel Winecoff
Cobb Cigar Co

Ell

182 Haynes Auto Co
Chas W Tway autos
182 Phonographs Inc
183 Atl Cadillac Co
184 French-Powell Mo Sales Co
185 Wright Co hotel sup plies
188 Johnson-Gewinner auto supplies
187 Acme Brothers wall paper
188 D T Dozier autom biles
190 Vacant
197 Majestic Hotel
199 Reese & Rewin auto supplies
201 Majestic Shoe Rep Co
203 English Am Tailori Co
205 Adair Hotel
207 Atlas Tire Co
208 H M Dorsey
209 Peachtree Soda Co
211 First Baptist Ch

Ca

213 Troy Laundry & Co Co
215 Bearings Service C
218 Masonic Temple
Temple Soda Co
217 Malco Rubber Co
217½ Lane's Dancing Academy
218 J A Nolrichs shoes
219 Pleasure Parlor Sho
219a Vacant
220 Delmonico Cafe
221 The Wilton
221 Hood Tire Co inc
222 Harley-Davidson M Co
222 Norris Inc candy m
Monarch Mfg C syrup mfrs
Lowenstein Invest
224 Statz Co of Ga aut
225 Joe Dixon Crucible
226-28 Dobbs Tire Rep Co

MORE GOODS —ARE— BOUGHT —AND— SOLD THROUGH THE Classified Business Directory THAN BY ANY OTHER MEDIUM ON EARTH

FOR THE BEST IN GROCERIES
CALL KAMPER'S IVY 5000
494 PEACHTREE STREET

Ed. Belle Isle Motor Transfer & Truck Service

MOVE QUICK AND EASY BY MOTOR VAN — Sight Seeing Trucks and Trips

PHONES IVY 5122 ATLANTA 245 — 8½ Luckie St., Opp. Piedmont Hotel

[illegible] F L Valberg jr upholst
[illegible] Lee Tire Rubber Co
[illegible]-71 J W Goldsmith jr automobiles
Hudson Super-Six Motor Cars
Dodge Bros Motor Cars
[illegible] Prest-O-Lite Co
[illegible] J G Lewis Motor Co
[illegible]-35 Kelly Springfield Tire Co
[illegible] Automobile Tire Co
[illegible] Willys-Overland Inc
[illegible] Republic Rubber Co
[illegible] Sun Moon Automobile Co
[illegible] Apperson Bros Auto Co
[illegible] Georgia Cole Co autos
[illegible] Buick Motor Co
[illegible]-48 Jennings - Gresham Co plmbrs

Harris

[illegible] Studebaker Corp of Am
[illegible] Sos Oakland Co
[illegible] Peachtree Rds Co
[illegible] New South Rubber Co
[illegible]-53 Firestone Tire & Rubber Co
[illegible] Brigman Motors Co
[illegible] Vacant
[illegible] Red Cross House
[illegible] Pyrene Mfg Co
[illegible] Knight Tire & Rubber Co
[illegible] Jno Lostridge Motor Sales Co
[illegible]-65 B F Goodrich Rubber Co
[illegible] Portage Rubber Co
[illegible] Sos Oakland Co
[illegible]-78 Rock Oil Co
[illegible] J R Hopkins real est

Baker

[illegible] car Electric Storage Battery Co

W Peachtree begins

[illegible] Bell House
M R Gandolfo
[illegible] Capital City Tire & Supply Co
[illegible] Mrs Bell Milner
[illegible]-95 Goodyear Tire & Rubber Co
[illegible] Vacant
[illegible] J P Gardner Boots
[illegible] Abe Reides
[illegible] Vacant
[illegible] Vannie Tilden baker
[illegible] Vacant
[illegible] Vacant
[illegible]-15 Poole & McCollough Motor Co
[illegible] C F Faires
[illegible]-18 J H Holland Auto Co
[illegible]-19 Randall Motors Co
[illegible] Vacant
[illegible] Abbey Bearing Co
[illegible] W E Browne decorating Co
[illegible] Frances Apts
[illegible]-29 Marshall's Pharm

Porter pl begins

Ivy ends

[illegible] Chevrolet Motor Co
[illegible] Standard Oil Co
[illegible] First M E Church So
[illegible] Imperial Hotel
[illegible] Chas Hughes tlr
[illegible] International Rub Co
[illegible] A Arnone tailor
[illegible] Vacant
[illegible] J. W. Jeggers Co gros
[illegible] Garrett Pharmacy
[illegible] Miss M Weathers

Forrest av begins

[illegible] Mrs F A Golden
[illegible] Mrs M S Kershaw
[illegible] Mrs Melton Bingham
[illegible] B B Tilley
[illegible] Peck Rubber Co
Carl W Fort Co tires
[illegible] C M Vlaanton
[illegible] Redden Atlanta Co
Patterson Auto Co
[illegible] Vacant
[illegible] Vacant
[illegible] Small & Macdonald autos
Monroe Motor Co
[illegible] Reed Oil Co
[illegible] Rex Atlanta Co
[illegible] Mrs G J Dickey
[illegible] George Min baker
[illegible] **Carlyle Apts**
Myrtle Arnold
C C Somerville
Chas Williams jr
Mrs E Tifton
Caughey Culpepper
[illegible] Gray & Co drugs
[illegible] Mrs C Lanier
Jno Crawford
[illegible] Woolfson & Co clothers
[illegible] Peachtree Inn
[illegible] A E Phillips bicycles
[illegible] Vacant
[illegible] Gabriel Caloiosta shoemaker

Alexander ends

[illegible] Mrs M K Winter
[illegible] Postal Tel Cable Co
[illegible] J S Sheppard
[illegible] Osburn-Abston & Co auto supls
[illegible] Vacant
[illegible] Stewarts Prod Service Station
Stewart - Warner Speedometer Corp
[illegible] Vacant
[illegible] St Luke Episcopal Ch
[illegible] Vacant
[illegible] Leo Piha shoemkr
[illegible] Mrs Elizabeth Tyler
[illegible] W U Tel Co

Grant pl begins

[illegible] A B Smallie phys
[illegible] Standard Oil Co
[illegible] Miss Myrtle Harp
[illegible] Vacant
[illegible] Mrs L W McGaw
[illegible] Mrs S F Grant
[illegible] H G McRae

Pine

[illegible] H L Alexander
[illegible] **Marlborough Apts**
S H Fuller
T M Webb
Mrs X Jones
J H Duncan
Mrs C C Eagan
Paul Pavelich
Mrs S A Orr
G C Esker
Mrs Flora Roy
A McD Wilson
Hartwell Spain
Mrs Anna Beermann
R N Reed
D J Anderson
Jas Carlyon
J V Graham
R N Birrick jr
H S Smith
W S Coleman
C H Godfrey
[illegible] Vacant
[illegible] Vacant
[illegible] Vacant

MORE GOODS
—ARE—
BOUGHT
—AND—
SOLD
THROUGH THE
Classified
Business
Directory
THAN BY ANY OTHER
MEDIUM
ON
EARTH

RYDER-McARTHUR REALTY CO.

Home Finders
Bargain Givers
Real Hustlers

Rents Collected and Property Managed

CITY & FARM PROPERTY

HEALEY BUILDING
Phone Ivy 1751

The Thiel Detective Service Co.
Offices in all principal cities of United States, Canada and Mexico
PHONES: Office Ivy 4841, Res. W 535 J. 302 TRUST COMPANY of GA. BUILDING

PEACHTREE—Cont'd.
571 Georgian Ter Hotel
572 Mrs A M Dow
574 G M Brown
576 Mrs M E Oliver
578 J E Brown
C H Dawson
595 L W Rogers Co gro
601 Julius Gresson tailor
Charles Kalech soafr

Third

611 A E Thornton
614 Lanier University
C L Fowler
621 Mrs Annie Spalding
623 Harvey Johnson
Lawry Arbald
632 J C Payne

Fourth

639 **Blackstone Court**
W A Rawson
H A Purtell
A B Wilkerson
C S Kingsbery
J A McLeay
L T Miller
H F Christie
Mrs Mary O Murray
Mrs M C Kahn
Samuel Martin
L J Amsden
F M Marsh
Mrs Cornelia Goodwyn
A B Clower
E D Kennedy
W M Sloet
J W Somerville
Lee Kahnweiler
V M Chase
Mrs F W Walters
H L Reynolds
J E VanValkenburg jr
Joseph Winship
Edith Russell
R L Alvis
Harold Calvert
Mrs N L Singleton
647 E E Love
652 Mrs A R Thomas
655 David Woodward
661 St Marks M E Church
665 Mrs E I Bell

Fifth

672 Mrs L F Calhoun
676 Mrs C L Stoney
686 J G Oglesby jr

Sixth

701 E S Harrison
702 J S Clarke
707 Mrs M L Beattie
708 Elizabeth Mather Col
710 Mrs T J Nance
711 S W Foster
712 Joseph Jacobs
717 J N Goddard
727 J C Hart
730 Mrs T J Nance

Seventh

735 C W Tway
737 Mrs I D Ford
740 J L Tye
741 Clark Howell
745 H L Stearns
746 Clark Howells
754 Mrs Pedora Owens

Eighth

755 Robert Robinson
759 M B Wellborn
760 J D Little
761 Mrs A C H Matthewson
762 Mrs M R Parrott
764 Mrs J M Robinson
765 Mrs S D Harris
766 D W Durden
Mrs F B Eckford
777 J S Cohen
782 T H Morgan
785 Mrs E M West
790 **Phelan Apartments**
H E Temler
Eugene Davis
P W Doub
Dr J A Gentry
C W Forbes
J W Riley
A A Shulafer
Charles Love
P A Peterson
H C Bore
F S Hopkins

Peachtree pl begins

794 Vacant
795 B C Dickinson
799 **Elysee Apts**
J E Bowe
I T Sage
G L Crandall
K W Coerts
E F Scott
J H Hasson
802 **Hampton Court**
W W Brown
G W Bibble
C W Bell
W S Griffin
W E Austin jr
W W Croxton
805 Julian Field
809 A D Adair
810 Great A & P Tea Co
810½ Mrs C Perfect
811 P O Station C
812 L W Rogers Co gro
812½ Woman's Pres Ch Auxiliary
813 Wise Cleaning Co
814 King Hdw Co
815 The Stoc Beauty
816 T C Marshall drugs
817 Tuttle Bros Drug Sto

Tenth

819 Crawford Bros gro
819½ G J McWilliams dairy
820 Irvin & Hill drugs
821 North Side Plumbg Co
821½ Wm Wright tailor
822-24 Richards & Smith gros
825 Sylvester Wright del
825 M Y Hoig indry
828 W H Kee Tire & Service Co
827-29 Bidwell Bros gros
828 Scott & Peavy meats
Universal Garage
830 R A Broyles & Co gro
831 Vacant
832 W J Keeling baker
833 Vacant
834 R L Walker
835 J C Felton barber
837 J E Green fires
840 Dr J H Powell
846 Dr C L Mooring
850 **Wickliffe Apts**
I S Sanders
J W Goldsmith
W W Boyd
E K Williamson
L T Stallings
A F Smart

Eleventh

855 I H Taylor
857 James Condon
859 Mrs Emma Griffin
861 Joel Hunter
862 J K Hines
863-65 W Selple
864 W C Carter
865 Mrs H W Campbell
867 C J Martin
869 C E Harman
870 J A McCord
874 Mrs M H Perry
878 R C Alston
882 Shepard Bryan

Twelfth

884 E W Whitney
Charles Chandler
Mrs Lula Bradbury
Wm Garwood
887 J C Baldwin
890 S D Jones
910 T J Donaldson
911 W T Newman
913 R H Jones
915 A J Orme
916 C K Selple
C M Selple
920 Dr L P Stephens

Piedmont pl begins

921 Dunbar Roy
925 G E King
927 J K Orr
928 M L Foreman
918 W A Wimbish
954 A W Smith
960 C L Gately
964 C A Conklin

Fourteenth

965 E T Brown
979 J E Murphy
999 Dr G H Noble
Dr R H Wagner
1010 **The Virginian**
K T Graham
R A Broyles
W E Austin
C T Sheiman
C B Wilburn
Frank Harrison
C H Bridges
Rev L G Johnson
K B Lamsin
I H Hosser
J F Henderson
M D Kinney
C H Whither
Frank Eggleston
B P Eggleston
S J Seals
R S cor First Ch Christian Scientist

Peachtree Circle begins

1014 Dr F M McGee
1022 Mrs H W High
1041 J H McCallie
1045 J E Hannicutt
1051 G P Howard
1052 M H Wilkinson
1053 W L Porter
1055 S A Carter
1065 T J Avery
1075 Mrs F B Wright

Sixteenth

1085 G A Nicolson
1095 G W Forrester
Dr W C Jarnagin
1096 First Presby Ch
1098 A G Powell
1100 Miss S K Brown
1106 J N Harper
1110 D N McCullough
1120 W H Glenn
1122 W M Kirkpatrick
1129 E P McBrayer
1130 F M Inman
1137 C A Davis
1138 Dr E E Stock
1139 Dr O F Elder
1156 M C King
1158 F M Farley

Seventeenth

1161 R A Hemphill
J F Hallman
1162 Vacant

C. W. RUSSELL TIN AND SHEET METAL WORKER
ROOFING, GUTTERING AND REPAIRING
Phone Bell Main 1450 19 PETERS STREET

ATLANTA TITLE GUARANTEE CO.

GET YOUR TITLE GUARANTEED

"Better Be Safe Than Sorry" TRUST COMPANY OF GEORGIA BLDG.

145 J H May
146 David Crockett
148 E M Mitchell
162 J L Rosy
165 Joseph Rosenstein
171 John Morris
175 C H Winship
D Y MacKinnon
185 H M Willet
187 Mrs I T Johnston
189 Mrs L S Huntley
Dr W R Jones
West Peachtree ends
190 E L Winn
191 C E Buchanan
193 R K Dougherty
D B Carson
196 G H Hudson
197 S C Dinkins
Peachtree Circle ends
220 Archibald Davis
F K Bunyan
222 A G Rhodes
229 Dr C K Murphey
232 **Peachtree Apts**
Roy Collier
R J Conyers
Susan Gray
Lucius McConnell
Mrs Fannie Aiken
E P Daniel jr
Gordon Cameron
G F Mitchell
F J Spratling
249 C J Haden
267 T F Williams
274 H L Hopkins
284 T R Sawtell
289 W L Peel
295 W A Speer
299 R R Black
310 C A Chandler
342 R C Cassels
365 H C Cloud
371 R M Walker
378 W M Timmons
384 Washington Seminary
385 G W Harrison
391 W L Traynham
392 C H Black
392 E T Winston
410 Rev H Stanton
415 Mrs A L McKenzie
Milton Dargan
424 Mrs E F McKenzie
PEACHTREE AV s of Buckhead
PEACHTREE BATTLE AV from Peachtree rd to Howell Mill rd and bring n of Peachtree Creek
PEACHTREE CIRCLE from 979 Peachtree n e to 1019 Peachtree near junction with W Peachtree
1 F S Ellis
18 **Peachtree Circle Apts**
J J Chambers
T E Pulvey
John Lotridge
H F Michael
A J Stromshire jr
W O Chenoy
M B Hutchins
Samuel Meyer jr
E E Oliver
Mrs A D Chambless
Lafayette Drive begins
Westminster Drive begins
24 G A Stearns
25 F W Blalock
34 F M Sheffin
35 W H McCree
38 G P Lawrey
Wm Hipps
41 H W Miller
44 Mrs L H Carlton
45 E A Kalhorst
47 C C Hatcher
48 H L Dellive
71 J A Thomas
85 J H Franklin
Sixteenth ends
Inman Circle begins
91 Mrs C B Hight
98 W H Hoyt
102 F E Ellis
104 W G Anderson
118 Daniel Rich
120 A W Jackson
122 Claude Frederick
O B Cawthon
135 Mrs J R Thomas
142 J A Mahoney
Seventeenth
148 Woodberry Hall school
154 H P Bell
155 E K Cook
162 F W Barr
164 H J Powell
165 Dr J H Crawford
175 J S Shear
174 E H Moore
186 Mrs Minnie Roberts
The Prado begins
205 Virgil Collier
209 A A Smith
210 Dr Michael Hoke
217 Mrs Martha L Sims
220 T S Lewis
221 A J Johnson
224 J J Jones
227 John Hill
232 J L Knight
234 Mrs H D Cole
239 Mrs C E Turner
240 J H Andrews
245 R L Bugg
249 C P King
250 Evelyn Harris
252 Dr F K Boland
PEACHTREE COURT from 789 Peachtree w to West Peachtree (also called Eighth)
PEACHTREE CREEK AV located in Peachtree Hills Place
PEACHTREE HEIGHTS on Peachtree road five miles n of Court House address mail "Atlanta R F D 6"
PEACHTREE HEIGHTS EXTENSION e of Peachtree Heights on n side of Marson ab about 2600 feet e of Peachtree road
PEACHTREE HEIGHTS PARK on w side of Peachtree road beginning at Peachtree creek extending n about 1099 feet
PEACHTREE HILL AV from Peachtree road e just n of Peachtree creek
PEACHTREE HILLS PLACE 4 miles out on Peachtree road just n of Peachtree creek
PEACHTREE PARK on Peachtree rd 2 miles n e of Buckhead
PEACHTREE PLACE from 790 Peachtree w to Williams **paved** with macadam **water** throughout
2 **Palmer Apts**
Susan S Franklin
Sidney Hogerton
2 T R Norris
C C Murrah
C E Kemp
Mor Frank
J D Osborne
R L Crew
Mrs Ethel Fisher
31 J F Burke
36 F F Kern
38 Mrs M E Falvey
39 Mrs C G Richards
Rev T R Fisher
Cypress begins
51 Mrs M C Thomas
57 Mrs Marian Wolf
58 W C Hill
60 Mrs A E Hunt
61 G W Hanson
66 Vacant
68 J L McCollum
Columbia av begins
52 J A Baldwin
55 L D Lawson
59 J H Mullis
62 A R Hazard
67 Rev L O Bricker
71 W W Davison
72 **Fairmont Apts**
Mrs M A Landrum
L F Dunlap
J E McKenzie
H S Doley
F K Walker
C P Parker
E H Barnett
W O Lindholm
H P Reaves
E C Knoded
Mrs S J Tripps
Mrs L O Daley
C E Kennich
W F Johns
S H Noble
85 T L Smith
88 W C Medlin
West Peachtree
97 **Robert Apts**
Mrs K Colmerat
J L Duncan
J F Burkhardt
C E Tandy
W H Smith
98 T N Little
93 I L Pollard
94 C R Shore
Willie Reeves
97 T J Brokinas
99 C S Whitner
100 Mrs Annie Lewis
101 J W Brassell
103 R J Miller
104 W G Loring
106 J S Drake
107 Bun Wylie
Spring
111 J W Feeney
112 K E Dunlap
Kendall Weisiger
118 A R Apfelbaum
119 H K Mitchell
J McF Neely
H K Calhoun
PEACHTREE ROAD address mail "Atlanta R F D 6"
1422 S W Sullivan
1445 E H Beckwith
1447 Winship Nunnally
1457 H W Grady
1459 F J Coolidge
1470 J H Nunally
1486 A J Collier
1527 T J Collier
1540 W W Brooks
1541 John Morris jr
1546 J T Pope

EXCELSIOR LAUNDRY CO.

TOWEL SERVICE, DRY CLEANING R. C. THOMPSON, Gen'l Manager

Phones Ivy 3171-3172 Atlanta 41 Ellis and Piedmont Avenue

Atlanta Talking Machine Co.

and

Columbia Grafonolas and Records

SOLE AGENCY

Aeolian-Vocalions

On *Easy Terms*

IN THE

Grand Theatre Building

(Next to Entrance)

Phone Ivy 1132

ATLANTA

ICE Atlantic Ice & Coal Corporation COAL

WHOLESALE AND RETAIL

ICE and COAL

15 Collins St. Bell Phone Main 1900

Cable Piano Company

GREATEST VALUES OBTAINABLE

MASON & HAMLIN
CONOVER
CABLE
KINGSBURY
WELLINGTON

PIANOS

Cecilia Inner Player Pianos

Euphona Inner Player Pianos

VICTROLAS
VICTOR RECORDS

Sheet Music and Musical Merchandise

82-84 N. Broad St.

BELL PHONES
Ivy 3700-3701-3297
Atlanta 1973

BICKERSTAFF, RICHARDS & CO.
108 Hurt Bldg.

General Insurance

Fire, Liability
Automobile
Accident, Health
Plate Glass
Burglary

STRONG COMPANIES

BEST SERVICE

PHONES
Bell Ivy 2767
Atlanta 4221

HOUSE PAINTERS
OUR WORK IS OUR BEST AD.

FRIDDELL BROS.
107 NORTH PRYOR STREET
Opp. Candler Bldg. PHONE IVY 659

PEACHTREE RD—Cont'd
1547 J W Goldsmith Jr
1549 H A Miner
1549 E W Dorn
1550 E H Dubose
1570 J C Johnson
1570 J J Spalding
1570 J J Haverty
1741 Henry Folts
1795 G W Moor & Co coal
1805 J P Moor
1814 J W Haden
1815 G W Moor
1820 Mrs Mary Mangum
1824 L W Watson
1840 L R Bratton
1848 G M Hope
1848 Mrs O M Thomas
1856 Peachtree Heights School
2000 C H Smith
2004 J R Little
2005 G M Brenner
2013 Ernest Anthony
2019 H G Jacobs
2491 C J Sullivan
2492 F M Butt
2495 M L Thrower
2504 W J Peabody
2525 Mrs R H Giffin
Kenneth Ward-Smith
2529 Eugene Dickey
2604 C N Dassale
2614 Hudson Moore
P J Webster
2620 J E Brown
2621 E M Durant
J F Burke
2700 Clarence Haverty

PEACHTREE TERMINAL at e junction of Peachtree and W Peachtree

PEACHTREE VIEW from 850 Peachtree w (also called Eleventh)

PEACHTREE WAY from 2600 Peachtree road e (Peachtree Heights)
10 Albert Haas
12 Mrs L C Taylor
14 C H Matthews
16 R E Padgett

PEAR Lakewood Heights

PEARCE from 21 Allen av e to Stewart av 2 s of Lillian av
6 T W Gulley
8 J A Spurlin
10 J T Thomas
12 A J Davis
12 E M Roper
14 G A Maddox
15 J P Taylor
16 Mrs M C Pattillo
Fred Roper
18 H E Shadlebower

Maryland av
21 W B Gresham
22 J A White
24 H E Cook
A S Clark

Fifth av ends
Oak Hill ends
31 V E Flury
32 D P Yates
35 W F Thomas
37 E M Holland
41 J D Jones
45 C T Bailey
47 T C Cox
49 A T Peacock
51 L C Mathews
52 Vacant

PEARCE (Edgewood) changed to Kirkpatrick

PEARL from Ga R R near 652 Decatur s to Kalb 1 w of S Delta **sewerage** from Kirkwood av to Gaskill water from Ga R R **paved** with macadam Marcus to Wylie

Marcus begins
70 C F Morgan
72 J T Davis
76 R L Livsey gro

Kirkwood av
85 C C Peacock
87 J M Troutman
89 J C Swinney
90 J W Ballentine
94 J B Bradley
98 H A Worms
103 R L Hollingsworth
105 H B Evans

Harold av begins
106 R W Smith gro
107 C H Nash
W R Chappell
108 R F Welden
109 J W Smith
111 F L Livsey
R L Livsey
112 Samuel Long
113 W L Sherrill
116 J L Hill

Sussex begins
119 J C Rose
123 Mrs Annie Brownlee
125 G D Simmons gro
127 Walton Norris
135 J N Lanier
137 H J Taylor
138 J R Hull

Gaskell
147 A C Sentbell
149 B H Price
150 Wilton Hicks
151 R T Bell
153 G C Darby
155 H J Delay
S L DeLay
157 Bartley Turner
161 A J Golden
163 D F Cook

PEARL (E Pt) from W Cleveland n to Taylor
115 R L Snyder
117 W L Wade
224 R Y Chambers
225 Oscar Sykes
230 J M Jones
232 E D West
233 J W Kanolth
234 J G Booth
237 Mrs Mattie Allen
[illegible] J M Smith

PECK (Cook's District) on River car line

PEEPLES (Ivy) 58 Sells av e to L & N R R 1 w of Ashby **paved** with macadam from Lucile av to Oglethorpe av **sewerage** from Greenwich to Oglethorpe av and from Lawton to Dunmoch **water** from Lucile av to Beecher

Lucile av
89 F B Lewis
101 T F Flynn
106 E A Sice
109 J M Hold
109 N T Pool
110 Mrs R D Bell
112 E Q Maddox
J S Smith
121 Vacant
123 J W Bigham
124 Mrs L Davenport
125 C E Calney
126 E A Williams
R G Wilson
C W Hitt
R Worsley

Oak
127 C J Kamper
128 A P Norman
A W Falkingburg
129 T D Body
130 W E Mansfield
131 J K P Carlton
133 Mrs E I Abernathy
141 S O Vickers
142 E H Johnson
144 Mrs M A Collier
147 W P Price
150 O N Dana
C N Freeman
T W Gulbright
C L Brown
E M Taylor
R L Shipman
153 Dr G W Quillian
154 Mrs O M Moyers
155 W G Cooper
156 J D Blakely
157 Clifton Brown
159 R S Lowrance
G D Hollis
161 Peeples St School

Howell pl begins
165 J E Houchin
G W Price

Howell Park Garden
217 Mrs Fannie Reeves
225 J L Bellamy
226 Rush Irwin
227 Richd Moore
230 W F Wesley
H J Evans
231 T J Brooke
233 Wm Hodges
235 C L McDonald
C H McCrary
236 W D Marshall
238 W J Welsh
244 J H Meyer
248 F A Raleigh
249 Wm Carter
251 W S Kelly
252 Emma Knott
S O York
254 H J Montague
255 M E Ford
257 Mrs G F Goodwin
261 V E Hollis

Oglethorpe pl begins
282 C E Buchanan
284 F E Hayes
286 J M Griffith
288 Wm Boser

Mathews end
315 (rear) Conley
M J Conley

PEEPLES (Oakland City) from A & W P R R w s of northern limits of Oakland City
465 Wm Walker (c)
467 Nathaniel Wilkes (c)
468 Reece Fow (c)
470 Jno Lamsin (c)
471 Artisie Barnes (c)
472 Mollie Newell (c)
473 Pearl Corfield (c)
477 Naomi Martin (c)
481 Lizzie Lambert (c)
485 Robt Davis (c)
487 Mrs Mary Welch

PELHAM from Vine w 2 Finley 1 s of D'Alvigny **water** from Majestic a to Whitaker
2 Vacant

Home of Hart, Schaffner & Marx Clothes
Daniel Bros. Co. 45 - 47 - 49 Peachtree Street

S. A. WILLIAMS LUMBER CO.
GOOD LUMBER And Anything That Can Be Made From It
Office and Mill 254 ELLIOTT St. BOTH PHONES 328

4 H C Shaw
6 F R Hawkins

Griffin

20 Vacant
22 Wm Welsh (c)

Chestnut

29 Alfred Isomphin (c)

Lindsey

[illegible] W M Smith
[illegible] Lizzie Craig
[illegible] Thos Neal
[illegible] Wesley Lingerfelt
[illegible] G L Haynes

Ashby

[illegible] Harry Gaines (c)
[illegible] Moss Briscoe (c)
[illegible] Richard Jackson (c)
[illegible] Samuel Tenant (c)
[illegible] Edward Dixon (c)

Whittaker ends

[illegible] W M Stamps (c)
[illegible] Wm Tatum
[illegible] W E Akins
[illegible] T F Jett
[illegible] Wm Tatum

UNN AV from 142 Ponce de Leon av n to Eighth st w of Bedford Place **paved** with macadam 9th to Eighth
[illegible] J W Andrews
[illegible] Mrs B E Hudson
P E Gore
H W Stevens
[illegible] W C Humphries
[illegible] F B Coleman

Fourth

[illegible] J K Sanford
[illegible] J F Fair
[illegible] E H Hood
[illegible] A F Hunt
[illegible] W N Randle
[illegible] W M Hutchinson
[illegible] Dr W A Selman
[illegible] L W Hudson
[illegible] F A Hoyt

Fifth

[illegible] G F Glawn
[illegible] Mrs M E West
[illegible] F M Chapman
[illegible] S R Bridges

Sixth

Seventh

[illegible] J S Jones
[illegible] S C Flemming

ENNSYLVANIA AV from Greenwood av s to line 1 s of Highland av
[illegible] E J Fryer
[illegible] W T Meyers
[illegible] H C Lukenbill
[illegible] W P Sullivan
[illegible] Samuel Harris
[illegible] Mrs E J Harris gro
[illegible] Vacant
[illegible] W K Worley

ERDUE ALLEY from 154 Simpson s to W Baker

UMKINS ALLEY from 71 Randolph s 2 blocks

ERRY from 82 Simpson s to Sou Ry 1 s of Highland av

ERRY'S CROSSING on E Point car line near Oakland City

UTERS from 111 S Forsyth s w to Park **paved** with wood blocks to Madison av and asphalt Madison to Park **sewerage** from Forsyth to Madison av and Mangum to Leonard **water** from Forsyth to Garnett and Mangum to Park

[illegible] J B Bowen plumber
[illegible] Joseph Sykes ladies' ready clothing
7 Vacant
9 Wright Campbell Co whol tobacco
[illegible] Reeder & Duke trucks
[illegible] Poindexter & Strickland tinners
12 Vacant
[illegible] Ga Machinery Co
15 Ellison-Walker Shoe Co
[illegible] Sou Millinery Co
[illegible] Mrs W Dougherty
19-21 Barker Magazine Agency
Barker Printing Co
C W Russell tiller
[illegible] C B Alverson
[illegible] W L Hine gro
[illegible] Chinese Free Masons
[illegible] Vacant
[illegible] L Y Carter fixtures
[illegible] Vacant
[illegible] Vacant
[illegible] Maddox & Williams (c) stockmiths
[illegible] Vacant
[illegible] W E Halliburton broker
[illegible] Vacant
[illegible] Bessie Hamilton (c)
[illegible] Vacant
[illegible] C D Faulconer cashr
[illegible] Saml Bingham's Mfg Co printers rolrs
[illegible] Vacant
[illegible] Engine Co No 5

Madison av

52-6 A Doke Sons Transfer Co (c)
[illegible] Vacant
72-6 Kelley Bros Co whol gros
[illegible] C F Howe broker

C of Ga Ry
A & W P R R
Sou Ry

[illegible] Randall Bros coal

Mangum begins

[illegible] Dixie Paper & Box Co
[illegible] Vacant
[illegible] Ad Waste House junk
[illegible] Vacant
[illegible] J E Raley & Bro brokers
L M Doax feed prod
[illegible] Vacant
[illegible] Samuel Rosenberg shoes

Haynes

[illegible] Lizzie Lewis (c) rstr
[illegible] A L Curtis drugs
[illegible] W W Anderson & Son seed
[illegible] Samuel Wolf tailor
[illegible] J D Jacobs pawnbkr
[illegible] Max Rosenberg
[illegible] Enterprise Bandage Factory
[illegible] Henry Friedman shoes
[illegible] Vacant
[illegible] Najjar Bros gro
[illegible] Patrick Lyons soft drinks
[illegible] David Goldwasser shoe maker
[illegible] M L Teasley gro
[illegible] Vacant
[illegible] Mrs Ada Sherman pawnbroker
[illegible] Edward Earney
[illegible] M M Yelsed
[illegible] Manuel Miller pawnbroker

Castleberry ends

[illegible] Ath Hdw & Tol Co
[illegible] Vacant
[illegible] Alex Georgo
[illegible] F L Belvin (c) tailor
[illegible] M M Tolend fish
[illegible] R Q Richardson (c)
[illegible] Vacant
[illegible] R P Green (c) watch maker
[illegible] K Stein dry goods
[illegible] Vacant
[illegible] Charles Thomas billiards
[illegible] Am Junk Co
[illegible] E H Cater restr
[illegible] Vacant
[illegible] Vacant
[illegible] Hugh Howes (c)
[illegible] G W Corley
[illegible] Star Bargain House clothing
[illegible] Max Marvin clothing

Fair

[illegible] Miller & Kessler pawnbrokers
[illegible] Jacob Schwartz dry goods
[illegible] Vacant
[illegible] West Lumber Co
[illegible] T F McGahee gro
[illegible] J J McCray restr
[illegible] W H Lloyd barber
[illegible] Geo Edwards shooting gallery
[illegible] D L Lummus sales stable
[illegible] G W Madaris billiards
[illegible] Gabriel Cohen dry gds
[illegible] Paul Bishop stable
[illegible] Vacant
[illegible] A I Hembree wagon yard
[illegible] Vacant
[illegible] A B Kay stable
[illegible] Vacant
[illegible] W B Engesser harness repr
[illegible] J J Peterson gro
[illegible] Vacant
[illegible] Mrs Sarah Rhea restr
[illegible] W J Wood barber
Mrs M Rutledge cleaner
[illegible] S O Mills blksmith
[illegible] C A Foote soft drinks
[illegible] Vacant

Joiner begins

[illegible] Paradise & Rich whol gro
[illegible] J S Cook bdw
[illegible] Morris Mikeln meats
[illegible] G B Parker horseshoer
[illegible] Vacant
[illegible] Pritchard Furn Co
[illegible] Wm McKinney
[illegible] H Bressler dry gds
[illegible] Pagano Goodwill shoe maker
[illegible] M D Jacobs
[illegible] Richard Megar station
[illegible] Gate City Gro Co

Jonesville begins

[illegible] H H Van Allen atty
[illegible] Michael Hirschoff
[illegible] G W Blankenship
[illegible] W F Brown Service repr
[illegible] W H Chandlerham gro

IF IT'S ELECTRICAL AND CAN BE DONE WE CAN DO IT
BRYAN ELECTRIC COMPANY
58 Edgewood Ave.
PHONES
Bell Ivy 1788 & 1790
ATLANTA 5600

A DOKE SONS TRANSFER Company
Safes and Machinery Packed and Shipped
TRANSFER AND HAULING
52 PETERS ST.

Complete Outfits for Military Men
Daniel Bros. Co. 45 - 47 - 49 Peachtree Street

EAGLE
MULTIGRAPHING
STAMP and SEAL CO.
RUBBER STAMPS
204-5 Austell Building
TELEPHONE
Bell M. 1158

Asam Brothers, Inc.
187 Peachtree Both Phones
Home Office: Philadelphia
Wall Paper
Paints, Varnishes and Supplies

PETERS—Cont'd
220 L A Kuber & Son wagon yard
221 W P Brown cor
222 J W Fiedler (c) watchmaker
223 G W Wright (c) brbr
223½ Vacant
224 G W Blankenship store repairs
224½ F C Blankenship
225 Robert Richardson (c)
226 Campbell Gro Co
227 Hong Lee laundry
228 J N Willingham gro
228½ Harry Preston
229 L H Hill Furn Co
230 Vacant
230½ G W Blankenship
235 Reuben Sieg clothing
237 Vacant
237½ F J Johnson bicycle rpr
238 West Lumber Co
239 Farmers & Traders Bk
240 W R Love gro
W W Patterson shoemaker
242 West Lumber Co
243 J N Smith barber
244 Edwards Furn Co
245 L W Russell (c) tailor
246 R M Kenny furn
247 R M Newman drugs
Dr L C Newman
Walker ends
248 R E Nour notions
250 K J Abelsky dry gds
252 King Hardware Co
254 Smith & Higgins dept store
Frank Bryson bottler
255 Coffey & Bullard
255½ S M Russell (c) phys
Trenholm begins
256 J T Dailey barber
258 Campbell Bornblee & Johnston furn
259 A L Curtis drugs
259½ J W Fields phys
R L Hood phys
260 Brannon & Thompson gros
261 G N Morris & Co gros
262 Vacant
263 Hale & Miller shoes
264-67 R H Drouz
268 Jordan' Pharmacy
267½ Vacant
270 Vacant
271 J K Hunter
272 Tabor & Co dry gds
272 A F Abagail
273a H C Smith jeweler
Hills av begins
274-76 C M Maddox Co Rlty gro
277-79 Vacant
280 Vacant
281 Sou Iron & Metal Co
282 Vacant
283 J P Childress
284 McDaniel & Co flour
284½ Elias Smith (c) rsty
287 Vacant
288 J W Burke (c)
288b T A Conger
289 Rittenhouse Rest rsh
291 J W Blair
McDaniel
293 J N Willis gro
295 L W Corley meats
295b J H Barge (c)
297 O Washington (c)
301 L Hines (c)
303 A Mosley (c)
309 F Brooks (c) barber
312 F Fletcher (c) barber
313a J Conley (c)
315 J A Miller (c) soft drk
315½ Clifford Byrd
317 Vacant
317a J T Lynch
319 Vacant
Bevemon begins
321 A Simpson (c)
321½ E L Smith (c) restr
322 W L Ledbetter soft drinks
327 J M Dodson gro
329 R L Ashell gro
332 A Cohen junk
335 R C Tompkins (c) undertaker
341 R Hill (c)
345 C Jackson (c)
347 L L McGahee
348 Arnold Bros coll
349 W M Middlebrooks gro
Humphries
351 Vacant
351½ W M Kimball
352 W H Hudson meats
353 Vacant
357½ Dr Alex Hawkes
361 H Byrd gro
361½ M J Martin
362 Vacant
363 W M Talley
Leonard begins
364 Smith & Simpson Lbr Co
367 Vacant
395 W M Middlebrooks
403 T F McDonald
407 Vacant
411 W M Poole
413 G W Deare
419 R L Wade
K C Market
423 Vacant
425 W M Andrews
441 Mrs Annie Foster
PETTUS (from Merritts ave to Connally) 1 e of Woodward av
PEYTON (Cook's District) on Blue car line
PHILLIPS (Kirkwood) from Beckford to a Decatur car line
S Walter Christian
G Dr W P Mann
H H M Lee
PHILLIPS (E P) from 712 S Hence W to Hoke
501 N W Sorough
505 H W Little
509 W L Miner
PHILMORE from 31 Fort e one block
PHOENIX (now 126 Gilmer) e 1 block
PHOENIX ALLEY from 261 Piedmont av e ½ block
PICKETT from 262 S Boulevard e to Glenwood av 1 s of Woodward av **sewerage** throughout **water** from Boulevard to Bryan av
18 H W Stovall
19 C A Burbes
22 F N Waller
23 Davis Twyman
25 Connie Stone
26 E R Merrill
29 S C Forrester
32 W C Green
Waldo
33 L A Harrison
36 H E Banks
42 S E McClain
43 J W Cagle
46 W B Adair
47 R A Thacker
48 Vacant
51 W O Moore
54 John Freeman
56 O O Dodge
Cameron
73 E A Mullens
81 G W Bryant
83 F L Thomas
85 L L Brown
PICKETT (1890 Known as Priscoila) from 34 Cameron e 16 Bryan av
47 Gaskill
5 W L Dodd
7 Vacant
9 Grady Kelley
17 Baxter Bailey
20 David Shaw
26 W B Burns
28 A F Robertson
PIEDMONT changed to Calhoun
PIEDMONT AV (from 318 Decatur n to Baltic 1 w of Courtland **paved** with granite blocks Decatur to 6th asphalt 6th to Piedmont Park macadam Piedmont Park to Boulevard **sewerage** from Decatur to Pike Merritts av to North av and 3rd to 6th **water** from Decatur to Piedmont Park
1-7 J B Cooper produce
4 B D Pearce (c) tailor
6 Vacant
8 Vacant
9 Maggie Phelps (c)
11 G S Terry grocer
12 J M Robinson (c) undertaker
15 Annie Sims (c)
16 J M Robinson (c)
17-19 W M Terry grocer
18-20 Vacant
21-23 Vacant
24 Nettie Allen (c)
25 Mattie Staden (c)
27 A F Snipes & Sons (c) blacksmiths
Andrew Wright (c) harness maker
28 J Lewis & Sons grocer
30 Empire Storage Co
32 Vacant
34 Ada Allen (c)
37 Abraham Achin Junk
38 Rita Arnour (c)
40 Samuel Solomon
Gilmer
42½ Mrs A Haggerty
42 Abraham Jeffe
46 J M Cohen junkr
47 Philip Russ
50 Vacant
50½ Vacant
51 E S Clift
52 Vacant
54 Mrs Mary Wardle
55 Morris Citron
56 Elias Jaffe
59 Abraham Abelman
Jacob Zimmerman
60-62 Vacant
62½ Mrs T L Smith
Warren Place ends
65 David Glassman
66-72 Ga Ry & Power (c) barn
67 Emile Haase

Thos. C. Dunlap & Co.
Consulting Accountants
Special Examinations Systems
Reorganization
Income Tax Returns Compiled
511 Hurt Bldg.
PHONE
IVY 2415

SIGNS
Phone Ivy 499
88 EDGEWOOD AVENUE
Store Front Signs, Office and Window Lettering, Card and Muslin Signs
Carved Wood and Electric Signs
MASSENGALE BULLETIN SYSTEM

SCILLIEU & APPLEWHITE CO. BUILDING SUPPLIES
Nowici-Celadon Roofing Tile — Consult us for Prices
PHONE Ed National Bank Building — Bell Phone Ivy 1784

R John Mellette
(2)
Armstrong begins
(rear rear)
& Benson
Jas's Jones
Mrs Carrie Bellfinky
Louis Cohen
Julius Rosenthal
Harris Levy
C W Stripling tailor
Mrs Ethel Welch
E E Meehles rear
(2) Vacant
Abraham Berchoff
Barnett Horwitz
J O Travis

Edgewood av

W P Johnson (c)
Arthur Stewart (c)
R C Morris Furn Co
T P Marshall
Lena Johnson (c)
W J Milam metal works
Ella Hall (c)
W L Pyles (c)
Edward Freeman (c)
Lelah Holcomb (c)
W R Taylor (c)
A D Dillard (c)

Auburn av

Vacant
Mattie Clark (c)
J Williams (c) rear
Emma Branham (c)
Georgia Barder (c)
E C Glover (c)
Ola McClellan (c)
Robert Johnson (c)
Mamie Bobo (c)
Floyd Foster (c)
H A Rucker
Caroline Huff (c)
Julia Craig (c)
D T Howard & Co undertakers
Annie Johnson (c)
Rachel Ashby (c)

Gurner av ends

Frances Wallace (c)
John Johnson (c)
Wm Vaughn (c)
Dorothy Peek (c)
A M Fernando (c)
Arnold Owens (c)
John Arnold (c)
All Mattress Co
Thomas Jones (c)

Houston

Rev H D Gorman (c)
Margaret Johnson (c)
David McClendon (c)
Nettie Pitts (c)
S A Peters (c)
S B Calloway (c)
Dr T H Slater (c)

Ellis

J J Beasley
Vacant
Sarah Ellis (c)
R F Lewis (c)
Mariah Bigham (c)
J B Greenwood (c)
Ellen Jackson (c)
Susie McDonald (c)
Alice Allen (c)
Ella Smith (c)
E E Kines (c)
Della James (c)
Rose Collier (c)
Selma Quarterman (c)
J Quarterman grc
Zinkow Bros grc

Cain

J C Cain (c) rear
24th Mattie Perry (c)
24 David Walker (c)
24 Annie Willis (c)
252 Vacant
254 Carter Davis (c)
(c) 255 Mrs Hill rear
265 Wm Ward (c)
263 Samuel Haines (c)
264½ Dave Dodier (c)
265 Vacant
266 Vacant
267 Vacant
258 Henrietta Horton (c)
259 Vacant
260 Vacant
261 Mack Gregory (c)
262 John Deter (c)
263 Charlie Fitch (c)
264 Archer Cox (c)
265 Annie Floyd (c)
267 Willie Jones (c)
269 Louis Gaines (c)
269a John Hines (c) rear
270 Vacant

Harris

271½ Mary Thomas (c)
272 L W Rogers Co grc
273 Arthur Owens (c)
274 J P Simpson meats
275 Mason Meadows (c)
276 Dr G Y McElroy (c)
277 Emma Bryant (c)
278 Jessie Avery (c)
279 Wm Morgan (c)
281 Annie Morgan (c)
282 M Cason (c)
283 Emma Thompson (c)
284 Willie Scott
285 Mariah Horn (c)

London Lane begin

287 Virginia Thomas (c)
288 Y Lewis (c)
286½ Vacant
288 Wm Thomas (c)
288½ E C Walker (c)
289 Elizabeth Williams (c)
290 Hettie Richardson (c)
291 E Kimbrough (c)
291½ Henry Moon (c)
292 Sallie Hicks (c)
293 Dosh Campbell (c)
293½ Edward Jokes (c)
294a Walter Jenkins (c)
294b Allen Searles (c)
296a Lizzie Colbert (c)
296 Hattie Wilson (c)
297 Carrie Hayes (c)
300-2 Vacant
302½ L B Byron (c)

Baker

307 J Goldberg grc
308a L B Byron (c) shoe maker
310 Zack Harris (c)
309 S M Thomas furn
310 Henry Parks (c)
311 Alfred Mitchell (c)
312 Judge Bryson (c)
313 Mattie Calloway (c)
314a Paul Hill (c)
314b Hawk Ellis (c)
315 Sol Brown (c)
316 Mary Burk (c)

Alabama al begins

319 Francis Brown (c)
320 Vacant
322 Mattie Key (c)
323 Mollie Almond (c)
324 John Pritchard (c)
325 Green Franklin (c)
326½ Mollie Green (c)
327 Henry Mitchell (c)
328 Sallie Sheets (c)
329½ W Richardson (c)
330 Tom Bell (c)
Only James Cosby (c)

Chestnut av

333 Vacant
334 Alice Thrower (c)
335 Alice Broughton (c)
338 Nellie Williams (c)
341 Basil Fears (c)

Forrest av

365 W F Multer
366 Mrs Lola Hall
368 W H Hooper
370 H M Poindexter
374 Vacant
376 Jeannette Williams
H C Owen
378 Mrs R H Sims
379 H H White
381 C M Paine
382 J A Conard
384 W H Pendler
386 J E Jobson
P N Johnson
388 W G Johnson
396 Piedmont Apts
399 Calhoun St School

Glover al begins

408 Vacant
410 E E Parker
412 E E George
M G Vaughn
413 P L Hawes
414 S D Mitchell
415 J T Cobb
417 A W Tolleson
419 T H Carroll
420 E J Conover
421 Thelma Brisbin
422 M P Sullivan
423 Vacant
425 J K Eisele
Mrs R E Kinney
426 Mrs Susan Nunn

Grant al begins

427 E C Monaghan
428 F P Lippitt

Pine

450 Mrs M L Berry
452 C H Cartledge
454 L C Butler
455 W L McFarland
W C Howell
W T Milner
456 E W Cauthorn
L J Leary
457 G D Pridgen
459 E H Daniel

Merritts av

482 J J Barter
484 Mrs M P Jervey
J W Jett
487 L D White
488 C L Murdock
J B Williams
491 C D Tolo
492 Mrs E A Smith
494 Mary Houston
Mrs M Langston
496 H T Burkhalter
J F Sutton
504 R H Manley

Linden av

507 J L Cooperman

Imone av begins

508 Vacant
512 Samuel Smith (c)
515 Wm Green (c)
519 Nannie Horton (c)
520 Mrs K D Stanton
Mrs Bridges Powell

North av

Ponce de Leon av

Third

591 Rev M A Jones
595 J C Mellichamp
596 J K Van Pelt
600 Mrs Frances Dorsey

THE "FAVORITE" STORE — BELL PHONE IVY 1339
ARL E. DUNAWAY, Manager — 32 DECATUR STREET
mplete Home Furnishers — "FAVORITE" STOVES AND RANGES
$5.00 for your old Stove or Range on the purchase of a new one.

DR. J. T. GAULT
SPECIALIST (for men)
Write for FREE BOOK
32-34 Jernigan Building
Atlanta Georgia
Phone Bell Main 1763

"Dream Brand"
The SANDWICH of Flavor
Served at all Leading Soda Founts
also at Camp Gordon
Made by Atlanta Sandwich Co.

FULTON NATIONAL BANK

Empire Building

Phone Ivy 1571

Capital Stock

$500,000.00

W. J. Haick, President
Arthur B. Simms, Vice-Pres.
Billing H. Jones, Vice-Pres.
Henry B. Kennedy, Cashier
Ryburn G. Clay, Asst-Cashier

Your Account is Respectfully Solicited

Southern Letter Co.

MULTIGRAPHING

FACSIMILE LETTERS, ADDRESSING, FOLDING, MAILING

"Up to Date Never Late"

817-818 Fourth National Bank Bldg.

Phone Ivy 4074

CARTER ELECTRIC CO.

JOBBERS AND RETAILERS

ELECTRIC SUPPLIES and LIGHTING FIXTURES 72 N. BROAD ST. Bell Phone

PIEDMONT AV—Cont'd

601 A R Ware
J R Fraser
610 J W Scully
611 Lomax Bleckley
615 Dr L W Childs
616 E C Kopke
618 S E Atkinson
619 W M Everett
620 E P King
624 Mrs Isabel Moran
625 E E Pomeroy

Fourth

626 P F Clark
627 Mrs Hattie Hodgett
627a W E Miller
Benjamin Head
629 W D Harwell
631 J P McDonough
633 Frank Neely
635 W E Hawkins
640 Hattie Smillie
645 John Aldredge
646 E T Gentry
649 E M Riggs
650 Mrs M T Northen
652 Mrs L C Beall
662 Frank Weldon
656 Dr W S Goldsmith

Fifth

659 T A Hammonds
660 C H Johnson
663 H C Bagley
664 Harvey Hill
666 J T Pendleton
671 H H Catanlee
676 J S Akers
679 J G Engelhart
680 L M Crichton
683 E A Barlicker
685 J D McCarty
688 **Elliott Apartments**
C J Hill
S E Young
J B Pike
O F Fall
J B Jacobs
Fred Taylor
S B Edison
H F McDuffie
C S Taylor
689 Dr W P Nassman

Sixth

691 H R Callaway
693 Mrs Eliza Harnwell
695 J E Robinson
700 Rev C E Wilmer
703 R L Willingham
W B Willingham
704 Mrs Katie Lincoln
707 Dr C R Boynton
708 E M Seabrook
712 M W Johnson
713 H C Peeples
720 E A Brown
721 H L McKee

Seventh

724 J H Gilbert
725 C E Howard
728 Mrs V H Logan
731 Vacant
734 Mrs M M Northen
737 Fitzhugh Knox
739 D H Lopez
741 E D McDonald
745 James Duffy
750 J T Williams

Eighth

752 John Fort
754 R A Duncan
755 B D Taylor
759 F U Johnson
762 Jefferson Fenn
768 J B Jackson
769 Mrs G M Martin
770 M A Fall
771 R W Barnwell
773 F A Hoiner
780 R G Dunwody
785 G F Hurt
786 Amelia Roach
788 Dr W L Barnes
792 **Macey Court Apts**
J E Davis
W J Lynch
W R Roberts
J H Macy
H M Barnett
F C McKinney
A J Canada
794 Gordon Hiles
795 F R Kibler
796 C G Brady
799 E E Dyard
804 H S Prater
801 J H Herbe
803 Mrs A G Walton
804 W A Fuller
806 W G Coleman
807 J J Hughes
808 W J Hayes
814 W H McKinnon
811 D B Osborne
812 K L Boone
815 H W Peoples

Tenth

818 Mrs C W Weaver
820 F S Clarke
822 H S Smith
824 Turner Goldsmith
826 H B Horsey
832 Mrs L W Yarbrough
832½ Mrs W F Hickey
836 W S Payne Jr
840 Mrs E C Young
844 S E Clark
845 P J McCormack

Eleventh

856 J B Grant
859 H C Davis
861 Mrs M A Brown
866 Wm Butler
885 H G Fennell

Twelfth ends

815 Vacant

Thirteenth ends

928 **Claremore Apts**
P A Rich
Nat Kaiser
J J McTiernan
R A Osburn
T B Burton
AV Gude Jr
Rob Epstein
W F Lockhart
J J Grossin
Saml Lorlitt
H M Herbert
954 W L Sexton
954-56 **North View Apts**
R W Schaub
Claude Doubit
Sand Anderson
W A Keenan
Norman Sharp
J W White
G S Lowman
Malcolm Turner
H K Sanford
971 Piedmont Drug Club
976 Samuel Barnett
978 E E Miller
982 J M Hussey
984 J J Taylor

Fifteenth ends

998 Alpha D A R Chapter

South Prado begins

1001 **Delta Manor Apts**
K B Cobb
Gordon Woodruff
J N Bateman
H B Darling
1004 R L Craig
John Stetson
H C Fisher
W G Mills
Warren Lott Jr
M R Dunlap
1024 I O Walker
1028 S C Orr
1071 J T Williams
1086 G L Wood
1090 J F Settle
1100 J F Hurley
1102 S J Williamson
1104 C R Willingham
1108 J R Ellis
1110 J A Williams
1114 H O Reeves
1124 Eugene Oberdorfer
1148 Mrs C K Adams
1148 J H Thornton
1160 R O Kerlin
1172 G H Fancy
1176 C K Cresse
1178 Mrs M W Klein
1180 Milton Klein
1200 J D Palmer

Westminster Dr begins

1210 R H Butters

Avery Dr begins

1219 J S Heard
1251 Grosvenor & Kay gro

Sou R

PIEDMONT AV S (con
Decatur s to 125 E Hun
ter
6 Capital City Gro Co
8 Vacant
9 Vacant
11-27 Atlantic Ice & C C
12-18 Vacant
18 Toney & King Mach
sesths
20 Vacant
24-26 Eable Battery Dep
pots

PIEDMONT DRIVE s
Plaster Bridge rd

PIEDMONT PLACE (
871 Peachtree s to
Piedmont av (also calle
12th)
4 Fair Beda
6 Mrs F C Strother
L W Meakin
8 Clyde Haynes
10 Dr J K Ferry
12 H E Stillwell
16 John Beaton
Harry Cohen
L B Lockhart
19 Mrs Lilly Donaldson
23 J P Doren
25 T J Donaldson Jr
27 Vacant
33 C T Haddon
36 J A Clarke
37 Vacant
38 Vacant
39 W H Peel
39a H K Springer
40 G G Walker
40b Mrs M A Speck
41 G M White
W C Henderson
42 Susie Nix
44 S B Bennett
46 Mrs Daisy Nally
47 J J Fox
L M White
R T Hendrix
49 Mrs M E Milner
51 C E Cross
55 Mrs J L Peak
57 G H Macnamer
63 H W Maclaish
65 M L Bowles

BOATENREITER PLUMBING CO.

CONTRACTORS

Plumbing, Steam and Gas **Repair Work Given Special Attention**

Phone Ivy 3164 Atlanta 120 **92 EDGEWOOD AVENUE**

SCIPLE SONS ASPHALT SHINGLES and ROLL ROOFINGS
CHEROKEE WALL PLASTER NONE SUPERIOR
1101-2-3 Third National Bank Building
PHONES: Ivy 483 Main 923 Atlanta 203-285

48 C E Garrett
49 A G Prosperi
50 E A Emmermann
74 C A Thornton
76 Mrs E D Posey
80 W J Slaughter
PIEDMONT WAY rear of 258 Piedmont av
PIKE AV from 19 Payne av w to Ashby
PILOT AV from Bon Ny e to Highland 1 n of Greenwood
PINE E from 143 Peachtree e to 841 N Boulevard **paved** with granite blocks from W Peachtree to Jackson **sewerage** Peachtree to Jackson **water** from W Peachtree to Jackson
12 Dora Sears
34 Nannie Dickson
37 S H Sears
Mrs Ollie Ranch
39½ W R Hutchinson
W C Allen
40 Argentine Club
Vesper Club
42 G H Watkins
Mrs M Harris
44 Knights of Columbus
50 Joseph Brantley
51 Joseph Gates
52 C C Childs
55 M McGinty
Susan Buchanan
Peachtree
Courtland
58 Walter Wagner
Emma Belish
59 L L Owen
W O Eagwell
60 J C Turtle
64 Mrs Effie Durham
66 C C Griffin
68 Robert Key
70 Mrs A V Pickens
81 Mrs S A Higgon
Nicholas Martin
84 W J Campbell
87 W W Goodman
E O Pate
88 Mrs Katie Hall
102 Mrs N S Caswell
102½ E W Pate
103 Mrs Minnie Johnson
105 Vacant
108 J E McCollum
W T Chastain
110 W P Gore
114 Mrs M L McDonald
115 W T Young
116 L W Rogers Co gros
118 W T Young gro
119 Mrs A A Edwards
Piedmont av
120 Mrs Mary Burkhardt
G W Yarbrough
121 J H Finley
122 E A Turner
123 Mrs M T Bostick
123a R V Mathews
125 A P Wurm
Charles Alexander
126 Rev C L Poole
127 Mrs Maggie Myers
E L Kesson
128 Walto Reynolds
130 Theophilus Maryon
135 A D Smith
C L McGowan
139 T W Pettitt
141 W R Matthews
143 Kate Dessau
144 E H Matheson
W P Tillinghast
H T Simpson
146 Mrs M B McLaughlin
149 Pauline Love
151 W R Johnson
152 H A Redding
C P Beatty
155 W H Fogg
156 S K Hoogland
K D Wood
159 L J Blanton
160 Mrs L B Henderson
161 Mrs Ziella Skinner
162 J L Culver
165 W K Spalding
Dayton Pl begins
166 G H Saunders
167 G F Richards
170 Robert Hill
172 A J Bacon
174 Mrs H M Wrigley
175 J M Rice
176 S J Edelmann
179 R H Shaw
180 J W Jackson
182 Mrs Alice Williams
183 A P Deborde
183a H D Rogers
185 F B Brogden
186 Rev J W Howlett
188 J W Cooper
H J Hogue
189 Mrs M D Bold
190 Mrs Elizabeth Clegg
191 C W Strickland
194 T J Gann
195 R M Deale
196 D L Arwood
197 Mrs S A Collinsworth
Angier av
200 G M DeVoy
204 H W Conway
210 W G Stephens
211 Fredric Haywood (c)
212 J T Chiles
214 F E McClain
216 Mrs M S Moran
216a Mrs A L Patterson
217 Vacant
Bedford Pl
218 Vacant
220 J F Harbour
221 Vacant
221a Arthur Casey (c)
221b Ray Gresham (c)
225 Vacant
226 John Jenks
230 Vacant
231 J C Steel
237 T U Culver
238 E B Watt
242 John Bipe
245 A B Morton
245 F B Davenport
248 W A Stokes
250 George Mann
Hunt begins
Summitt av
PINE W from 141 W Peachtree w to Marietta **paved** with granite block Spring to W Peachtree macadam Orme to McAfee granite blocks Plum to Marietta macadam Plum to Luckie
10 Mrs Rina Rinco
11 W P Monk
12 R L Holloway
14 E G Myers
14 Mrs Emma Wood
16 John Campbell
18 G B Gresham
Spring
42 Mrs B V Woolbright
46 W E Hoffman
52 J U Sears
54 G L Fouloner
57 L A Caraway
60 H E Hamilton
62 H M Crump
64 Timothy Carney
65 E P Hopkins
C A Cook
66 Vacant
68 W H Wilson gro
68 Henry Lewis (c)
Williams
70 Vacant
71 Thomas McClendon (c)
72a Mack Miles (c)
72-74 Abraham Russ gro
75 Albert Lumpkin (c)
76 Vacant
77 Cecilia Phillips (c)
77a Mary Thomas (c)
80 H Middlebrooks (c)
81 Annabelle Thomas (c)
82 Vacant
82b Arthur Thomas (c)
82a John Bone (c)
82b Joseph Hicks (c)
87 James Shaw (c)
87a Vacant
87b James Perry (c)
88a Mattie Lamar (c)
88b Carrie Franklin (c)
88c Bertha Perry (c)
88d Erbie Childs (c)
89 Ola Chapman (c)
90a Dora Penders (c)
90c Edward Wood (c)
90d Maggie Inspre (c)
90a Annie Capers (c)
90b Eliza Watts (c)
90d Frank Bomer (c)
92 Samuel Taylor (c)
95 Lucinda Phillips (c)
96 Gustus Sampsolos
97 Canada Heath (c)
Orme
101 A D Rosenthal gro
102 Hattie Howell (c)
102 James Alexander (c)
103 Annie Wynn (c)
106 Margaret Turner (c)
107 G W Owens (c)
108 O L Henderson (c)
108a Frank Cook (c)
108b Rosetta Sims (c)
110 Vacant
112 John Tate (c)
114 Love Hill (c)
118 A E Moore
Loveley
121 T M Cobb
122 W N Martin
124 S W Morgan
125 D R Garner
126 Vacant
128 S L Hudson
129 M A Sheppard
130 Georgia Jones (c)
132 Wm Banks (c)
133 H G Harris
134a John Singleton (c)
134b Edw Davis (c)
Fowler
137 Mrs A J Blunkler
138 C E Cinkscale
Mrs Nona Gilmer
141 R W Davis
142 C Y Kent
142a C H Heath
144 Mrs B Cunningham
146 W A Livingston
150 J T Barrett
McAfee
152 Mrs A H Hall milk
R H Mitchell
155 Ralph Moore

Established 1890
Incorporated 1907
WEYMAN & CONNORS
MORTGAGE LOANS
Exclusively for more than a quarter of a century.
827 Trust Co. of Georgia Building

George W. Muller Bank Fixture Co.
Highest Grade Bank and Store Fixtures
Interior Finish Residences
Foreign and Domestic Woods, Marble, Bronze, etc.
Lakewood Avenue Corner Sou. Ry.
Bell Phone M. 793

ALEXANDER-SEEWALD CO.
THE BEST OF EVERYTHING FOR THE AUTO
35 North Pryor Phone Ivy 3650-3651

TRUSSES

Fitted by
EXPERTS

Proprietors
Perryman-(E.E.)
Burson (J.C.)
Co.

109 N. Pryor St.
Opposite Candler Building
PHONE Ivy 2964

Bookhammer
Hair Dressing
Parlor

Chiropody
Manicure
Massage
and
Scalp Treatment

48 1-2
Whitehall St.

Phones
Main 214-215

FOURTH NATIONAL BANK
(IN ATLANTA'S HEART—AT FIVE POINTS)
We are at your service for anything in Banking

PINE W—Cont'd
161 Taylor & Arnold grcr
164 C P Cann
165 Russell Shirley
166 J H Elliott
Venable
170 B J Covington
178 Vacant
179 W J Stephens
Luckie
195 H E Perry
200 L C Moore
Pine
210 Virgil Moore
211 Chesley Bailey
212 H H Ivey
PINE from Emmett n to 14th changed to Hirsch
PINE (E Pl) from 103 S Harris s to limits
201 J T Lancaster
209 J W Russell
210 Vacant
211 G C Babb
212 J W Ivey
217 J C Harnolds
218 Mrs Clarence Holcomb
219 S M Maloch
218 J C Hardy
217 H W Reynolds
219 S R McClain
221 Claud Thompson
222 H A Dodd
223 J A Baggiale
224 G W Owen
201 Alonzo Maloch
207 C E Pinion
213 S J Owens
218 H C Starrett
PINE GROVE AV from East Point rd n w 1 s of Lawton
PINE PLACE from School w to E Pine 1 n of Bigley
PITTMAN PLACE from 23 Hilliard s to 21 Tonge 1 n of Decatur **water** throughout
PLANT from 241 Fraser w to Grady av bet Richardson and Crumley
PLASTER AV from Sou Ry s to Plaster Bridge rd 1 s of S A L R R
PLASTER BRIDGE ROAD from Boulevard n to Buckhead corporation bd Piedmont av
PLUM from 208 Boulevard n to limits 1 w of Lucile **paved** with macadam from Hunnicutt to 4th **sewerage** from Hunnicutt to North av **water** from Pine to Fourth
5 W A Baskin
18 Mrs T P Pitt
22 E D Bishop
23 E E Mason
28 Mrs Emeline Kuhes
29 S W Moore
30 Vacant
Pine
33 Martin Bishop
34 Mrs Ella A Kelsey
Mrs B Manning
41 J W Langston
41 Luckie St School
43 Mocha Coffee Co
44 W A Cook
46 V H McMichan
47 D S Harris
48 J E Owen
51 J A Daniel
52 S W Ivy
53 Mrs Emma Tomlinson
58 L P Wilson
59 J M Wallace
59 J R Phillips
Merritts av ends
62 Mrs J M Smith
65 Vacant
66 J C Wright
67 Vacant
68 E P Coker
69 F A Hudson
70 J E Carson
Mrs N P Warlick
71 W L Drennon
74 L F Darte
75 J H Smith
77 W B Fowler
T B Crossley
80 Joseph Hammonds
81 H E Davis
82 J B Hartbeit
Colquit
85 Noah Scoggins
87 W P Anderson
89 Myrtle Winters
91 Mrs T J Young
93 J A Tuck
94 J P Wiechel
J H White
95 P L McIlrayff
98 O A Dean
T A Dean
99 J F Irby
101 Plum St Bap Ch
102 W E Dean
104 W E Beattie
106 J B Nabors
107 J M Lee
108 W R Felker
Harry Gowder
Nesbit ends
110 C H Dunbar
C W Dunbar
112 D M Griffin
114 Herman Robinson
119 Rex Johnson
121 Mrs M L Banks
L G Goodman
125 W H Brown
127 J C Walraven
Mrs F L Eubanks
128 R N Goodwin
North av
144 J T Collins
146 A A Wilson
148 G L Cagle
150 H J Holbrook
152 R G Tucker
154 Mrs F E Griswold
156 W C Owen
158 Mrs A E Tucker
160 D G Seymour
Mrs L K Hood
Hemphill av
171 C S Morris
175 Mrs M K New
177 J E Shelton
181 M M Ballard
182 G F Haney
184 W L Nabors
185 Wm Van Hoesen
Third
187 C A Loeffler
W E Thompson
189 H C Cobb
191 E J Chambers
192 W M Glenn
194 F K Frye
195 H L Lassiter
198 J G Nichols
Kenandine Maxwell
199 Mrs Mary Vandegrift
200 H O Dean
201 W E Chambers
204 Mrs Lizzie Standridge
205 G C Forbes
206 E E Williams
210 Mrs Leona King
211 W C Shirley
214 H C Estes
T L Roper
215 W B Payne
216 H G Thompson
POE DRIVE (O C) from Jonesboro Drive n e to Jonesboro rd 1 s of Boss Drive
POLAND from Ashby w to Finley 1 s of Pelham
POLAR ROCK SPRINGS on Jonesboro rd 1 mile s of Lakewood
PONCE DE LEON AV from 336 Peachtree e to limits 1 n of North av **paved** with granite blocks from Peachtree to Myrtle macadam Myrtle to Moreland av **sewerage** from Juniper to Sou Ry and Seminole to Moreland **water** Peachtree to Moreland av
19 H A Pardee
20 D A Vann
24 Mrs E L Whitman
25 G N Traylor
32 Mrs M H Cherry
Juniper
36 J J Lyles
37 W I Walker
48 Mrs H T Pittenbelmer
52 P S Hale
53 H L Cable
56 Milton Durgan
62 Ponce de Leon M E Ch
Rev J H Elder
Rev F D Leete
64 Reuben Arnold
Piedmont av
73 Ponce de Leon B Ch
75 E C Peters
79 A M Schoen
85 W A Hancock
Myrtle
101 Mrs T McWhirney
E W Affriend
F E Lowenstein
Bedford Pl
124 B E Cummings
164 W L Hancock
162 C T Turner
163 G W McCarty
164 P F Smith
166 L C Clark
169 E W Martin
177 C T Nunnally
181 Mrs Ermine Nunnally
183 W B Johnson
209 E H Lewis
211 G S Price
212 **Hoodlyn Apts**
C F Bobley
C S Dallas
J R Cothran
Mrs B H Bellinger
H H Collins
E H Ivey
W E Carhart
J H Leversedge
Charles Lorldons
W F Wells
E B Ivey
S A Redding
S A Ackley
A C Burlett
J F Hartsough
P T Samuel
Mrs L A Williams
Bertha Bishop
Durant Pl begins

POWER FOR EVERY PURPOSE
Georgia Railway & Power Co.

JOHN A. ROEBLING'S SONS CO.

Manufacturers Wire Ropes, Wire Products and Electrical Wires

Office and Warehouse: Moore Bldg., Walton St. Phones Bell Ivy 5480 and 675, Atlanta 624

215-216 **Deerfield Apts**
[illegible]
W W Dinkle
R C Lee
Dr J E Sonnenfield
Dr I T Carter
L L Lafoll
A W Rosenfeld
[illegible]
W S McGahan
[illegible]
J R Fuller
C N Dennis
Dr J A Alley
Mrs Cornelia Spence
J K Franks
L C McKinney
T Lynch
[illegible] J L Rey
[illegible] W F Dorough
[illegible] S H Jacobs

Hunt

[illegible] Mrs A J Parish
[illegible] Mrs E V Orme
[illegible] Arthur Montgomery
[illegible] Rev H C Bechdolt
[illegible] J L Mynatt
[illegible] Dr M M Armstrong
[illegible] J A Sasser
[illegible] P H Lake
[illegible] J W Millsaps
[illegible] J H Chambers
[illegible] C B Pender
[illegible] G W Brine
[illegible] P B Law
[illegible] A K Harlow
[illegible] E B Dunigan
[illegible] Lee Hagan
[illegible] J M Moore
[illegible] J L Mason
[illegible] D K Willer

Jackson

[illegible] DeLoe Hill
[illegible] N C Doss
[illegible] J W Magee
[illegible] Grace M E Ch South

Boulevard

[illegible] Westminster Pres Ch
[illegible] Rev Marvin Williams
[illegible] W K Lenney

[illegible] **Bradley Apts**
K H Bradley
Mrs Theresa Hood
J W Latham
[illegible] John Corrigan
[illegible] Mrs L T Cope
[illegible] Mrs Julia Jeter
[illegible] Mrs L G Locke

Kennesaw av begins

[illegible] J C Fleming
[illegible] B W Torrance
[illegible] Vacant
[illegible] Hansell Creasman
[illegible] W M Barker
[illegible] K B Muse
[illegible] Mrs Ivy T Buent
[illegible] S E Blackwell
[illegible] Dr J W Duncan
[illegible] J P Morgan
[illegible] P E de Geisin
[illegible] C A Smith
[illegible] W E Talley

Lakeview av begins

[illegible] Ponce de Leon Park

Sou Ry

[illegible] Ford Motor Co
[illegible] Fulton Fuse Feed Co
[illegible] Dr E E Brage
W H Fuller

Ponce de Leon Pl begins

[illegible] C E Miller
[illegible] L W Rogers Co grocs
[illegible] W T Anderson
[illegible] P W Waldour
[illegible] Mrs N W Holman

[illegible] Agnes Garbraff School of Music
[illegible] Edgar Oliver
[illegible] H Cancer
[illegible] A B Hooks
[illegible] P J Baker
[illegible] Leo Weiss
[illegible] J H Buckham
[illegible] Dr W T Asher
[illegible] Dr J H McVaie
[illegible] F F Noyes
[illegible] G F Turner
[illegible] Dr D G Swanson Jr

Bonaventure

[illegible] C L Pettigrew
[illegible] Mrs Mae Gilliam
[illegible] A L Norris
[illegible] W C Wilson
[illegible] W C Smith
[illegible] J T Rees
[illegible] Walter McElrath
[illegible] J C Stennes
[illegible] D H Lipp
[illegible] T L Thrower
[illegible] Dr J S Liebman
[illegible] C A Brown
A P Milam
[illegible] J W Hardwick
[illegible] J T Jones
[illegible] S R Sims
[illegible] James Kempton

Barnett

[illegible] Rev T H Johnson
[illegible] Mrs M A O'Donnell
[illegible] **Gordon Court**
T J Barley
M H Stevens
C E Robertson
E L Brooks
H J Tillman
R S Sloan
G W Tayman
R S Thompson
A N Silvers
T H Blackstock
G H Colbs
C H Mason
Angelo Fugazzi
[illegible] J E Wylie
[illegible] H A Lothridge

Linwood av begins

[illegible] N K Martin
[illegible] H B Thompson
[illegible] W H Withers
[illegible] Mrs F M Tumlin
[illegible] W F Plane
[illegible] W W Roberts
[illegible] **The Kenilworth**
J G Starr
H H Artman
B T Milton
W A Smart
T J Bettes
W F Dykes
W W Starr Jr
J W Rawlings
C L McBan
G A McKeel
W S Mason
[illegible] J G Gause
[illegible] F A Quillian

Fredderica begins

[illegible] **The Ivanhoe**
J D Mell
J F Holliday
W M Rogers
Joseph Greene Jr
H P Chicker
F L Ward
[illegible] H Fisher
H J Hinsley
J M Nisker
H N Neelle
H A Wade
[illegible] E Willis

[illegible] J H Barnett
R F Hoge
[illegible] H A Butler
[illegible] F A Gunn
J G Harding
[illegible] L J Tendel
[illegible] Mrs N W Crockett
[illegible] M C Stone
[illegible] Dr W N Kornfield
[illegible] W M Dunlop
[illegible] H D King
[illegible] C S King
[illegible] F L Fleming
[illegible] C D Atkinson
[illegible] Mrs Alma Kilgatrick
[illegible] Dr Robin Adair
[illegible] Dr M A Massouk
[illegible] W H Camp

Highland av

[illegible] A H J Bradleton
R W Bullard
C F Stone
Cornelius Holcomb
Charles Gorun
G A Wright
T H Beauchamp
[illegible] E C Stewart
[illegible] Mrs Jessie Vanderson
[illegible] Vacant

Seminole av begins

[illegible] Rev M L Underwood
H A Steed
[illegible] Dr H L Flynt
[illegible] H M Bonney

Moreland av

[illegible] J S Candler

PONCE DE LEON AV
Druid Hills

[illegible] H Y McNeil
[illegible] L G Neal
[illegible] B Z Phillips
[illegible] I R Smith
[illegible] Mrs M E Farmer
[illegible] W H Fish

Springdale rd

[illegible] Dr W L Champion
[illegible] Forrest Adair
[illegible] Frank Adair
[illegible] Dr W E Campbell
1019 C L King
1020 J N Ellis
F T Mason
S H Venable

Oakdale rd

1027 Edgar Dunlap
1040 A G Candler
1050 E H Buchanan
1055 C T Brinkley
1059 G W Adair
1114 R Davison
1125 Dr J G Dodson
1185 P S Arkwright

Clifton rd

1600 J T Holleman
1620 P S Dean
1630 M M Davies
1660 V E Peters

PONCE DE LEON PARKWAY NORTH Druid Hills

PONCE DE LEON PARKWAY SOUTH Druid Hills

PONCE DE LEON PLACE
from 199 Ponce de Leon av to Hills sewerage from Greenwood to city limits
12 G C Quest
J B Covington
[illegible] T P Monte [illegible]
19 Vacant
20 Mrs E V Heidt
21 Lemo Goettinger
27 C E Snyder
[illegible] H L Dowdell

FOOTE'S TRUNK AND BAG FACTORY

Wholesale and Retail TRUNKS, BAGS, SUITCASES

TRUNKS AND CASES MADE TO ORDER

Phone Main 230 REPAIRING 19 East Alabama St.

ATLANTA TERRA COTTA COMPANY

Third National Bank Building

Manufacturers of

Architectural Terra Cotta

For all Classes of Buildings

Bell Phone Ivy 303

The James Ohlen & Sons Saw Mfg. Co.

Manufacturers of

SAWS

For Every Known Purpose

SAW TEETH and SHANKS

SAW REPAIRING

43-45 So. Forsyth St.

TELEPHONE Main 577

THE SECURITY STATE BANK of ATLANTA

Capital Stock $50,000.00

Surplus $10,000.00

51 N. FORSYTH STREET

LIFE INSURANCE COMPANY OF VIRGINIA
Organized 1871 RICHMOND, VIRGINIA
Issues the most approved forms of Life Insurance Contracts from $1,000.00 to $50,000.00 with premiums payable Quarterly, Semi-Annually and Annually.
J. C. HOWARD, Superintendent, Rooms 519-525 Empire Building, Atlanta, Georgia
A. W. JACKSON, General Agent, Rooms 1031-1033 Healey Building, Atlanta, Georgia

PONCE de L. PL—Cont'd
45 J L Goldish
St Charles av
52 C C Clay
53 W L Daugherty
56 F W Sereven
57 F P McJenkin
58 A B Hutchinson
61 J H Elliott Jr
62 J W Gaillard
65 Dr G L Bush
66 F W Boring
C W Wynne
70 J M Forney
73 A P Liddell
76 H M Parkerson
84 Mrs K B McCrorey
88 J G Joetz
Greenwood av
94 Mrs A P King
99 J L Minton
100 Miss Minnie Hinsdale
106 E P Rogers
108 L M Woodward
107 Shelly Ivey
112 L D Coley
117 C J Miller
118 Mrs R H Graves
Ray begins
117 Dr E F Merritt
118 T F McNatt
124 Mrs C A Grimsley
126 A W Harris
128 Walter Blackstock
132 Mrs A E Hudson
136 C W Jones

PONDICHS ALLEY from 110 Forrest av n to Carline

PONDICHS AV from W & A R R tracks near 745 Marietta n to Halfway l w of Emmett **paved** with granite blocks Marietta to Means macadam Marietta to 4th **sewerage** from Marietta to 4th **sewerage** from Marietta to Gallatin and Marietta to W & A Ry **water** Means to 5th
1 Standard Oil Co
Means
2 Otto Cabe
4 Vacant
5 W L Thompson
6 W J Simmerson
Marietta
8 A L Tinsley
9 Vacant
10 E V Wade
E L Bowen
11 L W Rogers Co groc
12 T C Corbitt
W L Corbitt
Oxford
13 Pondichs Av Bap Ch
14 J S Ivey
S B Warren
T H Williams
16 W M Summers
18 G V Vaughn
19 P O Boyle
J E Cook
21 E W Roberts
G L Sostre
23 J H Harbuck
I M Durham
27 J C Chandler
29 J S Dye
Coney Whitfield
Third
31 L C Dearing
32 F W Tedisson
34 J J Shelton
D M Parker
35 W F Reeves
E M Hanson
38 P D Paris
39 J H Forester
J M Dobbins
43 G T Pierce
46 W W Owens
48 S L Puckett
Jno Poole
Jack Pittila
Raymond Prater
52 F J Clark
54 Wm E Owens
F L Winters
J D Dodd
T J Miller
57 T W Gilstrap
59 H E Roper
Fourth
61 W P Edge
R C Meyers
62 Vacant
63 P H Hendrick
64 Fred McDaniel
67 Mrs S L Dykes
Fred McDaniel
68 W H Sellers
69 B I Grossenstein
68 Mrs S E Leach
J H Childress
72 W D Vinson
73 K H Burgess
Mrs Sarah Coggins
80 C E Bennett
81 J B Dye
82 J E Daniel
H E Lee
83 J E Wood
84 W T Tweedy
85 Vacant
86 Caby Thomas
87 E G O'Neal
Fifth
89 C M Parks
91 Mrs S A Brooks
92 H J Penn
93 E A Buchanan
94 J M Parks
95 T A Donaldson
97 W S Toney
98 C W Bowers
99 J E Myers
90 M E Hamilton
91 Vacant
92 Mrs G L Jackson
93 J T Dye
94 Mrs E Mulvihill
95 Vacant
Gulbrin

POOLE PLACE from 682 Whitehall w to Lee l n of Gordon **paved** with macadam
93 L G Thompson

POPE from 636 Washington e to Crew l s of Baker ay
15 R P Webb
16 Chas Barnes
17 J E Elliott
18 Mrs Sarah Fair
19 Vacant
20 W T P Hicks

POPE ALLEY from 181 E Baker to Harris

POPLAR from 125 Peachtree w to 69 Spring l n of Luckie **paved** with granite blocks from Peachtree to Broad, wood blocks Broad to Forsyth and granite blocks Forsyth to Spring **sewerage** Peachtree to Forsyth **water** Broad to Forsyth
Broad
Forsyth
25 J H Brown restr
27½ Vacant
28 Vacant
29½ J B Thompson
32 Hiett O'Beirne & Lochridge ins
L C Quin ins
L D McCleskey ins
A C Beall ins
Pulliam Cone
41 Vacant

POPLAR (Capitol View) changed to Belmont

POPLAR (Cook's District) (changed to Griffin) from 125 Bellwood av n to Exposition Mills l s of Chestnut

POPLAR CIRCLE from Hurt to Euclid av loop Park **sewerage** throughout **water** Euclid av to Elizabeth
1-8 **Bascobel Apts**
Mrs M W Campbell
J N McDonald
Mrs Hattie Moore
L H Crumley
A O Patterson
Mrs M E Murdoch
W W Oxford
22 J B Lyle
29 T S Harper
32 H H Hudgins
33 W L Starr
37 Rev R C Checkler
38 G R McDowell
41 B S Morris
42 G W Bogman jr
45 G H Crisolle
46 L J Brumbelow
55 Grover Megahee
55 A C Meizell

POPLAR SPRINGS on E Decatur car line nr E Lake Junction

PORTER (East Atlanta) changed to Whitehall

PORTER PLACE from 716 Peachtree w to 66 W Peachtree l n of Baker paved with granite blocks throughout
1-12 Dubes Auto Serv
14-19 Franklin Garage
20 Pa Oil & Paint Co
21 G R Donovan
25 Atl Reg Nurses Club
31 **Lenox Apartments**
Mrs C Hardy
T W Tree
Mrs S J Powell

PORTER'S ALLEY changed to Equitable Place

POST OFFICE ALLEY changed to City Hall Pl

POSTELL from 156 Rhodes n to 221 Magnolia l w of Davis
4 Jessie Young (c)
7 Mollie Smith (c)
14-16 Vacant
18 Ella Goodman (c)
22 Hattie Bowen (c)
23 Jno Phillips (c)
25 Jos Williams (c)

POTOMAC AVE (Peachtree Heights)

POUND DRIVE (Ellenwood) from intersection of Clifton av and McLendon n w to Glendale st

Plumbing
Good Work
Right Prices
Yarbrough Plumbing Co. Inc.
10 Equitable Place
Phone Ivy 493

FULTON MARKET CO.
"EVERYTHING THAT SWIMS"
FISH, OYSTERS AND GAME
25-27 E. ALABAMA ST. BELL PHONE M. 1500

LIFE INSURANCE COMPANY OF VIRGINIA

Organized 1871, RICHMOND, VIRGINIA

Issues Industrial Policies from $12.50 to $1,000.00 with Premiums Payable Weekly on persons from 1 to 65 years of age.

J. C. HOWARD, Supt.,

Rooms 519-525 Empire Building, Atlanta, Ga.

OWDER SPRING ROAD n w of city runs w from Marietta rd

OWELL from Georgia R R e to 100 E Fair 2 s of 8 Boulevard **paved** with macadam from Ga R R to Kirkwood av **sewerage** from Tenneile to Fair **water** throughout

22 A L Simms cont
24 F C Lampkin gro
26 Mrs A M Cathey

Tenneile

30 Jas Hughes
34 G G Moon
36 D G Jarrard
51 W S Haney
52 Mrs I L Creel
53 Mrs E McWilliams
H E Walker
56 C A Hicks

Kirkwood av begins

57 J W Hicks
J C Rider
61 Nettie Hasie
63 Thos Todd
65 W H Putnam
67 J T Lewis
69 W A Jett
71 J A Parker
73 E A Manldin
81 B F Bostain
C O Putnam
Mrs M C Putnam
84 W A Mitchell
88 D W Clayton
92 E S Lanier
96 Mrs L J Hightower
98 W S Vining
92 Frank Bardigalupo
91 R C Johnson
94 J H Ebler
95 Vacant
98 Lee Smith
99 W M Barnett
91 T M Lanier
93 H D Donahoo
94 W B Lyle
A E Webb
95 J M Parr
96 O L Kelly
J R Hardy
98 Jno Webb
99 W M Bailey
102 H J Kincaid
103 J W Wilbe
104 S I Mayfield
105 J J Hodges
106 D M Hammond
107 Jno Kelly
109 Mrs N J Baggett

Gaskill

21 H E Sargent
W A Brown
22 Rev P K Key
23 J H Jolley
25 Peter Pinkton
T W Porkey
25a J W White
Mrs S L Palmer
E C Odom
25b Benj Adams
27 R S Rea
29 J L Reid
34 J W Howell
36 J T Briley
W E Bright

OWELL from W & A R R to Ashby changed to Garrett

OWERS from 50 Williams w to 21 Fowler 1 n of Simpson

Grove

101 Vacant
102 J P Campbell
104 W G McDowell
107 J C Hughes
108 R F Callahan
Geo Poppers
109 W R Carlo
110 H D Prather
111 W H Thompson
112 Vacant
113 G M Hammack
115 Vacant
116 W H Carter
117 Vacant
118 Vacant
119 Clara Foss
120 H H McAteer
121 J M Millen
122 C G Tillander
123 Milo Johnson

Lovejoy

127 Ernest Parks (c)
128 Ella Harris (c)
129 M Hawthorne (c)
132 Della Williams
133 Jane Shaw (c)
134 Annie Canaday

PRADO THE from 295 Peachtree Circle e to Piedmont av

10 W F Dunbar
11 C E Choate
14 J W Smith
15 Vacant
19 D O Dougherty
21 H C Chapman
22 Mrs I L McLaughlin
25 R P Walker jr
26 W C Lowe
27 Mrs Sarah Wyatt
28 G A Nicolson jr
31 W P Dunn
34 F E Kamper
38 Lawton Nelley
47 J P Billups
48 W H Hoffman
64 Walker Duncan
69 F M Coleman

S Prado begins

81 Rev H A Porter
82 A F Hammond
84 W E Treadwell
85 Mrs Minnie Robinson
87 T H Morehead

Westminster Drive

[illegible] W W Brown
124 J W Cooksey

Harkadale dr

137 R J Christman
141 H C Carpenter
145 C G Giddings

Maddox dr begins

155 W D Hearn
156 W J Bednett
H A Lambert
205 H L Cooney
217 E M Williams
229 W H Hillyer
234 W O White
235 Rev Thornwell Jacobs

Inman Circle ends

236 P H Alston
242 Mrs Maud Parrott
247 J J Dinsmoor
248 H S Collinsworth
255 A P Davis
257 L F Fleming
258 W D Alexander
262 R W Levy
264 J A Copeland
270 J S Floyd
288 Guy Carpenter
300 L B Morgan
304 J S Lane

PRATHER'S ALLEY from Hayden e 1 n of Harris

PRATT from 223 Decatur n e to 92 Bell **sewerage** from Moore to Gilmer **water** throughout

8 J A Reid horseshoer
13 Mattie Thomas (c)
23 Jas Brazer (c)
32 Susan Carter (c)
36 Sallie Johnson (c)
38 Vacant
44 Lavinia Williams (c)

Gilmer

48 Mattie Jones (c)
49 Minnie Hicks (c)
52 Monroe Carthan (c)
54 Nellie Deere (c)
56 Mary Wilson (c)
62 Estella Goodly (c)

Moore ends

73 Jas Williams (c)
74 Vacant
76 Lulu Todd (c)
77 Fannie Jones (c)
79 Frank Jones (c)
81 Jas Tillie (c)
82 Mary Steely (c)
85 Jeremiah Gales (c)

Taylor begins

91 Kate Green (c)
92 Mary Alexander (c)
96 Ida Hunter (c)
99 Laura Goosby (c)
102 Mary Ransom (c)
105 Willie Matthews (c)

Coca Cola Place ends

112 Mary Simmons (c)
114 Wm Gaines (c)
116 Newton Branham (c)
118 Leggie Spencer (c)
120 Loella West (c)

PRIMROSE STATION on River car line

PRINCETON AV E (C P) from 122 N Main e to limits

123 R C Edwards
206 S A Wilson
207 G B Finley
214 J A Northcutt
215 W J Barnes
218 H G Hembree
222 H L Murphy
232 W H Simms
231 E P Hunt
236 Vacant
237 R J Graves
241 Olin Steed
244 G O Sherrer
F I Brownley
248 W J Coppage
278 C H Bray
323 G W Slayton
406 W L Wallis
415 J F Wallace
423 H A Rhodes
516 F M Hitchcock
523 Jas Escatt

PRINCETON AV W (C P) from 116 N Main W to limits

[illegible] Ella M Hutchinson
[illegible] Vacant
207 G B Thrasher
213 Rev H P Martyn
227 Jessie McFarlan (c)
231 Jno Roberson (c)
237 M J Morris (c)
315 G W Starr (c)
319 Alice Calloway (c)
323 Jas Trailor (c)

Napoleon

[illegible] College Th 8th [illegible]
405 Henry Wood (c)
412 Calvin Weaver (c)
719 Amos Carmichael (c)
723 H Blackman (c)

CEMENT

ASPHALT SHINGLES AND ROLL ROOFINGS

SCIPLE SONS

Phones:
Ivy 463 Main 923
Atlanta 288 and 288

1101-2-3 Third National Bank Building

The BANKERS ENCYCLOPEDIA

CONTAINS A Synopsis OF THE Banking Laws OF EACH STATE Revised to Date ALSO AN Up-to-Date Map of each state as well as the PRINCIPAL RESERVE CITIES

FOR SALE BY R. L. Polk & Co. Detroit

TYPEWRITERS RENTED Remington Nos. 6 and 7 3 MONTHS for $5

Visible Typewriters—3 MONTHS $7.50

AMERICAN WRITING MACHINE CO., Phone Ivy 8447 48 N. Pryor St.

MORE GOODS —ARE— BOUGHT —AND— SOLD THROUGH THE Classified Business Directory THAN BY ANY OTHER MEDIUM ON EARTH

R. E. Pharrow

Best Equipped, Most Up-to-date and Largest Negro Contractor in the United States

Buildings of all Kinds Erected on Short Notice

162 Auburn Av.

PHONES: Ivy 7427-J and 5943

PATTILLO LUMBER CO.

LUMBER and MILL WORK

Sales Office: Peters Building — Mill & Yard: Copenhill

PRINCETON AV—Cont'd
726 Jas Mitchell (c)
727 Wm Rogers (c)
729 W H Walker (c)
734 Pickie Lyndon (c)
735 Lee Longino (c)
739 Jas Kirby (c)
747 Sandy Pascal (c)
761 Carrie Robson (c)
763 Osborn McDowell (c)
765 Sam Rogers (c)

PRINCESS AV N (O C) from 72 W Avon av n to Peoples
57 O H Altman
59 H C Upchurch
61 M W Hall
63 Mrs L M Eskew
65 G M Zimmerman
67 H T McCollum

PRINCESS AV S (O C) from 72 W Avon av s to limits
3 C P Cameron
3½ R H Johnson
7 M P Phipps
9 W B Roper
17 L C Dow

PRISOCK (also known as Pickett) from Factory s to Bergen av 2 n of Fair

PROCTOR from 400 W Fair n to Beckwith 1 w of Chestnut

PRODUCE PLACE from 88 Central av s to Washington
1 Bell Bros prod
2 Fidelity Fruit & Prod Co
3 McMillan Produce Co
4 Thompson Produce Co
5-6 J J Barnes Fruit Co prod
7 A Fugazzi Co prod
8 Greek & Milan prod
J P Elder & Co prod
9 McCullough Bros prod
10 C J Baisden & Co prod
11 Canler & Kunis prod
12 Williams Thompson Co prod
13 Southern Prod Co
14 C E Brannan prod
15 Lenhapte Co prod
Harnett Merlin prod
16 E H Stuart & Co prod
17 R D Grove & Co com mer
Florida Citrus Exch
Calif Fruit Growers Exch

PROSPECT changed to McBride

PROSPECT PLACE from 135 Highland av s to 88 East av 2 e of N Boulevard **sewerage** and **water** throughout
9 M A Long
11 H B Stanbridge
17 H M Steinbchon
18 A E Morris
19 Carl Koppe
20 O R Reynolds
M O Luther
23 H S Kirkpatrick
J B Reynolds
24 Mrs J F Worrall
J S Anderson
27 S C Pelot
28 Adolph Rosenberg
31 S H Galloway
32 J D Edwards
33 Mrs S F Edmonds
34 J W Englett
39 J E Watkins
40 Mrs E P Griffin

PROSPECT PL (Greenwood Park) from Emerson av s to Eden av

PRYOR N from 20 E Wall n Union Depot s to 149 Peachtree
½ Parkers Restaurant **Wall**
1 Vacant
2-4 A T & S F R R
5 Southern Hotel
Farrier Taxi Service
6 Vacant
7 Jas Sweener soft drinks
Williams & Hill barbers
8-10 Sam Wolf tailor
9 Angelo Marinos restr
11 Vacant
12 Kimball House
14 Farrier Taxi Service
15-17 Elyea-Austell Co auto supplies
18 Vacant
19 Atl Photograph Co
20 S G Kegel barber
20½ Vacant
20 Jas Demos fruits
21 P O Watson & Co deps store
22 E H Cone Inc drugs **Decatur**
26 Vacant
28 Vacant
30 C A Mills barber
32 Vacant
32½ S H Walden billiards
33 Rosenfeld Furn Co
33½ Alexander Asman fruits
35 Alexander-Stewald Co auto supplies
35½ Bean & Magill printers
36 Foote & Davies Co office supplies
37 Enterprise Fish Co
38 Union Fruit Co
40 Blackwell & Watson cigars
41 Harbour's Smoke Hse **Exchange pl Edgewood av**
42 Lowry National Bank
46 Royal Typewriter Co
47 **Trust Co of Ga Bldg** Lobby Atl Title Guarantee Co
ROOMS
8 Nail City Bank
Nail City Co
16 Atl Commercial Exch
201 C C Thorn ins
202 W P Duke com mer
203 St Louis S W Ry
H M Melone ins adj
204 Commercial Acetylene Welding Co
205 C K Ayer broker
C E Thompson broker
206 Great Am Ins Co
Am Alliance of N Y
207-9 Wm D Beattie real estate
Suburban Realty Co
South Atlanta Land Co
Stewart Invest Co
208 C H Minor & Co cotton
210-12 G P McClaren & Co Aerite ins
215 Ludwig Auster phys
217 Henry Hillyer office
Wm Hurd Hillyer investments
219-21 Lowry Natl Bank
222-27 Atl Natl Ins Co
228 Daley & Daley lawyers
229 Nichols Contract Co
D Nichols Seed Co
229-31 Baltimore & Ohio R R
230 H M Malone ins adj
Hanover Tire Ins Co
232 Juvenile Protective Assn
233-37 J J Williamson cotton
238 W A Gilbreath & Co cotton
239 W H Latimer ins
240 F A McCarroll
241 Red Cross
242 Creditors Mer & Adj Assn
242-44 Robt Garnett cotton
Hal Brown cotton
C J Burke asst
301 H J Bruce cotton
302-6 Thiel Detective Serv Co
305-7 Gen Acct F & L Assn Corp Ltd
Am Ins Co
308 Cent Foundry Co
309-11 Am Credit Ins Co
G L Crandall ins adj
Murphy Door Bed Co
312 Worthington Pump & Mach Corp
315 G S Moffett finance agt
317 J L Dicker Jr & Co
Jas Gillespie ins
K J Dicker ins
318-19 J E VanValkenburg lawyer
J E VanValkenburg Jr lawyer
321-23 Jerome & Brown ins
325 R A Snyder & Co brokers
326 Payne & Jones lawyers
340 Sou Ferro-Concrete Co
342-45 Haskins & Sells accts
394 H V Powell ins
401-7 Anderson & Rountree lawyers
R W Crenshaw lawyer
402 The Insurance Field
404 A & V Ry Co
V S & P Ry
406 Corona Typewriter Mfg Co
W R Paine office
408 John Miller sign
409 Duncan & Gay real est
411 Old Dominion Steamship Co
417-21 Tye Peeples & Tye lawyers
425 S E Freight Assn
429-41 Lorain Steel Co
442-47 W P Westmoreland phys
501 Abbatson Moore & Co accts
H Z Hopkins ins adj
502 Firemans Ins Co
Natl Union Fire Ins Co
504 Queen Ink Co

Aaron Haas Son & Howell

Insurance and Real Estate Loans

732 Candler Building — Phone Ivy 3111

More goods are bought and sold through the Classified Business Lists of the Directory than by any other medium on earth.

[illegible] E L Simpson ins
A E Hill ins
Augustus Williamson ins
[illegible] Automatic Sprinkler Co
Merchant & Evans Co metals
[illegible] Quinn Inc Co
[illegible] & S Underwriters Assn
[illegible] Empire Cotton Oil Co
[illegible] Underwriters Salvage Co
[illegible] Fabric Fire Hose Co
[illegible] S E Demurrage Bur
[illegible] Aetna Ins Co
G B Reeves ins
[illegible] Fire Assn of Phila
[illegible] Am Railway Assn
[illegible] G Reeves ins
C E Guerrini ins
Westchester Fire Ins Co
[illegible] R P Walker Jr ins
R C Reid ins
[illegible] S J Elder loans
Fuller Loan Co
H C Johnston ins adj
[illegible] R P Clower ins
E C Jones ins
[illegible] McDaniel & Black lawyers
Chas Clark lawyer
R A Neely lawyer
[illegible] Nat Adjustment Bur
[illegible] S E Press Assn
[illegible] Ins Co of N Am
[illegible] W E Prescott ins
[illegible] Perdue & Eggleston ins
[illegible] Hartford Acct & Ind Co
[illegible] Werman & Connors loans
[illegible] West View Cemetery Assn
Mut Loan & Banking Co
W R McPherney eng
[illegible] C W Phillips ins
[illegible] Copenhill Land Co
[illegible] R A Hancock ins
[illegible] H R Harmon & Son pubs
[illegible] E K McDowell ins
H F Whitner ins
[illegible] J C Hunter ins
G R Williams ins
G A Banta ins
Rockover Tex ins

N. Pryor continued

[illegible] Am Writing Mach Co
[illegible] Carder Piano Co
[illegible] Remington Typewriter Co
[illegible] Trust Co of Ga
[illegible] Nat Cash Register Co
[illegible] Dobbs & Way Co china
[illegible] Vacant
[illegible] A M Robinson Co dry goods
[illegible] King Hardware Co
[illegible] Burroughs Add Mach Co
Eary Register Co
United Shirt & Collar Co
[illegible] Price & Thomas cabinet
[illegible] **Rosser-Porter Bldg**
Autograph Player Piano Co
Columbia Graphophone Co
The Dictaphone

[illegible] Porter Langston calculators
Rosser Williams Co printers
[illegible] Soo Clck & Supply Co
[illegible] King Adwe Co store fix
67 **Atlanta Chamber of Commerce Bldg**

ROOMS

[illegible]-97 Atl Chamber of Commerce
[illegible] Retail Gro & Butchers Collection & Inf Bur
Atl Retail Grocer
[illegible]-3 Atl Retail Bureau
Atl Assn of Credit Men
Atl Merchts & Mfgrs Assn
[illegible]-5 Adjustment Bureau Atlanta
Assn of Creditmen
Credit Exchange
[illegible]-15 Vacant
[illegible] School & Home Pub Co
Atl Teachers Club
[illegible] Atl Hotel Men's Assn
[illegible] Atl Convention Bureau
[illegible] U S Army Exam Bd
[illegible]-11 Vacant
[illegible] E T Larkin Realty Co
[illegible]-14 Vacant
[illegible] Vacant
[illegible]-4 S E Exhibit Assn
[illegible] Sherwood Higgs mfrs agt
[illegible] Vacant
[illegible] Ga Chamber of Com
[illegible] A E Hill Mfg Co
Skeeting Sharpening Co
[illegible] McQuay-Norris Mfg Co mach
[illegible] Multigraphing Service Co
[illegible] Boy Scouts of Am
[illegible] Vacant
[illegible] Atl Typothetae
[illegible] Atl Comm & Training Camp Activities
[illegible] Soc Dir War Camp Community Recreation Fund
[illegible] Ga Mfrs Assn
[illegible] Disbursing Office U S A
[illegible]-9 Vacant
[illegible] Vacant
[illegible] E S & S C Thorrel brokers
[illegible] Atl Bldrs Exch
Master Bldrs Assn
[illegible] Natl Dental Laboratory

N. Pryor continued

[illegible] Chamber of Com Cafe
Commerce Barber Shop
[illegible] Hoover Electric Suction Sweeper
Menzies & Vaughan
[illegible] Andrew Hamers cont

Auburn av

[illegible]-[illegible] Hooker Bros confrs
[illegible] Aiser Furnishing Co
[illegible] Scandinavia Belting Co
[illegible] Ludden & Bates pianos
[illegible] Vacant
[illegible] Phillips & Crew Piano Co
R L Phillips Pub Co
McCall Co patterns

[illegible] Rosser Co pat mfrs
Carolyn Colds dramatic chr
[illegible] Soo Rubber & Sup Co
[illegible] Binder Picture Frame Mfg Co
[illegible] Eng Co No 1
Hook & Ladder Co No 4
[illegible] Walter Hudson Piano Co
[illegible] Howard Bros & Co pianos
[illegible] Army Y M C A store room
[illegible] R G Walker art supplies
[illegible] Smith Dry Clng & Prsg Club
Quality Prod Shop
G W Donaldson printer
[illegible] Hoage Desk & Fixture Co
Davenport Printing Co
[illegible] Vacant

Pryor pl begins

[illegible] J D Simmons garage
[illegible] Hotel Marion
Sovereign Fuel & Iron Co
[illegible] C G Wynne clothes clnr
[illegible] C A Faison co barber
[illegible] Mrs Cornelia Walpen
[illegible] Alexander Bros belting
[illegible] Baldwin Piano Co
[illegible] **Candler Annex**
Meadow Brook Land Co
Craighead & Fiske ins real est
Realty Exchange Co

ROOMS

[illegible] Vacant
[illegible] E H Carman Christian Science pract
[illegible] C F Miller phrology
[illegible] Vacant
[illegible] Master Engineers Assn
[illegible] Mary H Seawright Christian Scientist
[illegible] Lela W Barrett Christian Scientist
[illegible] Fred Barbonnier phys
[illegible] S H Dillard phys
[illegible] Vacant
[illegible] D C Heath & Co publrs
[illegible] J R Holst Co cotton
[illegible] Vacant
[illegible] Vacant
[illegible] D L Farmer atorn
J L Cobb atorn
H O Brunner atorn
[illegible] Vacant
[illegible] H L Melrath dentist
[illegible] Vacant
[illegible] Harry Cohen chemists
Jno Bratton editor
Atl Sales & Adv Co
H J Reynolds mfrs agt
J H Johnson mfrs agt
J R Boall mfrs agt
[illegible] W W Thurston lmbr
F H Lichtenwalter lumber
Soo Adv Agency
[illegible] Vacant
[illegible] W J Gloyn Christian Scientist

SOUTHERN EMPLOYMENT CORPORATION
1008 Atlanta National Bank Building
COMMERCIAL AND HOTEL HELP
High Grade Positions Secured for Bookkeepers, Office Men, Salesmen, Etc.
NO CHARGE TO EMPLOYERS PHONES: Bell Main 3982 Atlanta 467

"I am not superstitious but I do believe in Signs."

KENT SIGN CO.

Phone Ivy 1938

33½ Auburn Ave.

AMERICAN LAUNDRY

Rapid Service
QUICK DELIVERY
MODERN METHODS

DRY CLEANING

126 Walker St.

Bell Phones
Main 1016
Main 1017

O. F. Whitten Co.
201 FLATIRON BUILDING
BELL PHONE Ivy 9425
CONFIDENTIAL
LOANS
on Furniture, Pianos, Etc.
Lowest Rates
Best Terms
Quick Service and Courtesy a Specialty

PINKERTONS
NATIONAL DETECTIVE AGENCY
FOUNDED BY ALLAN PINKERTON 1850
Offices in 35 cities and correspondents in all parts of the world.
522 Hurt Building
Bell Phone Ivy 629
Night Calls Ivy 87 and 1235

Seeger-Walraven Company
Machinery and Mill Supplies
36-38 West ALABAMA STREET
Bell Phone Main 716-717-718
Atlanta -:- Georgia

PRYOR N—Cont'd
642-45 Vacant
655-56 J E Garner phys
W L Cousins phys
651 C W Eddens Inv Co
659 Vacant
660-62 J W Phelps osteo
Mrs K McKlwain Phelps osteo
662 Arch Avery phys
J C Avery phys
M H Avery office
731-54 Vacant
755 Union Switch & Signal Co
757-62 Arthur Tufts contg eng

N Pryor continued

195 Vacant
105½ La Salle Hotel
106 Candler Annex Pharmcy
107 Friedell Bros decorators
109 Perryman-Burson Co surg instr
111 Suffrage Tea Room
113-16 Burdett Realty Co
116½ W B Shaffer
117 Vacant

Houston

119 D H Cherry insuranc
121 Vacant
123 Kirk & Shores barbers
125 Rex Billiard Parlor
127 All Talking Mach Co
127½ **Grand Bldg**
Loew's Grand Theater

ROOMS

201-5 Vacant
202-4 M W Manahan phys
Piedmont Graphite Co
General Graphite Co
206 Est of L DeGive
All Adv Service
211-12 Dr Baxter Moore phys
213 W Z Turner
214 L M Davies
215-18 Morris Wise tailor
216 W C Cheney
219 H R Daniel
200 Dr W B Hamby
201-2 C T Brockett dentist
203 W O Reese
204-6 W W Kingston
208 Mrs M L Hulen
209 Mrs L Gerdner
210 Beulah Harris
211-12 Vacant
213-14 Dr F E May lawyer
215-16 S P Hill
217-18 L Bettman
219 E A Perryman
220 W P Coleman
221-22 Vacant
100 Lucky Film Co
401 J A Cannonmer tchr
M B Hutchins
402-4 Dunbar Roy phys
405-7 Vacant
408 W H Allen
409 Mrs L L Whitlock dressmkr
Mrs M H Tyner psychologist
410 M H Harrison
411-12 Vacant
412 F M Perryman
413 T W Jackson
419 A P Roberts
422 E G Williams
503 O O Fanning phys
T J Crawford phys
501-2 H W S Hayes phys
504 M E Hutchins phys
505-6 Mrs A L Blackman
511-2 M C Shelton Christian science
510 Mrs E Moore photog
513 Mrs G L Johnson music tchr
512 Thos Hyams
514-15 H H Jewett dentist
517-18 Mrs L L Whitlock
609 A B Smellie chiropractor
H N Smith chiropractor
602-4 M C Hardin osteo
605-6 R W Aapley osteopath
607-12 Misses Y & J Bowie dressmaker
613-14 Christian Science Reading Room
616 Mrs O J Milliken
616 A R Kellam
617 Mary Pickard mlnr
700 Albert Robinson
702 Miss J C Morrison dressmkr
712 Mrs Carl Devera dressmkr
716 Mamie McKilhaney
717 E S Caverly
718 C E Folsom
719-20 Miss E F Oliver Christian scientist
721 Fredk Effel

N Pryor continued
Grand Opera pl begins

109 Vacant

PRYOR S from Union Depot s to Lakewood l e of Whitehall **paved** with brick Mitchell to Georgia av granite blocks to Ridge av **water** from Alabama to Ridge av **sewerage** Wall to Mitchell Trinity to Eugenia and Glenn to Ridge

1 T E Cox broker
1½ Hotel Alabama
2 J J A Gwinn shoe repr
4 Vacant
5 Peter Brown restr
6 S C Will barber
7 Chas Jones fruits
8 Empire Hotel

Alabama

13-15 Vacant
14½ **Brown Bldg**
K C Locke electn
J E Hanger Inc art Embs
Paragon Bus Co
15 J H Strange blksmith
T W Hooper tinner
16 Vacant
17 A J Shahon shoemkr
18-20 Vacant
19 Jos Beadles jr (c) clo clnr
21 Berry Robinson (c) barber

Kenny al begins

24 Reicher Heating & Plumbing Co
J W Tomlinson pntr
24½ Ga Discount Co
25 Vacant
25½ Jefferson Hotel
26-28 J M Alexander & Co shoe
27 Vacant
27½ Frankfort Hotel
29 German Cafe
30 All Barbers Sup Co
Palace Dress
31 All Barber College
L W Rogers Co grs
32-34 Hagan Malone Co dry gds
35 A O Lynden shoe repr
36 M W Johnson Seed Co
37 Saul Shoe Co
38 Chas Dawson (c) tailr
39 Kiser Bldg Barber Shop
39½ Vacant
40 Independent Plmbg Co
N Alexander shoemkr
40½ J G Haven plmbr
40½ Isabella Scott int
41 Frankel Clothing Co
41½ **Kiser Bldg**

ROOMS

201 J P Hanson lawyer
Continental Collection Co
202 Morgan Inv Co
203-8-19 Vacant
217-22 R H Shropshire lawyer
218 Vacant
220 **Vacant**
301 Mundy & Conwell lawyer
302 Hudgins Pub Co
303 Vacant
304 Moore & Moore lawyers
J H Tucker notary
305-6-7-11 Vacant
312 Max Janke tailor
313-14 Vacant
315 T C Battle lawyer
S C Crane lawyer
317-18-19 Vacant
321-22-23 Vacant
401 Vacant
402 H L Mullins lawyer
403-4 Vacant
405-6 Stafford Pub Co
409-10 Vacant
411 Jos Cundell mfrs agt
412-13-14 Vacant
415-16 J N Wallace real est
417 Vacant
418 J F Daniel lawyer
419-20-21 Vacant
422 Vacant
423 Vacant
508 Crichton - Shomaker Business College

S Pryor continued

42 Vacant
43 Alvin Brook soft drinks
43½ Sam Sing lndry
44 Boston Boton shoemkr
Sou Bell Tel & Tel Co
46 A H Martin svds
46½ W H Adkins contr
E M Fisher shoe agt

Hunter

47a Abe Allafet shoemkr
47b Vacant
48 Vacant
49a Louis Rosen tailor
49b Vacant
50-66 **County Court Hse**
1st fl Ordinary court
T H Jeffries judge
Sheriff's Office
J J Lowry sheriff
Tax Collector's Office
Lucien Harris coll
Superior Court Clerk's Office
Arnold Broyles clk

ROOMS

201-2 City Court Witness Room

Lipscomb-Pattillo Fire Insurance Agency
REPRESENTING THE STRONGEST COMPANIES
Fire, Marine, Liability, Auto, Burglary, Accident and Health, Steam Boiler, Plate Glass, Etc.
1505-9 Healey Building
Phones Ivy 1161-2

M. D. & H. L. SMITH CO. Gospel Tents, Outing Tents, Camp Furniture, Horse, Wagon and Hay Covers, Cotton Picking Sacks, Flour and Meal Bags

Manufacturers of
TENTS, AWNINGS, OVERALLS, BAGS AND ADVERTISING NOVELTIES

136 1-2 Marietta Street
Phones Bell Main 2400 Atlanta 1606

203-4 W C Massey court reporter
205 Criminal Court of Atl
City Court
208-5 Criminal Court
Judge's Chamber and Clerk's Office
208-11 Criminal Court jury
212-14 Solicitor General's Office
Lowry Arnold solr
215 Superior Court jury room
217-18 Superior Court criminal div
Judge's Chambers and Clerk's Office
219 Superior Court criminal div
221-24 Superior Court criminal div reporter and bailiff's office
231-4 County Police
236 Bd of Exam Stn Eng and Firemen
237-15 Grand Jury Witness Room
245-14 Grand Jury
245-18 Solicitor General's Office
248 Jury Room
251-24 T J Freer reporter
H M Nichols reporter
255 Superior Court civil div
256-8 Superior Court judge's chamber civ div No 2
Deputy Clerk civil div
316-15 Superior Ct Judges Chamber civil div No 1
Deputy Clerk civil div No 1
315-15 Jury room
320 Superior Ct civil div No 1
401 Supt Public Works
Highway engineer
Chief engineer
County warden
407-8 County Purch Agent
409-19 County Treasurer
415 Comrs of Roads and Revenues
421-28 Board of Education
503 Superior Court
520 City Court of Atl
601 Municipal Court
614 Law Library
617-19 Probation Officers for Adults
616 County Agrl Dept
622-24 County Surveyor

S Pryor continued

51 Court House Barber Shop
Court House Pressing Club
51½ L H Foster lawyer
T J Ridley lawyer
A A Owen lawyer
Henry & Ro brokers
52 C S Robinson Furn Co
53½ Fulton Co Daily Report
Atl Law School
57½ Sou Bell Tel & Tel Co
Cumberland Tel & Tel Co
59 Mell Plumbing Co
61 F M Brotherton stove repairs
63 Mell & Mell tax pleaders
65 Baker & McMichael barbers
67 E L Rhodes Co whol jelly
68-73 Vacant
71 J L Burnett wall paper
72 Buckman Shoe Co
Buckman-Shoe Cotton Co
75 Baxter Plmbg Co
Meeks County Co
E D Peters Elec Co
75½ Hamilton Carhartt overall mfrs
77 Bell Clear & Soda Co
G T McCurdy jwlr
A J Mayfield real est
78 Sou Bell Tel & Tel Co
Cumberland Tel & Tel Co
Am Tel & Tel Co

Mitchell

79 Prather Bros cols
80 M Katz Co shirts
81 Gibson Pure Etch
81a Vacant
83 Vacant
84-86 Sou Auction & Stlv Co
85-89 Vacant
87 S E Finley
88-90 H A Lockridge & Co clothg
Rice & Hutchins Atl Co whol shoes
92-94 Dougherty Little Redwine Co dry gds
92-95 C C Biggs Auto Co
96 H G Poole undrtkr
97-99 Bedley-Yates Co whol dry gds
100-2 N Bolenheimer & Bro shirts
103 Vacant
105 Mrs E C Knight
111 I M Bowman
112 First Christian Ch

Trinity av

112-19 Mrs Helene Baker boarding
114 Mrs E C Knight
116 Mrs R L Keith
120 Mrs Emma Kirkpatrick
121 Mrs Lizzie Upton
123 Vacant
124 H C Lee
125 Simmons Plating Wks
125½ Sou Sandwich Co
C C Williams
127 Peter Lucas fruits
128 E O Reuffey
129 G L Blanchard saw works
131-33 D R Badger boarding
133 Com High Sch
135 Moncrief Furnace Co
140-46 Mrs M E Webb
145 W J Flournoy auditor
147 L W Rogers Co gros

Garnett

149-149½ Vacant
149 Vacant
149½ Vacant
151 Mrs Annie McQuaid
152 Randall Bros coal
154 J L Weems shoemkr
156 Vacant
157 O L Hart
158 Great A & P Tea Co
161 Vacant
162 S L Ross tel tailor
163 Mrs Mattie Starm
163 Mrs Willie Withers
164 Mrs N M McMann
165 J C Stuart
166 Mrs F E Gardner
172 Jennie Golden
172 J C Bailey
174 W C Summerville
Bohl Almond
Mrs Grace Price
J M Almond
175 **Hayden Apartments**
F E Sparks
Mrs Corinne Malone
W G Reeder
C N Cooper
Mrs Adeline Allen
Mrs Bessie Burdine
D H McClellan
Walker Lee
176 Vacant
178 P R Holder

Brotherton ends

187 C B Taylor

Fair

183 Vacant
185-8 Noble's Sanitarium
Dr G H Noble
187 Vacant
190 Mrs W M Stocker
191 Vacant
194 Mrs W M Deloach
S W Parker
197 Virgham Cook
199 G W McGaughy
M C Stigner
201 Joe Bahl
202 Benjamin Benson
205 Mrs Susan Webb
206 Louis Grossbaum
209 K H Seymour
210 C R Bruner
212 L W Rogers Co gros
212½ E W Boyd phys
Roger Boyd lawyer
214 A K Kelley
216 Mrs L C Bowdoin
M B Grady

Woodward av

217 Geo Bombos
218 Samuel Swerdlin grs
220 Mrs Mattie Gossett
221 Mrs Tillie Lawrance
223 Vacant
224 J C Edwards
225-225a Vacant
227 J K Watson
229 J E Logan
229 Vacant
229 W J Crabe
230a C H Vance
231 N A Long
232 J R D Peck
232a J R Harwell
233 C D Guilliams
234 M D Jennings
E M Spier
235 Abe Cohen
236 Vacant
237 Vacant
238 Jacob Kinsler
239a O H Waben
239b W G Speir
239 D F Hoover
240 H J Langston
243 T J Jones
245 E T Crockett
247 Vacant
248 J C Stockbarger
DeWitt Pullian
249 Vacant
250 J H Aly

Hanover

252 Mrs L F Camp
253 W H Adams

The BANKERS ENCYCLOPEDIA

CONTAINS A Synopsis OF THE Banking Laws OF EACH STATE Revised to Date ALSO AN Up-to-Date Map of each state as well as the PRINCIPAL RESERVE CITIES

FOR SALE BY R. L. Polk & Co. Detroit

THERE IS MORE POWER IN THAT GOOD GULF GASOLINE AND SUPREME AUTO OIL

GULF REFINING COMPANY

N. P. PRATT LABORATORY
ANALYTICAL CHEMISTS
Manufacturers Carbonic Acid Gas, Epsom Salts 90 Auburn Ave.

MORE GOODS —ARE— BOUGHT —AND— SOLD THROUGH THE: Classified Business Directory THAN BY ANY OTHER MEDIUM ON EARTH

FRANKLIN & COX, Inc.
RELIABLE Druggists
Chemicals
Physicians' Supplies
Toilet Articles
Prescriptions
Soda Fountain
Cigars, etc.
24 to 26 Whitehall St.
Phones Main 283-286

WALKER ROOFING CO.
We will roof anything, anywhere, with any material, at any time, and do it right.
273 Marietta Street Phone M 4075 Atl. 637

PRYOR Sts—Cont'd
251 J W Apter
257 W D Perkins
259 Vacant
261 Excelsior Medicine Co
264 Harold Blackwell
264a G L Dratter
266 A T Bell jr atty
268 R L Boyd grc
269½ Enterprise Heating Co
H H Hughes
270 Jewish Progressive Club
272 C J Farrar
Mrs Cleo Chick
273 Loretta Apts
Morris Pollock
Keff McAllister
F G Bryan
H Rothenberg
R S Cohen
Isaac Eplan
276 Abr Wasser
277 R L Jameson
279 W C Johnson
280 Herman Weinberg
281 Horace Clem
284 Chas Washburn
Mrs J L Holeman
W I Nunnally
Ingram ends
289 W T Norris
P M Miller
290 Miss Martha Andrews
290 W O Key
Theodore Holma
292 W C Duckett
Mrs Susan Cameron
295 Mrs Anna Springer
296 R L Smith
298 Mrs Kate Sennett
299 Gip Clark
300 J R Daniels
P D Burnham
301 J C Aldredge
303 G A Currie
305 M H Burns
Alice begins
308 C E Bedford
309 R H Calvert
309 W W Hughes
C L Yarbrough
310 W C Kelper
L A O'Neal
Harold Heard
A L Wooten
J C Wooten
311 W S McLaughlin
J C Bryan
314 Isaac Weinberg
315 Morris Mandel
317 J A Weill
319 W P Bedford
Fulton ends
324 J E Buchman
325 W E Brown
326 W O McDonald
331 M C Fields
Ellis Richards
336 Kimpton Shorthand Sch
Warren Barnett
Vel-Sat Co
339 D R Sewell
340 Mrs Sarah Brall
342 J M Dorsey
R O Tatum
344 Mrs M J Buckalew
347 S G Rook
349 Mrs Eleanor Carson
351 Moses Rosenfeld
352 R J D Hale
C P Reaves
P E McEwin
Richardson
352 M G Williams contr
353 L W Rogers Co
357 J W Mills
358 Hebrew Benevolent Cong
359 Vacant
365 Clarence Beeman
M L Sugarman
Henry Edison
E L Parks
366 E L Crawford
368 L W Rieckhoff
369 Rev B G Abramsperling
370 Gustav Constangy
371 W W McCrary
372 Mrs Julia McDannell
373 R E Weeks
375 Rocco Di Cristina
380 Mrs Frede Hartman
382 J M Jones
384 Mrs M E Flynn
385 H L Rieckhoff
388 Ely Chotas
Crumley
389 Franklin Drug Co
391 R A Brooks & Co grcs
391½ C J Sies
392 Patrick Lyons
393 G C Webb
Mrs E L Howell
396 U S Seal
397 W C Morrow
399 R A Walker
400 J V Chambers
401 A H Cochran pkr
402 Rech Sapersteln
403½ R L Hillingsworth
404 J E McIver
406 Vacant
406½ Daniel Boone
408 Mrs A B Johnson
410 J M Brach
412 W D Terry
415 H B Ferguson
417 Mrs Catherine McGee
418 R P Myers
C A Bolvins
422 Isaac Sinkowitz
425 Pryor St Presby Ch
Glenn
425 Mrs Elizabeth Sadler
426 Nathan Sinkowitz
432 A R Collins
436 W G Withers
437 M L Covington
438 J W Alexander
Jacob Steinheim
440 N A Kaplan
442 J O Slate
442½ Vacant
446 Rev C A Ridley
449 Mrs J R Rogers
450 Jesse Avon
451 Mrs Mary Hanson
454 S P Chisolm
458 McCord Bros grc
459 Dr J C Hightower
459½ C W Roberts
Georgia av
462 Jesse Avon soft drinks
463 S Pryor Pharmacy
464 Eskole Grocery Co
465 L W Rogers Co grc
466 Vacant
467 Herman Crosheim
468 Gertrude Edmondson
469 Charles Villar
470 W E Craig
470a J A Butler
472 Wm T Nelson
474 W A Gresham
475 R E Brooks
476 C H Miles
482 J B Hull
484 L F Dreyfus
485 Julius Berman
487 Isaac Strauss
488 P W Harden
R R Deavours
490 W C McLendon
Rae
491 C O Loney
492 J O Banks
495 George D Kitchens
501 Dr J H Bridges
508 C E Register
507 Joshua O'Neal
509 Mrs Mary Adams
510 Vacant
512 Herman Weinberg
517 Joseph Zahan
521a J J Sweat
521b J M Wooten
521c L B Griffith
522 Dunn Mach Co
524 Vacant
524a W C Jarvis
525 P C Mason
528 Henry Alexander
528 J F Hunter
528a D H Davis
529 W C Lake
532 Z T Campbell
534 T B Johnson
535 Vacant
537 T H Cooke
Wm L Dorman
Tennessee
539 S E Baker
540 T H Hughes
541 Mrs Lilly Strickland
542 J A Reid
545 J B Wooten
546 Mrs Mittie Crocker
551 J W King
552 A C Eubanks
556 Leila Darby
559 J W Bosworth
560 H L Stone
562 A H Waddell
Dodd av
565 Mrs J L Poole
566 Mrs America Morris
567 W A Brown
570 E G Price
571 W E Adams
F E Cofale
574 W P Henry
575 W R Wolcott
576 C F Traser
E A Clemmis
582 J S Harden
Hendrix av begins
585 J R Jordan
587 J V Chambers
James Roberts
594 P S Jones
602 Weinberg Bro Dr
604 T C Hosse
606 Dr J L K Brantley
608 L W Wiggins
Ormond av
615 T K Willis
C H Willis
616 H H McConnell
Mrs S C Barber
617 W W Haden jr
619 J L Jones
620 J C Massey
622 David Thompson
625 Mrs Ida Baldwin
626 J L Merrell
632 W W Ramsey
636 J L Patrick
Dunaw begins
641 W S Combs
644 Mrs Birma Davis
647 Pryor Street School
Tuder

Skinner Bros. Transfer & Storage Co.
PACKING AND STORAGE
Special Attention Given to Moving Household Goods and Pianos
Telephones Bell Main 3121 Atlanta Main 879 163-165 WALTON ST.

NORTH VIEW CEMETERY

ATLANTA'S MOST BEAUTIFUL CEMETERY

Office: 531 Candler Building Bell Phone Ivy 1624

51 W W Brandridge
O S Veazer
52 Mrs Nella Roark
53 J W Kress
54 A J Lawton
55 F T Perkins
56 J M Davis
57 F H Butler
O T Roberts
58 J D Fincher
59 E A Dockery

Buena Vista av begins

70 R H Dobyns
72 Vacant
73 Vacant
74 B P Gillespie
77 Mrs F C Tucker
78 J D Harnesberger
H N Smith
81 H E Delany
84 T C Wilkie
87 J W Powell
88 J E Jennings
92 C D Boyd
J C Boyd
95 C T Waddill
96 M H Malone
97 F G Ellis
H R Brandridge
98 S A Arnold
99 W C Flory
100 E P Estes
103 Vacant
104 Vacant
110 Mrs D K Edwards
Mrs Maggie Merritt
107 Mrs G F Hammond
108 G F Vining
J O Morris
111 Church of Christ
118 Mrs Lula Boyd

Vassar begins

119-23 Vacant
124 Mrs Belle McKenney
125 L M Day
127 Vacant
128 J S Scott
132 M W Boyd
136 Mrs E M Manoe
138 F C Manoe drugs
140 L Hillman gro
142 J T Kitridge
W S Waters
144 F M Summers gro

Ridge av begins

168 J S Dye
169 Gus Grant

Boykin av begins

174 Thomas Gray (c)

University av

BYRON PLACE from 91 N Prop e to Ivy 1 n of Auburn av
2 J T McDonald & Co metal works
J P Stevens Eng Co
4 Simmons Garage

WILLIAM from 178 Central av e to McDonough 1 w of Washington **paved** with granite block from Central av to Richardson, macadam Richardson to Ridge av **water** from Central av to Ridge av
1 Mrs L Deaver
L N Howe
A W Barfield

Fair

2 J F Murphy
3 W E Skelton
F M Bailey
7 Mrs Alice Rollins
W H Allen
9 J B Egart
11 H C Foster
Ray Gholston
12 H P Heather
A P McCart
13 M C Thompson
H O Raymond
15 Vacant
17 WM Corall
19 C H Francis
20 Vacant
22 Mrs L P Galloway
H S Jones
24 H L Mains
John Bryant
27 Samuel Isaacs
28 A W Shropshire
29 J C Humphries
R L Thackston
31a Lula J Murphy
310 E K Campbell
32 R H Carroll gro
34 Mrs M E Dickenson
R L Watson
Y R Watson

Woodward av

35 E F Quinn
41 J S Davidson
43 T E Jordan
C E Charles
45 Kate Heffer
47 Frank Traber
W F Brown
L A Blandenburg
50 Vacant

Brown Pl begins

52 G A Durden
Edgar Moore
57 A J Haygood
58 H O Fitchett
61 W J Neime
65 Vacant

Rawson

67 Wolf Shetzer gro
70 D E Ashby
72 Mrs Losie Thaxton
76 R A Surles
78 G W Bremer
87 Leo Brooks
84 K R Williams
85 N S Barden
87 L C Wheeler
88 W A Dedman
89 L C Wheeler gro
92 F I Cain
93 Joseph Alford
96 J H Oxford
Frank Dale
97 J A Guinn
G N Bremer
100 Mrs F H Nichols

Clarke begins

101 Vacant
105 L B Field
105a Joseph Kimmel
108 Philip Tyson
Mrs Willie Elrod
109 Abraham Saulten
109a C G Allen
117 J H Biggers
J M Newlar
112 Robert Reynolds
115 J H Holt
H J Holt
116 Mrs A G Pope
117 N B Breen

Alice ends

120 Samuel Zalsin
124 C F Gardner
125 W R Moore
H G Clayton
128 Frank Goldberg
Julius Shmarmah
129 WW Beall
132 Miles Boomhers
137 F T Day
137 L W Homer
135 O B Spellberger
139a Vacant
141 Vacant
142 Nathan Kaufman
143 Vacant
146 J A Beall
147 M M Poe
150 G C Mason
151 Ernest Bangor
152 J M Baxter
155 Benjamin Bowstow
157 Vacant
158 R W Bailey
159 Abraham Herman
162 Mrs Evelyn Morgan
163 G L Westworth
164 A J Walts
166 Joseph Weiss
167 J E Longley
168 J C Johnson
169 Mrs Marie Annesberg
171 M Silverman
172 J A Schroeck

Richardson

173 Harry Levin gro
178 Louis Greenberg
Moses Kunsberg
182 Theodore Gorikins
187 J F McArthur
188 Hudson Jones (c)
191 W E Smith
195 Mrs Elizabeth Edge
195 A M Brumbelow
201 J L Brown
202 R T Harrison
203 S W Galloway
206 G W Adams
207 R M Eubanks

Crumley

210 C A Childers
214 Max Kessler
218 Harry Warshawsky
D L Higgins
224 Carrie Bennett (c)
228 B J Barnes
228 Herman McEntin
229 K K Birdsong
230 D F Adams
233 Morris Hamboldow
241 C S Mers
242 K Wolensky
245 A J Self
248 M P Walts
W G McCoy
247 Hyman Wilensky
251 Vacant

Glenn

258 A D Farrar
260 L M Thompson
262 C M Copeland
264 Allgood Fallis
265 Leonard Van Egmond
268 G B Smith
268a Earl Konkel

Georgia av

271 C P Webb
272 F D Carlisle
277 Arthur Beame
280 H M Wood
281 C K Johnson
284 F V Cefalu
286 V A Cefalu
287 E A Riggell
288 A A Morris
289 Mrs Belle Bertram

Ross

290 W T Rice
291 E A Elowden
299 H H Yorles
320 L L Dellibonti
321 W L Rock
E M Stevens
125 John Wall
F F Todd
131 H D Pillsbury
137 O W Russell

F. GRAHAM WILLIAMS

ANY KIND **BRICK** ANY PRICE

CO.

Candler Building Atlanta, Ga.

Atlanta Milling Company

Manufacturers

Capitola and **Miss Dixie FLOUR**

Mountain Rock Meal

Distributors

Oats, Hay Mixed Feed Cotton Seed Products

PHONES:

Bell M. 1188
Atlanta 1189

THOMAS & THOMAS

Home Office Representatives

Group Insurance Dept.

Aetna Life Insurance Co.

1520-21 Healey Build'g

PHONE BELL

Ivy 8526

Belcher Heating & Plumbing Co. Inc.

For Quick Service

Bell Phone Main 2260

24 S. PRYOR ST.

BICKERSTAFF, RICHARDS & CO.
108 Hurt Bldg.

General Insurance

Fire, Liability
Automobile
Accident, Health
Plate Glass
Burglary

STRONG COMPANIES

BEST SERVICE

PHONES
Bell Ivy 2767
Atlanta 4221

HOUSE PAINTERS FRIDDELL BROS.
107 NORTH PRYOR STREET
OUR WORK IS OUR BEST AD. Opp. Candler Bldg. PHONE IVY 459

PULLIAM (Continued)
329 Damon Hicks
T F Hicks
331 P W Echols
334 R N Barclay
Washington Ter
336 F M Trammell
R E Trammell
342 Alfred Fox
346 A B Grossman
349 D F Shumate
354 J R Hoffman
361 J J Brummer
364 Mrs Sarah Higbor
364 Marion Cattel
367a A Goldberg
367b Mrs Rosa Strauss
367c Leo Freitag
368 J P Mims
369 R L Crenshaw
387 W L Bailey
388 W J Thebant
389 Mrs Bertha Irby
390 C H Pfirr
391 J J McHugh
392 G F Tipton
394 Bernard Suttles
Dodd av begins
396 J K Patterson
398 W E Mathews
C W Bishop
399 R J Boutmann
398 Myers Lovelace
399 Mrs Fannie Beardsley
400 Vacant
Little begins
403 Mrs K E Farris
404 C E Johnson
406 E C Poole
408 Mrs Janie Johnson
407 J E Dewing
C H Bottholder
408 R L Wise
409 W J West
408 J B Martin
409 W K Williamson
411 W E Pollin
412 D N Baldwin
413 J D Oakes
416 Troy Whitley
416 C G Hollyfield
418 David Isenberg
419 M W Cox
Ormond
414 Mrs E M McIlryne
415 Mrs M L Villard
418 L T Pope
419 Mrs Kittie Powell
421 Mrs Rosa Oldknow
422 Dr I H Eskridge
J H Hogan
425 E S Crabtree
D B Bustes
426 R J Glover
427 A H Smithron
429 M B Phelps
430 A A Agricola
431 Mrs Carrie Maxwell
432 JHI Wilson
433 J T Barnes
Wade Woodall
441 Miss Julia Wilson
442 D P McCervey
V A McCervey
446 W E Harwell
446 Church of the Holy Comforter
Atlanta av begins
447 Morris Frankel
451 W D Cox
452 W S Kilpatrick
B C Blanton
457 C L Freeman
458 Peter Jinoly
461 W W Brinkoff
G M Stephens
463 L M Holme
462 L O Harris
464 V S Cole
465 Mrs Lizzie Chambers
Boone Viaduct av ends
472 J H McGowan
476 O W Kutscher
475 A B Floyd
473 Edward Thompson
478 G L Hill
481 Mrs Annie Pellegrini
488 V D Lemmon
489 W H Cook
494 Carrie L Jennings
496 J W Wesley
497 J O Wood
R E Morris
500 C W Christiansen
507 J K Chandler
508 W H Kyle
509 F S Foster
509 J K Chandler
512 E W Finnin
Edgar Wilson
513 W E Chapman
514 C G Williams
Vassar
518 T T Cochran
J W Hinsdale
522 H L Jones
521 Mrs Nancy Smith
522 G A Brockwell
525 M G Hill
526 H P Harvey
G L Watt
530 Vacant
534 Vacant
533 Paul McDonald
534 H J Hafer
538 W P Adamson
537 J T Poole
539 J A Miles
540 J H Holland
543 Mrs Maude Heaton
544 H P Ashow
G E Kimball
546 W W Chandler
PYLANT from Ponce de Leon av n 1 c of Sou Ry **water**
Little Al Products Co
QUEEN from 251 Gordon s w to Oglethorpe av 1 w of Lucile **paved** with macadam **sewerage** and **water** throughout
15 W W Haskell
16 G C Tally
H J Cloud
19 Vacant
24 W P Rose
24 F M Neal
25 G P Greene
H P Lovejoy
27 D L Biker
28 Mrs J A Sterrett
L S Butler
31 Dudley Glass
32 H H Barber
33 J H Bradley
H M Butler
38 P L Volberg Jr
39 S P Brownell
Mrs Mary Cochran
40 Mrs H B Elliott
T M Lewis
44 L C Adams
L W Adams
45 B H Stallings
46 Oscar Venable
49 L M Stahler
52 E H Wade
53 Hilliard Way
58 Mrs E H Turner
57 R J Lee
61 James Rolarys
62 J E Langford
65 J L Kelley
66 J H Irwell
67 E L DePre
71 Mrs Anna H Jordan
F A Jordan
J R Jordan
Oglethorpe a
92 Mrs E P Duncan
94 J P Murphy
100 P U Beam
104 Mrs W C Pierson
RACINE from 95 Greene ferry av n to W Hunter **sewerage** and **water** throughout
1 J W West
3 L H Satterfield
10 J M Gober
11 A T Fuller
12 Charles Hans
15 J W Baldwin
R M Robinson
17 John Romano
21 E C Robertson
23 L C Carroll
25 F D Clerkler
27 F A Sievers
Gales Smith
31 G C McKee
35 W A McMichen
45 J Tate
46 Vacant
57 J H Carver
70 T Tyron
101 J T Jones
RAILROAD (Edgewood) from First s 1 c of Mass ave av
RAILROAD AV from Hoke s continuation of Whitehall
RANDALL E Atlanta
RANDALL N (K 27) from 318 E Cleveland av n b limits
136 J W Rubadia
RANDALL S (K 28) from 316 E Cleveland s b limits
206 C L Brushwitz
207 Ola Strayberry
221 Wm Strayberry
222 W L Wright
E Washington Pla
225 I D Warren
RANDOLPH from 10 Edgewood av n to Emile s e of N Boulevard **sewerage** Angier av to Ralph and Boulevard Terrace to Linden av **water** from Edgewood av to I av **paved** with otset from Houston to Highland av and macadam Highland av to Wabash av
7 Ella McLendon
9 Turner Mos A M Co (c)
13a George Freeman
13b Oscar Walker (c)
McGee av begins
18 E L Young (c)
20 Mary Cochran (c)
24 Adam Robinson (c)
25 Alex Thompson (c)
25b S Robinson (c)
27 James Arther (c)
28 Archer Griffin (c)
29 Ellen Dickerson (c)
32 Nellie Huce (c)
33a Charles Nunnally (c)
33b Benj Booker (c)
34 George Seal (c)

Home of Nettleton & Howard & Foster Shoes
Daniel Bros. Co. 45 - 47 - 49 Peachtree Street

S. A. WILLIAMS LUMBER CO.

GOOD LUMBER And Anything That Can Be Made From It

Office and Mill 254 ELLIOTT St. BOTH PHONES 328

35a Willie Sheppard (c)
35b R B Robinson (c)
37b Earl Willis (c)

Auburn av
Old West

45 John Robinson (c)
45½ Winnie Butler (c)
49 Gussie Parker (c)
51 Fannie Thomas (c)
52 Joseph Fowler (c)
53 Elsie Turner (c)
55 Jerry Robinson (c)
56 Chas Anderson (c)
57 Nina Mason (c)
58 Oscar Ray (c)
59 Howard Reed (c)
62 H C Edwards (c)

Gospels begins

65 Minerva Loftin (c)
67 Lena Walker (c)
68 J W Jones (c)
69 Rev M Thompson (c)
70 A T Harris (c)
71 Frank Brown (c)
72 J H Madden (c)
74 Richard Perry (c)
75 R Henderson (c)
76 Alfred Allen (c)
77 John Perkins (c)
79 Mattie Billings (c)
80 Lizzie Norwood (c)
81 Cattie Thomas (c)
82 Rev J McKnight (c)
85 Mary Gay (c)
87 Lella Barbell (c)

Irwin

91 Emory Neal (c)
92 Vance Little (c)
93 Taylor Murray (c)
94 Dump Armstrong (c)
96 Ada Beckham (c)
97 H L Thomas (c)
99 Osborn Alexander (c)
102 Vacant
102a Georgia Murphey (c)
103 Peter Hill (c)
103a A Drummond (c)
104 Vacant
106 Stock Hall (c)
108 George Rayford (c)
107 Wm Toland (c)
108 S W Luckie
109 Nina Todd (c)

McGruder begins

112 Lula Berry (c)
114 Alfred Langley (c)
116 Chas Rappington (c)
117 Sallie Fletcher (c)
118 R Lattimer (c)
120 L J Solomon (c)
122 Lottie Rivers (c)
123 Rosa Thomas (c)
124 Lawson Porter (c)
125 Edith Reese (c)
127 J W Middlebrooks (c)
129 W S Gibson (c)
131 N B Barrett (c)
133 W W Robertson (c)
137 Mattie Welch (c)
139 Rosa Thomas (c)

Houston

144 L Finnroff gro
145 Olivia Stewart (c)
146 Robert Shaw (c)
148 James Weldon (c)
149 Wesley Ranger (c)
150 Wm Harris (c)
152 L F Lattimer (c)
153 T W White (c)
155 Marcus Edwards (c)
161 Charles Wilson (c)
163 Laura Jackson (c)

Johnson av begins

165 Howard Rotor (c)
167 Bessie Brown (c)
169 G Strickland (c)
170 Wm Brightwell (c)
171 Belle Rushey (c)
172 Morris Monson (c)
174 Andrew Fisher (c)
175 Ernest Gaines (c)
176 Lucy Lattimer (c)
176a Mrs Sarah Bowman
177 Lula Brown (c)
178 William Stanley (c)
179 S H Jackson (c)
180 Frank Watts (c)
182 P W Williams (c)
183 Grace Johnson (c)
185 C E Fields
186 C E McGriff

Highland av

206 Vacant
211 Cleone Tooly (c)
212 J W Jenkins
W A Shepherd
214 L A Trowbridge
216 John Thomas (c)

Shelton av begins

217 James Williams (c)
217a Margaret Enos (c)
219 Mosie Sparks (c)
219½ Hattie Wingfield (c)
221 Bert Griffin (c)
221a David Daniel (c)
223 Haney Jackson (c)
225 Susie Harris (c)
227 Frank Watkins (c)
228 Philip Cohen
229 Salena Ross (c)
230 J A Metcalf
233 John Casey (c)

East av
Forrest av
Rice
Angier av
Rankin

274 T J Upton

Boulevard Ter ends

402 J P Smith
405 W P Cates
410 W T Hales

Morgan

RANGES ROAD from 169 Fort e 2 n of Auburn av

RANKIN from 443 N Boulevard e to Edith 4 n of Angier av **sewerage** and **water** from Boulevard to Randolph

Lift Jones

27 Vacant
28 Vacant
29 C H Robinson
40 E L Berry
Carl Lancaster
41 J T Mitchell
42 G L Duncan
43 Vacant
44 Mrs Nettie Jones
H W Stanley

Arnold ends

54 J A Terrell
56 H G Hawkins
58 C C Zimmerman
59 C N Allen
62 Richard Holmes
64 Richard Holmes gro
F A Hollingsworth
71 F C A Mullins
T D Cates
72 M M Hartline

Randolph

77 D B Montgomery

RANSOM from Evans dr s to Sou Cotton Oil mill op Ft McPherson

RASPBERRY ALLEY from 158 Bell e to Fort bet Edgewood and Auburn av

RAVANE near e North av and Parkside road (Edgewood Hill)

RAVEN AV (Cook's District) from 72 Alamo av e to Main 2 w of Meriwith

RAWLINS from 612 Ormond (also called Rollins) e beyond limits 1 e of Grant

RAWSON from 129 Martin w to 51 Whitehall Terrace 1 n of Woodward av **paved** with granite blocks from Windsor to Capitol av **sewerage** from Whitehall Terrace to Windsor Forrswalt to Central av and Washington to Terry **water** from Whitehall Terrace to Martin

11 Eugene Coleman (c)
12 Jesse Shields (c)
14 Della Reeves (c)
15 Bettie Pride (c)
16 Henry Wesley (c)
17 Geo Clay (c) gro
18 Julia Ware (c)

Terry

22 W M Jones (c)
23 S H Henry (c)
24 George Thomas (c)
25 Pamlie Post (c)
26 Lewis Franklin (c)
27 Landon Sizzers (c)
28 Arthur Russell (c)
29 O S Fambro (c)
30 Wm Mitchell (c)
32 M C Moore (c)

Jennings ends

33 N Lyons (c)
34 Wm Hudson (c)
36 George Simonson (c)
37 John Patrick (c)
38 John Marshall (c)
39 Mary Wilson (c)
40 Lizzie Baldwin (c)
42 Oscar Foster (c)
45 Wm Stanley (c)
47 E Reed (c)
48 Varnat
49 D Bradley (c)
50 Samuel Arnold (c)
51 L Shaul (c)
52 R Rogers (c)

Fraser

65 Saparonia Allen (c)
66 Columbus Bailey (c)
69 Wm Jenkins (c)
70 Julia Garner (c)
72 Katie Lawrence
73 Cora Jones (c)
74 John Jackson (c)
75 Sallie Long (c)
76 Sylvester Hood (c)
76a Mattie Tillie (c)
78 Charles Hicks (c)
79 Lewis Rhynes (c)
81 Sallie Carson (c)

Capitol av

89 C P Park
140 Mrs Mary Bonner
140a C E Summers
145 Mrs E M Dunning
146 T P Boone
L H Carr
148 L E Jenkins
150 L E Jenkins
160 Mrs H J Curran
163 Mrs S M Gibbs
164 F H Moses

Crew

166 Mrs Lula Lancaster
167 W A Leverett

Everything Man Wears

Daniel Bros. Co. 45 - 47 - 49 Peachtree Street

Austin Bros.

BRIDGE BUILDERS

DEALERS IN

Structural Steel

Road Machinery

Steel Convict Cages

156 Greenwood Avenue

ATLANTA

Bell Phone Hemlock 940

DRY CLEANING

Quickest and Best Service

We do your work the way you want it and return it when you want it. No vexatious delays, because we have the experts and facilities.

French Dry Cleaning Co.

JOSEPH RAY & SONS

Bell Phones (ny 676, 677, 1219

Atlanta Phone 4266

168 Peachtree Street

DYEING

Dowman-Dozier Mfg. Co.

596 MURPHY AVENUE

The Largest Sheet Metal Works in Atlanta

—

Cornices
Skylights
Ventilators
Metal Windows and Doors

—

PHONE
West 104-105

Thos. C. Dunlap & Co.

Consulting Accountants

Special Examinations
Systems
Reorganization
Income Tax Returns Compiled

511 Hurt Bldg.

PHONE
IVY 2415

BESSIE ANDERSON PUBLIC STENOGRAPHER

MULTIGRAPHING

Phone M. 4980 — 825 Atlanta National Bank Bldg.

HAWSON—Cont'd
129 Mrs Ella McWilliams

Washington

149 Vacant
172 W C Rice
176 J I Robinson
179 Vacant
181 Vacant
182 J A Pasley
185 R P Boyer
186 J L Morris
187 Vacant
188 J A Ker
189 Samuel Brannigan

Pulliam

194 R H Carpenter
198 J E Brantley
199 F W Townsend
200 Vacant
201 Emma Sulms
203 J B Herren
204 F T Ridge
206 C G Battle
W K Jones
207 M E Murph
J M Wynne
209 Mrs N Kimball
210 Dave Shalloway
213 W H Coppedge
C E Little
Mrs Annie Ashley
212 T D Powell
214 T W Turner

Central av

222 Joseph Penry
224 Mrs E V Mundy

Pryor

229 A K Morgan
231 J J Saul
232 K H Smith
234 J G Goldstein
235 Mrs R P King
239 Mrs M Y Lee
240 Mrs A S Frank
243 Mrs Belmie Sharp
244 J M Rusk
H E Judge
246 G W Cleveland

Forsyth

251 G H Boynton
252 Ida Hartel
J T Garfield
Caroline Trammell
H H Rider
257 Mrs Belle Rogers
J H Evans
258 Benjamin Lala
261 W C Fowler
262 C W Thomas
266 J W Tatum
267 E E Rutherfoll
269 John Cuff
J C Millwood
O C Holmes
291 Rev J F Jackson
292 M A Wall

Cooper

293 J V Talver
295 T F Turnipseed
296 Mr Carrie Rumph
Mrs Maud A Nicholson
297 A M Allen
299 Mrs H T Brown
299a Vacant
301 A A Walker
301a L K Cole
302 E E Nissenbaum
A D Watson
M C Dorsch
A I Burks
303 H J Caswell
307 Mrs Ida Pope
W W Garrison
308 T M Akins
J D Gerstenbile
C E Mahlos
312 **Adriatic Apts**
J M Westhoff
B N Dottie
T E Reichlem
J E Morton
W J Fletcher
F C Hall
Joe Galent
J L Cartledge
Oscar Gunthorpe
E N Willer
E M McCraley
Miss M Weir

Windsor

325b Vacant
325c Vacant

McNeal ends

346a Lilla Pope (c)
347a Lizzie Wilson (c)
347b Julia Sims (c)
347 Soo Auto & E Co
348a Julia Smith (c)
348b Vacant
348a Lizzie Neal (c)
347 W F Brown (c)
348a Tiller Elder (c)
350a Susie Williams (c)
350b Lee Wyatt (c)
350 Vacant
350½ Vacant
351 Vacant
351½ Dora Everhart (c)
359 Wm Humphrey (c)
361 Wm Clay (c)
362 James Wilson (c)
365 Vacant

Hood

368 Mrs Catherine Flynn
368 Mary Anthony
369 D H Anderson
372 T M Randal
375 C A Kitchens
W G Dunwoody
378 W T Dennard
379 E P Evans
380 J A Cook
383 J W Roberts
384 J M Whitehead
388 S W Roberts
392 Mrs E E Wilkie
W McE Jones
410 W T George
411 C A Boyden
W L Hanson
413 C A Boyden gro

HAWSON'S ALLEY from Pair e to Woodward av 1 w of Pulliam

HAY from 300 Ry e to House dr Lot 11 1 n of Greenwood av

HAYS ALLEY from South e 1 s of Richardson

HEED from 223 Crumley s to Ormond 1 e of Frazier Crumley to Georgia av
1 Elnora Jones (c)
5 Phoenix McNair (c)
5a Lizzie Campbell (c)
5b Fred Lemon (c)
5c Cleveland Pope (c)
5d Joseph Thomas (c)
8 Wm Moore (c)
10a Wm Chandler
10b Wm White (c)
10c Luther Pitts (c)
10d Henry Wesley (c)
11 James Reed (c)
12 Lucius Montgomery (c)
14a Lillie Hill (c)
14b Edward West (c)
15 James Gentry (c)
16 Lizzie Jordan (c)
16a Nannie Strong (c)
16b Frank Gibbons (c)
18 Vacant
19 Vacant
21 Vacant
22 Oliver Jackson (c)
22 Chasing Scholz (c)
22½ Warner Bradley (c)
24a Rosa James (c)
24b Addie Harper (c)
26c J D Bender (c)
26 Otis Arnold (c)
26½ Ada Whitfield (c)
28 F Reed Rap Ch (c)
27 J H Murphy (c)
32 Mayne Moore (c)
29 Rev R R Dorsey (c)
30 Dave Morris (c)
31 Ned Hooper (c)
32 Wm Beavers (c)
33 Chas Hamilton (c)
34 Minnie Ellis (c)
35 Robert Campbell (c)
36 Jennie Calhoun (c)
38 Henry Thomas (c)
40 Thomas Eason (c)
41 Temple Smith (c)
42 Wm Dozier
Robert Phinazee (c)

Glen

45a Wm Lowe (c)
46 Vacant
48 Lizzie Brown (c)
50 Philip Spry (c)
51 J H Branch (c)
52 John Clark (c)
52½ John Hampton (c)
54 N A Jones (c)
54½ Stay Rivers (c)
55 Sallie Rhodes (c)
56 Catrina Reed (c)
56½ Janie Hill (c)
57 C C Anderson (c)
61 Rosie Cheek (c)
62 Rebecca Smith (c)
64 Wm Heywood (c)
64½ Edgar Dorsey (c)
65 Robert Wales (c)
66 Edward Jackson (c)
67 J W Belcher (c)
68 Harvey Cooper (c)

Georgia a

81 Matthew Stroud (c)
82 Arthur O'Neal (c)
87-89 Vacant
90 Vacant
91-93 Vacant
95 Emma Jones (c)
98 J H Wilkes (c)
91 Marian Jordan (c)
95 Willie Stephens (c)
96 George Woods (c)
109 Vacant
108 Vacant

Ro

115 Sallie Parks (c)
117 J H Tyrone (c)
121a Vacant
121b Newton Miller (c)
123 Rachel Battle (c)

Le

141a S L Dilly (c)
141b Charles Kellock (c)
148 Florence Teasley (c)
150 Guy Ellis (c)
152-54 Vacant
156 Frank Gamble (c)
158 Vacant
160 Otis Bell (c)
161 Vacant
164 Annie Thrasher (c)
167a Mary Smith (c)
167b Wesley Chisholm (c)

Lil

REINHARDT from 29 Te
Mills s to 132 s Bank
and 2 e of Bryan av
1 Henry Jones

SIGNS

Store Front Signs, Office and Window Lettering, Card and Muslin Signs
Carved Wood and Electric Signs
MASSENGALE BULLETIN SYSTEM

Phone Ivy 480
80 EDGEWOOD AVENUE

BELLE ISLE Service Garage

OAD SERVICE
PEN ALL NIGHT **TAXICABS** THIRD AND PEACHTREE STS.
Bell Phones Ivy 298 and 2557

L. J. Elred
M. A. Manus
J. C. Morris
H. D. Baker
T. H. Woodliff

Shelton

Frank Billings Jr
Mrs Emma Cox
R. L. Stowers
Mrs Lottie Vangelt
Mrs Sallie Billings

NEAT from Hemphill ay (at intersection of P. & n. to Ivanhoe I. w. of 14th)

NEROE ALLEY from Ivan e 2 s of Seaboard

SERVOIR AV from (Hop) n 1 w of Hemphill ay

YNOLDS AV from A. B. & R. R. w to Fremont s of Magnolia

YNOLDSTOWN a self-contained bounded by R. & A. Morehead av, Ga. R. and L. & N. W. P. Belt line R. R.

ODES from W. & A. R. R. (at 110 Elliott) w to ranger 1 s of Magnolia

ayed with macadam **sewerage** from Haynes Vine **water** (60th 800 V in Vine)

Atlanta Crematory
Wm Hudson (c)
Carl Gunn (c)

Hulsey

Julia Knowles (c)
City Stables

Son Ry Elliott

Lizzie Reader (c)
Vacant
Paul Beadles (c)
Daley Hill (c)
Hattie Knew (c)
Vacant
David Moland (c)
Mary Bacon (c)
Sarah Wood (c)
Julius Spear (c)
Max Mayhew (c)
Mary Cooper (c)
Dolly Anderson (c)
Anna Avery (c)
George Malone (c)
Mattie Mitchell (c)
David Smith (c)
Mary Hackman (c)
Prince Hudson (c)

Maguire Haynes

W. E. Stanley
Miss Cora Falls
Vacant

Lester al begins

J. W. New
C. D. Heath
S. H. Dalton
Vacant

Davis

J. S. Tabor (c)

Postell begins

Vacant
Dr. T. C. Jones (c)
Willis Alexander (c)
Vacant
Vacant
Gertrude Stephens (c)

Electric av

Vacant
Ada Phinizer (c)
Indiana Jennings (c)

176b Emma Johnson (c)
176 Ella McMichael (c)
176b Mary Reese (c)
176a Carrie B. Davis (c)
176b Lizzie Hill (c)
176c Pearson Walker (c)
176b Sarah Jones (c)
Vacant

Maple

Anna Bailey (c)
Rosa Bailey (c)
Nettie Ingram (c)
Lottie Beard (c)
Thomas Turner (c)
Alice Bird (c)
Pollard Turner (c)
Lee Richmond (c)
Millie Porter (c)
Henry Sparks (c)
Wm Harrison (c)
Sealy White (c)

Walnut

Iola Wingo (c)
C. Edmondson (c)
Priscilla Clayton (c)
Anna Wyse (c)
Alex Young (c)
Mark Carter (c)
John Jones (c)
Thomas Dafoe (c)
Marshall Mace (c)
Calvin Porter (c)
Annie Pitman (c)
Vacant
James Berry (c)
Vacant

Vine

Vacant
Cal Mapp (c)
Lula Hatter (c)
Samuel Lindsay (c)
John Leach (c)
Eugene Martin (c)
Gus Getting (c)
Major Beamer (c)
John Dixon (c)
Rose Hill (c)
John Dafoe (c)
Martha Moon (c)
Mangum
George Brooks (c)
Frank Young (c)
Nora Hales (c)
Clarance Jones (c)
Wm Mecants (c)
Alberta Fenson (c)
Grant Hopkins (c)
Angie Bohl (c)
Robert Mitchell (c)
Vacant
Lillie Harris (c)
J. V. Thagle (c)
Oliver Andrews (c)
Jacob Jennings (c)
Vacant (c)
Hattie Jackson (c)
J. Cabiling (c)
Joseph Nelson (c)
Charles Brown (c)
Cora Dupree (c)

Sunset av

RHODESIA AV Lakewood Heights

RICE from 1112 Marietta s to Bellwood changed to Sexon

RICE from 283 N. Jackson changed to Walnut av

RICHARD from 10 High e to State 2 n of Emmett

T. N. D. Holcomb
J. S. A. Burns

Snyder

T. S. P. Donaldson
T. M. Todd
S. D. E. Dowse

Tumlin

S. C. A. Sears
H. W. Wheeler

RICHARDSON from 84 S McDonough e to 187 Connally, 1 n of Crumley **paved** with macadam from McDaniel to Fraser **sewerage** from Whitehall Terrace to Pulliam and Capitol av to Fraser **water** from Whitehall Terrace to Connally

H. M. Sears
L. W. Murphy
Mrs L. P. Moore
E. L. Adamson

Beard ends

J. K. Maddox
T. E. Murphy
H. W. Ford
Vacant
J. T. Mangum
Vacant
C. B. Kilgore
Hall Parton
P. N. Folsom
E. S. Acree
Mrs S. P. Acree

Ira

J. W. Wilson
C. P. Bell
Jacob Chinosky (c)
Rev. W. A. Johnson
Mrs. L. Gilson
C. C. Coyle
J. T. Hardman
A. H. Greene
W. T. Kidd
J. C. Wilson
H. L. Florence
H. L. Jordan
Mrs Daisy Pajot
Mrs. C. J. Barker
Vacant
J. O. Gaines

Windsor

W. H. Overby
T. J. Smith
Mrs Ira Martin
J. R. Gormley
Mrs A. L. Adams
G. H. Marchman
E. C. Briggs
Vacant
Vacant
J. P. Bass
Vacant
A. T. George
J. C. Smith
Vacant
Mrs Clara Anderson
Vacant
W. Smothers
W. R. Gosdale
Fannie Wright
W. J. Haire
S. S. Coffey
W. B. Bentley
N. J. Wooding

Cooper

Martin Bros. elec
N. A. Moore
P. P. Pyle
O. A. Nixon
J. A. Wardin
Mrs Nannie Dale
C. P. McDonald
G. A. White
J. H. Moore
W. M. Campbell
J. J. Fain
R. H. Fayer
Mrs. Ella Gaydell

THE "FAVORITE" STORE BELL PHONE IVY 1339
ARL E. DUNAWAY, Manager 32 DECATUR STREET
mplete Home Furnishers "FAVORITE" STOVES AND RANGES
$5.00 for your old Stove or Range on the purchase of a new one.

THE BARRETT CO.
Tarvia
Roofing and Paving Materials
Coal Tar, Creosote Oil, Pitch, Paints, Roofings
Office and Warehouse 55 Magnolia Street
TELEPHONE Main 2144

ATLANTA Rubber Stamp & Stencil Works
Manufacturers of
Stencils Seals Rubber Stamps and Badges
DEALERS IN OFFICE SUPPLIES, SIGNS, STREET NUMBERS ETC.
15 Locke St., and 309 Edgewood Ave.
BELL PHONES Ivy 519 Ivy 3518-J

FORD
Plumbing
and
Heating
Co.

NO JOB
TOO BIG
NOR TOO
SMALL

13 S. Broad St.
BOTH PHONES
Main 206

Insist on the
★
ALL
STAR
LABEL
★ ★ ★
The Best
Neckwear
Made For
Style and
Service
★ ★ ★
PRICE
50 cents

BARCLAY & BRANDON CO. FUNERAL DIRECTORS
246 Ivy Street Phones Ivy 112-113 Atlanta 78
AUTO AMBULANCE. AUTO FUNERAL EQUIPMENTS

RICHARDSON—(Cont'd)
144 C E Sullivan
C J Bryant
146 Eugene Scott
146½ Vacant
147 R T Holmes
148 H W Sparks
148½ E F White
Mrs Ruth Trainow
151 J A Culver
152 P Fry
C H Ethridge

Fernwalt

154 W T Braswell
156 O I Chambers
160 Frank White
161 J H Patterson
161a Vacant
161b J F Farley
161c H W Shoburn
164 A L Cross
166 Emory Merritt
Boice Barnett
169 Abraham Hojanis
172 Moses Strauss
Siegfried Loeb

Pryor

189 Mrs W B McAllister
190 A J Gage

Central av

208 Jacob Eersteln
210 Max Persumes
212 H T Dimond

Pulliam

215 Vacant
216 Mrs M L E Ransome
218 Abe Abelson
220 Nick Viumucilla
230 Benjamin Cohen
232 Edward Lichtenstein
232 A J Clamar
234 Geo Berman
236 Vacant
238 W B Rouse
W L Joynes
237 Hyman Eater
238 T T Hastings
239 A A Fletcher
241 Mrs Margaret Johnson
242 D L Barnwell

Washington

260 Vacant
262 F E Bozeman
264 F H Lansdell
268 L C Jones

Crew

304 Miss M C Johnson
305 Samuel Price
309 Mrs Lorin Fahnestock
Amelia Shackelford

Capitol av

328 Minnie Calhoun (c)
330 Lizzie Warren (c)
332 Wm Lee (c)
333 Wm Price (c)
334 Thomas Baker
335 Mittie Reay (c)
336 Emma Johnson (c)
339 Walter Holliday (c)
340 Cargile & Cook (c) clo presses
340a Simi Sappington (c)
340½ Vacant
341 Thomas Turner (c)
342 Pate Harris (c)
343 Mary L Powell (c)
344 Carrie Martin (c)
345 Clara Liggins (c)
346a Sylvester Allen (c)
346 Wm Gibson (c)
347 John Davis (c)
347a Mamie Foster (c)
348 Frank Anderson (c)
349 George Page (c)
349a Blossom Hendon (c)
350 Elias Harris (c)
351 Lucile Kennerson (c)
351a Edward Thomas (c)
352 Albert Freeman (c)
355 Lella Johnson (c)

Fraser

356 Vacant
356½ R L Dirden (c)
357 Sarah Thomas (c)
358 G W Calhoun (c)
359 Henry Brooks (c)
370 Emmie Kendrix (c)
372 Dock Stafford (c)
373 J H Williams (c)
374 Gifford Watson (c)
375 Edward Sutton (c)
376 Luke Thomas (c)
379 W M Jackson (c)
383 Robert Dean (c)
387 Jefferson Howard (c)
389 O D Jewell (c)
390 H Y Duke (c)
391 M M Dendell (c)
392 T C Kaylon (c)
394 Edna Dozier (c)
397 Wm Bigby (c)
400 Hattie Goober (c)
400a Hattie Dover (c)
400b Wm Moore (c)

Martin

405 Nancy Phillips (c)
413 Vacant
415 Mary Ogleby (c)
417 Marcie Wilson (c)
421 Mary Jones (c)
423 Robert Farmer (c)
427 E J O'Neal (c)
428 James Green (c)
428b John Benford
429 Ernest Baker (c)
430 Wm Henderson (c)
431 Alonzo Smith (c)
432 A L Ogletree (c)
435 Emma Woody (c)
436 John Ingram (c)
437 Mary Jackson (c)
440 Bello Wilkes (c)
441 Lillie Young (c)
442 J H Hunter (c)
444 Mollie Hall (c)
445 Albert Payton (c)
446 Isaac Bradley (c)
447 James Johnson (c)
448 Lucy Gray (c)
450 Alvin Ector (c)
452 Mary Chambers (c)
453 John McCoy (c)
455 Frank Turner
456 Vacant
456a Agnes Harden (c)

RICHARDSON N Atlanta near waterworks

RICHARDSON STATION on Marietta car line near waterworks

RICHMOND from 228 Fraser s to 179 Connally 1 s of Richardson **sewerage** and **water** throughout
16 Nora Davis (c)

Fraser

21 J B Martin (c)
22 Ollie Gleaton (c)
24 Vacant
25 Robert Williams (c)
25½ Vacant
26 Milton Bett (c)
27 Pearl Respess (c)
28 A C Watts (c)
29 R B Hayes (c)
30 Reuben Price (c)
31 Jesse Poole (c)
32 Annie Clifton (c)
34 Edward Stovall (c)
35 Tap Tharp (c)
36 Thomas Shearwood (c)
37 Martha Long (c)
38 W E Fowler (c)
39 John Alexander (c)
40 Westley Gulin (c)
41 Wm Holmes (c)
42 Henry Thrasher (c)
43 Martin Latimer (c)
44 W E Sims (c)
45 Vacant
47 Charles Jones (c)
48 Wm Mapp (c)
49 Annie Whitman (c)
49 Simon Walker (c)
49a Walter Smith (c)
47 Louella Morris (c)
48 John Alexander (c)
50 Alberta Sims (c)
51 Green Berry (c)
52 E L Watson (c) gra

Mar

54 Vacant
56 Sallie Mucker (c)
61 Dee Cooper (c)
63 Wm Gray
64 Nellie Simpson (c)
65 Vacant
66 Eugene Wade (c)
67 Della Houston
68 Pitt Turner (c)
71 Sissie Latimer (c)
72a Walter Bell (c)
72b J H Kendell (c)
74 Henry Parks (c)
75 Ellen Johnson (c)
77 Alexander Gray (c)
78 L C McGaughey (c)
79 Olin Haynes (c)
80 Lovey Steele (c)
81 Alice Carter (c)
82 Vacant
83 St Lily Church (c)
86 N Moreland (c)
87 Vacant
90 Wesley Reese (c)
91 Harrison Wesley (c)
92 T K Dawson (c)
93 Vacant
94 Samuel Jackson (c)
94½ Daniel Griffin (c)
95 Alexander Sanders (c)
96 George Griffin (c)
97 Mattie Williams (c)
99 R B Jackson (c)
105 F McCrary (c)
109 Rev J M Jackson (c)

RICHMOND AV at Lakewood Heights on Lakewood car line

RIDGE AV from Hemphill av to limits changed Repran

RIDGE AV from 741 Pryor s e to Capitol **water** throughout **sewerage** Capitol to Pryor
2-10 Vacant
12 J C Askew
D D Knight
14 L J Johnson
15 Vacant
17 Mrs Nancy Clay
18 O E Scott
19 Mrs Lottie Clay
20 H Cahealy
20 J D Edwards
21-23 Vacant
26 J D Etheridge
28 L I Williams
30 Vacant
31-33 Fulton Metal Bed Mfg Co
34 W P Adamson

Pulla

50 W C Rosette (c)
51 W C Rosette Jr (c)

Washington av

American Audit Co.
Home Office: 100 Broadway, New York City
Atlanta Branch: 1015-1017 Fourth National Bank Bldg.
G. B. BIDWELL, C.P.A., Resident Vice-President
BELL PHONE IVY 60

AYLIS OFFICE EQUIPMENT CO.

MMERCIAL STATIONERY — OFFICE FURNITURE

outh Broad St. — Bell Phone Main 240

Ga Car & Lean Co
W H Burroughs

Weyman av

Joe G W Arnold (c)
W F Pean (c)
O Nash (c)
E D Petty (c)
B Heath
A Sensel
Weintraub
H Hand
Miller Lumber Co
S Midwood
A Maddox
W Sealey
H W Berry (c)

R AV from McLen-to Euclid av changed Dolvin

E AV (Kirkwood) Norwood to Rocky-d 1 s of Boulevard
E Holmes
Jos E L Aikens

CLAND WAY from Drive 1 s of chtree rd

BANGE on College car line

ON PLACE from 110 Ric av w to 148 1 s of Foundry

from 181 Bellwood to Exposition Mills of Chestnut

Vacant
B Hopkins
E Pruitt
Safer DuBois

AV from 184 Currier Pine 1 s of Pied-av **water** and chert

Hughes
Willie Thomas (c)
Mora Moore (c)
George Denton (c)
Vacant
Hester Dillon (c)
W Styron
Dora Carter (c)
E Bowan
N Burnett
Harris Maddox (c)
F Wynne
H Dillon
F Thibadeau
Vacant
Mrs F P Williams
Edward Brooks
H Camp
Jos S E Hamlett
H Clower Jr

CV ALLEY from 188 w to Orna 1 n of Harris

RN ROAD from Wes-av Peachtree Hts s w of Peachtree rd

RSIDE (Cook's Dis-on River car line

H from 121 Greens-y av s to 210 W Fair of Granger **water** and ite block **paved**

ughout
Coach St School (c)
Ephraim Brown (c)
Victoria Coggins (c)
Harper Green (c)
Vacant
Emma Rades (c)
Vacant
Fennie Willingham (c)
James Jackson (c)
Viola Hood (c)
Jessie Anderson (c)

17a Tom Barham (c)
17b Vacant
18 George Greer (c)
19 Vacant
20 Vacant
21 Bessie Sullivan (c)
22 Vacant
24 Ivy Smith (c)
25 Eugene Parham (c)
26 Rev A W Mathews (c)
27 Maria Hill (c)
29 Carrie Date (c)
30 Lillie Burts (c)
30 Josie Scroggins (c)
31 Fannie Talbot (c)
32 Eliza Smith (c)
33 Daniel Russell (c)

Larkin ends

34 Wm Alexander grd
38 Anna Bracey (c)
40 Willie Banks (c)
42 Vacant
43 Alice Maxwell (c)
43a Irene Beers (c)
44 Simon Daniel (c)
46 Robert Smith (c)
47 Jennie Kendrick (c)
47a Rosie Rutland (c)
48 Maude Johnson (c)
48b Wm Brown (c)
49 Walter Wills (c)
49a Willie Fields (c)
51 Elvie Stanage (c)
51a Frances Andrews (c)
51 Newbin Inmons (c)
51a Lizzie Lewis (c)
57 C M Gallentine
53 Sarah Freeman (c)
53a Emmett Garrison (c)
57 Annie Matthews (c)
57a Carrie Baskett (c)
59 George Campbell (c)
59a Dradee Thomas (c)
61 Sparks Caldwell (c)
61a Lillie Rider (c)

ROANOKE from Angier av w to Kearnage av 1 n of Forrest

ROARK (Edgewood) from Mayson av to Glendale av

ROBBINS from 23 High-tower s to 124 Glenn 1 w of S McDaniel
33 W T Justin
34 J W Smith
40 Hosmen Cohen
43 E G Carroll
44 E W Davis
46 W N Manson
Mrs Lula Edwards
48 Grady Park
Mrs Lady Carroll
50 Mrs Susan Musick
Wm Riley
51 C A Bryant
W C Jackson
52 M F Eldridge
55 W H McNinch
59 S W Lord
62 R W Bedford
63 Joseph Jones
64 R W Bedford gro

Wells

65 Henry Crawford (c)
67 Frank Brooks (c)
68 Sarah Hagans (c)
69 Vacant
70 Vacant
71 Vacant
72 Emma Franklin (c)
73 Bettie Littlejohn (c)
74 Jennie Wilks (c)
75 Vacant
76 Ada Rogers (c)
77 H McDaniel

78 Vacant
79 Vacant
82 Sarah Greer (c)
83 Lula Wallaford (c)
84 Jacob Oliver (c)
85 Vacant
86 Mattie Canada (c)
87 Lee Freeman (c)
88 Annie Bowden (c)
90 Emma Orange (c)
91 Elijah Turner (c)

Morris begins

92 Jola Thomas (c)
95 Mary Walker (c)
97 Mamie Mette (c)
99 Vacant
100 F J Golden (c)
102 Willie McDowell (c)
104 Jona Patty (c)
106 Bessie Saunders (c)
108 Frank Williams (c)
109 Wm McDonald (c)
110 Vacant
111 Vacant
112 Vacant
113 Zuna Bray (c)
114-16 Vacant
117 Vacant

ROBBINS ALLEY from 84 Morris s 1 w of S Hunt-parkway

ROBERTS ALLEY from 32 Old Wheat n to 24 Lyons 1 e of Hilliard

ROBINSON AV from 872 S Boulevard w 2 s of Atlanta av
2 J L Parker
12 V K Lambert

Helped av A & W P Belt

[illegible] F M Corley

ROBSON PLACE (K) from Kirkwood rd s to Norwood av
4 A E Hargrave
5 J W Adams
R W McAnther
7 H S Hamilton
9 Cornelius Flatley
15 C D Meadows

ROCK from W & A R R at 524 Elliott w to 250 Davis 2 s of Simpson **paved** with granite blocks throughout **sewerage** from 800 ft s to Haynes **water** from Elliott to to Haynes
9 Lizzie Cleveland (c)
11 F S Cook (c)
21 Josephine Lester (c)
22 Cora Holland (c)
23 S H Scott (c)
24 Vacant
26 Sallie Williams (c)
27 Geo Cunningham (c)
31 James Hunter (c)
32 Beulah Logan (c)
33 W L Bell (c)
36 Lady Rock (c)
38 Edward Scott (c)
39 Sarah Higgins (c)
40 Vacant
41 Ella Mapp (c)
42 Flex Harris (c)
44 Vacant
45 Dela Mennon (c)
47 Henry Jackson (c)
48 Melissa Dixie (c)
49 Mary Sefor (c)

Mangum

50 Sampled Rouse (c) Gr
52-54 Vacant
54 John Crenshaw (c)
56 James Jones (c)

TAXI CABS

CALL

PHONE IVY 322, 1548 and 3436

TOURING CARS LIMOUSINES

EXCELSIOR AUTO CO.

Incorporated

J. W. BINGHAM, Pres.
T. BILL, Manager

12 Luckie St.

J. A. FISCHER

Contractor and Builder

"I BUILD good houses"

1316 Healey Bldg.

PHONE IVY 578

UTO TIRES

Complete Line of Accessories

ALEXANDER-SEEWALD CO.

North Pryor — Phone Ivy 3650-3651

Victrolas

$20.00 TO $400.00

EASY TERMS IF DESIRED

Records

Most Complete Stock in Atlanta

PHILLIPS and CREW Piano Co.

82 North Pryor St.
PHONE IVY 892

Knox & Maier Co.

Tin, Slate and Tile Roofing

Ventilators
Metal Ceilings

Walter Concrete Roofing Tile

Skylights, Cornices, Jobbing, Repairing

207-209 MARIETTA ST.
Bell Phone Main 5303

COURSEY & MUNN 29 Marietta St Cor. Broad

DRUGGISTS

Have Your Doctor Phone Us Your Prescriptions

ROCK—Smith
60 James Smith (c)
61 Jonathan Sparks (c)
62 Rev Cyrus Brown (c)
63 Mattie Johnson (c)
64 Moses Solomon (c)
65 Rosa Humphrey (c)
65 Thomas Campbell (c)
73 Gate City Kindergarten
72 Wm Kurney (c)
73 Andrew Jackson (c)
74 Wm Green (c)
78 Lillian Wyatt (c)
79 Cora Peavy (c)
81 Mandy Jones (c)
82 Jesse Sawyer (c)

Haynes

87 Maggie Green (c)

ROCK SPRING AV from Sod Dr e to Plaster Bridge rd 2 n of Piedmont av

ROCK SPRINGS address (n.s.) Atlanta R F D 4

ROCKDALE VILLAGE south of Inman Yards 3 west of L & N R R

ROCKWELL from Sou Dr at 211 Ira w to Stewart av 2 s of B R **sewerage** and **water** from Humphries to Stewart av
26 Vacant
24 Lillie Wade (c)
27 John Hinton (c)
28 Sophronie Kennedy (c)
44 Vacant

Smith McDaniel

57 Vacant
62 Warren Nesbit (c)
64 George Baker (c)
65 Carlie Jillett (c)
67 Katie Conwell (c)
68 John Harrington (c)
70 W M Lamar (c)
71 Arthur O'Neal (c)
72 Wm Mosley (c)

Hubbard begins

73 Vacant
75 Joseph Smarr (c)
78 Wm Baker (c)
79 Rachel Baker (c)

Sims

80 Emory Baker (c)
81 Mattie Love (c)
86 J T Harris (c)
88 Mary Davenport (c)
91 Wm Sewat (c)
92 Wm Green (c)
94 C H Smith (c)
95 Reid Williams (c)
96 Pearl Tolbert (c)
98½ Vacant
97 Vacant

Coleman Cunningham

98 Wm Witherspoon (c)
102 Major Alexander (c)
104 Arthur McGee (c)
105 George Bailey (c)
106 Wm Jones (c)
107 Elijah Burton (c)
107b Clara Smith (c)
110 Duff Copeland (c)
111a A J Sewell (c)
111b Birdie Henson (c)
111a Alice Foster (c)
111b Charles Thomas (c)
113 Saml Cunningham (c)
115 Bud Dixon (c)
116 James Singleton (c)
117 Charles Reid (c)
119 Freda Smith (c)
119 Thomas Harris (c)

Welch

122-27 Vacant
124 Nelson Robinson (c)
125 Vacant
132 Henry Harvey (c)
136 Mrs Dora Thrailkill
135 J H Elliott
139 Vacant

Humphries

142 J H Arms
144 C D Autrey
145 C L Harris
146 W A Brown

Summit av begins

148 W R McKinney
149 F C Chastain
155 John Thomas (c)
157 Lucius Shields (c)
159 Lucy Kinnebrew (c)
161 Horace Williams (c)
163 James Crowder (c)
165 Handy Carter (c)

Beryl

169 J H Hardegree
171 W M Gower
175 Vacant

ROCKY FORD RD (K) from S Decatur car line n to Edge av
28 A W King
29 W R Abernathy
30 J L Murphy
31 E H Pudney
32 C A Virgin
37 Mrs Hills Mosley
38 W E Ware
40 T J Bryan
42 E W Camp
45 Kirkwood Dairy

RODGERS from Cascade av 1 n of Westwood av

ROGERS N (K) from W DeKalb e to W Boulevard
18 W S Langer
22 J H Quinn
24 J A Suder
26 A T Coppage
T G Spearman
28 J R Thurman
32 J L McCarte
Claude Kimbrell
34 W T Johnson
38 Mrs Mary Hill
39 J D Kimbrell
40 S A Maxwell
J D Kelley
42 S T Farmer
44 H B Hill
46 T T Conner
E B Conner
48 C L Holbrook
50 A E Baker
56 J F Bizzell
Pratt Engineering & Machine Co

ROGERS S (K) from W Boulevard e 1 s of Clay
36 R P Gilliam
38 C D Thompson
42 G C Thompson
44 R Z Upchurch

ROGERS AV from (61 Cascade av w to city limits 1 n of S Gordon
24 C F Johnson
25 W L Greer
32 M C Adair
34 J K Hanbury
36 Daniel Harrison
44 O E Schupp
46 J M Pierce
48 H T Johnson
50 E S Robertson
51 Vacant

Willard

53 L A Kupperstein
55 W B Inman

RONDGAY from 111 Culp toward Ellis 1 s Piedmont av

ROSA from 325 Hemp av e to Dorsett

ROSALIA from 261 Boulevard e to C Stockade 2 s of Glenwood av **sewerage** and **water** throughout
19 C F Croft
22 G W Hinesburgh
23 H L Andrews
24 V C Rogers
27 W C McDonald
28 J A Waterhouse
R L Hall
29 John Schardung

Wal

33 Mrs M Seltzinger
34 Eugene Barnett
37 T H Eason
38 W D Kendrick
39 G W McDonald
42 J H Squires
43 J F Wells
47 Fred Hyers
48 J A Jordan
49 W J Ballew
52 J T Webb
56 W C Puckett
60 Stephen Felder
64 Morris Tessler

Camer

65 W M Minnard
66 H L Rosewater
68 F F Barber
70 R C Lee
73 B H Coggin
74 C W Norman
75 W H Crymes
79 G L Melchor
80 J W Webster
84 J M Dobbs

A & W P R

ROSEDALE AV fr Greenwood to Logan 1 e of S Boulevard
4 C H Bailey
5 J H Kerlin
10 J D Ramsey
12 J T Cornelius

ROSEDALE RD from Greenwood av 1 e Briarcliff rd
17 E F Webb
26 W F Spaulding
27 J T Wilkie
40 J M Reeves
54 R C Little
60 H R Carr

ROSE HILL STATION (Decatur) on N Decatur car line

ROSELAND from 255 M Dormitory road 3 ss Ry **paved** with chert

ROSELAND STATION Southern Ry 2 mi southeast

ROSEWOOD STATION College Park car line

ROSS (formerly Bakers Edgewood) from Hill e to Wells 4 n of DeKalb

ROSSER from Seith av 3 Greenferry av 1 w Lawton
7 J L Green
21 W M Callahan
27 T S Johnson

POWER FOR EVERY PURPOSE
Georgia Railway & Power Co.

ALFRED BENJAMIN'S "CORRECT CLOTHES FOR MEN"

We have the exclusive agency for this famous make of clothing, also the sole agency for the celebrated Hanan Shoes for both women and men.

ARLTON SHOE & CLO. CO. 36 Whitehall Street.

CHOROUGH address all (Atlanta) P O) from Windsor W to (Boyd) n of University

AL from 215 W 5th s Hemphill av 1 e of nders or **sewerage** to Gustin
J H Sprouse
G H Flournoy
C A Hayes
Vacant
H Z Sims
Mrs H E Bell
W C Gilmer
C D Osborn
S E Fowler
W R Wortham
W H Danforth

Gallatin

STON AV from 52 Mc-Donald av n to Euclid av (of Moreland av **water** London to Anderson

KER from 124 Hock-ett to Colen 1 e of S Hughes

BY AV E (C P) from Main s to Ga Military Academy
F C Townsend
J W G Watkins
W W Crocker
W H Byrd

N Lee

Mrs J F Jones
Barnard Willingham
F C Beach
R A Morgan
W J Mills
C M Wilson
F L McCoy

N Jackson

BY AV W (C P) from N Main w to limits
S J Shumor
Simon Schoeller
John Hale

LEY DRIVE from Gr av n to Virginia av (of Highland av
W W Causey
T G Chastain
H W Minor
C A Simpson
W T Ogletree
C H McHan

ITON from railroad e Rose City

N (Fort McPherson)

AUGUSTINE PLACE (1920 Highland av W (of Highland av
S E Brodnax
H A Bland
R F Hall
J J West

HARLES AV from 651 Boulevard e to High-land av **paved** with mac-adam **water** from Boule-vard to Lakeview **sewerage** from Frederica city limits
Mrs I B Montgomery
T P Branch
W E Woods
J A Willingham
H L Bryner
Mrs C V Cantrell
E F Burough
Dr Wm T Jones
H McC Stanford
H E Roark
Mrs Elizabeth Ellis
Mrs Marjorie Quick
Dr W A Griffin
H J Mitchell
C A Bangsberg
C P Taylor
Emma Harding
C M McLaughlin
C E Sumner
J G Bell
Mrs H B Roberts
D F Merritt
J G West
S L Stopler
F F Gaffney
F E Lybrock
Frank Jeter
E K Moore
V M Hyatt
F M Johnson
S D Raatt
W M Lankford
H A Wason

Lakeview av ends

A H Kringlebach & Son bldg material

Southern Ry

Ponce de Leon Place

Samuel Aiken
J B Fitch
Edgar Morris
H K Tarver
F L Reed
J F Vickery
H D Carter
J M Lynch
C P Brady
W H Craig
J C Gepley
H N Clark
Albert Maltre
G E Randall
C R Cromer
Mrs J V Johns
G H Lewis
W A Howe
H C Block
T C Block
E C Thompson
W T Waters

Bonaventure av

M S Klein
T V Hodges
H W Cox
J V Walthour
J C Cash
H C Jones
J W Holmes
Vacant
R A Williams
J G Stewart
J A Lattie
W T Sorrel
E F Floyd
E S Rose
J H McCulloch
J S McCullough
C G Chiles
C E Ervin
John Langford
G W Harlin
T P Hannicutt
Dr C B Burkett
Miss L L Kingsberry
W M Nichols

Barnett

G M Greene
C L Barnwell
J H Parks
J L Pyeford
T M Griffin
J C Buchanan
W H Templeman
H O Getzy
F H Markey
J F McGarry
Mrs M A McCombs
C E Campbell
J E Chastain
G Y Jones
J H Dearth
F W Holt Jr
J J Butler
W E Smith
H W Stephenson
Mrs S E Isaac
P L Fleming

Frederica

Edward Crossle
W B Herbig
Willis Dobbs
J L Huggins
S A Swarts
Gilespie Enloe
O E Thompson
J W Fairey
R B Tuffs
C H White
Mrs F A Tennant
J M Dooly
J U Horne
H L Bass
M M Forbes
L P Kahrley
Dr L C Brewer
H F Barrett
E S Bringle
N A Harris

Highland av

ST CHARLES PLACE (on location of St Charles av from Highland av e to Moreland
J S Cameron
E A Mann
Betty Lee
C B Sims
Mrs K D Matson
Mrs Ida M Crouch
Dr J A Brown
W R Edwards
J R Massengill
F E Mackie

ST FRANCIS (E P) from N Main w to limits
Mrs H N Gates
T T Lowry

ST GEORGE AV from 21 Summitt av one-half block

ST JOHNS AV from 17 Summitt av

ST LOUIS PLACE from 552 Highland av 1 block

ST MICHAEL (E P) from N Main w to limits
J H Newborn
W H Brewer

Newman av

H J Rose
J G Waldhaw

Dauphin

C P Blackwelford
D P Bozeman

ST PAUL AV from 232 Grant w to Boyles 1 e of Sydney
L VanSavoren
W E William
W C Lane
E W Allen
P M Donohoe
Dr M F Foster
W T Hammond
H W Winters
J D Whaley
W T Hammond Jr
C P Lawson
A H Barry
Tyler Eason
O L Settle

RHETT, O'BEIRNE & LOCHRIDGE

All Forms of Insurance, Surety Bonds

3 Poplar Street, Opposite U. S. Post Office Phone Bell Ivy 3950 ATLANTA

J. E. HANGER Inc.

Manufacturers

Artificial Limbs Crutches and Accessories

16 S. PRYOR ST.

Bell Phone Main 3390

C. P. Murphy's Sons

Rubber Roofing

Promenade Tile Roofs

Asphalt Slate Shingles

DIXIE'S RELIABLE ROOFERS

573 Whitehall St.

Bell Phone Main 1485

W. R. METTS ELECTRIC CO.

Electric Motors

Generators and WIRING

We do everything Electrically

NUF SED

6 S. Forsyth Street

PHONE Main 5335

Do You Get Service?

SEE US

Edgar Dunlap INSURANCE Agency

Cocker Building

We Write FIRE Casualty Automobile Insurance

LOANS on DIAMONDS, JEWELRY, Etc
LOWEST INTEREST CHARGE
JEFFERSON LOAN SOCIETY of Atlanta, Inc.
8 AUBURN AVE. "Ask Your Bank About Us."

ST PAUL AV—Cont'd
23 Mrs Lula Bridskaw
24 N P Baumgartner
SALLY from Moreland w to Leckett av 1 s of Glenwood
SALMONS from Old Wheat s to Lyons av bet Hillard and N Jackson
SAMPSON from 276 Irwin s to 245 Highland av 1 e of Randolph **sewerage** from Irwin to Houston and Highland to East av **water** from Irwin to Kendall
A W H Heard (c)
14 M B Cooper (c)
14 Isaac Barksdale (c)
McGruder
25 Wm Levin
27 G Meriwether (c)
29 Her W T Lovett (c)
31 Wylie Rutland (c)
33 W P Couch (c)
35 Vacant
37 W P Geddy geo
37 A C Martin
Houston
46 George Thrasher (c)
48 F E Eberhardt (c)
74 Hattie Mitchell (c)
76 Orrie Lockhart (c)
78 Rev J R Fleming (c)
82 H L Nichols (c)
Highland av
114 W L McKibbenny
116 J M Phelps
Kendall
SAMS CROSSING on N Decatur car line
SANDERS AV from Stovall s to Moreland av 2 s of R Fair
18 R M Clarke
24 Bargin Fortune
Orangewood av
39 J C Clark
40 Vacant
41 Mrs S Hopkins
43 E Q Hollingsworth
SANDTOWN (address must "Atlanta R F D 8")
SANDTOWN ROAD continuation of Cascade av
SANFORD ALLEY from 278 N Butler w ½ block
SASSIEN from 125 Pearl s to Delta pl
5 J T Hall
10 S P Gray
12 Mrs Mary F Dennis
14 Vacant
15 Felton Westbrooks
15 W P Carpenter
20 Mrs Maggie Butler
22 Mrs Maud Davis
26 Mrs E Leonard
28 J W Brown
Mrs Naomi Tippens
32 H M Clegg
34 Zane Bellflower
41 Clarence Herring
45 R J Higginbotham
72 Vacant
74 M L Smith
SAUNDERS (Kirkwood) from Boulevard to Hallman 1 w of Howard
7 Mrs A H Saunders
10 L T Shelton
11 B A Lang
SAVAGE AV from McLendon w 1 s of N Mayson av
SAVANNAH from 31 Tenelle s to Pickett 1 s of Factory **sewerage** Tenelle to Carroll
1 R F Roberts
2 S L Roberts
5 Thomas Johnson
6 Mrs M S Adams
7 L D Mobley
8 J W Carson
10 Oscar Henson
12 W E Carlton
14 Cy Craig
15 Mrs Nellie Taylor
16 F Q Roberts
17 G A Propes
20 J H Smith
22 Mrs N J Cavender
23 Newton Hood
27 W F Pentley
29 George Cook
30 Mrs F A Flemmings
J M Chisenhall
31 Lonnie Jones
32 E E Holloway
33 Z A Freeman
34 Mrs J A Porter
35 Mrs Sallie Ward
38 J A Hamilton
42 Fannie Tate
45 Robert Plumb
46 J H Hickey
50 Luther Sargent
52 Wm Agnew
55 J T Hood
55 T R Reeser
57 Jesse Payne
59 J C Brundidow
60 George Taylor
Harvey Smith
60a S J Isham
61a Henry Bomans
61b Henry Burke
62 E A Union
67 Wm Walker
69 Mrs Lula Brown
Pickett st
74 Mrs Sarah Darnell
75 J R Evans
SAVANNAH AV (H) from S Central av s to limits
SAW WORKS STATION (East Point) on College Park car line
SAWTELL Lakewood Hts
SAXON (Cook's District) from 1212 Marietta s to Hollywood av
22 Mrs L A Neary
26 R J Norris
28 Allen Carson
31 E B Talton
36 F L Cooper
SCHIKAN ALLEY from Elliott w to Haynes alley 2 n of Markham
SCHORN ALLEY from 11 Pope s 1 e of Hensler
SCHOFIELD from 49 West s to 40 Hilliard 2 e of Decatur
SCHOOL from 317 Piedmont av s to Ralford Pl 1 n of Currier
9 Susie Watts (c)
9a Live McCilmon (c)
66 Lizzie Johnson (c)
67 Marshall Smith (c)
69a John Perrin
69 James Creighton (c)
69a Henry Derlin (c)
70 Charles Davis (c)
70a L B Perkins (c)
71 Mamie Burns
72 Alsek Brown (c)
72a Mattie Ware (c)
72 Manly Thornton (c)
72a Francis Hall (c)
24 Vacant
25 Warren Hasford
26 Walter Wright (c)
27 Kansas Jenkins (c)
28 Hattie Smith (c)
29 Vacant
30 James Creely (c)
Buchan
82 M Buckhalter (c)
83 Andrew Jones (c)
84 Lucius Johnson (c)
85 Pauline Lowe (c)
88 Hattie Shepherd (c)
91a Samuel Hopkins (c)
93 Vacant
95 Thomas Shank (c)
SCHOOL PLACE (Rai Hill) from 29 Joe Johnson av s to Racine
SCOTT from 11 W Peachtree Place n to 5 Hancock 1 w of W Peachtree **sewerage** from Alexander to Parker
3 C E Thompson
Alexand
24 Joseph Jones
32 Herman Kelner
Bl
34 Wm Savage
41 Vacant
42 E H Hawkins
45 Vacant
46 Vacant
Park
49 Vacant
SCOTT (Edgewood) changed to Binder Place
SCOTT'S CROSSI (Cook's District) River car line
SCOVILLE AV (K) fr Murray Hill s
SCRIVEN from Hardie to Boulevard DeKalb c of Moreland av
SEABOARD AV from Delta Pl e to La Fran (parallel with Ga R **sewerage** Moreland Hardee **water** Brand to Moreland
2 Addie Davis (c)
252 T B McPherson
252 J P Oxes
254 W N Everill
Pe
M
255 A Fulton (c)
259 L Jenkins (c)
259 T L Grant
263 J Henderson
Harl
267 O H Evans
271 Mrs Marie Parker
272 G M Roberts
275 C Jessup
Oli
277 G W Swords
Clela
321 W A Allen
325 A Smith
Brent
331 J P Clements
335 Mrs S E Foster
339 Mrs Minnie Floyd
C E Dunkell
SEAL PLACE from 73 Boulevard s 2 blocks
16 H L Baker
19 T M Turner
21 L J Melson
22 C F Ford
24 J F Mechlner

W. S. DUNCAN CO.
FLOUR, GRAIN, HAY AND FEED
Both Phones M. 1616 18 S. Butler St., Corner Georgia R. R.

CONSULT THE
Classified Business Lists
IN THIS DIRECTORY
IF YOU WOULD FIND WHAT YOU WISH TO BUY

Mrs C S Daniel
C W Rosenbury
H B Warren
H B Rogers

Boulevard circle

ALS AV (Edgewood) from McLendon n to city limits 1 e of Clifton av
COND from 296 S Moreland e to Van Ness
J K White
A C Britt
P D Hearn
J F Howell
W A Hector
COND AV (Oakhurst)
COND AV (Edgewood) from Mayson av 1 to railroad 2 e of DeKalb
LLS AV from 22 Ashby to Hayden 1 e of Jonesboro rd **sewerage** and **water** from Lawton to Hopkins **water** from Ashby to Peoples **paved** with rock and chert from Lawton to Holderness
E J Sullivan
Mrs S G Reynolds
W T Johnston
O E Stewart
P P Davis
J J McNeal
J C McCleskey
R D Mitchell
H H Gresham
C H Ledford
C A Dukes
S S Bellinger
J A Appleson
J B Pallaire
Mrs Eleanor DePeu
J F Adams

Abbott

K E Kay
J N Willis

Peoples

Mrs E D Hafferty
S J Rose
E J Douglass
H W Morgan
Mrs L V Ewing
E L Lippitt
A D Quarles
N J Harbin

Rosser

Lawton

L A Ellison
A N David
C E Burnett
T A Bumley
Isaac Sweet
C C Wilder
J C A Green

Dargan Place

H J Fischer
J L Cobb
L H Mobley

Dargan

H T Jarrell
T A Preston
W F Jones
J E White
Mrs Louisa Manning
J W Manning
J M Harrison
S S Nolan
Mrs H G Adams
Wilson Chambers
A J Young
H Howard
P J Milliard
C E McKown
G G Hoch

P J Mitchell
C T McGuire
S E Stanley

Holderness

Mrs M E Hall
J H Ivy
D K Roswell
J T Cunningham
T B Phillips
D F Seymour
W L Jester
W H Royal
J E Adamson
Alto Vista Floral Co
Maggie E Ward
P M Hanna
A J Tolleson
N V Johnson
Mrs S A Turnipseed
Mrs S S Fisher
Jerry Despaux
J I Cook
T J Bishop

Atwood av

G A Herren

SELMAN from Ga R R e to Kirkwood av 1 e of S Delta Pl **sewerage** throughout

Wylie

12 Mrs S A Hayles
Mrs M M Harison
13 E A Jones (c)
20 B H Jones (c)
24 Charles Holley (c)
29 Lucinda Hunter (c)
30 John Bond (c)
31 Vacant
32 Vacant
33 Ella Combs (c)
35 Katherine Jones (c)
38 George Thomas (c)
37a P Hammonds (c)
37b Edwin Smith (c)
38 Brown Griffin (c)
39 J C Simpson (c)
40 Vacant
41 Thomas Owens (c)
42 Robert Usser (c)
43 Lucy Hopkins (c)
44 Vacant
45 Wade Hopkins (c)
45a Lazarus Coleman (c)
46 Rufus Savage (c)
54 Lizzie Beavers (c)
56 Mary Osborn (c)
57 Annie Bryant (c)
58 Emma Glass (c)
60 Mary Ellis (c)

SELWIN AV from Princeton e to Wilmington av
J D J N Tabor
15 Mrs Lurley Lawson

SEMINOLE AV from 387 Ponce de Leon s to Cleburne av (c) Highland and Moreland ave **sewerage** North av to Ponce de Leon av **paved** with macadam North av to Ponce de Leon av
18 J C Cook
23 W W Clarke
44 Druid Hills M E Ch
44 Dr Theo Toepil
51 W N Cockran
52 J H Cheshire

SEMMS N (E P) from Lenwood av e to Spring
162 E F Tankersley
165 D A McDuffie
167 C O Walker

SEMMS S (E P) from Lenwood av s to Parris

Kicklighter

222 J R Enfield

Mrs Victoria McCarthy
Mrs Susan Hinderson
Mrs Lois Spratlberry

Washington

Mrs S L Glass
Mrs Mattie Myers
C D Shelby
W A Fowler

W Taylor

W W Hanson
Mrs S Turnipseed
L W Lewis
H H Fields
J K Mulkey
Vacant

Williams

J A Smith
J T Stair
John Cobb
Vacant

Chatham

Peter Martin
J C Diggs
Vacant
H F Thrailkill
C A Thompson

Center

C E Hutcheson
T C Hutcheson
R G C Matthews
H A Stevens
R H Richardson

Phillips
Farris

SERPENTINE DRIVE located in Peachtree Hills Parks
SEVENTEENTH E from 1171 Peachtree e to the Prado 3 n of Fourteenth Peachtree and **sewerage** Peachtree to Peachtree Circle
Mrs E P Pitman
C C Schoen
J D T Lawrence
D I MacIntyre Jr
W H Lawson Jr
A N Bentley
Maryland Apts
C A Wilkins
F M Farley
H V Barrow Jr
J E Crosland
H M Walters
J W Gibson
Edward Lyle
R H Martin
Sue W Pollard
Ewell Gay
Mrs M E Simmons
A P Wilcoff
M C Jonson
A T R Brown
Joel Hurt Jr
T F Feller
E H Glen
C H Strong
Julian Binford Jr
W T Colquitt
J F Pitten
M L Fleming
H F Whitmire
C Moeckel
R G Thomas

SEVENTEENTH W from 1171 Peachtree w to W Peachtree 2 n of Fourteenth
A P Johnson
M R Hilliard
Gorge Yundt

SEVENTH from 736 Peachtree e to Fort and e to Cheney **paved** with macadam to Myrtle

MORE GOODS —ARE— BOUGHT —AND— SOLD THROUGH THE Classified Business Directory THAN BY ANY OTHER MEDIUM ON EARTH

S. S. SHEPARD PLUMBING CO.
Heating & Plumbing Contractors
All Repair Work Receives Prompt and Careful Attention
37 E. Alabama Street
Both Phones 1899

EXPERT KODAK FINISHING
GLENN PHOTO STOCK CO.
EASTMAN KODAK COMPANY 117 PEACHTREE ST

TRIO
Laundry
AND
Cleaning
Co.

You Are Bound
To Like Our
Work

Quick Service

Dyers
Cleaners
Scourers

900 Hilland St.
PHONE IVY 1600
213 Peachtree St.
BELL PHONE
Ivy 1602

East
Point,
Georgia

"We Sell Georgia Farms"

BROTHERTON & CALLAHAN

Real Estate

Phone
Bell
E. P.
416

MORROW TRANSFER & STORAGE CO.
WE STORE AND HAUL ANYTHING
PHONES: Bell M-4355 Atlanta 137

SEVENTH—Cont'd
21 **Fraser Apts**
J E Mellett
Robert Hecht
J C Boan
E H Moss
Juniper
110 **Juniper Apts**
W O Smith
M R Baykin
Westercelt Tarlume
W H Williams
120 **DeSoto Apts**
Cameron Block
S P Blanc
Daniel McDougal
F P Cooper
R C Webber
Otto Schwab
SEVERN AV from Cleburne av n to North av 1 e of Highland av
8 J M Skinner
A P Matthews
14 H L McClellin
22 C G Turner
Vand av
42 H A Almand
67 Atl Kindergarten and Normal School
SHARP from A B & A R R w to Rye 1 e of Marietta
SHELTON from Wyman e to Carroll 1 s of Tenbolle
SHELTON ALLEY from 218 Randolph e to Fortune 1 n of Highland av
SHELTON AV from 187 Stewart av W to A & W P R R 2 s of Gloss
8 J T Daller
10 Vacant
12 B Z Cammings
14 George Fambro
16 G W Knight
18 J M Davis
20 Vacant
22 W N Smith
H F Robinson
Tiff begins
43 Vacant
45 C A Wooster
51 J W Hightower
59 T E Wood
63 Vacant
67 P J Johnson
71 Mrs E V King
Stewart av
75 J M Chambers
SHERIN AV beyond Federal Prison from McDonough s to S Moreland av
SHERMAN HEIGHTS on Stewart av between the Sou Ry and the A & W P Belt Line take "Stewart av" car
SHERWOOD from Belt Line R R s to Stovall 1 s of K Fair
SHIRLEY Ormewood Park
SHORT from Tenneille s to Kirkwood av 1 e of Tye
5 W C Blackcomb
13 Vacant
Wylie
16 H A Haines
17 Vacant
18 A L Powell
22 Mrs S A Ward
24 Mrs J H Colburn
25 J S Powell
30 C C Rice
41b E N Awtrey
45b A F Hanse
SIBLEY on Marietta car line over Marietta
SIDE near Exposition Mills
SIGNAL TOWER on College Park car line
SIMMONS from Bay 16 Bellwood av
22 W J Lunsford
75 S A Jett
Patrick Jett
SIMPSON from 24 West Peachtree w to Smith 1 n of Baker **paved** with granite blocks W Peachtree to Lambert macadam Lambert to Vine granite block Vine to Griffin **sewerage** from Orme to Ashby **water** (one West Peachtree to Newport)
8 Pauline Head
11 C W Stripling
16 Mrs G S Dozier
18 P H O'Brien
John Williams
J M Parrish
21 E B Brunner
28 H C Slocum
18 Mrs Agnes Lyle
20 Vacant
22 Mrs E E M Chadwick
23 G R Sherrill
Spring
25 J H Sweat
27 Henry Jackson (c)
32 Vacant
48 Mrs J L Pegin
48 Mrs J P Burnham
51 H H Finch
Mrs L N Lowry
52 G C Haloroh
52 Amos Shearer
55 Mrs N L Wesley
56 Mrs Lucia Perry
Mrs F C Callahan
60 A D Byran
Williams
65 A R Rubbill
69 G E Carroll
73 E C Rudolph
D A Hardy
80 Mrs H Davidson
81 J H Garner
G A Smith
85 P W Weissleder
89 Henry Weissleder
94 A O Moffett
97 J I Davenport
98 Mrs Billie Beck
97 C C Winchester
99 L W Hogers Co grocs
101 F E Rivers
Brose
101 Georgia Breedlove (c)
104 E M Tolbert
108 J H Massey
109 J V Mellin
108 G W Gouldy
113 T J Malcolm
115 Mrs A J Fisher
117 Vacant
121 H J Pratt
124 Mrs N T Kennedy
127 Lester Franklin
128 J T Fretwell
Mrs Lizzie Smith
129 L A Parker
132 E D Gates
Lovejoy
133 E N Brown
134 A H Bell
135 Benjamin Estes
137 J L Daniel
139 A C Jenkins
Fowle
143 M E Haina
147 Wm Aaron
149 Mrs Helen Brisbane
Hayde
150 Mrs C Buchanan
151 Mrs Allen Henderson
152 T E Stegall
154 C H Hanson Jr
Miss McDonnell
156 W D Sell
156½ E L Willis
158 W W Oliver
158½ E S Dufrane
160 G W Matzer
162 J F Stevens grs
McAf
167 J B Collier
169 N D Fergerson
173 L F Styron
W T Airheart
176 W N Garnett
177 R R Spencer
178 E O Steele
Hig
180 E T Bradley grs
181 M F Bernhardt
Venable
182 Herbert Shaw
183a C S Buford
H N Stokes
187 C N Stewart
B C Hawkins
M E Durham
C A Drew
188 J E Downs
Mrs Anna Liddell
192 B R Hutchins
Lock
216 Vacant
Martell
W & A R
229 Bradley & Wier soft drinks
230 National Paper Co
253 W T Johnson co
254 Atl Wooden Ware C
255 C L Copeland
257 R H Harrison
258 E J Taylor
260 J S Rainwater
261 Samuel King
264 E W Tripp
265 C A Burroughs
268 Wm Jones
269 J M Weaver
272 J E Weaver
Cecil Weaver
H S Hall
273 Walter Williams
276 Mrs Fanny Smith
277 J A Stallings
280 Mrs E C Adamson
282 A E Pruett
Mangum
284 Vacant
285 J D Spangler
288 W H Pritchard
291 W H Gaffin
292 Newton Dewberry
Mrs M J White
294 W T Mells
296 H A Rauschenberg
300 A A Lyon
302 W C Olsen
304 Mrs E U Casey
309 J D Wilson
George Ray
307 J L Smith
310 R N Cawthon
312 H T Loehr
J F Cawthon
313 J P Williamson grs
Hors

JOS. F. GARDNER
Metal Weather Strips, Brass Railings,
Bronze Signs and Tablets
307 PEACHTREE STREET Bell Phone Ivy 415

JOHNSON PAINT COMPANY

ALL PAINTS GUARANTEED

MANUFACTURERS OF
ROOF AND BRIDGE PAINTS

Warehouses Nos. 308-10-12 Marietta St.

OFFICES
THIRD FLOOR CANDLER BUILDING
PHONE IVY 6010

318 A H Erwin

Gray

321 D L P Grimard
322 Edgar McDaniel
325 H B Carson
329 M C Barry
330 W E Mayo
334 C T Bolce
337 Vacant
338 Ga Assn Fin Ha Blind
J L Wofford
346 Vacant
349 J B Marbut
361 Vacant
362 W A Doley

Davis

362 Hon W M Albert
364 A M Wilder
Roy Denton
369 H M Mclarrie

A B & A R R

381 W B Swanson
388 J A McMichin
392 J H Anderson
S D Hurst
398 Mrs Fannie Wallace

Edwards

402 W L Townsend
406 F E Austin
412 A S Teal
414 J L Barber
417 J L Wilson
418 W C Alsobrook
421 J E Bradford
422 Mrs N W Churchill
424 R E Shoore
426 J D Sharpton grs
437 A B Reader

Lambert

441 E M Adams
L S Lee
445 M M Blevins
447 Mrs S M Peterson
453 R S Morrison
455 Mrs Annie Jones
460 T A Pope
463 Mrs Alma Lenhone
467 B P Plunkett
474 A Graham
475 T J Estrican
481 T G Phillips

Walnut

525 J K Wright
527 J C Mackey
529 G B Phillips
531 J H Parks
537 J H Dennard
537 Mrs Mary Richard

Vine

556 J B Thomson grs
567 J E Lee
570 Wachendorff Bros
Sorlets

Elm

581 Mrs E W Ramsey
582 B A Fields
586 Wm Hines
591 R C Robertson
Roy Kennedy
600 W A Chapman
J C Mosley
601 Nathan Kaleth
Charles Kaleth
608 N Kaleth grs
609½ F P Beck plys
611 Sunset Pharmacy
Dr J F Beck

Sunset av

702 B W Sill
705 N A Chastain
707 G S Harris
709 J O Bidenhout
717 K H Speake
718 L M Foster
721 J P Chambers
722 W H Garrett
723 G W Walton
725 J H White
728 Alfred Carlson

Griffin

731 W B Johnson
T F Kellam
735 Vacant
741 H H Estelle

Chestnut

756 J E Miller
761 W T Walton
766 W Bloxham
769 Mrs S L Smith
782 Nathan Goldberg grs
788 W W Nace
790 J A Boone
795 O J Wise
798 J A Kero
800 Mrs Ora Strickland
802 H Y Wilkes
806 J W Meigs
808 Mrs Laura Hendricks

Newport

821 Clemmons North (c)
826 J W Bryant

Oliver

860 Vacant
861 M V Smith

Ashby

815 J T Lane
818 A N McNatch
820 J E Herron
J A Moody
821 J H Gray

Lindsey

865 Vacant
877 J T Kilgore
880 C E Renfroe
886 F Crittenden Home
899 Vacant

SIMS from Hartnet s to University av 2 w of McDaniel

Rockwell

25 Frances Wofford (c)
104 C W Massey (c)
108 Wm Wright (c)
109 A S Leake (c)
110 Arthur West (c)
111 Augustus Morris (c)
112 Samuel Jones (c)
113 Joel Slaughter (c)
114 J H Porter (c)
115 Robert Johnson (c)
117 Brax Pullen (c)
118 Albert Garner (c)
119 Lula Dunn (c)
121 John Webb (c)
122 Minnie Jackson (c)
123 Alex Whittaker (c)
124 Mattie Butler (c)
128 Walter Johnson (c)
128 Sloan Jenkins (c)
129 Robert Pitts
129a Lake Evans (c)
131 Charles Anthony (c)
132 Vacant
134 Victoria Anthony (c)
134a Mary Griffin (c)
135 Robert Wyche (c)
138 Albert Dukes (c)
138a Vacant
147 E D Jackson (c)
149 Theodore Wilkerson (c)
153 Walter Daniels (c)

Mary

145 Mrs M E Mueller
151 Owen Walker (c)
152 H Johnson (c)
152a Hubert Smith (c)
154 Cora Rowland (c)
155 Wm Smith (c)
157 Walter Wright (c)
159 Mack Thomas (c)
162 Georgia Fernalder

Arthur

165 Daniel Coulson (c)
165 Levi Hammonds (c)

Dunbar

University

227 Charles Wilcox (c)
229 J H Suttle (c)
241 John Willis (c)
243 Adam Dunlap (c)
245 Charles Hill (c)
247 Jack Williamson (c)
249 Cora Williamson (c)
251 Lucile Smith (c)
253 Jasper Craig (c)

Roy

255 Edward Jenkins (c)
256 Rufus Crook (c)
259 W H Law (c)
259 Andrew Johnson (c)
269 Vacant
269a Charles Jennie (c)
281 Belton Wood (c)
282 Cecilia Thompson (c)
284 Vacant
286 John Law (c)
287 Bettie Merritt (c)
371 Sherman Martin (c)

SIMS (H) from N Central av s to limits

SIMSVILLE: (Cook's Dist) on River car line address mail "Atlanta R F D 2"

SINCLAIR AV s from H Colquitt av n to Cleburne av 1 e of Highland av **paved** with short **sewerage** Colquitt to Cleburne

2 C A Kneale
6 J M Reeves
16 H I Palmer
24 E W Mitchell
26 Mrs W A Florrid

Carmel av

66 J A Hicks
70 W A Jackson

Washita

72 W M Terry
74 J O Baxley
78 J W Bridwell
80 Benjamin Gibbs
82 Mrs E K Croft
84 G A Griffith
86 J C Mathews
88 G C Long
90 W B Cunnaggy
92 W A Horne
96 F L Ewing
98 Claude Roper
98 J B Mathews
101 Kurt Mueller
105 Eugene Fitzpatrick
106 H H Clark
110 J H Taylor
114 L E Nash
J R Parks
116 R A Beard
118 N J Fulgreen
119 W T Felker
122 G P Logan
123 F J Patterson
124 Mrs M J Hudson
129 Mrs M S Clemell
132 J W Carter

Colquitt av

134 E O Call
142 E S Clickety
146 F S Mulford
147 R A Powles
151 W T Terry
R S Bosley
152 J T Wantlin
155 W H Calhoun
157 R L Hall
159 Mrs Marie McArthur
162 F M Hardin
163 F H Hall

CECIL MEYER

FIRE
INSURANCE
FIRE

1120 Fourth National Bank Building

Phone Ivy 280

WALKER

Electric and Plumbing Co.

Atlanta Rome and Columbus

Plumbing
Heating
and
Electrical
Contractors

Head Office
620-621
Rhodes Bldg.

BELL PHONE
Main 3372

MONEY

On Improved City Real Estate

No Commissions Charged

M. P TAGG

1324-2 Healey Building
Bell Phone Ivy 3131

WEBB & VARY CO.

PRINTERS and ENGRAVERS

38½ W. Ala.

BOTH PHONES

FLEX-A-TILE BRAND ASPHALT ROOFING
IN SHINGLES, SLAB SHINGLES AND 1, 2 AND 3 PLY ROLLS
Lighting Fixtures, Mazda Lamps, Flash Lights
Queen Mantel & Tile Co. 56 West Mitchell Street PHONE : MAIN 681

SINCLAIR AV—Cont'd
184 H H Hunt
185 C J McCoy
186 Mrs Katie Leiter
187 V E Arge
188 Simmie Twitty
SISSON STATION on S Decatur car line 3 w of Oakland
SISSON'S AV (Kirkwood)
SIXTEENTH E from 1060 Peachtree s to Peachtree Circle 2 n of Fourteenth paved with rock and chert from Peachtree to Lombardy Way
2 K H Cone
10 L Z Rosser Jr
Mrs Sallie Dorsey
Peachtree Road
11 H M Keys
12 H N Randolph
14 Rev J S Lyons
17 L B Parks
J S Jones Jr
SIXTEENTH W from 1160 Peachtree w to Spring
1 H E Ramey
3 H H McCormick
5 A L Johnson
7 C C Crawford
Mrs Lucy Sumner
9 S P Wright
21 L P Rosser
23 J A Woolley
25 Mrs B Adler
27 J A Fox
33 M J Herbolsheimer
38 L L Sanford
41 Holy Innocents Mis
SIXTH E from 893 Peachtree e to Bedford Place **paved** with granite blocks from Peachtree to Piedmont av macadam from Piedmont av to Myrtle
29 Mrs E B McClellan
Cypress
31 J J Loeb
32 Dr B S Moore
34 A D Adair Jr
37 S P Stringfellow
39 L H Beck
77 Vacant
81 G W Parker
E C Cochran
Guy Mitchell
87 J J Hall
J M Jackson
95 Mrs A S Edmonds
Miss A P Ollinger
G S Ballard
Juniper
129 V C Criswell
133 F C Idlee
S D Editor
E Pennington
Mrs M B Hendrick
P S Foster
Piedmont av
Myrtle av
Bedford Pl
215 J L Hawk
215 H D Hollman
SIXTH W from Hemphill av w to State
2 Mrs Pearl Winters
4 R I Huddleston
9 G E Egts
Sycamore
8 A H Gerdt
Mrs Georgia Irom
9 J E Pinyon
10 H G Coleman
R G Hunt
11 L L Tanner
12 G R Tomlin
14 W A Hancock
15 A F Eason
16 J T Bailey
17 J E Littleton
18 J D King
24 Willis Brown (c)
26 Vacant
26½ Alex Jackson (c)
28 Walter Dell (c)
30 Louis Tillman (c)
35 E H Hearn
39 Fannie Sheppard (c)
39½ Vacant
Hemphill av
113 Vacant
Royal
126 C C Portner
Ponders av
242 J W Vandegriff
244 W W Allen
247 J M Lackey
249 C C La Foy
SLOAN AV (C P) from 707 S Main e to 707 Hampton
SMITH from 149 Glenn s to University av 1 e of S McDaniel **water** from Glenn to Eads **sewerage** Berkele to Rockwell
184 Lela Smith (c)
185 Henderson Beck (c)
186 Mary Ogletree (c)
187 Emanuel Kitchens (c)
188 Frank Brown (c)
189 Albert Hill (c)
190 Lewis Cox (c)
192a W D Moore (c)
192b Walter Allen (c)
196 James Wade (c)
198 Rena Ward (c)
200 Jacob Evans (c)
W Georgia av
206 Cybilla Lucas (c)
207 Cynthia Gentry (c)
208 Lizzie Goosby (c)
209 Mary Russel (c)
210 John Lee (c)
211 Thomas Blanton (c)
212 Lizzie Thompson (c)
212 Alma Merritt (c)
214 Annie Preston (c)
216 Vacant
217 Wm Smith (c)
218 Vacant
219 Claudie Scott (c)
221 Darsi Anderson (c)
222 Otis Hall (c)
223 Sam Lewson (c)
224 Tobe Fletcher (c)
225 James Foote (c)
226 Vacant
227 Rebecca Hemphill (c)
229 Fanny Young (c)
231 Clifford Milner (c)
232 W H Cox (c)
233 Wm Mason (c)
235 Annie Webb (c)
237 Sutton Johnson (c)
239 M Torney (c)
Eads
250 Thomas Roberts (c)
251 Georgia Field (c)
252 Lina Mitchell (c)
258½ Walter Roberson
260½ Henry Pugh (c)
264 Cora Clark (c)
264½ Andrew Bridges (c)
266 Thomas Thornton (c)
268½ E Henderson (c)
270 Jerry Starks (c)
270½ James Daniels (c)
272 Clifford Cato (c)
272½ Daniel Owens (c)
312 Willie Barnes (c)
314 Annie Kid (c)
315 Mary Hosler (c)
316 Edward Barnes (c)
317 C H Houston (c)
319 Lowney Truitt (c)
320 Frank Carter (c)
321 Annie Dixon (c)
323 Rosie Rowlins (c)
324 Millie Battles (c)
325 Julia Hill (c)
326 Missouri Barnes (c)
327 Sallie Groves (c)
328 James Franklin (c)
330 Hattie Shepherd (c)
331 George Taylor (c)
332 Primas Burns (c)
333 Annie Bourden (c)
334 Wm Geller (c)
Rockwell
335 Sarah Collins (c)
337 Ernest Bell (c)
340 Sarah Pittman (c)
346 Mattie Finley (c)
347 Philip Smith (c)
348 James Byrd (c)
353 Thomas Pass (c)
354 David Garamon (c)
360 Perthey Zorn (c)
361 Oscar Glass (c)
362 Lucinda Mayes (c)
364 Charles Oliver (c)
365 Lowney Thompson
365 Abner Wright
Gardner
378 Kit Fernandez (c)
379 Walter Ellis (c)
381 N H Grant (c)
382 Annie Hulin (c)
383 Katie Smith (c)
384 Charles Britt (c)
385 Ida B Scott (c)
385 Annie Epps (c)
387 Thomas Goodwin (c)
388 Henry Walls (c)
389 Samuel Williams (c)
391 Mamie Ellerson (c)
392 Willie Floyd (c)
393 Vacant
394 Wm Floyd (c)
395a Manuel Womble (c)
395b Jessie Person (c)
397 Andrew Stevens (c)
398 Julius Barnes (c)
402 Anthony Yarner (c)
403 Edw Broomhead (c)
407 Jennie Mann (c)
408 Arthur Glass (c)
Mary
410 Wm Parks (c)
411 Sallie Dent (c)
412 West Greaves
413 Vacant
417 Henry Andrews (c)
418 Nancy Smith (c)
420 R E L Beasley (c)
421 John Morris (c)
422 Eunice Gilbert (c)
423 Martha Shelton (c)
424 Theodore Idlett (c)
425 Homer Grissom (c)
425½ Arthur Allen (c)
427 Mattie White (c)
429 Annie Ridgeway (c)
Arthur
431 Rebecca Smith (c)
434 Otis Daniels (c)
436 Rev J H Branden (c)
438 Elizabeth Finley (c)
439a Jennie Bailey (c)
439b Jennie Mead (c)
441 Pinkie Owens (c)
441 Annie Calloway (c)
442 Sallie Ridgeway (c)
444 Hattie White (c)

The BANKERS ENCYCLOPEDIA

CONTAINS A Synopsis OF THE Banking Laws OF EACH STATE Revised to Date ALSO AN Up-to-Date Map of each state as well as the PRINCIPAL RESERVE CITIES

FOR SALE BY R. L. Polk & Co. Detroit

FOR THE BEST IN GROCERIES
CALL KAMPER'S IVY 5000
494 PEACHTREE STREET

Ed. Belle Isle Motor Transfer & Truck Service
MOVE QUICK AND EASY BY MOTOR VAN Sight Seeing Trucks and Trips
PHONES IVY 5722 ATLANTA 340 8½ Luckie St., Opp. Piedmont Hotel

446 George Wilson (c)
449 Isaac Ingram (c)
452 Newt Dorsey (c)
453 Dora Miller (c)

Deleven

454a Sallie Williams (c)
454b Vacant
455 John Hinton (c)
457 Vacant
458a Vacant
460a Amelia Allen (c)
460b Zilla McElroy (c)
462a Harris Wellmaker (c)
466a Emma Watts (c)
470a John Wellmaker (c)
470b James Travis (c)
471 Fannie Sloan (c)
472a Annie Stillwell (c)

Fletcher

474 Charity Reed (c)
515 Ellen Bradford (c)
516 Thos Wellmaker (c)
516 Sarah Brown (c)
517 Perry Law (c)

SMITH (O C) changed to Hemlock

SMITH ALLEY from Grady av s to Fraser between Glenn and Crumley

SMITH'S CROSSING (Cook's District) on River car line

SMYRNA on Marietta car line 16 miles north

SNAKE in Reynolds town

SNYDER (Cook's District) from 16 Piedmont n to W 14th 2 w of State

1 Vacant
2 Winfield Duncan
3 N J Cain
4 T H Smith
6 W H Morgan
7 T B Kent
8 Mrs M J Goodrich

Ethel

10 Mrs Ibom Morgan
Ralph Hall
11 H H Laner
17 Vacant
31 Vacant
34 R T Pannell
36 M L Odell
38 C W Hatcher
330 Hugh Eubanks
335 W T Tarrant

SOLDIERS' HOME JUNCTION on S Decatur car line

SOLITUDE AV from Rockfly n to Bishop 1 w of Hemphill av Chastaintown

SOLOMON from 143 Fraser s to Connally 1 e of Clark

SOUTH AV from 131 Martin s to Cherokee av 1 s of Orsino, **paved** with macadam from Grant to Cherokee av, **sewerage** and **water** from Hill to Cherokee

12 Hannah Johnson (c)
15 Ella Harris (c)
16 Lee Harris (c)
17 James Clark (c)
22 James Davison (c)
24 Lula Roberts (c)
25 Raymond Roberts (c)
26 Robert Smith Jr
28 Renie Kennedy (c)

Connally

37 Lizzie Nunn (c)
54 Anna Wright (c)
58 Frank Moses (c)
87 Warren Nolley (c)
97 N S Stinson (c)
98 L S Moody (c)
99 M B Rowland (c)

Gardner

101 Georgia White (c)
120 A N Williams
122 P O Hilter

Hill

137 E H Nix
138 A E Boling
139 H A Grainger
140 Eugene Folsom
143 J T Mullins
146 W L Cochran
147 J R Hambrick
148 J J Blanks
149 M A Russell
150 J S Burgess

Garden

152 John McGuire (c)
153 W M Mays
154 Andrew Dangres
160 A C Hughes
163 J M Camp
164 E H Cleveland
168 C C Knight
170 W D Huff
171 Peter Mion
173 W B Terry
177 R C Blair

Grant

182 Marvin Garrison
184 Dr S H Green
186 F J Vonderau
190 A M Chestnut
195 E C Wells

Walnut

196 L G Hosseworth
197 W A Reynolds
198 H E Burgess
201 P H Gardner
202 Paul Traber
207 V B Harper
208 H E David
209 E T Sheridan
213 Mrs M E Morris
J T Caudle
212 H W Mashburn
215 Mrs Marie Kreis
216 E L McWilliams
218 Vacant
222 M W Long
223 Alexander Strachan
225 J S Reid

Cherokee av

228 D E Rose
236 J W Hinchcliffe
238 Cora Hoss (c)
239 Parker Hubert (c)
250 S J Houston (c)

SOUTH BEND address mail Atlanta R F D 2

SOUTH DELTA PLACE (see Delta Place)

SOUTH GORDON from 479 Gordon s to West End Park

1 W C West
5 W L Thornton
8 A M Mann
9 J S Clyburn
11 J T Collier
15 J M Bass
16 F M Brotherton
19 H T Singer
G W Noller
21 W J H Dennard
24 R E West
27 Dr M W Moriarty
29 Mary W Postell
31 J W Young
34 P J Bridges
37 Mrs G K Brown
42 G H Kerr
45 L S Neville
G M Lanier
48 E W Brandon
47 J L Loftin
48 J W Cooper Jr
R N Philip
62 S D Mullinaux
67 W M Brown

Willard av

68 H L Walker
S J Jackson Jr
72 Wm Donald
75 S J Jackson
82 Mrs C Stanford
85 M G Johnston
87 R C Thomas
89 G O Harrell
93 H G Hall
94 J E Woodruff
96 A A Craig
97 J S Dunn
101 W F Ritchie
104 J F Blackburn
107 Mrs S A Ward
109 F G Perry
112 Dr W A White
115 S U Jones
116 E H Harris
118 A S Taylor
117 Clarence Wattie

Ontario av

138 T D Griffin
148 E L Campbell
154 G A Campbell
174 P E Jackson
185 Vacant

SOUTH HOWARD (Kirkwood) from 13 Fair to S Decatur line 3 e of Warren

SOUTH PARK AV from Atlanta av s to Grady av 1 w of S Boulevard

SOUTH PRADO from Piedmont av n to The Prado 1 e of Fifteenth **paved** with macadam throughout

18 H P Stahl
20 S H Naff
31 C J Delano
J R Thomas
33 W D Hughes
36 R S Parker
37 S K Dirk
41 E A Stahrman
42 T C Law
46 C E Kauffmann
50 S L Rhoes

SOUTHERLAND DRIVE (Kirkwood) from Gu R R to McLendon 1 w of Howard

1 P P Cook
3 V A Kerlin
5 J O Bagwell
11 T R Mathews
17 W J Beaudrow
21 Julian Hayworth
23 Raymond Thomason
26 W T Wilson
27 A E Wilson
31 C L Lee
46 Dr W J Lanford
50 E E Hughley
51 L J Coleman
58 Mrs Annie Cole

Gordon av

59 W F Griffith
60 W D Cone
61 H F Winship

SOUTHERN from Hunter Lands w

SOUTHERN from S Pryor s to Windsor s of Sun Ry

SOUTHERN CYCLE & SUPPLY CO.
Dealers in and Repairers of
BICYCLES
RE-TIRING of GO-CARTS
64 N. Pryor Street
PHONE
Ivy 8572

MONCRIEF FURNACE CO.
DESIGNERS and BUILDERS OF GOOD
Furnaces
FOR HOT AIR
HEATING
For All Purposes.
139 S. Pryor
Phones:
Bell Main 285
Atlanta 2677

Miss R. Pearl Spellman
1017 Third National Bank Building
IVY 5562
MULTIGRAPHING
Lay-Out Guide for Multigraphed Forms FREE

The BANKERS ENCYCLOPEDIA

CONTAINS A Synopsis OF THE Banking Laws OF EACH STATE Revised to Date

ALSO AN Up-to-Date Map of each state as well as the PRINCIPAL RESERVE CITIES

FOR SALE BY R. L. Polk & Co. Detroit

The Thiel Detective Service Co.

Offices in all principal cities of United States, Canada and Mexico

PHONES: Office Ivy 4841, Res. W 835-J. 302 TRUST COMPANY of GA. BUILDING

SPALDING (Horizontal Way) from Peachtree rd w along S A L Ry

SPARKS (Oakland City) from Lee W to Peoples 2 s of Donnelly av **sewerage** Lee to Peoples

SPENCER from 187 Hayne W to Hollis 1 s of Foundry

N J H Hosea
10 David Hotsby
12 Frank Christophine
30 Mrs Brown (c)
36 C R Leathers
38 M P Warren
71 Vacant

Electric av ends

11 Vacant
16 Pearl Delapprse (c)
30 Ella Tryer (c)
32 Wm Callaway (c)

Maple

60 Mary Harris (c)
61 Richard Pope (c)
62 Willemie Wheeler (c)
64 Georgia Andrews (c)
66 Emma Johnson (c)
68 Charles Lenn (c)
69 Henry Pope (c)
74 Thomas Blorks (c)

Walnut

288 John Waller (c)
290 Edgar Knight (c)
291 Hattie Curtis (c)
292 Wm Harper (c)
293 Bapties Church (c)
294 Samuel Patton (c)
295 Vacant
297 Vacant
298 Vacant
299 Vacant
301 Benj Grimmett (c)
304 Jesse Pledger (c)
305 C W Johnson (c)

SPENCER ALLEY from 185 Magnolia n to Foundry 1 w of Haynes

SPINKS ALLEY from 185 Magnolia n to Foundry 1 w of Haynes

SPINKS CROSSING (Cook's District) on River car line

SPRING from W & A R R at 116 Marietta n to Peachtree 2 w of N Forsyth **paved** with Granite block from W & A R R to Pine to 6th **sewerage** from Walton to James Cain to Harris and Alexander to 5th **water** from W & A R R to 6th

1 S A L frt depot
W & A frt depot
2 W E Austin Moby Co

Marietta

32 Vacant
39 Vacant
41 Vacant
47 Vacant

Walton

51 Vacant

Nassau

29 C L Sellofield
73 Vacant

Poplar

75 Duncan Apts
87 J B Chapp

Luckie

94 Mrs Iosa Powell (ele)
95 Mrs Ethel Evans

James

108 Vacant
110 Mrs Blanche DuPree
113 Vacant
115 Mrs Rebecca King
117 Vacant
118 Vacant
119 Lore Sandwich Co
119½ Rosie M Lore
120 Vacant
121 Vacant
122 Jacob Saul
Jacob Gaight
123 Vacant

Carnegie way

125 Mrs S Hood
129 V E Walker
Peter Brown
131 Vacant

W Cain

132 Mrs Della Wynkle
133-137 **Fairleigh Apts**
Lavina Hayes
Mrs Elma Dusenos
Mrs Ida Mimx
M C Smith
Mrs Alma Watson
H H Dish
138 Vacant
139 F E Barnes
139 Vacant
140 H A Gleih
143 Mrs J Rogers-Kloch
H L Ayers
J M Bears
Mrs Mary Oglesby
144-145 Buford Memorial
Mrs S G Atwood
141 Mrs Elizabeth Brooks
Mrs Mame Ray
147 Vacant
148 W H Benson
151 Mrs A L Winter
152 Rev S A Moore
160 E D Green

Harris

153 Mrs J M Abney
157 S B Harbell
159 T M Walker
160 J H Morgan
161 H B Colley
Rufus Purcell
166 Mrs S S Savage
166b E E Smith
T A McClellan
182 **Hall Apts**
Dr J P Tillerman
W F Wynn
J W Awtrey
Flora L Watkins
F A Coolidge
J H Pritchett

Baker

207 Mrs T H Wood
209 Paul Falson
208 M D Cartwright
209 Mrs E E Shirk
210 J L Zachry
212 J I Stewart
217 O G Adams

Simpson

220 Vacant
221 M S Butler
222 F C Lumpkin

W Pine

225 Vacant

W Peachtree Pl

243 F E Campbell
251 James Gillespie
252 H W Crate

Alexander

254 G H Wade
255 John Liscomb
262 J M Blackstock
J R Haynes
265 Mrs Beth Andre

Mills

267 J M Blackstock
271 J R Morris
275 E M Forster
276 E F Goodroe
277 Albert Nicolas
280 A J Cahoda
281 Joseph Green
282 M H Abbott
284 L H Davis

Parker

288 A E Griffith
S E Williams
294 Joseph Tabet
George Hallett
295 Addie Hill (c)
300 S J Keith

Hunnicut

302 T H Bloodworth
305 Mrs Lula Connelly
307 E J Setze
309 Mrs Laura Sharp
310 M B Jarman
R E Little
311 E A Ellis
312 T J Smith
314 W A Sanges
318 A L Richards
318 E W McCulloch
322 J J Green
323 Mrs L L Ott
326 Mrs H A McLellan
327 S M Mellin
329 J C Neal
Arthur McTere

W Pine

148 B H Mays

Baltimore Pl

Merritts av

165 Sylvester McNiper
167 Harrell Cooper
169 J M Russell
170 Joseph Sanford
171 Mrs E C Morgan
171a O H Davenport
172 W M Oliver
173 Mrs L B Daniel
173a Mrs Harriet Johnson
174 J H Brigham
F C Yearwood
175 Winifred W Peters
176 Maude L Johnson
W T Proctor
177 Mrs Maud Mitchell
178 G C Maddox
179 C H Lemming
181 S H Adams
J W Power
182 Charles Irons
184 Vacant
185 C L Carson
186 Mrs J E Fincher
187 H H Whitworth
188 Mrs Jennie Miles
189 W P Warren
190 W D Gresham
191 H E Vaughn
192 W E Rivers
194 W H Hicks

Linden av

196 Philip Pomeranco
198 H G Caspary
[illegible] Mrs F McFarland
[illegible] Vacant
[illegible] Mrs J P Caldwell
[illegible] A M Hilborn
[illegible] Mrs R A Lundgren
[illegible] F A Gaines
[illegible] E E Osborn
[illegible] L W Rogers Co [illegible]
[illegible] C F Scofratt
E D Adams
[illegible] Mrs M L Avary

Worth av

[illegible] Mrs E J Woods
[illegible] Mrs Mores Levin
[illegible] H M Pearson
[illegible] Edward Sharp
[illegible] H L Knapper

RYDER-McARTHUR REALTY CO.

Home Finders

Bargain Givers

Real Hustlers

Rents Collected and Property Managed

CITY & FARM PROPERTY

REALTY BUILDING

Bell Phone Ivy 7737

C. W. RUSSELL TIN AND SHEET METAL WORKER

ROOFING, GUTTERING AND REPAIRING

Phone Bell Main 1430 19 PETERS STREET

ATLANTA TITLE GUARANTEE CO.

GET YOUR TITLE GUARANTEED

"Better Be Safe Than Sorry" — TRUST COMPANY OF GEORGIA BLDG.

11 J P Lanneteau
14 Vacant
16 G K Scott
17 J O Parmele infrs apt
Boarding Stables
Book Book Co
18 W H Manning
19 Vacant

Kimball

12 Mrs M A McGarry
14 L J Hill
16 Mrs E J Morgan
18 U A Farrell
14 S W Carson
14 J H Kiser
17 T S Wilkins
19 Mandy Wilson
1 F W Vaughan
3 E L LaFontaine
4 W W Hilderbrand
G E Bancroft
5 C H Ellis
6 J A Bailey
11 Rogs D Stansbury
12 H F Owens
14 Mrs C W Smith
16 Robert Murray
18 H L Haines
Ellis A Reynolds
17 J M Carrigan
19 J H Cooper

Third

12 A C Corbett
14 H P Dodd
16 Y B Davis
Louis Cohen
J S Brandon
H J Pope
20 Virgil Jones
21 J M Thomas
22 W O F Crussells
25 M McH Hull
28 H M Hall
29 Mrs S C Tanner
31 M G Williams
14 A T Jones
R S Jones
16 J A Hall
19 Mrs N P Black
21 E C Davis
23 W H Crook

Fourth

23 Wm F Spalding
24 J S Cowles
25 Mrs M M Delbridge
28 W O Bridwell
A G Arapian
40 O K Glenn Jr
41 Mrs S K Martin
J E Miller
43 T H Daniel
45 H N Hurt
47 T D Frazer
49 Rogers Winter
51 W S Wilson
J S Dougherty
62 F A Magill

Fifth

24 J B Abbott
H C Mower
Lois C King
30 C P Keith

Sixth

Peachtree Place ends

Tenth

23 Paul Wesley
24 W M Todd
26 H B Troutman
32 Mrs Naomi Pope
H J Pope
35 Mrs H S Corrigan
36 W H McKenzie

Twelfth

27 A B Gilmore
29 John Horn

711 T W Miles
J M Beatley
743 K S Sims
C K McCarr
198 Vacant
528 Henry Crowell
610 T C Woodson

Fourteenth

510 Mrs L H Garrett
515 T A Fidler
552 J M Wood

Sixteenth

514 S L Jell

SPRING S (E P) from Cortland av S to E Venia
209 Dudlie Smith (c)
211 Bertha Jackson (c)
217 John Cauthen (c)
215 Frank Ross (c)

SPRING AV W (E P) from 100 N Church w to limits
117 E H Gonzales
119 D H Moss
121 E M Robinson
123 C W Gibson
127 A C Hetherley

Cheney

208 R F Redenbaugh
650 F H Pooley
654 R W Hanson

Semmes

SPRINGDALE RD (Druid Hills) from 876 Ponce de Leon av n beyond city limits and s to North av
X C V Rainwater
12 W D Thomson
14 W H Woolford
16 C W Candler
18 Arch Avery
24 J H Whitten
22 Dr J R McCord
24 Louis Bogynstein
25 Clarence Knowles
28 Leon Walker
32 W A Allsright
36 O L Jernigan
41 Vacant
44 A N Robinson
54 Wm Candler
58 Dr M T Benson
62 H D Muse
66 H L Davidson

SPRINGFIELD (Cook's District) from 100 Bartell s to Lee av 1 w of State also called Gartrell av

SPRUCE from 676 Edgewood av n to Dixie av Inman Park **paved** with macadam **sewerage** and **water** throughout
10 Kappa Psi Chapter House
15 H S Bartlett
20 G L Bell
22 Clarence Bell
25 M Z Davis
28 Mrs M H Howell
29 Dr F F H Akers
27 F W Mangum
29 J T Dunlap

STANFORD DRIVE from 284 Butler w to Palmer's alley

STANWOOD (Kirkwood) from Clifton to Wyman 1 s of Boulevard DeKalb
25 F H DeLoach
31 Seven Hymale

STANWOOD AV (Kirkwood) from S Hardee line to Wyman and Wyman to City 1 s of Boulevard

10 K L Cole
13 C B Hicks
14 W P Jones
51 S M Snider
53 A L Vandiver

STATE from 237 W North av n to limits 1 w of Plum **paved** with macadam from North av to Wallace **sewerage** from Wallace to Fifth **water** from North av to 14th
165 W F Livingston
167 Charles Rogers
169 F C Proft

Tech Pl begins

Third

124 Mrs M S Perry
125 H H Hughes
146 E E Hetron
E W Hetron
152 Joseph Mosier (c)

Wallace ends

154 Simon Epes (c)
155 Luther Vihlen (c)
158 W T Stanton (c)
162 Pink Hardwick (c)
167 Lulu Cox (c)
172 Thomas Mathews (c)
174 Ida Arnold (c)
176 Anna Proctor (c)
182 J E Smith
184 C H Meeker
185 Vacant
187 R H Reid
188 Mel Robinson

Fourth

192 W M Rainwater
195 L W Mize
198 J W Arnold (c)
200 J H Craddock (c)
224 J T Elder

Hemphill av

Fifth ends

226 Gospel Hall
229 E W Barron
230 Mrs C E Martin
232 J A Moore
234 Mrs J R Lewis

Gallatin begins

Clayton ends

262 S B Smith
264 V L Scarborough
266 C C Hollowell
268 H H Reid
270 J C Aycock
278 Vacant
290 W H Babcock
298 J W Header
300 E D Burgess
302 J K Owen
304 J J Blackstock
310 T J Reedy
A B Young

Tenth

315 Smith Bennett
320 G F Banks

Home Park av

Home Park School

Calhoun

265 L M Strickliff
276 S A Bales
272 J E Montes
274 J E Cannon
276 T L Frisbee

Richard ends

290 J T Crawford

Hunnicutt begins

STATE ST ALLEY from 237 W North av n to Pine 1 w of Plum

STEPHENS from 841 Windsor w to Stewart av

McDaniel

99 T K Kennedy
91 O S Webb

EXCELSIOR LAUNDRY CO.

TOWEL SERVICE, DRY CLEANING — R. C. THOMPSON, Gen'l Manager

Phones Ivy 3171 3172 Atlanta 41 — Ellis and Piedmont Avenue

Atlanta Talking Machine Co.

and

Columbia Grafonolas and Records

SOLE AGENCY

Aeolian-Vocalions

On *Easy Terms*

Grand Theatre Building (Next to Entrance)

Phone Ivy 1132

ATLANTA

ICE Atlantic Ice & Coal Corporation COAL

WHOLESALE AND RETAIL ICE and COAL

15 Collins St. — Bell Phone Main 1900

Cable Piano Company

GREATEST VALUES OBTAINABLE

MASON & HAMLIN
CONOVER
CABLE
KINGSBURY
WELLINGTON

PIANOS

Cable Inner Player Pianos
Euphona Inner Player Pianos

VICTROLAS
VICTOR RECORDS

Sheet Music and Musical Merchandise

82-84 N. Broad St.
BELL PHONES
Ivy 4300-4301-3297
Atlanta 1073

BICKERSTAFF,

RICHARDS & CO.
108 Hart Bldg.

General Insurance

Fire, Liability
Automobile
Accident, Health
Plate Glass
Burglary

STRONG COMPANIES

BEST SERVICE

PHONES
Bell Ivy 2767
Atlanta 4221

WALL PAPER
HIGH CLASS INTERIOR DECORATIONS

PHONE IVY 459
107 N. PRYOR ST. Opposite Candler Bldg.
FRIDDELL BROTHERS

STEPHENS—Cont'd
94 B K Stockley
96 T J Norton
98 Robert Irving
100 S T Smith
102 Wm Morris
104 V S Frowez

Cunningham Humphries

157 B B Bolton

STERLING from McLendon a to Euclid av **water** throughout

STEVENS from 165 W Hunter n to Mayson and Turner av

STEWART from 146 Crescent av w to 840 West Peachtree

STEWART AV from 470 Gordon s to Beecher 1 w of Holderness

STEWART AV from 562 Whitehall s to limits 1 w of Humphries **paved** with macadam throughout **water** from Whitehall to Glenn

17-21 Gerdon Bros Co woodenware
23 Superior Mfg Trucks
29 Mrs M B Boone
29 B O Isadrum
33 Vacant
37 James Carlisle
44 James Carlisle carpet cleaner
47 Vacant
49 J C Dixon
49a J W Aikens
49 Vacant
57 Vacant
* s cor Stewart Av Inst Baptist Ch
Mrs Emma Howes

Glenn

s e cor Red Sup Depot USA
57 F W Meyers
61 J A Smith

Traynham begins

65 Vacant
66 Mrs Virginia Owens
67 Mrs Ola Graham
69 H L Buice
71 Mrs S E Aikens

Wells

Murphy av

61 J B Stokes
66 B F Cook
70a Vacant
70b T S Marbury
72 J T Burnett
74 Mrs Lizzie Blanton
76a Rev J J Crow
76b W D Crow

Fodin

78 W H Miller
W T Freeman
75 F T Powell
79 Vacant
80 Chas Aiken
81 W F Hayes
82 J A Coggins
83 P R Ryans

Christman

86 B J Brown
88 R H Klapper
90 C V Prevatt

Stephens begins

102 L E Gillespie

Shelton av begins

Depot Quarter Master U S Army
137 Harry Kalechman gro
141 W A Smith
145 L E Davis

Hugh begins

165 J B Morris
167 E V Duran
B B Mangoo
168 J T Markham
169 Mrs J H Scott
171 W F Adams
175 F C Wilson
L L Seignious

Gillette begins

176 E C Murphy
182 W P Bullard
184 J A Tuggen
186 B E Beckworth
188 J T Brown
190 C A Smith
192 J F Henderson
194 N C Harper
196 T M Seniell

Rockwell ends

201 W C White
209 Immanuel Cong Ch

Lillian av ends

211 J T Connell gro
215 E A Gunter

Hope begins

218 S T Bryan
220 F E Tyler
221 W O Petty
222 E A Jones
223 W H Johnson
224 J E White
226 E W Estes
B A Rogers
228 D M Wright
229 W B Johnson gro
230 A M Arnold
231 H N Alconi drugs

Pearce begins

232 Mrs F D Brooks

Mary ends

234 B J Meadors
235 Dr F L Corley
237 W A Garrett
238 J H Helmer
242 L W Reeves
243 G F Reeves

Elbert begins

245 G W Toney
246 D N Landers
247 E E Roberts
248 Claudius Maury
249 O P Hall

Arthur ends

250 F E Emerson
253 C E Watson
257 L B Castleberry

Brookline

258 All Theological Sem
270 W W Hubner
272 Mrs Gertrude Child

Catherine begins

Fletcher ends

273 Mrs James Murray
275 H H Armstrong

Mayland av ends

Lexington av ends

278 John Scott

University av

284 Willis Curry Jr
402 Opheliu Stephens jr

A & W P Belt Line

427 C L Howell
429 Joseph Chandler
433 J W Wilson Jr
437 John Wall

Erin av ends

443 A C Eidonks
445 W T Shannon
453 L W Rogers Co grocs

Dill av

455 H J Couch
463 Mrs C L Baggarly
465 C F Mathes
465 C O Webb
467 Y H Norris
469 L D Layton
471 H J Norton
473 H G White
475 A M Shomo
479 J H Dwight

Genesee av begins

481 O B Garner
483 G A Eggart
485 M E Hill
J N England
487 S J Howe
489 A E Marsdale
493 J H Cathcart
495 Stewart Av School
493 C L Summers
495 W C Tomlin
496 M A Carnes
497 T L Bishop
G W Seals
502 H C Reeves

Adair Dr

505 C B Harbin
529 W P Upchurch
550 A F Miller
551 E L Smith
554 W B Bethea
R C Roberts
565 J W Ecker

Deckner av begins

556 Charles Deckner
559 J E Smith & Son gro
590 A T Deckner
592 C H Deckner

STEWART AV (R) from 3 Central av n to limits

STEWART'S ALLEY from 52 Center e to Crescent av 1 s of 12th

STIFF (Cook's District) on River car line

STIRLING from McLendon n to Euclid 1 s of Kelly
15 H D Spinks
17 S G Wilkins
18 L A Woods
24 W A Ardloff
25 F P Pound
29 Mrs J M Hope
32 J F Anthony
36a J O Hall
36b Vacant
41 T A Abernathy
45 F C South
52 Warner Matson
54 F E Kinebeck
61 W J Nalley
66 G W Allen
69 K E Bitter

STOCKDELL from Flat Shoals av e to city limits

STOKES AV from W Dallas av w 1 s South Gordon
12 A W Pickett
32 James Baldwin
33 D J Mackleop
35 H A Tripp
38 Nelson Carlat

Ontario av

37 L F Henderson
46 C O Burns
G T Morgan

Willard av

32 J W Dalhouse
44 J H Thomas
45 J A Blasbury
55 Vacant
58 L C Algee
59 G A Whitaker
74 J P Stockley
76 G A Faust
78 Mrs B S Rhemt

Home of Hart, Schaffner & Marx Clothes
Daniel Bros. Co. 45 - 47 - 49 Peachtree Street

S. A. WILLIAMS LUMBER CO.
GOOD LUMBER And Anything That Can Be Made From It
Office and Mill 254 ELLIOTT St. BOTH PHONES 328

STONEWALL from 52 Walker s w of 14 High l s of W Fair **paved** with granite blocks throughout **sewerage** from Walker to Bailey **water** from Walker to High
4 Miss Ida Bolton
5 W P Florence
12 Mobile Chandler
17 W M Nixon
20 Gordon Ivey
21 Rev A E Ransburn
27 Mrs G A Tommey
29 F E Winn
29 Emma C Thomas
33 C S Merritt
32 A M Corrie
33 Mrs Opal Austin
35 J P Fair
36 W F Aiken
37 Alex George
38 C A Dollar
40 T R Cook
43 Mrs Lola Parker
44 H L Eskew
47 E M Sigman
49 C C Carroll
H K Stoddard
A A Hardin
E W Kilcoings
50 S T Coker
51 J W Smith
52 J A Brooks
53 B A Winkle gro
53a F O Winkle
53 H S McCurry drugs

Chapel

54 J H Morse
59 L R Ward
61 N O Mollin
65 Ira Young
66 J G Bowman
67 J T Kline
68 F M Brunette
72 Mrs Sarah D Adair
73 W M Henderson
74 A D Brady
77 J T Brock

Bailey ends

81 Mary Rosbomy
83 Mrs Alice Strong
85 W L Bowden
88 Vacant
89 Mrs A O Herrington
92 J C Thornton
94 Vacant
95 J H Garrett
97 C E Maxwell
99 G Algers
98 Rev H D White
101 L J Stewart
102 W E Ford
104 T S Cain
105 J H Kinnear
108 C M Brown
110 W R Bell
111 O F Noland
112 D L Gorler
112 Robert Lee

High

115 S F Griffin
116 T T Fair
119 Z C Turner
120 J H Travis
121 J K Crawford
124 J L Freswell
126 Saml Rosenberg
128 Morris Hillman grc

POWALL from Kirkwood av s to Sanders av 2 s of A & W P Bell Line **sewerage** from Fair to Dimmidge and Northern to Leggitts av
1 H W Bobb
H P Foster
6 J H Rice
10 Chas Smith
John Lewis
20 H S Bentley
22 E Knight

Flat Shoals av

26 J P Wall gro

Maulden

31 W H Raborn
40 J Trout
42 Mrs M E Marks
47 J H Olsen

Cummings

62 J P Williams
69 C C Ray
K K Alexander
72 C Ray Jr
96 Vacant

Bailey

98 C L Chitwood

Fair

STRAHL from Vaughn n to Lewis 1 e of Whitehead av

STRONG from 181 John n to Grafton 1 w of Davis **sewerage** from John to D'Alvigny and **water** John to North av
7 John Mosley (c)
8 Vacant
9 Bailey Hunter (c)
11 Mattie Hill (c)
13 Irene Maxwell (c)
15 Boysie Sullivan (c)
16 Mrs Lizzie Weaver
17 Wm Horton (c)
18 J D Pope
20 A C Rankin
22 A J Nichols
24 Vacant
26 J S Harris
28 C W Watts
30 J F Pettman
31 Vacant
37 Vacant
35 Wm H Dorser
37 A T Strickland
39 L G Jacobs
40 D W Ellis
42 T P Brown

Kennedy

51 T A Kemp
53 N M McDuffie
55 Mrs A C Stewart
56 Samuel West
58 W J Wilkins
58b J C Sorg
59 Vacant
60 W P Rankin
61 E W Allen
62 Mrs S E Horne
63 Mrs Eliza Wilkerson
64 Vacant
65 A G Horne
66 Vacant
67 Edward Morgan
70 J A Ballard
71 Vacant
73 Vacant
73b Hattie Boyd (c)
75 Vacant
77 Vacant
79 Vacant
80 John Henderson (c)
82 Henry Hunter (c)
83 Jack Williams (c)
84 Horace Sneddon (c)
85 Gid Foster (c)
87 J W Ford (c)
89 Samuel Johnson (c)
91 Carey Clark (c)

North av

106 Julius Mitchell (c)
107a Lizzie Pope (c)
107b Thomas Wilson (c)
108 Janie Bond (c)

D'Alvigny

110 Harrison Jackson (c)
109 Jones Pasture (c)
111b J A Baker (c)
111b Richard McBride (c)
114 Gifford Freeman

STYLES ALLEY from Orange s e to Rawson 1 w of Windsor

SUMMERHILL a locality bounded by Georgia av Ormond st Capitol av and Grant st

SUMMIT from 116 Rockwell s beyond limits 1 e of S Humphries

SUMMIT AV from 41 Highland av n to 419 N Jackson 2 e of Fort **paved** with granite block from Highland to Forrest av macadam from Forrest av to Angier av chert Pine to Jackson **sewerage** from Highland to Pine **water** throughout

Forrest av
Cuetlet
Angier av
Pine

SUNSET from 267 W Hunter n to limits 1 w of Vine **sewerage** from Magnolia to Jones av **water** from Magnolia to Thurmond **paved** with macadam Jones av to North av
2 Clara Glass (c)
8 Vennie Wilson (c)
10 Mattie Dixon (c)

Jett Al

16 Isaac Battle (c)
16 Kattie Hunter (c)
42 George Moler (c)
44 Herbert Phelps (c)
46 Ellen Jackson (c)
48 Emma Jackson (c)
50 Wm Hunt (c)
52 Wm Veasey (c)

Rhodes
Magnolia

114 Kelly Breitenbacher
121 P L Blackshear

Foundry

141 J E Comer (c)
142 Mrs C Breitenbacher

Spencer

145 John Bowen (c)
152 J A Bowen (c)
155 Henry Acey (c)
158 John Gamillion (c)
161 Thomas Wilks (c)
182 L A Reid (c)
188 John Howard (c)
191 J E Bowen (c)

Thurmond

210 O M Brown
214 R A Mathews
222 E A Washendorff

Simpson

225 C J Washendorff
226 J P Jones
230 R E Hanson
232 R O Carter
236 R W Jones
242 W H Blackstock
244 J E Jackson
248 L W Rogers Co and
255 R S Irwin
261 Samuel Smith
261 R T Williams

Complete Outfits for Military Men
Daniel Bros. Co. 45 - 47 - 49 Peachtree Street

IF IT'S ELECTRICAL
AND CAN BE DONE WE CAN DO IT
BRYAN ELECTRIC COMPANY
58 Edgewood Ave.
PHONES
Bell by 1788 & 1790
ATLANTA 5000

A DOKE SONS
TRANSFER
Company
Safes and Machinery Packed and Shipped
TRANSFER AND HAULING
52 PETERS ST.

EAGLE
MULTIGRAPHING
STAMP and SEAL CO.
RUBBER STAMPS
204-5 Austell Building
TELEPHONE
Bell M. 1158

Asam Brothers, Inc.
187 Peachtree Both Phones
Home Office: Philadelphia
Wall Paper
Paints, Varnishes and Supplies

SUNSET—Cont'd
268 J P Stotts
270 J H Forsyth
G A Aeuchbacher
272 I G Coleman

Jones av

276 J D Tibbie
W A Holcomb
278 H H Nelson
284 W H Chapman
292 J E Hamilton
298 H G Kelley

Westerfa av

300 Benson Howell (c)
301 Rufus Westmore (c)
305 Henry Hudson (c)
311 Savannah Hudson (c)
313 J W Gee (c)

Neal

315 Henry Bird (c)

Jett

Kennedy

432 W P Neill
435 T W Elsberry
465 Ray J W Prater
467 H H Hinson
469 W H Bennett
499 Vacant

Meldrum

505 Vacant
506 C E Wright
508 J L Brannon
510 B A Hole
511 Vacant
512 H W Withers
513 J A Warbington
515 W O Brown
517 L W Dempsey
520 W G Barrett
521 N C Crymes

SYCAMORE from Gallatin s to Hemphill av 1 e of McMillan **sewerage** throughout

SYCAMORE from Kendall al 212 East av n to Fortune 2 e of Randolph

SYDNEY from 196 Hill s to 334 S Boulevard 1 e of Glenwood av **sewerage** from Oakland av to Hilbert from Grant to Park av

34 G W Allen
36 N H Brightwell
40 J H Vandegriff

Grant

74 Vacant
77 H L Aulen
77a Vacant

Oakland av

87 J N Parker
91 Luther Hamilton
L R Williams
99 S S Shepard

Cherokee av

122 J A Simpson
124 T J Freer
134 J A G Beach
138 R B Keiber
142 S M Davis

Lucaia av ends

158 A J Hoss
164 E A Curtin
168 Mrs Annie Hilbeland
170 T B Lewis
174 Wm Haynes
178 L G Smith
180 K M Whitby
182 W P Suttles

Park av

208 Moreland Bros gros
212 O W Spear
216 H M Burton
220 E Nelson

SYLVAN AV from Venita s to Boynton av 1 e of Capitol av

10 J W Harper

Jefferson

24 Vacant
32 C M Brand
36 R W Dunlap
37 H W Banks
W H Sims
50 C J Jones

Haygood av

60 J P Bardgroe
62 R E Douglas
64 Vacant
65 A C Hicks
66 R L Tribble
67 Vacant
68 W H Appling

Weyman av

69 Vacant
70 A S Crisselle

TABERNACLE PLACE from 215 Marietta n to Luckie 1 w of Magnolia **paved** with granite block **sewerage** throughout

8 O H Haines gro
10-14 Atl Show Case Co
15 Carter Bank & Store Fixture Co
22 Vacant

TAFT AV from 6th to 14th 1 w of Jackson

TALIAFERRO from 16 W Hunter n to Carter 2 w of Chestnut

5 Arthur Weems (c)
7 Vacant
15 Elbo Baker (c)
17 Vacant
17a Eugene McCracken
19 Morgan Williams (c)
29 E H Wyche (c)
33 John Miles (c)
35 Calvin Trammell (c)
37 John Bird (c)
73 Levi Palms (c)
81 Joseph Campbell (c)
83 Fielder Reddick (c)
85 E J Reddick (c)
89 A N Jackson (c)
93 W C Barron (c)
95 Julius Westbrook (c)
97 Elmira Harvell (c)

TALIAFERRO HEIGHTS on Brown's Mill rd ½ mi s of Lakewood

TALLULAH CIRCLE located in Peachtree Hills Park

TANNER from 121 Bell s to 32 Yonge 1 e of Edgewood **paved** with macadam **sewerage** from Fort to Hilliard **water** from Bell to Fort

TANNER'S ALLEY from 197 E Cain s to Ellis pet Piedmont av and Butler

TAPNALL from 161 Nelson n w to 282 W Hunter 1 e of Haynes **paved** with macadam from Nelson to Mitchell granite block from Mitchell to Hunter **sewerage** throughout **water** from Chapel to Hunter

7 W J Lumpkin

Chapel

17 Ross Pilchard (c)
29 Dennis Oliver (c)
31 Leroy Royal (c)
34 L T Dickerson (c)
35 S E Gore (c)
37 J A Brown
38 Vacant
41 Mary J Sims (c)
43 Hattie Zellner (c)
45 E F Grant (c)
46 Richard Butcher
48 Daniel Anderson (c)
49 D W Causey (c)
41 J L Nelson (c)
42 H H Overton (c)
45 Thomas Mosley (c)
47 M A Cox (c)
48 Hattie McCullough (c)
51 Luke Wiley (c)
52a Walter Gilbert (c)
54 Louise Herron (c)
57 W H Cox (c)
59 Carrie S Jones (c)
61 J A Hopkins (c)
63 J G Sierra
64 Wm King (c)
65 Mattie Turbert (c)
67 John Rogers (c)
68 W A Wynn (c)
71 E E Carter (c)
72 S C Dobbs (c)
77 A T J Tompkins (c)
79 Betty Robertson (c)
79(c) Ralph Ruff (c)
81 Emma Carter (c)
83 Maggie Asbury (c)

Hind

88 J A Lightner (c)
90 Milton Moreland (c)

Markham

92 Quincy Cosby (c)

Maple

102 J A Lightner (c)
104 Sidney Wilson (c)
109 Moses Williamson (c)
111 C S Cox (c) undeveloped
113 Emma Morgan (c)
115 Dr D E Green (c)
116 Mary Bird (c)
119 M F Crawford (c)
212 Solomon Perry (c)
124 Wm Banks (c)
126 Dr A D Jones (c)

Martel

129 Emily Cox (c)

TAYLOR from 51 Pratt 1 to 55 Fort 2 n of Hunter **sewerage** throughout

TAYLOR AV E (R P) from 226 S Main s to 175 Central av

TAYLOR AV W (R P) from 222 S Main w to Hunter

119 L V Locke
J O Vickery
112 W A Vickery
James F Harris
114 Y G Melton
P W Mitchell

East Point av

242 P N Whitley
W J McMillen

S Church

260 J H Olivo

Park av

102 S McC Davis
104 W W Scarborough

S Summer

303 T S Brown
310 W M Tomlin
312 H L Knox
312 K M Peeples
314 Rev G A J Mason

TAZOR from 621 Simpson n 1 block 1 w of Ashby

16 J H Fair
22 J W Wallace
24 Vacant

Thos. C. Dunlap & Co.
Consulting Accountants
Special Examinations Systems
Reorganization
Income Tax Returns Compiled
511 Hurt Bldg.
PHONE
IVY 2415

SIGNS
Store Front Signs, Office and Window Lettering, Card and Muslin Signs
Carved Wood and Electric Signs
MASSENGALE BULLETIN SYSTEM
Phone Ivy 498
66 EDGEWOOD AVENUE

BEAULLIEU & APPLEWHITE CO. BUILDING SUPPLIES

Ludowici-Celadon Roofing Tile — Consult us for Prices

1317 Third National Bank Building — Bell Phone Ivy 1754

16 J J Purrell
42 G W Spotlite
41 John Yonker

TEN TH PLACE from 101 State s e to Hemphill av
1 s of North av
14 Vacant
14a C H Baker
18 A G Nystrom

TENTHWOOD DRIVE from 108 w North av n **sewerage** to 4th

Fourth

128 F F Smith

Fifth
Sixth

163 Thomas Peters

TITLEBAUM ALLEY from 85 Garnett s to 48 Rockerton l s of Forsyth

TOLALIE LANE located in Peachtree Heights Park

TEMPLE from Simpson n
15 S Y Walker
24 P B Griffith
32 Vacant

TEMPLE AV (C P) from 305 N Main s to Madison
216 High School
231 Robert Mark (c)
267 Mrs E W Mills
281 Mrs E C Curl
315 C A Lewis
322 A B Nelson
332 Guy A Brown
350 J F Dodd
351 Mrs M E Pierce

N Lee

405 D H Bell
420 T J Hutchins
431 Mrs Jessie Dodd

N Jackson

508 Robert Mason
519 R M Mason
522 H E Wall

TENNELLE from 88 S Boulevard s to Pearl l s of Ga R R **sewerage** from Factory to Powell **water** from Boulevard to Powell and Estoria to Pearl **paved** with macadam Pearl and Estoria
51 Mrs D Parham

Carroll

55 Mrs M E Baker
61 R C Ayers
65 P R Durham
70 J M Chambers
71 Creen Abraham
72 J J Smith
72 W G Glenzler
74 Mrs N C Kirk
75 Samuel Parker
77 J H Shiner
78 R M Sargent
79 Richard Dutton
81 Parker Bros grcs
82 J H Parker
G H Brown
83 St Luke's M E Ch So
85 Hersan Av Cong Ch

Powell

TENNESSEE from 548 S Pryor w to Formwalt l s
21 Bass
16 Philip Pobon
17 R P Davis
18 Vacant
19 O A Harper
20 C E Hale
21 Vacant
22 Vacant

21 F K Brown
24 W H Warren
26 M H Sewell
28 Robert Grove

TENTH E from 424 Peachtree **paved** with macadam from Peachtree to Piedmont av rubble from Piedmont to Boulevard rubble from Peachtree to Crescent Circle macadam from Crescent Circle to West Peachtree **water** from Juniper to Myrtle and Lombardy Way to West Peachtree **sewerage** Fielder to Grove
78 Mrs T R Johnson
91 Mrs A K Will
94 R I Vignoux

Columbia av

35 Mrs Frances Folsom
36 T H Jones
48 Tenth St School
72 Vacant
92 J M Crawford
97 Vacant

Juniper

121 F J Whiteside
125 A L Bell Life
129 S G Walker
141 J B Goldsmith
143 W P Evans
145 W B Kee
152 M L Hudson
156 W W Horne

Piedmont av

172 W G Coleman grc

Myrtle ends

205 J G Lean
217 L D Sharp
221 A D Whittaker
225 George Korman
229 J C Allen

Redford Pl ends

235 E J Brown
237 Mrs Jessie Thrash
241 H H Cagle
247 D W Peabody
251 P H Mell
255 J C Wardlaw
259 O K Stifel
271 W A Edwards
299 Mrs M R Mills

Tait

321 W St J Freeman Jr

Jackson

TENTH W from 817 Peachtree west to Ben Ely
11 J H L Jenson
15 Mrs E M Dean
16 J C Williams
17 J H Simmons
19 D J Hayes
20 G M Downs
24 N L Angier
28 Charles Franklin

Spring

34 Mrs M R Murphy
36 L R Walker
40 Wm Akers
41 Mrs M J Page
43 Mrs A S Fogg
44 J N Sermons
48 L W Arnold
50 Benjamin Jones
62 H L Greenberry
63 W H Hester
64 S N Kilbin
65 E T Eagland
67 E C Caldwell
68 W H Cotler
69 H F Lewis
72 S E Taylor

84 F F Thompson

Williams

71 Mrs S E Richards
72 Vacant
81 Mrs M G Perry
107½ E M Hosier
109 E M Fisher
111 E W Lowe
115 S G Jordan
140 Mrs M C Fisher
222 Vacant
226 H M Broadhurst
234 H H Mathews
240 T A Ivy

Berean

248 Vacant
256 Mrs M H Freeman
Mrs S F Gay
275 W S Ford
281 Vacant
287 Dr S T Biggers
291 N T Harris
293 J W Bonar
298 C L Newbin

State

308 S Alt Monumental Works
C C Bromfield
310 W A Parson
319 J L Pickens
W L Durham

Tuolin

314 Terrell Butler

Greenfield

315 C C Edwards Jr
324 F H Harris
328 J S Upshaw
354 C M Stone
358 J D Goldsmith
365 T C Hallbeinck

Center

368 H J Langhlin
370 J P Freeman
372 J T Burbett
S M Thomas
376 Mrs E L Massie
377 E J Collett
378 Vacant
379 James Healey
382 W C Tuolin
387 W F Atherton
J A Corley
391 N A Chastain

Hemphill av
Dernell begins

396 Vacant
396½ W E Jones
398 J M Boston grc
400 Vacant
400½ H H Poss
Mrs F M Freeman
402 Vacant
402½ D A Craven
Charles Buckner
404 Hancock Bros grcs
407 D D Dregan barber
408 T G Ellis
E J Hunt
409-11 Vacant
412 P J DeMille
413 J L McNulty
418 Mrs M E Johnston
J W Hancock

Howell Mill rd

418 W L Tuolin

Brady av

418 W L Rolader
419 Vacant
421 J A Hancock
H V Dechaine
W M Hack
424 R E Hancock
426 Mrs L Williamson
429 T W Mullins
432 W F Clarke
437 J D Sutherlin

DR. J. T. GAULT
SPECIALIST (for men)
Write for FREE BOOK
32-34 Inman Building
Atlanta Georgia
Phone Bell Main 1793

"Dream Brand"

The SANDWICH of Flavor

Served at all Leading Soda Founts

also at Camp Gordon

Made by Atlanta Sandwich Co.

THE "FAVORITE" STORE — BELL PHONE IVY 1339

EARL E. DUNAWAY, Manager — 32 DECATUR STREET

Complete Home Furnishers — "FAVORITE" STOVES AND RANGES

$8.00 for your old Stove or Range on the purchase of a new one.

FULTON NATIONAL BANK

Empire Building

Phone Ivy 1571

Capital Stock

$500,000.00

W. J. Blalock, President

Arthur B. Simms, Vice-Pres.

Boling H. Jones, Vice-Pres.

Henry B. Kennedy, Cashier

Sylvan G. Clay, Asst-Cashier

Your Account is Respectfully Solicited

CARTER ELECTRIC CO.

JOBBERS AND RETAILERS

ELECTRIC SUPPLIES and LIGHTING FIXTURES 72 N. BROAD ST. Bell Phone Ivy 5606

TENTH W—Cont'd
420 T B Mullins
422 W F Chatin
424 J D Patterson
426 E T Biggers atty
427 P O Kent
428 Vacant

Curran

429 Thomas Pope
J M Oxford
431 A W Wofford

Grove

476 Nathan Irvin (c)
491 A S Caldwell

Bradley av ends

496 W H Fagan
574 J W Patterson

TERRELL PARK on Hapeville car line near the auto track

TERRY from Ga R R at 191 E Hunter s to Vanira 1 w of Martin **paved** with rubble from Ga R R to Woodward av granite block Ga Av to Bass **sewerage** from Ga R R to Clarke **water from** Rawson to Bass
13 Albert Parker (c)
14 C H Reeder
15 Lizzie Thomas (c)
16 Charles Salem
19 Mark Dolman
25 Ella Harvey (c)
27 Julia Pritchett (c)

Hunter

16 George Flinn

Keyston alley

48 A Bromberg
56 C H Sperstein
57 Wm Yerkes
58 J L Powell
64 J W Wright
65 G H Collins
66 Vacant

E Fair

71 Belle Thomas (c)
79 Kate Avery (c)
81 Davis Perkins (c)
82 Lea Hill (c)
87 Wm Moon (c)
88 Charles Nash (c)
89 Joseph Harris (c)
91 J M Hayes (c)
95 George Harper (c)
99 Ella Strickland (c)
101 Willie Norris (c)
102 T W Payne (c)
107 Hattie Davis (c)
108 Lizzie Bell (c)
109 Belle Bush (c)
110 Vacant

Woodward av

105 Mattie Cook (c)
106 Charles Traylor (c)
108 Mittie McGinty (c)
110 John Jenkins
112 Bertha Watts (c)
114 Estella Dorner
116 E J Powell (c)
116 Louisa Johnson (c)
119 Isaac Torry (c)
120 Ella Hardy (c)
121 Nettie Cannon (c)
122 Isaac Williams (c)
124 Stewart Mitchell (c)
125 A J Hudson (c)
126 Lizzie Branch (c)
128 Martha Moody (c)
130 Vacant

Rawson Crumley

261 Fannie Smith (c)
262 Mary Cox (c)
263 Peter Rucker (c)
265 George Faulkner (c)
266 A W Moody (c)
268 Vacant
270 John Winston (c)
272 Vacant
273 James Whitehead (c)
274 Vacant
276 Milton Emanuel (c)
277 Carey Bailey (c)
279 James Brown (c)
280 Wm Hill (c)
280a Dave Jackson (c)
281 Anna Reese (c)
282 Wm Brown (c)
282a George Johnson (c)
283 Vacant
285 M P Pittman (c)
285a J Crawford (c)
288 James Thomas (c)
288a Ada Carter (c)
289 Gertrude Spellings (c)
289a Hall Ware (c)
292 Charles Borum
293 James Mourder (c)
293a Vacant
295 Roy Garner (c)
295a Ben Parks (c)
297 Claud Williams (c)
297a Melvin Perdue (c)
298a Chas Hutchins (c)
298 Thomas Liddell (c)
301 Eugene Anderson (c)

Georgia av Glenn

242 L M Howard (c)
245 Atlantic Ice & C Corp
246 D R Johnson (c)
247 Herbert O'Neal (c)
248 Arthur Williams (c)
249 Henry Kellogg (c)
250 J B Hulle (c)
253 Daisy Hall (c)
254 Brown Dorsey (c)
257 Mrs L V Calloway
258 P H Hembree
261 Mrs Julia Orris
262 K P Johnson (c)

Ross

262a Mark Harper (c)
262b Lizzie Walker (c)
284 Nil Jones (c)
288 Isaac Crosby (c)
289 Arle O'Neal

Love

336 Silvia Rutland (c)
400 J F Stone (c)
402 Vacant
403 Minnie Oliver (c)
405 Martha Briggs (c)
408 Robert Long (c)
409 Tom Williams (c)
411 Benj Williams (c)
412 Vacant
414 Sidney Keene (c)
415a J W Russell (c)
415b Vacant
418 John Reed (c)
417 H H Wilson (c)
419 Vacant
419 Vacant
420 Vacant
421 Sylvester Baker (c)

THAXTON PLACE bet E & N and A R & A Rys at end of Rules of River car line

THAYER AV from Jonesboro rd w 5 s of Sen Ry

THELMA from 131 McLendon av 1 e of Chandler n to Iverson **sewerage** throughout
4 J D Johnston gro

Iverson

60 B T Roberts
64 W A Brooks
72 H B Michael
O J Sims
74 W H Roper
76 R L Lamb
78 E C Davies
82 C H Kistner
86 G A Ball

THIRD E from 539 West Peachtree e to Fort I s of Ponce de Leon av **paved** with rock and chert Piedmont to Myrtle granite block Peachtree to West Peachtree **water** from Peachtree to W Peachtree **sewerage** W Peachtree to Juniper
5-7-11 **Owens Apts**
Ann O Callaghan
F B Ludwig
Mrs M E Portl
O F Adair
H M Patterson
Lucian York
M M Emmert
A E Wheeler
M M Greer
21 J M Von Herlinden
22 A H Sterne
23 H M Milam
25 J P Womble
27 Lula Jeter
Mrs A L Blewett
29 A F Winn

Cypress

130 George Winship Jr
31 Lester Dare Dorn
34 Mrs C Galloway
35 J W Austin
39 Mrs Allie Bailord
42 Rev J E Dickey
52 Georgian Ter Garage
57 W N Kehoe

Peachtree

111 Mrs Bruce Barker
J E Cory
R D Carnes
C F Hutchesson
115 **Devonshire Apts**
C H Chesser
E E Grant
W W Rice Jr
Dr Arch Elkin
J L Williford
E L Beaver
W H Parrish
W E Dow
Davis Thornton
C M Allen
W J Young
119-51 **Bennett Apts**
J G Cross Jr
O C McCanne
G H Morgan
H C Erwin Jr
Rev Homer McMillan
J H Miller

Myrtle

THIRD W from 219 West Peachtree w to Edgewood av **paved** with rubble from W Peachtree to Spring
11 J N Nesbi
14 J P Dorsey
18 H W Jones
19 G C Munger
29 J M Smith

Spring

18 G P Recht
19 W W Hilderbrand gro

Williams Fowler Cherry

183 Vacant

Pine

Southern Letter Co.

MULTIGRAPHING

FACSIMILE LETTERS, ADDRESSING, FOLDING, MAILING

"Up to Date Never Late"

817-818 Fourth National Bank Bldg.

Phone Ivy 4074

BOATENREITER PLUMBING CO.

CONTRACTORS

Plumbing, Steam and Gas Repair Work Given Special Attention

Phone Ivy 3184 Atlanta 120 92 EDGEWOOD AVENUE

Sewer and Drain Pipe, Metal Lath, Fire Brick, Lime, Cement, Plaster and Terra Cotta Ware
ASPHALT SHINGLES and ROLL ROOFINGS
SCIPLE SONS
Ivy 483 Main 923 Atlanta 203-285 1101-2-3 Third National Bank Building

215 W L Simmons
J R Simmons
Hemphill av
218 E B Burpee
219 Earl Sewell
242 A H Farmer
243 R R Woodruff
255 A H Skellen
263 C A Baker
264 J E Urick
265 A J Brewer
267 A C McDaniel
State
Guyton
269 Nolan Cheek
312 W T Brannon
313 W H Hobbs
315 H A Mullins
317 J J Hill
318 C F Holbrook
320 H G Holbrook
321 J W Evans
323 L S Wade
324 Mrs L K Worley
Ponders av
343 J D Taylor
345 W J Mann
346 W L Phillips
347 G C York
Mrs L E Murphy
350 M S Nix
351 Elmer Baldwin
352 W L Rogers
353 Harry Willbanks
W M Wallace
356 L F Wallace
357 Mrs Luella Marr
359 J H Bernhardt
360 R O Jolly
361 H H Hooper
363 J Bernhardt
365 Rev L J Scott (c)
Hood ends
366 Sol Mosley (c)
367 Dink Young (c)
368 Susan Pagett (c)
378 Richard Jones (c)
380 Clem Hunter (c)
384 Arthur Holmes (c)
385 George Beulah (c)
387 Chas Montgomery (c)
388 Charles Smith (c)
389 Rev J G Collier (c)
397 Chas Jefferson (c)
THIRD AV (Decatur) on S Decatur car line
THIRKFIELD AV from Jonesboro rd W S Atlanta
THIRTEENTH E from 328 Peachtree e to Piedmont av **paved** with macadam **water** from Peachtree to Piedmont av **water** and **sewerage** Columbia to Piedmont for numbers see Piedmont Pl
THIRTEENTH W from 328 Peachtree west to West Peachtree (also called Piedmont Place)
31 H P Woodward
Crescent av
34 Haynes McFadden
42 W M Hunt
Columbia av ends
45 A C Hastings Jr
52 H R Boyles
53 F M Veatch
58 C F Wilkinson
59 J H Johnston
60 B L Reed
62 B C Wood
64 DeWelt Brown
67 J C Wheatley
L T Warner
68 Dr W E Yankey
THOMAS from 800 Ely l e of North av
THOMAS from 1446 Highland av w about 2 blks
THOMPSON ALLEY from Fort s ss Hilliard l e of Irwin
THOMPSON AV (E P) from 147 S Main w
101 Mrs Lela Colvico
M M Coggins
110 C C Barth
G C Head
112 E G Little
114 W D Oliver
115 P L Hale
John Christian
East Point av
S Church
207 J R Campbell
208 P M Cody
209 L C Hood
207 W J Cornell
208 S C Wooton
214 H W Beall
215 G T Mitchell
216 C D Owens
S Cheney
219 A G McDuffie
222 F T Mixon
224 G N Owen
J J Hokey
S Seaman
346 W E Mayne
348 W O McKenzie
348 Wm Mitchell
350 J O Hansford
THOMPSON STATION on S Decatur car line
THROWER near Exposition Cotton Mills
THURMOND from 211 Luckie w to Chestnut s n of Forsyth **paved** with macadam from Luckie to Marietta granite block from Marietta to Elliott macadam from Elliott to Mencken **sewerage** from Luckie to Davis **water** from Luckie to W & A R R and Elliott to Haynes
1 Bertha Patterson (c)
2 Vacant
3 W L Dunn (c)
11 C E Logan
13 Mrs S A Allen
W & A R R
37 Atlantic Ice & C Corp
39 Atl Gas Light Co
59 Chattanooga Brick Co
Sou Ry
67 Sarah Bennett (c)
69 Mattie Brogdon (c)
Elliott
70 Daniel Turner (c)
71 Henry Phillips (c)
72 Louisa Hulsey (c)
73 Joseph Bell (c)
74 Vacant
75 Frank Walker (c)
76 Daniel Marshall (c)
77 Isabella Cash (c)
79 Claude Edwards (c)
80 Odessa Brown (c)
81 Richard Wise (c)
82 Henry Smith (c)
83 Walter Morris (c)
84 Russell Moore (c)
85 Clifford Moore (c)
86 Robert Kidd (c)
88 Ben Mitchell (c)
91 Charles Hurd (c)
94 Russell Stance (c)
95 Samuel Fuller (c)
97 Vacant
101 Leotura Jackson (c)
102 Joseph Lytch (c)
104 Clifford Dillard (c)
105a Rand Butler (c)
106b Abraham Lowe (c)
108a Pauline Kidd (c)
108b Emma Barber (c)
107 Vacant
108 Vacant
Mangum
120 Mary Sullivan (c)
121 Mary Stewart (c)
124 John Humphreys (c)
125 Hattie Glass (c)
126 Vacant
127 Vacant
128 Vacant
129 August Bosley (c)
130 Vacant
131 Laura Foster (c)
132 Vacant
133 Mary Johnson (c)
A B & A R R
Haynes
150-52 Vacant
152 Edward Hill (c)
155 Vacant
Davis
156-58-60 Vacant
162-64-66 Vacant
205 Vacant
217 Vacant
223 Lonzo Flowers (c)
Lambert
223 Wm Thomas (c)
Maple
227 Leila Hightower (c)
Walnut
267 Vacant
261 James Peterson (c)
262 W M Robinson (c)
Vine
Sunset av
325 R L Collier (c)
Chestnut
367 Ida Hardeman (c)
368 Vacant
371 Chas Boston (c)
372 Vacant
375 Edward Bolton (c)
TIFT AV from Glenn at Wells s to Pearce
1 Westinghouse Elec & Mgf Co
10-12-14 Acme Steel Stat Co
J R Higgins & Co inbr
18 Aaron Slaughter (c)
20 Mary J Jackson (c)
24a Edgar Harper (c)
27 H Morgan (c)
31 Ollie Bunning (c)
32 J L Peacock
34 Indiana Sanders (c)
38 George Daniel (c)
39 Barlow Clegg
Shelton av
120 S B Cox
120 G H Buckman
121 Nathan Anderson
122 J A Marchbank
123 J E Burns
124 G B Daniell
Hugh ends
133 T J Sloe
134 A J Calloway
138 Mrs L G Calloway
139 C C Whidby
141 H D Wooch
143 W A Smith
145 C H Kilgastle
152 H M Hardaway
155 G T Preston
156 J W Harrison
Gilleite

Established 1899
Incorporated 1907
WEYMAN & CONNORS
MORTGAGE LOANS
Exclusively for more than a quarter of a century.
827 Trust Co. of Georgia Building

George W. Muller Bank Fixture Co.
Highest Grade Bank and Store Fixtures
Interior Finish Residences
Foreign and Domestic Woods, Marble, Bronze, etc.
Lakewood Avenue Corner Sou. Ry.
Bell Phone M. 793

BICYCLES Overland and Oxford Bicycles
ALEXANDER-SEEWALD CO.
35 North Pryor Phone Ivy 3650-3651

FOURTH NATIONAL BANK

(IN ATLANTA'S HEART—AT FIVE POINTS)

We are at your service for anything in Banking

TIFT AV—Cont'd
157 H S Rainey
161 D G Mauldin
Rosalie Brae M E Ch
Lillian av
163 M B Oliver
164 T J Thaxton
165 J M Jackson
166 C P Reeves
168 H L Gowan
169 H E Steel
172 G W Patterson
174 M B Hinton
180 R L Mann
W W Cobb
Rosalie Brae av ends
187 J G Heard
G W Patterson
203 H M Gilmer
209 C C Carroll
211 H L Wallace
212 N K Heard
212 W N Latimer
218 L B Aiken
G B Parks
215 J J Elliott
216 Abraham Krieger
TIFTON from 37 Wallace n to Fifth 1 w of State **sewerage** and **water** from Wallace to Hill
2 D E Philpott
3 Mrs E J Collier
8 S H Arrowood
10 S A Barber
11 A H Latham
H W Hammond
11 J H Jahnig
Mrs Laura A Walton
15 Mrs Jennie Morrell
16 T E Love
G A Tippin
18 I E Brown
H H Murphy
22 Mrs E Stegall
E S Stegall
23 A W Marker
25 H C Flournoy
26 J T Boatwright
28 Jesse Tant
29 Vacant
32a L I Grubbs
32b J C Smith
John Smith
34 C P Thompson
35 Vacant
36 W A Godwin
37 F L Callahan
38 C P Stokes
39 L F Peat cigar mfr
40 T P Turner
41 R L Holton
Fourth
42 H O Stokes
43 J E Stokes
47 Wm Mills (c)
48 Ed Freeman (c)
57 Albert Smith (c)
58 Vacant
61 Henry Solomon (c)
TILDEN AV from 1294 Marietta e to County Stockade **water** throughout **paved** with macadam from Marietta to Niles
7 James Scarborough
8 L G Dewberry
9 Mrs M Boarn
10 Vacant
11 D H Cribb
Church begins
13 T E Keller
14 L E King
17 A W Mann
18 R P Carter
22 A J Broadwaters
29 C K Adams
37 H N Fisher
Niles av
41 Vacant
42 J A Bilden
43 J F McGinnis
TILLMAN CROSSING on College Park car line
TODD from Fitzgerald e 80 N Boulevard 1 n of Decatur **sewerage** and **water** throughout
2 J I Roberts
Lelia Graves
4 Harry Gardner (c)
5 Annie Cody (c)
10 A P Hayes (c)
11 W A Cosby (c)
18 Nicey Neal (c)
TODD AV from Sou Ry e to Ponce de Leon 17 2 n of Greenwood av
TODD ROAD changed to LaFlatte
TORBETT'S ALLEY from W & A R R w to Sou Ry 1 s of Rhodes
TOWNES from Taylor between Bell and Pers to 14 Pain
TRABERT AV from East 30 w to Hemphill av 2 s of Sou Ry
TRAMMELL from Jett n to Pelham 3 w of Ashby
TRAVIS from 173 W North av n to Bellwood av 1 w of Vine
4 Joseph Hemphill (c)
10 Virgil Lipon (c)
14a Thomas Owens (c)
A B & A R R
Fox
30 Thomas Inman (c)
33 Arvill Lindsey (c)
35 Etter Mansfield (c)
37 Vacant
59 Jack Hayes (c)
63 John Brown (c)
65 Albert Brown (c)
69 Oscar Florence (c)
70 Henry Nelly (c)
70a Wm Stroud (c)
72 Ella Hunt (c)
73 Vacant
74 Edgar Woodall (c)
78 Elvin Scott
80 James Austin
81 Vacant
82 T H Burnett
83 Joseph Findley
85 Wm Turkleid
TRANHAM from 55 Stewart av n 1 s of Glenn
TRANHAMS ALLEY from Fraser e ½ block bet Clarke and Rawson
TREMONT from 1295 Marietta e to County Stockade 2 n of Ashby
TRENHOLM from 235 Peters n w to 234 Chapel 2 s of Larkin **paved** with macadam **sewerage** and **water** throughout
7 L Hudson (c)
9 G W Sanders (c)
11 E Hunter
13 Victoria Wilson (c)
14 Henry Hall (c)
15 E Hunter (c)
17 J Swan (c)
19 J Nelson (c)
20 Vacant
20a Leverde Usher (c)
21 Vacant
22 Lillie Levelace (c)
23 Mattie Course (c)
24 James James (c)
26 Roy B Washington (c)
27 Jane Pryor (c)
28 Mamie Brown (c)
29 Vacant
30 Mary Stange (c)
32 Alex Collins (c)
33 Mary McGray (c)
35 Rev A B Freeman (c)
36 E Hogans (c)
37 Vacant
38 Susie Demmons (c)
39 Wm Gleaton (c)
40 Mamie Ector (c)
41 Wm Langdon (c)
42 Pinkie Thomas (c)
43 James Smith (c)
44 Willie Boyd (c)
44b Mattie Morgan (c)
45 Lizzie Turner (c)
46 W Gilliegs (c)
46a A C Freeman (c)
48 Willie Collier (c)
48a Charles Smith (c)
49 Wm Grier
51 Zano McKelvie
52 Eugene Cato (c)
53 Wm Arnold (c)
54 Laura Barlow (c)
55 Hattie Darden
56 Carrie Blake (c)
57 Peter Gilbert (c)
TRINITY AV from 116 S Forsyth e to 131 E Fair 1 s of Mitchell **paved** with granite block throughout **sewerage** from Forsyth to Washington **water** from Peters e to E Fair
8 Vacant
10 Vacant
11-13 Queen Quality Skirt Mfg Co
National Hat Works
Dairy and Farm Supply Co
12-16 Mason Bros wbs
19 Empire Furn Co wbs
24-27 H G Hastings & Co
24 Vacant
28-30 Vacant
32 A L Lawson
Whitehall
40 **Trinity Apts**
G A Sherlin
Mrs Leonora Grow
Alice Curtis
42 Mrs Lulu Matthews
45 Mrs Sarah Easterlin
47 Mrs N E Wood
48 Capital City Laundry
52 Ga Creamery Co
Pryor
Central av
54 Vacant
56 Mrs M S Williams
56-58 Marcus Loeb & Co overalls
62 Piedmont Laundry Co
64 Vacant
65 H E Padgett
W Mealor
98 Fulton Co Juvenile Court
99 Mrs S J Lanscors
102 J W Evans
106 P J Bloomfield
107 C L Anderson
108 A C McCord

TRUSSES

Fitted by EXPERTS

Proprietors

Perryman-Burson Co.

109 N. Pryor St.

Opposite Candler Building

PHONE Ivy 2964

Bookhammer Hair Dressing Parlor

Chiropody
Manicure
Massage
and
Scalp Treatment

48 1-2 Whitehall St.

Phones Main 214-215

POWER FOR EVERY PURPOSE

Georgia Railway & Power Co.

JOHN A. ROEBLING'S SONS CO.

Manufacturers Wire Ropes, Wire Products and Electrical Wires

Office and Warehouse: Moore Bldg., Walton St. Phones Bell Ivy 5880 and 675, Atlanta 624

112 All Labor Temple Ass
Labor Temple Sch Co
C K Cigar Mfg Co

Washington Crew

210 H M Steele
Mrs F C Ferguson
E J Hollingsworth
E W Applewhite
218 Mrs M E Herron
J R Bowen
158 Mrs L McAfee

Capitol Pl ends

146 Rev W F Schaeffer Jr
148 Mrs M D Hawkins
176 Morris Gershon

TROTTI (Kirkwood) from Howard to Warren 2 s of Boulevard

8 Edward Jones
12 H M Hill

Oak

14 W H McDade
22 J W Embry
24 Garland Embry
26 K C West

TRUITT PLACE from 57 Madison s 5 block

TUCKER AV from 565 Lee w to limits 1 s of White Oak av

TUCKERS STORE on College Park car line

TUDOR from 651 S Pryor to McDonough

15 J H Richardson
40 O H Goodwin
46 A S Bulre
48 G R Kimball Jr

TULA (Deerland Sta)

TULIP from Ashby w to McCown 3 n of Bellwood av

2 H G Stanton
10 Wm Peppers

TUMLIN (from 20 Wallace n to Gallatin 2 w of State **paved** with macadam **sewerage** and **water** from Wallace to Fifth

1 R P Nanik
2 Mrs Lula Harrison
3 C G Johnson
6 W T Hill
7 J H Kirk
8 Mrs Mollie Smith
9 Rev S K Fair
10 H O Hearn
C C Hearn
11 S C Daniel
15 H A McDonald
18 J C Gossage
19 Joseph Dodgers
20 K A Johnston
21 C P Worley
27 Mrs M I Kirbee
28 T H Kopkie
29 J W Polk
32 Mrs Jennie M Cato
34 T R Martin
36 Mrs Anne Doherty

Third

40 Wayman Cobb
41a L H Smith
41b Vacant
45 Henry Wood
49 Mrs Della Bailey
50 Lee Cook
52 J T Hilton
54 G W Geary
57a L E Hutteldge
57b J H Hitchcock
58 J W Adams
59 E V Carter
60 Jeffrey Beck
61 Vacant
62 O P Barton
63 Mrs Nancy L Hicks
64 J S Terry
65 C A Pittman

Fourth

81 H M Coleman
83 C H Burger
85 W F Burger
91 H W Martin

Fifth

105 Mary Westby jr

Gallatin

128 C S Brooks
207 G P Duncan
211 Wm Barnwell
213 Vacant
219 Vacant

Calhoun

221 A J Carlson
225 H F Seale
243 H J Pullins
244a L F Whetstone
251 W B Sill
251 H E Gibson
254a J N Kennedy

Richard Tenth

251 Frank Sandrey
253 C R Langley
253 H G Cash
253 E L Smith
253 A B Smith
261 Albert Tolives (c)
267 Henry Anderson (c)
267 Ellen Sheppard (c)
269 Moses Crawford
270 Emmett Morgan
281 Mattie Richardson (c)
310 J C North
311 Hester Adams (c)

TURMAN AV Lakewood Heights on Lakewood car line

TURNER PL from 91 Carnegie to McMillan 3 n of Marietta **sewerage** throughout

17 W J Garr
M B Brown
14 W M Jeffries
13 G W Walker
L U Mooney
16 Mrs I L Price
17 Ernest Wright

TURNER'S ALLEY from C of Ga Ry s to Orange 2 s of Fair

TURNER'S STATION on Marietta car line 15 mi north

TUXEDO PARK on Pace Ferry road

TWELFTH E from 832 Peachtree e to Piedmont av **paved** with macadam from Peachtree to Piedmont av **sewerage** Peachtree to Piedmont Park **water** throughout

7 J O Crawford
22 A L Harwell
24 J T Turner
41 Patrick McHugh
42 E A Donaldson
43 W J Kerlin
45 P S Tucker
48 Jacob Hawk
47 L C Boyd
49 J O Askew
49 G W Hollyfield
50 D S Mooney roofer
51 J H Bellures
52 J A Browning
56 J A Flury
57 C F Carter
60 Dr H D Ayer
65 John Tessell
66 Lula Gaches
67 W T Bass
68 T K Grizzard
70 C M Garrard

Piedmont av

TWELFTH W from 834 Peachtree w to Bringhill av

4 Willie McCrary
5 J H Calloway
10 Vacant

Crescent av

14 Joseph Barnes
15 C V Jagan
16 W E Carlisle
20 H L Clem
24 J M Mount
25 K S Papy
26 J P Faulkner
27 R B Putnam
30 T J Goldwyte
31 T F Irby
32 T C Stearns
35 J H Jordan
36 H C Beasley
37 R T Wilkerson
40 Mrs S A Smith
41 Mrs Ida Bose
42 W M Crawford
C A Nix

Columbia av

49 C C Cole
50 K T Brantly
52 Vacant
55 Claudus Bunn
59 K W Moore
61 A O Davis
62 Wm Miller
64 Dr D H Griffith
65 A C Briscoe
C S Barker

West Peachtree

99 J W Smith

Spring

102 Joseph Brookshire
108 A C Kyles
110 Mark Hightower
114 J L Morrow

TYE from Tenzelle s to 240 E Fair 2 e of Berean av **sewerage** throughout

9 J R Duncan
11 James Embrey

Wylie

14 J M Williams
16 R C Williams
18 A L Morgan
20 H O Spearman
21 J A Johnson
24 J M Barrekin
27 Herman Jackson
29 C B McClain

Kirkwood av

43 C G Boese
53 C G Garoni
61 R E Willingham
65 P A Smith
71 C P Hudlow
73 Mrs E E Waters
74 M A Herndon
77 J H Yarbrough
81 S F Hornsby
83 S C Cooper
87 W S Garvin

Gaskill

105 James Daniels
James Carr
107 John Wilson
107 W H Saunders
108 R F Hefner
113 C H Manders

TYLER from Hilliard w to Vine **water** from Ellis to Mangum

8 Jessie Finney (c)

FOOTE'S TRUNK AND BAG FACTORY

Wholesale and Retail TRUNKS, BAGS, SUITCASES

TRUNKS AND CASES MADE TO ORDER

Phone Main 230 REPAIRING 10 East Alabama St.

ATLANTA TERRA COTTA COMPANY

Third National Bank Building

Manufacturers of

Architectural Terra Cotta

For all Classes of Buildings

Bell Phone Ivy 303

The James Ohlen & Sons Saw Mfg. Co.

Manufacturers of

SAWS

For Every Known Purpose

SAW TEETH and SHANKS

SAW REPAIRING

43-45 So. Forsyth St.

TELEPHONE Main 577

THE SECURITY STATE BANK of ATLANTA

Capital Stock $50,000.00

Surplus $10,000.00

51 N. FORSYTH STREET

YARBROUGH PLUMBING CO. Inc.

Phone Ivy 493

FOR QUICK SERVICE

90 Equitable Place

LIFE INSURANCE COMPANY OF VIRGINIA

Organized 1871 RICHMOND, VIRGINIA

OLDEST, LARGEST, STRONGEST Southern Life Insurance Company

Has won the hearty approval and active support of the people by its promptness and fair dealing during the FORTY-SIX years of successful operation

J. C. HOWARD, Superintendent, Rooms 524-525 Empire Building, Atlanta, Georgia

A. W. JACKSON, General Agent, Rooms 1221-1222 Healey Building, Atlanta, Georgia

TYLER—Con'd
166 Vacant
168 Robert Carter (c)
12 Mabel Strong (c)
14 Estell Johnson (c)
17a John Riley (c)
17b M Zimmerman (c)
18 John Hancock (c)
19 Jane Smith (c)
20 Hattie Foster (c)
22 Charles Smith (c)
23 Richard Johnson (c)
24 Wm Williams (c)
25 Homer Johnson (c)
26 Isaac Brown (c)
27 Wm Taylor (c)
27½ Huffy Stoltz (c)
28 J H Liggons (c)
29 Vacant
31 Nellie Richardson (c)
32 Dora Foster (c)
33 Della Stinson (c)
33½ Rosie Johnson (c)
34 Sidney Little (c)
36 Millie Knight (c)
37 Mary Dawkins (c)
38a Rosa Humbert (c)
38½ Vacant
39 Charles Brown (c)
40 Mary Reed (c)
79 Ada Neely (c)

Mangum
60 John Williams (c)
61 Samuel Bizz (c)
62 John Higgins (c)
65 Fannie Chapman (c)
67 Mrs P B Warren
69 Mrs Eliza Smith
70 Lizzie Brown (c)
71 J M Smith
79 D M Sikes
W J Warren

Haynes Davis Lambert
159 J A Hayden

Walnut
168 Vacant
169 W C Coggin
170 Vacant
171 E C McCarter
172 W C Mead
173 H C Bradley

UNCLE REMUS AV from 225 Peoples w to Queen l s of Gordon
12 E B Matthews
16 C E Dabney
17 L H Purdue
20 R H McKoy
H P Burke
21 G K Martin
24 W O Parish
25 W R Wilson
29 J W McDade
33 C M Hamby

UNDERWOOD AV from Eden av s to Soldiers Home 2 w of S Moreland av
10 S H Wilson
10 D M Britt
11 R R McCord
12 E C Johnson
15 Henry Dixon (c)
65 J R McAdams

UNION AV (H) from College s to Hunt

UNION CITY GA 12 miles s of Atlanta take street cars market "College Park" at corner of Alabama and Broad sts

UNION PLACE from 122 McMillan e 1 n of Gallatin

UNIVERSITY AV from 169 Capitol av w to Stewart av 1 s of Soo Ry **water** from Capitol av to College av

UNIVERSITY PL changed to McCullough

VALENTINE from 181 Elna n to 178 Cain 1 e of Butler **water** and **sewerage** throughout

VAN BUREN from 825 Lee st w to Hollywood near Ft McPherson s of Oakland city
5 J D Smith
Mrs Margaret Patillo
11 J F Stewart
J B Ingram
P J Chapman
26 C S Crosley
29 M R Bagby
A A Brown
36 J J Corbett

VAN EPPS AV from 680 Flat Shoals av s
1 K A Moor
2 Hughie Henson

VAN NOY from 1127 E Fair n to Boulevard DeKalb 1 e of Moreland

Arkwright Pl
45 J F Mann
47 E A Carter
51 Mrs G J Prisock
60 W T Cole
61 Mrs C H Jackson
65 W H Pate
75 V A Purrell
80 H H Jones
82 L J Bradley
83 Vacant

Wylie
84 L T Lester
93 W B Gibson

VANIRA from 564 Capitol av e to Cherokee av 1 s of Atlanta av
32 Mrs Lula Coemler
34 Vacant

Fraser
11 Lois Rhodes (c)

Martin
11 Frank Hughes (c)
12 Casper Starr (c)

Rawlins
242 A D McNair
245 P J Jamesoh
256 W G Stallings

VASSAR from 56 S Pryor s to 619 Washington 1 s of Atlanta **paved** with macadam from Pryor to Pulliam **water** from Pryor to Washington
2 Vacant
4 W H Seeber

S Pryor
12 M L Stolland

Pulliam Washington

VAUD AV from 701 Highland av 1 1 block

VAUGHN from Whitecroft av s to Montgomery s of Boulevard DeKalb
40 I T Dabney
44 C E Armour
45 C P Gresham
46 J C Cannon
56 J T Barfield

VEDADO WAY from 593 N Jackson e to Boulevard **water** Jackson to Greenwood av
3 K A F Leinsacker
10 L J Wagner
14 H M Gentry
22 W T Hardage
R L Bryson
28 Charles Witherspoon
29 F G Lenhardt
30 A C Worrell
37 Mrs A A Davidson
39 W S Allen
40 A E Hall
41 A F Chisholm
44 G B Massengale
45 T F Moore
48 L J Allen
49 W C Hendrix
52 W E Hix
53 W L Smith
60 E S Harris
61 B C Fennell

Greenwood av
62 Mrs Jessie Perk
65 C H Cushman
72 T P Fitzgerald
74 E A Barrett
84 P B Cox
88 Winfield Partridge
92 H C Moore

VENABLE from 175 Simpson n to W Third 1 e of Curtise **paved** with granite block from Simpson to Greenhaw **sewerage** from Simpson to Alexander and Mills to Orchard **water** from Simpson to Orchard
1 T E Langsridge
3 Ernest Vaughn
Oliver Bankston
5 J T Burroughs
9 C P Mullin
11 M M Morton
Mrs A L Hudson
14 Mrs M M Hill
16 H H Grant
17 C L Hancock
19 Mrs Minnie Strasley
20 20 C E Lindsey
21 Mrs Fannie Ragsdale
23 C C Styron
24 S J Griner
26 W H Winn

Alexander
47 S L Saye
J G Benton

Mills
55 Mrs M Y Campbell
Mrs Lelah Henderson
60 W T Mann
63 Mrs R E Bradley
64 M L Alley
70 W M Ogle
71 W C Mann
72 Mrs Mamie Strickland
74 Henry Kissel
75 C G Dobbs
76 W E Smith
77 Geo McHenry (c)
83 Herbert Scott (c)

Hunnicutt
91 C M Brown
92 Mrs M E Gentry
94 Mrs L A Hawkins
97 Vacant
98 E E Hood
99 M O Barnes
100 J E Milford
100a Mrs Julia Williams
101 Vacant
102 L S Brown
103 J E Dobbs
104 Mrs M A Hill
105 Vacant
106 A H Baker
108 C A Somers
110 G C Gurter

FULTON MARKET CO.

"EVERYTHING THAT SWIMS"

FISH, OYSTERS AND GAME

25-27 E. ALABAMA ST. BELL PHONE M. 1600

Life Insurance Company of Virginia

Organized 1871, RICHMOND, VIRGINIA

All claims paid IMMEDIATELY upon receipt of satisfactory proofs of death.

Total Payments to Policyholders since Organization over **$18,000,000.00**
Is paying its Policyholders over **$1,300,000.00** annually.

J. C. HOWARD, Superintendent, Rooms 519-520 Empire Building, Atlanta, Georgia.
A. W. JACKSON, General Agent, Rooms 902-903 Healey Building, Atlanta, Georgia.

112 G H Hickson
129 Mrs P C Zorline
131 Tasco Price

Pine

152 Mrs A L Cosley
153 Byron Benson
154 H A Durrett
155 F P Starnes
156 G W Dooley
157 B W Jones
158 Mrs Helen Danforth
161 D F Atrewood
166 David Merlin gro

Merritts av

149 J S Ray
151 H R Cyburn
152 W B Williams
153 A L Burroughs
Fletcher Oglesby
156 M O Wilay
158 Mrs C A Harris
159 G W Norton
160 J H Roberson
166 J H Roberson
161 I H Butler
162 L E Dickerson
164 R B Burge

Orchard begins

Gresham

174 Mrs J E Maddox
176 J C Felker
178 R M Mizelle

VERNER from Howell Mill rd e 2 n of Bishop

VERNON PLACE from Sycamore w to McMillan 1 n of Gallatin

VERNON PLACE from 252 Butler e to Fort 2 n of Baker changed to Chestnut av

VESTA E (C P) from 1251 N Main e to Gate City Mills

56 F G Mellon
57 J W Oliver
54 J W Oliver gro
122 E L Norris

VESTA W (C P) from 1251 N Main w to limits

115 Alfred Jarvis
127 H F Clark
207 C T McCrorey
211 W J McDaniel

8 Church ends

211 C H Hampton
213 C E Linam
217 R Phillips
301 D W Allen
314 H D Smith
J I Phillips
316 P T Mosley

VIADUCT PLACE from 2 Peachtree to 1 N Broad

VICTORIA from W & A R R w to 82 Gray 3 n of Jones av **sewerage** and **water** Gray to Sou Ry

VILLARD from 122 Larkin s to Greenstery av 1 e of Roach

VINE from 250 W Fair n to Bellwood av at Sou Ry 2 e of Spring av **water** from Rhodes to Foundry **sewerage** from Magnolia to Spencer and Fair to Parsons

32 C H Stokes (c)
34 Mary LeWW (c)
36 J H Jones (c)
37 Phoenix Burdett (c)
39 M McClendon (c)

Arrowood begins

40 A J Butler (c)
53 Lois Conn (c)
54 Benj Brown (c)
57 T McCrary (c)
58 Peter Burr (c)
59 Edwin Williams (c)
62 A Holdsworth (c)
63 Plenny Thomas (c)
65 John Wood (c)
66a Ivey Upshaw (c)
67 Jennie Jennings (c)
68 Mary Jackson (c)
69 David Wynn (c)
72 Frank Adair (c)
74 James Campbell (c)
76 Steven Walker (c)
78 Joseph Calloway (c)
54 J Superstein gro

Parsons

56 Parker Watkins (c)
65 Albert Grisom (c)
65a Dora Stone (c)

Beckwith

66 Wm Thomas (c)

Hunter

Carter

191 M P McAllister (c)
197 Lillie Perry (c)
204 Pauline Rowe (c)
206 J L Morris (c)
208 D Cunningham (c)
212 Robert Sullivan (c)
216 Bener Wilson (c)

Rhodes

218 T A Chambliss (c)
216 Wm Phillips (c)
218 Jennie Mays (c)
219 Wm Ellyson (c)
220 Emma Bell (c)
221 Oliver Pritchard (c)
222 M McCutcheon (c)
223 M P McCrary (c)
224 Susie Harter (c)
225 Henry Tucker (c)
226 Alice Hughley (c)
228 Abel Terrentine (c)
228b P J Rogers (c)

Delbridge

229 Wm McAdams (c)
233 Jessamie Walker (c)
234 L Minsfield (c)
236 Isaac Rosenstein
240 L W Rogers Co gro
246 Charles Tatum (c)

Magnolia

247 Wm Woodward (c)
248 Georgia Brown (c)
250 Partie Reid (c)
251 Alfred Character (c)
251b Early Dozier (c)
252 J C Cornelius (c)
255 Wm Mells (c)
256 Charles Smith (c)
257 R H Jones (c)

Lester begins

258 D R Kimpson (c)
260 Fannie Thomas (c)
261 Moles Sims (c)
265 Pearl Alexander (c)
266 Ella Scott (c)
268 Ida James (c)
270 Anna Williams (c)
271 Belle Richard (c)
272 W J Williams (c)
273 Ora Tate (c)

Foundry

275 Vacant
277 Vacant

Spencer

Thurmond

281 Minnie Thrher (c)
283 Lula Brown (c)
287 M Middlebrooks (c)
289b Charles Porter (c)

Tyler ends

Simpson

Jones av

411 Love Howell (c)
418 Fred Mathis (c)
420 Vacant
420a Vacant
422 Lucy Davenport (c)
424 Vacant

Western av

426 Vacant
432a Thomas Pratt (c)
432b Benj West (c)
443 John Jackson (c)
439 Vacant
452a Vacant
452b Vacant
484 Oliver Moses (c)

Jett

500 Vacant
506 G F Meadows
505 W H Thomason

Kennedy

VINELAND AV from Vassar s 1 e of Capitol av

VININGS STATION on Marietta car line 9 miles north

VIOLA from 39 E Pavillion s to 36 Augusta av 1 n of Cherokee av

Ross

Pavillion

51 F H Daum
53 J M Turner
56 C H Folsom

VIOLET AV from Vassar e 4 e of Capitol av **water**

VIRGIL from 12 Ashland av s e to Hale Inman Park

2 W T Camp
4 W C Smith
18 Daniel Dana
20 T A Black
22 Mrs M Wainwright
26 G H Bulce
12 Wm Sprnell
78 W A Wood
80 M S Gunter
82 Vacant
84 J E Petty

VIRGINIA AV from 748 N Boulevard e 2 n of St Charles av **paved** with rubble from Boulevard to Main **water** from Boulevard to Ga Ry & E shops

25 Geo Bird
42 W P Calloway
43 R B Davis
44 C H Chapman
45 Mrs Pamlie Walker
49 C N Walker
61 R S Price
63 W K Fleck
64 P G McConnell
67 Vacant
69 Mrs Kiz Graham
71 G. B. Thompson
75 Dr R B Grant
77 J C Leah
78 J G Hale
81 W A Howell
85 Horace Russell
C H Amis
G O Mann
Stuart Yancey

VIRGINIA AV E (C P) from 607 N Main e to limits

102 Fred Shaefer
506 Miss A C Thornton
207 V C Mason
210 T O Plunkett
214 J C Howard
222 P H Rauschenberg
Mrs Mattie Freeman

TYPEWRITERS RENTED Remington Nos. 6 and 7 3 MONTHS for $5

Visible Typewriters—3 MONTHS $7.50

AMERICAN WRITING MACHINE CO., Phone Ivy 8447 48 N. Pryor St.

CEMENT

ASPHALT SHINGLES AND ROLL ROOFINGS

SCIPLE SONS

Phones:
Ivy 483 Main 923
Atlanta 201 and 203

1101-2-3 Third National Bank Building

The BANKERS ENCYCLOPEDIA

CONTAINS A Synopsis OF THE Banking Laws OF EACH STATE Revised to Date ALSO AN Up-to-Date Map of each state as well as the PRINCIPAL RESERVE CITIES

FOR SALE BY R. L. Polk & Co. Detroit

MORE GOODS —ARE— BOUGHT —AND— SOLD THROUGH THE Classified Business Directory THAN BY ANY OTHER MEDIUM ON EARTH

R. E. Pharrow

Best Equipped, Most Up-to-date and Largest Negro Contractor in the United States

Buildings of all Kinds Erected on Short Notice

162 Auburn Av.

PHONES: Ivy 7427-J and 5943

PATTILLO LUMBER CO.

LUMBER and MILL WORK

Sales Office: Peters Building — Mill & Yard: Copenhill

VIRGINIA AV E—Contd
220 C L Jones
G C Adams
Lee
N Jackson
106 Va av Primary Sch
N Adams
314 A B Newberry
N Myrtle
[illegible] J M Spence
414 Tasso Culver
416 P B Rollins
422 A P Camp
Malbert Smith
426 Jack Glass
428 Wm McWilliams
N Madison
106 J C Anderson
112 W C Sparks
114 G W Anderson
116 G F Johnson
120 E B Olive
122 Auburn Payton
Thomas Parton
126 W M Waits

VIRGINIA AV W (C P) from 346 N Main w to limits

VIRGINIA AV (H) from S Central av e to limits

VIRGINIA CIRCLE from Virginia av southwest
22 L B Griffin
24 J M Bonnell
25 G C Beck
26 C I Wible
28 A F Patterson
27 Mrs Rosa Corry
31 J C Acton

WABASH AV from 282 N Jackson e to Soo Ry tracks 1 n of Forrest av **sewerage** from Jackson to Arnold **water** from Boulevard to Arnold macadam **paved** Jackson to Boulevard
4 Sidney Johnson (c)
5 Ella Howard (c)
9 John Shank (c)
53 H E Jenkins
53 Fred Hunt
91 J E Starbuck
Angier Place ends
101 J A Kelly

WADDELL from 642 Decatur e to Lake av 1 e of Krog **paved** with granite block **sewerage** from Decatur to Edgewood av **water** from Decatur to Lake av
11 Vacant
Edgewood av
11 Mrs E E Corley
17 A N Tyson
19 T A Cunningham
41 Dr L H Kelley
47 L C Greer
49 Mrs G S Browne
51 H M Mitchell Jr
W H Steele jr
57 J S Green
57 W H Kitchens
61 W K Moore
61 J W Harrell
61 P X Mohs
65 O A Ayers
J H Dodge
65 J A Ayers
W M Kelley
71 Howe Price
72 A J Waters
73 F A Smith
75 H J McDonald
79 Walter Simmons
80 P J Farrell
81 A B Valentine
Dixie av begins
84 L P Lockhart
84 R L Waggoner
90 T A Peacock
92 W M Shields
102 Mrs N T Kerlin

WADE AV (K) from Clay e to limits 1 n Boulevard DeKalb
1 P M Owen
2 H P Leech
4 Mrs J A Kimsland
5 T P Barnes
9 Vacant
24 C E L Rogers
28 J R Jones
35 Joseph Jansen
38 John McMillan
41 S W Rogers
48 W M Coleman
51 F F Brownlow
52 H G Mitchell

WADELAND STATION (Kirkwood) on S Decatur car line

WADLEY AV (E P) from Milledge e to limits
100 J D Miller grocer
101 A D Banks jr
102 V B Hughey
103 W J Gillman
105 A C Peacock
J M Longford
106 J P McDonald
105 A H Austin
109 M E Sandifer
110 W R McKibben
111 H C Banks
Martin
[illegible] E H Martin
[illegible] Mrs Myrtle Coldwell
[illegible] R L Bentley
[illegible] J A Yeast
[illegible] Mrs Laura Chapman
[illegible] J W Blair
Harris
[illegible] J L Bailey
[illegible] W B Stallings
[illegible] J E Northcutt
Randall
[illegible] S C Pirron
[illegible] J M Henderson
[illegible] W B Cox

WALDO from [illegible] Glenwood av e to Confederate av 1 e of Boulevard **sewerage** and **water** Glenwood av to Hoadly macadam Glenwood to Pickett
[illegible] Mrs M J Miller
[illegible] J G Waits
[illegible] J M Tracy
[illegible] P V West
[illegible] J S Simpkins
[illegible] W T Walker
[illegible] J T Holdman
[illegible] J E Warren
[illegible] Vacant
[illegible] J K Grubbs
[illegible] Emily Farmer
[illegible] J W Johns
[illegible] K P Donehoo
[illegible] R L Jackson
[illegible] W B Wallace
[illegible] Vacant
[illegible] R A Belanger
[illegible] W D Mabes
[illegible] G W McSean
[illegible] J R Davis
[illegible] Vacant
[illegible] V P Pickett
[illegible] E N Kase
[illegible] R D Burson
[illegible] D W Smith
[illegible] W K Dolan
[illegible] N P Jackson
Hoadly
[illegible] W E Mackey
[illegible] J T Bodman
[illegible] H J Cates
Killian
[illegible] W S Burnett
[illegible] W C Patrick
[illegible] Mrs Bettie McAdams
Berne
[illegible] Mrs L A Cantker
[illegible] Harold Avery
[illegible] W R Puckett

WALKER from 187 Nelson s w to 216 Peters 1 s of Chapel **paved** with granite block **sewerage** and **water** throughout
2 Vacant
4 L A Murphy
5 Easy Starter Co
6 Lowe-Wilson Print Co
7 Vacant
9 Vacant
13 C R Gleason
22 Mrs Maggie Ferguson
23 L W Williams
32 Vacant
Haynes
38 W T Garner
41 Walker St School
42 J J Roumillat
45 J H McNew
46 Ola Jackson
47 C I Branan
48 H B Whiting
52 Vacant
53 Vacant
56 Mrs Mamie Jones
58 Vacant
62 H C McDonald
Stonewall begins
63 Mrs M S Starr
65 W L McGahee
C L Lightfoot
72 J L Carver
73 J H Kitchens
76 J L Blair
78 B M Nemanit
81 W H Terrell
82 H W Garner
83 T J Deal
85 W B Harper
Fair
92 M L Thacker
95 David Keesler
Edward Bazar
100 Vacant
103 W P James
104 Max Morris
107 Mrs R J Belle Isle
113 Mrs Belle Bettle
Larkin
115 J M Pope
121 S W Smith
122 J K Hunter
123 Mrs A A Adams
125 Mrs M E Pope
126 American Laundry
127 W L Porter
128 O T Yardley
131 David Friedman
132 J H Bourn
134 S G Adams
135 W N Mize
136 Edward Bryan
139 W W Fowler
141 Charles Finley
143 M R Wooten
N T Gann

We May Be of Some Service to You On Insurance Lines Try Us

Aaron Haas Son & Howell

732 Candler Building — Phone Ivy 3111

More goods are bought and sold through the Classified Business Lists of the Directory than by any other medium on earth.

18 H H Strickland
17 H C Ward
15 Mrs Sarah Hines
16 J L Bradley
2 Treadon Mattress Co
4 Edward Blackstock
6 Vacant
6-8 L M Hill's Furn Co
8 T B Kelly
10 D W McElroy
Jennett N Cook
12 Vacant
2 K E Campbell
4 Ivey Bros (c)
[illegible] Dr H M Holmes (c)
Dr C C Hawkins (c)
16 Great A & P Tea Co
17 A Cohen
18 L W Rogers Co gro
ALKER (Edgewood) changed to Hunter
ALKER AV from Eden Mem av s to Soldiers Home 2 n of Underwood
1 Jones Walker (c)
2 Thomas Monroe
ALKER AV E (C P) from 1007 N Main s to limits
7 G A Stauffeter
11 Vacant
17 W P Dusley
Henry Smith
23 T A Howard
31 A F Adamson
34 J N Pharr
38 Rowland Parker
Mrs Fannie White
44 J M Chambers
47 W E Parker
George Martin
ALKER AV W (C P) from 938 N Main to limits
18 A P Sherrill
Reed begins
19 R W Sitton
ALKER TERRACE from LaFayette dr e to Piedmont
14 Miles Regenstein
16 E H Goodhart
18 Franklin Cadell
22 Joseph Geppert jr
F H Satterwhite
26 G K Clay
ALKER'S ALLEY from Daniel s to Howell 1 e of Edgewood av
ALL E from 1 Peachtree e to 12 Central av parallel with W & A R R tracks **paved** with granite block throughout **sewerage** from Peachtree to Pryor **water** throughout
2 Vacant
4 G T Jones mfrs agt
6 Vacant
8 Vacant
10-12 Kimball House Barber Shop
14½ E H Shaver printer
17½ Antoine Graves real estate
14½ Pullman Co storage
18½ A L Billups tailor
Pryor
24 John Pennos fruits
26 Vacant
22-24 John B Daniel whol liquor
22 Union Passenger Sta
28 Vacant
28 Vacant
29½ Vacant
30 Excelsior Laundry Co
32 Vacant
34 Philip Elson dry gds
36 Vacant
37 All Baggage & Cab Co
38 I Stoel & Co clothing
WALL W from 2 Peachtree w to Broad parallel with W & A R R **paved** with granite block throughout **water** throughout
1-12 J W Clarke Co brokers
20-28 Vacant
30-32 Atlanta Coal whse
34-36 Mitchell Bros brkrs
S H Saltzman whl gro
38 M M Standland Co brokers
WALLACE from 653 Marietta n e to 154 State 1 n of W North av **paved** with macadam **sewerage** and **water** throughout
5 Vacant
16 Antioch Bap Ch (c)
17 Henry Yeakins (c)
18 Butler Jackson (c)
Tilton begins
19 Walter Edmonds
20 Vacant
21 Lewis Mathews
23 David Watson (c)
26 Vacant
27 Mary Shaw (c)
29 Mary Lattimore (c)
31 Laura Freeman (c)
32 Vacant
35 Harvey Whipple (c)
36 State St School
40 Lemuel Wright (c)
47 Tate Goss (c)
49 Vacant
51 Joseph Dize (c)
52 John Jones (c)
56 Rufe McGee (c)
57 Vacant
57 Ella Williams (c)
WALLACE BOTTOM from Osborne av s 1 w of Woodall
WALLICK PLACE (Kirkwood) from Kirkwood road to N Howard 3 n of Boulevard
WALNUT from 215 W Fair s to Grafton 1 e of Vine **paved** with macadam from Fair to Hick **sewerage** from Fair to Tattnall **water** from Fair to Hick and Rhodes to Kennedy
10 Wm Henry (c)
11 David Rodewinger
12 Georgia Hill (c)
14 Amanda Anderson (c)
15 J E Butler (c)
16 Samuel Dize (c)
18 John Hunter (c)
20 C E Johnston (c)
22 Edward Thomas (c)
24 Mary Rich (c)
25 Thad Dixon (c)
25a King Borkins (c)
27 E S Rhodes (c)
27a Millie Billingsley (c)
28 Nellie Dunlap (c)
31 Howell Dobbs (c)
32 Annie M Thomas (c)
35 Wade Brown (c)
36 W M Darby (c)
37 A N Gant (c)
38 Sarah Fields (c)
41 Charles Wilkes (c)
42 F S Small (c)
45 Vacant
49 Richard Robinson (c)
50 Berry Perry (c)
51 Winifred Powell (c)
52 Maggie Bailey (c)
54 T B Gibbons (c)
High ends
55 Hattie Beckham
56 Melissa Smith (c)
57 Hunt Walker (c)
Beckwith
61 Nettie Brown (c)
62 Vacant
Markham
65 Vacant
205 Mary Harrison (c)
Tatnall
Rhodes
215b Wm Johnson (c)
217a C Traylor (c)
217b Ella Taylor (c)
219a Flora Hamlight (c)
219b Joseph Brown (c)
221a Lock Green (c)
221b Eula Harrell (c)
223a Hattie Mills (c)
223b Willie Wheeler (c)
227a John Crawley (c)
229 Annie Smith (c)
233 Hattie Daniel (c)
235 Pauline Adams (c)
Magnolia
250 P A Bradford (c)
251 Jasper Webb (c)
252½ Eddie Copeland (c)
253 Robert Hunter (c)
254 Alexander Hawk (c)
255 Lawn Glenn (c)
257 Lefia Patterson (c)
259 Andrew Pittman (c)
261 Cora Blake (c)
263 Beatrice Boyd (c)
265 J K Lewis (c)
266 J P Reed (c)
266½ Viola Watkins (c)
267 Henry Harper (c)
270 Emma Kilpatrick (c)
272 Mary Brittain (c)
Pounder
282 Lena Lester (c)
289 C E Windy (c)
Spokeve
307 Ellen Mathews (c)
309 Sarah Thrasher (c)
311 Mary Ward (c)
312 J H James (c)
324 Vacant
325 Nellie Brown (c)
334 Nora E Ellen (c)
336 Lee Kilpatrick (c)
340 Amelia Neal (c)
344 Thomas Rose (c)
346 John Lee (c)
351 Moses Thomas (c)
352 Sallie Stennett (c)
355 Annie Parks (c)
Jones av
347 D W Humphries
350 Oscar Tyson
352 Vacant
356 Daniel Allen
WALNUT from Kirkwood av s to Sanders av 1 w of Moreland
WALNUT (East Atlanta) changed to Sewell
WALNUT (Hill's Park) changed to Peachtree Hills Place
WALTHALL from Wells s to Flat Shoals av 2 w of Moreland av

SOUTHERN EMPLOYMENT CORPORATION
1018 Adams National Bank Building
COMMERCIAL AND HOTEL HELP
High Grade Positions Secured for Bookkeepers, Office Men, Salesmen, Etc.
NO CHARGE TO EMPLOYERS PHONES: Bell Main 3702 Atlanta 469

"I am not superstitious but I do believe in Signs."

KENT SIGN CO.

Phone Ivy 1938

33½ Auburn Ave.

AMERICAN LAUNDRY

Rapid Service
QUICK DELIVERY
MODERN METHODS

DRY CLEANING

126 Walker St.
Bell Phones
Main 1016
Main 1017

O. F. Whitten Co.

204 FLATIRON BUILDING

BELL PHONE Ivy 9425

CONFIDENTIAL

LOANS

on Furniture, Pianos, Etc.

Lowest Rates
Best Terms

Quick Service and Courtesy a Specialty

PINKERTONS

NATIONAL DETECTIVE AGENCY

FOUNDED BY ALLAN PINKERTON 1850

Offices in 55 cities and correspondents in all parts of the world.

522 Hurt Building

Bell Phone Ivy 629
Night Calls Ivy 27 and 1239

Seeger-Walraven Company

Machinery and Mill Supplies
36-38 West ALABAMA STREET
Bell Phone Main 716-717-718
Atlanta -:- Georgia

WALTHALL—(Cont'd)
2 H H Coffey
3 J M Martin
7 T L Hazelrigg
W O Mellart
8 Mrs Lizzie St John
9 W M Wells
10 J J Corley
11 F H Palmer
12 E F Morris
13 W E Nash

Musgaudt

15 W R Longshore
21 W H Simmons

Kirkwood av

23 G A Brown
T L Terry
33 J O Simmons
J L Griswell
34 W A Adcock
35 Arthur Brown

WALTON from 42 Peachtree w to 222 Marietta 1 n of Marietta **paved** with wood block Peachtree to Spring granite to Marietta **sewerage** from Forsyth to Marietta **water** from Peachtree to Marietta
2 Walton Shoe Rep Co
2½ Ga Ry & P Co disp office
4 Gate City Electric Co
5 Hotel Wilson
7 Spider Taxicab Co
8 John Smith shoe shine
9 Electric Fixture Co
10 Vacant
10½ Vacant
11 Vacant
12 Fulton Electric Co
Century Electric Co
13 G P Bennett barber
R Purcell auto serv
15 Vacant

Broad

16 Ga Bay B & Trust Co
17 Lehman real est
Healey Real Est & Imp Co
17½ C Christensen hatter
C W Reeves (c) phys
J E Porter (c) phys
T W Holmes (c) lawyr
18 A G Moser jeweler
19 Adder Mach Co
Wales Visible Add Mach Co
20 P G Lake lumber
21 Healey Bldg (for occupants see 19 N Forsyth)
22 Grant Bldg (for occupants see 44 N Broad)
23-31 Vacant
34-36 G H Allen & Co tailors
37 J K Gewinner auto sup
38 M L Tarpower real est

Forsyth

37 J G Cain meats
39 Louis Levin barber
40 New P O (silhouetted)
43-49 Atl Auto Exch
41 Post Office Bldg
42 Hogue Electric Co
44 Sanitary Market Co
46 Joseph Leonte gro

Fairlie

47-49 Crangler Sharp Hdw Co
48 J C Williams confr
Atl Northern R R sta
51-53 Sharp & Dohme chemists
54 P P Richardson
55 **Mussell Bldg**
56 E Surgical Selling Co
58 B Calzada Co rmd sdrs
4th fl Vacant
5th fl Vacant

Walton continued

57 Vacant
58 Horace Clark
59 **Walton Bldg**
E E Venable restr
Lobby W U Tel Co
Rooms
201-32 A D Adair & McCarty Bros ins fert
Furman Farm Imp Co fert
Chickamauga Fertilizer Works
301-2 Frontier Press Co pub
304-5 G T Kesner phys
306 Avalon Farms Co
South Atlantic Tobacco Agcy Co
McRee Binder Co
307 Vacant
308 Fritz Wagener archt
W P West contr
309-12 Vacant
401-4 Int Time Recording Co
405 Tabulating Mach Co
406 Vacant
407 Eco Magneto Clock Co
408-12 Int Corres Schools
409 Vacant
500-5 Postal Tel Cable Co
501-4 Vacant
502 Vacant
601 A N Canton archt
602 Vacant
603 Vacant
604-5-6 Natl Marble Mills Consumers Monument Co
607 H L Williams Co lehr
608 Smith-Wise Co ins genl ins
610 L H Zurline loans
612 A P N Everett archt
700 Vacant
701-4 Ala Co-operative Oil & Development Co
703 Vacant
705 Harper & Bros pub
706 Vacant
801-3 Chase & Malone Co cotton
805-6 C J Bibb phys
J H Savage phys
807 Ga Fruit Exchange
808 The Hardwood Lumber Co
810 Vacant
9th fl Vacant

Walton Continued

Cone

61 Select Pictures Corp
62 Mrs B E Carroll
63 E M Savini Bank
65 Metro Film Co
H L McKee office
65½ **Moore Bldg**
Picard-Law Co chem
ROOMS
16-18 J A Roebling's Sons Co wire prod
20 Lanson Co tooth tubes
33 Community M Plat Forsyth

Walton continued

66-68 T O Busbee
67 Falco Paper Prod Co
67a Atlanta Film Serv Co
Colonial Film Corp
69-69a John A Roebling's Sons Co wire
70-72 Mrs E E Richardson
71 George Kleine films
73 Bailey-Oliver Elec Co
73a E & H Film Co
74 Mrs J A Stevens
75 Goldwyn Dis Corp
76 Vacant

Spring

80 Mrs C L Rainey
83 Ga News Co
85 W L Vincent
James Richards
90 Vacant
91-93 Int L & H Ins Co
92 Vacant
94 M H Hayes housekeeper
95 J O Hembree (c) dray
103 T C Shreve

Barton

110 Mrs Minnie Smith
111 **Exchange Bldg**
Lobby Film Exch Sods Co
Postal Telegraph Co
1st fl General Film Co
Greater Vitagraph Co
2d fl Consolidated Film & Supply Co
J A Cressey interests
3d fl Pathe Exchange Inc
Fox Film Co
118-120 Bendry Motor Co
119 W H Webb
122-124 Yancey Bros auto bodies
127 Vacant
137 Mrs Lulu Gibbs
140 Publishers Press storeroom

Cain

141 Vacant
142 G S Cross
144 Mrs L M Goss
Mrs Ida Drake
148 Cora L Moss
149 Henry Terrell
152 Mrs Allen Wood
157 J M Hodgens
157a W R Kitchens
160 Dixie Decorative Plaster Wks
161 Sheltering Arms & Kindergarten
162 J R McCrary Co store room
163-165 Skinner Bros Trans & Storage Co
164 Vacant

WALTON PARK located between Holderness On Greenwich av and L & N Ry tracks

WARD from Beecher s to Douglas 1 w of Lawton

WARE (Kirkwood) from Boulevard to Hardee s of Howard
18 C B Gould

WARE AV E (E P) from N Main s to Martin
16 Ellen Bagland (c)
18 Fishal Kimbell (c)

WARE AV W (E P) from 203 N Main w to Hulsey
107 J A Jackson
111 Episcopal Church
112 L L Wells
114 J E Goode
115 Vacant
118 A M Stewart
200 W C Carroll
204 J R Bailey
206 M F Perryman

Lipscomb-Pattillo Fire Insurance Agency

REPRESENTING THE STRONGEST COMPANIES
Fire, Marine, Liability, Auto, Burglary, Accident and Health, Steam Boiler, Plate Glass, Etc.
1505-9 Healey Building Phones Ivy 1101-2

M. D. & H. L. SMITH CO.
Manufacturers of
TENTS, AWNINGS, OVERALLS, BAGS
AND ADVERTISING NOVELTIES
Gospel Tents, Outing Tents, Camp Furniture, Horse, Wagon and Hay Covers, Cotton Picking Sacks, Flour and Meal Bags
136 1-2 Marietta Street
Phones Bell Main 2400 Atlanta 1606

[illegible] S W Ramsey
[illegible] J A Wright
Roy Booten
[illegible] W C Hudson
[illegible] W O Ellis
[illegible] J V Rogers
[illegible] S E O'Neal
[illegible] W O Mays
[illegible] H C Jones
[illegible] W C Willis
T J Pearock
[illegible] P Upchurch
[illegible] Mrs S J Pyron
W A Bassham
[illegible] H S Rose
[illegible] J V Brewer
[illegible] F E Allison
[illegible] Mrs Rebecca Foster
[illegible] L B Whitter
E L Whitter
[illegible] R D McDuffie
[illegible] C C George
E C Bishop
[illegible] J A Brown
[illegible] J N Cooke
[illegible] J M Hyden
[illegible] J T Norman
[illegible] C L Dunn
[illegible] F H Malone

ARNER from Allene w to Jonesboro rd 1 s of L & N R R
22 Pearl Rucker (c)
23 J A Bloodworth
25 G W Allen
27 C L Camp
[illegible] D A Simmons
[illegible] W E Shaw

ARNERS ALLEY from 347 Woodward av s to Logan 1 e of Martin sewerage throughout
8 O K Whitley
10 S G Harrison
[illegible] Mrs Lizzie McDonald
21 D L Walker (c)
[illegible] Joseph Miles (c)
[illegible] Ernest Ogletree (c)

ARREN N (Kirkwood) from Ga R R to Trotti 2 w of Howard
[illegible] F M Galbraith
[illegible] K L Orr
14 Marion Purse
15 H T Mellee
17 S D Bell
18 N H Dowd
19 Mrs Ella Williams
21 J M Barnard
23 Gwin Lipes
25 C E Turner
[illegible] W H Duke
32 T W Boss
34 S A Jones
[illegible] Alex Huddleston
[illegible] C G Hawkins
L J Pickle
[illegible] Vacant
[illegible] J W Reagin
[illegible] R H Bell
[illegible] W L Manning
[illegible] J C Cardedge
[illegible] Mrs Hessie Williams
[illegible] A D Sullivan
[illegible] H C Ivey
[illegible] R R Holtzclaw
[illegible] J L Jones
[illegible] E A Holbrook
[illegible] Louis Janssens
[illegible] H B Hollman

ARREN S (K) from Boulevard e to w Fair 3 s of City
[illegible] A J Coakley
[illegible] W I Bridwell
18 S J Bryan
21 J B Lafitte
23 Frank Helmold
26 Vacant
28 K H Burgess
48 H H Phillips
[illegible] G W Harding

WARREN AV from Piedmont av e to Piedmont Park 2 n of 16th
35 W H Wingfee

WARREN PLACE from 91 Courtland e to 63 Piedmont av 1 n of Sixteen paved with granite block sewerage and water throughout
2 P S Spratling
8 Emma West
9 Mrs M G Blount
15 Vacant
17 Louis Pilcerman
21 Ola Moffee

WARREN STATION (Kirkwood) on N Decatur car line also one on S Decatur car line

WARRENS AV from McMillan av w to Curran 1 n of Marietta
8 Webster Pope (c)
8 George Tromer (c)
10 Thomas Ingram (c)
12 Robert Cobb
J E Mullinax
15 Charles Chambers
19 Grover Barrett
17 Dina Labor
19 W A Crow
35 Wm J Wiggins

WASHINGTON from Ga R R at 84 E Hunter s to Ridge av 1 e of Central av paved with asphalt from R R to Crumley granite blocks from Crumley to Ridge av sewerage from Mitchell to Fair Woodward av to Fulton Crumley to Ottawa and Vassar to Ridge av water from Ga R R to Ridge av
1 Johnson Fisher & Co whol grocers
2 Rogers & Prater Co gros
Walker Bros Co gros
Fair & Martin brokers
R W Davis & Co gros
Security Whse Co
Piedmont Brokerage Co
3 Swift & Co beefs
16 St Phillips Ch House
21 Mrs E M Burckhardt
23 C J Hamilton
25 Nicholas Karvelas
26 St Phillips Cathedral
E Hunter
27 Eng Co No 2
35 Central Presby Ch
44 State Capitol
ROOMS
103 State Bd of Education State School Supt
104 Keeper of Grounds and Bldgs
109-18 Governor's Office
115 Secretary of State
125 State Bureau of Mkts
124½ State Oil Insp
125-127 Dept of Agriculture
130 State Chemist
135-138 Comptroller Genl
140 State Treasurer
144 Hon N E Broyles
Hon W F Jenkins
Asso Judges Ct of Appeals
J M B Bloodworth lawyer
145 Hon G H B Bloodworth asso Judge ct of appeals
[illegible]-204 State Library
206 Hon Frank Harwell asso Judge ct of appeals
207 Hon Boone Luke asso Judge ct of appeals
[illegible] Hon P L Walker chf Judge ct of appeals
210-211 Court of Appeals
212 Hon H W Hill asso Justice supreme ct
214 Hon W F George asso Justice supreme ct
215 Hon A P Gilbert asso Justice supreme ct
216 Hon Wm H Fish chf Justice supreme ct
217 Supreme Ct Library
219 Supreme Court of Ga
222 Clerk Ct of Appeals
Clerk Supreme Ct
225 Hon M W Beck asso Justice supreme ct
226 Hon B C Atkinson asso Justice supreme ct
228 Mrs L B Marsh stenog
230-231 Pension Comrs
232-233 Atty Genl's Office
234-235 State Reader
242 L J Knight compiles state reports
244 State Veterinarian
State Dairy Insp
246-47 Prison Commission
248-250 Dept of Commerce & Labor
251 Fish and Game Commissioner of Ga
252 Supreme Ct Reporters
J M Graham lawyer
G W Stevens lawyer
[illegible]-253 State Entomologist
[illegible] State Geological Survey
State Mineral

Washington cont'd

45 Central Presby Ch Office
Brady Whitley
Mrs M F Renfroe
49 **Werner Apts**
Corine Yankaby
C W Jackson
M Sokwah
H W Hearick
K L Varnett
J W Phillips
A C Hutter
W M Stevens
H S Hardin
C L Kissett
T S Murphy
J B Lacey
Mrs C C Marsey
[illegible] Second Bapt Ch

Mitchell ends
Capitol sq begins

67-71 Girls High School
[illegible] Mrs J N M Graham

The BANKERS ENCYCLOPEDIA
CONTAINS A Synopsis OF THE Banking Laws OF EACH STATE Revised to Date ALSO AN Up-to-Date Map of each state as well as the PRINCIPAL RESERVE CITIES
FOR SALE BY R. L. Polk & Co. Detroit

THERE IS MORE POWER IN THAT GOOD GULF GASOLINE AND SUPREME AUTO OIL
GULF REFINING COMPANY

N. P. PRATT LABORATORY
ANALYTICAL CHEMISTS
Manufacturers Carbonic Acid Gas, Epsom Salts 90 Auburn Ave.

MORE GOODS —ARE— BOUGHT —AND— SOLD THROUGH THE Classified Business Directory THAN BY ANY OTHER MEDIUM ON EARTH

FRANKLIN & COX, Inc.
RELIABLE Druggists
Chemicals
Physicians' Supplies
Toilet Articles
Prescriptions
Soda Fountain
Cigars, etc.
24 to 26 Whitehall St.
Phones Main 265-266

WALKER ROOFING CO.
We will roof anything, anywhere, with any material, at any time, and do it right.
273 Marietta Street Phone M 4075 Atl. 637

WASHINGTON—Cont'd
76 **Somerton Apts**
Mrs Lucy Bowie
J A Miller
Mary Alderman
Mrs Maybelle Roberts
84 A O & Roy Donelson funeral directors
Ga State Bd of Health Hosp
85 H J Kenson
J R Deese
86 Mrs C C Marston
87 **Tallulah Apts**
J E H Clay
M J Wright
Edw Lawson
J D Rembert
Mrs M E Magill
H H Ellis
Mrs E D Cotton
Harvey Hatcher
W S Anderson
93 Mrs Edna Bines
94 H S Chandler
Trinity av
95 Dr J M McKee
101 Trinity M E Ch South
102 Mrs Willie Clark
103 Mrs I A Horhster
109 W J Pearce
111 Mrs J E Bledsoe
113 H A Conley
119 Mrs A L Grimes
Fair
120½ Mrs Lena Stuckelford
125 S E Leathers
128 Nell Surgical Institute
S H Boland phys
127 C H Matthews
W A Butler
130 Hymen Mendel
131 Abner Morrison
138 Mrs Mae Barnes
139 Mrs M L McLendon
139a A M Rost
141 C D Martin
141a R E Butler
142 Standard Club
148 Immaculate Conception Academy
151 Mrs M E Armstrong
Woodward av
156-16a J W Tran
C P Wages
C W Mosteny
Mrs R J Bonnell
E Tallant
L H Bines
164 L D Smith
170 H W Ross
174 H B Tope
J T Jones
175 Annie Crusse Club
185 Mrs G L Elliott
Brown pl ends
187 C P Edmondson
S E McGee
J C Adderhold
188 J G Oglesby
Dawson
191 B J Banks
195 Mrs Louise Wright
197 Harry Cohen
201 E A Hartsock
202 J J Morris
204 Mrs M C Hall
209 Flatauer Sanitarium
210 Benj Feld
212 H Saul
214 Saul Schoen
216 Joe GoMon
215 I A Hirshberg
222 M S Cleln
227 Saul Gershon
Clarke
227 Congregation Bethel Israel
229 Neal Institute
229a V N Camden
229b Gus Hoffman
229c Dr S A Vlasaska
230 S I Schickhaus
Mrs Marie Arsa
233 Mary Calhoun
C O Smith
234 Max Ney
234½ Morris Cosmine
236 Vacant
237 J A Gershon
238 T C Hamilton
242 H R Otis
244 Vacant
245 Max Yudelson
246 J G Courtney
249 M L Hirsch
250 Mrs L H Jones
257 H B Freeman
258 I M Wilson
Fulton
265 Henry Hirsch
266 Egleston Memorial Ch
268 J C Hines
270 Mrs Dossen Glover
272 Harris Wilensky
272 D J Rose
C W Rowland
274 W Y Reed
277 W A Upchurch
279 H L Pittman
Mrs Ella Edgar
281 Antonio Ratzky
283 H L Gilmer
285 S C Bowen
289 G A Dowald
291 C C Wayne
A F Kendrick
C K Gregory
Richardson
291 Walter Kennedy
291a M W Moss
293 Mrs M F Boynton
295 C R Robert
296 Mrs Ella Vignaux
298 J W Clarke
299 A C Lewis
W H Bennett
C W Reeders
W P West
300 L H Moss
301 **Netherland Apts**
302 Mrs Rosa Moss
303 D A Frank
304 Isaac Schoen
311 Isaac Liebmann
315 Mrs C H Stamps
320 Mrs M H Garwood
321 Mrs Mary Weinmaster
Crumley
323 Sigmund Weil
326 Miss S M Sloan
328 David Platkin
329 B J Bowman
330 Dr W P White
334 J R Rost
336 Mrs Rosa Goldstein
337 Moses Kilman
338 W B Fanning
H M Hale
341 Vacant
348 J C Heath
W R Brooks
A G Moore
G W Taylor
W D Boyce
347 Vacant
348 R E Cabner
J R Pickens
349 Alex Krelin
350 E A Cochran
H J Bemick
351 Mrs S S Franklin
352 J S Lanier
H S Downey
354 Rev David Marx
357 Mrs H Lowenstein
358 Mrs L Freeman
361 Vacant
Glenn
362 W R Pritchard
366 Dr P L Moon
367 Mrs Bettie Meyer
370 Kaufman Koplin
371 Frederick Bellmon
375 Joseph Silverman
375 Moses Asher
376 O O Butler
379 W A Baker
380 Jonas Loeb
383 O H Williamson
384 Benjamin Simon
386 J L Saul
387 Carl Wolfsheimer
390 Simon Weil
391 Joseph Bachman
392 Morris Cohen
Joseph Hillman
394 Mrs Alice Jacobus
395 C A Elliott
J P Cook
Georgia av
396 M H Flatauer
396b Vacant
397 Vacant
400 E F Roxborough
404 James Bell
Dr Howard Bell
407 H F Morris
408 Dr L C Boggin
410 Albert Weinfeld
412 Henry Cohen
414 Sigmon Sells
Julius Simon
417 Mrs Sadie Wilson
418 Aaron Jacobson
419 Mrs Josie Kirel
423 H B Blackburn
424 **Princess Apts**
B F Samuel
J A Price
S S Selig
Simon Metzger
Max Samuels
E M Lonsbery
Ross
425 H S Benjamin
Julius Cohen
426 Adolph Wolff
431 Dr B F Ingram
Dr D T Sage
434 Joseph Jacewal
435 Jesse Frohale
436 B A Hawkins
439 Moses Loeb
440 Daniel Cooper
441 E M Silverman
445 E A Simons
447 Vacant
447½ Vacant
448 H N Goldsmith
451 H C Sommers
Benjamin Rosenthal
452 Davis Steinheimer
Washington Ter ends
456 W O Baker
457 L J Regenstein
459 Mrs Janie Zacks
460 Louis Steinin
H B Williamson
Love begins
462 Ernest Fuhrman
463 David Dayton

Skinner Bros. Transfer & Storage Co.
PACKING AND STORAGE
Special Attention Given to Moving Household Goods and Pianos
Telephones Bell Main 3121 Atlanta Main 879 163-168 WALTON ST.

NORTH VIEW CEMETERY

ATLANTA'S MOST BEAUTIFUL CEMETERY

Office: 531 Candler Building Bell Phone Ivy 1624

[illegible] Vacant
[illegible] L. Redemeiner
[illegible] Hebrew Orphans' Hm
[illegible] I. H. Haas
[illegible] Harry May
[illegible] M. H. Regenstein
[illegible] K. A. Gresham
[illegible] Mrs Catherine Eak
[illegible] C. S. Apte
Wm. Montag
Herman Fox
Mrs Pauline Hirsch
Martin May
A. E. Marcus
[illegible] H. V. Haslett
[illegible] Mrs Julia Liebermuth

Little

[illegible] H. M. Rosenberg
Jacob Weinstock
W. L. Hudson
[illegible] W. F. Bellinger
[illegible] J. L. Dorsey
[illegible] O. E. Radford
[illegible] K. L. Meier
Miss Grace Murphy
[illegible] O. P. Brock
[illegible] E. D. Peek
[illegible] H. E. Holbrook
[illegible] J. B. Freeman
[illegible] J. J. Garland
[illegible] T. K. Sanders
[illegible] L. W. Randall
[illegible] Sigfried Samuels
[illegible] M. C. Park

Ormond

[illegible] W. O. Martin
W. R. Heirs
[illegible] J. F. Ransome
[illegible] Mrs Ella Hines
[illegible] Emil Dittler
[illegible] Charles Astin
[illegible] C. H. Girardeau
[illegible] L. M. Lyle
[illegible] Mrs Cora McClelland
[illegible] W. L. Dobbs
[illegible] D. P. McDaniel
[illegible] E. S. Morris
[illegible] H. E. White
[illegible] Mrs A. L. Schaid
[illegible] B. B. Clarke
[illegible] H. I. Grimes
[illegible] J. S. Land
[illegible] M. L. Harden
[illegible] Jene Davis
[illegible] Dr. C. A. Smith
[illegible] A. H. Goodwin

Atlanta av

[illegible] Dr. L. B. Clarke
[illegible] L. P. Huddleston
[illegible] Isidor Jacobs
[illegible] J. L. Langford
[illegible] W. F. Coleman
[illegible] J. S. Weatherford
[illegible] G. W. Chamberlain
[illegible] Mrs Sallie T. Jones
[illegible] Benedict Stahl
[illegible] E. L. Haire
G. M. Nelson
[illegible] Mrs H. Rosenberger
[illegible] Vacant
[illegible] C. E. Williamson
[illegible] O. G. Cheatham
[illegible] Mrs Julia Adams
[illegible] N. L. Coleman
[illegible] J. J. Harper
[illegible] E. Steinheimer
[illegible] N. Levin
[illegible] B. S. Dennington
[illegible] E. C. Bell
[illegible] C. F. Morris
W. C. Dodson
[illegible] R. B. Simms
[illegible] M. F. Allen
[illegible] W. W. Vizanska

Jefferson begins

621 [illegible] G. Gilvin
622 E. C. Davidson
621 Mrs F. A. Williamson

Vassar ends

625 G. T. Kendley
626 J. L. Walship
627 Dr. R. J. W. Graham
628 E. E. Collstane
629 Mrs Maud Orr
630 Henry Kaufmann
630a Adolf Montag
630 Vacant
631 W. B. Hughes
632 F. M. Talbott
633 John Neber
634 H. A. Manning
635 Mrs Johanna Fischer
636 Mrs N. B. Ware
637 W. J. Atkinson
638 T. C. Lanning
639 Leo Grossman
640 Miss Emily Jerkyl
641 M. D. Smith
642 V. F. Griffith
643 Dr. H. G. Kelley
644 Mrs Jennie Cunningham
645 Mrs M. E. Christian
646 Nellie Dodd
Mems M. E. Church

Pope begins

[illegible] H. S. Pittman

Ridge av

[illegible] Vacant
[illegible] Vacant

WASHINGTON N (C. P.) from 247 E. Harvard n to limits

[illegible] J. F. Yarbrough
[illegible] W. M. Nicholson
[illegible] B. G. Mathews
[illegible] C. E. Vance
[illegible] Lewis Brown
Mrs Mary Shaw

WASHINGTON S (C. P.) from 207 E. Harvard s to E. Georgia av

[illegible] A. J. Croley
[illegible] Benjamin Neely
[illegible] G. P. Wright
[illegible] E. A. Terry
[illegible] J. E. Passmore
[illegible] V. P. Milner
[illegible] Wm. Gothy
L. G. Ford
[illegible] A. J. Mayfield
[illegible] J. M. Dorris
[illegible] Harvey Russell
[illegible] E. C. Reid

WASHINGTON E AV (E. P.) from [illegible] Main s to limits

[illegible] J. A. Smith
[illegible] H. B. Starr
[illegible] H. M. Sutanks
[illegible] Erwin Schumaker
E. W. Howell
[illegible] F. P. Carmichael
[illegible] C. E. Goffin
[illegible] C. H. Brown
[illegible] E. E. Askew
[illegible] H. C. Brown
[illegible] F. Adelhold
[illegible] P. Lumber Co
[illegible] R. S. Davis
[illegible] F. E. Jackson
[illegible] Collins & Walker mfr
[illegible] J. F. Barber
[illegible] A. O. Stephens
[illegible] Vacant
[illegible] A. A. Tanes
[illegible] J. T. Upchurch
[illegible] H. S. Berry
[illegible] John Collins
[illegible] Nelson Jarrion
[illegible] C. A. Bebb
[illegible] M. W. Lyons

WASHINGTON AV W (E. P.) from [illegible] Main w to limits

[illegible] J. F. Bell
[illegible] H. H. Estes
[illegible] W. W. Hines
[illegible] E. L. McMahon
[illegible] H. D. Claffin
[illegible] J. T. Spencer gro
[illegible] G. W. Holding
[illegible] J. T. Spotter
[illegible] S. F. Von Hadeln
[illegible] H. F. Bliss
[illegible] T. G. Linkous
[illegible] J. T. Rugsdale
[illegible] J. A. Waters
G. F. Pierce
[illegible] S. N. Thompson
[illegible] W. W. Wise
[illegible] Christian Church
[illegible] J. J. Morrison
[illegible] Mrs S. D. Shaw
[illegible] J. B. McConnell
[illegible] T. B. Alen
[illegible] B. A. White
[illegible] H. A. Howard
[illegible] J. W. Corley
[illegible] Mrs Mollie Gilpin
[illegible] Home School
[illegible] Mrs Pearl Collins
[illegible] Mrs Maggie Sewell
[illegible] W. E. Belton
[illegible] J. C. Bryant
[illegible] J. H. Arnold
[illegible] H. C. Lee
[illegible] E. G. Bailey
[illegible] H. D. Lee
[illegible] Claud Mills
[illegible] M. A. Dupree
[illegible] Mrs Minnie Cash
[illegible] R. C. Allen
[illegible] J. T. Gable
[illegible] J. B. Meriwether
[illegible] M. F. Hopkins
[illegible] Mrs Amanda Sewell
[illegible] Pearl Wyatt
[illegible] M. J. Sewell
[illegible] J. M. Barrow
[illegible] Hutcheson & Smith gen mdse
[illegible] W. L. Manning
[illegible] A. S. Nance
[illegible] A. D. Murphy
[illegible] M. A. Woodhall
Lee Crampton
[illegible] J. A. Stephens
[illegible] L. G. McConnell

WASHINGTON TERRACE (formerly part of Lovel) from [illegible] Pulliam e to Washington [illegible] e of Bass **paved** with macadam throughout

52 Washington Apts
Henry Bauer
J. T. Brown
J. L. Jacobs
A. P. Levy
H. R. Richberg
[illegible] Samuel Dunlap

Pulliam

[illegible] J. M. Calloway

82 Roosevelt Apts
[illegible] C. Loeb
P. R. Lipman
Mrs Sarah Kline
Richard Harwells
M. J. Goldstein
S. M. Prenkel
[illegible] S. A. Matthews
[illegible] C. L. Bowie
[illegible] Mrs Susie Griffin

Atlanta Milling Company

Manufacturers

Capitola and **Miss Dixie FLOUR**

Mountain Rock Meal

Distributors

Oats, Hay Mixed Feed Cotton Seed Products

PHONES:
Bell M. 1188
Atlanta 1189

THOMAS & THOMAS

Home Office Representatives

Group Insurance Dept.

Aetna Life Insurance Co.

1520-21 Healey Build'g
PHONE BELL
Ivy 8526

F. GRAHAM WILLIAMS BRICK CO.

INDIANA LIME STONE

Phone Bell Ivy 1733 CANDLER BUILDING

PLUMBING

Good Work
Right Prices

Belcher Heating & Plumbing Co., Inc.

24 S. Pryor St.

Phone Bell Main 2260

WALL PAPER
HIGH CLASS INTERIOR DECORATIONS
PHONE IVY 460
107 N. PRYOR ST. Opposite Candler Bldg.
FRIDDELL BROTHERS

WASHITA AV from 237 Fredo av s w to Highland av **sewerage** and **water** Euclid to Sinclair av
16 J P Vendergrast
29 B H Morris
31 L E Fribe
37 Mrs L A Wilder
45 C R Beach
49 C R G Martin
55 E L Nash
61 H N Asbury
71 E J Hudson
75 T S Reeves
Highland av
Sinclair av
95 J T de Jarnette
95 Mrs P O Hamrick
99 F H Woodler
H S Corry
102 G C Livingston
102 J L Conway
118 E B Walton
Copenhill av

WATER WORKS ROAD from Peachtree Road at Southern Ry crossing w (near Brookwood)

WATER WORKS STATION NO 1 located on Chattahoochee av at river take "Marietta" or "River line" street cars

WATER WORKS STATION NO 2 located on Hemphill av at Sou R R take "Hemphill av" cars

WATKINS from Hemphill av w to Howell Mill rd 1 n of Sou Ry

WAVERLY WAY from 748 DeKalb av to Poplar Circle Inman Park **paved** with macadam throughout **water** from Edgewood av to Lake av
1 J W Hutcheson
2 R F James
3 F L Bradford
5 H L Stanford
G Q Walton
8 H P Roberts
7 H F Barnett
9 G F Howard
10 W B Pulliam
14 J P Hamilrick
18 R V Church
19 Albert Pilm
21 H W Starke
Edgewood av
Euclid av
62 R W Woodruff
70 Harold Hirsch
88 Mrs Fannie Haas
90 Edwin Haas
96 C V Tupwiler
110 Mrs Ellen Brambell
112 W L Perry
116 F H Gardner
120 F J Graham
120 F C Skinner
148 C H Gower
150 A W Jones
Elizabeth
171 W P Ennis
172 **Waverly Apts**
H K Neer
J H Abnaki
H E Jessup
H R Rousas
S A Bockhammer
173 G Y Bush
174 J D Patillo
185 G W Andrews
200 W H Harris
201 E B Harris
H B Harris
212 T W Jenkins
218 Vacant
222 W T Dreger
226 Mark Bolling
Hurt ends
225 H W Anderson
231 D D Cagle
232 F C Carter
236 J D Rhodes
WEATHERBY from Kirkwood av n to Wylie 3 e of Eaton
2 Mrs Minnie White
3 J A Harness
11 J German
13 C E Ransom
19 C C Lee
20 D H Chore
28 J C Robertson
WEBSTER from 429 W Fair n to Beckwith 2 w of Cheatham **water** to Parsons
WEBSTER from Wylie s to Wood 1 w of Fair Sports av
WEACH from Gardner s to University av 4 w of McDaniel
WELDON PLACE from 181 E Baker s to Stech
WELLBORN from 243 Greensferry av s to West End av s w of Lee **sewerage** and **water** throughout
2 H B Earnest
3 Vacant
4 Vincent Simms
5 Vacant
6 Joseph Vallee
7 C M Creighton
9 C J Thomson Jr
11 Mrs Jerry Childress
12 Mrs Sarah Hook
13 Mrs Willie Burnette
West End av
14 Mrs Lucile Griffith
15 P I Phillips
17 G H Jackson
21 W W Kelly
22 W E Farwell
32 Jesse Hall
44 Thomas Arrington
46 Joseph Wolfberg
52 W H Stewart
56 O M Aycock
58 O M Aycock grc
WELLINGTON (Battle Hill) from Adamsville rd n to W Hunter 1 w of Inman **sewerage** from Harden to Greensferry av
32 P G Wofford
38 S G Mosley
98 A H Wimberly
[illegible] J W Manning
B S Hitchcock
98 J E Kreis
101 Wylie Wilson
122 S O Collins
127 M D Glover
L J Nolan
130 R J Warkins
131 E H Norwood
134 Mole Davis
135 H G Andrews
142 W W Cole
Mrs J E Armstrong
147 R J Beall
H S Elders
Greensferry av
163 Wm Work
163 G W Ryan
173 O F Tucker
174 S A Gardner
L K Kinney
177 J Winecoff
183 H C Pyron
184 O J Davenport
185 Vacant
189 R W Chenault
192 J E Allen
193 R E Stanford
196 A S Robeson
197 E P Hornsby
200 A D Hornsby
201 J G Hill
204 W A Deloe
207 Matt Johnston
208 J P Boomer
212 G C Pain
W M Gann
215 H A Bishop
219 H C Jackson
222 Mrs Dora Bishop
Mrs C B Spell
224 J S Donaldson
240 J G Pittman
WELLMAN AV from Hilliard s to Boulevard 1 n of Highland av
WELLS from 63 S McDaniel w to 3 Glenn 2 s of Whitehall **paved** with macadam from Sou Ry to Stewart av **sewerage** from Holland to Carlton **water** from Humphries to Carlton av
1 Lora Chamnee (c)
3 Walter Smith
5 Howard Milam (c)
7 S H Hunt
11 Charles Pettway
14 Wm Kennedy (c)
15 Frank Garner
16 Marietta Mitchell (c)
19 Jewline Hinderman
19 H J Thompson
21 S D Garner
Robbins
44 Vacant
45 W D Byrd (c)
49 Annie Sims (c)
51 Nora Evans (c)
53 Lula Scott
53 Horace Thompson (c)
54 Carine Gulps
55 Emery Hickman (c)
56 Ethel Ballard (c)
58 Vacant
60 Gelette Cohen
62 R L Ashell Jr grc
Humphries
69 Emma Gibson (c)
70 Gertrude Greer (c)
71 F D Sinkfield
72 Vacant
73 Vacant
74 Vacant
76 Lula West (c)
96 Swift & Co Refinery
Hollins
Sou Ry
100 All Wooles Mills
101 Sou Tile & Stove Co
109 W R Gibby
111 Edwin Hill
113 W P Rogers
115 R L Lawson
116 Mrs N R Hozey
Grosslyer
117 Mrs Janie Holt
119 L J Murphy
Stewart av
123 Vacant
124 Stephen Crow
126 Atl Portrait Co

BICKERSTAFF, RICHARDS & CO.
108 Hurt Bldg.
General Insurance
Fire, Liability
Automobile
Accident, Health
Plate Glass
Burglary
STRONG COMPANIES
BEST SERVICE
PHONES
Bell Ivy 2767
Atlanta 4223

Home of Nettleton & Howard & Foster Shoes
Daniel Bros. Co. 45 - 47 - 49 Peachtree Street

S. A. WILLIAMS LUMBER CO.

GOOD LUMBER And Anything That Can Be Made From It

Office and Mill 254 ELLIOTT St. BOTH PHONES 328

[illegible] M C Smith
[illegible] Vacant
[illegible] Vacant
[illegible] Mrs Zane Wallmirs
[illegible] H A Mitchell

FULTON PLACE from 212 Fort w one-half block l n of Harris

WESLEY ALLEY from 345 Luckie s to 18 Orme

WESLEY AV from Harlee n to Foote 1 e of Mayson av

WESLEY AV located in Peachtree Heights Park

WEST (Cook's District) from 54 Oliver w to Lindsey 1 n of Kennedy

WEST ALLEY from Orme w bet W Cain and Harris

WEST AV from 808 Ga n to University 2 w of Ryan

35 G J Herbert (c)
[illegible] Henry Lyons (c)
[illegible] Charles Kimball
[illegible] D A Pittman
[illegible] H C Burrell
[illegible] J F Doughty
[illegible] Chapmer Freeland
[illegible] Herbert Oatman
[illegible] Oscar Adams
[illegible] Mrs Susan Morgan
[illegible] Vacant

WEST AV (O C) changed to Sparks

WEST BOULEVARD DR located in Kirkwood

WEST DELTA PLACE from Ga R R n to 635 Edgewood av 1 e of Waddell

WEST END AV from 34 Lee w of 33 Abbr 2 n of Park **paved** with macadam **sewerage** and **water** throughout

3 J A Fulton
5 Mrs J Richardson
6 W G Standridge
S A D Lock
12 W M Jennings
W H Brady
16 J W Bell
18 M B Bagwell
P W Bagan
20 L P Marquard
21 J D Newbanks
24 Mrs M M King
25 E C Schneider
27 Church of Christ
28 H A Bricken

Welborn ends

37 W P Lotolaos
39 Dr M H Yarn
41 Dr J H Neal
J H Wingate

Hoyt ends

45 J C Davis
47 George Akans
51 Charles Brooks
53 Jessie L Harden
55 A J Morton
57 S H Hamlet
59 J L Freck
61 Home for Old Women
64 Mrs S G Groves
70 W D Alexander
76 D C Alexander
78 W P Simpson
80 E W Williams
82 E L Bryant

WEST END HEIGHTS western end of West End av bet Lawton and Hillcrest

WEST END PARK at junction of Adamsville and Oakdale av

WEST END PLACE from 232 Gordon n to Lucile 1 w of Lawton **paved** with short **sewerage** throughout

12 W C Meredith
23 Mrs M A Cairns
25 Mrs Annie Williamson
27 V L Watts
31 J S Beardsley
35 A H Kennedy
39 W B Lassiter
43 H C Hobart
Michael Henry
54 T G Sanders
57 A E Attwell

Egleston ends

40 A E Cundy
41 J P Ryan
45 W L Gunn
46 F S Wallace
49 Mrs Ella Smith
51 Mrs Nora Pressly
54 W C Raper

WEST LAKE AV (B H) from W Hunter rd to Simpson 1 w of Anderson av

44 Homer Young (c)
46 Mamie Sewell (c)
48 Jess Cabb (c)
52 E W Brooks
64 O O Smith
68 Vacant
76 W W Smith
94 Mrs Ellen Robinson
98 T W Dillard
J B Burton
102 John Pearson
106 Wm Jacobs
108 E P Seatell
109 Wm Lindley
114 Vacant
121 T C Courney
122 J H Stewart

WEST ONTARIO AV Westwood Park (near West View)

WEST PEACHTREE from 238 Peachtree n to 1210 Peachtree 1 w of Peachtree **paved** with granite blocks Peachtree to 6th macadam 6th to Peachtree **sewerage** from Peachtree to Pine Linden av to North av Third to Fifth and Peachtree Place to 4th **water** from Baker to 13th

32-6 Quick Tire Service
A Howe Rubber Co
40 Electric Storage Battery Co
Exide Battery Depots
47 Vesta Elec & Sup Co
54-13 **Kelley Apts**
Carlton Brooks
H E Jackson
J J Kelley
Wm Folks
Mrs Elizabeth Hale
Rev J W Ham
[illegible] W T Lamar (c) pent
[illegible] A F Caldwell
H F Bowles
F J Barringer
J F Smith
W G Long
J McKeon
W W Scott

Scott begins

[illegible] Mrs Leslie Green
John Green
Miss Sarah Caldwell
Theodore Mosaing
[illegible] Mrs E M Weaver
R E Lipham
[illegible] Mrs J T Adair
[illegible] Mrs Allie Pledge

Simpson begins

[illegible] Mrs J A Finley
Mrs Helen Torres
[illegible] J W Bedford
[illegible] Ollie Edwards
[illegible] J E David
W C Stubbs
[illegible] D J Johnson
[illegible] Mrs Gracia Wheeler
[illegible] J H Mell
[illegible] Mrs T G Hoffman

W Peachtree Pl begins

[illegible] Vacant
[illegible] Vacant
[illegible] S P Kimbin
[illegible] K A Brooks & Co 8r
[illegible] W J Foster grs
[illegible] E G Burns
[illegible] Atlan Bros contr
[illegible] W O Flanagan
G C Moore
J D Bohanan

Alexander begins

[illegible] Michael Hobe
O L Miller
[illegible] Vacant
[illegible] Vacant
[illegible] C P Holtzendorff
[illegible] W J Turner
Mrs M P Gray
[illegible] J H Stanley
[illegible] J E Haley
[illegible] Vacant
[illegible] Hall Brown
L E Kennedy
F Penchel

Mills

[illegible] **Victoria Apts**
A W Jones
H L Folsom
Mrs M B Stanley
V M Cooper
Mrs F Newcomber

[illegible] **Jefferson Apts**
C H Nelson
Dr C J Bibbs
H G Bell
P M Collier
Mrs E Walsh
Mrs S S Thomas
[illegible] Mrs C E Duncan
[illegible] Rich Cordon
C H Sanford
[illegible] Abe Bradbury
[illegible] **Griffin Apts**
K B Entrekin
L H Settinger
J W Yarnell
S E Owen
M G Clements
L M Pearson
Mrs N I Betts
A M Savage
Lucile McCowen
[illegible] Vacant
[illegible] Vacant
[illegible] Vacant
[illegible] W J Blanton

Porter Pl

[illegible] Vacant
[illegible] Mrs E L Harrison

Parker begins

[illegible] Vacant
[illegible] W H Newman
[illegible] H A Owen
[illegible] C S Cullen
[illegible] F E Schwartz

Austin Bros.

BRIDGE BUILDERS

DEALERS IN

Structural Steel

Road Machinery

Steel Convict Cages

156 Greenwood Avenue

ATLANTA

Bell Phone Hemlock 940

DRY CLEANING

Quickest and Best Service

We do your work the way you want it and return it when you want it. We specialize clothes, because we have the experts and facilities.

French Dry Cleaning Co.

JOSEPH MAY & SONS

Bell Phones Ivy 876, 877, 3570

Atlanta Phone 4244

165 Peachtree Street

DYEING

Everything Man Wears

Daniel Bros. Co. 45 - 47 - 49 Peachtree Street

Dowman-Dozier Mfg. Co.
596 MURPHY AVENUE
The Largest Sheet Metal Works in Atlanta
—
Cornices
Skylights
Ventilators
Metal Windows and Doors
—
PHONE
West 104-105

Thos. C. Dunlap & Co.
Consulting Accountants
Special Examinations Systems
Reorganizations
Income Tax Returns Compiled
511 Hurt Bldg.
PHONE
IVY 2415

BESSIE ANDERSON PUBLIC STENOGRAPHER
MULTIGRAPHING
Phone M. 4980 825 Atlanta National Bank Bldg

W PEACHTREE—Cont'd
119 J M Jarman
Y J Montgomery
121 Mrs L E Ripy
122 L W Rogers Co gro
Hunnicutt begins
123 C L McDonald
124 Erwin Mueller
Grant Pl begins
125 Phil Stoe Battery Co
126 **The Corinthian**
M A Mobley
Alice Brown
J C Bowie
W H Timmis
C H Jenkins
A S Marshall
Emma Glascock
A W Dollingfield
M L Hopper
Mrs P T Hill
Fermand Nicolosi
R D Gaughey
W K Newport
E H Clark
G M Meyer
O T Bishop
C B Richards
Benj Jacobovitz
Abraham Asker
J T Thompson
B J Miller
Elmer Wallrip
128 D J Ligon
Grant Pl ends
129 Mrs E Van Tassel
130 L B Hagner
131 T J Ripley
132 Edward White Jr
133 E H Taylor
E Pine
134 J B Scarborough
W K McDonald
H M Speer
136 Mrs A M Parish
138 R C Greenberry
139 P H Calhoun
T D Heard
140 J Z Lawsing
142 Miss L M Eaton
144 J M Farnsworth
146 H B Boyd
162 Mrs Mary Helmken
163 J C Haldane
167 Mrs Nellie Hightower
Baltimore Pl begins
176 Mrs Mary Gholston
177 S C Calloway
Howard begins
183 Mrs Mary Johnston
188 P H Thompson
190 J H Hines
191 McFarland's Pharm
193 Vacant
196 P E Brownell
197 W R Lightfoot
198 C A Riedell
200 F J Williams
207 Mrs Ellen Buck
208-10 **Byron Apts**
Philip Cook
Edward Mesluito
Mrs Dora Stokers
Mrs S E Wingfield
J S Pope
T W Lane
Mrs T Z Guynn
W J Neville
C Y Smith
W H Bell
W P Hammonds
S C Candler
S D Bauer
J H Stiff
C H Lewis
P E Jamison

208-10 E V Ball
H H Turney
S S Bessinger
Linden av
217-19 Davis-Fisher's San Nurses Home
221 J W Scott
222 W R Roberts
223 J M Dunner
225 D G Stanaland
226 Rosa Jones
227 Rev H J Mikell
Mrs C F Reynolds
231 Mrs Ruth Slicker
232 S W Allen
233 F H Peck
237 J A Moore
239 Mrs J L Jones
241 Mrs Annie Dutch
242 P H Adams
245 Mrs Alice Pickard
H S Cave
247 **Avalon Apts**
I L James drugs
J A Alexander
J W Green
C W Underdonk
E D Farris
C S Crespo
Mrs M E Brooks
Bessie Weaver
Marjorie Johnson
A C Pritchard
Mrs G L Flood
Augustus Pope
Mrs Olin Bratton
J S Field
Mrs L W Fisher
W O Martin
G W Keeling
E F Jewel
A M Colwell
North av
250 All Saints Epis Ch
Alf Sakals Kinderath
C F Elkins
252 H L Collier
255 Phi Delta Theta
261 F M Stewart
262 Mrs J McK Hough
267 Mrs C J DeWeese
270 Howard Barber
276 Galveston Memo Parish Hall
277 J B Campbell
Ernest Fynn
278 N C Miller
Kimball
282 Jacob Sloane
288 Sigma Alpha Epsilon
300 Fannie Cox
Mary Trammell
301 Unitarian Church
303 J E Wirick
305 S C Prim
308 H C Wasnaff
309 F D Hurt
309 Mrs S M Heaps
310 Mrs S R Jeter
311 B M Woolley
312 J F Johns
316 C B Merritt
320 Addison Meupas
Third
322 Mrs J M Yeates
324 Mrs Juanita Major
M A Stovall
327 Edward Van Winkle
330 R D Hynes
332 P W Cole
334 C A Cowles
337 Mrs M McKinney
338 R M McFarland
340 A D Greenfield
341 C J Aaron
342 S J Elder

343 Vacant
345 Geo Westmoreland
350 Mrs S D Rogers
351 T J Day
352 Mrs Catherine Park
Fou
356 J H Robinson
359 T F Hogan
360 Wm C Warren
365 R C Reis
366 G T Dodd
368 Mrs H O Thomas
369 R W Davis
371 J T Wright
377 S H Chalmers
378 H L Schlesinger
379 T M Armstrong
382 C V LeCraw
385 Philip Head
E Fifth beg
386 P P Rice
387 Mrs A H Campbell
404 Hugh Richardson
420 Mrs J Y Inman
Sixth beg
428 Mrs C R Stewart
Dr H L Battey
440 R K Bamber
442 F S Hall
442a Mrs M B King
445 J E Miller
449 T H Williams
452 T J Wesley
454 W C Harwell
501 Mrs E W Bates
504 J M Heinz
507 Mrs M E Johnson
508 C N Wiley
512 R S Melone
518 Mrs K W Smith 1d
524 J E Toole
524 W H Toole
528 Vacant
529 W C Harper
Peachtree
539 Dr J F Kennedy
542 Mrs P G McPhail
544 Dr J R Garner Jr
545 O J Bola
547 Lee Asheraft
551 J R Potter
555 A C Newell
559 Mrs L E Wesley
Tw
564 J W Moore
568 W D Foote
565 W L Kemp
568 George Hillyer
571 M W Reid
575 Owens Johnson
579 Mrs E M Williams
582 W H Burt
585 J T Barnett
587 W S Rogers
590 Mrs F L Hutchins
594 J H Barber
598 Mrs C S Sawyer
A L Sawyer
602 B F Burdett
Eleven
605 Mrs Lona Murray
608 Claude Showmake
609 W J Gouin
615 Vacant
619 Mrs M G Dellinger
620 Mrs Bessie Turner
622 E L Tatum
624 A B Caley
Mrs S L Shute
A H Tayne
627 Rev H J Mikell
630 Mrs Mamie Lamkin
631 A W Little
634 Mrs A S Igar
637 J E Hodge
Twelf

SIGNS
Store Front Signs, Office and Window Lettering, Card and Muslin Signs
Carved Wood and Electric Signs
MASSENGALE BULLETIN SYSTEM
Phone Ivy 488
66 EDGEWOOD AVENUE

BELLE ISLE Service Garage

ROAD SERVICE
OPEN ALL NIGHT

TAXICABS

THIRD AND PEACHTREE STS.
Bell Phones Ivy 298 and 2557

[illegible] Meredith Dallas
[illegible] J W Mangham
[illegible] M L Brittain
[illegible] W T Perkerson
[illegible] L B Rhodes
Dr J B Paid Jr
[illegible] Mrs F S Stewart
[illegible] H A Sheridan
[illegible] J C Collins
[illegible] A M Lucas
[illegible] J J Calhoun

Thirteenth

[illegible] John Evans
[illegible] H L Hughes
[illegible] J N Burchhardt

Fourteenth

[illegible] J R Whelchel
[illegible] W J Church gro
[illegible] J H Barrett Gro Co
[illegible] C L Smith
[illegible] J M Barrett
[illegible] L L Turner
[illegible] Mrs M K Chewning
[illegible] C A Weber
[illegible] Engine Co 14
[illegible] J W Pitts
[illegible] G H Morrow
[illegible] C G Tuggle

Fifteenth ends

[illegible] J A Branch
[illegible] Mrs Emily Hawkes
[illegible] H A Maier
[illegible] Mrs Alice Calhoun
H F Stearnes Jr
[illegible] S J Fuller
[illegible] W H White
[illegible] W J Davis
[illegible] J H Wilensky
[illegible] Mrs M K Campbell
[illegible] Mrs L L Freeman
[illegible] J W Fielder
[illegible] Vacant
[illegible] A F Cain
[illegible] E E Steinheimer
[illegible] J W Robinson
[illegible] S S Raine
[illegible] W H C Rose
[illegible] Mrs L D Yopp
T L Wolfe
[illegible] F H Harwell

Sixteenth

[illegible] H M Miller
[illegible] Mrs J G Tomlinson
[illegible] S S Dudley
[illegible] E D Willingham
[illegible] Michael Hudson
[illegible] J G Wilson
[illegible] C S Wills
[illegible] C T Baker
Irvin Chapell
[illegible] David Goldin
[illegible] G B Allen
[illegible] Thomas Weaver

Seventeenth

Lockerly Way ends

[illegible] C L Dean
[illegible] Mrs M F Weighs
[illegible] W H Westmoreland
[illegible] C M Marshall
[illegible] Mrs V B Wickham
[illegible] L E Chalmer

Eighteenth

[illegible] E M Jones
[illegible] James Sharp

Peachtree

[illegible] Vacant
[illegible] **Russell Apts**
Mrs Kathro Mackey
Ellis Barnett
W M Morris
M M Thompson
Mary Reynolds
Aubrey Milam
H H Hixson
R A Parker
F L Teagle
Palmer Blackburn
J A Hickey
H A Roberts
H J Bruce
M W Nichols
E H Geisler
C C Lynd
C E Sanger
L P Kinsey Jr
[illegible] J J Simpson
[illegible] O H Duckett
[illegible] L E Allen
[illegible] F W Coleman
[illegible] Mrs G A Hitch
[illegible] **The Rutledge**
W H Hudson
J C Curtis
Ernest Clayton
J L Walling
C W Brooks Jr
F C Eastman Jr
A F Pratt
J W Carter
W W Alexander
E W DeLangton
A M Reid
J L McKoin
J H Spillane
[illegible] Mrs Nora Clarke

Eighteenth

[illegible] J R Clarke
[illegible] M M Jackson
[illegible] C A Carroll
Odessa Dougherty
[illegible] M L Lively

WEST PEACHTREE PL from 11 West Peachtree w to same 1 n of dimpson **paved** with granite blocks from West Peachtree to Williams **water** from West Peachtree to McAfee

9 Mrs Clara German
11 Mrs F B Carter
12 Mrs M V Kisely
16 Miss Emma McDaniel
20 Mrs E F Hodgett

Scott

21 Mrs L G Green
25 D F Stevenson
28 J H Vickers
31 Mrs M I O'Brian
32 Mrs Clara Kaoetzer
34 Ernest Steel
Mrs Emma Cairns
Mrs A J Butler

Spring

26 W A Wells
W C Blandford
Mrs M B Delmar
J K Levie
37 J B McCord
39 H L McAlis
J E Swann
40 Mrs H R Moore
Mrs Clara White
41 Mrs W C Henderson
42 W W W Rogers
45 Mrs Louise Hoke
46 Mrs T A Hoffman
48 J H Rogers
49 J B Osburn
51 W F Hanley
52-54 **Lawrence Apts**
J T Turner
J L Turner
E K Knorr
W C Turner
T G Sumner
R L Christenberry
Henry Berg
Tino Dennis
F A Taylor
55 Mrs Bertha Shepherd
H H Shirl
58 Mrs C S Slade
J A Brown
59 Mrs Belle Sermons
60 R L Pylant
C C Kinnebrew
65 Mrs H P Learmont
C H Gess
66 F R Hightower

Williams

70 J C Turner
74 H H Williams
82 H L Tamaferro
85 W J Simmons
85 Vacant
87 C H Dehne
89 F W Frey
91 H A Mots
92 H S Graham
94 W A Greene
95 L D Mann
98 E G Wilson
W G Stackhouse
99 Mrs R W Spencer
100 J R G Roberts

WESTERN from Oliver R to Ashby 1 n of Jett

WESTERN AV from 28 Gray w to Chestnut 1 n of Jones at **water** and court from Gray to Lambert **sewerage** from Vine to Edwards

7 Vacant
9 Mrs M C Hanna
10 J W Helms
11 J A Copman
11a G G Cornwell
14 R M Maslet
15 S H Allen
16 G L Pace
17 Mrs S A Roberson
21 E S Hillsbrand Sty

Davis

22 H K Shirley
27 D H Acree
29 J M Hollman

Edwards

41 J E Garst
50 A M Cagle
54 Mrs D M Watts
58 R D Pickens
60 J C Allen
62 D W Chandler

A B & A Ry

Lambert

[illegible] C P Ross
[illegible] R J Crouch
[illegible] N E Lyons
[illegible] D F Martin

Walnut

[illegible] J B Dean
102 Vacant

Vine

WESTERN HEIGHTS on River car line

WESTMINSTER DRIVE from Peachtree Circle e to Piedmont at Ashby Park

[illegible] G C Speir
[illegible] J F Glenn
[illegible] S L Morris
[illegible] Gordon Burnell
[illegible] G W Arnold
[illegible] W L Randall
[illegible] Vacant
[illegible] F G Shaver
[illegible] G C Jones
[illegible] Earnestine Freeman
[illegible] T V Oswald
[illegible] H F Rogers
[illegible] Fara Nagle
[illegible] W T Bridges
[illegible] T E Tully
[illegible] C F Betts
[illegible] W H Gibby
[illegible] E H Crane
[illegible] R M Wiles

THE BARRETT CO.

Tarvia

Roofing and Paving Materials

Coal Tar, Creosote Oil, Pitch, Paints, Roofings

Office and Warehouse 98 Magnolia Street

TELEPHONE Main 2144

ATLANTA Rubber Stamp & Stencil Works

Manufacturers of

Stencils Seals Rubber Stamps and Badges

DEALERS IN OFFICE SUPPLIES, SIGNS, STREET NUMBERS ETC.

[illegible] Luckie St. and 350 Edgewood Ave.

BELL PHONES Ivy 513 Ivy 3513-J

THE "FAVORITE" STORE

BELL PHONE IVY 1339

32 DECATUR STREET

EARL E. DUNAWAY, Manager

Complete Home Furnishers

"FAVORITE" STOVES AND RANGES

$5.00 for your old Stove or Range on the purchase of a new one.

FORD
Plumbing
and
Heating
Co.

NO JOB
TOO BIG
NOR TOO
SMALL

13 S. Broad St.

BOTH PHONES
Main 206

McElroy
Artificial
Limb Co.

Makes the
Limb that
is Nearest
to Nature

66 1-2 West
Mitchell St.

Bell Phone
MAIN 3348

Barclay & Brandon Co.
FUNERAL DIRECTORS
246 IVY STREET
Phone: Bell Ivy 112-113 Atlanta 788
G. H. BRANDON, President R. M. BRANDON, V-Pres.

WESTMINSTER D—Con'td
161 W A Hollingsworth
164 Graves Heidt
170 Calvin Mulverton
171 Mrs I H Jenkson
172 S K Stone
175 John Gilmore
176 A E McClure
177 C H Sheldon
179 F E Kennett
183 **Westminster Apts**
W M Cowan
G W Oliver
G W Rosenberger
O B Sijaw
188 W L Nixon
Park Lane
207 J K McDonald
208 Howard Ree
213 Mrs L G Gennell
240 J D Greene
244 R D Walden
WESTWOOD AV from 269 Cascade av 1 s of Gordon **paved** with macadam from Cascade av to Ontario av
3 H P Whildon
4 Vacant
5 W A Moreland
15 W C Davis
25 Dr R E L Tolbert
31 Frederick McBrain
36 C C Peters
37 L A Beiler
39 F J Zimmerman
Mrs M J Kohanka
44 L E Williams
46 W K Brenner
47 J A Levy
48 J C Williams
Willard
52 W F Hancock
56 Roy Donehoo
60 W L McCalley Jr
63 G P Freeman
65 H A Burnett
67 H O Turner
69 Mrs E T Converse
68 F A Springer
Ontario av rear
97 L B Thompson
122 Edward Matthews
124 D A Carson
WESTWOOD PARK at Junction of Adamsville and Sandytown roads
WEYMAN AV from 690 Washington s to 637 Capitol av 1 n of McDonough **sewerage** Capitol av to Ridge av
2 Dock Tigg
4 T D Fair
Ridge av
31 G A Wilson
35 H V Bassette
36 M W Williams
39 W M Bradford
40 H D Richardson
Crew
26 E J Bradford
27 C H Talley
28 J W Rainwater
32 D C Bradford
34 Vacant
36 W L Coster
37 Mrs S C Cunningham
WHATLEY Lakewood Hts on Lakewood car line
WHEELER (also known as Garrett) from W & A R R w to Ashby 1 s of A B & A R R
29 Joseph Watts
31 Annie Boyles
Julian
36 Charles Sweat
38 Moses Pitts
44 Jas C Robinson
46 E L Rutledge
48 T W Bingham
Echo
52 Lizzie Anderson
Griffin
56 L C Harper
56 J L Hightower
Chestnut
58 F F Flynn
George Wright
English av
105 Vacant
Franklin
133 George Parker
138 Wm Thomas
141 G C Awtry
142 J W Hurste
146 J T New
153 W P Reynolds
162 George Morgan
152 W O Dewberry
Oliver
156 J W Pugh
WHIPPLE AV STA on Hapeville car line
WHITAKER (Bellwood) from 260 Bellwood av s to Pelham 1 w of English av
220 Odie Walker
221 Mrs Carrie Elliott
224 Mrs Mary Farmer
226 Edward Thomas
228 Thomas Holland
240 W D Wade
242 David Williams
244 W O Hubbard
246 E K Brooks
248 Samuel Clower
250 R E Clay
252 A E Burnett
257 Wm Elliott
258 Monroe Dennis
260 Mrs Julia Freeman
WHITAKER ROW (Oakland City) from Oak s to limits 1 w of Lee
WHITE from 267 Lee w to L & N R R to s of Ogletorpe av **sewerage** from Lee to Analia **water** from Lee to Ashby
12 J A Merrow
16 J H G Hilley
F E Arnell
17 J H McLarty
K M Grogan
20 J A McCoy
21 M I Jones
22 W S Henson
26 J Q McMullan
G T Melvin
27 J E Reynolds
29 G T Johnson
30 H H Brantly
32 H F Beck
G C Barrow
33 J W Ivy
A A Scloff
34 Mrs S E Wilson
A R King
35 W D Karlen
I F Sparlin
37 C J Barrett
I L Hayes
38 A D King
Ernest Lunsford
40 L E Wheeler
42 Mrs Lulu Reynolds
H C Wells
43 B F Abland
47 Mrs Georgia Backus
J P Backus
55 J T Williams
62 Carl Burkhart
66 A C Belcher
Regan Hill
67 J A Kirkcaldie
68 J H Clark
71 A H Roberts
72 G L Trentham
H B Moore
75 W C Brittingham
76 H E Massmon
77 J R Eaton
80 Mrs Dora Starr
82 J T Goodrum
85 R L Gaissert
WHITE OAK AV (O C) from McPherson av s to Fulton Boulevard **sewerage** Lee to Perkins
19 C M Tucker
20 Frank Standard
21 E J Hartin
W B Tidwell
22 Annie Carr (c)
24 C E Davis
S J Bomar
F M White
25 A H Bell
M W Mason
30 G P Bomar
31 J H Hollman
Sidney Brain
32 G E Keys
A L Phillips
33 A H Brandhorst
34 N B Darley
35 B F Bradberry
36 W H Bell
65 C F Coffee
71 Gerald Hayes
WHITE'S ALLEY Oakland City from Lee w to limits
WHITE'S ALLEY from Chapel s to Dover 1 w of Hayes
WHITEFOORD AV (Edgewood) from De Kalb av n to Euclid a **water** DeKalb av to Scott **sewerage** DeKalb to Hooper macadam De Kalb to Allen
1 John Kirkpatrick
18 J A Hall
20 O B McMichael
21 W A Hartin
23 C E Brusler
24 G T Duffee
25 G W Ackerman
28 Vacant
31 G R W Robertson
32 C D Adams
33 J M B Goode
35 Annie Ransom (c)
39 H A Warner
40 Mrs A C Tutwiler
Ivern
41 C T Brown
43 Mrs M F Shipper
45 J F Adams
56 Mrs M R Denning
64 D A Hill
65 A W Hill
66 J T Brown
67 J H Whittaker
71 Mrs M S Montgomery
72 J E McKinnon
75 J H Beckham
S J Burrell
81 C H Hill
82 I P Davis
McLendon
84 J C Hudson
85 Mrs Ella Woodliff
89 J O McKnight
Hodge Regis

American Audit Co.
Home Office:
140 Broadway, New York City
Atlanta Branch:
1013-1017 Fourth National Bank Bldg.
C. B. BIDWELL, C.P.A., Resident Vice-President
BELL PHONE IVY 869

BAYLIS OFFICE EQUIPMENT CO.

COMMERCIAL STATIONERY — **OFFICE FURNITURE**

1 South Broad St. — **Bell Phone Main 240**

02 R B Akin
03 T H Terry
04 L E Thomas
05 N L Stokes
06 J L McKnight
07 J I Christian
08 J M Baughn
[illegible] W A Dimondstein
[illegible] E L Garner
[illegible] E E Rollins
W O Roberts
[illegible] E S Tolson
[illegible] J G Pratt
Miller av begins
123 G W Grant
124 R F McCormack
125 J S Hornsby
Mrs G A DeVis
126 J N Wooley
127 Vacant
128 S T Womack
129 H H Martin
130 Mrs M C Marshall
132 E A Morgan
133 A N M Baldwin
134 C W Smith
Marion ends
135 Vacant
136 A C Nessling
137 A I Moore
138 W O Stringer
Hooper begins
139 Jno Gorrie Jr
140 Alois Mohs
141 C Y Stone
E North av
Clifton
Euclid

WHITEFOORD AV S (Edgewood) from 55 La France south to E Fair
15 W T Webb
16 Marshall Rewis
18 M D Ruff
19 W M Gill
Harder
[illegible] J C Broadnax
[illegible] W L Carter
Boulevard DeKalb begins
DuPont av begins
[illegible] L P Thomas
Wylie
[illegible] J T Hunt
[illegible] G W Ross
Meridian
[illegible] Franklin Jones
[illegible] Sanders Stifler
[illegible] T A Maxwell
[illegible] W O Mathews
Lewis begins
[illegible] G M Maxwell gro
G W Bramlett
[illegible] Vacant
[illegible] Mrs R E Fresham
Vaughn begins
[illegible] D E Freeman
[illegible] Wade Davis
[illegible] Vacant
E Fair

WHITEHALL from W & A R R tracks at 1 Wall sw to Stelton av forming e and w dividing line of cross-town streets **paved** with asphalt from Peachtree to C of Ga Ry macadam from C of Ga Ry to Gordon **sewerage** and **water** from Peachtree to Gordon
1 Eisemann's clothing
2 Jno Schorr jwlr
Gunter-Greenberg Drug Co
3-5-7 Geo Muse Clo Co
C H Foster barber
4 Hanover Shoe Store
6 The Boys Shop
8½ Central Bank Block Assn
C W Crankshaw Co jwlrs
9 Regal Shoe Co
10 Silvers & Woods mfg jwlrs
9 S H Kress & Co 5 and 10 cent store
10 E J Parkerson Co clo
11 **McClure Bldg**
Burts Shoe Syndicate
Sox Shortstad & Pen Univ
12 B Vacant
4th B Ewing Bros jwlrs supplies
5th E McClure Realty & Investment Co
A H Caldwell pub
F E Hoss map pub
12 R A Cord tailor
13-17 F W Woolworth Co 5c and 10c store
14 A K Hawkes Co optician
19-22 **Atlanta Natl Bank Bldg**
Atlanta Natl Bank
LOBBY
Postal Tel-Cable Co
Atl Credit Assn
F A George
H F McDaffie assistant
ROOMS
201-14 F & G Adair real est
203 Adair & Weinmeister bldrs
210 Atl Banking & Savings Co
217 Wm S Ansley real est
J B Hightower real est
218-19 A J & H F West real est
A H Brandhorst broker
R A Bailey acct
220-21 J E Warren lawyer
J A & J M Noyes lawyers
222 Forrest & Geo Adair real est
301-04 F L Eskridge phys
E G Richardson phys
305-07 B E Bragg osteopath
308 Guarantee Loan Co
312 L J Hill
L J Hill Jr architect
313 Eiseman & Weil Inv Co
314-16 M K Jenkins phys
L P Baker phys
J H Powell phys
317 R Allen & Co jwlrs
318 Vacant
319-21 W B Jones phys
322 H M Patty lawyer
324 Albert Kemper lawyer
T E Scott lawyer
C C Hornbuckle lawyer
401-04 W T Hivings phys
F C Hivings phys
406 Frick Co ice machy
407-413 G C Mizell phys
G C Hughley phys
R F Wilson phys
414 J G Mizell dentist
416 Douglas & Douglas lawyers
418-23 W W Vinesaka lawyer
J W Crenshaw lawyer
422 W E McCalla fertilizers
M C Kolb-k cir engr
423 Felix Camp lawyer
424 Vacant
425 J C Clarke lawyer
J E Carpenter real est
501-03 J E Davis phys
C G McKay phys
G C Ward dentist
504-07 Marion Hobson phys
H M Major phys
508 C N Davis real est
G C Drummond
509-511 E N Stone phys
M G Chaney dentist
512-8 L Rivers dentist
513-14 Vacant
515-16 F J White dentist
517-18 W C Rotenson phys
519-522 Russell Hollbrook & Cortett lawyers
523-24 C C Smith lawyer
525 M P Moore archt
601 J C Mellichamp jwlr
602-05 C G Gilmore phys
C A Rhodes phys
608-10 Wm E Campbell oculist
611 H H Durand real est
612-13 N J Grimard phys
H H Shultz phys
614 Vacant
615 W A Jones lawyer
616 C E Wilson dentist
617-18 W C Warren phys
619-20 Jno Geier tailor
621 Atl Credit Assn
622-23 Richd Barsley dentist
624 Atl Natl Bank Bldg (Supp Office)
647 R P Clower ins
701-2 W L Gilbert phys
W E Barber phys
704-05 Clyde L Charleston Fast Frt Line
706 R C Schneider watch repr
707 Modern Woodmen of Am
708 Westmoreland, Anderson & Smith lawyers
712 Fruit Dispatch Co
714-16 Capital Dental Lab
716 C B Pender Co broker
717-18 J C White phys
W A Arnold phys
719-21 T D Longino phys
E H Greene phys
J J Martin phys
722 H N Barrien Jr investigator
J L Burgess acct
723 A B Fox mfr agt
M M Moses mfr agt
724 Ware & Harper real est
801-02 D B Smith dentist
803-04 J D Sommerfield phys
805-07 Robin Adair Realtors
811-16 R R Kathol Jr optician
J K Childs oculist
817 The Crolicors Assn

TAXI CABS

CALL

PHONE IVY 322, 1548 and 3436

TOURING CARS LIMOUSINES

EXCELSIOR AUTO CO.

Incorporated

J. W. ENGERLUFF, Pres.
F. Hill, Manager

12 Luckie St.

J. A. FISCHER

Contractor and Builder

"I BUILD good houses"

1516 Healey Bldg.

PHONE IVY 578

AUTO SUPPLIES

Klaxon Service Station

ALEXANDER-SEEWALD CO.

35 North Pryor — Phone Ivy 3650-3651

PIANOS

STEINWAY
KNABE
FISCHER
AND OTHERS

PIANOLA
PLAYER PIANOS

SHEET MUSIC
UKULELES
MANDOLINS
GUITARS
VIOLINS
BANJOS, ETC.

PHILLIPS AND CREW PIANO CO.

82 N. PRYOR ST.
PHONE IVY 852

COURSEY & MUNN
DRUGGISTS
29 Marietta St.
Cor. Broad

Have Your Doctor Phone Us Your Prescriptions

ATL NATL BANK BLDG—Cont'd
312 R C DeSaussure loans
315 E L Harling real est
316 Office of Building
317-18 Atl Discount Co Automobile Credit Sales Co
319 Emile Breidenbacher lawyer
321-22 Lowe Billman dentists
O B Posh phys
A H Cochran phys
324 Grand Fraternity
V A Gresham loans
325 Bessie Anderson mul tigraphing
329-31 R A Hancock ins
901-02 W C Estes phys
H H Estes phys
L W Wheeler phys
903-7 E V Carter lawyer
E V Carter Jr lawyer
Frank Carter lawyer
908-9 Johnson Crumley Davis Co ins
912 W R Hammond lawyer
H W Tom lawyer
916-16 Credit Adjustment Agcy
918 Mayson & Johnson lawyers
G B Bush lawyer
W C Puckett claim adj
922-25 Philip Weltner lawyer
Solomon Gerson acct
Felfor & Kogle lawyers
1001-02 A H Haskin phys
W T Brown phys
1004-08 R B Blackburn lawyer
G H Gillon lawyer
Nathan Coplan lawyer
C P Wells lawyer
1016-17 Elberton Oil Mills
Milledgeville Oil Mills
1014-15 J Frank Huss phys
1016-17 G H Mysbrall dentist
1018 Ser Employment Corp
1019-21 E T Marson dentist
P A Whitehead dentist
1022 Randolph Real Est & Trust Co
1024-5 G M Murray phys
1101-02 Natl Surety Co
W L McCalley jr ins
1105 A A & E L Moyer lawyer
J H Gilbert lawyer
1108 Dan Klein & Son lumber
1109-1112 Austin & Boykin lawyers
Hughes Roberts lawyer
1113 C P Gorse lawyer
1114-16 P L Moss phys
M W McLarty phys
C P Hodge dentist
1117 Mscally & Stephenson accts
1118-21 H L Avary lawyer
W T Gordon lawyer
Harvey Hatcher lawyer
David Eichberg lawyer
1119 W T Gordon pat atty
1122-24 W O Wilson lawyer
C H Rowe lawyer
H R Cole lawyer
1125 W H Jones acct
1201 Vacant
1204 Naper, Wright & Wood lawyers
A W Long lawyer
J N Johnson lawyer
J N Berrien credit investigator
1208 Vacant
1209 Inman, Howard & Inman cotton
1218 A H Davis lawyer
1217 E Morris real est
Sterling Products Co paint
1218 Ramschenberg & Todd ins
Jas E Todd investments
Howard Geldert ins adj

Whitehall cont'd

21 Liggetts Drug Stores Alabama
22 Jacobs Pharmacy
22½ C C Needham dentist
Lemax Studio photog
W J Nolan jwlr
24-26 Franklin & Cox Inc drugs
24½ Connally Bldg
ROOMS
201 Marola Tucker hairdrsr
204 Josephine A Nichols corsetiere
203 Sean's Blouse Shop
206-7 Young's Shoe Parlor
209-11 M Gary Co millinery
212 M L Bishop dressmkr
215 F J Spratling oil supp
201-2 Vacant
203 Merchants Credit Assn
Atl Retail Merchants Assn
Atl Automobile Assn
206 Vacant
207 Vacant
208-10 L M White
R H Shields dentist
211 G N Meinert loans
212 A G Smith loans
Edw Jones loans
215 Vacant
216-18 Dr E L Griffin
218-24 Connally Realty Co
Dr E L Connally
T W Connally lawyer
J H Connally office
Kis Trust Assn Inc
Gorsme Tr Assn Inc
Omega Trust Assn Inc
Emory College Alum ni Assn
Univ of Ga Alumni Assn
221 Vacant
222 H L Norton phys
H I Baily phys
W N Adkins phys
225 Arabia Granite Co
601-2 W R Hoyt & Co ins
W M Everett lawyer
604 Mrs L R Green cham decorator
605 E B Gordon ladies furnsg
606 Gossdy Multigraphic Co
607 Lawton Naller lawyer
H W McLarty lawyer
611-11 H D Jackson lawyer
612 Vacant
613 W B Carhartt shirt Mfg Co
614-16 U S Dept of Agriculture
617-18 Vacant
620 Adams Natl Detective Agcy
621 G W Watkins lawyer
622 Guy Parker lawyer
Brooks Patterson lawyer
623-24 P L Lindsay lawyer
701 Calvin Stanford adv
703 Rockwood Sprinkle Co fire extinguishers
704 Quaker Oats Co
705 Christian Science Reader
706 Nat Guarantee Loan Co
707-26 Brewster, Howell & Heyman lawyers
L C Green lawyer
Mark Building lawyer
H H Howell lawyer
Fulton Properties Co
721-24 W M Stephenson photog
725 W J Laney lawyer
W C Cousins lawyer

Whitehall cont'd

26 P S Stewart Co cloak
27-29 Rich Bros Co cloak
28 Bloom's Smart shop ladies wear
30 Vacant
31 Maier & Berkele jwlrs
32 Vacant
33 Scherrer Lunch Room
33½ W T Kuhns photog
34 Nunnally Co confr
34½ Wesley Hutchins photog
A H Somoman jwlr
Mrs Lola Davenport dressmkr
35 Walk-Over Shoe Store
35½ J B Webb dentist
36 Carlton Shoe & Clothing Co
36½ I S Ollff's dental
37 Alamo Theatre
38 C & C Rosenbaum miners
38½ C M Tidwell photog
39-41 S H Kress & Co 5 & 10c store
40 J Rosenstein Co shirts
40½ Rich-Carlton cloak decorators
Mrs Mollie Sugerman dressmkr
Mrs E C David dressmkr
Mrs Julia Eldson dressmkr
Margt Whelan dressmkr
New York Millinery School
Green Skirt Mfg Co
43-45 Glass Bros ladies furn
44 Hirsch Bros clothing
46 The Mayor Co silver
46½ J M Huny fancy goods

Knox & Maier Co.

Tin, Slate and Tile Roofing

Ventilators
Metal Ceilings

Walter Concrete Roofing Tile

Skylights, Cornices, Jobbing, Repairing

207-209 MARIETTA ST.
Bell Phone Main 5368

POWER FOR EVERY PURPOSE
Georgia Railway & Power Co.

CARLTON SHOE & CLOTHING CO.

Sole agents in Atlanta for Alfred Benjamin's "Correct Clothes for Men" also, exclusive agents for Hanan Shoes—both men's and women's.

36 Whitehall St. In the Heart of the Shopping District.

47 Davis & Freeman Inc jewlrs
4 P Stevens Engr Co
49½ Bookhammer Hair Dressing Parlor
49½ E P Allen & Co ladies gds
50 Jesse Freeman dry gds
52-54 M Rich & Bros Co dept store
54 J W Crews victrolas
56 M Rich & Bros Co dry gds
57-61 Davison Paxon Stokes Co dept store
64½ Thurston Hatcher shoings
Mrs M L Randolph hair dres
Women's Exchange
65 E H Cone Inc drugs
67-69 Keely Co dept store
71 McClure Ten Cent Co novelties

Hunter

65-67 J M High Co dept store
68 Vacant
69 McClure Ten Cent Co
L E Crimm optometrist
70-72 H G Lewis & Co ladies apparel
71 Sou Book Concern
71½ The Atlantian
Mender Co clothing
Block Bros boots
72 Lilienthal Crockery Co
72½ Alpous Plg & Hemstitching Co
J L Cox photog
Mrs Lou Speer drsmkr
Eureka Hairdressing Parlor
74-74 Vaudette Theatre
74a Sou Accordion Plaiting Co
76 Vacant
77 H W Roundtree & Bro trunks
77½ Sou Trimming Sup Co
Bagley Hat Co
78 Askin & Marine Co clothing
78½ Helbeck Jensen dentist
Sou Accordion Plaiting Co
79 Singer Sewing Machine Co
80 Gem Co novelties
81-83 Vacant
87 P G Kemp Co lens
88 Hub Style Shop clo
88½ B E Hall dentist
Chas Trefor drsmkr
J G Andrew photog
84 Alpha Theatre
85 Cole Book & Art Co
86-88 Chamberlin Johnson-Dallous Co dept store
87 King Hdwe Co
89 Atl Trunk & Bag Ferry
89-91 Bishop Clothing Co
91½ E C Cousins dentist
C W & W E Reeves photogrs
92 The Fair ladies wear
95 J Saul dept store
97-99 United Tailoring Co
98 National Clothing Co
99½ C H Christian dentist
Ideal Military School Boys Dorm Electric Co
99½ Whitehall Pool Parlor
100 Hightower Hdwe Co
100½ W P White dentist
S P West phys
G G Pridgeon dentist
Texas Inv Co
C A Stenfelt shoemkr
101 Atl Catering Co confrs
101½ Ga Dental Parlors

Mitchell

102 Jacobs Pharmacy
103-3 Rhodes-Wood Furniture Co
104 Cook-Cobb Co clothing
104½ One Price Dental Office
105 Morris Capitano dell cuisine
106½ T C Pelot dentist
H H Holliday phys
S H Green phys
108 J S Davidson meats
Joseph Cernigliu vegetables
110 Jos Manos meats
110½ Vacant
112 Geo Man baker
112a J L Trammell confr
113 C H Mathews gro
113½ Ga Art Supply Co
114 Boehler Bros meats
115 Vacant
116 L W Rogers Gro Co
117 Whitehall Mkt Co
118-24 S H Jones gro
119 P Zabah & Sons furn
121 Great A & P Tea Co
122 Myers-Miller Furn Co
123 Franklin Plmbg & Tinning Co
123a M B Robinson gro
124 L O A Fisheries Co
125 S H Nussenbaum gro
127-Empire Furn Co
129-31 Capitol City Ladry
133 White Sewing Mach Co
133½ Adamson Printing Co
Universal Box & Label Co
134 Vacant
135 Vacant
136 Vacant
137-41 Jones - Kennedy Furn Co
138 Vacant
142 Natl Economy Store genl mdse
142 Dixie Laboratories
Niven-Kelly Printing Co

Trinity av

143 Vacant
147 Fulton High Sch
148 Mrs Jimmie McDonough
150 Vacant
151 Sol Abladoff shoemkr
152 Vacant
152a W H Reeves
153 Vacant
153a Vacant
153b Vacant
154 W D Kemp grs
155 Vacant
156 Vacant
157 Vacant
157½ Langford Pressing Club
158 Salvation Army Infirmary Home
159 Paris Broom Mfg Co
Sou Distributing Co mfrs agts
Feld Accessory Co auto accessories
159½ Mitchell Hotel
160 S Levy shoe repair
160a Vacant
161 Fox Rifer Butter Co
162 F Carbaler gro
162a Vacant
162 S T McWilliams milk
163 Vacant
165 Vacant
166 Saml Price tailor
166a Vacant
167 Dixie Supply Co hosp furngs
167a W Y Hale mdse
167½ W D Howell
Icobt Sharp
Peter Sinclair
168-70 Atl Leather Co
168a Harper Printing Co
168b Bankers Printing Co
Reonvais & Sinford mfrs agts
168c C N Donaldson barber
169 Vacant
171 South Pryor Prod Co
172-4 Home Art Sup Co
173 Freeman Quality Shop uphlstr
I J Freeman
174½ Home Art Sup Co
176 James Alexander soft drinks

Garnett

178 Geo Man bakery
182 Najjar Bros gros
184 Vacant
185 Belmont garage
186 N Frechlich meats
189 Owen Smith
190 C J Ryan
191-3 J A Copeland
195 D A Wilson
197-99 Shearer Machine Co
197½ Atl Box Factory
198 Mrs Lena Welch
E K Grimmett
201 Vacant
203 E M Giles
204 J P Brice
207 Maddox Coffee Co
208 J M Moore gro
210 F H Mills

Brotherton

211 R A Breyles & Co gros
211½ Valentine Lange
212-216 Guttman Laundry & Dry Cleaning Co
212 Atl Wall Paper Co
217 H A Flesher

Whitehall pd begins
Fernwall begins

220 J A Strachan soft drinks
221 Mrs Margt Hufford
224 Mrs Lady White
227 Mrs Sylvania Stillman
229 C W Copelan & produce
233 Vacant
234 W A Harrison
Gregg Elliott
234½ W A Harrison gro
236 G A Johnson tel alm repr
237 Mrs N E Lewis

RHETT, O'BEIRNE & LOCHRIDGE

All Forms of Insurance, Surety Bonds

33 Poplar Street, Opposite U. S. Post Office Phone Bell Ivy 3950 ATLANTA

J. E.
HANGER
Inc.

Manufacturers
Artificial Limbs Crutches and Accessories

16 S. PRYOR ST.

Bell Phone
Main 3390

C. P. Murphy's Sons

DIXIE'S RELIABLE ROOFERS

Gravel and Slag Roofing

MASTIC ASPHALT FLOORS

Tarred Felt, Pitch, Tar

573 Whitehall St.

Bell Phone
Main 1485

W. R. METTS ELECTRIC CO.

Electric Motors

Generators and WIRING

We do everything Electrically

NUF SED

6 S. Forsyth Street

PHONE Main 5395

EDGAR DUNLAP

INSURANCE AGENCY

Candler Building

Writing FIRE Casualty Automobile Insurance

We Make LOANS And Write BONDS

LOANS on DIAMONDS, JEWELRY, Etc.
LOWEST INTEREST CHARGE
JEFFERSON LOAN SOCIETY of Atlanta, Inc.
8 AUBURN AVE. *"Ask Your Bank About Us."*

WHITEHALL—Cont'd
241 Vacant
242 Triangle Soda Co
245 A P Lidonica
249 Vacant
Fair
Cooper
256 Albert Steiner
257 Mrs Rosella Joyner
M H Russell
261 Dionis Foton
262 Mrs M Regenstein
E A Cerf
263 Mrs M A Adams
O L Atkinson
268 O P Ketterer
269 Standard Oil Co
270 H W Edmondson
E C Gray
271 Vacant
271½ Vacant
273 Vacant
276 L R Wetherwax
Forsyth ends
Windsor begins
277 Abr Goldstein drugs
279 Mrs M R Dobbs
282 W A Kennedy barber
283 Mrs Cora Rives
R Y Sanders
284 L R Wetherwax confr
286 L C Zachary co
287 D K Floyd
Mrs M B Jenkins
Herbert Bass
288 Hang Song indry
288½ Mrs Odessa Crockett
289 W Y Sloan gro
289½ Vacant
292 L W Rogers Co gro
292½ J O Hudson
Prince Randall
298 Mrs Alice White
300 J T Dodgen
301 L P Driskell
D L Canery
DeWald ml
311 Mrs L H Lasker
316 C P Carlisle
H R Beddingfield
317 Mrs Lizzie Lewis
318 Mrs L C Tatum
319 L D Clark
T L Purham
G L Freeman
321 Vacant
324 J H Sappington
P D Sappington
325 H D Shickelford jr
327 Mrs L M Evans
328 Miss A L Clark sanitarium
329 W A Kennedy
329½ Chas Gardner
329 C A Witt
M C Stripling
329½ Mrs D P Hanlifan
331 Vacant
335 Mrs S C Busha
337 Mrs Eunice Brunside
Mrs M E Mothershed
339 Vacant
341 Mrs Bessie Allen
345 G D Floyd
346 Mrs M J Harrison
347 Vacant
348 W S Franklin
348 Mrs Golda Benjamin
Saul Saltzman
R H Bedenheimer
349 Southern Ice Co
352 **Frederick Apts**
T R Harding
H W Cromer
352 P A Steele
G Lillie Mayo
Mrs S F Johnson
Fred Wednesever
Mrs Dora Smith
H J Perkner
W B McClellan
C W Jordan
Mrs M C Wilson
O R Turner
355 M C Henderson
C W Long
357 Vacant
358 Mrs S L Hargrove
362 J J Bailes
K G Whitehead
363 C J Gardner
C C Ivey
367 B L Williams
R E White
368 C G Brooks
370 Charlie Junk indry
371 C W Patterson
G H Bailey
372 Vacant
373 W W Patterson
F M Howard
377 R C Butler
W H Reeves
380 Price-Barnes Drug Co
381 Vacant
Hood
382 J S Garmon
383-87 Am Ever Ready Wks
384 W A Duke
386 Vacant
389 Jacob Heilman
Mrs Emma Bellis
390 T J Fox
391 R L Henley
D W Lane
393 T F Watts
394 Berry Watts
395 T S Kerlin
396 O L Thompson
H M Burk
398 J L Glass
398-8 H Weir
406 Mrs Ella Tidwell
409 M M Gwinn
410 W F Banks
413-15 Chevrolet Motor Co
Whitehall ter begins
418 Associate Reformed Presby Ch
419 T C Perkins
H P Sibley
422 Mrs L R Parker
425 J M Blair
J F Anderson
426 R C Prouten
429 Mrs M A Erskine
F M Cline
432 M A H Smith
435 Mrs A E Daniel
439 L W Rogers Co gro
447 Barry Brown confr
Jas Brown
McDaniel
442 W M Cunningham
444 Vacant
445 China Sam indry
447 Vacant
451 C M Phillips
A D Gill
452 Saml Singleton
Big Foot Peanut Prod
457 Mrs W R Holt
460 J O Watts
463 Chas Bradley
464 J M Wilde
T J Harrison
465-67 Natl Biscuit Co
466 R E Belle Isle
470 J M Brazil
475 Sarah R Johnson
W M Talley
476 B M Nabors
480 E N McAfee
C T Lott
T A Knight
481 P S Chapman
482 Mrs Ellen Greer
487 C A Scoggins
490 M G Greer
491-93 Brigman Motors
494 W K Knight
P G Adamson
Humphries
497 G B Smith
498 Whitehall Drug Co
498½ F P McElroy
500 Hitchcock Med Co
501 Mrs Cora Ridling
506 Vacant
508 Vacant
Sam B
515 R O Campbell Coal
519 W A Baker
524 Roy Dale
525 W M Higgins
526 Vacant
527 Mrs R P Fenn
531 Jas Sewell
Timothy Bryant
535 Mrs E L Harper
535 Dixie Tile & Cement Co
539 Vacant
541 M A Wall
542 W B Dobbs Lumber Co
545-49 G C James garage
552 Empire Printing Box Co
561 L A Camp
562-66 Worcester Oil Co
565 J W Kelley
Stewart
567-69 Good Roads Mach Co
568 Mrs E L Clark
570 J H Gaither
Roy Nash
573 C P Murphy's Bookstore
576 Mrs M J Landrum
580-82 Sou Moline Plow
584 R P Avery & Son
581 Hogg
585 W U Tel Co Br
591 Vacant
593-96 Fairbanks, Morse & Co mchy
Peters ends
Murphy begins
Park begins
622 W T Farmer
A L Locker
627 R H Bush
631 T M Evans
L R Hongan
635 J D Mayfield
W E Hainsen
639 O E Ethridge
E L Blakely
Oak begins
641 Engine House No 7
643 Vacant
647 G E Brooks
651 J E Hogy
W E Butters
675 W M Poole
Poole pl begins
691 Vacant
Gordon begins
607 C E Howard
673 West End Garage

W. S. DUNCAN CO.

FLOUR, GRAIN, HAY AND FEED

Both Phones M. 1616 18 S. Butler St., Corner Georgia R. R.

CONSULT THE
Classified Business Lists
IN THIS DIRECTORY
IF YOU WOULD FIND WHAT YOU WISH TO BUY

749 J H Hazel
751 C E Thurman
753 Jno Schafer
755-7 Atl Auto Top & Trim Co
761 Auto Painting Co
765 Jas Banks (c)
873 J P Carr
879 R E Taylor
WHITEHALL PLACE from 218 Whitehall s to Fair
WHITEHALL TERRACE (formerly Smith Street) from 116 Whitehall s to 181 Glenn **paved** with macadam from Whitehall to Richardson rubble from Richardson to Glenn **sewerage** from Whitehall to Crumley **water** throughout
9 Rev S W Reid
11 Mrs E Ward
13 J T Wynne
15a R L Morrison
19 W L Astin
S J Paris
20 T S King
21 T L Hornsby dentist
22 P A George
23 R E Maner
26 J W Harris
29 Hattie Wynne
Orange ends
34 Mrs Lizzie Batastini
35 I E Bucket
36 Mrs M J Gantt
37 H L Pate
40 Frank Gulde
42 K E A South
44 J N Hilburn
51 C A Powell
Rawson ends
54 T R Walton
57 J L Pope
J A Vaughn
W T Harwell
59 J M Cantrell
J C Edwards
66 H Jackson
67 W P Clark
69 Mrs P L Abernathy
S C Austin
Gregg ends
74 Vacant
77 G L James
Mrs Addie Fields
78 S H Goldstein
79 Mrs M K Awbrey
80 C E Reams
G P Sibley
81 R S Moody
S M Cochran
84 G W Reeves
85 C O White
86 T L Stapper
88 Mrs A L Tidwell
92 W B Robinson
94 J W Day
W P Stephens
E J Rink
96 C Phillips
97 H A Sequeira
98 R H Dudley
99 Geo Phelps
98 J O Jarrett
99 R L Tanner
99 J W Bozeman
Richardson
100 W T Gatlin gro
101 J E Dean
105 A H Hyrt
106 Mrs C Z Pate
109 F B Graham jr
110 H W Burton
110 F E Graham
111 R C Fuller
113 J L Adams
Wm Humphreys
117 G A Gibson
122 E L Stockton
124 Saul Gilmore
127 W A Fleming
129 F R Fontaine
131 Thos Neeley (c)
132 Jno Blackstock
Robt Henning
Crumley
135 Jas Peters (c)
136 Mattie Phillips (c)
137 A S Smith (c)
140 Wm Willis (c)
141 Ziegler Chapel (c)
142 Vacant
144 Saul Billings (c)
145 Ella Rush (c)
146 Israel George (c)
147 Jno Bellamy (c)
148 Chas Leson (c)
152 Henry Minter (c)
154 Freeman Griffin
155 Vacant
156 Arthur Gaston (c)
157 Sidney Spencer (c)
160 Thos Chapel (c)
161 Mack Sims (c)
164 T P Finley (c) wood
168 Thos Chapman (c)
169 Annie Weaver (c)
172 Ernest Dozier (c)
174 J Bloomfield (c)
176 Thos McLarin (c)
WHITNEY'S ALLEY from Boyd's alley w near 158 Auburn av
WHITTIER MILLS on Chattahoochee River 8 miles west
WICUCA ROAD from Peachtree pl about 2 mi beyond Buckhead
WILLARD AV from 614 Gordon s to 100 Rogers av **paved** with macadam from S Gordon to Cascade av **sewerage** Gordon to Stokes av
2 G P Revely
3 H A Thompson
5 J R Byington
12 J C Duggan
14 Millard Lewis
15 J S Jones
19 J H Latimer jr
24 Dr A H Durkin
100 G H Brandon
106 M C Galey
111 Reginald Young
WILLIAMS from 42 W Cain n to limits 1 w of Spring **paved** with macadam from Cain to 6th **sewerage** from Cain to Harris and Mills to North av **water** from Cain to 8th
2 Mrs Ruby Kitchen
4 A F Fountain
A P Archibald
8 Mrs Donie Davenport
9 Mrs Pearl Robertson
10 J S Postell
H C Couch
11 Vacant
14 A E Britnell
J C Attaway
16 Mrs Annette Herndon
18 H R Jordan
H G Rowland
20 L H Calloway
21a Mattie Pitchford
21b R H Sturdivant
22a J H Cox
22b Mrs Dora Stephens
24 W D Lagomarsino
25 Mrs Lazlette Dehr
A C Bartlett
C L Turner
C A Tanglie
J H Woodfolk
J E Scott
Jewett Williams
30 Mrs Nannette Cartledge
32 L W Rogers Co gros
Harris
42 Chas Karras
42a Mrs Alice Glenn
45 **St Charles Apts**
Mrs M E Smith
P H Ellison
46 Harris Love
48 Mrs Leonora Hodges
50 Mrs Delaney Jones
51 E W Lazarus
52 T H Jones
54 A B Pierce
56 R A McCall
J M Sikes
J E Bunch
59 Mrs Aurelia McLaughlin
60 C C Cash
J A Galloway
62 J T Mann
64 R W Campbell
Baker
71 A W Ellerbe
73 J B Wells
J H Riddle
77 Mrs A C Patterson
J M Bishop
G P Sasser
78 W T Jackson
T H Townsend
81 J R Hardin
82 Mrs M P Brown
84 R S McCloskey
85 Mrs E L Keith
86 F J Swecker
88 R L Harrison
89 O Q Mann
Simpson
91 W A Lackey
92 Mattie Williams (c)
95 Vacant
97 W P Hilderbrand
97a Mrs L A Gotten
99 H S Downs
102 R P Gale
104 C W Terrell
105 C P Mann
W Peachtree pl ends
110 Williams St School
121 Vacant
124 Mrs M B Armistead
Alexander
126 Wm Eady
127 Emory Page
128 M S Sulunlas
140 G W Lester
Mills
145 Wm Langley Baker
151 Vacant
151a Vacant
153 Rogers Apts
153a W G Woodward
154 Adolph Bennett
155 W M Butler
156 Vacant
Parker
158 Lizzie Strickland (c)
160 Lewis Campbell (c)

The BANKERS ENCYCLOPEDIA
CONTAINS A Synopsis OF THE Banking Laws OF EACH STATE Revised to Date
ALSO AN Up-to-Date Map of each state as well as the PRINCIPAL RESERVE CITIES
FOR SALE BY R. L. Polk & Co. Detroit

S. S. SHEPARD PLUMBING CO.
Heating & Plumbing Contractors
All Repair Work Receives Prompt and Careful Attention
37 E. Alabama Street
Both Phones 1599

KODAKS AND SUPPLIES
GLENN PHOTO STOCK CO.
EASTMAN KODAK CO. 117 PEACHTREE
THE LARGE KODAK STORE

TRIO
Laundry
AND
Cleaning
Co.

You Are Bound
To Like Our
Work

Quick Service

Dyers
Cleaners
Scourers

100 Hilliard St.
PHONE IVY 1600
233 Peachtree St.
BELL PHONE
Ivy 1602

East
Point,
Georgia

"We Sell Georgia Farms"
BROTHERTON & CAMPBELL
Real Estate

Phone
Bell
E. P.
416

MORROW TRANSFER & STORAGE CO.
WE STORE AND HAUL ANYTHING
PHONES: Bell M-4355 Atlanta 137

WILLIAMS—Cont'd
162 Thos Stewart (c)
163 Augustus Williams (c)
164 Andw Singleton
165 Allie Price (c)
166 Aggie Murphy (c)
167 Vacant
170 Carrie Richardson (c)
171 Jos Claybork (c)
172a Laura Steele (c)
172b Carrie Dodson (c)
173 Jno Green (c)
173a Vacant
Hunnicut
180 Anne Smith (c)
182 Mary Weeden (c)
184 Sarah Hill (c)
188 Vacant
189 Jas Brown (c)
189a J B Williams (c)
191 Fannie Bradley (c)
191a Luther Cross (c)
192 Ernest Jones (c)
193 Ida Meeks (c)
193a Jno Calhoun (c)
194 Lonie Butler (c)
194a Jas Mauldin (c)
195 Chas Hines (c)
197 Anderson Jordan (c)
199 Mary Crowder (c)
Pine
204 Mary Bailey (c)
205 Katie Simmons (c)
206 R T Floyd (c)
212 Wm Jackson (c)
212 Louie Watts (c)
214a Carrie Myers (c)
214b Ida Dunlap (c)
215 Lulu Kemp (c)
215a Chas Callaway (c)
222a Chas Watson (c)
222b Dewitt Watson (c)
224a Danl Oliver (c)
224b Melissa Smith (c)
222a Grady Huff (c)
222b Bonny Wisby (c)
224a Jno Colbert (c)
224b Ann Oliver (c)
224c Hollman Smith (c)
224b Annie Holt (c)
Meredith av
239 Hilliard Hightower (c)
240 Jas Dickerson (c)
241 Jas Borders (c)
242a J C Teat gro
242b Y K Cursed (c)
242d Danl Horton (c) gro
242e Jno Gordon (c)
242½ Cath Gatewood (c)
243 Emanuel Crowder (c)
244 Wm Riley (c)
245 Jesse Bufford (c)
246 King Davis (c)
247 Edw Hamilton (c)
248 Georgia Cofer (c)
249 Arthur Tuggle (c)
250a Julia McLendon (c)
250b Ella Collier (c)
251 Benj Hinderman (c)
252 Jas Presley (c)
253 Geo Spivey (c)
254 Jasp Stokes (c)
256 Thornton Wright (c)
258 Anna Turner (c)
260 Hattie Burton (c)
261 Henry Nelson (c)
262 Mary Brown (c)
263 Geo Walker (c)
264 Garfield Worthy (c)
266 Floyd Borders (c)
268 Jno Spivy (c)
267 C W Spivey (c)
Linden av
269 Wm Rentaud (c)
270 Seaborn Moore (c)
270½ Howard Floyd (c)
271 Nelson Johnson (c)
272 Mdw Peterson (c)
273 C D Drake (c)
275 Jno Collins (c)
276 Lula Solomon (c)
277 Sallie Culver (c)
285 Lois Gardner
North av
314 Phi Epsilon Pi
327 Kappa Sigma
375 C L Bellsmith
381 J P Armstrong
383 G H Boggs
387 O J Dunkler
Fourth
392 Rev Chas Holder
W W Moore
394 D A May
397 B K Jordan
398 H G Williams
401 Mrs A J Hall
407 Pi Kappa Alpha
408 T B Coggins
409 W M MacKelley
Mrs C M W Rand
409 B F May
L I Maxwell
411 G B Morris
423 C E Wilkes
425 Seth Moss
426 H C Wasdoff Jr
Fifth
434 G T Finley
436 H M Tanner
438 H S Deans
440 F L Wootten
442 H H Paul
444 J M Berry
WILLIAMS (E Pt) from 418 S Main w to limits
368 T N Smith
369 Vacant
372 J P Cochran
601 Ivy Phillips
C W Walker
602 J H Whitley
603 T H Trimble
604 T A Black
605 Mrs S E Stewart
609 W F Sadduth
611 F C Adamson
612 W H Renfroe
613 W D Dunagan
615 J G Stephens
616 G M Owen
618 J S Kelley
WILLIAMS ALLEY from 33 Leach av s 1 block
WILLIAMS MILL ROAD from Sou Ry e to Moreland av continuation of Fortson 2 n of Highland av **water** Cleburne to Highland av
135 F M Smith
138 H A Puckett
201 C C Zaker
202 E S Towery
245 J W Buckle
Lane
249 F M Marsh
249 S F Logan
251 F J Leach
252 J C Roane
255 W S Ashby
257 Unique Club
311 Vacant
317 Vacant
WILLIFORD from 20 Vine w to Chestnut 2 n of W Fair
WILLOW from 173 E Linden n to 95 E North av 1 e of Courtland **paved** with macadam throughout **water** throughout
15 C T Baldwin
15 J A Pickard
17 E C Burke
19 W F Humphries
19 Paul Dixon
20 W P Thompson
Anthony Davies
21 T J Harwell
22 E C Wachendorff
23 L H Fitzpatrick
24 K F Jones
WILLOW (East Atlanta) changed to Gibson
WILLOW AV located in Peachtree Hills Place
WILLOW SPRINGS (Peck's District) on River car line
WILMER from 80 Rankin n to Dallas 1 e of Randolph
WILMINGTON from Princess s to Holderness 1 w of Arlington
WILSON (Cook's District) from D'Alvigny n to Bellwood av 1 w of 800 By **sewerage** and **water** throughout
WILSON from 282 Pryor to 270 Hilliard changed to Dodge
WILSON from Gardner to University av changed to Welch
WILSON AV (Edgewood) from Moreland av s e of Harden
WILSON PLACE changed to Gordon Place
WINDER AV between Marietta and S A L Yards ne of Van Winkle's
WINDSOR from 276 Whitehall s to limits 3 w of Cooper **paved** with granite blocks from Whitehall to Richardson macadam from Crumley to Hendrix av **sewerage** and **water** throughout
9 Vacant
11 Geo Mitchell
12 Vacant
15 Vacant
16 Mrs S E Mangum
17 J W Mitchell
23 Mrs Carrie Moore
Woodward av
22 Mrs M T Mitchell
23 Mrs Kate Holte
26 Mrs Ida Ormond
27 Mrs R E Hopkins
32 Vacant
Hendrix
35 W F Anderson
G R Birdsong
41 Mrs L B Borsch
42 J H Bradshaw
Miss Kirkland
48 Mrs I H Hornsberg
51 F F Anderson
A P Chambers
52 C W Jackson
E F Jackson
Harwood
52a J S Garmon
61b O L Howell
61 W E McNeal

JOS. F. GARDNER
ORNAMENTAL IRON AND BRONZE WIRE WINDOW GUARDS
Hardwood and Parquetry Floors, Screens
307 PEACHTREE STREET
Bell Phone Ivy 415

JOHNSON PAINT COMPANY

ALL PAINTS GUARANTEED

MANUFACTURERS OF
ROOF AND BRIDGE PAINTS

Warehouses Nos. 808-09-12 Marietta St.

OFFICES
THIRD FLOOR CANDLER BUILDING
PHONE IVY 6030

[illegible] W S McNeel jr
[illegible] Vacant
[illegible] R E Hankins
[illegible] Mrs Rosa Stringfellow
J E Perrin
[illegible] M Jackson
[illegible] R F Pittman
[illegible] H C Harris
[illegible] G W Cooper
[illegible] Morris Marks
[illegible] Annie Crawford

Eugenia

[illegible] Mrs E Berk
[illegible] O L Wise
[illegible] Walter Washburn
[illegible] L E DeLoach
[illegible] A E Rogers
Nannie Pritchett
[illegible] Sidney Baxter
[illegible] D R Patch gro

Hood ends

[illegible] F H Greene
J E Deval
[illegible] H T Chambers
[illegible] T B George
Joe McWilliams
[illegible] Vacant
[illegible] R C Ador
H J McBride
[illegible] F M Holcimbe
[illegible] J C DeLoach
[illegible] M H Dameron
Mrs Susan Hardeen
[illegible] I H Lindsay
[illegible] Mrs M A Brown
[illegible] G L Howell
[illegible] S K Hood
[illegible] M C Wallis
[illegible] Mrs Florence Dietrick
[illegible] W L Hairston
[illegible] C A Miller
[illegible] Mrs L T Cothally

Fulton

[illegible] D R Patch
[illegible] E C McDonald
O D Wardell
[illegible] G Y Harvey
R L McConnell
[illegible] E S Shropshire
[illegible] W E Marshall
J W Smith
[illegible] W E Davis
[illegible] R C Perrotto
[illegible] Vacant
[illegible] J C Hardie
T R Peek
[illegible] H M Smith
E H Cook
[illegible] Mrs J W Street
H Dickson
Mrs Clara Bryan
[illegible] J E Telfew
J E Carr
[illegible] Dr C F Maddox
[illegible] R R Shropshire
Lizzie Maddox

Richardson

[illegible] H W Maddox
[illegible] H S Stinger
[illegible] E S Davis
[illegible] J L Prickett
[illegible] Wm Ritter
[illegible] Etinge Chevanne
[illegible] B M Moss
[illegible] G W Tobler
[illegible] C P Hill
[illegible] S A Weir
[illegible] G D Carroll
[illegible] Mrs Amanda Stewart
[illegible] Wm Artz
[illegible] Kate Hengge

Crumley

[illegible] Mrs Katie York
[illegible] J R Williamson
[illegible] W L Nichols
[illegible] O M Nichols
[illegible] Mrs R K Stansbury
[illegible] Mrs Mary Fleming
[illegible] C K Calder
H C Woodward
[illegible] R B Tingle
[illegible] C F McDonald
[illegible] O W Lyon
[illegible] Chas Hall (c)
[illegible] Mary Conaway (c)

Glenn

[illegible] Cornelia Baker (c)
[illegible] Alfred Davis
[illegible] Susie Williams (c)
[illegible] Vacant
[illegible] J H Osborn (c)
[illegible] Will Culpepper (c)
[illegible] Rosa Baker (c)
[illegible] Lilly Scott (c)
[illegible] Joe Davis (c)
[illegible] Chas Harris (c)
[illegible] Thos Duncan (c)
[illegible] Ferman Smith (c)
[illegible] Mt Calvary Baptist Ch (c)
[illegible] Roy Ham (c)
[illegible] L R Bell (c)
[illegible] Ralph Shepard (c)
[illegible] Joe Tomlinson (c)
[illegible] Wm Henderson (c)
[illegible] Lula Barker (c)
[illegible] Geo Collier (c)
[illegible] W H Dawson (c)

Georgia av

[illegible] F A Dean
[illegible] Lucia E Creel
[illegible] F M Magbee
[illegible] J G Slappey
[illegible] Mrs Ellie R Hilley
[illegible] A G Blood
[illegible] G N Alexander
[illegible] Maud C Richardson
[illegible] Jas R D Stallings
[illegible] W T Flynn
[illegible] Roy Dessel
[illegible] J F Holley
Nat'l Bottling Co

Ends ends

[illegible] Mrs L J Wallace
[illegible] J T Edwards
[illegible] H L Mize
[illegible] C W Shumate
[illegible] O N McMillan
[illegible] P W White
[illegible] C L Quinn
[illegible] C H Faulkner
[illegible] W H Chapman
[illegible] W J Barber
[illegible] J C Pritchard
[illegible] A B Malcomb
[illegible] H T Robinson
[illegible] C C Robinson
Otis Johnson
[illegible] W A Davis
[illegible] A H Stephens
[illegible] S P Noland
[illegible] E A Boyle
[illegible] Chas Wiggers
[illegible] J R Harper

Stephens ends

[illegible] Vacant
[illegible] Hallen Neely
[illegible] Vacant

Love begins

[illegible] Vacant
[illegible] H P Roberson
J W Simpson
[illegible] Wilkes Foundry & Mach Wks
[illegible] F Stillwell
[illegible] Home Investment Co
[illegible] Sindi & Ogrow
[illegible] Vacant
[illegible] R F Davis gro
[illegible] Wm Latham
[illegible] P H Townsend
[illegible] Julian Rolsomb

Hendrix av ends

[illegible] Vacant

Ormond begins

[illegible] G C Epps
[illegible] Vacant

Amy begins

[illegible] Lottie Johnson (c)
[illegible] Ernest Geoffrey (c)
[illegible] Vacant
[illegible] Jno Poole (c)
[illegible] Morris Miller (c)
[illegible] Mattie Johnson (c)
[illegible] Wm Leake (c)
[illegible] E E Jones (c)
[illegible] Minnie Brown (c)
[illegible] Jas Crowder (c)
[illegible] Paul Green (c)
[illegible] C D Leake (c)
[illegible] Clark Strickland (c)
[illegible] Walter Reese (c)
[illegible] J W Settles (c)
[illegible] Milton Settles (c)
[illegible] Levy Mann (c)
[illegible] R L Settles (c)

WINECOFF AV from 21 Peachtree Circle ne Ansley Park

WINSHIP ALLEY from 15 W Cain n to Hurtle 1 w of Spring

WINTER AV (Oakhurst)

WITHERS PL from 4 Love s to Hendrix av 1 e of Windsor

WOOD from 557 E Fair s to 556 Woodward av 2 e of Oakland

WOOD from A B & A to L & N R R changed to Moran

WOOD from Webster s to Wetherby 1 e of Wylie

WOOD AV from W Peachtree beyond 15th w

WOODALL AV from Belgrade av e 1 w of Barnett

WOODBINE AV from Van Noy s to Delta 1 n of Fair

[illegible] T J Ivie
[illegible] Jas Turner
72 H C Wingate
Jno Hasley
73 Fredk Floyd

WOODLAWN (Cook s Bluffs) on River car line

WOODLAWN AV from W Peachtree at 1210 Peachtree w

WOODLAWN AV (Oakhurst) to Peachtree Hills (c)

WOODLAWN AV (Greenwood Park) from 181 S Moreland av s to city limits

WOODROW AV from Atlanta av at A & W P Belt Line sw to Warren

WOODROW PL from 30 Nutwood s 1 block

WOODSON from 110 Bass s to Little 2 n of Connally

SEWERAGE Department meeting **paved** Little to Levy

[illegible] J C Hurlit
[illegible] C J White
[illegible] H J Morris
[illegible] Henry Hagerty
[illegible] Alex Dunning

MONEY

On Improved City Real Estate

No Commissions Charged

M. P. TAGG

[illegible] Healey Building
Bell Phone Ivy [illegible]

CECIL MEYER

FIRE
INSURANCE
FIRE

1120 Fourth National Bank Building

Phone Ivy 280

WALKER

Electric and Plumbing Co.

Atlanta Rome and Columbus

Plumbing
Heating
and
Electrical
Contractors

Head Office

620-621
Rhodes Bldg

BELL PHONE
Main 3372

WEBB & VARY CO.
PRINTERS and ENGRAVERS
38½ W. Ala.
BOTH PHONES

Wood and Tile Mantels Tile Floor and Wall Contractors
Portable Grates, Andirons, Fenders, Fire Sets
Queen Mantel & Tile Co.
58 W. Mitchell Street ASPHALT ROOFING Phone Main 681

WOODSON ave cont'd
21 H N Allen
24 W H Phillips jr
25 Mrs Hunter Henderson
27 J L Townsend
Love
22 O H Horne
27 J F Goodwin
28 C W Baxter
29 D H Lee
42 J A Sanford
47 P P Morris
48 C H Collins
56 F P Barfield
58 W H Connor
74 P J Harris
76 J P Harwell
78 H W Johnson
92 J R Richardson
93 E P Beale
97 T C Dean
99 P S Webster
96 Wm Bell

WOODWARD AV from 22 Windsor to Pearl 1 s of E Fair **paved** with macadam from Formwalt to Pryor granite blocks from Pryor to Boulevard chert Boulevard to Cameron **sewerage** from Formwalt to Pryor and Capitol av to Pearl **water** from Windsor to Pryor and Washington to Cameron
5 Vacant
10 Mrs M J Wright
Mrs S K Curtis
14 Mrs M H Hooker
15 Jno Taylor
R E Riley
17 Claude Willis
J C McKee
18 R G Meyers
Saml Clonts
S P Sims
23 Beryl Scoggin
29 Mrs S A Prim
K J Prater
J W Simmons
W A McDaniel
41 K E Covington
H G Davis
Cooper
13 Mrs Isabell Gannon
17 Mrs Ella Hall
Mrs J W Dukes
Wm Fladke
18 P E Hogan
Herl Frey
C W Farmer
19 Mrs Inez Tuck
Lewis Tekste
48 Rufus Otwell
M T Smallwood
D K Ellis
50 Fred Bagsdale
W G Simmons
Mrs Sarah Johnston
Formwalt
62 Mrs Annie Dehl
65 J A Kennedy
68 S C Curtis
Mrs Flora Ziebart
67 W J Williams
76 D W Kornhauer
Pryor
71 Vacant
75 Saml Swerdlin
84 A J Pollusky
88 Emma Dennis
A E Butler
93 Jno Ellis
95 Vacant
96 Bess Nathan
97 Morris Cohen
98 Mrs M V Page
Lester Scott
91 E H Vining
95 Mrs J L Crespo
96 J H Storey
98 Jacob Fussell
99 Vacant
Central av
105 Mrs M E Etheridge
110 C R Williams (c)
112 Henry Hyman
115 Mrs Emma Griffin
Pulliam
Washington
121 L B Cleveland
123 E A Silver
124 Mrs Ophelia Crane
J J O'Neal
127 W H Condrey
129 J D Reese
G W Langley
130 Mrs M E Fleming
130b Mrs Effie Vaughn
Crew
135 A J Sharpe
J M Brisendine
136 W G Scott
261 J R Scott
262 Morris Zion
Sol Jenkins
264 J L Morgan
E E Whitaker
265 Mrs Julia Barton
265a Nina Gentry
266 L C Dorn
267 C W McClain
267a J D Ramsey
268 J H Stringfellow
270 E A Keese
H E Crawford
272 Mrs O N Goss
Capitol av
274 C Brown (c)
275 J T Stone
276 Neal Institute
280 W W Grant
282 Mrs Catherine Brady
284 Mrs Mary Gaughan
285 Mrs Flora Taylor
286 D J Sanders
288 J M Gill
291 T M Dobson
292 Vacant
295 Philip Kaufman
296 Mrs T K Seyman
298 Mrs M W Lawrence
W A Watson
299 Mrs J R Ellis
Fraser
301 Goldberg & Klein gro
305 P P Sullivan
J Stillman
306 Wm Wolpert
307 G B Hill
J J Cole
308 Anne Baker
312 B Taylor
313 C M Van Gresdale
314 Jacob Glass
318 E P Wessinger
Jennings begins
319 Vacant
321a D W Nash
321b M H Helton
323 Vacant
323a Mrs Lora Cooper
324 Fraser St Bap Ch (c)
Terr
327 Lottie Carter (c)
327a Daisy Anderson (c)
329 Mrs K L Culver
H W Miller
333 Julia Little (c)
Lula Scott (c)
332 L M Page
Merr
334 W E Ingram
336 L W Rogers Co gro
337 Mrs F Solomon gro
339 Vacant
342 Abraham Cohen
346 Vacant
347 Vacant
355 Vacant
360 Burke Clark
361 Mrs J H Shaber
362 E D Gossett
364 Mrs Annie Tucker
368 Mrs M E Davis
369 Benjamin Sevotorin
370 Mrs E D Kelly
371 Max Pollock
372 E M Brodie
376 Mrs Emma Serrus
378 J M Pender
379 Marcus Kaim
386 Joseph Athos
390 Vacant
King ave
Warner av begin
344 J C Hall
345 G M Tolbert phys
351 H B Olive
Connall
356 J Cohen
357 Keer Eisenstat drug
358 D Goldstein
359 Keer Eisenstat
359½ Louis Davidson
364 H P Butler
365 Benjamin Sunshine
366 J E Wigley
367 Max Seiger
368 H H Watts
370 L Melnick
372 M Plein
373 D W Green
375 Jacob Turetsky
Philip Whitaker
377 Robert Baxter
Nathan Weinstein
Kelly interse
380 F Mylins
381 Henry Rittenbaum
385 T J Battle
388 A E Rutledge
389 J H Robbins
390 J W Allen
391 J H Chappell
392 L D Gregoire Jr
393 H H Moore
395 W G Sneed
397 Vacant
399 C B Minor
401 S O King
H
413 B C Leggett
J H Baker
421 H J Crenshaw
422 A C Elliott
422 W F Thurr
425 Mrs Lizzie Berry
435 J L Little
439 T A McClendon
442 C B Minor
474 D J Folds
476 W F McDade
487 Samuel Slomcher
Meyer Keeler
479 J H Toy
480 W C Brown
482 A B Brown
483 E F Jordan
484 J T McDonald
487 L F Flowers
488 J E Womack
492 W N Carter
Mrs Susan Caron

MORE GOODS —ARE— BOUGHT —AND— SOLD THROUGH THE Classified Business Directory THAN BY ANY OTHER MEDIUM ON EARTH

FOR THE BEST IN GROCERIES
CALL KAMPER'S IVY 5000
494 PEACHTREE STREET

Ed. Belle Isle Motor Transfer & Truck Service
MOVE QUICK AND EASY BY MOTOR VAN
PHONES IVY 5722
ATLANTA 246
8½ Luckie St., Opp. Piedmont Hotel
Sight Seeing Trucks and Trips

454 H E Bray
E L Griffin
Harden
455 R C Flowers
453 J E Hunt
W T Boston
464 Park Theatre
465 H T Jones
466 L W Rogers Co grc
466½ H C Tibbs
468 Vacant
Grant
470 R D Kelley drugs
M C Wells dentist
Dr K H Dowd
474 E P Gerber
475 P K Sewell
476 C A Gerald
477 J A Carpenter
478 F A Parkins
484 L Glynn
485 H T Atkinson
486 H W Weaver
489 T S Dennis
H L Leach
490 W J Graham
492 T C King
495 Mrs S C Nunn
502 E E Mulkey
Oakland av
507 Rev J P Edens Jr
508 S O Pillson
509 S S Wynne
510 G W Allen
511 Floy McDonald
513 A E Smith
514 G W Coffey
514 Mrs S L Wallace
518 H F Herring
519 Mrs C J Ewing
521 H C Hanson
H C Freeman
525 A L Smith
526 Vacant
528 D C Wills
Marion Ross
530 W E Walker
532 J C Landrum
534 W C Boyd
Cherokee av
537 L H Hanby
538 Woodward Av H Ch
539 R W Hippert
542 Dr J W Carmichael
545 J M Locke
546 C H Mitchell
547 L L Hendrix
548 H H Stowers
554 Mrs J A Thomason
Wood ends
555 F J Weakley
556 Mrs Dorothy Nickels
557 Mrs A E Killian
560 H L Orens
561 E L Lanford
562 P G Butler
564 H B Deadwyler
565 J E McKinney
568 Dr K H Dowd
571 P E Wilson
572 T W Robinson
574 M A Robinson
Lonsdale av
576 C W Stone
581 R G Kenney
582 Odell Coughler
583 C C McDonald
[illegible] W A Winter
591 Mrs L A Bradford
593 Mrs J W Worrell
597 W W Brooks
Park av
598 J Jones
599 J W Henley
624 J O Chupp
625 W Wakelin

[illegible] N E Love
[illegible] J F White
[illegible] S A Methvin
[illegible] J A Stone
641 C M King
646 H Wolf grc
649 C A Huff drugs
H E Stone phys
Boulevard
654 Joseph Farmer
656 G H Jolnell
662 G H Parker
664 Flor Knight
665 M H Wells
677 C E Farmer
678 F A Myers
680 G K Gittens
Herran av
681 A H Hyden
682 A C Nichols
687 G A Mayfield
694 T H Benkin
695 J T Lyle
696 J W Cox
697 J W Adams
699 J C Bennard
[illegible] Mrs E M Jackson
T J Kent
[illegible] J C McCord
[illegible] W C Sweeli
[illegible] Howard Farmer
[illegible] W C Blake
[illegible] E C Cain
[illegible] W E Cort
[illegible] J H Nance
J J Chapman
[illegible] J H Howell
[illegible] J H Roberts
J R McCleskey
[illegible] Mrs Lilla Joyce
[illegible] W C Farmer
[illegible] H R Kagelmacher
[illegible] Major Hill
[illegible] Mrs S A Cornelison
[illegible] Mrs M J Hood
Cameron
[illegible] J R Berwood
[illegible] J D King
[illegible] F K Stephens
[illegible] John Leonard
[illegible] R M Clay
F H Jordan
[illegible] W M Arrow
[illegible] J R Dubose
[illegible] Vacant
[illegible] W O Wells
[illegible] Mrs Laura Stanford
[illegible] W M Foster
[illegible] C H Brannon
WOODWARD AV (Ormond Park) changed to Woodlawn av
WOODWARD ROW near Murphy av
WOODWARD WAY located in Peachtree Heights Pk
WOOLSEY AY (Lakewood Heights) to Lakewood car line
WYLIE from 24 Powell a to Dahlgren l s of G R R **paved** with rubble throughout **water** S Delta to Lessert av **sewerage** Delta to Pearl
11 W J Newman
[illegible] R H Lancaster
21 Vacant
Tye
[illegible] J R Earnest
[illegible] W R Ridling
[illegible] H O Nabers
Short
[illegible] A J Foster
[illegible] H Williams (c)
[illegible] W W Johnson

[illegible] Nichols Lodge co
Delta pl
Estoria
[illegible] T P Thomson
[illegible] Frank Cole
[illegible] H E Sexton
[illegible] J W Kilgore
[illegible] T N Wood
[illegible] W B Sally
[illegible] H F Pirts
[illegible] L W Rogers grce
Selman ends
[illegible] G H Gullitte
[illegible] Harry Southard
[illegible] Otis Allman (c)
[illegible] Robt Wilkens
[illegible] J E Palmer
[illegible] R F Maddox grc
[illegible] J R Taylor
[illegible] C P Agnew grc
Oliver
[illegible] Vacant
[illegible] W W Fletcher
[illegible] J F Brown grc
[illegible] J L Wolnark
[illegible] S H Mauldin meats
Flat Shoals av
[illegible] A P Ross rents
[illegible] Josie Darden (c) rear
[illegible] M Kennedy (c)
[illegible] G Barnes (c)
[illegible] Lula Calhoun (c)
[illegible] W Thomas (c)
[illegible] A Hill (c)
[illegible] M Snow (c)
[illegible] Vacant
[illegible] A W Ward (c)
[illegible] A Smith (c)
[illegible] W Hightower (c)
[illegible] J Moore (c)
[illegible] A Dunaby (c)
[illegible] Vacant
[illegible] J G Jordan (c)
[illegible] R Sheron (c)
[illegible] F Ware (c)
[illegible] R Wise (c)
[illegible] T Thomas (c)
[illegible] A Gibson (c)
[illegible] Emma Hill (c)
[illegible] P E Matthews (c)
[illegible] N M Nichols (c)
[illegible] W Lewis (c)
[illegible] W M Wright (c)
[illegible] H C McClatchey
[illegible] J Preston
[illegible] J S Stowers
[illegible] T F Hanson
[illegible] J A Burden
[illegible] W O Duke grc
[illegible] P K Leathers
[illegible] H L Thornton
[illegible] R C Upchurch
Eaton
[illegible] J C Cavanaugh
[illegible] J M Pickell
[illegible] W R Whitten
[illegible] W Wireing
[illegible] J L Moon
[illegible] Vacant
[illegible] T E Ward
[illegible] J M Neighbors
[illegible] H K Gordon
[illegible] Jesse Upchurch
[illegible] Jno Palmer
WYMAN (Edgewood) from Harden to E Pair l s of Clifton
WYMAN from G R R s to Boulevard l s of S Boulevard
[illegible] W M Patterson
[illegible] C E Brown
[illegible] Q A Johnson
[illegible] Vacant

SOUTHERN CYCLE & SUPPLY CO.
Dealers in and Repairers of
BICYCLES
RE-TIRING of GO-CARTS
64 N. Pryor Street
PHONE
Ivy 8572

MONCRIEF FURNACE CO.
DESIGNERS and BUILDERS OF GOOD
Furnaces
FOR HOT AIR
HEATING
For All Purposes
139 S. Pryor
Phones:
Bell Main 245
Atlanta 2577

Miss R. Pearl Spellman
1017 Third National Bank Building
IVY 8562
MULTIGRAPHING
Lay-Out Guide for Multigraphed Forms FREE

MORE GOODS
—ARE—
BOUGHT
—AND—
SOLD
THROUGH THE
Classified
Business
Directory
THAN BY ANY OTHER
MEDIUM
ON
EARTH

RYDER-McARTHUR REALTY CO.

Home Finders
Bargain Givers
Real Hustlers

Rents Collected and Property Managed

CITY & FARM PROPERTY

HEALEY BUILDING
Bell Phone Ivy 7723

The Thiel Detective Service Co.
Offices in all principal cities of United States, Canada and Mexico
PHONES: Office Ivy 4841, Res. W 536-J. 302 TRUST COMPANY of GA. BUILDING

WYMAN—Cont'd
50a Marshall Ingram
50b Chas Spencer
50c Mrs Lillie Wigg
50d J H Hunter
51c Mrs L A Tallie
51d A F Crump
52a Glenn Cash
52b J A Cash
52c Geo Roden
52d Annie Bolls
53a Scott Watson
53b J L Halloway
53c Mrs Nannie Ichnsey
53d Mrs Maggie Fagan
54a T J Harwell
Edw Isenford
54b Edw Coleman
54d R A Perry
55b Mrs Hattie Pierce
55c H P Finley
55d Mrs M A Rumsey
56a Vacant
56b J T Looney
56c Otis Gunn
56d Jno Wright
57a Bygia Banister
57b Mrs Lela Kennedy
57c Wm Wilson
57d W J Williams
58a G R Payne
58c Mrs Sallie Kinsey
58d Mrs Emma Chad
59a T D Bishop
59b Vacant
59c W A Gunn
59d Robt Chambers
60a W H Vickery
60b Jno McCoy
60c Evie Davis
61a P J Weaver
61b Mrs Lulu Gibson
61c Mrs Sarah Gunn
61d L B Medley
62a Edgar Whitehead
62b Jas Hubbard
62c Mrs Annie Smith
62d Marion Cook

YALE AV E (C P) from 217 S Main s to Lee
122 C P Hamilton
W L Turner
210 Mrs Mattie Laving
206 Rev G H Waddell
214 Vacant
215 Mrs L A Crawford
J R Rivers
212 J H Stallings
220 R H Sullivan
A T Wiggins
216 J C Neville
217 W T Johnson
S A Johnson
314 G W Linsford
327 J W Bryant
313 C O Bryant

YONAH DRIVE from Fifteenth n to Lafayette dr 1 e of Peachtree cir

YONGE from 413 Decatur n to 252 Auburn av 1 e of Hilliard **paved** with macadam from Decatur to Edgewood av **sewerage and water** Decatur to Auburn av
8 Sallie Martin (c)
8 Jas Parks (c)
9 J C Silverman
11 Saml Young
12 Hattie Walton
14 Chas Jones (c)
15 Louisa Jackson (c)
16 Sallie Williams (c)
29a Mary Pressly (c) drs-tokr
29b Calvin Gibson (c)
29c Richd Holloway (c)
29d Wm Coleman (c)

Pittman pl ends

21 R L Dodrum (c)
23 Wm Dawson (c)
31 Wm Finch (c)
31 Annie Randolph (c)
35 Caresse Hunter (c)
35 Yonge 81 8th
41 Robt Bales (c)
47 Robt Thomas (c)
51 Mattie Harris (c)
51a Walter Brown (c)
51b A D Henry (c)
52 Ransom Barkley (c)
54 Vacant
55 E W Hatchett (c)
56a Maggie Stephens (c)
56b Alonzo Cowan (c)
57 Lula Wright (c)
60a Jno Robertson (c)
60b Ernest Taylor (c)
62 Jas Griffin (c)
64a Jas Blackwell (c)

Gartrell

80 Vacant
81 Ella Webb (c)
84 A R Wilson (c)
89 R D Bird (c)
90 Henry Hager (c)
91 Edw Thomas (c)

Tanner ends

92 Tena Thomas (c)

Chamberlin begins

100 Thos Grant (c)
101 J K Orr Shoe Co Icy
102 Mrs Doris Cloud (c)
104 Major Cunningham (c)

Edgewood av

114 Chas Bennett (c)
116 Wm Wylie (c)
122 Mary Alexander
124 Minnie Kempson (c)
126 E S Jones (c)

YORK AV from 241 Lee n to 254 Ashby 1 n of Gordon **paved** with macadam **sewerage** and **water** throughout
16 Mrs J L Haney
19 M D Mitchell
22 J W Tucker
24 Chas Bolt
27 W E Smith
28 J L Hope
W M Sewell
32 E D Brown
Jos Gilroy
32 J J McMahon

Evans

38 Mrs E J Stevens
40 G N Meacham
41 D L Bowles
42 W M Moncrief
43 C H Bowell
44 M A Kimberly
48 H R Drake
50 A V Toney
52 Vacant
53 J M Brunkott
59 E G Allison
61 W H Grant
63 H P Cook

YOUNG'S CROSSING on S Decatur car line

ZACHRY from 679 Whitehall w to 12 Dunn 1 s of Oak **sewerage** and **water** from Lee to Dunn
17 E L Bird
H S Gamble
19 J W Fechrer
22 J M Long
22 L C Coggins
Mrs M W Bergstrom
23 N J Hannah
24 J M Perdue
G W Bragg
26 W G Smith
H W Mashburn
28 R C Rissen
41 Mrs M E Harvin
42 J M McWhorter
44 J F Meaks

I AM LOOKING FOR SOME ONE
LIKEWISE
SOME ONE IS LOOKING FOR ME
IF I HAVE SOMETHING TO SELL
AND I AM NOT LISTED IN THIS
DIRECTORY
UNDER THE PROPER HEADINGS
I LOSE A CUSTOMER

C. W. RUSSELL TIN AND SHEET METAL WORKER
ROOFING, GUTTERING AND REPAIRING
Phone Bell Main 1430 19 PETERS STREET

ATLANTA TITLE GUARANTEE CO.
GET YOUR TITLE GUARANTEED
"Better Be Safe Than Sorry" TRUST COMPANY OF GEORGIA BLDG.

ATLANTA CITY DIRECTORY CO.'S

1918

Classified Business Directory

THE BUYER'S GUIDE

Names appearing under Headings marked thus (*) are only nserted when specially contracted for.

***Abattoirs**
Atlanta Butchers Abattoir 16 Healey av

***Abdominal Supporters**
BERRYMAN-BURSON CO, 169 N Pryor (See left side lines and bdr at Physicians)

***Abstract Examiners**
GREEN, TILSON & McKINNEY, 1701-10 Hurt Bldg (See page 146)
HINES & JORDAN, 1207-8 2d Natl Bank Bldg (See page 147)
MILLER C DON, Suite 504 4th Natl Bank Bldg (See page 156)
ROISE & RIDDELL, 1206-7 2d Natl Bank Bldg (See page 159)

Abstracts of Title
ATLANTA TITLE GUARANTEE CO, The Trust Co of Ga Bldg (See right top lines and page 127)

***Academies—Dancing**
ANE J EARL, 217½ Peachtree (See page 64)
ANE'S DANCING ACADEMY, 217½ Peachtree (See page 64)

***Accordion Plating**
Southern Accordion Plating Co 7½ and 16½ Whitehall

Accountants
AMERICAN AUDIT CO, 1013 4th Natl Bank (See left bottom lines and page 34)
ATLANTA AUDIT CO INC, 513 Empire Bldg
Audit Co of the South 204 Candler bldg
BURKE CHAS J, Trust Co of Georgia Bldg (See page 16)
CARNES CLINTON S, 836 Healey Bldg
Childs J T 213 Healey bldg
Copeland J A 1018 3d Natl Bk bldg
CUMMING W M, 1302 Healey Bldg
Gilbert Adjustment Co 219 Hurt bldg
GREWRY & WHIDDON, 418 4th Natl Bk Bldg (See page 16)
DUNLAP THOMAS C & CO, 211 Hurt Bldg (See left side lines and page 26)
EDWARDS J E, Aragon Hotel
Ferguson Coleman 372 Atl Natl Bk bldg
HASKINS & SELLS, 330 Trust Co of Ga Bldg
Henry W T 16 Euclid av
Hunter Joel & Co 1001 Empire bldg
Ibbetson, Moore & Co 501 Trust Co of Ga bldg
JAMES WM H, 1125 Atlanta Natl Bank Bldg (See page 34)
Martin W O 518 3d Natl Bk bldg
MISCALLY & STEPHENSON, 1117 Atl Natl Bank Bldg (See page 33)
MORTON, BAILEY & CO, Suite 805 Hurt Bldg (See page 34)
Newlin F S 1213 Empire bldg
RESPESS JAMES L, 722 Atl Natl Bk Bldg (See page 25)
Rice E A 527 Candler bldg
RICHARDSON ALONZO & CO, 1423 Em-pire Bldg (See page 27)
Ridley E A 218 Atl Natl Bank bldg
Simonton H J 320-21 Central bldg
SPRING GEORGE N, 1209 4th Natl Bank Bldg (See page 32)
Torbett M B 4 Oxford pl Kirkwood

***Accountants—Certified**
(See also Certified Public Accountants)
MORTON, BAILEY & CO, Suite 805 Hurt Bldg (See page 34)

***Accounting Systems**
KALAMAZOO LOOSE-LEAF BINDER CO, 320a Hurt Bldg (See page 177)
SPRING GEORGE N, 1209 4th Natl Bank Bldg (See page 32)

***Acetylene Gas**
PRESTO-LITE CO (INC), 230 Peachtree (See page 64)

***Acide Proof Brick and Tile**
HOOD R MIFFLIN BRICK CO, 1014 Candler Bldg (See top side)

***Actuaries**
BARNETT SAMUEL, 1229 Candler Bldg (See page 162)

Adding Machines
ADDER MACHINE CO, 19 Walton (See below)
BURROUGHS ADDING MACHINE CO, 61 N Pryor
Comptometer 417 Empire bldg
DALTON ADDING MACHINES, 1002-1003 Empire bldg (See page 37)
Fery Register Co 61 N Pryor

Atlanta Talking Machine Co.
Columbia Grafonolas and Records
SOLE AGENCY
Aeolian-Vocalions
On Easy Terms
Grand Theatre Building
(Next to Entrance)
Phone Ivy 1132
ATLANTA

ICE Atlantic Ice & Coal Corporation **COAL**
WHOLESALE AND RETAIL
ICE an 1 COAL
15 Collins St. Bell Phone Main 1900

EXCELSIOR LAUNDRY CO.
TOWEL SERVICE, DRY CLEANING R. C. THOMPSON, Gen'l Manager
Phones Ivy 3171-3172 Atlanta 41 Ellis and Piedmont Avenue

Cable Piano Company

GREATEST VALUES OBTAINABLE

MASON & HAMLIN
CONOVER
CABLE
KINGSBURY
WELLINGTON

PIANOS

Cecilia Inner Player Pianos

Euphona Inner Player Pianos

VICTROLAS
VICTOR RECORDS

Sheet Music and Musical Merchandise

82-84 N. Broad St.

BELL PHONES
Ivy 8300-8301-7297
Atlanta 3875

BICKERSTAFF, RICHARDS & CO.
108 Hurt Bldg.

General Insurance

Fire, Liability
Automobile
Accident, Health
Plate Glass
Burglary

STRONG COMPANIES

BEST SERVICE

PHONES
Bell Ivy 2367
Atlanta 4221

HOUSE PAINTERS FRIDDELL BROS.
107 NORTH PRYOR STREET
OUR WORK IS OUR BEST AD. Opp. Candler Bldg. PHONE IVY 459

Adding Machines—Cont'd

ELLIOTT-FISHER CO, 918 Hurt Bldg (See page 177)
FELT & TARRANT CO, 417 Empire Bldg
MONROE CALCULATING MACHINE CO, 1111 Healey Bldg (See page 31)
Tabulating Machine Co 405 Walton bldg
WALES VISIBLE ADDING MACHINE Co, 19 Walton (See below)

WALES
Visible Adding and Listing Machine
PHONE IVY 456
19 WALTON STREET

***Addressing**

ANDERSON BESSIE, 825 Atlanta Natl Bank Bldg (See left top lines and page 167)
SOUTHERN LETTER CO, 615 4th Natl Bank Bldg (See left side lines and page 176)
SPELLMAN R PEARL, 1017 3d Natl Bank Bldg (See right bottom lines and adv at Multigraphers)
TWO-CENT LETTER CO THE, 1110 Candler Bldg (See page 167)

***Addressing Machines**

ADDRESSOGRAPH CO, 125 Hurt Bldg (See page 175)

Addressing and Mailing

ANDERSON BESSIE, 825 Atlanta Natl Bank Bldg (See left top lines and page 167)
GOULDY MULTIGRAPHING CO, 406 Connally Bldg (See page 168)
MULTIGRAPHING SERVICE CO, 512 Chamber of Commerce Bldg (See page 168)
SOUTHERN MULTIGRAPHING CO, 1921a-1921b Hurt Bldg (See page 176)

***Adjustment Companies**

CREDITORS MERCANTILE & ADJUSTment Agency, 242 Trust Co of Ga Bldg (See page 85)
MERCANTILE ADJUSTMENT CO, 622 Healey Bldg (See page 85)

Advertising Agents

Atlanta Advertising Service 305 Grand bldg
Atlanta Sales & Advertising Co 412 Candler annex
Bridger E B Adv Agcy 604½ Ivy
Cochran P C 621 Austell bldg
Collier B G Inc 1422 Candler bldg
Darby E A 54 N Broad
Jacobs Dillard Agcy 1226 Candler bldg
Dixie Advertising Agency 815 Austell bldg
JETER FRED P, 312 Empire Bldg (See page 27)
Johnson-Dalle Co 128½ Marietta
Reinach J S 203 Candler bldg
Ross Geo M 1001 Candler bldg
LEWIS & COFFEE, 816 3d Natl Bk Bldg
Massengale Advertising Agency 1781-1789 Candler bldg
Mitchell W M 1425 Empire bldg
National Advertising Service 203 Flatiron bldg
Rich-Carr Advertising Co 20 E Alabama
Southern Advertising Agcy 916 Candler annex
Stanford Cairin 501 Connally bldg
Wagstaffe The 106 Forsyth bldg

Advertising Agts—(Outdoors)

MUNN SIGN & ADVERTISING CO, 65 N Broad (See page 28)

***Advertising Letters**

GOULDY MULTIGRAPHING CO, 406 Connally Bldg (See page 168)

***Advertising Novelties**

JETER FRED P, 312 Empire Bldg (See page 27)
SMITH M D & H L CO, 128½ Marietta (See right top lines and page 59)
WHITEHEAD & HOAG CO, 312 Empire Bldg (See page 27)
ZACHARIAS S D, 1304 Peachtree

***Advertising—Outdoor**

MASSENGALE BULLETIN SYSTEM, 56 Edgewood av (See left bottom lines and page 213)

***Advertising Printers and Designers**

HUBBARD & BOLTON CO, 40½ W Mitchell cor Forsyth (See page 194 and opp page 525)

***Advertising Signs**

KENT SIGN CO, 23½ Auburn Av (See right side lines and page 213)

***Aeolian Vocalions**

ATLANTA TALKING MACHINE CO, 127 N Pryor (See right side lines and page 165)

***Agencies for Teachers**

ACME TEACHER'S AGENCY, 1203 Healey Bldg (See page 230)

***Agents—Steamships**

BORN JOHN M, 710 Candler Bldg (See page 216)

Agricultural Implements

Avery B F & Bros 504 Whitehall
DARNELL W J IMPLEMENT CO, 96-100 S Forsyth (See page 28)
DEERE JOHN PLOW CO, 58 Nelson (See page 28)
Dixie Pea & Bean Huller Co 763 S Main E P
International Agri Corp 1661 Hurt bldg
INTERNATIONAL HARVESTER CO OF America, 220 E Hunter (See page 28)
Solem Plow Co 1602 Healey bldg
SEEGER-WALRAVEN CO, 36-38 W Alabama (See left top lines and page 166)
SOUTHERN MACHINERY CO, 102 S Forsyth (See page 165)
SOUTHERN MOLINE PLOW CO, 280 Whitehall (See page 29)

***Agricultural Limestone**

AMERICAN CHEMICAL & MINING CO, 1017 Healey Bldg (See page 262)

***Agricultural Paints**

JOHNSON PAINT CO, 308 Candler Bldg (See right top lines and page 157)

***Air Brakes**

WESTINGHOUSE AIR BRAKE CO, 1326 Candler Bldg
WESTINGHOUSE TRACTION BRAKE Co, 1324 Candler Bldg

Home of Hart, Schaffner & Marx Clothes
Daniel Bros. Co. 45 - 47 - 49 Peachtree Street

S. A. WILLIAMS LUMBER CO.
GOOD LUMBER And Anything That Can Be Made From It
Office and Mill 254 ELLIOTT St. BOTH PHONES 328

***Air Compressors**
AUSTEN W E MACHINERY CO, 2 Spring (See page 137)
FULTON SUPPLY CO, 86 Marietta (See page 161)
NATIONAL BRAK & ELECTRIC CO, 1328 Candler Bldg

***Airplane Wire Ropes**
HOEHLINGS JOHN A SONS CO, 16-18 Moore Bldg, 45½ Walton (See right top lines and page 227)

Ambulances
BARCLAY & BRANDON CO, 248 Ivy (See left top lines and page 224)

***Amusements—Dancing**
LANE'S DANCING ACADEMY, 217½ Peachtree (See page 88)

***Analytical Chemists**
PRATT N P LABORATORY, 90 Auburn Av (See right bottom lines and page 80)

***Andirons, Fenders and Firesets**
QUEEN MANTEL & TILE CO, 56 W Mitchell (See left top lines and page 102)

***Anniversary Presents**
GORDON RICH, 40½ Whitehall

***Announcements Engravers**
STEVENS J P ENGRAVING CO, 47 Whitehall and 35 Peachtree (See page 108)

Antiques
Fox Michael 56 Auburn av

Apartments
Adelaide Apts 143 Lee and 31 Durant pl
Adolf Apts 10½ E Harris
Adriatic Apts 312 Dawson
Alabama Apts 67 Gordon
Albemarle Apts 14 E Merritts av
Alexander Apts 28 E Alexander
Archibald The 76 W North av
Ashby Apts 143 S Ashby
Avalon Apts 247 W Peachtree
Baldage Apts 118-124 LaFayette dr
Barnett-Strickler Apts 56 E 14th
Barlow Apartments 93 Luckie
Belmont Apts 45½ Auburn av
Belmont The 46½ Auburn av
Belwick Apts 26 E 5th
Bennett Apts 146-151 E 3d
Berger Apts 32 S McDaniel
Berkley Apts 9 W 11th
Blackstone Court 620 Peachtree
Boenhel Apts 4-8 Pulliam av, 79-83 Hurt
Bradley Apts 225 Ponce de Leon av
Bungalow The 125 Linwood av and 31 Blue Ridge av
Burt Apts 87 E Mitchell
Byrd The 32 Durant pl
Byron Apts 288 W Peachtree
Calumet Apts 46½ Auburn av
Carlett Apts 285½ Peachtree
Chester 187 Euclid av
Chesterfield Apts 15 W Harris
Coleman Apts 81-83 Myrtle
Colonial Apts 44-46 E North av
Colonnades The 821 Highland av
Colquitt Apts 813 Highland av
Corinthian Apts 198 W Peachtree
Cotes The 25 Durant pl
Courtland The 27 E Merritts av
Dalton The 14 Howard
Dansdell Apts 178-20 Ponce de Leon av
Delaware Apts 41 E Harris
Delle Maria Piedmont av (or S Penn)
DeSoto Apts 125 E 7th
Devonshire Apts 115 E 3d
Drexel Apts 505 Highland av
Duncan The 79 Spring
Eddlemae The 258 E 4th
Elizabeth Apts 24 E 5th
Elizabeth Terrace 52 Elizabeth
Elliott Apts 858 Piedmont av
Evans Palace Apts 880 Peachtree
Howard The 275 E 5th
Euclid Apts 87 Hurt and 157-161-163 Euclid av
Evelene Court 10 Capitol pl
Everett Apts 21 E Alexander
Fairfield The 2 Durant pl
Fairleigh Apts 122-127 Spring
Fairmount The 32 Peachtree pl
Fenelon The 225 Peachtree
Fraser Apts 91 E 7th
Frederick Apts 252 Whitehall
Frederic Apts 195 Juniper
Georgian Terrace 595 Peachtree
Georgian The 215 Ivy
Gladstone Apts 21 Myrtle
Gordon Court 635 Ponce de Leon av
Gordon The 87 Gordon
Griffin Apts 95-99 W Peachtree
Hall Apts 193 Spring
Hamilton The 24 E 5th
Hampton Court 801 Peachtree
Helene Apts 240 Courtland
Herbert Apts 244 Courtland
Howard Apts 5-14 Howard
Hudson Apartments 213 S Ashby
Ivanhoe The 666 Ponce de Leon av
Jefferson Apts 49 W Peachtree
Jewel Apts ne 4th 3 w of Piedmont
Juniper Apts 110 E 7th
Kalmia The 45 E Cain
Kelley Apts 14-16 W Peachtree
Kenilworth The 650 Ponce de Leon av
Kensington Apts 51 Williams
Knight Apts 190-94 N Jackson
Lauran Apts 17 W 11th
Lawrence Apts 82-84 W Peachtree pl
Lenox Apts 31 Porter pl
Lillian The 36 E 5th
Linden Court 72 E Linden av
Lexington The 91 E North av
Logue Apts 267 S Ashby
Loraine The 18 Carnegie way
Louis The 245 E 4th
Louise Apts 114 Cooper
Lucile Apts 290 Lucile av
Luckie Apts 31½ Luckie
McDevitt Apts 504½ Juniper
Mace Court 785 Piedmont av
Marlborough Apts 416 Peachtree
Marquis Court Apts 488 Washington
Marianne The 128 Ivy
Maryland Apts 75 E 17th
Mendenhall Apts 521-23 Peachtree
Morgan The 121 E 4th
Morningside Apts 742 Highland av
Netherland Apts 361 Washington
North Court 32 E North av
North View 414-16 Piedmont av
Oak The 184 Ash
Odyssey Apts 143 Lee
Oxford The 16-20 Clebourne av
Oglethorpe Apts 305 Ivy
Orme Apts 5-7-11 E 3d
Palmer Apts 2 Peachtree pl
Pennsylvania Apts 1218 Peachtree
Peachtree Circle Apts 18 Peachtree cir
Phelan Apts 796 Peachtree
Pickwick Apts 37 Pryor
Pierrepont Apts 11 Crew
Ponce de Leon Apts 528 Peachtree
Princess Apts 171 Bass
Princess Apts 424 Washington
Radford The 553 W Peachtree

Complete Outfits for Military Men
Daniel Bros. Co. 45 - 47 - 49 Peachtree Street

IF IT'S ELECTRICAL AND CAN BE DONE WE CAN DO IT
BRYAN ELECTRIC COMPANY
58 Edgewood Ave.
PHONES
Bell Ivy 1788 & 1790
ATLANTA 6000

A DOKE SONS
TRANSFER
Company
Safes and Machinery Packed and Shipped
TRANSFER AND HAULING
52 PETERS ST.
BELL PHONE M. 7183

EAGLE
MULTIGRAPHING
STAMP and SEAL CO.
RUBBER STAMPS
204-5 Austell Building
TELEPHONE
Bell M. 1158

Asam Brothers, Inc.
187 Peachtree Both Phones
Home Office: Philadelphia
Wall Paper
Paints, Varnishes
and
Supplies

Apartments—Cont'd

Rathbone The 225 E 4th
Ray The 247 E Fourth
Regal The 551 N Jackson
Rodney Apts 61 Forrest av
Roberts Apts 51 Peachtree pl
Roosevelt Apts 62 Washington ter
Rosslyn The 212 Ponce de Leon av
Russell Apts 455 W Peachtree
St Charles The 45 Williams
St Francis Apts 37½ Garbett
St Margaret Apts 125 Ivy
Sayre Apts 11 W Baker
Seminole The 258 E 4th
Sessoms Apts 61 W Harris
Simmons Apts 265 Myrtle
Smedley Apts 15 Currier
Somerset The 38 Washington
Stafford The 37 Carnegie way
Stockton Apts 249 Cherokee av
Sumner Apts 104-106 Juniper
Tallulah Apts 87 Washington
Trinity Apts 40 Trinity
Tyree The 11-17 Durant pl
Tyrol Court 251 Bedford pl
Vernon Apts 61 E Cain
Victoria Apts 67 W Peachtree
Virginian The 1016 Peachtree
Wade The 225 E 4th
Warren Apts 150 Peeples
Warrenton The 24 and 26 Carnegie way
Washington Apts 57 Washington ter
Waverly Apts 172 Waverly way
Wellington Apts 124 Ivy
Werner Apts 49 Washington
Westminster The 185 Westminster dr
Wickliffe Apts 456 Peachtree
Wilbur The 228 E 4th
Wilmore Apts 64 E Baker
Windsor Court 51 Capitol av
Wyeston Apts 165-9 Highland av

***Apparatus for Deformities**

HANGER J E INC, 144½ S Pryor (See right side lines and page 39)

***Arcades**

PEACHTREE ARCADE, 65 Peachtree

Architects

Barili Alfredo jr 601 Grant bldg
Battle J C 603 Grant bldg
Bleckley Hardson 1307 3d Natl Bk bldg
BOATENREITER PLUMBING CO, 92 Edgewood av (See left bottom lines and page 38)
Brown A Ten Eyck 802 Forsyth bldg
Brown P W 807 Forsyth bldg
Clayton A N 601 Walton bldg
Cherness H K 509 Candler bldg
Choate C R 1302 Healey bldg
DIAMOND HOLFAST PATCH CO INC, 16 Auburn av (See page 38)
Dougherty E E 1003 Candler bldg
Downing W T 625 Grant bldg
Edwards & Sayward 615 Candler bldg
Everett A P N 612 Walton bldg
Frazier C N 1222 Candler bldg
Heatz, Bird & Adler 802 Candler bldg
Hill L J jr 212, 213 Natl Bank bldg
Hobson C H 1302 Healey bldg
Latimer & Neisterlanse 710 Healey bldg
LOCKWOOD-GREENE & CO 1530 Healey bldg
MacEachern J N 1 121 Ivy
Morgan & Dillon 707 Grant bldg
Morris H F 525 Atl Natl Bank bldg
Powell W C 1425 Candler bldg
PRINGLE ROBERT S, 1426-1427 Empire bldg
Robson & Co 821 Candler bldg
Robinson A K 822 Candler bldg
Scottle DePont 615 Grant bldg
Thornton M P 1104 Candler bldg
Thomsbridge S D 601 Grant bldg
Wachendorf E C 1227 Empire bldg
Wagener Fritz 501 Walton bldg
WALKER & CHASE, 1023 Candler Bldg
WILBURN LEILA ROSS MISS, 205 Peters Bldg

***Architects—Landscape**

CHIDLAND H B, 1715 3d Natl Bank Bldg

***Architectural Terra Cotta**

FEDERAL TERRA COTTA CO, Beaulieu & Applewhite Apts, 1217-38 Natl Bank Bldg (See right top lines and page 74)

***Arms—Artificial**

HANGER J E INC, 144½ S Pryor (See right side lines and page 39)

***Art Brick**

LESG BRICK CO, 1203 Healey Bldg (See bottom edge)

***Art Glass**

AMERICAN EUROPEAN ART GLASS CO, 126-28½ Edgewood av (See page 111)
EMPIRE GLASS & DECORATION CO, 136 Edgewood av (See page 74)

***Art Signs**

KENT SIGN CO, 23½ Auburn av (See right side lines and page 212)

***Art Work**

WHIGLEY ENGRAVING CO, 25½ W Alabama (See page 94)

Artificial Arms

HANGER J E INC, 144½ S Pryor (See right side lines and page 39)

***Artificial Limbs**

HANGER J E INC, 144½ S Pryor (See right side lines and page 39)
McELROY W A ARTIFICIAL LIMB CO, 66-70 W Mitchell (See left side lines and page 23)

Artists

Atlanta Portrait Co 128 Walton
Blackman A L Mrs 501 Grant bldg
Kurtz W G 434 Highland av
Wilber Fedora I 22, 75 Luckie

***Artists Material**

FIELDER & ALLEN CO, 44 Marietta (See page 215)

***Artists Supplies**

WALKER SAMUEL G, 21 N Pryor (See page 130)

***Asbestos Coverings**

BERRY CLAYTON S, 46-48 Fairlie (See page 46)

Asbestos Goods

Johns H W-Manville Co 139-141 Marietta

***Asbestos Lumber**

BERRY CLAYTON S, 46-48 Fairlie (See page 46)

***Asbestos Packing**

BERRY CLAYTON S, 46-48 Fairlie (See page 46)

***Asbestos Paper**

BERRY CLAYTON S, 46-48 Fairlie (See page 46)

Thos. C. Dunlap & Co.
Consulting Accountants
Special Examinations
Systems
Reorganization
Income Tax Returns Compiled
511 Hurt Bldg.
PHONE
IVY 2415

SIGNS
Phone Ivy 499
69 EDGEWOOD AVENUE
Store Front Signs, Office and Window Lettering, Card and Muslin Signs
Carved Wood and Electric Signs
MASSENGALE BULLETIN SYSTEM

BEAULLIEU & APPLEWHITE CO. BUILDING SUPPLIES
Ludowici-Celadon Roofing Tile — Consult us for Prices
317 Third National Bank Building — Bell Phone Ivy 1754

Asbestos Pipe and Boiler Covering
RBY CLAYTON S, 46-48 Fairlie (See page 40)

*Asbestos Products
RBY CLAYTON S, 46-48 Fairlie (See page 40)
MPBELL R O COAL CO, 232 Marietta (See back cover and page 72)
ASBEY & HATTISON CO, 46-48 Fairlie (See page 40)
NCRIEF FURNACE CO, 133 S Pryor (See right side lines and page 111)

*Asbestos Roofing
RBY CLAYTON S, 46-48 Fairlie (See page 40)

*Asbestos Shingles
RBY CLAYTON S, 46-48 Fairlie (See page 40)

*Asphalt Floors
RPHY'S C P SONS, 573 Whitehall (See right side lines and page 35)

*Asphalt Roofing
REN MANTEL & TILE CO, 56 W Mitchell (See left top lines and page 62)
PLE SONS, 1101-1103 2d Natl Bank Bldg (See right top lines, right side lines and page 25)

*Asphalt Shingles
RRECTT CO, 95 Magnolia (See right side lines and page 285)
ROLINA PORTLAND CEMENT CO, 9 N Moore (See back cover and page 72)
PLE SONS, 1101-1103 2d Natl Bank Bldg (See right top lines, right side lines and page 77)

*Assayers
LATT N P LABORATORY, 91 Auburn Ave (See right bottom lines and page 98)

*Associations
EDITOR'S ASSOCIATION THE, 811 Atlanta Natl Bank Bldg (See page 49)

*Attorneys-at-Law
(See also Lawyers)
AMSON ERNIE, 529 Grant Bldg (See page 141)
STON B C & P H, 1208 2d Natl Bank Bldg (See page 141)
INOLD R H, 920 Hurt Bldg
STIN & BOYKIN, 1109-1112 All Natl Bank Bldg (See page 142)
ARY ROBERT LEE, 1118-21 All Natl Bank Bldg
TCHELOR VAN ANTOR, 1010-1014 2d Natl Bank Bldg
LFOR & KOPLIN, 922-925 All Natl Bank Bldg (See page 142)
LL, ELLIS & BELL, 627 Healey Bldg (See page 142)
ACKBURN ROBERT H, 1004 Atlanta Natl Bank Bldg (See page 142)
ANDON & HYNDS, 701 Empire Bldg (See page 142)
EITENBUCHER EMILE, 819 All Natl Bank Bldg (See page 142)
ROOKS MARION M, 212 Healey Bldg (See page 144)
ROWN, RANDOLPH & PARKER, 910-20 Empire Bldg (See page 144)
ROWN THOMAS B, 1118 Fourth Natl Bank Bldg (See page 144)
RTER EDGAR V, 904-2-6-7 All Natl Bank Bldg (See page 144)
COLQUITT, CONYERS & LATIMER, 209-16 100 Natl Bank Bldg (See page 145)
DALEY & CHAMBERS, 526-8 Grant Bldg (See page 145)
DAVIS ARCHIBALD H, 1216 All Natl Bk Bldg
DORSEY, SHELTON & DORSEY 901 Empire Bldg (See page 145)
DILLON W S, 501-509 Hurt Bldg (See page 145)
FULLER H N, Suite 917 Hurt Bldg (See page 145)
GOBER GEORGE F, 715-717 Central Bldg
GOLIGHTLY JAMES P, 500 Central Bldg (See page 145)
GREEN J HOWELL (Green, Tilson & McKinney), 1701-10 Hurt Bldg
GREEN, TILSON & McKINNEY, 1701-10 Hurt Bldg (See page 146)
GROSSMAN LEONARD J, 612-614 Peters Bldg (See page 147)
HIGDON T H, Suite 917 Hurt Bldg (See page 146)
HIGHSMITH J F, 403 Austell Bldg
HILL HARVEY, 38 E Hunter (See page 146)
HILL & ADAMS, 501-502 Empire Bldg
HINES & JORDAN, 1207-8 2d Natl Bank Bldg (See page 147)
HOOPER FRANK A & SON, 1106-1107 2d Natl Bk Bldg (See page 147)
HORTON BUTS, 604-605 Central Bldg (See page 147)
HUNT J MACLORY, 517 Fourth Natl Bk Bldg (See page 147)
HUTCHESON CARL F, 517 Fourth Natl Bank Bldg (See page 147)
JONES R H JR, 909-10-11 2d Natl Bank Bldg (See page 142)
JONES VIRGIL, 505 Silvey Bldg (See page 148)
JONES & CHAMBERS, 1103-1106 Empire Bldg (See page 148)
KING & SPALDING, 1403 Empire Bldg (See page 148)
KONTZ ERNEST C, 2d Floor Kontz Bldg
KOPLIN LOUIS, 923-925 All Natl Bank Bldg (See page 142)
LATIMER W CARROLL, 1509-16 4th Natl Bank Bldg (See page 156)
LITTLE, POWELL, SMITH & GOLDstein, 1406, 2d Natl Bank Bldg
McCLELLAN & McCLELLAN, 703-704 Central Bldg (See page 149)
McDANIEL & BLACK, 701 Trust Co of Ga Bldg (See page 149)
McELHEATH WALTER, 807 Silvey Bldg (See page 149)
McKINNEY CHARLES B (Green, Tilson & McKinney), 1701-10 Hurt Bldg
MacKINNON & HULBERT, 1711 Hurt Bldg (See page 149)
MARTIN EDMUND W, 924a-926 Hurt Bldg (See page 149)
MAY F E DR, 313-315 Grand Bldg (See page 150)
MILLER C DON, Suite 501 4th Natl Bank Bldg (See page 150)
MOISE & RIDDELL, 1206-7 2d Natl Bank Bldg (See page 150)
MOORE & BRANCH, 501 Peters Bldg
MOORE & POMEROY, 1120 Hurt Bldg (See page 150)
NALLEY LAWTON, 408 Connally Bldg (See page 150)
NAPIER, WRIGHT & WOOD, 1204 All Natl Bank Bldg (See page 151)
PARKER GUY, 422 Connally Bldg (See page 152)
PATTERSON BROOKS, 422 Connally Bldg (See page 152)

THE "FAVORITE" STORE — BELL PHONE IVY 1539
EARL E. DUNAWAY, Manager — 32 DECATUR STREET
Complete Home Furnishers — "FAVORITE" STOVES AND RANGES
$5.00 for your old Stove or Range on the purchase of a new one

DR. J. T. GAULT
SPECIALIST (for men)
Write for FREE Book
32-34 Ivanson Building
Atlanta Georgia
Phone Bell Main 1793

"Dream Brand"
The SANDWICH of Flavor
Served at all Leading Soda Founts
also at Camp Gordon
Made by Atlanta Sandwich Co.

FULTON NATIONAL BANK

Empire Building

Phone Ivy 1571

Capital Stock

$500,000.00

W. J. Bleloch, President

Arthur B. Simms, Vice-Pres.

Rolling H. Jones, Vice-Pres.

Henry B. Kennedy, Cashier

Erbum C. Clay, Asst-Cashier

Your Account is Respectfully Solicited

CARTER ELECTRIC CO.

JOBBERS AND RETAILERS

ELECTRIC SUPPLIES and LIGHTING FIXTURES 72 N. BROAD ST. Bell Phone Ivy 5666

Attorneys-at-Law—Cont'd

PETTIGREW C. L. 547 Grant Bldg (See page 131)

POWER J HENRY, 729 Grant Bldg (See page 131)

RABENSLEBEN FRANK E. 1220 Empire Bldg (See page 131)

RIDDELL HERMAN E (Moise & Riddell), 206-7 36 Natl Bank Bldg (See page 131)

RUSSELL, HOLBROOK & CORBETT, 519-522 Atl Natl Bk Bldg (See page 142)

SCHRIMPER & BAUMSTARK, 602-3 Central Bldg (See page 152)

SCHWARZ A M, 618-622 Hurt Bldg (See page 152)

SLICER J S, 1216 Empire Bldg (See right side lines and page 216)

SMITH, HAMMOND & SMITH, 504-12 Grant Bldg (See page 152)

TILSON WM J (Green, Tilson & McKinney), 216-18 Hurt Bldg

TYPE, PEEPLES & TYE, 417-421 Trust Co of Ga Bldg (See page 152)

WATKINS EDGAR, 502-3 5th Natl Bank Bldg (See page 132)

WATKINS GARLAND M, 421 Connally Bldg (See page 152)

WEMBISH & ELLIS, 525 Grant Bldg

WOOD & BRIDWELL, 310 4th Natl Bank Bldg (See page 152)

*Attorneys for Estates

MARTIN EDMUND W, 924-926 Hurt Bldg (See page 149)

Auctioneers

Central Auction Co 10-12 E Mitchell

Jacobs Auction & Salvage Co 41 Decatur

Jacobs Sales Co 42 Decatur

Southern Auction & Salvage Co 44-6 S Pryor

*Audit Companies

AMERICAN AUDIT CO, 1012 4th Natl Bank Bldg (See left bottom lines and page 26)

JAMES WM H, 1125 Atl Natl Bank Bldg (See page 24)

*Audit Systems

MISCALLY & STEPHENSON, 1117 Atl Natl Bank Bldg (See page 25)

*Auditors

AMERICAN AUDIT CO, 1012 4th Natl Bank Bldg (See left bottom lines and page 26)

ATLANTA AUDIT CO INC, 513 Empire Bldg

BURKE CHAS J, Trust Co of Ga Bldg (See page 16)

CARNES CLINTON S, 530 Healey Bldg

DREWRY & WHIDDON, 418 4th Natl Bk Bldg (See page 26)

DUNLAP THOMAS C & CO, 541 Hurt Bldg (See left side lines and page 26)

HASKINS & SELLS, 343 Trust Co of Ga Bldg

JAMES WM H, 1125 Atl Natl Bank Bldg (See page 24)

MISCALLY & STEPHENSON, 1117 Atl Natl Bank Bldg (See page 25)

MORTON, BAILEY & CO, Suite 805 Hurt Bldg (See page 24)

RIDSPESS JAMES T, 722 Atl Natl Bk Bldg (See page 25)

RICHARDSON ALONZO & CO, 1423 Empire Bldg (See page 25)

TORRETT M H, 6 Oxford Pl, Kirkwood, Ga

*Auditors—Public

MORTON, BAILEY & CO, Suite 805 Hurt Bldg (See page 24)

*Autogenous Welding

ATLANTA WELDING CO, 74-76 Ivy (See page 227)

BIRD-WILCOX CO, 218 Ivy (See page 3)

METAL WELDING CO THE, 130 S Forsyth (See page 226)

RIDDELL BROS, 16-18 E Mitchell (See page 165)

SHEARER'S GARAGE & REPAIR SHOP, 249 Marietta (See page 57)

*Automatic Fire Extinguishers

GLOBE AUTOMATIC SPRINKLER CO, 307 Trust Co of Ga Bldg (See page 41)

*Automatic Scales

HOWE SCALE CO, 18 S Forsyth (See page 207)

*Automatic Sprinklers

"AUTOMATIC" SPRINKLER CO OF America, 702 Candler Bldg (See page 41)

ROCKWOOD SPRINKLER CO, 503 Connally Bldg (See page 40)

*Automobile Accessories

ALEXANDER-SEIDWALD CO, 35 N Pryor (See right bottom lines and page 6)

BAGGS C C AUTO CO, 103-05 S Pryor (See page 49)

CREDELLE LON, 23 Auburn av (See page 46)

DIXIE RADIATOR CO, 71 Ivy (See page 51)

DOUBLE SEAL RING CO, 66½ N Forsyth (See page 41)

JOHNSON-GEWINNER CO, 186 Peachtree (See page 51)

KAY AUTO SUPPLY CO, 52-54 Ivy (See page 54)

KING HARDWARE CO, 52 Peachtree (See page 15)

R & W RUBBER CO, 45 Auburn av

MOORE SUPPLY CO, 37 Edgewood av (See page 54)

NEW SOUTH RUBBER CO, 249 Peachtree (See page 46)

O'KELLEY & WALKER, 45 Auburn av (See page 54)

OZBURN-ARNTON & CO, 397 Peachtree (See page 46)

SOUTHERN BEARING CO, 39 Luckie (See page 17)

*Automobile Accessories—Cadillac

ATLANTA CADILLAC CO, 183 Peachtree (See page 49)

*Automobile Ball Bearings

SOUTHERN BEARING CO, 39 Luckie (See page 17)

*Automobile Bearings

ALEXANDER-SEIDWALD CO, 35 N Pryor (See right bottom lines and page 6)

*Automobile Body Makers

MILLER A C & CO, 23-25 Gilmer

*Automobiles Brushes

FULLER BRUSH CO INC, 217 Rhodes Bldg (See page 63)

*Automobile Castings

CREDELLE LON, 23 Auburn av (See page 46)

Southern Letter Co.

MULTIGRAPHING

FACSIMILE LETTERS, ADDRESSING, FOLDING, MAILING

"Up to Date Never Late"

617-618 Fourth National Bank Bldg.

Phone Ivy 4071

BOATENREITER PLUMBING CO.

CONTRACTORS

Plumbing, Steam and Gas

Phone Ivy 3164 Atlanta 120

Repair Work Given Special Attention

92 EDGEWOOD AVENUE

SCIPLE SONS ASPHALT SHINGLES and ROLL ROOFINGS
CHEROKEE WALL PLASTER BEST SUPERIOR
1101-2-3 Third National Bank Building
PHONES: Ivy 483 Main 923 Atlanta 203-285

Automobile Dealers
(See also Automobiles)
Appersin Bros Automobile Co 229 Peachtree
Atlanta Automobile Exchange 89 Walton
ATLANTA CADILLAC CO THE, 183 Peachtree (See page 48)
Auto Tracing Service Inc 1322 Hurt bldg
Automobile Credit Sales Co 837 Atl Natl Bank bldg
BELLE ISLE A L, Buckhead (See right top lines and page 40)
BLOUNT J G, 451 Peachtree (See page 49)
Brigman Motors Co 255 Peachtree and 101 Whitehall
BUICK MOTOR CO, 241-43 Peachtree (See page 50)
Chevrolet Motor Co 415-415 Whitehall and 130 Peachtree
Cole Motor Car Co 1428 Candler bldg
Dodge Bros 1333 Healey bldg
Elmer Motor Sales Co 1102 Candler bldg
Ford Auto Exchange 28-30 Walt
Franklin Garage 18 Porter
FRENCH-POWELL MOTOR SALES CO, 191 Peachtree (See page 43)
Georgia Cole Co 248 Peachtree
Georgia Yelle Sales Co 329 Grant bldg
Hanson Motor Co 299 Murphy av
Harness Auto Co 181 Peachtree
Lewis J G Motor Co 232 Peachtree
LOTHRIDGE JOHN MOTOR SALES CO, 262 Peachtree (See page 42)
Maxwell Sales Corp 111 S Forsyth
Monroe Motor Co 378 Peachtree
Odell H B 541 Peachtree
Paige-Detroit Motor Car Co 44 Marietta av
Patterson Auto Co 372 Peachtree
Poole & McCullough Motor Co 311-15 Peachtree
Randall Motors Co 217-19 Peachtree
Reiden Atlanta Co 373 Peachtree
Rex Atlanta Co 250 Peachtree
Small & Mardesald 378 Peachtree
SMITH J M CO, 122 Auburn Av (See page 37)
Southern Mich Automobile Co 225-33 Peachtree
SOUTHERN OAKLAND CO, 270-72 Peachtree
STUTZ CO OF GEORGIA, 224 Peachtree (See page 587)
Superior Motor Truck Co 26 Stewart av
Thompson Motor Co 183 Peachtree
Van Dyke E W 1728-24 Natl Bk bldg
WILLYS-OVERLAND INC, 902 Peachtree (See page 777)

Automobile Delivery
BELLE ISLE ED MOTOR TRANSFER & Truck Service, 8½ Luckie (See right top lines and page 222)

Automobile Distributors
GRANT MOTOR CAR CO OF GA, 1311 Healey Bldg (See page 52)
SOUTHERN MOTORS CO, 1310 Healey Bldg (See page 57)

Automobile Drayage
BELLE ISLE ED MOTOR TRANSFER & Truck Service, 8½ Luckie (See right top lines and page 222)

Automobile Garages
(See also Garages)
ANSLEY GARAGE CO, Cor Fulton and James (See page 48)
BAGGS C C AUTO CO, 93-95 S Pryor (See page 48)
BEAUDRY MOTOR CO, 169-171 Marietta and 118-121 Walton (See back cover and page 40)
GEORGIAN TERRACE GARAGE, 53-57 E 3d (See right top lines and page 49)
GILBERT'S GARAGE, 37 E North av (See page 47)
SIMMONS JAMES R, 85 N Pryor Pl (See page 57)

Automobile Gears
CREDELLE LOX, 23 Auburn Av (See page 46)
KAY AUTO SUPPLY CO, 52-54 Ivy (See page 54)

Automobile Goods
ALEXANDER-SEEWALD CO, 35 N Pryor (See right bottom lines and page 35)
CREDELLE LOX, 23 Auburn av (See page 46)

Automobile Guards
CREDELLE LOX, 28 Auburn av (See page 46)

Automobile Horns
ALEXANDER-SEEWALD CO, 35 N Pryor (See right bottom lines and page 35)

Automobile Insurance
UNITED STATES FIDELITY & GUAR-anty Co, Frank H Reynolds & Co Genl Agts, Wm A Smith Mgr, 462 Candler Bldg (See page 128)

Automobile Lamps
CREDELLE LOX, 23 Auburn av (See page 46)

Automobile Livery
ATLANTA TAXI CO, 52 Madison av (See back cover)
BARCLAY & BRANDON CO, 246 Ivy (See left top lines and page 224)
BELLE ISLE A L, 4 Luckie and 33-37 E 3d (See right top lines and page 40)
EXCELSIOR AUTO CO INC, 12 Luckie (See right side lines and page 51)

Automobile Manufacturers
FORD MOTOR CO (Detroit, Mich), 805 Ponce de Leon av

Automobile Metal Parts
ALEXANDER-SEEWALD CO, 35 N Pryor (See right bottom lines and page 35)
CREDELLE LOX, 23 Auburn av (See page 46)
KAY AUTO SUPPLY CO, 52-54 Ivy (See page 54)

Automobile Mountings
ALEXANDER-SEEWALD CO, 35 N Pryor (See right bottom lines and page 35)
KAY AUTO SUPPLY CO, 52-54 Ivy (See page 54)

Automobile Oils and Gasoline
AUTO OIL & GASOLINE CO, 69-71 N Forsyth (See page 50)
GULF REFINING CO, 601-612 Hurt Bldg (See right side lines and page 41)
MOORE SUPPLY CO, 37 Edgewood av (See page 54)
REED OIL CO, 85-87 N Forsyth (See page 478)
WISO OIL CO INC, 562-566 Whitehall (See page 778)

Automobile Painters
SMITH J M CO, 122 Auburn av (See page 37)

Established 1890
Incorporated 1917
WEYMAN & CONNORS
MORTGAGE LOANS
Exclusively for more than a quarter of a century.
827 Trust Co. of Georgia Building

George W. Muller Bank Fixture Co.
Highest Grade Bank and Store Fixtures
Interior Finish Residences
Foreign and Domestic Woods, Marble, Bronze, etc.
Lakewood Avenue Corner Sou. Ry.
Bell Phone M. 793

ALEXANDER-SEEWALD CO.
THE BEST OF EVERYTHING FOR THE AUTO
35 North Pryor Phone Ivy 3650-3651

TRUSSES

Fitted by
EXPERTS

Proprietors
Perryman-(L.L.)
Burson (J.C.)
Co.

109 N. Pryor St.
Opposite Candler Building
PHONE Ivy 2964

Bookhammer
Hair Dressing
Parlor

Chiropody
Manicure
Massage
and
Scalp Treatment

48 1-2
Whitehall St.

Phone
Main 214-235

FOURTH NATIONAL BANK
(IN ATLANTA'S HEART—AT FIVE POINTS)
We are at your service for anything in Banking

*Automobile Parts—Ford
BEAUDRY MOTOR CO, 169-171 Marietta and 118-120 Walton (See back cover and page 49)
CREDELLE LON, 23 Auburn av (See page 46)

*Automobile Parts Welded
BIRD-WILCOX CO, 218 Ivy (see opp inside front cover)

*Automobile Repair Parts
BUICK MOTOR CO, 241-43 Peachtree (See page 50)

*Automobile Repairers
ANSLEY GARAGE CO, cor Fairlie and James (See page 55)
BAGGS C C AUTO CO, 32-35 S Pryor (See page 49)
BEAUDRY MOTOR CO, 169-171 Marietta and 118-124 Walton (See back cover and page 49)
BELLE ISLE A L, 53-57 E 3d (See right top lines and page 49)
BUICK MOTOR CO, 241-43 Peachtree (See page 50)
BUICK SERVICE STATION, 241-43 Peachtree (See page 50)
DUBE'S AUTO SERVICE, 12 Porter Pl (See page 51)
GEORGIAN TERRACE GARAGE, 53-57 E 3d (See right top lines and page 49)
GILBERT'S GARAGE, 37 E North av (See page 52)
METAL WELDING CO THE, 130 S Forsyth (See page 226)
ODOM E H BROS CO INC, ne cor Fairlie and James (See page 55)
RIDDELL BROS, 16-18 E Mitchell (See page 165)
SHEARER'S GARAGE & REPAIR SHOP, 249 Marietta (See page 57)
SIMMONS JESSE B, 95 N Pryor Pl (See page 57)
SMITH J M CO, 122 Auburn av (See page 57)
SOUTHERN AUTO & EQUIPMENT CO, 52 S Forsyth (See page 17)
SOUTHERN BEARING CO, 39 Luckie (See page 47)

*Automobile Road Service
BELLE ISLE A L, 4 Luckie and 53-57 E 3d (See right top lines and page 49)

*Automobile Seat Covers
ATLANTA AUTOMOBILE TOP & TRIMming Co, 755 Whitehall (See page 42)
WEST AUTO TOP CO, 221 Marietta (See page 58)

*Automobile Service
GEORGIAN TERRACE GARAGE, 4 Luckie and 53-57 E 3d (See right top lines and page 49)

*Automobile Service Stations
DUBE'S AUTO SERVICE, 12 Porter pl (See page 51)
STANDARD OIL CO SERVICE STATION, 116 Peachtree (See page 178)
STEWART F M GARAGE, 181-9 Marietta (See page 58)

*Automobile Starters
BRYAN ELECTRIC CO, 28 Edgewood av (See right side lines and page 100)
O'KELLEY & WALKER, 45 Auburn av (See page 56)

*Automobile Starting and Lighting
ELECTRIC STORAGE BATTERY CO The, Peachtree nw cor Baker (See page 46)
EXIDE BATTERY DEPOTS INC, Peachtree nw cor Baker (See page 46)

*Automobile Storage
BELLE ISLE A L, 53-57 E 3d (See right top lines and page 49)
DUBE'S AUTO SERVICE, 12 Porter pl (See page 51)
GEORGIAN TERRACE GARAGE, 53-57 E 3d (See right top lines and page 49)
STEWART F M GARAGE, 181-9 Marietta (See page 58)

Automobile Supplies
Ajax Rubber Co 491 Peachtree
ALEXANDER-SEEWALD CO, 25 N Pryor (See right bottom lines and page 45)
Atlanta Tire & Rubber Co 54 Auburn av
Atlas Tire Co 247 Peachtree
AUTO OIL & GASOLINE CO, 69-71 N Forsyth (See page 50)
Automobile Tire Co 234 Peachtree
Beckham Auto Tire Co 85 Auburn av
CAPITAL CITY TIRE & SUPPLY CO, 254 Peachtree (See page 50)
CREDELLE LON, 23 Auburn av (See page 46)
DIXIE RADIATOR CO, 71 Ivy (See page 51)
Eiar Starter Co 3 Walker
Elyea-Austell Co 15-17 N Pryor
Field Accessory Co 358 Whitehall
Gates Mfg Co 12 W Harris
Gewinner J K 78 Walton
Howe Rubber Co 8 W Peachtree
INTERNATIONAL RUBBER CO, 345 Peachtree (See page 55)
JOHNSON-GEWINNER CO, 196 Peachtree (See page 54)
KAY AUTO SUPPLY CO, 52-54 Ivy (See page 54)
Kee W R Tire & Service Co 326 Peachtree
Knight Tire & Rubber Co 261 Peachtree
Lee Tire Sales Co Inc 227 Peachtree
Mckraw Tire & Rubber Co 328 Marietta
McPherson Rubber Co 64 N Forsyth
Michelin Tire Co 43 Marietta
Miles C E 42 Houston
Miller Rubber Co 489 Peachtree
MOORE SUPPLY CO, 37 Edgewood av (See page 54)
ODOM E H BROS CO INC, ne cor Fairlie and James (See page 55)
Penna Rubber Co of N Y 247 Peachtree
Potter Auto Supply Co 54 Auburn av
Portage Rubber Co 248 Peachtree
Reese & Howland 199 Peachtree
Rome Electric Co 14 W Harris
SOUTHERN BEARING CO, 39 Luckie (See page 47)
Stewart Products Service Station 199 Peachtree
Stewart-Warner Speedometer Corp 79 Peachtree
Two In One Tire Co 35 Auburn av
United States Tire Co 495 Peachtree
Yancey Bros 122-24 Walton

*Automobile Tire Patches
DIAMOND HOLFAST PATCH CO INC, 16 Auburn av (See page 56)

*Automobile Tires
ALEXANDER-SEEWALD CO, 25 N Pryor (See right bottom lines and page 45)
AUTO OIL & GASOLINE CO, 69-71 N Forsyth (See page 50)
AUTOMOBILE TIRE & SERVICE CO, 50 Auburn av (See page 45)

POWER FOR EVERY PURPOSE
Georgia Railway & Power Co.

JOHN A. ROEBLING'S SONS CO.

Manufacturers Wire Ropes, Wire Products and Electrical Wires

Office and Warehouse: Moore Bldg., Walton St. Phones Bell Ivy 5490 and 675, Atlanta 624

BRUNSWICK-BALKE-COLLENDER CO. 28 Luckie (See page 66)
CAPITAL CITY TIRE & SUPPLY CO. 284 Peachtree (See page 50)
DOBBS TIRE REPAIR CO. 226-228 Peachtree (See page 53)
DOSS RUBBER & TUBE CO. 120 Candler Bldg
FIRESTONE TIRE & RUBBER CO. 251-253 Peachtree (See page 52)
FISK RUBBER CO OF N Y. 481-89 Peachtree (See page 42)
GEORGIA DOUBLE TREAD TIRE CO. 66 Edgewood av (See page 52)
GOODYEAR TIRE & RUBBER CO THE. 231-33 Peachtree
GREEN J ELMO. 837 Peachtree (See page 41)
HOOD TIRE CO INC. 221 Peachtree (See page 54)
INTERNATIONAL RUBBER CO. 245 Peachtree (See page 52)
KAY AUTO SUPPLY CO. 52-54 Ivy (See page 54)
KELLY-SPRINGFIELD TIRE CO. 232 Peachtree (See page 54)
KING HARDWARE CO. 53 Peachtree (See page 45)
MOORE SUPPLY CO. 37 Edgewood av (See page 54)
NEW SOUTH RUBBER CO. 249 Peachtree (See page 46)
NORTON VULCANIZING & TIRE CO. 31-33 Ivy (See page 55)
QUICK TIRE SERVICE INC. 7-8 W Peachtree (See page 54)
REPUBLIC RUBBER CORPORATION. 237 Peachtree (See page 56)

*Automobile Tires—Repairing
NORTON VULCANIZING & TIRE CO. 31-33 Ivy (See page 55)

*Automobile Tires and Tubes
GREEN J ELMO. 837 Peachtree (See page 41)

*Automobile Top Makers
ATLANTA AUTOMOBILE TOP & TRIMming Co. 235 Whitehall (See page 42)
WEST AUTO TOP CO. 271 Marietta (See page 59)

*Automobile Trailers
GOOD ROADS SUPPLY CO. 98 Marietta (See page 162)

*Automobile Trucks
INTERNATIONAL MOTOR TRUCKS. International Harvester Co of Am Mfrs, 120 E Hunter (See page 28)
KISSEL TRUCK. 262 Peachtree (See page 42)
LOTHRIDGE JOHN MOTOR SALES CO. 282 Peachtree (See page 43)
NEAL WM A & SON. 130 Marietta (See pages 53 and 164)
SHEARER'S GARAGE & REPAIR SHOP. 249 Marietta (See page 57)
SMITH FORM-A-TRUCK. 42 S Forsyth (See page 47)
SMITH MOTOR TRUCK CORPORATION. 42 S Forsyth (See page 47)
SOUTHERN NASH MOTOR CO. 46 E North av (See page 55)
STUDEBAKER CORPORATION OF America, 245 Peachtree (See page 58)
UNITED STATES TRUCK. 262 Peachtree (See page 42)
WILLYS-OVERLAND INC. 469 Peachtree (See page 59)

*Automobile Upholstering
WEST AUTO TOP CO. 271 Marietta (See page 59)

*Automobiles
BAGGS C C AUTO CO. 93-95 S Pryor (See page 40)
BEAUDRY MOTOR CO. 169-171 Marietta and 118-120 Walton (See back cover and page 43)
BLOUNT J G. 451 Peachtree (See page 49)
BUICK MOTOR CO. 241 Peachtree (See page 56)
CHALMERS MOTOR CO. 451 Peachtree (See page 49)
DODGE BROS MOTOR CARS. 229-231 Peachtree (See page 52)
FORD—PRICHARD-ORR SALES CO. Authorized Dealers, East Point, Ga, Branch Gordon and Lee, West End (See page 56)
FRENCH-POWELL MOTOR SALES CO. 184 Peachtree (See page 42)
GILBERT'S GARAGE. 37 E North av (See page 52)
GOLDSMITH J W JR. 229-231 Peachtree (See page 53)
HOLLAND J R AUTO CO. 316-318 Peachtree (See page 41)
HUBBELL-OAKES MOTOR CO. 1312 Candler Bldg (See page 43)
HUDSON SUPER-SIX MOTOR CARS. 229-231 Peachtree (See page 52)
KISSEL KAR. 262 Peachtree (See page 42)
MARMON CAR. 262 Peachtree (See page 42)
MAXWELL MOTOR CO. 451 Peachtree (See page 49)
NATIONAL CARS. French-Powell Motor Sales Co State Distributors, 184 Peachtree (See page 42)
OLYMPIAN CARS. French-Powell Motor Sales Co State Distributors, 184 Peachtree (See page 42)
PAN MOTOR CO (St Cloud Minn), 505 4th Natl Bank Bldg
PRICHARD-ORR SALES CO. East Point, Ga; Branch Gordon & Lee, West End (See page 56)
SMITH J M CO. 122 Auburn av (See page 51)
SOUTHERN NASH MOTOR CO. 46 E North av (See page 55)
STUDEBAKER CORPORATION OF America, 245 Peachtree (See page 58)
STUTZ CO OF GEORGIA. 224 Peachtree (See page 58)
WHITE CO THE. 65 Ivy
WILLYS-OVERLAND INC. 469 Peachtree (See page 59)
WOODRUFF MACHINERY MFG CO. 41 S Forsyth (See page 165)

*Automobiles for Hire
ATLANTA TAXI CO. 52 Madison av (See back cover)
McELROY TAXICABS. 401 N Forsyth (See page 120)

*Automobiles for Rent
ATLANTA TAXI CO. 52 Madison av (See back cover)
BELLE ISLE A L. 4 Luckie and 57-57 Ivy (See right top lines and page 194)
EXCELSIOR AUTO CO INC. 12 Luckie (See right side lines and page 41)

*Awnings and Tents
(See also Tents and Awnings)
ATLANTA TENT & AWNING CO. Main nr E Point, East Point (See page 121)

FOOTE'S TRUNK AND BAG FACTORY

Wholesale and Retail TRUNKS, BAGS, SUITCASES

TRUNKS AND CASES MADE TO ORDER

Phone Main 230 REPAIRING 19 East Alabama St.

ATLANTA TERRA COTTA COMPANY

Third National Bank Building

Manufacturers of

Architectural Terra Cotta

For all Classes of Buildings

Bell Phone Ivy 303

The James Ohlen & Sons Saw Mfg. Co.

Manufacturers of

SAWS

For Every Known Purpose

SAW TEETH and SHANKS

SAW REPAIRING

43-45 So. Forsyth St.

TELEPHONE Main 577

THE SECURITY STATE BANK of ATLANTA

Capital Stock $50,000.00

Surplus $10,000.00

51 N. FORSYTH STREET

Plumbing

Good Work Right Prices

Yarbrough Plumbing Co. Inc.

10 Equitable Place

Phone Ivy 493

LIFE INSURANCE COMPANY OF VIRGINIA

Organized 1871 RICHMOND, VIRGINIA

Issues the most approved forms of Life Insurance Contracts from $1,000.00 to $50,000.00 with premiums payable Quarterly, Semi-Annually and Annually.

J. C. HOWARD, Superintendent, Rooms 519-525 Empire Building, Atlanta, Georgia

A. W. JACKSON, General Agent, Rooms 1852-1853 Healey Building, Atlanta, Georgia

Awnings and Tents—Cont'd

HOYT & BROCKLESBY, 605 Grant Bldg (See page 209)

COTTON STATES TENT CO, 110-18 Marietta (See page 221)

SMITH M D & H L CO, 120½ Marietta (See right top lines and page 59)

***Babbitt Metal**

FULTON SUPPLY CO, 88 Marietta (See page 141)

***Badges**

ATLANTA RUBBER STAMP & STENCIL Works, 52 Luckie (See right side lines and page 175)

BENNETT PRINTING & STAMP CO, 25 N Broad (See page 176)

FLODING W E, 44-46 W Mitchell (See page 292)

***Badges—Metal**

DIXIE SEAL & STAMP CO, 78 N Broad (See page 177)

***Baggage Transfer**

ATLANTA BAGGAGE & CAB CO, Main Floor Terminal Station

BELLE ISLE ED MOTOR TRANSFER & Truck Service, 14½ Luckie (See right top lines and page 227)

YITTER'S TRANSFER & STORAGE CO, 770-20 Edgewood av (See page 224)

Bags

Main Bag Co 28 Grant

***Bags—Paper**

DIXIE PAPER & BAG Co 89 Peters (See page 65)

NATIONAL PAPER COMPANY, Simpson-Ellett Tyler and Southern Ry (See page 134)

***Bags, Tents and Wagon Covers**

ATLANTA TENT & AWNING CO, Main nr E Forest East Point (See page 72)

Bakers—Wholesale

AMERICAN BAKERIES CO, 1128 Healey Bldg

Bakers and Confectioners

(See also Confectioners)

Atlanta Baking Co 41-45 Bailey
Cheshire T J 96 N Forsyth
Dorsh Zedman 175 Capitol av
Drouz H B 207 Peters
Elsing Theo 228 Lee
Garvin W L 10 E Hunter
Glaten Baking Co 21 N Broad
Hanemann Julius 35 Decatur 35 Edgewood av and 65 N Forsyth
KAMPER C J GROCERY CO, 294 Peachtree (See left bottom lines and page 111)
Keeling W J 532 Peachtree
Lewis T S Co 55-57 E Mitchell
May George 132 Whitehall and 195 Peachtree
New South Bakery 45 W Glenn
Schleinger-Meyer Baking Co 76 Madison av
Scherr Eugene 147 Marietta
Silverman Harry 16 Hopson
Taylor Moses 119 Capitol av
Tilson Vernie 249 Peachtree
West End Bakery 229 Lee
Wright Elbert jr 207 W Mitchell
Zakas Bakery 58 Garnett and 24 Peachtree

Bakers' Supplies

Gowdy G E 1110 Healey bldg

***Ball Bearings**

OZBURN-ABSTON & CO, 397 Peachtree (See page 54)

SOUTHERN BEARING CO, 29 Luckie (See page 17)

***Band Instruments**

CABLE PIANO CO, 84 N Broad (See left side lines and page 171)

***Band Saws**

OHLEN JAMES & SONS SAW MFG CO The, 42-45 S Forsyth (See right side lines and page 207)

***Bank Examiners and Auditors**

MORTON, BAILEY & CO, Suite 805 Hurt Bldg (See page 24)

***Bank Fixtures**

CARTER BANK & STORE FIXTURE CO, 104-106 Luckie (See page 70)

COOPER & PURSLEY, 83-85 W Hunter (See page 56)

KRUEGER MFG CO, Lakewood av and Sou Ry (See page 76)

MULLER GEO W BANK FIXTURE CO, Lakewood av cor Sou Ry (See right side lines and back cover)

PHOENIX PLANING MILL CO, 223 Highland av (see front edge and page 79)

WHITTIER L E, 316 W Mitchell (See page 8)

***Bank Printing**

HUBBARD & BOLTON CO, 40½ W Mitchell cor Forsyth (See page 181 and opp page 429)

***Bank Protection**

ADAMS MERCANTILE & ADJUSTMENT Bureau, 420 Connally Bldg (See page 55)

ADAMS NATIONAL DETECTIVE Agency, 424 Connally Bldg (See page 59)

HEWITT J M, 317 Fourth Natl Bank Bldg (See page 59)

***Bank Vaults**

MOSLER SAFE CO, 903 4th Natl Bank Bldg (See page 216)

***Bankers—Private**

HILLYER WM HURD, 217 Trust Co of Ga Bldg (See page 60)

Bankers and Brokers

ATLANTA LOAN & SAVING CO (The Morris Plan Bank), 512 Candler Bldg (See page 61)

***Bankruptcy Law**

BORTON BROS, 604-605 Central Bldg (See page 147)

Banks and Bankers

AMERICAN SAVINGS BANK, cor Broad and Alabama (See page 61)

ATLANTA LOAN & SAVING CO (The Morris Plan Bank), 512 Candler Bldg (See page 61)

ATLANTA NATIONAL BANK, 22 Whitehall (See front cover and page 60)

ATLANTA STATE SAVINGS BANK (c), 209 Auburn av

ATLANTA TRUST CO, 140 Peachtree (See page 62)

Bank of College Park 140 S Main C P
Bank of East Point 109 S Main E P
Bank of Hapeville cor N Central and Fulton av H
Bank of West End 205 Lee
Bellinger Bros 213 Peachtree Arcade

FULTON MARKET CO.

"EVERYTHING THAT SWIMS"

FISH, OYSTERS AND GAME

25-27 E. ALABAMA ST. BELL PHONE M. 1600

THE LOWRY NATIONAL BANK

Savings Departments
Checking Department
Safety Deposit Boxes
Storage Vaults

Travelers Checks
Foreign Exchange
Letters of Credit
Collection Department

Unexcelled Service In All Departments of Banking

Our Savings Department and Vault Departments are open daily until 5 P M. Saturdays until 6 P M.

Errors are practically unknown with the modern adding and posting machines that we use.

Safety Deposit Boxes at from $2.50 to $30.00 per annum that are burglar and fire proof.

Every proper banking accommodation is extended and the personal service of our officers is always at your command.

THE LOWRY NATIONAL BANK

ATLANTA, GEORGIA

Phone Ivy 1671 — Pryor and Edgewood

(OVER)

THE LOWRY NATIONAL BANK

OFFERS YOU

PERFECT BANKING SERVICE

BECAUSE OF

Completeness of Equipment—Absolute Protection of Funds—Efficiency and Courtesy on the part of all Officers and Employees—Thorough Information Regarding All Matters Financial.

DIRECTORS:

ROBERT J. LOWRY,
President Lowry National Bank

HENRY W. DAVIS,
Vice-President Lowry National Bank

THOS. J. AVERY,
President Avery & Co.

J. H. NUNNALLY,
Vice-President Lowry National Bank
President Nunnally Co.

E. P. McBURNEY,
President Empire Cotton Oil Co.

THOS. K. GLENN,
President Atlantic Steel Co.

FRANK M. INMAN,
Inman, Howard & Inman

ROBT. W. WOODRUFF,
Manager Southeastern Department
The White Co.

H. WARNER MARTIN,
Cashier Lowry National Bank

MELL R. WILKINSON,
President Ashcraft-Wilkinson Co.

JOHN E. MURPHY,
Vice-President Lowry National Bank
Vice-President Trust Co. of Georgia

FREDERIC J. PAXON,
Sec. & Treas. Division Paxon-Stokes Company.

WILMER L. MOORE,
President Southern States Life Insurance Company.

CHAS. T. NUNNALLY,
Nunnally-McRae Co.

J. B. HOCKADAY,
Vice-President Southern Express Co.

W. R. PRESCOTT,
General Agent, Hartford Fire Insurance Co.

E. T. LAMB,
President A. B. & A. Railway.

FRANK ADAIR,
Forrest & George Adair

OFFICERS:

ROBERT J. LOWRY, President

JOHN E. MURPHY, Vice-President
HENRY W. DAVIS, Vice-President
H. WARNER MARTIN, Cashier
J. H. NUNNALLY, Vice-President
ERNEST W. RAMSPECK, Asst. Cashier
E. A. BANCKER, Asst. Cashier
HARRY H. JOHNSON, Asst. Cashier
O. C. BRADFORD, Asst. Cashier

ESTABLISHED 1861

Capital and Surplus $2,000,000.00

THE LOWRY NATIONAL BANK

ATLANTA, GEORGIA

Phone Ivy 1671 — Pryor and Edgewood

(OVER)

LIFE INSURANCE COMPANY OF VIRGINIA

Organized 1871, RICHMOND, VIRGINIA

Issues Industrial Policies from $12.50 to $1,000.00 with Premiums Payable Weekly on persons from 1 to 65 years of age.

J. C. HOWARD, Supt.,
Rooms 610-620 Empire Building, Atlanta, Ga.

CENTRAL BANK & TRUST CORPORATION, 1 Houston and 73 Forsyth (See front cover and page 62)
Coker Banking Co 48 Central av
Commercial Credit Co 1417 Healey bldg
East Atlanta Bank 565 Flat Shoals av
FARMERS & TRADERS BANK, 239 Peters
Federal Reserve Bank 104 Marietta
FIDELITY DISCOUNT CO, 1065-6 4th Nat'l Bank Bldg (See page 155)
First National Bank 141 S Main E P
FOURTH NATIONAL BANK, 22 Peachtree (See left top lines and page 62)
FULTON NATIONAL BANK, 77 Marietta (See left side lines)
GEORGIA SAVINGS BANK & TRUST CO, 49 N Broad (See page 62)
LOWRY NATIONAL BANK, 47 N Pryor (See adv opposite)
NATIONAL CITY BANK, 8 Trust Co of Ga Bldg
THIRD NATIONAL BANK, 20 Marietta (See inside back cover)
SECURITY STATE BANK, 51 N Forsyth (See left side lines)
TRUST CO OF GEORGIA, 53-55 N Pryor (See page 64)

***Bankers**

FLODING W E, 44-46 W Mitchell (See page 203)
MILLER SIGN & DECORATING CO, 35* Marietta (See page 213)

Barbers

Atlanta Barber College 31 S Pryor
Baggett A P 505 Marietta
Baker & McMichael 65 S Pryor
Barrett & Jackson (c) 57 Decatur
Bates R M 29 E Alabama
Beatty Bros 6 Decatur
Bennett G P 11 Walton
Bishop V V 74 Carroll
Brady L M 154 Marietta
Branning G O 4 E Mitchell and 115 Edgewood av
Breitenbucher P W 146 Peachtree
Brice G W 524 Decatur
Broadwater A J 425 Marietta
Brooks F (c) 211 Peters
Brown & Cochran 228 Marietta
Burnett R T 92a Carroll
Candler Bldg Barber Shop basement Candler bldg
Cochran Claud S E Georgia av
COFER C J & BRO CO, 20 Marietta (See page 167)
Colgan George 22a W Alabama
Commerce Barber Shop 60 N Pryor
Cook L (c) 53 S Broad
Cook S C 128 W Mitchell
Cooper G E 15 N Forsyth
Cooper & Towery 89 Peachtree
Court House Barber Shop 51 S Pryor
Cunningham Major (c) 96 Decatur
Dailey J T 256 Peters
Darnell Raymond 147 E Hunter
Darnell S A 7 Central av
Donaldson C N 168c Whitehall
Donalson Sidney (c) 145 W Hunter
Dunn W L (c) 207 Marietta
East Point Barber Shop 104 N Main E P
Eberhardt F E (c) 160 E Harris
Edge W P 749 Marietta
Edmondson G C 5 E Mitchell
Eisenlinger Henry 26 E Mitchell
Faison C A (c) 109 N Pryor
Fallin J C 835 Peachtree
Fannin Alfred (c) 127 N Butler
Fockery Philip 214 Decatur
Finley W H 182 W Mitchell
Finney W E (c) 182 W Mitchell
Fletcher T (c) 212 Peters
Foster C R 20 S Whitehall
Garber & Fallin 52 Grant
Glass Joseph (c) 210 Edgewood av
Griffin J F (c) 100 Auburn av
Griffin Wm (c) 226½ Auburn av
Grocin D D (c) W 208b
Hall H E 513 Marietta
Hamlet S H 42 W Mitchell
Hanson E M 197 Bellwood av
Hooper Glenn (c) 551 Marietta
Harvey Alex (c) 183 Auburn av
Hawkins Pletcher 245 Kennedy
Haynes G W (c) 24 Ivy
Hendrix Thomas (c) 117 W Mitchell
Herndon A F (c) 84 Peachtree
Hope S E 159 Decatur
Howard H H 61 N Broad
Hubert J G (c) 406 S McDaniel
Hulin L B (c) 4 Central av
Jackson Billy (c) 244 Piedmont av
Jandrew G W 917 30 Nat'l Bk bldg
Johnson J V (c) 521a Lee
Jones Fred (c) 249 Decatur
Kay F E 31 Edgewood av
Kern T J 136 Glenwood av
Kelley J L 401 Terminal Sta
Kelley M M 708 Peters bldg
Kennedy W A 252 Whitehall
Kimball House Barber Shop 12 Wall
Kines H E (c) 82 Decatur
King W R 425 Edgewood av
Kirk & Shores 123 N Pryor
Kiser Bldg Barber Shop 39 S Pryor
Lamkin W W 62 W Mitchell
Leon Louis 24 Walton
Lee Pittsburgh 496 Jonesboro rd L
Linthicum E E bldg Healey bldg
Floyd W H 177 Peters
McDonald P R 504 Central bldg
McDowell Osborn (c) 327 W Harvard av C P
McDuffie & Herndon (c) 32 Marietta
Matthews & Lively 3 Journal way
Maulden H F 229 Bellwood av
Mayfield A D (c) 78½ Decatur
Medley E L 424 Marietta
Melber Chris 219 Peachtree
Mitchell Jeff 117 W Mitchell
Morris C F & J L 36 N Forsyth
Morrison C A 52 N Forsyth
Nash Alfred (c) 14 Edgewood av
Nixon W M 5½ S Broad
Pace S E (c) 8 Central av
Peachtree Barber Shop 165 Peachtree
Peek H J (c) 282 W Fair
Pierce J D 122 S Main E P
Pinand's Barber Shop 219 Peachtree
Pitts C A 36 N Pryor
Polk Lawrence 28 W Hunter
Price L L 512 E Hunter
Purcell J L 921 Austell bldg
Raiden Samuel (c) 94 Mills
Rawlins W M 81½ Marietta
Reid Walter (c) 353 Decatur
Reynolds W H 5-9b Candler bldg
Rice A M 29 Delta pl
Richardson S Q (c) 146 Peters
Richardson Hoke (c) 542 Decatur
Rivers & Mosler 214 Lee
Roach J L 115 Hurt bldg
Roberts Alexander 943 Marietta
Roberts G M 15 N Forsyth
Roberts N D 16 E Alabama
Robinson Henry (c) 22 S Pryor
Robinson R H 516 4th Nat'l Bank bldg
Robinson W J T 7 Evans dr
Rosenberg Max 121½ Peters
Royal Barber Shop 12½ W Alabama
Scott Anderson (c) 704 Elliott
Segal S G 19 N Pryor
Shearer H F (c) 91g Decatur
Smith Harry 246 Decatur
Smith J N 242 Peters
Smith Walter (c) 266 Marietta
Stewart W N (c) 28 Armstrong pl
Stokes W D 501 Flat Shoals av

TYPEWRITERS RENTED Remington Nos. 6 and 7 3 MONTHS for $5
Visible Typewriters—3 MONTHS $7.50
AMERICAN WRITING MACHINE CO., Phone Ivy 8447 48 N. Pryor St.

CEMENT
ASPHALT SHINGLES AND ROLL ROOFINGS
SCIPLE SONS
Phones: Ivy 485 Main 913 Atlanta 205 and 206
1101-2-3 Third National Bank Building

The BANKERS ENCYCLOPEDIA
CONTAINS A Synopsis OF THE Banking Laws OF EACH STATE Revised to Date ALSO AN Up-to-Date Map of each state as well as the PRINCIPAL RESERVE CITIES
FOR SALE BY R. L. Polk & Co. Detroit

MORE GOODS —ARE— BOUGHT —AND— SOLD THROUGH THE Classified Business Directory THAN BY ANY OTHER MEDIUM ON EARTH

R. E. Pharrow

Best Equipped, Most Up-to-date and Largest Negro Contractor in the United States

Buildings of all Kinds Erected on Short Notice

162 Auburn Av.

PHONES: Ivy 7427-J and 5943

PATTILLO LUMBER CO.
LUMBER and MILL WORK
Sales Office: Peters Building — Mill & Yard: Copenhill

Barbers—Cont'd

Stovall W A (c) 157 Auburn av
Stilwell J W 271½ Gordon
Underwood & Lappert 11 W Alabama
Varner John 79 Jefferson
Vaughn Henry (c) 115 Decatur
Wade T A Lincoln yds
Wheeler Elvin 42 Gordon
White T R 565½ Decatur
White W M 16 Luckie
Waite's Barber Shop (c) 15 Marietta
Will S C 8 S Pryor
Williams D N 24 W Alabama
Williams E C 782 Decatur
Williams & Hill 1 N Pryor
Willis Fleming (c) 147 S McDonald
Wilson J M 161 Edgewood av
Wood W J 153b Peters
Woodall J D 112 S Main C P
Wortham Ed (c) 194 W Mitchell
Wright G W (c) 223 Peters
York & Hogan 495 W Mitchell
Zimmer J F 1426 Grant bldg

Barbers Supplies

Atlanta Barbers Supply Co 24 S Pryor

***Baseball Uniforms**

PERKIN W H CO, 60 N Broad (See page 215)

***Bath Room Equipment**

MOTT J L IRON WORKS THE, 616 Peters Bldg (See page 187)

***Bath Room Fixtures**

DIXIE PLUMBING CO, 24 E Mitchell (See page 155)
PICKERT PLUMBING SUPPLY CO, 51 S Broad (See page 187)
QUEEN MANTEL & TILE CO, 56 W Mitchell (See left top lines and page 192)
SHEPARD S S PLUMBING CO, 37 E Alabama (See right side lines and page 191)

Baths

ROBERTSON-BLACKMAN SANITARIUM, 172 Capitol av

***Batteries—Electric**

BAILEY-OLIVER ELECTRIC CO, 73 Walton (See page 190)
BALTIMORE ELECTRICAL SUPPLY CO, 23 Marietta (See page 29)
CARTER ELECTRIC CO, 72 N Broad (See left top lines and page 97)
ELECTRIC APPLIANCE CO, 52 S Forsyth (See page 77)

***Batteries—Philadelphia**

O'KELLEY & WALKER, 45 Auburn av (See page 55)

***Batteries—Storage**

ELECTRIC STORAGE BATTERY CO The, Peachtree nw cor Baker (See page 46)
EXIDE BATTERY DEPOTS INC, Peachtree nw cor Baker (See page 46)
ODOM E H BROS CO INC, ne cor Fairlie and James (See page 55)
PRENT-OLIVER CO INC, 250 Peachtree (See page 51)

Bearings

(See also Ball Bearings)
Ahlberg Bearing Co 323 Peachtree
Bearing Service Co 215 Peachtree

***Beaver Board**

GEORGIA PAINT & GLASS CO, 35 Luckie

Bed Manufacturers

FULTON METAL BED MFG CO, 41 Ridge av (See page 85)
Greenpoint Metallic Bed Co 34 Means
Hirsch & Spitz Mfg Co 22 Jones av
South Spring Bed Co 2 Hill

***Beds**

FAVORITE STORE THE, 32 Decatur (See right bottom lines and page 101)

***Bedsteads—Steel and Iron**

SIMMONS CO THE, 60 Murphy av

***Beer Pumps and Accessories**

BISHOP-BABCOCK-BECKER CO THE, 69 W Mitchell (See page 214)

Belting

Alexander Bros 102 N Pryor
Cotton States Belting & Supply Co 231-239 Decatur
Detroit Oak Belting Co 1515 Hurt bldg
Graton & Knight Mfg Co, 91 S Forsyth
International Leather Belting Corp 19-21 Garnett
Main Belting Co 84 S Forsyth
Perfect Belt Mfg Co 248 Marietta
Scandinavia Belting Co 89 N Pryor
Southern Belting Co 184 S Forsyth

***Belting, Hose and Packing**

CRANE CO, 51 Burnett (See page 187)

***Belting—Leather and Rubber**

SOUTHERN RUBBER & SUPPLY CO, 84 N Pryor (See page 205)

***Belts**

DICK R & J LTD, 62 S Forsyth

***Belts—Wholesale**

ALL STAR MFG CO, 66½ W Mitchell (See left side lines)

Bicycle Repairers

CALDWELL J L, 104 Edgewood av (See page 66)
SOUTHERN CYCLE & SUPPLY CO, 64 N Pryor (See right side lines and page 65)

***Bicycle Sundries**

ALEXANDER-SEEWALD CO, 35 N Pryor (See right bottom lines and page 41)
CALDWELL J L, 104 Edgewood av (See page 66)
WALTHOUR & HOOD CO, 59 W Hunter

***Bicycle Tires**

FISK RUBBER CO OF N Y, 161-83 Peachtree (See page 72)
GREEN J ELMO, 837 Peachtree (See page 41)

Bicycle and Motorcycle Dealers and Repairers

American Bicycle Co 15 E Mitchell
Brown W F 218 Peters
Clayton N E 22 Gordon
Cross Berry 316 Decatur
Hackaby W J 255 Marietta
Johnson P J 217½ Peters
Johnson W C 42 Fraser
Phillips A E 398 Peachtree
Williams H F 104a Edgewood av

***Bicycles**

CALDWELL J L, 104 Edgewood av (See page 66)

***Bicycles—Wholesale**

ALEXANDER-SEEWALD CO, 35 N Pryor (See right bottom lines and page 41)

Aaron Haas Son & Howell
Insurance and Real Estate Loans
732 Candler Building — Phone Ivy 3111

More goods are bought and sold through the Classified Business Lists of the Directory than by any other medium on earth.

Bicycles and Motorcycles
ALEXANDER-SIZEWALD CO, 35 N Pryor (See right bottom lines and page 45)

***Bicycles and Supplies**
ALEXANDER-SIZEWALD CO, 35 N Pryor (See right bottom lines and page 45)
BALDWELL J L, 101 Edgewood av (See page 66)
JOHNSON-GEWINNER CO, 186 Peachtree (See page 54)
SOUTHERN CYCLE & SUPPLY CO, 64 N Pryor (See right side lines and page 66)

***Billiard Clothes and Draperies**
ATLANTA BILLIARD SUPPLY CO, 72 S Broad (See page 66)

***Billiard Table Supplies**
ATLANTA BILLIARD SUPPLY CO, 72 S Broad (See page 66)
BRUNSWICK-BALKE-COLLENDER CO, 75 Luckie (See page 66)

***Billiard Tables**
BRUNSWICK-BALKE-COLLENDER CO, 75 Luckie (See page 66)

***Billiard Tables—Repairs**
ATLANTA BILLIARD SUPPLY CO, 72 S Broad (See page 66)

Billiards
Antel B & Co 71 Marietta
Beatty Bros 6½ Decatur
Blake L P (c) 189 Auburn av
Champion R W 31 E Alabama
Christopulos A N 12½ N Broad
Georgian Pool Parlor 37½ Peachtree
Hill H K 11½ N Forsyth
Kimball House Pool Room (Hdq) 15 Peachtree
Lynch J T 217a Peters
McDonald J B 4 N Broad
Madaris G W 181 Peters
Mitchell & Co 54 Decatur
Morris B W 118 Decatur
Morris C F & J L 28 N Forsyth
Osman Alexander 46 Decatur
Pastime Billiard Parlor 17½ Peachtree
Quinn T H 342 Decatur
Rex Billiard Parlor 123 N Pryor
Richardson P P 14½ N Forsyth
Smith J S 228 Marietta
Stephens & Manos 14 Central av
Terminal Pool Parlor 85½ W Mitchell
Tiano Charles 152 Peters
Toogle Edward (c) 24½ Madison av
Turner J F 514 Decatur
Weldon G B 22½ Decatur
Whitehall Pool Parlor (Hockell) 99½ Whitehall
Woodward J H 28 W Alabama
Wren & Clark 51 E Mitchell

***Billing Machines**
ELLIOTT-FISHER CO, 918 Hurt Bldg (See page 177)

***Binders and Rulers**
HUBBARD & BOLTON CO, 40½ W Mitchell cor Forsyth (See page 194 and opp page 175)

***Bisheprie Wall Board**
SUPPLE SONS, 1101-1103 24 Nall Bank Bldg (See right top lines, right side lines and page 77)

Blacksmiths
Blake Sam (c) 49 Elliott
Cummings Godwin (c) 129 Gilmer
Deane E W 768 Capitol av
Dunbar T H 786 Marietta
Folds H J 189 E Hunter
Fridlen R J 612 Marietta
Haney J R (c) Bowell Mill rd
Hubbard H G 256 Hollywood av
Johnson R P (c) 1773 Marietta
Jowers H M 119 Marietta
Madden & Williams (c) 24 Peters
Main Bros 24 Collins
Martin P & Son 107 S Main E P
Mills S O 198 Peters
Robinson & Barnes (c) 46 Elliott
Smith Columbus (c) 37 N McDaniel
Snipes A P & Son (c) 37 Piedmont av
Tanner E (c) 110 Howell
Thomson C J 5 Gordon
Thompson & Son 116 E John Wesley av C P
Toney & King 16 Piedmont av
Torrance M W 542 Ivy
Vaughn C A 261 N Boulevard
Wallace W M 607 Marietta
Westmoreland Rufus 161 W Hunter
Williams M W 425 Jonesboro rd E
Wright F L (c) 612 DeKalb

Blacksmith's Supplies
KIRKPATRICK HARDWARE CO, 48-52 W Mitchell (See page 112)

***Blank Book Manufacturers**
ATLANTA BLANK BOOK MFG CO, 34 W Alabama (See page 132)
FOOTE & DAVIES CO, 56 N Pryor (See opp page 157)
HOARING SPRINGS BLANK BOOK CO, 141 Spring

***Blank Books**
BAYLIS OFFICE EQUIPMENT CO, 1 S Broad (See right top lines and page 126)
WEBB & VARY CO, 28½ W Alabama (See left side lines and page 194)

***Blankets**
COTTON STATES TENT CO, 116-18 Marietta (See page 221)

***Bleachers and Pressers**
FRENCH DRY CLEANING CO—JOSEPH May & Sons, 185 Peachtree (See right side lines and page 99)

***Blow Pipes**
DOWMAN-DOZIER MFG CO, 296 Murphy av (See left side lines and page 210)

Blue Prints
Cohen J G 111 Austell bldg
Georgia Blue Print Co 213 Austell bldg
SOUTHERN BLUE PRINT CO, 5 Hurt Bldg (Basement)

***Boat Paints**
JOHNSON PAINT CO, 306 Candler Bldg (See right top lines and page 153)

Boiler Makers
FINNIGAN J J CO INC, 37 Means (See page 67)
LYNCH E J & CO, Works Lindsey and A B & A Ry (See page 67)

***Boiler Repairers**
LYNCH E J & CO, Works Lindsay and A B & A Ry (See page 67)

***Boilers**
AUSTIN W E MACHINERY CO, 2 Spring (See page 157)

***Bolt Cutters**
SEEGER-WALRAVEN CO, 36-38 W Alabama (See left top lines and page 186)

SOUTHERN EMPLOYMENT CORPORATION
103 Atlanta National Bank Building
COMMERCIAL AND HOTEL HELP
High Grade Positions Secured for Bookkeepers, Office Men, Salesmen, Etc.
NO CHARGE TO EMPLOYERS PHONES: Bell Main 3702 Atlanta 469

"I am not superstitious but I do believe in Signs."

KENT SIGN CO.

Phone Ivy 1938

33½ Auburn Ave.

AMERICAN LAUNDRY

Rapid Service
QUICK DELIVERY
MODERN METHODS

DRY CLEANING

126 Walker St.

Bell Phones
Main 1016
Main 1017

O. F. Whitten Co.
201 FLATIRON BUILDING
BELL PHONE
Ivy 9425
CONFIDENTIAL
LOANS
on Furniture, Pianos, Etc.
Lowest Rates
Best Terms
Quick Service and Courtesy a Specialty

PINKERTONS
NATIONAL DETECTIVE AGENCY
FOUNDED BY ALLAN PINKERTON 1850
Offices in 38 cities and correspondents in all parts of the world.
522 Hurt Building
Bell Phone Ivy 678
Night Calls Ivy 62 and 1235

Seeger-Walraven Company
Machinery and Mill Supplies
36-38 West ALABAMA STREET
Bell Phone Main 716-717-718
Atlanta -:- Georgia

*Bolts, Nuts, Rivets
FULTON SUPPLY CO, 86 Marietta (See page 161)

*Bonds
AMERICAN SURETY COMPANY OF New York, 1811-23 Hurt Bldg (See page 125)
BRUCKERSTAFF, RICHARDS & CO, 308 Hurt Bldg (See left side lines and page 122)
ROBINSON-HUMPHREY CO THE, 306 3d Natl Bank Bldg (See page 44)
UNITED STATES FIDELITY & GUARANTY CO, Frank H Reynolds & Co Gen Agts, Wm A Smith Mgr, 502 Candler Bldg (See page 126)

*Bonds—Mortgage
MORTGAGE BOND CO THE, 1216 Empire Bldg

*Bonds—Surety
CARSON J T & CO, 200 Empire Bldg (See page 125)

*Bonds and Mortgages
HILLYER WM HURD, 217 Trust Co of Ga Bldg (See page 60)

*Bonds and Stocks
GEIGER-JONES CO THE, 1610 Candler Bldg (See front cover and page 83)

*Bonds and Stocks—Tax Free
HILSMAN J H & CO, 901-905 Empire Bldg (See page 62)

Book Binders
ATLANTA BLANK BOOK MFG CO 34 W Alaba (See page 193)
Baker & Stanton 11½ S Broad
FOOTE & DAVIES CO, 20 N Pryor (See opp page 127)
HUBBARD & BOLTON CO, 46½ W Mitchell cor Forsyth (See page 134 opp page 278)
LESTER BOOK & STATIONERY CO 70 N Broad (See page 215)
Shugart Book Bindery 27½ S Broad
UNION PUBLISHING CO, 102 Auburn av (See page 196)
WEBB & VARY CO, 38½ W Alabama (See left side lines and page 194)

*Book Cases
BAYLIS OFFICE & EQUIPMENT CO 1 S Broad (See right top lines and page 76)

*Book Companies
AMERICAN BOOK CO, 2-4 N Forsyth

*Book Recording Machines
ELLIOTT-FISHER CO, 918 Hurt Bldg (See page 217)

*Book and Job Printers
ATLANTA BLANK BOOK MFG CO, 34 W Alabama (See page 193)

*Bookkeepers
SPRING GEORGE N, 1209 4th Nat Bank Bldg (See page 25)

*Bookkeeping
BRYAN'S SCHOOL OF SHORTHAND, Peachtree cor Edgewood av (See page 52)

*Bookkeeping Machines
ELLIOTT-FISHER CO, 917 Hurt Bldg (See page 217)

*Bookkeeping Systems
JAMES WM H, 1125 Atlanta Natl Bank Bldg (See page 26)
SPRING GEORGE N, 1209 4th Natl Bank Bldg (See page 25)

*Booklet and Catalogue Printers
HUBBARD & BOLTON CO, 46½ W Mitchell cor Forsyth (See page 134 and opp page 278)

*Booklets
HARPER PRINTING CO, 168a Whitehall (See page 191)

Books
SOUTHERN BOOK CONCERN, 71 Whitehall (See page 65)

Books and Stationery
Cole Book & Art Co 70 Broad and 48 Whitehall
COLUMBIAN BOOK & STATIONERY CO, 39 S Broad (See page 68)
Hopkins J A (c) 144 Auburn av
LESTER BOOK & STATIONERY CO, 70 N Broad (See page 215)
MILLER'S BOOK STORE, 64 N Broad (See page 216)
Parmelee J O 141 Spring
Southern School Book Depository 121 Auburn av

*Boot and Shoe Makers
SHOE REPAIRY THE, 4-6 Auburn av (See page 212)

*Boots and Shoes—Wholesale
ORR J K SHOE CO, 30-32 Auburn av (See page 212)

Bottle Dealers
Lutzk Meyer 226 Decatur
Mend Mitchell 276 Decatur

*Bottlers Extracts
BISHOP-BABCOCK-BECKER CO THE, 60 W Mitchell (See page 214)

Bottlers Supplies
Crown Cork & Seal Co 116 Marietta
Jackson Charles M Co 511 Gould Bldg
LIQUID CARBONIC CO THE, 5 Nelson (See page 214)
Monarch Mfg Co 222 Peachtree
Revson Frank rear 224 Peters

*Bottlers Supplies—Boxes and Tanks
HIGHTOWER BOX & TANK CO, cor Glenn and Humphries (See page 88)

*Bottling Machinery
BISHOP-BABCOCK-BECKER CO THE, 60 W Mitchell (See page 214)

Bottling Works
Atlanta Bottling Works 111 N Boulevard
Atlanta Coca-Cola Bottling Co 460 Edgewood av
Atlanta Ice & Bottling Co 272 Courtland
Coca-Cola Bottling Co 221 Candler Bldg
Coca-Cola Co The 56 Magnolia
Hagan & Dodd Co 212 Auburn av
National Bottling Co 505 Windsor
Parfay Bottling Co 447 Peachtree
Peck J J Co 652 DeKalb

Bowling Alleys—Mfrs.
BRUNSWICK-BALKE-COLLENDER CO, 38 Luckie (See page 66)

*Box Manufacturers
American Box & Pile Co 122 Davis
HIGHTOWER BOX & TANK CO, cor Glenn and Humphries (See page 88)

Lipscomb-Pattillo Fire Insurance Agency
REPRESENTING THE STRONGEST COMPANIES
Fire, Marine, Liability, Auto, Burglary, Accident and Health, Steam Boiler, Plate Glass, Etc.
1505-9 Healey Building
Phones Ivy 1101-2

M. D. & H. L. SMITH CO. Gospel Tents, Quilting Tents, Camp Furniture, Horse, Wagon and Hay Covers, Cotton Picking Sacks, Flour and Meal Bags

Manufacturers of
TENTS, AWNINGS, OVERALLS, BAGS AND ADVERTISING NOVELTIES

136 1-2 Marietta Street
Phones Bell Main 2460 Atlanta 1606

Union Box Mfg Co 10 W Hunter
Universal Box & Label Co 122½ Whitehall

*Box Mfrs—Paper
DIXIE PAPER AND BOX CO 89 Peters (See page 93)

*Box Nailing Machines
DOIG W S ESTATE OF 54 Franklin St Brooklyn N Y

*Box Strappings—Metal
ACME STEEL GOODS CO, 10-14 Tift near Whitehall and Park

*Boxes—Folding
NATIONAL PAPER COMPANY, Sloppon-Elliott-Tyler and Southern Ry (See page 751)

*Boxes—Paper
DIXIE PAPER & BOX CO, 89 Peters (See page 93)

*Boys Outfitters
BOYS SHOP THE, 6 Whitehall (See page 32)

*Brake Linings
OZBURN-ARNSTON CO, 807 Peachtree (See page 76)

*Brass Candlesticks
WALKER SAMUEL G, 91 N Pryor (See page 116)

*Brass Goods
FULTON SUPPLY CO, 86 Marietta (See page 161)
PUCKETT PLUMBING SUPPLY CO, 51 S Broad (See page 187)

*Brass Rolling
GARDNER JOSEPH F, 207 Peachtree (See left bottom lines and page 72)

*Brass Signs
GARDNER JOSEPH F, 207 Peachtree (See left bottom lines and page 72)

*Brass and Aluminum Foundry
SOUTHERN AUTO AND EQUIPMENT CO, 72 S Forsyth (See page 41)

*Brazers—Metals
SHEARER MACHINE CO, 197 Whitehall (See page 182)

*Brazing
METAL WELDING CO THE, 130 S Forsyth (See page 226)
RIDDELL BROS, 16-18 E Mitchell (See page 145)

*Brick
CAROLINA PORTLAND CEMENT CO, 9 N Moore (See back cover and page 72)
EAST SIDE LUMBER & COAL CO, DeKalb av cor Rogers (See page 158)
HOOD B MIFFLIN BRICK CO INC, 1014 Candler Bldg (See top end)
KREIGSHABER Y H & SON, 811 Candler Bldg (See page 78)
LEGG BRICK CO, 1303 Healey Bldg (See bottom end)

WILLIAMS F GRAHAM BRICK CO, 1109 Candler Bldg (See right bottom lines page 75 and below)

F GRAHAM WILLIAMS

Any Kind **BRICK** *Any Price*

CO.

Candler Building Phone Ivy 1733

*Brick—Face and Fire
SCIPLE SONS, 1101-1103 34 Natl Bank Bldg (See right top lines right side lines and page 72)

*Brick—Fire
ATLANTA TERRA COTTA CO, 1301-1303 34 Natl Bank Bldg (See right side lines and page 71)

*Brick Manufacturers
Chattahoochee Brick Co, 701 4th Natl Bank bldg
LEGG BRICK CO, 1301-1303 Healey Bldg (See bottom end)

*Brick and Tile Acid Proof
HOOD B MIFFLIN BRICK CO INC, 1014 Candler Bldg (See top end)

*Brickwork Contractors
COOPER & PURSLEY, 43-45 W Hunter (See page 95)

Bridge Builders
American Bridge Co 1512-14 Candler bldg
AUSTIN BROTHERS, 156 Greenwood av (See right side lines and page 218)
Virginia Bridge & Iron Co East Point, Ga

*Brief Cases
HOUNDITHE H W & BRO, 37 Whitehall (See page 223)

Brokers
Akers S A (lumber) 709 Austell bldg
Andrews J H & Co (mdse) 821 Austell bldg
Archer W E & Co (money) 83½ E Alabama
Arthur C H (cotton) 504 Candler bldg
Askam B F 225 Hurt bldg
Atlanta Advance Co (money) 17½ E Hunter
Ayer C K (dry goods) 205 Trust Co of Ga bldg
Bacon S W Produce Co (fruit) 16 Decatur bldg
Boston Trading Co (money) 83½ E Alabama
Brandhorst A H (mdse) 215 Atl Natl Bank bldg
Brandon & Hays (money) 525 Empire bldg
Britt & Stanage (mdse) 24 Central av
Bruce H J 201 Trust Co of Ga bldg
Butler Wm Co (cotton seed prod) 1305 Healey bldg
Campbell J A (mdse) 26 Central av
Cameron & Harrison (vinegar) 87 E Alabama
Carlton J K P (mdse) 818 Grant bldg
Charbonnier K W (cotton) 1418 4th Natl Bank bldg

The BANKERS ENCYCLOPEDIA

CONTAINS A Synopsis OF THE Banking Laws OF EACH STATE Revised to Date ALSO AN Up-to-Date Map of each state as well as the PRINCIPAL RESERVE CITIES

FOR SALE BY R. L. Polk & Co. Detroit

THERE IS MORE POWER IN THAT GOOD GULF GASOLINE AND SUPREME AUTO OIL

GULF REFINING COMPANY

N. P. PRATT LABORATORY

ANALYTICAL CHEMISTS

Manufacturers Carbonic Acid Gas, Epsom Salts 90 Auburn Ave.

MORE GOODS —ARE— BOUGHT —AND— SOLD THROUGH THE Classified Business Directory THAN BY ANY OTHER MEDIUM ON EARTH

FRANKLIN & COX, Inc.
RELIABLE Druggists
Chemicals
Physicians' Supplies
Toilet Articles
Prescriptions
Soda Fountain
Cigars, etc.
24 to 26 Whitehall St.
Phones Main 285-286

WALKER ROOFING CO.
We will reef anything, anywhere, with any material, at any time, and do it right.
273 Marietta Street Phone M 4075 Atl. 637

Brokers—Cont'd

Chase Wm C 1822 Candler bldg
City Investment Co (money) 517 Empire bldg
Citizens Loan Co (money) 461-2 Peters bldg
Clarke J W Co (mdse) 2 W Wall
Cothran H C 225 Candler bldg
Cotton States Trading Co (cotton) 1108 Empire bldg
Cox T K 1 S Pryor
Crane R E (dom) 505 Gould bldg
Dewald G A & Co (mdse) 36 Central av
Dixie Watch & Loan Co (money) 19½ Central av
Dove C P (mdse) 75 Peters
Dugas G C (cotton) 1221 Candler bldg
Ehney E S & Co (cotton) 701 Austell bldg
Dunlap Saml (investments) 621 Atl Natl Bank bldg
Ehney E S & Co (cotton) 701 Austell bldg
Everett J H & Son (mdse) 29 W Alabama
Fair & Martin (mdse) 2 Washington
Feeney J W (mdse) 428 Empire bldg
Field Julius & Co (cotton seed prod) 215½ Lackie
Fletcher A A (fish) 421 Grant bldg
Florence F B (hay and grain) 203 Peters bldg
Fulton Brokerage Co (money) 1232 Hh Natl Bank bldg
Fulton Discount Co (money) 48½ E Hunter
Gay Investment Co (money) 61½ E Alabama
Georgia Discount Co (money) 24½ S Pryor
Georgia Investment Co (money) 81½ E Hunter
Gillespie E W (cotton) 201 Hh Natl Bank bldg
Gilreath W A & Co (cotton) 215 Trust Co of Ga bldg
Gregg Joseph & Son (grain) 1215 Hh Natl Bank bldg
Grow D M & Co (cotton seed prod) 1115 Healey bldg
Hall Brokerage Co (stock) 209 Central av
Hall Co (money) 43½ E Alabama
Hallyburton W R (stationery) 28 Peters
Harwell W D (mdse) 242½ Central bldg
Henry & Co (books) 51½ S Pryor
Hutchinson T N (cotton) 702 Austell bldg
Investors Property Co (note) 49 W Mitchell
Jeffries W M (cotton) 1221 Candler bldg
Keaton J P & Co (cotton seed prod) 1312 Healey bldg
Leiber W F (grain) 212 Central bldg
Leonard J T & Sons (mdse) 400 Central bldg
Lewis W M & Co (diamonds) 201 Peters bldg
Lincoln C S (dom) 178 Austell bldg
Lowe L D (grain) 527 Empire bldg
McKoin & Co (cotton seed prod) 1212 Healey bldg
Martin T W (mdse) 712 2d Natl Bank bldg
Meinert G N (stocks) 311 Connally bldg
Minge C H & Co (cotton) 205 Trust Co of Ga bldg
Mitchell Bros (mdse) 44 W Wall
Municipal Brokerage Co (cotton seed prod) 520 Healey bldg
Mutual Commission Co (cotton seed prod) 1015 Empire bldg
Nicolson G A (cotton) 1111 Third Nat Bank bldg
Oglesby J H 201 Austell bldg
Orbara C P & Co (mdse) 26 Central av
Patterson J A (money) 505 Silvey bldg
Patterson R H (coins) 1201 2d Natl Bank bldg
Peoples & Field (fertilizer mdse) 215½ Lackie
Perkins W A (mdse) 25 Central av
Phelps Wm H H (mdse) 714 Central bldg
Pinson Brokerage Co (cotton seed prod) 1125 Healey bldg
Platkin David (cotton) 148 Marietta
Ponder C B Co (mdse) 716 Atlanta Natl Bank bldg
Prater H S (mdse) 11 Packard
Raley J K & Bro (mdse) 110 Peters
Russell A J & Son (mdse) 322 Austell bldg
Schoen & Jordan 1414 Healey bldg
Smith K K 1152 Healey bldg
Smith & Head (hay) 103 Austell bldg
Smythe E A & Co (cotton) 125 Trust Co of Ga bldg
Southern Brokerage Co (cotton seed prod) 1116 Healey bldg
Stanstead M M Co (mdse) 55 W Wall
Steakley-Adams Co (flour) 1536 Healey bldg
Steinheimer Morris (mdse) 401 Gould bldg
Stephenson Flour Co 1117 Healey bldg
Thorel R S & S C (mdse) 412 47 N Pryor
Thompson C E (bond) 205 Trust Co of Ga bldg
Weyl G B & Co (cotton) 1127 Candler bldg
Williams H L Jr 407 Walton bldg
Winecoff A F & Co (mdse) 501 Austell bldg
Wright G H (mdse) 705 Central bldg

***Brokers—Builders Supplies**

CAMPBELL R O COAL CO. 232 Marietta (See back bdg and page 72)

***Brokers—Business**

LIGHTFOOT & LIGHTFOOT, 217 Peters Bldg (See page 79)

***Brokers—Cotton**

KUNAN, McKAY & SPEER, 24½ Lackie (See page 87)

***Brokers—Flour, Hay & Grain**

DUNN W P, 202 Trust Co of Ga Bldg (See page 62)

***Brokers—Grain and Hay**

DUNCAN W S CO, 18 S Butler (See left bottom lines and page 104)

***Brokers—Money**

ATLANTA BANKING & SAVINGS CO 216 Atl Natl Bank Bldg (See page 5)

***Brokers—Real Estate**

GLOVER CHARLES P REALTY CO. 1101 2d Natl Bank Bldg (See page 79)

***Brokers—Stocks and Bonds**

HILLYER WM HURD, 217 Trust Co of Ga Bldg (See page 89)

HILSMAN J H & CO, 601-605 Empire Bldg (See page 65)

ROBINSON-HUMPHRIES CO THE, 300 2d Natl Bank Bldg (See page 61)

***Bronze**

GOLIAN F E CO, 1232 Healey Bldg (See page 215)

***Bronze Tablets**

GARDNER JOSEPH P, 207 Peachtree (See left bottom lines and page 71)

Skinner Bros. Transfer & Storage Co.
PACKING AND STORAGE
Special Attention Given to Moving Household Goods and Pianos
Telephones Bell Main 3121 Atlanta Main 879 163-165 WALTON ST.

NORTH VIEW CEMETERY

ATLANTA'S MOST BEAUTIFUL CEMETERY

Office: 531 Candler Building Bell Phone Ivy 1624

***Bronze Work**
AULLIET & APPLEWHITE, 1317 3d Natl Bank Bldg (See right top lines and page 76)

Broom Manufacturers
anta Variety Works 94 S Humphries
ngs Broom Works 167-9 S Forsyth
ia Broom Mfg Co 155 Whitehall
thern Broom Mfg Co 22 Harwell pl

Brush Manufacturers
ion H D Brush Co 292½ Edgewood av

***Brushes**
CADE PERFUME SHOP, 121 Peachree Arcade (See page 185)
LLER BRUSH CO INC, 217 Rhodes Bldg (See page 69)

***Brushes and Combs**
CADE PERFUME SHOP, 121-123 Arcade Bldg (See page 185)

***Brushes, Brooms and Mops**
LANTA BILLIARD SUPPLY CO, 73 S Broad (See page 66)

***Brushes—Paint**
LANTA PAINT CO, 30 N Forsyth (See page 182)

***Buggies**
ERE JOHN PLOW CO, 58 Nelson (See page 73)

***Buggy Top Makers**
LANTA AUTOMOBILE TOP & TRIMing Co, 753 Whitehall (See page 44)

***Builders**
e also Carpenters Contractors and Builders)
CHER J A, 1516 Healey Bldg (See right side lines and page 72)
DE A Y JR, 1711-1713 Candler Bldg
DE & CO, 1711-1713 Candler Bldg
MILTON A D (c), 69 Ivy (See page 5)
LES & BRADT CO, 800 Anstell Bldg (See page 75)
ERS C R CONSTRUCTION CO, 812 Empire Bldg (See page 72)
ELVERTON C, 419 Fourth Natl Bank Bldg (See page 74)

***Builders Hardware**
NG HARDWARE CO, 52 Peachtree (See page 45)
RBUT-WILLIAMS LUMBER CO, 920 Marietta (See page 136)

Builders Supplies
eral Fireproofing Co, 1104 3d Natl Bank bldg
Rush Hill R Co, 507 Candler bldg
RBUT-WILLIAMS LUMBER CO, 920 Marietta (See page 135)
thern G F Co, 1104 3d Natl Bank bldg

***Builders and Contractors**
RRIS M G, 608 Hort Bldg (See page 6)
LKER H MURDOCK, 712-13 Grant Bldg (See page 74)

***Building Blocks**
KE TILE & CEMENT CO, 528 Whitehall (See page 221)

***Building Brick**
LLIAMS F GRAHAM BRICK CO, 1100 Candler Bldg (See right bottom lines page 75 and adv at Brick)

***Building Contractors**
COOPER & PURSLEY, 43-45 W Hunter (See page 56)
FISCHER J A, 1516 Healey Bldg (See right side lines and page 72)
HAMILTON A D (c), 69 Ivy (See page 5)
MILES & BRADT CO, 800 Anstell Bldg (See page 75)

***Building Movers**
PEASE WM C, 413-414 Peters Bldg (See page 119)

***Buildings Erected**
FISCHER J A, 1516 Healey Bldg (See right side lines and page 72)

***Building Lots**
ATLANTA DEVELOPMENT CO, 509-10-11 3d Natl Bank Bldg (See page 196)

***Building Material**
BEAULLIEU & APPLEWHITE, 1317 3d Natl Bank Bldg (See right top lines and page 76)
CAMPBELL R O COAL CO, 232 Marietta (See back lines and page 72)
CAROLINA PORTLAND CEMENT CO, 3 Moore (See back cover and page 72)
EAST SIDE LUMBER & COAL CO, Dekalb av see Rogers (See page 158)
HEPPES-NELSON ROOFING CO, 404 Silvey Bldg
KRIEGSHABER V H & SON, 514 Candler Bldg (See page 78)
MILLER LUMBER CO, 103 Bidge av (See page 155)
PATTILLO LUMBER CO, 701 Peters Bldg (See left top lines and page 75)
PHOENIX PLANING MILL CO, 321 Highland av (See front edge and page 185)
SCIPLE SONS, 1101-1103 3d Natl Bank Bldg (See right top and right side lines and page 77)

***Building Material—Exterior and Interior Marble**
ROBERTS MARBLE CO, 512 Empire Bldg (See page 116)

***Building Material—Fireproof**
HUFFMAN HILL R CO, 507 Candler Bldg (See page 75)

***Building Material—Second Hand**
FLOURNOY HOUSE WRECKING SERVice, 86 Gilmer (See page 119)

***Building Stone**
ARABIA GRANITE CO, 325 Connally Bldg (See page 216)
PINE MOUNTAIN GRANITE CO, 806 Central Bldg (See page 75)

***Building Supplies**
ATLANTA SAND & SUPPLY CO, 375 Decatur (See page 71)

***Buildings Wrecked**
FLOURNOY HOUSE WRECKING SERVice, 86 Gilmer (See page 119)

***Bulbs**
LETTON-DeFOOR SEED CO, 42 S Broad (See page 207)

***Bulletin Systems**
MASSUNGALE BULLETIN SYSTEM, 54 Edgewood av (See left bottom lines and page 213)

***Burglar Alarms**
BALTIMORE ELECTRICAL SUPPLY CO, 69 Marietta (See page 55)

F. GRAHAM WILLIAMS
ANY KIND **BRICK** ANY PRICE
CO.
Candler Building Atlanta, Ga.

Atlanta Milling Company

Manufacturers

Capitola and **Miss Dixie FLOUR**

Mountain Rock Meal

Distributors

Oats, Hay Mixed Feed Cotton Seed Products

PHONES
Bell M. 1188
Atlanta 1189

THOMAS & THOMAS

Home Office Representatives

Group Insurance Dept.

Aetna Life Insurance Co.

1520-21
Healey Build'g
PHONE BELL
Ivy 8526

Belcher Heating & Plumbing Co. Inc.

For Quick Service

Bell Phone Main 2260

24 S. PRYOR ST.

HOUSE PAINTERS FRIDDELL BROS.
107 NORTH PRYOR STREET
OUR WORK IS OUR BEST AD. Opp. Candler Bldg. PHONE IVY 459

Burglar Alarms—Cont'd
CARTER ELECTRIC CO, 72 N Broad (See left top lines and page 87)

***Burglar Proof Safes**
MOSLER SAFE CO, 602 4th Natl Bank Bldg (See page 205)

Burial Vaults
Fulton County Supply Co 128 E Hunter

***Business Addressing**
ANDERSON BESSIE, 825 All Natl Bank Bldg (See left top lines and page 145)

***Business Advisers**
BESPESS JAMES L, 732 All Natl Bank Bldg (See page 25)

***Business Agencies**
SOUTHERN EMPLOYMENT CORPORATION, 1018 All Natl Bank Bldg (See right bottom lines and page 102)

***Business Brokers**
MORRIS EDGAR, 1217 All Natl Bank Bldg (See page 191)
WARE & HARPER, 721 All Natl Bank Bldg (See page 202)

Business Colleges
BAGWELL BUSINESS COLLEGE, 84½ Luckie (See page 201)
BRYAN SCHOOL OF SHORTHAND, Peachtree cor Edgewood av (See page 32)
CRICHTON-SHUMAKER BUSINESS COLLEGE, 500 Kiser Bldg (See page 31)
DRAUGHON'S PRACTICAL BUSINESS College of Atlanta, 3d fl Peachtree Arcade (See page 32)
PARAGON SHORTHAND SYSTEM, 336 S Pryor (See page 33)
SIMPLEX SHORTHAND SCHOOL, 320 S Pryor (See page 33)
SOUTHERN SHORTHAND & BUSINESS University, 11 Whitehall (See page 208)

***Business Opportunities**
LIGHTFOOT & LIGHTFOOD, 317 Peters Bldg (See page 79)

***Business Schools**
INTERNATIONAL CORRESPONDENCE School, 401-12 Walton Bldg (See page 206)
MORRIS BROWN UNIVERSITY, 262 N Boulevard (See page 34)
SOUTHERN SHORTHAND & BUSINESS University, 11 Whitehall (See page 208)

***Business Systematizers**
MISCALLY & STEPHENSON, 117 All Natl Bank Bldg (See page 35)

***Business Systems**
AMERICAN AUDIT CO, 1013 4th Natl Bank Bldg (See left bottom lines and page 26)
JAMES WM H, 1125 All Natl Bank Bldg (See page 24)
SPRING GEORGE N, 1209 4th Natl Bank Bldg (See page 31)

***Butter—Perfection Brand**
AKIN BROS, 497 Peachtree (See page 111)

Butter—Wholesale
Fox River Butter Co 161 Whitehall

***Buttons—Campaign and Advertisement**
ZACHARIAS S D, 120a Peachtree

Cabinet Makers
Allen John G 117 Edgewood av
CARTER BANK & STORE FIXTURE CO, 128-134 Luckie (See page 79)
COOPER & PURSLEY, 42-45 W Hunter (See page 56)
FLOYD BROS, 465 Edgewood av (See page 269)
KRUEGER MFG CO, Lakewood av and Sou Ry (See page 21)
Miller Y H J 24 S Forsyth
MULLER GEO W BANK FIXTURE CO, Lakewood av cor Sou Ry (See right side lines and inside back cover)
PHOENIX PLANING MILL CO, 321 High-land av (See front edge and page 15)
PRICE & THOMAS, 67 N Pryor (See page 29)
STALLINGS WALL CASE & CABINET Works, 41½ Magnolia (See page 32)
WHITTER L E, 416 W Mitchell (See page 5)

***Cabinets and Wall Cases**
DAY THOMAS J JR, 103 S Forsyth (See pages 72 and 119)
PHOENIX PLANING MILL CO, 321 High-land av (See front edge and page 15)

Cable Manufacturers
Standard Underground Cable Co 1312 Candler Bldg

***Cables—Wire**
BOEHLING'S JOHN A SONS CO, 16-18 Moore Bldg, 66½ Walton (See right top lines and page 227)

***Cafes**
CAFETERIA THE, 62-65 N Forsyth (See page 261)
CHILDS' HOTEL & CAFE, N S Broad (See page 117)

***Calculating Machines**
DALTON ADDING MACHINES, 1002-1003 Empire Bldg (See page 27)
ELLIOTT-FISHER CO, 918 Hurt Bldg (See page 177)
MONROE CALCULATING MACHINE CO, 1114 Healey Bldg (See page 27)

***Calendars**
UNION PUBLISHING CO, 162 Auburn av (See page 192)
Wynne John P 1105 Candler Bldg
ZACHARIAS S D, 120a Peachtree

***Camp Supplies**
COTTON STATES TENT CO, 116-18 Ma-rietta (See page 22)

***Camping Outfits**
SMITH M D & H L CO, 120½ Marietta (See right top lines and page 59)

Can Manufacturers
American Can Co 416 Marietta

***Candies—High Grade**
MOORE GEORGE ICE CREAM CO INC, 51-53 E Alabama (See page 121)

***Candy Manufacturers**
NUNNALLY CO THE 94½ Edgewood av

***Canned Goods**
LANFORD J M, 90 S Forsyth (See page 105)

Canning Companies
American Canning Corporation 79 Auburn av

BICKERSTAFF, RICHARDS & CO.
108 Hurt Bldg.
General Insurance
Fire, Liability
Automobile
Accident, Health
Plate Glass
Burglary
STRONG COMPANIES
BEST SERVICE
PHONES
Bell Ivy 2767
Atlanta 4221

Home of Nettleton & Howard & Foster Shoes
Daniel Bros. Co. 45 - 47 - 49 Peachtree Street

S. A. WILLIAMS LUMBER CO.

GOOD LUMBER And Anything That Can Be Made From It

Office and Mill 254 ELLIOTT St. BOTH PHONES 328

*Canopies
ITH M D & H L CO, 138½ Marietta (See right top lines and page 59)

*Canvas Goods
LANTA TENT & AWNING CO, Main r E Forest, East Point (See page 21)

*Carbides
ION CARBIDE SALES CO, Haynes see Charles

*Carburetors
SHOP-BABCOCK-BECKER CO THE, 9 W Mitchell (See page 214)
QUID CARBONIC CO THE, 5 Nelson (See page 214)

*Carbonic Acid Gas
QUID CARBONIC CO THE, 5 Nelson (See page 214)

*Carbonic Gas Mfrs
ATT N P LABORATORY, 90 Auburn av (See right bottom lines and page 9)

*Carburetors
BURN-ABSTON & CO, 207 Peachtree (See page 56)

*Card Engravers
EVENS J P ENGRAVING CO, 47 Whitehall and 39 Peachtree (See page 97)

*Card Writers
NT SIGN CO, 215½ Auburn av (See right side lines and page 212)
NN SIGN & ADVERTISING CO, 42 N Pryor (See page 35)

*Carpenters
SCHER J A, 1516 Healey Bldg (See right side lines and page 73)
AMILTON A D (c), 69 Ivy (See page 9)
ICE & THOMAS, 62 N Pryor (See page 9)

Carpenters, Contractors and Builders
ther J D 317 E Oxford av C P
OPER & PURSLEY, 43-45 W Hunter (See page 8)
SCHER J A, 1516 Healey Bldg (See right side lines and page 73)
AMILTON A D (c), 69 Ivy (See page 9)
ly J P 207 W Mercer av C P
ERS C B CONSTRUCTION CO, 813 Empire Bldg (See page 73)
RRIS M G, 908 Hurt Bldg (See page 16)
ARROW ROBERT E, 162 Auburn av (See left side lines)
EKER R MURDOCK, 712-13 Grant Bldg (See page 74)

*Carpenters Supplies
ILLIAMS S A LUMBER CO, 254 Elliott (See right top lines and page 224)

*Carpenters and Builders
ATENHEITER PLUMBING CO, 92 Edgewood av (See left bottom lines and page 185)
Y THOMAS J JR, 103 S Forsyth (See pages 72 and 139)
AMILTON A D (c), 69 Ivy (See page 9)
ELVERTON C, 919 4th Natl Bank Bldg (See page 74)

Carpet Cleaners
Carlisle James 40 Stewart av
Colonial Rug Mills 154 Orme
Cox Wm M (c) 142 Auburn av
DIXIE CARPET & RUG CLEANING Works, 197 Mills (See page 59)
FRENCH DRY CLEANING CO—JOSEPH May & Sons, 165 Peachtree (See right side lines and page 96)

*Carpet Dyers
FRENCH DRY CLEANING CO—JOSEPH May & Sons, 165 Peachtree (See right side lines and page 96)

*Carpet and Rug Cleaners
CARLISLE JAMES, 40 Stewart av

Carpets
FAVORITE STORE THE, 32 Decatur (See right bottom lines and page 108)

*Carpets, Matting and Oil Cloth
HIGH J M CO, 65 Whitehall

*Carpets and Rugs
BASS DRY GOODS CO, 18 W Mitchell (See page 94)
HAVERTY FURNITURE CO, 13-15 Auburn av (See page 108)
MATTHEWS ED & AL, 158 Edgewood av (See page 107)
STERCHI FURNITURE & CARPET CO, 9-11 E Mitchell (See page 109)

Carpet Sweepers
Crawford John 285 Peachtree

*Carriage Paints
JOHNSON PAINT CO, 306 Candler Bldg (See right top lines and page 152)

Carriage and Wagonmakers
Blount Carriage & Buggy Co 87½ Forsyth and East Point
Golden Eagle Buggy Co 36 Means
Karwisch Wagon Works 174 Delta pl

*Cars and Coaches
SOUTHERN IRON & EQUIPMENT CO, 218 Grant Bldg (See page 169)

*Cartons—Folding
NATIONAL PAPER COMPANY, Simpson-Elliott-Tyler and Southern Ry (See page 154)

*Cash Advanced on Chattels
WHITTEN O F CO, 201 Flatiron Bldg (See left side lines and page 157)

Cash Registers
National Cash Register Co 84 N Pryor

*Cash and Parcel Carriers
LAMSON CO THE, 36 Moore Bldg (See page 218)

Casket Manufacturers
Atlanta Casket Co 196 Elliott
Gate City Coffin Co 84 Mangum

*Cast Iron Bending
RIDDELL BROS, 16-18 E Mitchell (See page 162)

*Castings
SHEARER MACHINE CO, 197 Whitehall (See page 162)

*Catalogue Printers
ADAMSON PRINTING CO, 123½ Whitehall (See page 73)

Austin Bros.

BRIDGE BUILDERS

DEALERS IN

Structural Steel

Road Machinery

Steel Convict Cages

156 Greenwood Avenue

ATLANTA

Bell Phone Hemlock 940

DRY CLEANING

Quickest and Best Service

We do your work the way you want it and return it when you want it. No vexatious delays, because we have the experts and facilities.

French Dry Cleaning Co.

JOSEPH MAY & SONS

Bell Phones Ivy 676, 677, 2339

Atlanta Phone 4246

168 Peachtree Street

DYEING

Everything Man Wears

Daniel Bros. Co. 45 - 47 - 49 Peachtree Street

Dowman-Dozier Mfg. Co.

596 MURPHY AVENUE

The Largest Sheet Metal Works in Atlanta

—

Cornices
Skylights
Ventilators
Metal Windows and Doors

—

PHONE
West 104-105

Thos. C. Dunlap & Co.

Consulting Accountants

Special Examinations
Systems
Reorganization
Income Tax Returns Compiled

511 Hart Bldg.

PHONE
IVY 2415

BESSIE ANDERSON PUBLIC STENOGRAPHER

MULTIGRAPHING

Phone M. 4980 — 825 Atlanta National Bank Bldg.

*Cambogue and Booklet Printers
HUBBARD & BOLTON CO, 40½ W Mitchell cor Forsyth (See page 191 and opp page 329)

*Celluloid Buttons
FLODING W E, 34-36 W Mitchell (See page 282)

*Cement
KRIEGSHABER F H & SON, 514 Candler Bldg (See page 78)

*Cement—Asbestos
BERRY CLAYTON S, 46-48 Fairlie (See page 40)

*Cement Blocks
ATLANTA TILE CO, 183 Central av (See page 72)

*Cement, Lime and Plaster
CAMPBELL R O COAL CO, 222 Marietta (See back cover and page 72)
CAROLINA PORTLAND CEMENT CO, 9 Moore (See back cover and page 72)
PORTLAND CEMENT ASSN, 1123 Hurt Bldg
SCIPLE SONS, 1101-1103 711 Natl Bank Bldg (See right top lines, right side lines and page 77)

Cemeteries
ATLANTA CEMETERY ASSN, 531 Candler Bldg (See right top lines and page 5)
NORTH VIEW CEMETERY, 531 Candler Bldg (See right top lines and page 5)

*Cemetery Offices
ATLANTA CEMETERY ASSN, 531 Candler Bldg (See right top lines and page 5)

*Centrifugal Pumps
FAIRBANKS, MORSE & CO, 504 Whitehall (See page 164)

Cereals
KELLOGG TOASTED CORN FLAKE CO, 502 Rhodes Bldg
Quaker Oats Co 541 Connally bldg
Shredded Wheat Co 1522 Candler bldg

*Certified Public Accountants
BURKE CHAS J, Trust Co of Georgia Bldg (See page 26)
DREWRY JOSEPH H, 418 4th Natl Bank Bldg (See page 26)
DUNLAP THOMAS C & CO, 511 Hart Bldg (See left side lines and page 26)
JAMES WM H, 1125 All Natl Bank Bldg (See page 34)
MISCALLY & STEPHENSON, 417 All Natl Bank Bldg (See page 34)
MORTON, BAILEY & CO, Suite 805 Hurt Bldg (See page 34)
ROSPERS JAMES L, 722 All Natl Bank Bldg (See page 35)
RICHARDSON ALONZO & CO, 1423 Empire Bldg (See page 27)
SPRING GEORGE N, 1508 4th Natl Bank Bldg (See page 33)

*Chandeliers—Gas and Electric
FAIRBANKS GEO F MANTEL CO, 76 Marietta (See page 76)

*Chattel Loans
WHITTEN G F CO, 201 Peters Bldg (See left side lines and page 157)

Check Writers
Todd Protectograph Co 801 Silvey bldg

*Checks and Badges
EAGLE MULTIGRAPHING STAMP Co 204 Austell Bldg (See left side lines and page 118)

Cheese—Wholesale
Cox Joseph F Co 288 Marietta

Chemical Manufacturers
Dunwody R G 43 Houston
Ford J B Co 301-3 Hurt bldg
Cohen Harry 553 Candler annex
Dearborn Chemical Co 1881 Candler bldg
Hanson P A 468 Edgewood av
Intravenous Products Co 109 Rhodes bldg
Monarch Mfg Co 225 Peachtree
Mulford H K Co 79½ Luckie
Newlins Mfg Co 25 Ivy
Pratt N P Laboratory 10 Auburn av
SHARP & DOHME, 54 Walton
Southern Chemical Products Co 180-6 Marietta

Chemists
Brogdon J S 164½ Peachtree
FRANKLIN & COX INC, 24-26 Whitehall (See left side lines)
Lloyd A M Laboratory 16½ Auburn av
Lockhart L B 22½ Auburn av

*Chemists—Analytical
PICARD-LAW CO, 65½ Walton (See page 80)

*Chemists—Consulting
PICARD-LAW CO, 65½ Walton (See page 80)

*Children's Hair Cutting
BOOKHAMMER HAIR DRESSING PAR lors, 45½ Whitehall (See left side lines)
FOSTER CHARLES E, 24 Floor Georgia Mutual Clothing Co, 5 Whitehall

*Children's Outfitters
BOY'S SHOP THE, 6 Whitehall (See page 67)

*Children's Shoes—Wholesale
ORR J K SHOE CO, 30-32 Auburn av (See page 132)

*Children's Wear
PARKS-CHAMBERS-HARDWICK Co 27-29 Peachtree (See page 63)

*Chimney Sweepers
BROTHERTON F M, 61 N Pryor (See page 278)

China, Crockery and Glassware
DOBBS & WEY CO, 52 N Pryor (See page 91)

China Decorators
CORDON RICH, 80½ Whitehall
Green L R Mrs 494 Connally bldg
Lovett W J, Mrs 159 Peachtree

Chiropodists
BOOKHAMMER HAIR DRESSING PAR lors, 45½ Whitehall (See left side lines)
CLAYTON S A CO THE, 18 E Hunter

Chiropractors
Andrews H L 701 All Trust bldg
Clark E E 618 Forsyth bldg
Colson C E 242 Poole & Dozier bldg
SCHUMER J F, D C, 301-302 Poole-Davies Bldg (See page 31)
Smallie A R 60 Gregg bldg
Smith H N 301 Grand bldg

SIGNS

Store Front Signs, Office and Window Lettering, Card and Muslin Signs
Carved Wood and Electric Signs
MASSENGALE BULLETIN SYSTEM

Phone Ivy 498
68 EDGEWOOD AVENUE

BELLE ISLE Service Garage

ROAD SERVICE
OPEN ALL NIGHT

TAXICABS

THIRD AND PEACHTREE STS.
Bell Phones Ivy 298 and 2557

Christian Science Practitioners
Jarvis Lela W 152 Candler annex
Jarman R H 232 Candler annex
Jones W J 542 Candler annex
Sullivan G J Mrs 418 Grand bldg
Silver E P Miss 718 Grand bldg
Sawyright Mary H 351 Candler annex
Barron Matilda C 507-8, 127 N Pryor

*Christmas Savings
FULTON NATIONAL BANK, 27 Marietta

*Christmas and Sentiment Cards
WALKER SAMUEL G, 91 N Pryor (See page 146)

*Church Furniture
AMERICAN SEATING CO, Rhodes Bldg, 74 Marietta

Church Windows
EMPIRE GLASS & DECORATION CO, 149 Edgewood av (See page 74)

Cigar Manufacturers
J C Mfg Co 112 Trinity av
HILL, GUMMOND & CO, 185 E North av
Kinter J K 221 Peters
Nat L F 25 Tilton
Tellico Salvadore 115 Concordia av

*Cigars and Tobacco—Wholesale
American Tobacco Co 51 Simms bldg
Apte Cigar & Sales Co 260-1 Central bldg
Capital City Tobacco Co 176 Marietta
LAMAR & RANKIN DRUG CO, 69-71 S Forsyth (See page 57)
Greenhalgh Cigar Co 168 Peachtree
Reynolds R J Tobacco Co 161 Forsyth bldg

Cigars and Tobacco—Retail
Akridge T J 21 Marietta
Allred C C 18 Edgewood av
Beall J A Alameda Grand bldg
Bell Cigar & Soda Co 27 N Pryor
Blackwell & Walton 27 Edgewood av
Berry J W lobby 51 Natl Bk bldg
Bock Cigar Co lobby Hotel Winecoff
Charles Anthony Georgian Ter Hotel
Burr H O 7 Peachtree
FRANKLIN & COX INC, 24-26 Whitehall (See left side lines)
Foster-Greenberg Drug Co 2 Whitehall
Harbour's Smoke House 41 N Pryor
Harrigan's 14 Marietta
Harrington Hattie (c) 246 Fraser
Hubbell Soda Co lobby Kimball House
Liberty Soda Co 23 E Hunter
Janes Eric 101 S Forsyth
Miller C K 453 Ponce de Leon av
Kenny-York Co 74 N Fourth
Greenhalgh Cigar Co 168 Peachtree
Petrovics V M 116 Fraser
Parson E D lobby Rhodes bldg
Sills T H Co 25 and 125 Peachtree and Fourth Natl Bank bldg
Muller G A 9 S Forsyth
Muller James 162 Central av
Prater W J 32 Marietta
Starke Bros 29 N Pryor
Tay C H lobby Princeton Hotel
Tapscott T P (c) 4 Central av
Pittenger M Mrs 1506 Peters
Hargrett J S 13 Marietta
Smith Soda Co 18 E Alabama
Hallinger J J 58 E Alabama
Tomlin's Hart-Hole Cigar Stand 113-115 Hurt bldg
United Cigar Stores Co 1415 Hurt bldg, 25, 45 and 145 Peachtree, 27 and 41 Marietta and 43 W Mitchell
Fraser Cigar Co 32 Edgewood av
Weinberg A J 16 E Alabama

Circular Addressing and Mailing
ANDERSON BESSIE, 825 Atl Natl Bank Bldg (See left top lines and page 189)

*Circular Letters
GOLDBY MULTIGRAPHING CO, 408 Connally Bldg (See page 164)
MULTIGRAPHING SERVICE CO, 513, 67 N Pryor (See page 155)
SPELLMAN R PEARL, 1017 2d Natl Bank Bldg (See right bottom lines and adv at Multigraphers)

*Circular Printers
ADAMSON PRINTING CO, 1319 Whitehall (See page 193)

*Circular Saws
OHLEN JAMES & SONS SAW MFG CO The, 42-45 S Forsyth (See right side lines and page 297)

*City Loans
SOUTHERN MORTGAGE CO, 1st & Central Bldg (See page 155)

*City Property
(See also Real Estate)
ALSTON W OTT, 1203 2d Natl Bank Bldg (See page 154)
ATLANTA DEVELOPMENT CO, 909-10-11 2d Natl Bank Bldg (See page 156)
RIVERS & REALTY CO, 31 W Alabama (See page 291)
TREADWELL W E & CO, 412-414 Empire Bldg (See page 254)
WILSON H CALHOUN, 1301 Healey Bldg (See page 197)

*City Real Estate
BEATIE WM D, 207 Trust Co of Ga Bldg (See page 197)

Civil Engineers
Britain K W 919 Healey bldg
Cox & Coleman 1507 Candler bldg
Fitzgerald L H 1715 2d Natl Bk bldg
HALL B M & SON, 501 Peters Bldg (See page 81)
Hulick & A 1715 2d Natl Bank bldg
Jacobs H G 1715 2d Natl Bk bldg
Kaufman O F & Bro 209 Candler bldg
Kollock Marcellus C 422 Atl Natl Bk bldg
Langenberg Theo 819 Austell bldg
LOCKWOOD-GREENE & CO, 1520 Healey Bldg
Nolle W J 519 Austell bldg
Peters C C 419 Austell bldg
Pew Arthur 509-1 Fourth bldg
Solomon-Nordrum Co 1625 Candler bldg
Thomas K T 542 Forsyth bldg
ZACHARY J LOW, 922-924 Court House

*Clams
ENTERPRISE FISH CO, 27 N Pryor (See page 195)

*Cleaners
GUTHMAN LAUNDRY & DRY CLEANING CO, 212 Whitehall, Branch Office 125 Peachtree (See page 139)

*Cleaners—Carpets and Rugs
DIXIE CARPET & RUG CLEANING Works, 107 Mills (See page 50)

*Cleaners—Feathers
FRENCH DRY CLEANING CO—JOSEPH May & Bons, 181 Peachtree (See right side lines and page 50)

*Cleaners—General
FRENCH DRY CLEANING CO—JOSEPH May & Bons, 181 Peachtree (See right side lines and page 50)

THE BARRETT CO.

Tarvia

Roofing and Paving Materials

Coal Tar, Creosote Oil, Pitch, Paints, Roofings

Office and Warehouse 95 Magnolia Street

TELEPHONE Main 2144

ATLANTA Rubber Stamp & Stencil Works

Manufacturers of

Stencils Seals Rubber Stamps and Badges

DEALERS IN OFFICE SUPPLIES, SIGNS, STREET NUMBERS ETC.

33 Luckie St. and 350 Edgewood Ave.

BELL PHONES Ivy 519 Ivy 1518-J

THE "FAVORITE" STORE

BELL PHONE IVY 1339

EARL E. DUNAWAY, Manager

32 DECATUR STREET

Complete Home Furnishers

"FAVORITE" STOVES AND RANGES

$8.00 for your old Stove or Range on the purchase of a new one.

FORD
Plumbing
and
Heating
Co.

NO JOB
TOO BIG
NOR TOO
SMALL

13 S. Broad St.

BOTH PHONES
Main 206

Insist on the
★
ALL
STAR
LABEL
★ ★ ★
The Best
Neckwear
Made For
Style and
Service
★ ★ ★
PRICE
50 cents

BARCLAY & BRANDON CO. FUNERAL DIRECTORS
246 Ivy Street Phones Ivy 112-113 Atlanta 788
AUTO AMBULANCE. AUTO FUNERAL EQUIPMENTS

***Cleaners and Dyers**

AMERICAN LAUNDRY, 126 Walker (See right side lines and page 128)
ATLANTA STEAM DYE & CLEANING Works (c), 52 Auburn av (See page 91)
CAPITAL CITY LAUNDRY, 128-132 Whitehall (See page 129)
EXCELSIOR LAUNDRY CO, 117 E Ellis (See right bottom lines and page 139)
FRENCH DRY CLEANING CO—JOSEPH May & Sons, 168 Peachtree (See right side lines and page 90)
GATE CITY LAUNDRY, 253 Auburn av (See page 128)
MODEL LAUNDRY, 206 N Boulevard (See page 139)
STODDARD, DIXIE'S GREATEST DRY Cleaner and Dyer, 126 Peachtree (See page 91)

***Cleaners and Pressers**

AMERICAN LAUNDRY, 126 Walker (See right side lines and page 128)
EXCELSIOR LAUNDRY CO, 117 E Ellis (See right bottom lines and page 139)
FRENCH DRY CLEANING CO—JOSEPH May & Sons, 168 Peachtree (See right side lines and page 90)
TRIO LAUNDRY CO, 100 Hilliard (See left side lines and pages 91 and 140)

Clipping Bureaus

Southern Press Clipping Bureau 1422 Candler bldg

***Clock Repairers**

ATLANTA CLOCK HOUSE, 25 S Broad

***Closet Combinations**

FORD PLUMBING & HEATING CO, 13 S Broad (See left side lines and page 185)

***Cloth Gummed Tape**

PAPCO PAPER PRODUCTS CO, 67 Walton (See page 184)

***Cloth Signs**

KENT SIGN CO, 33½ Auburn av (See right side lines and page 213)

***Cloth and Muslin Signs**

MUNN SIGN & ADVERTISING CO, 63 N Broad (See page 28)

***Clothes Cleaners**

GUTHMAN LAUNDRY & DRY CLEANING Co, 212 Whitehall, branch office 138 Peachtree (See page 129)
TRIO LAUNDRY CO, 100 Hilliard (See left side lines and pages 91 and 140)

***Clothes Cleaners and Dyers**

EXCELSIOR LAUNDRY CO, 117 E Ellis (See right bottom lines and page 139)
FRENCH DRY CLEANING CO—JOSEPH May & Sons, 168 Peachtree (See right side lines and page 90)
STODDARD, DIXIE'S GREATEST DRY Cleaner and Dyer, 126 Peachtree (See page 91)

Clothes Cleaners and Pressers

A & B Pressing Club 174½ Marietta
Adamson S B 200 Lake av
Adamson W P 44 Ridge av
AMERICAN LAUNDRY, 126 Walker (See right side lines and page 128)
Austin L E 714 Marietta
Beadles Joseph Jr (c) 15 S Pryor
Brown Anderson (c) 216 Edgewood av
Brown Miller 74 E Hunter
Bartlett L R 643 Gordon
Capp James (c) 115 Ivy
Cargile & Cade (c) 240 Richardson
Carr J H 210 Lee
Caughman H West 3 Forrest av
Chapman Ola (c) 89 W Pine
Court House Pressing Club 41 S Pryor
Cunningham C C (c) 20 E North av
Donalson Sidney (c) 148 W Hunter
Edwards John (c) 42 Capitol av
EXCELSIOR LAUNDRY CO, 117 E Ellis (See right bottom lines and page 139)
Flint Wratt (c) 227b Fraser
GATE CITY LAUNDRY, 253 Auburn av (See page 128)
Gooden J S (c) 181 W Mitchell
Hamilton J R 23 Gordon
Harrison James (c) 42½ Decatur
Haygood F 211 E Pine
Hill W T 186 E Georgia av
Hilliard Macon (c) 268 Decatur
Johnson Ella (c) 70 Houston
Johnson Jerome (c) 74a Houston
Johnson W L 15a Gordon
Johnson W P (c) 112 Piedmont av
Jones C C 4 Hemphill av
Jones J K 1094 DeKalb av
Lamar W T 37 W Peachtree
Langford Pressing Club 127½ Whitehall
Langston John (c) 106 Leckie
Langston W J 813 Peachtree
LEFF FRANK, 16½ Marietta
Lewis Harold 10 Metropolitan av E
Lewis J W (c) 154 Marietta
McNair Morgan (c) 582 Highland av
Massey Albert (c) 415b Hemphill av
MODEL LAUNDRY, 206 N Boulevard (See page 139)
NEW IDEA TAILOR SHOP, 24 E Hunter (See page 210)
Poythress Arthur (c) rear 168 N Morehead av
Poole W N 57 Central pl
Redding James (c) 16 Davis
Rice D C (c) 12 Central av
Rivers H J 641 Lee
Scott L J (c) 589 Marietta
Smith C L 706 W Peachtree
Smith Dry Cleaning & Pressing Co 91½ N Pryor
Southern Dye Works 38 N Forsyth
Stalling Asbury (c) 120 Capitol av
Terrentine Abel 164 S Forsyth
Thomas Caleb (c) 27 Cascade av
Thompson H M (c) 137 W Mitchell
VOCOS HAT CLEANING, PRESSING & SHOE SHINE PARLOR 54 Peachtree
Vogt St J K 136 Glenwood av
Weitzman Nathan 58 Capitol av
White Chas (c) 17 Hemphill av
Widnon J S (c) 152 E Linden av
Wise Cleaning Co 513 Peachtree
Woolson & Co 299 Peachtree
Wynne C G 38 N Pryor
Zachary L C (c) 216 Whitehall

Clothes Cleaners and Renovators

FRENCH DRY CLEANING CO—JOSEPH May & Sons, 168 Peachtree (See right side lines and page 90)

***Clothing—Boys**

BOYS SHOP THE, 6 Whitehall (See page 82)

Clothing Manufacturers

B & A Mfg Co 136½ Marietta
Southern States Garment Co 35 E Mitchell
Sykes Joseph Bros Co 41½ Peters
Tab Clothes Co The 172 Marietta
United Cotton Woolen Co 1209 16 Nat Bank bldg
Wisebarg Mfg Co 83½ Marietta

American Audit Co.
Home Office: 100 Broadway, New York City
Atlanta Branch: 1013-1017 Fourth National Bank Bldg.
C. B. BIDWELL, C.P.A., Resident Vice-President
BELL PHONE IVY 869

BAYLIS OFFICE EQUIPMENT CO.

COMMERCIAL STATIONERY — **OFFICE FURNITURE**

I South Broad St. — **Bell Phone Main 240**

Clothing Renovators

ATLANTA STEAM DYE & CLEANING Works Inc 32 Auburn av (See page 41)
BRUNCH DRY CLEANING CO—JOSEPH May & Sons, 164 Peachtree (See right side lines and page 50)

Clothing—Wholesale

Frankel Clothing Co 41 S Pryor
Hirsch Bros 44 Whitehall
Lehridge H A & Co 85-91 S Pryor
Newold Hyman 60-62 Gilmer
Mitchell Mfg Co 136½ Marietta
Price W H 62 W Mitchell
Saul J & Co 41 Wall

Clothing—Retail

Adler L C 113 Peachtree
Albers 5 and 9 Decatur
Arcade Tailoring Co Peachtree Arcade
Baker Sam & Bros 10 Peachtree
Bennerth Bros Inc 325 Central av
Bekih & Maring 15 18 Whitehall
Bostern Louis 42 Decatur
BLACKSTOCK-HALE & MORGAN, 18 Marietta (See page 82)
Bondheim H A Co 49 W Mitchell
Burberry W F 52½ W Mitchell
CARLTON SHOE & CLOTHING CO, 96 Whitehall (See right top lines and page 82)
Cloud Clothes Shop 12 Edgewood av
COFER C J & BROS CO, 20 Marietta (See page 167)
COOK-COBB CO, 104 Whitehall
DANIEL BROS CO, 42 Peachtree (See bottom lines and page 82)
Day W A Co 14 W Mitchell
EISEMAN'S, 1 Whitehall (See page 83)
Fenster The 8 W Mitchell
Feldman Jacob 163 Decatur
Feinberg I M 30 Decatur
Finsberg Abraham 114 Decatur
Fobe Clothing Co 63 Whitehall
Frost W A 69 W Mitchell
Fordes David 166 Decatur
Gayes J D 126 Peachtree
Gayes R S 8 Peachtree
GERSCH BROS, 44 Whitehall (See page 83)
Gents Style Shop 33 Whitehall
Greal The 67½ Peachtree
Greenson Isidore 14 Decatur
Greplan Herman 41 W Mitchell
Grifer & Long 78 Peachtree
Greisle Alexander 42 W Mitchell
HEWIS H G & CO, 70 Whitehall
McDONALD & STRIBLING, 24-26 Decatur
Marcus & Bailey 77 Peachtree
HUNTER CO THE, 71½ Whitehall
HUSE GEO CLOTHING CO, 3-7 White-hall (See page 83)
Imperial Clothing Co 93 Whitehall
KEYFORD EDWARD CLOTHING CO, Mez-zanine R Healey Bldg
LEARKS - CHAMBERS - HARDWICK CO, 27-29 Peachtree (See page 83)
Leopold Credit Clothing Co 59 W Mitchell
MERKERSON E J CO, 10 Whitehall (See page 131)
Neffer Benjamin 175 Decatur
Nero Rubin 245 Peters
Nuth Milton Clothes Shop Inc 7 Edge-wood av
Nolensky Bros 79 Decatur
Nullen & Shallowey 11 Edgewood av
Par Bargain House 165 Peters
Pan Allen H H 216 Peters
Reingarten Israel 194 Decatur
Reiter Jacob 73 N Broad

Clothing—Second Hand

Cohen Sarah Mrs 208 Decatur
Engel Joseph 57 Decatur
Feldman & Felsenin 111 Decatur
Morris Max 185½ Peters
Schiff Reuben 208½ Decatur
Zadlodowski Sarah Mrs 264 Decatur

Coal—Wholesale

ATLANTIC ICE & COAL CORPORATION, 15 Collins (See right side lines and pages 84 and 126)
Battle Creek Coal & Coke Co 303 26 Nall Bank bldg
Blue Diamond Coal Co 1426 Candler bldg
Highcliff Coal Co 1426 Candler bldg
Mitchell D B 1542 Candler bldg
NORTH JELLICO COAL CO, 54a Peach-tree (See page 85)
Procter Coal Co, 309 Decatur
Randall Bros 41 Kring
Seabrook Coal Co 524 Candler bldg
STANDARD COAL CO, 309-310-311 Peters Bldg
Stocks Coal Co Candler bldg
Tenn Coal & Iron Co 1631 Candler bldg

Coal—Retail

(See also Wood and Coal)

ATLANTIC ICE & COAL CORPORATION, 15 Collins (See right side lines and pages 84 and 126)
Austin Charles 97 W Alexander
Aycock Bros 245 Peters
Boslick James 181 Fraser
Burnwell Jellico Coal Co 827 Decatur
Caldwell E H 221 Lee
CAMPBELL R B COAL CO, 222 Marietta (See back lines and page 72)
Carroll & Hunter 312 E Georgia av, 426 Gordon and 159 Decatur
CITY COAL CO, 126 Marietta (See page 81)
Clopton Thomas (c) 24 Aelon
Collier George 110 Gilmer
Crawford Richard (c) 474 W Hunter
Dukes Doc 46 Crumley
EAST SIDE LUMBER & COAL CO, De-Kalb av cor Rogers (See page 154)
Eidson J E 566 S Main E P
ENTERPRISE COAL & MARBLE CO, 415 Marietta (See page 110)
Farmer Jimmie 1364 DeKalb av
Fulton Ice & Coal Co 2 Rawson
FULTON METAL BED MFG CO, 41 Ridge av (See left side lines and page 65)
Gate City Coal Co 227 E Hunter
Gilpin F A 136 E Hamilton av E P
Globe Coal Co 261 Decatur
Golden F J 168 Robbins
Hardaway A E (c) 18 Glenwood av
Howard George 247 Chapel
Jackson Lewis (c) 143 Thurmond
JELLICO COAL CO, 54a Peachtree (See page 85)
Jellico & Blue Gem Co 55 Foundry
Kirkwood Ice & Coal Co Oak and Ga R R (K)
Lestroff H 225 Wylie
Lovejoy Madison (c) 119 N Butler
Meibert Coal Co 59 S Boulevard
Moore Coal Co 227 S McDaniel
PIEDMONT COAL CO, 100 W Mitchell (See page 85)
Poole W M 411 Peters
Procter Coal Co 359 Decatur
Randall Bros 212 Peters Bldg
REDD BROS, 475 Marietta (See page 84)
Rothenberg Solomon 82 Davis
SCIPLE SONS, 1101-1103 30 Nall Bank Bldg (See right top lines, right side lines and page 27)
Sewanee Fuel & Iron Co 97 N Pryor
Simms A L Mrs 32 Powell
Smith W R 237 S McDaniel
Stocks Coal Co Candler bldg
Sullivan W H (c) 109 Chestnut

TAXI CABS

CALL

PHONE IVY 322, 1548 and 3436

TOURING CARS LIMOUSINES

EXCELSIOR AUTO CO.

Incorporated

J. W. BINGHAM, Pres.
F. Hill, Manager

12 Luckie St.

J. A. FISCHER

Contractor and Builder

"I BUILD good houses"

1516 Healey Bldg.

PHONE IVY 578

AUTO TIRES

Complete Line of Accessories

ALEXANDER-SEEWALD CO.

35 North Pryor — Phone Ivy 3650-3651

Victrolas

$20.00 TO $400.00

EASY TERMS IF DESIRED

Records

Most Complete Stock in Atlanta

PHILLIPS and CREW Piano Co.

82 North Pryor St.

PHONE IVY 891

Knox & Maier Co.

Tin, Slate and Tile Roofing

Ventilators Metal Ceilings

Walter Concrete Roofing Tile

Skylights, Cornices, Jobbing, Repairing

207-209 MARIETTA ST.

Bell Phone Main 5368

COURSEY & MUNN 29 Marietta St. Cor. Broad

DRUGGISTS

Have Your Doctor Phone Us Your Prescriptions

Coal—Retail—Cont'd

TEMPLEMAN COAL CO, 358 Marietta (See page 34)
Wolfen E M 212 S Main C P
Warren A M & T J 65 N Pryor
Weintraub Charles 101 Hilder av
Winters A A 81 James
Womack J L 722 Wylie

***Coal Tar Pitch**

BARRETT CO, 95 Magnolia (See right side lines and page 295)

***Coal Tar Products**

BARRETT CO, 95 Magnolia (See right side lines and page 295)
CAMPBELL R O COAL CO, 232 Marietta (See back bone and page 72)
CAROLINA PORTLAND CEMENT CO, 9 N Moore (See back cover and page 17)

***Coal Tar and Pitch**

SMITH O A CO, 81 Marietta (See page 201)

***Coal and Coke Bags**

ATLANTA TENT & AWNING CO, Main nr E Forest East Point (See page 221)

Coca-Cola Mfrs

Coca-Cola Co The 1721-31 Candler bldg

***Coffee Mills**

HOBART MFG CO, 81 N Forsyth (See page 207)

***Coffee Rooms**

WINECOFF COFFEE ROOM, 176 Peachtree (See page 117)

***Coffee—Special Brands**

AKIN BROS, 107 Peachtree (See page 111)

Coffee—Wholesale

Arbuckle Bros 1402 Candler bldg
Atlanta Coffee Mills Co 482 Edgewood av
Maddox Coffee Co 207 Whitehall
Merlin Coffee Co 47 Pine

***Coke**

CAMPBELL R O COAL CO, 232 Marietta (See back bone and page 72)
TEMPLEMAN COAL CO, 358 Marietta (See page 34)

***Cold Storage**

ATLANTIC ICE & COAL CORPORATION, 15 Collins (See right side lines and pages 34 and 128)

***Cold Storage Plants—Mfrs**

PRICE CO, 801 Atl Natl Bank Bldg (See page 121)

***Cold Storage Rooms**

UNITED CORK CO, 927 Grant Bldg

Collection Agents and Agencies

ANDERSON MERCANTILE AGENCY, 420 Hurt Bldg
Bonded Collection Agency 205 Healey bldg
Continental Collection Co 211 Kiser bldg
Credit Adjustment Agency 516 Atl Natl Bank bldg
CREDITOR'S MERCANTILE & ADJUSTMENT Agency, 242 Trust Co of Ga Bldg (See page 55)
Georgia Credit Association 418 Peters bldg
McCLELLAND & McCLELLAND, 703-704 Central Bldg (See page 148)
Obum B L 405 Flatiron bldg
Traders Investment Co 40½ N Forsyth
Webb J B annex F Rhodes bldg
GROSSMAN LEONARD J, 612-614 Peter Bldg (See page 141)
James L W 720-21 Central bldg
MERCANTILE ADJUSTMENT CO, 62 Healey Bldg (See page 57)
Tucker J H 101 Kiser bldg
United Collection Agency 601 Flatiron bldg

***Collection Lawyers**

GROSSMAN LEONARD J, 612-614 Peter Bldg (See page 141)

***Collections**

ATLANTA CREDIT ASSOCIATION INC 621 Atl Natl Bank bldg
FULTON NATIONAL BANK, 27 Marietta (See left side lines)
HORTON BROS, 604-605 Central Bldg (See page 147)

***Collections and Adjustments**

CREDITOR'S MERCANTILE & ADJUSTMENT Agency, 242 Trust Co of Ga Bldg (See page 55)

***Colleges—Dancing**

LANE'S DANCING ACADEMY, 217½ Peachtree (See page 55)

Colleges and Schools

(See also Schools and Colleges)
Annie Gartrell Mem Sch of Music 404 Peter de Leon av
Atlanta Barber College 71 S Pryor
Atlanta Kindergarten & Normal Sch 61 Seven av
Atlanta Law School 51½ S Pryor
Atlanta Select School 403 Courtland
Atlanta Southern Dental College 101 S Butler
Atlanta Theological Seminary 253 Stewart av
ATLANTA UNIVERSITY (c), W Hunter cor Talmadge (See page 94)
BAGWELL BUSINESS COLLEGE, 24½ Luckie (See page 205)
Bizen M L Mrs (French) 305 Grant bldg
BRYAN'S SCHOOL OF SHORTHAND Peachtree cor Edgewood av (See page 52)
Campamor J A (Spanish) 401 Grant bldg
CLARK UNIVERSITY (c), Henderson's Crossing, S Atlanta (See page 97)
Courtney's Dancing School, 174½ E Hunter
Cox College & Conservatory Main nr Princeton C P
Crawley C D Mrs 70 Park
CRICHTON-SHUMAKER BUSINESS COLLEGE, 500 Kiser Bldg (See page 52)
DRAUGHON'S PRACTICAL BUSINESS College of Atlanta, 2d fl Peachtree Arcade (See page 53)
EASTLAKE SCHOOL OF ORATORY 215 McKenzie Bldg cor Peachtree and James (See page 123)
Elizabeth Mathes College 768 Peachtree
EMORY UNIVERSITY, 328 Candler Bldg
Emory University School of Medicine 88 N Butler
Ferguson Albert E (sewing) R 24 Ferguson ave
Gammon Theological Seminary (c) Henderson's Crossing, S Atlanta
Georgia School of Theology 147 W North av
Holmes Institute (c) 228 Fort
Ideal Millinery School 58½ Whitehall
Immaculate Conception Academy 187 Washington

POWER FOR EVERY PURPOSE

Georgia Railway & Power Co.

ALFRED BENJAMIN'S "CORRECT CLOTHES FOR MEN"

We have the exclusive agency for this famous make of clothing, also the sole agency for the celebrated Hanan Shoes for both women and men.

CARLTON SHOE & CLO. CO. 36 Whitehall Street.

NTERNATIONAL CORRESPONDENCE School 409-12 Walton Bldg (See page 208)
Jewish Educational Alliance 31 Capitol av
Hodge League School of Household Arts 303 N Fourth
Roler Barber College 41 N Forsyth
Marist College 289 Ivy
ORDHOUSE COLLEGE (c), w end of W Fair (See page 95)
ORRIS BROWN UNIVERSITY (c), 203 N Boulevard (See page 94)
New York Military School 603 Whitehall
Girls Nunnie N 641 Highland av
North Av Presbyterian School 524 Peachtree
PARAGON SHORTHAND SYSTEM, 330 S Pryor (See page 92)
Parker's Private School 161 Hurdin av C P
Pennock School 41 W 14th
St Anthony's Parochial School 237 S Ashby
Sacred Heart Parochial School 528 Courtland
School of Military Aeronautics 145 W North av
EMPLEX SHORTHAND SCHOOL, 330 S Pryor (See page 92)
OUTHERN COLLEGE OF PHARMACY, 22 Moore Bldg
OUTHERN SHORTHAND & BUSINESS University, 12 Whitehall (See page 204)
PELMAN SEMINARY, 1 Ellis (See page 95)
ASHINGTON SEMINARY 1374 Peachtree (See page 92)
Tuckbery Hall 149 Peachtree circle

*Colleges and Schools—Music
OUTHERN UNIVERSITY OF MUSIC, 87½ Peachtree (See page 112)

*Color Plate Engravers
RIGLEY ENGRAVING CO, 25½ W Alabama (See page 184)

*Combs and Brushes
RCADE PERFUME SHOP, 121-122 Peachtree Arcade (See page 155)

*Commercial Agencies
Credit Clearing House 5½ W Alabama
UN R G & CO, 712 Austell Bldg (See page 189)

*Commercial Bodies for Ford Cars
OUTHERN MOLINE PLOW CO, 580 Whitehall (See page 49)

*Commercial Collections
CHWARTZ A M, 618-622 Hurt Bldg (See page 147)

*Commercial Colleges
RUCTON-SHUMAKER BUSINESS COL., 3rd 4th Keiser Bldg (See page 98)

*Commercial Law
OUTON BROS, 601-605 Central Bldg (See page 147)

*Commercial Lawyers
ROSSMAN LEONARD J, 612-614 Peters Bldg (See page 147)

*Commercial Printers
DAMSON PRINTING CO, 133½ Whitehall (See page 193)
TLANTA BLANK BOOK MFG CO CO, 21 W Alabama (See page 182)
ARPER PRINTING CO, 188a Whitehall (See page 191)

HUBBARD & BOLTON CO, 30½ W Mitchell cor Forsyth (See pages 194 and opp 526)
REALTY PRINT SHOP, 91½ N Pryor (See page 194)

*Commercial Signs
KENT SIGN CO, 33½ Auburn av (See right side lines and page 212)

*Commercial and Railway Billing Machines
ELLIOTT-FISHER CO, 518 Hurt Bldg (See page 177)

*Commission Merchants
DUNN W P, 202 Trust Co of Ga Bldg (See page 69)
Grove R D & Co 17 Produce pl
Toney O S 11 Piedmont av

*Commissioners to Take Testimony
MASSEY WM CALHOUN, 203-204 Court House (See page 57)

*Common Brick
HOOD R MIFFLIN BRICK CO, 1014 Candler Bldg (See top end)

*Computing Machines
DALTON ADDING MACHINES, 1002-1003 Kresge Bldg (See page 27)
ELLIOTT-FISHER CO, 518 Hurt Bldg (See page 177)

*Computing Scales
HOWE SCALE CO, 18 S Forsyth (See page 207)

*Concert Halls
CABLE PIANO CO, 84 N Broad (See left side lines and page 171)

*Concrete Bridges
AUSTIN BROS, 156 Greenwood av (See right side lines and page 212)

*Concrete Hardeners
SUPPLE SONS, 1101-1107 3d Natl Bank Bldg (See right top lines, right side lines and page 77)

*Concrete Machinery
AUSTIN W E MACHINERY CO, 2 Spring (See page 153)

*Concrete Mixers
ARMSTRONG R D & BRO, 676 Marietta (See page 182)
AUSTIN W E MACHINERY CO, 2 Spring (See page 153)
GOOD ROADS MACHINERY CO, 567-569 Whitehall (See page 161)

*Concrete—Reinforced
DIXIE TILE & CEMENT CO, 358 Whitehall (See page 221)

*Concrete Tools
PASCO TOOL CO, 10 N Broad (See front cover and pages 161 and 222)

*Concrete Work
ATLANTA TILE CO, 123 Central Av (See page 72)

*Concrete Roofing
KNOX & MAIER CO, 207 Marietta (See left side lines and page 211)

*Confectioners—Wholesale
MOORE GEORGE ICE CREAM CO INC, 51-53 E Alabama (See page 121)

J. E. **HANGER** Inc.

Manufacturers **Artificial Limbs Crutches** and **Accessories**

16 S. PRYOR ST.

Bell Phone Main 3390

C. P. Murphy's Sons

Rubber Roofing

Promenade Tile Roofs

Asphalt Slate Shingles

DIXIE'S RELIABLE ROOFERS

573 Whitehall St.

Bell Phone Main 1485

RHETT, O'BEIRNE & LOCHRIDGE

All Forms of Insurance, Surety Bonds

33 Poplar Street, Opposite U. S. Post Office Phone Bell Ivy 3950 ATLANTA

W. R. METTS ELECTRIC CO.

Electric Motors

Generators and WIRING

We do everything Electrically

NUF SED

6 S. Forsyth Street

PHONE Main 5595

Do You Get Service?

SEE US

Edgar Dunlap

INSURANCE Agency

Candler Building

We Write FIRE Casualty Automobile Insurance

LOANS on DIAMONDS, JEWELRY, Etc.
LOWEST INTEREST CHARGE
JEFFERSON LOAN SOCIETY of Atlanta, Inc.
8 AUBURN AVE. *"Ask Your Bank About Us."*

Confectioners—Wholesale and Manufacturing

Arnold-Mears Co 12 Garnett
Block Frank E Co 80 Elliott
Brewer Candy Co 187 Edgewood av
Cohen J M 46 Piedmont av
Dinkler O J & Co 12 Moane
Home-Made Candy Co 44 Fairlie
Leolas Geo 84 Ivy
Marshall T P 115½ Piedmont av
MOORE GEORGE ICE CREAM CO INC, 51-53 E Alabama (See page 121)
National Gum & Confection Co 55 E Alabama
Norris Inc 522 Peachtree
O'Connor C W 40 Marietta
Schlesinger H L 70 Madison av
Tenenbaum Bros 12 Gilmer
Wiley Company 146 Haynes

Confectioners—Retail
(See also Soft Drinks)

Abercu C P 2 Luckie
Allen J A 1074 Marietta
Arrison H L Mrs 942 Marietta
Athas Bros 61 W Peachtree
Atlanta Catering Co 69 E Alabama and 191 Whitehall
Auerbach Jacob 551 Decatur
Baker G W 1074 Highland av
Ballard R C 39 Decatur
Batchelor J A 113 Decatur
Belk W A 215 E Hunter
Bell A T Jr 266 S Pryor
Bell Rogers (c) 62 S Humphries
Bomber Charles 246 Edgewood av
Bombos George 217 S Pryor
Bowen R L 745 Marietta
Bratton M R 903 Gordon
Breslin Moses 96 Gilmer
Breslin S M 72 Luckie
Brown J E 185 Houston
Brown W J 49 Decatur
Callias George 237 W Mitchell
Chosewood A L Grant Park
Christopoulos H N 47 Decatur
Confectioners Corporation 248 Peachtree
Coppedge J P 803 E Fair
Crawford Henry (c) 45 Robbins
Cromblis Charles 74 Decatur
Curse G A 241 S Pryor
Dagnes Andrew 73 N Pryor
Dantzman Aaron 189 Decatur
Dawson John 67 Cone
Davis & Allen 169 Decatur
Dickey M L Mrs 254 Marietta
Echols T W 402 Hemphill av
Fassoulis C D 35 Peters
Field S E Jr 55 S McDaniel
FRANKLIN & COX INC, 21-26 Whitehall (See left side lines)
Gann A L 115 Marietta
Garrison J E 31 Joyce pl
Gerrow Candy Kitchen 17½ E Alabama and 19 Edgewood av
Glass H T (c) 187 W Mitchell
Gouillion Clarence (c) 183 Magnolia
Hanlon Patrick 202 Marietta
Harris E G 604 E Georgia av
Hatfield G W (c) 220 W Fair
Hayes O G 314 E Fair
Henderson Jesse 48 Crumley
Henderson W B Jr 2 E DeKalb av E
Hill S F 64 Carroll
Hinesley R L Mrs 856 E Fair
Horton Charles 195 Marietta
Hudson Robert (c) 295 Decatur
Jones A B 148 W Mitchell
Jones Clyde 252 Decatur
Jordan Henry (c) 152 Elliott
Jordan T W 161 Decatur
Kalerk Nathan 60½ Peachtree
Kandall Jacob 133 E Hunter
Kanos Peter 47 S Forsyth
Knight Wm E 206 S Main C P
Legoumsino Chas 5 Edgewood av
Leolis George 87½ Peachtree
Leolis G C 16 Peachtree
Love Louise 28 Capitol av
Makres Peter 315 Central av
Manos Peter 201 Mangum
Marshall & Reynolds 47 N Broad
Martin A H 46 S Pryor
Martin Cavanaugh 546 Gordon
Mason E A 595 E Fair
Melton P A 201 E Georgia av
Merck F C 56 N Broad
Merlin & Gadlin 152 Decatur
Mesmo Mfg Co 127 Auburn av
Milligan W R lobby Austell bldg
Moore George 52 Central av
Nahat Leslie 60a N Forsyth
Newell R H 185 Capitol av
Nunually Co 32 and 101 Peachtree and 34 Whitehall
O'Callaghan Wyley 271 Cherokee av
O'Connor C W 38 Marietta
Olive H R 151 Woodward av
Papos P K 58 N Forsyth
Parks & Howard 198 Auburn av
PEACHTREE SODA CO, 248 Peachtree
Penington & Hollingsworth 108 W Hunnicutt av C P
Poulos James 103 Central av
Rosler Bros 74-76 N Pryor
Salutelis Costac 321 Courtland
Sharman Louis 71 Martin
Silverman Julius 418 Decatur
Silverman Louis 169 Decatur
Smith A L Mrs 266 Decatur
Smith R R (c) 421 W Hunter
Southern Confectionery Co 748 Marietta
Spencer Sidney (c) 164 E Glenn
Swords I M 542 Decatur
Temple Soda Co 216 Peachtree
Tenenell J L 112a Whitehall
Yenakis John 85 Peachtree
Wall M A 141 Whitehall
Washington Martha Candy Co 18 Peachtree
Watson E E 161 N Butler
Weinberg A J 25 E Alabama
Welch T W 455 Capitol av
Wetherwax L R 254 Whitehall
Williams C R 352 W Mitchell
Williams John 53 Decatur
Williams J C 48 Walton
Williams M G 351 S Pryor
Williams & Virgiolis 142 Auburn av
Wilson Paul 21 Murphy av
Womens Exchange 88½ Whitehall

***Confidential Loans**

WHITEN O P CO, 201 Flatiron Bldg (See left side lines and page 157)

***Conservatories of Music**

SOUTHERN UNIVERSITY OF MUSIC 27½ Peachtree (See page 173)

***Construction Companies**

MYERS C H CONSTRUCTION CO, 81 Empire Bldg (See page 72)

***Consulting Accountants**

DUNLAP THOMAS C & CO, 511 Hurt Bldg (See left side lines and page 1[illegible])

***Consulting Actuaries**

BARNETT SAMUEL, 1220 Candler Bldg (See page 142)

***Consulting Chemists**

PICARD-LAW CO, 65½ Walton (See page 50)

W. S. DUNCAN CO.
FLOUR, GRAIN, HAY AND FEED
Both Phones M. 1816 18 S. Butler St., Corner Georgia R. R.

CONSULT THE
Classified Business Lists
IN THIS DIRECTORY
IF YOU WOULD FIND WHAT YOU WISH TO BUY

***Consulting Engineers**

Norcross & Solomon 1621-24 Candler Bldg
Spiker W C 1419 Candler bldg

***Contract Bonds**

AMERICAN SURETY COMPANY OF New York 1820-21 Hurt Bldg (See page 128)

***Contracting Engineering**

BROOKS-CALLAWAY CO. 1112 Healey Bldg (See page 56)
FISCHER J A, 1516 Healey Bldg (See right side lines and page 75)

Contracts

Abernathy R M (gen) 520 Peters bldg
Adair & Weinmeister (bldg) 248 Atl Natl Bank bldg
Atlanta Builders & Supply Co (gen) 454 Marietta
Atlanta Construction Co N Main near Ware av E P
BELCHER PLUMBING & HEATING CO Inc 74 S Pryor (See left side lines and page 158)
Berkheimer C W (gen) 186½ Marietta
Brax G H (gen) 509 Candler bldg
Brown J H (gen) 25 Poplar
Carr H J & Co 15 Jones av
City Carpenter & Cabinet Shop 58 S Forsyth
Clayton G A (gen) 547 Grant bldg
Collins J S & C R (gen) 734 Empire bldg
Crawford-Morrow Co (railroad) 182 Marietta
Crockett E V (bldg) 248 S Pryor
Custodis Chimney Construction Co 946 Healey bldg
Daniel J B 22 Boulevard av
Davis G H (bldg) 74 Arden av
Denton J M (bldg) 272 W [illegible]
Dobbins J M (bldg) 58 Piedmont av
Doby S C 555 W Peachtree
Dougherty J S 924 Austell bldg
Dunbar J D (bldg) 32 Madison av
Eason C J (bldg) 458 Lucile av
Evans S J H (bldg) 548 Highland av
Fenk B J (bldg) 916 Austell bldg
Flagler Co The, 1519 Healey bldg
Francis W P (gen) 82 Marietta
Fulton Co Home Builders 528 Candler bldg
Gallmark P K (bldg) 204 Edgewood av
Griffin Construction Co (gen) 1012 Candler bldg
GUDE A V JR, 1711-1713 Candler Bldg
GUDE & CO, 1711-1713 Candler Bldg
Gunn X P 81 S Ashby
HAMILTON A D (c) 69 Ivy (See page 6)
Hamilton W H S (bldg) 241 Trust Co of Ga bldg
Hamilton-Wood Co (bldg) 297 Candler bldg
Hard Stratton (gen) 1204 Jd Natl Bank bldg
Hays E R & Son 845 Edgewood av
Hodgson Bros (gen) 1204 Jd Natl Bank bldg
Hopkins P B (bldg) 328 Peters bldg
Hudson R M Co (paving) 1248-50 Empire bldg
Jenkins S Clem 418 Austell bldg
Kelb L C (gen) 520 4th Natl Bank bldg
Kelly & Kelly 412 Austell bldg
Kerlin Construction Co (gen) 516 Peters bldg
Krohn A J Co (bldg) 507 Forsyth bldg
Landers J N (gen) 501 4th Natl Bank bldg
Lane C W & Co (railroad) 244 Healey bldg
Lee D J 902 Austell bldg
Lee W A (gen) 426 Empire bldg
Mackie Construction Co 509 Grant bldg
Martin D D Co (gen) 131 Marietta
Massburg W E Construction Co 762 Silver bldg
Mazzoleno Construction Co 942 Candler bldg
Meeks Construction Co (bld) 74 S Pryor
Milam A P (grading) 815 N Boulevard
MILES & BRADT CO, 800 Austell Bldg (See page 72)
Miller P E (gen) 215 Empire bldg
Millender C H 207 Lucile av
Milton B C 55 Piedmont pl
Morgan D W (gen) 732 Empire bldg
Moring E A 42 Colquitt av
Morrison J J 109 W Washington av E P
Municipal Engineering & Construction Co 718 Empire bldg
Murray A B 125 Boulevard (K)
Murray Robert (cement) 435 Spring
Nelson Contracting Co (rr) 217 Trust Co of Ga bldg
NORRIS M G (general) 008 Hurt Bldg (See page 56)
Oxford J K 207 4th Natl Bank bldg
PADGETT & SON, 416 Peters Bldg (See page 74)
PHARROW ROBERT E (c), 162 Auburn av (See left side lines)
Pittman Construction Co (gen) 208 Rhodes bldg
Randolph Real Estate & Trust Co 1922 Atlanta Natl Bank bldg
Rauchenberg M L (gen) cor Piedmont and Peachtree rds
Reeves Marble Co 828 Forsyth bldg
Renfroe J N & Co (gen) 401 Gould bldg
Ross E W & Son (concrete) 504 Peters bldg
Sampson P W (paving) 1469 Candler bldg
Sanders X W 733 Grant
Sargent W H 88 Cameron
Schumpert H B (bldg) 162 Peachtree av
Shadburn J O (bldg) 29 Mayson st
Shannon Hugh 18 Exposition
Shearer D D n e Peachtree Hill pl 4 e of Peachtree rd
Sherer G O 214 E Princeton av C P
Short E P 1232 N Main C P
Smith Construction Co (road) 516 Forsyth bldg
Smith C H 59 McDonald
SOUTHERN FERRO-CONCRETE CO, 242 Trust Co of Ga Bldg
Thompson & Moseley 109 (dredging) 314 Healey bldg
Venable Bros (granite) 506 Central bldg
VOYLES & PANTHER, 903 Healey Bldg (See page 87)
Warner S J 52 Auburn av
Wesler Paul 1543 Candler bldg
Wesley T C (bldg) 1507 Candler bldg
West P T 251 Marietta
West W P 205 Walton bldg
YARBROUGH PLUMBING CO INC, 10 Equitable pl (See left side lines and page 153)
York T M 601 Austell bldg

***Contractors—Bridge**

AUSTIN BROTHERS, 150 Greenwood (See right side lines and page 215)

***Contractors—Building**

NORRIS M G, 008 Hurt Bldg (See page 56)
WALKER R MURDOCK, 712-13 Grant Bldg (See page 71)

MORE GOODS —ARE— BOUGHT —AND— SOLD THROUGH THE Classified Business Directory THAN BY ANY OTHER MEDIUM ON EARTH

S. S. SHEPARD PLUMBING CO.
Heating & Plumbing Contractors
All Repair Work Receives Prompt and Careful Attention
37 E. Alabama Street
Both Phones 1898

EXPERT KODAK FINISHING
GLENN PHOTO STOCK CO.
EASTMAN KODAK COMPANY 117 PEACHTREE ST.

TRIO
Laundry
AND
Cleaning
Co.

You Are Bound
To Like Our
Work

Quick Service

Dyers
Cleaners
Scourers

100 Hillard St.
PHONE IVY 1600
213 Peachtree St.
BELL PHONE
Ivy 1602

MORROW TRANSFER & STORAGE CO.
WE STORE AND HAUL ANYTHING
PHONES: Bell M-4555 Atlanta 137

*Contractors—Carpenter
NORRIS M G, 608 Hurt Bldg (See page 58)

*Contractors—Cement
SHELVERTON C, 619 Fourth Natl Bank Bldg (See page 74)

*Contractors, Cement, Tile and Reinforced Concrete
DIXIE TILE & CEMENT CO, 328 Whitehall (See page 221)

*Contractors—Cement Work
ATLANTA TILE CO, 122 Central av (See page 77)

*Contractors—Electrical
(See also Electricians)
CAPITAL CITY ELECTRIC CO INC, 702 Silvey Bldg (See front cover and page 146)
CARTER ELECTRIC CO, 72 N Broad (See left top lines and page 94)
COTTON STATES ELECTRIC CO, 71 S Broad (See page 101)
McGAUGHEY ELECTRIC CO, 711 Grant Bldg (See page 102)
McKINNEY T H INC, 23 Houston (See page 102)
MEETS W H ELECTRIC CO, 6 S Forsyth (See left side lines and page 102)
WALKER ELECTRIC & PLUMBING CO, 620-621 Rhodes Bldg (See right side lines and pages 192 and 192)
WOODWARD ELECTRIC CO, 31a Auburn av (See page 192)

*Contractors—General
BROOKS-CALLAWAY CO, 1112 Healey Bldg (See page 56)
COOPER & PURSLEY, 45-47 W Hunter (See page 58)
FISCHER J A, 1516 Healey Bldg (See right side lines and page 72)
MYERS C B CONSTRUCTION CO, 843 Empire Bldg (See page 72)
NORRIS M G, 608 Hurt Bldg (See page 58)
PADGETT & SON, 416 Peters Bldg (See page 74)
SHELVERTON C, 619 Fourth Natl Bank Bldg (See page 74)

*Contractors—Granite
PINE MOUNTAIN GRANITE CO, 806 Central Bldg (See page 75)

*Contractors—Heating
ENTERPRISE HEATING CO, 703 Silvey Bldg (See page 211)
GRESHAM-JACKSON CO INC, 24 Luckie (See page 190)
STEPHENSON CO, 49 S Forsyth (See page 191)
WALKER ELECTRIC & PLUMBING CO, 620-621 Rhodes Bldg (See right side lines and pages 192 and 192)
WYNNE PLUMBING & HEATING CO, 67½ N Forsyth Warehouse 25 DeKalb av (See page 193)

*Contractors—Heating and Plumbing
BELCHER HEATING & PLUMBING CO Inc 24 S Pryor (See left side lines and page 188)
FORD PLUMBING & HEATING CO, 13 S Broad (See left side lines and page 189)
SHEPARD S S PLUMBING CO, 37 E Mitchell (See right side lines and page 191)
YARBROUGH PLUMBING CO INC, 10 Equitable Pl (See left side lines and page 191)

*Contractors—House Moving
PEASE WM C, 413-414 Peters Bldg (See page 119)

*Contractors—Painting and Decorating
CHIDDELL BROS, 307 N Pryor (See left top lines and page 182)
HAYNES GEORGE W, 8 Hurt Bldg (See page 182)

*Contractors—Plumbing
DIXIE PLUMBING CO, 24 E Mitchell (See page 188)
FRANKLING PLUMBING & TINNING Co 123 Whitehall (See page 189)
GEM PLUMBING CO, 17 S Forsyth (See page 190)
GRESHAM-JACKSON CO INC 24 Luckie (See page 190)
MENDENHALL PLUMBING CO, 72 Edgewood av (See page 190)
SANITARY PLUMBING CO, 166 Edgewood av (See page 190)
STEPHENSON CO, 49 S Forsyth (See page 191)
WALKER ELECTRIC & PLUMBING Co, 620-621 Rhodes Bldg (See right side lines and pages 192 and 192)
WYNNE PLUMBING & HEATING CO, 67½ N Forsyth Warehouse 25 DeKalb av (See page 193)

*Contractors—Plumbing and Heating
WINGATE J H PLUMBING WORKS, 277 Edgewood av (See page 192)

*Contractors—Roofing
ATLANTA ROOFING & PLUMBING CO, 422 Hemphill av (See page 1)
KNOX & MAIER CO, 207 Marietta (See left side lines and page 211)
MOONEY DE WARD S, 50 E 12th (See page 211)
MURPHY'S J P SONS, 573 Whitehall (See right side lines and page 75)

*Contractors—Sheet Iron Work
GARVIN W H, 137 Edgewood av (See page 219)

*Contractors—Stone
CAPITAL STONE CO, Terry and Ga R R (See front cover)
PINE MOUNTAIN STONE CO, 806 Central Bldg (See page 75)

*Contractors—Ventilating
MONCRIEF FURNACE CO, 139 S Pryor (See right side lines and page 112)

*Contractors—Warm Air Heating
MONCRIEF FURNACE CO, 139 S Pryor (See right side lines and page 112)

*Contractors' Equipment
ARMSTRONG R S & BRO, 676 Marietta (See page 182)
AUSTIN W E MACHINERY CO, 2 Spring (See page 189)
WILLIAMS HENRY G, 515 3d Natl Bank Bldg

*Contractors' Supplies
WILLIAMS S A LUMBER CO, 254 Edgewood (See right top lines on page 115)

*Contractors and Builders
(See also Carpenters, Contractors and Builders)
HOAPENRRITER PLUMBING CO, 82 Edgewood av (See left bottom lines and page 188)
BRYAN ELECTRIC CO, 58 Edgewood av (See right side lines and page 188)

East
Point,
Georgia

"We Sell Georgia Farms"
BROTHERTON & SHERMAN
Real Estate

Phone
Bell
E. P.
416

JOS. F. GARDNER
Metal Weather Strips, Brass Railings,
Bronze Signs and Tablets
307 PEACHTREE STREET Bell Phone Ivy 415

JOHNSON PAINT COMPANY

ALL PAINTS GUARANTEED

MANUFACTURERS OF
ROOF AND BRIDGE PAINTS

Warehouses Nos. 308-10-12 Marietta St.

OFFICES
THIRD FLOOR CANDLER BUILDING
PHONE IVY 600

DAY THOMAS J JR, 115 S Forsyth (See pages 22 and 119)
FISCHER J A, 1516 Healey Bldg (See right side lines and page 22)
MILES & BRADY CO, 506 Austell Bldg (See page 23)
PEARROW ROBERT E (co), 210 Auburn av (See left side lines)

*Contractors and Builders—Electrical
RUSSELL ELECTRIC CO, 54 N Broad (See page 71)

*Contractors and Builders Material
KIRKPATRICK HARDWARE CO, 48-52 W Mitchell (See page 112)

*Conveyors—Belt Selective—Gravity
LAMSON CO THE, 30 Moore Bldg (See page 230)

*Cook Stoves
MAGNOLIA STOVE & RANGE CO, 293 Edgewood av (See page 218)

*Copper Brazing
ANDERSON BROS, 273 Edgewood av (See page 210)

*Copper and Sheet Iron Workers
GARVIN W M, 137 Edgewood av (See page 210)

*Copper Workers
WALKER ROOFING CO, 273 Marietta (See left top lines and page 204)

*Copying
ANDERSON BESSIE, 825 Atl Natl Bank Bldg (See left top lines and page 103)

*Cord Tires
FISK RUBBER CO OF N Y, 481-89 Peachtree (See page 52)

Cordage and Twine
American Mills Co 172 Marietta

*Cork Legs
McELROY W A ARTIFICIAL LIMB CO, 46-50 W Mitchell (See left side lines and page 29)

*Corn Mills—Mfrs
GULLETT GIN CO, 100 Marietta (See page 164)

*Cornices
DOWMAN-DOZIER MFG CO, 396 Marietta av (See left side lines and page 216)
McNINCH SYLVANUS, 123 Marietta (See page 211)
WALKER ROOFING CO, 273 Marietta (See left top lines and page 204)

*Cornices and Skylights
McDONALD J T & CO, 5 N Pryor Pl (See page 271)

*Corporation Bonds
ROBINSON-HUMPHREY CO THE, 906 3d Natl Bank Bldg (See page 81)

*Corporation Seals
EAGLE MULTIGRAPHING STAMP & Seal Co, 204 Austell Bldg (See left side lines and page 176)

*Correspondence Schools
INTERNATIONAL CORRESPONDENCE Schools, 1001-2 Walton Bldg (See page 208)

*Corrugated Culverts
AUSTIN BROS, 176 Greenwood (See right side lines and page 210)
GOOD ROADS SUPPLY CO, 90 Marietta (See page 141)

Corsets
Nemode Josephine S 204 Connally bldg
Tailor Made Corset Co, 94 N Forsyth
Specialty Corset Shop, 214 Peachtree Arcade

*Cost Accountants
RENPESS JAMES L, 522 Atl Natl Bank Bldg (See page 71)

*Cost Systematizers
DUNLAP THOMAS C & CO, 511 Hurt Bldg (See left side lines and page 251)

*Cost Systems
SPRING GEORGE N, 1200 4th Natl Bank Bldg (See page 251)

*Cottonseed
FLODING W E, 44-46 W Mitchell (See page 203)

*Cotton Compressors
ATLANTIC COMPRESS CO, 1005 Healey Bldg

*Cotton Gin Machinery
CONTINENTAL GIN CO, 23 Foundry

Cotton Gins
Murray Co The Foster and Son Rr

*Cotton Gins—Mfrs
GULLETT GIN CO, 100 Marietta (See page 164)

*Cotton Linters
KENAN, McKAY & SPEER, 24½ Luckie (See page 87)

Cotton Merchants
Adams E L, Cotton Co 1018 4th Natl Bank bldg
Anderson-Clayton & Co 222 Hurt bldg
Barnhardt C E 321 Hurt bldg
Bickmore-Smith Cotton Co 74 S Pryor
Brown Hal 247 Trust Co of Ga bldg
Chase & Malone Co 805 Walton bldg
DuBose C E 325 Hurt bldg
Espy Cotton Co 221 Hurt bldg
Harby & Co (Inc) 913 Hurt bldg
Holst J B Co 456 Candler annex
INMAN, HOWARD & INMAN, 1209 Atl Natl Bank Bldg
International Cotton Products Co 1077 Hurt bldg
Jennings & Bryant 226 Candler bldg
KENAN, McKAY & SPEER, 24½ Luckie (See page 87)
Latham-Brookshire Cotton Co's Agency 708 Austell bldg
Livingston Cotton Co, 320 Hurt bldg
McFadden G H & Bro Agents 228 Candler bldg
Marsey J A 321 Candler bldg
Peacock Jordan & Co 1128 Candler bldg
Riordan W J 22-8 Forsyth
Tarbor Cotton Co 321 Hurt bldg
Vickery J A, 324 Hurt bldg
Williamson L J 235 Trust Co of Ga bldg

*Cotton Mill Machinery—Mfrs
Clayton & Bentley Co 122 Madison av
Continental Gin Co 23 Foundry
Draper Corp 135 S Forsyth

Cotton Mills
Fulton Mills 321 Hurt bldg

MONEY

On Improved City Real Estate

No Commissions Charged

M. P. TAGG

1214-5 Healey Building
See Phone Ivy 1113

CECIL MEYER

FIRE
INSURANCE
FIRE

1120 Fourth National Bank Building

Phone Ivy 280

WALKER

Electric and Plumbing Co.

Atlanta Rome and Columbus

Plumbing
Heating
and
Electrical
Contractors

Head Office
620-621
Rhodes Bldg.

BELL PHONE
Main 3372

WEBB & VARY CO.

PRINTERS and ENGRAVERS

38½ W. Ala.

BOTH PHONES

FLEX-A-TILE BRAND ASPHALT ROOFING
IN SHINGLES, SLAB SHINGLES AND 1, 2 AND 3 PLY ROLLS
Lighting Fixtures, Mazda Lamps, Flash Lights
Queen Mantel & Tile Co. 56 West Mitchell Street PHONE : MAIN 681

Cotton Mills—Cont'd

Exposition Cotton Mills Co 1198 Marietta
Fulton Bag & Cotton Mills 68 S Boulevard
Gate City Cotton Mills 1202 Candler bldg
Georgia Fibre Corp (Bleachery) Milton av and A & W P R R
Piedmont Cotton Mills Kenn

Cotton Oil

Poring Cotton Oil Co 1123 Healey bldg
Empire Cotton Oil Co 601-03 Trust Co of Ga bldg

***Cotton Oil Chemicts**

PICARD-LAW CO, 65½ Walton (See page 89)

Cotton Oil Mills

Atlanta Cotton Oil Co Milton av and A & W P R R
Elberton Oil Mills 1018 Atlanta Natl Bank bldg
Harper Marion Cotton Oil Co Central av near Atlanta & W Pt R R
Milledgeville Oil Mills 1019 Atlanta Natl Bank bldg
Southern Cotton Oil Co 1 Ellanson

***Cotton Oil Phosphate Rock**

SOUTHERN COTTON OIL CO, 1115-1128 Empire Bldg (See page 81)

***Cotton Scales**

HOWE SCALE CO, 18 S Forsyth (See page 90)

***Cotton Seed Meal**

DUNN W P, 202 Trust Co of Ga Bldg (See page 93)

Cotton Seed Products

Adams C E Co 24½ Luckie
ATLANTA MILLING CO, 24 S Butler (See back cover and high side lines)
Buckeye Cotton Oil Co 1008 Empire bldg
Hall W B Co 1115 Empire bldg
Harris J C & Son 501 Empire bldg
Herbemer J H & Son 705 Silvey bldg
INTERNATIONAL VEGETABLE OIL Co 1004 2d Natl Bank Bldg
KENAN, McKAY & SPEER, 24½ Luckie (See page 87)
Mitchell M C 1241 Empire bldg
Riley G G & Co 1013-14 Healey bldg
Royal Cotton Products Co 1123 Healey bldg
Smith A A Cotton Products Co 848 Grant bldg
SOUTHERN COTTON OIL CO, 1115-1128 Empire Bldg (See page 81)
Taylor Commission Co 1518 Healey bldg
Treadwell A P 1018 Healey bldg
Union Seed & Fertilizer Co 1213 Empire bldg
Young Commission Co 1119 Healey bldg

Cotton Waste

Garnett Robert 243 Trust Co of Ga bldg
Georgia Cotton Waste Co 203 Silvey bldg
Jackson Cotton Co 347 Temple bldg
KENAN, McKAY & SPEER, 24½ Luckie (See page 87)
Southwestern Waste Co 801 Silvey bldg

***Cots**

COTTON STATES TENT CO, 116-18 Marietta (See page 221)

***Cottages and Bungalows**

BEATIE Wm D 207 Trust Co of Ga Bldg (See page 197)

***Counselors at Law**

(See also Attorneys at Law, also Law yers)

ADAMSON ERNEL 539 Grant Bldg (See page 141)
ALSTON R C & P H, 1508 3d Natl Bank Bldg (See page 141)
AUSTIN & BOYKIN, 1109-1112 Atl Natl Bank Bldg (See page 142)
BLACKBURN ROBERT R, 1004 Atlant Natl Bank Bldg (See page 143)
BREITENBUCHER EMILE, 819 Atl Nat Bank Bldg (See page 143)
BROOKS MARION M, 313 Healey Bld (See page 144)
BROWN, RANDOLPH & PARKER, 911 26 Empire Bldg (See page 144)
BROWN THOMAS R, 1118 Fourth Nat Bank Bldg (See page 144)
DALEY & CHAMBERS, 426-8 Grant Bld (See page 145)
FULLER H N, Suite 917 Hurt Bldg (See page 146)
GOLIGHTLY JAMES F, 500 Central Bld (See page 146)
GREEN, TILSON & McKINNEY, 1701-1 Hurt Bldg (See page 146)
GROSSMAN LEONARD J, 612-614 Peter Bldg (See page 141)
HIGDON T B, Suite 917 Hurt Bldg (See page 148)
HILL HARVEY, 28 E Hunter (See page 148)
HINES & JORDAN, 1207-8 3d Natl Bank Bldg (See page 147)
HOOPER FRANK A & SON, 1106-1107 3 Natl Bank Bldg (See page 147)
HORTON BROS, 604-605 Central Bld (See page 147)
JONES H H JR, 809-10-11 3d Natl Bank Bldg (See page 147)
McCLELLAND & McCLELLAND, 703-7 Central Bldg (See page 148)
McDANIEL J BLACK, 701 Trust Co of Ga Bldg (See page 149)
McELREATH WALTER, 807 Silvey Bld (See page 149)
MacKINNON & HULBERT, 1711 Hurt Bldg (See page 149)
MARTIN EDMUND W, 924-926 Hurt Bldg (See page 149)
MILLER C DON, Suite 504 4th Natl Bank Bldg (See page 150)
MOISE & RIDDELL, 1206-7 3d Natl Bank Bldg (See page 150)
MOORE & POMEROY, 1120 Hurt Bldg (See page 150)
NALLEY LAWTON, 408 Connally Bldg (See page 150)
NAPIER, WRIGHT & WOOD, 1204 Atl Natl Bank Bldg (See page 151)
PETTIGREW C L, 547 Grant Bldg (See page 151)
PORTER J HENRY, 720 Grant Bldg (See page 151)
RADENSLEBEN FRANK E, 1320 Empire Bldg (See page 151)
RIDDELL HERMAN E (Moise & Riddell) 1206-7 3d Natl Bank Bldg (See page 151)
RUSSELL HOLBROOK & CORBETT 519-22 Atl Natl Bank Bldg (See page 152)
SCHRIMPER & BAUMSTARK, 602 Central Bldg (See page 152)
SLICER J S, 1216 Empire Bldg
SMITH, HAMMOND & SMITH, 506 Grant Bldg (See page 152)

***County Supplies**

COTTON STATES TENT CO, 116-18 Marietta (See page 221)
GOOD ROADS SUPPLY CO, 10 Marietta (See page 161)

The BANKERS ENCYCLOPEDIA
CONTAINS A Synopsis OF THE Banking Laws OF EACH STATE Revised to Date ALSO AN Up-to-Date Map of each state as well as the PRINCIPAL RESERVE CITIES
FOR SALE BY R. L. Polk & Co. Detroit

FOR THE BEST IN GROCERIES
CALL KAMPER'S IVY 5000
494 PEACHTREE STREET

Ed. Belle Isle Motor Transfer & Truck Service
MOVE QUICK AND EASY BY MOTOR VAN — Sight Seeing Trucks and Trips
PHONES IVY 5722 ATLANTA 346 — 8½ Luckie St., Opp. Piedmont Hotel

***Court Bonds**
AMERICAN SURETY COMPANY OF New York, 1419-27 Hurt Bldg (See page 128)

***Court Practitioners and Pleaders in Trials**
MARTIN EDMUND W. 924a-926 Hurt Bldg (See page 149)

Court Reporters
Freer T J 663 Court House
MASSEY WM CALHOUN, 203-204 Court House (See page 82)
Osborne G T, Court House
Parry H L 603 Court House
Smith D O 603 Court House
Willingham C B 601 Court House

***Coverings—Asbestos**
BERRY CLAYTON S, 46-48 Fairlie (See page 40)

***Covers of all Kinds**
COTTON STATES TENT CO, 116-18 Marietta (See page 221)

Cracker Manufacturers
Block Frank E Co 80 Elliott
Lewis T S Co 55-57 E Mitchell
Loose-Wiles Biscuit Co 6 Walker
National Biscuit Co. 663 Whitehall

***Cranes, Trolleys and Hoists**
AUSTIN W E MACHINERY CO, 2 Spring (See page 159)

***Crating Lumber**
WILLIAMS S A LUMBER CO, 254 Elliott (See right top lines and page 155)

***Creameries**
GEORGIA CREAMERY CO, 52 Trinity av (See page 121)

***Credit Clothiers**
MUNTCH CO THE, 71½ Whitehall

***Creosote Oil**
BARRETT CO, 95 Magnolia (See right side lines and page 28)
CAMPBELL B O COAL CO, 222 Marietta (See back lone and page 72)

Crockery
HOTEL EQUIPMENT CO INC, 82 Marietta (See page 118)
Lilienthal Crockery Co, 72 Whitehall
Volinsky Isaac 216 Decatur

***Cross Cut Saws**
OHLEN JAMES & SONS SAW MFG CO The, 43-45 S Forsyth (See right side lines and page 207)

Crucibles
Dixon Joseph Crucible Co 225 Peachtree

***Crushed Stone**
AMERICAN CHEMICAL & MINING CO, 1012 Healey Bldg (See page 182)
ARABIA GRANITE CO, 325 Connally Bldg (See page 216)
ATLANTA CRUSHED STONE CO, 948 Healey Bldg (See page 21)
ATLANTA SAND & SUPPLY CO, 375 Decatur (See page 71)
CAPITAL STONE CO, Terry and Ga R R (See front cover)
CAROLINA PORTLAND CEMENT CO, 9 N Moore (See back cover and page 72)
PINE MOUNTAIN GRANITE CO, 806 Central Bldg (See page 79)

***Crutches**
ESTES SURGICAL SUPPLY CO, 16 N Forsyth (See page 186)
PERRYMAN-BERSON CO, 103 N Pryor (See left side lines and adv at Physicians)

Culverts
Dixie Culvert & Metal Co 521 Healey Bldg

***Cups—Sanitary Drinking**
NATIONAL PAPER COMPANY, Simpson-Elliott-Tyler and Southern Ry (See page 184)

***Curtain Cleaners**
TRIO LAUNDRY CO, 100 Hilliard (See left side lines and pages 91 and 180)

***Curtains and Draperies**
HOME ART SUPPLY CO, 372-4 Whitehall (See page 128)

***Cuspidors and Mats**
ATLANTA BILLIARD SUPPLY CO, 23 S Broad (See page 66)

***Cut Flowers**
WEINSTOCKS FLOWER SHOP, 116 Peachtree Arcade (See page 106)
WHITEHALL FLORAL CO, 15 Cherokee av (See page 106)

***Cut Flowers Wholesale and Retail**
DAHL C A CO, 103 Peachtree (See page 106)

***Cut Glass**
BOOKOUT J J, 116 Peachtree Arcade (See page 128)

***Cut Stone**
CAPITAL STONE CO, Terry and Ga R R (See front cover)

Cutlers and Grinders
Hill A E Mfg Co 511 87 N Pryor
Sterling Mfg Co 511 67 N Pryor
STRANGE JOHN H, 15 S Pryor (See page 157)
Strickland & Co 8 S Forsyth

***Cutlery**
KING HARDWARE CO, 52 Peachtree (See page 49)

***Cuts for all Printing Purposes**
WRIGLEY ENGRAVING CO, 25½ W Alabama (See page 184)

***Cylinder Oils**
GULF REFINING CO, 601-610 Hurt Bldg (See right side lines and page 44)

Dairies
(See also MILK Dealers)
Belmont Farm Dairy Products Co 16 Keller
Bomber C H 327 N Boulevard
Brooks R W 52 W Lake av
Capital City Dairy 89 E Mitchell
Cox W F, 760 N Boulevard
Earthman H B Flat Shoals rd
Forest Park Dairy 9-11 Forest av
Gate City Dairy 318 Edgewood av
Gay J E 295 Park av
Hughes A, 231 Houston
Inman Park Creamery 359 Euclid av
Kirkwood Dairy 25 Rocky Ford av N
McWilliams E J 819½ Peachtree
M & M Creamery 407 Edgewood av

SOUTHERN CYCLE & SUPPLY CO.
Dealers in and Repairers of
BICYCLES
RE-TIRING of GO-CARTS
64 N. Pryor Street
PHONE
Ivy 8572

MONCRIEF FURNACE CO.
DESIGNERS and BUILDERS OF GOOD
Furnaces
FOR HOT AIR
HEATING
For All Purpose.
139 S. Pryor
Phone:
Bell Main 285
Atlanta 2577

Miss R. Pearl Spellman
1017 Third National Bank Building
IVY 5562
MULTIGRAPHING
Lay-Out Guide for Multigraphed Forms FREE

The BANKERS ENCYCLOPEDIA

CONTAINS A Synopsis OF THE Banking Laws OF EACH STATE Revised to Date AND AN Up-to-Date Map of each state as well as the PRINCIPAL RESERVE CITIES

FOR SALE BY R. L. Polk & Co. Detroit

The Thiel Detective Service Co.

Offices in all principal cities of United States, Canada and Mexico

PHONES: Office Ivy 4841, Res. W 535-J. 302 TRUST COMPANY of GA. BUILDING

Dairies—Cont'd

Oaklawn Dairy 245 Lawton
Stanley W K 317 Rhodes
Weaver H W 32 Grant

***Dairy Products**

GEORGIA CREAMERY CO, 52 Trinity av (See page 121)

Dairy Supplies

Dairy and Farm Supply Co 11 Trinity av

***Hairpins**

GEORGIA CREAMERY CO, 52 Trinity av (See page 121)

***Dancing Academies**

LANE'S DANCING ACADEMY, 217½ Peachtree (See page 88)

***Dancing Schools**

LANE J EARL, 217½ Peachtree (See page 88)

***Dating and Numbering Machines**

EAGLE MULTIGRAPHING STAMP & Seal Co, 241 Austell Bldg (See left side lines and page 126)

***Decoration Signs**

KUNZ SIGN CO, 22½ Auburn av (See right side lines and page 213)

***Decorations**

SOUTHERN BOOK CONCERN, 71 Whitehall (See page 83)

***Decorators**

BROWNE W E DECORATING CO, 324 Peachtree (See page 107)
BURNETT JAMES L, 71 S Pryor (See page 226)
HAYNES GEORGE W, 8 Hurt Bldg (See page 182)

***Decorators Floral**

DAHL C A CO, 102 Peachtree (See page 186)

***Decorators Interior**

FRIDDELL BROS, 107 N Pryor (See left top lines and page 152)

***Decorators of China**

GORDON HUGH, 80½ Whitehall

***Delco Light Products**

DOMESTIC ELECTRIC CO THE, 66-68 W Mitchell (See page 101)

Delicatessen

Cassiano Morris 108 Whitehall
Chinn Dalsor 18 N Broad
KAMPER C J GROCERY CO, 401 Peachtree (See left bottom lines and page 311)
National Delicatessen Co 15 W Mitchell and 87 N Broad
New P O Delicatessen 24 Walton
Nisenbaum P C 125 Whitehall
Silverman Restaurant Co 122 Peachtree
VICTOR A & CO 2 N Broad
Zimmerman Robert 111 Capitol av

***Delivery Companies**

PARCEL DELIVERY CO, 170 E Hunter

Dental Laboratories

Atlanta Automatic Co 815 Austell bldg
Bothwell Bell Co 505 Poole & Dayles bld
Central Dental Laboratory 714 Atl Natl Bank bldg
Eberhart-Conway Co Amos O Rhodes bld
HUTCHINSON-PICKETT CO, 820-24 Healey Bldg (See page 88)
Mehrtin-McCrary Co 506 Austell bldg
National Dental Laboratory 618 67 S Pryor
Yarn Dental Laboratory 118½ Edgewood av

Dental Supplies

Atlanta Dental Supply Co 22 Edgewood av
Goldsmith Bros Smelting & Refining Co 603 4th Natl Bank bldg
JOHNSON-LUND CO THE, 820 Hurt Bldg
WHITE S S DENTAL MFG CO, 819 Grant bldg

***Dental X-Ray Films**

GLENN PHOTO STOCK CO, 117 Peachtree (See right bottom lines and page 198)

Dentists

Adair Robin 905 Atl Natl Bank bldg
Adair R B 719 Grant bldg
Armstrong K R 806 Candler bldg
Atkinson R R Jr 424 Candler bldg
Atlanta Dental Parlors 19½ Peachtree
Badger P H (c) 192½ Auburn av
Barksdale E T (c) 183½ W Mitchell
Barbrich C H Jr 716 Grant bldg
Barrett J K 1310 4th Natl Bank bldg
Belpre F L 619 Candler bldg
Brown J A 812 Candler bldg
Brocket C T 301 Grant bldg
Broughton Joseph 1201 4th Natl Bank bl
Brown P P 717 Grant bldg
Burkesan C R 911 Candler bldg
Burkett W R 1210 4th Natl Bank bldg
Burnley Richard 822 Atl Natl Bk bldg
Carter R T 629 Candler bldg
Chandler W H 790½ Marietta
Chaney M G 503 Atl Natl Bank bldg
Christian C R 95½ Whitehall
Clark E W 181½ Whitehall
Coleman P K 78½ Peachtree
Collins Chas C 815 Grant bldg
Constantine C A 19½ Peachtree
Cook T K 812 Candler bldg
Cousins R C 81½ Whitehall
Covington Ernest 831 Candler bldg
Crenshaw Jefferson 619 Grant bldg
Crenshaw Thomas 619 Grant bldg
Crenshaw Wm 619 Grant bldg
Crist M S 1114 Flatiron bldg
Cragman L C (c) 204 Auburn av
Crouch C F 718 Hurt bldg
Cullen C A 710 Candler bldg
Davis M A 1201 4th Natl Bank bldg
Deacon R L 505 4th Natl Bank bldg
Dunn H C 248½ Bellwood av
Eby J D 503 4th Natl Bank bldg
Enloe Gillespie 831 Grant bldg
Eubanks H M 631 Candler bldg
Field F H 1815 Grant bldg
Forbes M M 802 Candler bldg
Garrett H L 284½ Hemphill av
Gate City Dental Rooms 3 W Alabama
Georgia Dental Parlors 101½ Whitehall
Ginn R H 313 Fraser
Graves Antoine Jr (c) 192½ Auburn av
Griffin E G 5 W Alabama
Griffith D H 701 Walton bldg
Grimes H J (c) 248 Auburn av
Hall C K 82½ Whitehall
Hamilton J R (c) 135½ Auburn av
Harden W W 141½ S Main E P
Harper W J 811 Healey bldg
Heard J G Jr 716 Hurt bldg
Hill DeLoe L 612 Grant bldg
Hill R H 812 Candler bldg
Hinson T F 506 4th Natl Bank bldg
Hodge C P 1115 Atl Natl Bank bldg
Hodnett W C 812 Grant bldg

RYDER-McARTHUR REALTY CO.

Home Finders
Bargain Givers
Real Hustlers

Rents Collected and Property Managed

CITY & FARM PROPERTY

REALTY BUILDING
Bell Phone Ivy 7737

C. W. RUSSELL TIN AND SHEET METAL WORKER

ROOFING, GUTTERING AND REPAIRING

Phone Bell Main 1430 19 PETERS STREET

ATLANTA TITLE GUARANTEE CO.

GET YOUR TITLE GUARANTEED

"Better Be Safe Than Sorry" — **TRUST COMPANY OF GEORGIA BLDG.**

DOLSEY JAMES H (c), 11½ S Broad
Bellsmeadore C P 74 W Peachtree
Hornsby T L 21 Whitehall Tce
Howard C C 621 Candler bldg
Hull M D 331 Candler bldg
Hughes Claude 516 Grant bldg
Hughes C N 28 Inman cir
Ingram R P 808 Grant bldg
Jensen Holbeck 78½ Whitehall
Jewett H S 524 Grant bldg
Johnston Harry 518 4th Natl Bank bldg
Jones C E 525 Candler bldg
Kelly O G 101½ Whitehall
Ker P W 449 Candler bldg
Lambright W K 1618 Grant bldg
Lanford W J 81 Inman bldg
Langston L P 518 Grant bldg
Lide H E 28½ Peachtree
Link J A 1213 4th Natl Bank bldg
Lopez J H 918 4th Natl Bank bldg
McCormack R Frank 515 Grant bldg
Mabry Claudon 23½ W Mitchell
Meldrim H L 462 Candler Annex
Mincey E T 123½ Marietta
Mitchell J R 827 Candler bldg
Mizell J S 414 Atl Natl Bank bldg
Mobley E H 5 W Alabama
Moses G R 822 Healey bldg
Morgan E T 1819 Atl Natl Bank bldg
Morgan N E 428 Candler bldg
Morrison Thad 412 Candler bldg
Mrshrall G H 1617 Atlanta Natl Bank bldg
Needham C C 23½ Whitehall
New York Dental Offices 23½ Peachtree
Oliff's I S 26½ Whitehall
One Price Dental Office 104½ Whitehall
Osborne J D 829 Healey bldg
Payne H R 231½ Marietta
Pelot T C 106½ Whitehall
Pierce J M 461 Grant bldg
Pierson J V 508 Candler bldg
Plaxco J C 714 Grant bldg
Porter J R (c) 17½ Walton
Pridgeon O G 100½ Whitehall
Price R W H 405 Foote & Davies bldg
Rattray L M 113½ Capitol av
Redlick R M (c) 75½ S Broad
Rhodes L D 402 Silvey bldg
Rivers S L 512 Atlanta Natl Bank bldg
Roberts R H 308 Connally bldg
Silvers G S (c) 81½ S Broad
Silverman S L 601 4th Natl Bank bldg
Smith D B 802 Atl Natl Bank bldg
Smith F P 565 Washington
Spencer F K 101½ Whitehall
Stevenson G H 611 Grant bldg
Stillman Lewis 822 Atl Natl Bank bldg
Sweegood J M 905 Flatiron bldg
Tabor T P 516 Candler bldg
Terry O M 22 Inman bldg
Todd R B 824 Hurt bldg
Tolbert R E L 519 Candler bldg
Turner M E 1310 4th Natl Bank bldg
Turner W J 526 Hurt bldg
Tuttle Montague 23½ Gerdes
Tyre M H 115½ Edgewood av
Wall W C 149 Courtland
Walton Wilkerson 324 Candler bldg
Ward G C 502 Atl Natl Bank bldg
Webb J B 25½ Whitehall
Webster J B 429 Candler bldg
Wells M C 479 Woodward av
White F J 415 Atlanta Natl Bank bldg
White L M 708 Connally bldg
White W A 429 Candler bldg
White W P 104½ Whitehall
Whitehead P A 1819 Atl Natl Bank bldg
Wildauer Benjamin 514 Grant bldg
Williams J G 713 Candler bldg
Wilson C R 618 Atl Natl Bank bldg
Wilson J S 5 W Alabama
Wood D L 701 Flatiron bldg
Yeaw J A 111½ S Main P F
Young C W 1318 4th Natl Bank bldg
Zirkle Clyde 812 Hurt bldg
Zirkle W M 812 Hurt bldg

Department Stores
Black Jry Goods Co 15 W Mitchell
CHAMBERLIN-JOHNSON-DuBOSE CO, 56-76 Whitehall
DAVISON-PAXON-STOKES CO, 52-61 Whitehall
Hayes Brown Co 187-195 Edgewood av
HIGH J M CO, 65 Whitehall
KELLY CO, 42 Whitehall
Olsen Bros 41 Whitehall
RICH M & BROS CO, 52-58 Whitehall
Saul Joseph 32 Whitehall
Smith & Hizzle 251 Peters

***Designers**
WRIGLEY ENGRAVING, 35½ W Alabama (See page 104)

***Desks**
BAYLIS OFFICE EQUIPMENT CO, 1 S Broad (See right top lines and page 174)
FIELDER & ALLEN CO, 41 Marietta (See page 251)

Detective Agencies
ADAMS NATIONAL DETECTIVE Agency, 420 Connally Bldg (See page 89)
HEWETT DETECTIVE AGENCY, 412 4th Natl Bank bldg (See page 85)
PINKERTON'S NATIONAL DETECTIVE Agency, 522 Hurt bldg (See page 85)
Sears Secret Service Bureau 521-522 Healey bldg
THIEL DETECTIVE SERVICE, 302 Trust Co of Ga Bldg (See left top lines)

***Detectives**
ADAMS NATIONAL DETECTIVE AGCY, 420 Connally Bldg (See page 89)

***Diamonds**
HOOKOUT J J, 110 Peachtree Arcade (See page 139)
CHAPMAN & BABERN, 88 Edgewood av (See page 136)
LOFTIS BROS & CO, 5 S Broad (See page 177)
MAIER & BERKELE INC, 31 Whitehall (See page 137)

***Diamonds—Loans On**
JEFFERSON LOAN SOCIETY OF ATLANTA, 8 Auburn av (See left top lines and page 156)

***Diamonds, Watches and Jewelry**
HAYNES EUGENE Y CO, 33 Peachtree

***Diamonds, Watches and Sterling Silver**
FREEMAN MYRON E & BRO, 93 Peachtree (See page 137)

***Dictaphones**
Columbia Graphophone Co 41 N Pryor

***Dictating Machines**
BAYLIS OFFICE EQUIPMENT CO, 1 S Broad (See right top lines and page 174)

***Dies**
ATLANTA RUBBER STAMP & STENCIL Works, 12 Larkin (See right side lines and page 174)

***Dies—Steel**
DIXIE SEAL & STAMP CO, 78 N Broad (See page 171)

EXCELSIOR LAUNDRY CO.

TOWEL SERVICE, DRY CLEANING — **R. C. THOMPSON, Gen'l-Manager**

Phones Ivy 3, 71-3172 Atlanta 41 — **Ellis and Piedmont Avenue**

Atlanta Talking Machine Co.

SELL

Columbia Grafonolas and Records

SOLE AGENCY

Aeolian-Vocalions

On Easy Terms

SEE

Grand Theatre Building

(Next to Entrance)

Phone Ivy 1132

ATLANTA

ICE Atlantic Ice & Coal Corporation COAL

WHOLESALE AND RETAIL.
ICE and COAL

15 Collins St.

Bell Phone Main 1900

Cable Piano Company

GREATEST VALUES OBTAINABLE

MASON & HAMLIN
CONOVER
CABLE
KINGSBURY
WELLINGTON

PIANOS

Cecilia Inner Player Pianos

Euphona Inner Player Pianos

VICTROLAS
VICTOR RECORDS

Sheet Music and Musical Merchandise

82-84 N. Broad St.

BELL PHONES
Ivy 8700-8701-7297
Atlanta 5073

BICKERSTAFF, RICHARDS & CO.
108 Hurt Bldg.

General Insurance

Fire, Liability
Automobile
Accident, Health
Plate Glass
Burglary

STRONG COMPANIES

BEST SERVICE

PHONES
Bell Ivy 2367
Atlanta 4221

WALL PAPER

HIGH GLASS INTERIOR DECORATIONS

PHONE IVY 459
107 N. PRYOR ST. Opposite Candler Bldg.
FRIDDELL BROTHERS

***Direct Advertising**
QUALITY PRINT SHOP, 91½ N Pryor (See page 194)

***Directory Publishers**
ATLANTA CITY DIRECTORY CO, 29½ Marietta

***Dishes—Paper**
NATIONAL PAPER COMPANY, Simpson-Elliott-Tyler and Southern Ry (See page 181)

Disinfectant Companies
FREDERICK DISINFECTANT CO, 276 W North av
FULTON BAG & COTTON MILLS, 68 S Boulevard

Disinfectants
FREDERICK DISINFECTANT CO, 276 W North av
West Disinfecting Co 316 Marietta

***Display Cards**
KENT SIGN CO, 33½ Auburn av (See right side lines and page 213)

Doll Hospitals
Atlanta Doll Hospital 147 Marietta

***Domestic Exchange**
FULTON NATIONAL BANK, 27 Marietta (See left side lines)

***Doors—Hollow Steel**
ZAHNER METAL SASH & DOOR CO, Beaullieu & Applewhite agts, 1317 3d Natl Bank Bldg (See right top lines and page 76)

***Doors—Hollow Steel and Bronze**
BEAULLIEU & APPLEWHITE, 1317 3d Natl Bank Bldg (See right top lines and page 76)

***Doors—Hollow Steel and Trim**
DOWMAN-DOZIER MFG CO, 390 Murphy av (See left side line and page 210)

***Doors—Metal Covered**
DOWMAN-DOZIER MFG CO, 390 Murphy av (See left side lines and page 210)

***Doors—Revolving**
ATCHISON REVOLVING DOOR CO, Beaullieu & Applewhite Agts, 1317 3d Natl Bank Bldg (See right top lines and page 76)

***Drag Saws**
OHLEN JAMES & SONS SAW MFG CO Tlx, 42-45 S Forsyth (See right side lines and page 201)

***Drag Scrapers**
GOOD ROADS MACHINERY CO, 567-569 Whitehall (See page 181)

***Drain Tile**
ATLANTA TILE CO, 123 Central av (See page 72)

***Drainage Irrigation Machinery**
AUSTIN W E MACHINERY CO, 2 Spring (See page 198)

***Drainage and Sewer Work**
SHEPARD S S PLUMBING CO, 37 E Alabama (See right side lines and page 191)

***Dramatic Art Teachers**
FORB CAROLYN, studio 5th floor 82 N Pryor

***Draperies**
BROWNE V E DECORATING CO, 324 Peachtree (See page 30)

***Drayage**
MORROW TRANSFER & STORAGE CO, 182 Marietta (See left top lines and page 217)

***Drayage—Automobile**
BELLE ISLE ED MOTOR TRANSFER & Truck Service, 8½ Luckie (See right top lines and page 222)

***Drayage and Express**
VETTER'S TRANSFER & STORAGE CO, 326-28 Edgewood av (See page 223)

***Draying and Trucking**
DOKE A & SONS TRANSFER CO, 52 Peters (See right side lines and page 222)

Draymen
(See Express and Baggage)

Dress Patterns
Butterick Publishing Co, 85½ Marietta
New Idea Pattern Co, 85½ Marietta
Pictorial Review Co 81 N Broad

***Dressed Poultry**
FULTON MARKET CO, 27 E Alabama (See left bottom lines and page 185)

Dressmakers
Addy Fannie 51 Garnett
Avery Minnie 25 E Alexander
Bernstini L Mrs 34 Whitehall Ter
Bishop Mamie L 232 Cottrell bldg
Bowie V & J Misses 607 Grand bldg
Callaway Sallie T 88 Brotherton
Camp Priscilla 235 Courtland
Cook J N Miss 143 Walker
Cox Martha 31½ Peachtree
Davenport Lola Mrs 34½ Whitehall
David E C Mrs 48½ Whitehall
Davis Ida L Mrs 32½ E Fair
Davis L (c) 295 E Harris
Devera Carl Mrs 712 Grand bldg
Elbson Julia Mrs 40½ Whitehall
Ferguson Idalia 218 Courtland
Hollis Florence H 190 Fowler
Horton Carrie Mrs 104 Elizabeth la E P
Kenner H K Mrs 425 Piedmont av
McCarter Sarah (c) 102 Mangum
Morrison Jane C 202 Grand bldg
O'Neal Mozelle (c) 153 Fraser
Patterson Pauline (c) 161 Auburn av
Pickard Lillie 127 W Harvard av E P
Pitts Arrie E Mrs 193 Lyle av E P
Pressly Mary (c) 288 Young
Sharp Laura Mrs 285 Spring
Speer Lou Mrs 73½ Whitehall
Stephens L Mrs 293 Courtland
Stephens L V Mrs 12 Rogers
Stribling Carrie 92 Fowler
Stymon Bell 35 Ridley
Taaf M A Mrs 326½ Marietta
Tenor Clara 82½ Whitehall
Whelan Margaret 46½ Whitehall
Whitlock Lilla L 547 Grand bldg
Winter M E Mrs 384 Peachtree
Young A M Mrs 28 E Alexander

***Dressmaking Schools**
MORRIS BROWN UNIVERSITY (c) 262 N Boulevard (See page 91)

***Drill Presses**
SEEGER-WALRAVEN CO, 36-38 W Alabama (See left top lines and page 189)

Home of Hart, Schaffner & Marx Clothes
Daniel Bros. Co. 45 - 47 - 49 Peachtree Street

S. A. WILLIAMS LUMBER CO.

GOOD LUMBER And Anything That Can Be Made From It

Office and Mill 254 ELLIOTT St. BOTH PHONES 328

***Drilling Outfits**

SEIDER-WALRAVEN CO, 36-38 W Alabama (See left top lines and page 1041)

***Drills**

FULTON SUPPLY CO, 56 Marietta (See page 181)

***Drug Habits Cured**

KING CHESTON SANATORIUM THE Peachtree road

***Drug Store Fixtures**

COMBINATION FOUNTAIN CO, 34 Madison av (See page 214)

CARTER BANK & STORE FIXTURE Co, 158 Luckie (See page 26)

MULLER GEO W BANK FIXTURE CO, Lakewood av cor Sou Ry (See right side lines and inside back cover)

PHOENIX PLANING MILL CO, 323 Highland av (See front edge and page 152)

WHITTER L E, 318 W Mitchell (See page 51)

Druggists—Wholesale

Hamel J R Inc, 22-24 Wall

Dunwody Chemical Co 45 Houston

ESTES SURGICAL SUPPLY CO, 16 N Fourth (See page 184)

LAMAR & RANKIN DRUG CO, 69-71 S Fourth (See page 53)

McRoberts Drug Co 26 Luckie

Druggists—Retail

Adams-Wise Drug Co 199 Peachtree

Alford H N 231 Stewart av

Alliance Drug Store 88 Capitol av

Arnell F E 171 Lee

Atkins Park Pharmacy 554 Highland av

Auten W I 808 Marietta

Benjamins Pharmacy 21 W Mitchell

Bland & Gorler 181 Luckie

Boulevard Pharmacy 404 Decatur

Brannon W M 45 Marietta

Brinson E H sw 374 McDonough rd

Brown Drug Co 307 Marietta

Brown & Allen Atl Terminal Sta

Butler St Pharmacy (c) 162 E Cain

Candler Annex Pharmacy 106 N Pryor

Chandler & McCleskey 244 Bellwood av

Christian G C 107 S Main E P

CONE E H INC, 61 Peachtree 19 N Pryor and 60 Whitehall

Connell J G 1240 DeKalb av

Cooke T P 537 S Pryor

COURSEY & MUNN, 59 Marietta (See left top lines and page 58)

Cox & White 197 W North av

Cox's Prescription Shop 45 Peachtree

Crawford Drug Co 118 Peachtree

Curry H S 55 Stonewall

Curtis A L 22 W Mitchell 113 Peters and 259 Peters

Daniel T J 793 Gordon

Davis St Pharmacy 152 Davis

Dixie Drug Co 246 Houston

Dorthard R S 122 Railroad

Drucker Abraham 62 Carnegie Way

Dry & Chandler 204 Bennehill av

Dunwody R G 341 Peachtree

East Atl Pharmacy 563 Flat Shoals av

East Point Pharmacy 160 N Main E P

Ebbert W L 513 Lee

Ebenezer Eaor 257 Woodward av

Eldridge W M 348 Kennedy

Franklin D L 320 E Georgia av

Franklin Drug Co 189 S Pryor

FRANKLIN & COX INC, 24-26 Whitehall (See left side lines)

Freeman P G 567 S Boulevard

GARRISON PHARMACY CO, 251 Peachtree

Gate City Drug Store (n) 186 Auburn av

Georgia Pharmacal Co 57 Virginia

Gobstein Abraham 877 Whitehall

Grant St Pharmacy 422 Grant

Grant & Co 187 Peachtree

Griffin T D 22 Glenside av

Gunter-Greenberg Drug Co 2 Whitehall

Gunter-Watkins Drug Co 42 Peachtree

Hammock W F 268 N Boulevard

Hatton S W 468 E Fair

Hayes M H 1474 DeKalb av

Highland Av Pharmacy 232 Highland av

Hill L M (c) 163 Frazer

Hodges Drug Co 152 Decatur

Hood R C 421 Candler bldg

Huff C A 613 Woodward av

Inman Park Pharmacy 563 Edgewood av

Irwin & Hill 820 Peachtree

JACKSON DRUG CO, open all night, 30 Marietta cor Broad

JACOBS PHARMACY CO, 6 Marietta, branches 23 Whitehall 266 Peters, 423 Marietta, 70 W Mitchell, 152 Decatur, 162 Whitehall, 344 Peachtree and and Richland, Ga

James I L, 247 W Peachtree

Johnson W K 116 McLendon av

Kelley R B 478 Woodward av

Kerr J H Main Inman yards

Kimbell W A 456 Edgewood av

Kirkwood Pharmacy 12 E Boulevard K

Lawrence J & P 160 N Main E P

LIDGETT LOUIS K CO 26 Peachtree and 21 Whitehall

McElroy F K Hapeville

McElroy O C 325 Lee

McFarland's Pharmacy 191 W Peachtree

McIlae J Q 228 Capitol av

Magnolia Pharmacy 524 Decatur

Manse P C 525 and 728 S Pryor

Marshall T C 816 Peachtree

Marshall & Tendergrast 186 N Moreland

MARSHALL'S PHARMACY, 327-329 Peachtree

Medlock's Pharmacy 27 Gordon

Merritt J H 124 Forrest av

Mitchell Drug Co 376 Decatur

Moody H W 196 Bellwood av

Newman E M 243 Peters

Ney Pharmacy Co 110 Decatur

Oxford Clifford S Angier av

Paragon Pharmacy 242 Capitol av

Parker Drug Store 73 N Forsyth

Phillips J E 47a Decatur

Pickard-Deane Drug Co 124 Peachtree

Piedmont Pharmacy 418-20 Marietta

Pierce G T 192 Marietta

Ponce de Leon Pharmacy 583 N Boulevard

Price-Barnes Drug Co 241 Whitehall

Proctor Bros 28 Gordon

Roughton J P Dr 654 Decatur

Schoellers Pharmacy 124 S Main E P

Schnan's Pharmacy 118 Capitol av 489 135 Hollowness

Sharp James 231 Marietta

Smith Chas A Drug Co 4-6 Peachtree

Smith G W 62 Carroll

Stewart P A 672 Highland av

Sweet Pharmacy 501 Simpson

Sutton A L 4 Hurt

Tate Pharmacy 744 Edgewood av

TAYLOR BROS DRUG STORE, 817 Peachtree

Trammell Drug Co 503-5 Marietta

Turner J E 165 S McDaniel

Turner's Drug Stores 947 Peachtree and 1 McLendon

Tyson J R (c) 189 Humphries

Union Drug Co 55 Stonewall

Vogt St J E 169 Glenwood av

Walthall E E 122 Edgewood av

Whitehall Drug Co 495 Whitehall

Wise Wm (c) 25 Josephine st

IF IT'S ELECTRICAL AND CAN BE DONE WE CAN DO IT

BRYAN ELECTRIC COMPANY

58 Edgewood Ave.

PHONES Bell Ivy 1788 & 1790 ATLANTA 6000

A DOKE SONS TRANSFER Company

Safes and Machinery Packed and Shipped

TRANSFER AND HAULING

52 PETERS ST.

Complete Outfits for Military Men

Daniel Bros. Co. 45 - 47 - 49 Peachtree Street

EAGLE
MULTIGRAPHING
STAMP and SEAL CO.
RUBBER STAMPS
204-5 Austell Building
TELEPHONE
Bell M. 1158

Asam Brothers, Inc.
187 Peachtree Both Phones
Home Office: Philadelphia
Wall Paper
Paints, Varnishes and Supplies

Druggists' Sundries
LAMAR & RANKIN DRUG CO, 69-71 S Forsyth (See page 82)
RICHARDS S P CO THE, 90-94 Central av (See page 183)
Wyse & Wade 38 Luckie

***Drugs**
Southern Drug Co 27½ Rockingo pl

Dry Batteries
French 202 Battery & Carbon Co 111 Austell bldg

***Dry Carpet Cleaning**
FRENCH DRY CLEANING CO—JOSEPH May & Sons, 148 Peachtree (See right side lines and page 90)

***Dry Cleaners**
GUTHMAN LAUNDRY & DRY CLEANING Co, 212 Whitehall Branch Office 128 Peachtree (See page 120)
STODDARD, DIXIES GREATEST DRY Cleaner and Dyer, 126 Peachtree (See page 81)

***Dry Cleaning**
AMERICAN LAUNDRY, 126 Walker (See right side lines and page 128)
ATLANTA STEAM DYE & CLEANING Works (c) 52 Auburn av (See page 91)
EXCELSIOR LAUNDRY CO, 112 E Ellis (See right bottom lines and page 120)
FRENCH DRY CLEANING CO—JOSEPH May & Sons, 148 Peachtree (See right side lines and page 90)
TRIO LAUNDRY CO, 100 Hilliard (See left side lines and pages 81 and 100)

***Dry Color**
JOHNSON PAINT CO, 308 Candler Bldg (See right top lines and page 182)

Dry Goods—Wholesale
Dougherty-Little-Redwine Co 92-94 S Pryor
Elson Philip 44 Walt
McDonnell S & M Central av
Marshall Field & Co 125 W Alabama
Meador-Cauthorn Co 22 Edgewood av
Ragan-Malone Co 22 S Pryor
Ridley-Tates Co 97-99 S Pryor
Robinson A M Co 53 N Pryor
SILVEY JOHN & CO, 114 Marietta (See page 99)

Dry Goods—Retail
Abelsky E J 256 Peters
Abraham Cream 582 Decatur
Alexander Charles 27 Ivy
Arnold B A 532 Decatur
Atlanta Cotton Bag Co 216 Decatur
Bair E K 279 Edgewood av
BASS DRY GOODS CO, 18 W Mitchell (See page 96)
Bolel T L 518 Decatur
Brender Hirsch 269 Peters
Brown L E Lakewood av and Owens L W
Carroll W R 162 Decatur
Cleg Bros 76 Decatur
Cleg B J & E 176 Edgewood av
Cohen Gabriel 163 Peters
Cohen Bros Mrs 222 Marietta
Costa G N 162 Decatur
Baker M S 82 Decatur
Isaac Dry Goods Co 512 S McDonald
DAVISON-PAXON-STOKES CO, 57-61 Whitehall
Dixie Dry Goods Co 204-6 Decatur branch 22 Decatur
Dodd L M 164 E Georgia av
Dorfan Joel 70 Edgewood av
Dobbs J C 187 Hollywood
Duffy James 24 W Mitchell
Farlow M L & Bro 143 Decatur
FROHSIN JONAS 50 Whitehall
Galantry E H 224 Marietta
George Bros 128 Decatur
Hatcher C W & Co 246 Marietta
Hayes Brown Co 291 Edgewood av
Hosiaa Louis 104 Decatur
Howells Russell 172 Edgewood av
Jacobs M B 211 Peters
Jones D G 127 S Main E P
Jacobson Isaac 198 Marietta
Lambdin W H 166 E Fair
Levy Abraham 132 Marietta
Levy Simon 194 Decatur
Mefford T W 241 S McDonald
McElroy Bros 246 Hollywood av
Malcof C S & Co 184 Decatur
Marbut & Minor 511 Glenwood av
Matthews W F 83a E Georgia av
Mitcham & Lunsford 468 Jonesboro rd
Moore E A 131 Forrest av
Morris Bros 137-9 Decatur
Nickelack Dry Goods Co 101 Marietta
Oenstein Charles 216 Marietta
RICH M & BROS CO, 37-38 Whitehall
Rothenberg Henry 24 W Mitchell
Schwartz Jacob 160 Peters
Sealy G B 114 Ridge av
Stein K 151 Peters
Taylor A S 413 Marietta
Telow & Co 272 Peters
Terry W M 318 Decatur
Watson E S 182 N Butler
Watson F O & Co 124 Decatur
Wunder J A 214 Marietta
Zion Morris 116 Decatur

***Dry Goods and Notions—Retail**
HIGH J M CO, 65 Whitehall

***Duplicating Letters**
MULTIGRAPHING SERVICE CO, 512 67 N Pryor (See page 162)

***Durable Wire Ropes**
ROEBLING'S JOHN A SONS CO, 16-18 Moore Bldg 65½ Walton (See right top lines and page 221)

***Dust Collectors**
DOWMAN-DOZIER MFG CO, 206 Murphy av (See left side lines and page 210)

***Dusters**
FULLER BRUSH CO INC, 271 Rhodes Bldg (See page 83)

***Dyeing and Cleaning**
FRENCH DRY CLEANING CO—JOSEPH May & Sons, 148 Peachtree (See right side lines and page 90)

***Dyeing and Scouring**
FRENCH DRY CLEANING CO—JOSEPH May & Sons, 148 Peachtree (See right side lines and page 90)

***Dyers—Ostrich Feathers**
FRENCH DRY CLEANING CO—JOSEPH May & Sons, 148 Peachtree (See right side lines and page 90)

Dyers and Cleaners
AMERICAN LAUNDRY, 126 Walker (See right side lines and page 128)
ATLANTA STEAM DYE & CLEANING Works (c) 52 Auburn av (See page 91)
CAPITAL CITY LAUNDRY, 128-132 Whitehall (See page 120)
Polemia Dry Cleaning Co 65 Jones

Thos. C. Dunlap & Co.
Consulting Accountants
Special Examinations Systems
Reorganization
Income Tax Returns Compiled
511 Hurt Bldg.
PHONE
IVY 2415

SIGNS
Phone Ivy 498
56 EDGEWOOD AVENUE
Store Front Signs, Office and Window Lettering, Card and Muslin Signs
Carved Wood and Electric Signs
MASSENGALE BULLETIN SYSTEM

BEAULLIEU & APPLEWHITE CO. BUILDING SUPPLIES

Ludowici-Celadon Roofing Tile — Consult us for Prices

1317 Third National Bank Building — Bell Phone Ivy 1784

HAIC CARPET & RUG CLEANING Works, 147 Mills (See page 83)
EXCELSIOR LAUNDRY CO, 317 E Ellis (See right bottom lines and page 109)
FRENCH DRY CLEANING CO—JOSEPH May & Sons, 168 Peachtree (See right side lines and page 94)
GATE CITY LAUNDRY 221 Auburn av (See page 126)
NEW IDEA TAILOR SHOP, 24 E Baker (See page 219)
Sanitary Dry Cleaning Co, 24 Broughton
Southern Dry Works 18 N Forsyth
STODDARD, DIXIE'S GREATEST DRY Cleaner and Dyer, 126 Peachtree (See page 91)
TRIO LAUNDRY CO, 100 Hilliard (See left side lines and pages 91 and 110)
Wise Cleaning Co 832 Peachtree

*Dynamos
BAILEY-OLIVER ELECTRIC CO, 73 Walton (See page 100)
FAIRBANKS, MORSE & CO, 201 Whitehall (See page 160)

*Easy Payment Homes
BEATIE Wm D, 207 Trust Co of Ga Bldg (See page 197)

*Elastic Stockings
PERRYMAN-BURSON CO, 109 N Pryor (See left side lines and adv at classified Physicians)

*Electric Annunciators
CARTER ELECTRIC CO, 72 N Broad (See top lines and page 87)

*Electric Appliances
ELECTRIC APPLIANCE CO, 52 S Forsyth (See page 99)

*Electric Appliances and Supplies
CARTER ELECTRIC CO, 72 N Broad (See left top lines and page 87)

*Electric Batteries
FULTON ELECTRIC CO, 12 Walton (See Page 99)

*Electric Batteries—Medical
BALTIMORE ELECTRIC SUPPLY CO, 83 Marietta (See page 98)

*Electric Bells and Annunciators
BALTIMORE ELECTRIC SUPPLY CO, 83 Marietta (See page 98)

*Electric Chandeliers
CARTER ELECTRIC CO, 72 N Broad (See left top lines and page 87)

*Electric Contracting Engineers
CLAYTON J M, 85 Marietta (See page 100)

*Electric Contractors
BRYAN ELECTRIC CO, 58 Edgewood av (See right side lines and page 100)
CARTER ELECTRIC CO, 72 N Broad (See left top lines and page 87)
McGAUGHEY ELECTRIC CO, 211 Grant Bldg (See page 102)
RUSSELL ELECTRIC CO, 54 N Broad (See page 97)
WALKER ELECTRIC & PLUMBING CO, 620-621 Hurlburt Bldg (See right side lines and pages 102 and 352)

*Electric Dynamos
BAILEY-OLIVER ELECTRIC CO, 73 Walton (See page 100)

*Electric Engineers
CLAYTON J M, 85 Marietta (See page 100)

*Electric Fan Repairing
METTS W R ELECTRIC CO, 6 S Forsyth (See left side lines and page 102)

*Electric Fans
CARTER ELECTRIC CO, 72 N Broad (See left top lines and page 87)
ELECTRIC APPLIANCE CO, 52 S Forsyth (See page 99)
WOODWARD ELECTRIC CO, 11a Auburn av (See page 102)

*Electric Fixtures
EUBANKS GEORGE F MANTEL CO, 50 Marietta (See page 78)
HUNNICUTT J E CO THE, 178 Peachtree (See page 98)

*Electric Goods and Appliances
FULTON ELECTRIC CO, 12 Walton (See page 99)
METTS W R ELECTRIC CO, 6 S Forsyth (See left side lines and page 102)

*Electric Heaters
BALTIMORE ELECTRIC SUPPLY CO, 83 Marietta (See page 98)

*Electric Irons
BALTIMORE ELECTRIC SUPPLY CO, 83 Marietta (See page 98)

*Electric Lamps
COTTON STATES ELECTRIC CO, 71 S Broad (See page 104)
FULTON ELECTRIC CO, 12 Walton (See page 99)
METTS W R ELECTRIC CO, 6 S Forsyth (See left side lines and page 102)

*Electric Lamps and Devices
QUEEN MANTEL & TILE CO, 56 W Mitchell (See left top lines and page 102)

*Electric Light Apparatus
ELECTRIC APPLIANCE CO, 52 S Forsyth (See page 99)

*Electric Light Fixtures
BALTIMORE ELECTRIC SUPPLY CO, 83 Marietta (See page 98)
METTS W R ELECTRIC CO, 6 S Forsyth (See left side lines and page 102)

*Electric Light Plants
FAIRBANKS, MORSE & CO, 201 Whitehall (See page 160)

*Electric Light Plants—Private
DOMESTIC ELECTRIC CO THE, Distributors Delco Light Products 43-45 W Mitchell (See page 101)

*Electric Lights
GEORGIA RAILWAY & POWER CO, 75 Marietta (See left bottom lines and page 8)

*Electric Meters
ATLANTA ELECTRIC MACHINE CO, 47-49 S Forsyth (See page 99)
CENTURY ELECTRIC CO (St Louis), 12 Walton (See page 99)
FULTON ELECTRIC CO, 12 Walton (See page 99)
WOODWARD ELECTRIC CO, 11a Auburn av (See page 102)

DR. J. T. GAULT
SPECIALIST (for men)
Write for FREE BOOK
32-34 Kiser Building
Atlanta Georgia
Phone Bell Main 1793

"Dream Brand"

The SANDWICH of Flavor

Served at all Leading Soda Founts

also at Camp Gordon

Made by Atlanta Sandwich Co.

THE "FAVORITE" STORE — BELL PHONE IVY 1339 — 32 DECATUR STREET

EARL E. DUNAWAY, Manager

Complete Home Furnishers — "FAVORITE" STOVES AND RANGES

$5.00 for your old Stove or Range on the purchase of a new one

FULTON NATIONAL BANK

Empire Building

Phone Ivy 1571

Capital Stock

$500,000.00

W. J. Biblack, President
Arthur B. Simms, Vice-Pres.
Belling H. Jones, Vice-Pres.
Henry B. Kennedy, Cashier
Sylvan G. Clay, Asst-Cashier

Your Account is Respectfully Solicited

Southern Letter Co.
MULTIGRAPHING
FACSIMILE LETTERS, ADDRESSING, FOLDING, MAILING
"Up to Date Never Late"
617-618 Fourth National Bank Bldg.
Phone Ivy 4074

CARTER ELECTRIC CO.
JOBBERS AND RETAILERS
ELECTRIC SUPPLIES and LIGHTING FIXTURES 72 N. BROAD ST. Bell Phone Ivy 5888

*Electric Motors and Dynamos
BAILEY-OLIVER ELECTRIC CO, 73 Walton (See page 109)

Electric Railway Supplies
Electric Service Supplies Co 1515 Candler bldg

*Electric Repairs
ELECTRIC APPLIANCE CO, 52 S Forsyth (See page 89)

*Electric Signs
MASSENGALE BULLETIN SYSTEM, 56 Edgewood av (See left bottom lines and page 115)
MUNN SIGN & ADVERTISING CO, 62 N Broad (See page 31)

*Electric Specialist
GAULT J THOMAS, 52 Inman Bldg (See right side lines and page 187)

*Electric Specialties
BAILEY-OLIVER ELECTRIC CO, 73 Walton (See page 110)

*Electric Starter and Generator Repairs
SOUTHERN AUTO & EQUIPMENT CO, 92-94 S Forsyth (See page 47)

*Electric Supplies
BAILEY-OLIVER ELECTRIC CO, 73 Walton (See page 110)
BALTIMORE ELECTRIC SUPPLY CO, 89 Marietta (See page 55)
ELECTRIC APPLIANCE CO, 52 S Forsyth (See page 89)

*Electric Sweepers
FRANTZ PREMIER SALES CO THE, 17 Peachtree Arcade (See page 8)
HOOVER ELECTRIC SUCTION SWEEPER, 21 N Pryor (See page 101)
HOUSEHOLD UTILITIES CO, 17 Peachtree Arcade (See page 8)

*Electric Treating
ROBERTSON-BLACKMAN SANITARIUM 172 Capitol av

*Electric Vacuum Cleaners
FRANTZ PREMIER SALES CO THE, 17 Peachtree Arcade (See page 8)
HOUSEHOLD UTILITIES CO, 17 Peachtree Arcade (See page 8)

Electric Wire Cables
ROEHLINGS JOHN A SONS CO, 16-18 Moore Bldg, 63½ Walton (See right top lines and page 227)

*Electric Wires
ROEHLINGS JOHN A SONS CO, 16-18 Moore Bldg, 63½ Walton (See right top lines and page 227)

*Electric Wiring
CAPITAL CITY ELECTRIC CO INC, 702 Silvey Bldg (See front cover and page 146)
METTS W R ELECTRIC CO, 6 S Forsyth (See left side lines and page 102)

*Electric and Gas Fixtures
CARTER ELECTRIC CO, 72 N Broad (See left top lines and page 97)

*Electrical Contractors
ATLANTA ELECTRIC MACHINE CO, 87-89 S Forsyth (See page 39)
CAPITAL CITY ELECTRIC CO INC, 702 Silvey Bldg (See front cover and page 146)
COTTON STATES ELECTRIC CO, 71 S Broad (See page 101)
HOGUE ELECTRIC CO, 42 Walton (See page 101)
McKINNEY T H INC, 22 Houston (See page 162)
METTS W R ELECTRIC CO, 6 S Forsyth (See left side lines and page 102)
WALKER ELECTRIC & PLUMBING CO, 620-621 Rhodes Bldg (See right side lines and pages 103 and 192)
WOODWARD ELECTRIC CO, 11a Auburn av (See page 102)

*Electrical Construction
COTTON STATES ELECTRIC CO, 71 S Broad (See page 101)
WALKER ELECTRIC & PLUMBING CO 620-621 Rhodes Bldg (See right side lines and pages 103 and 192)

*Electrical Engineers
McKINNEY T H INC, 23 Houston (See page 162)

*Electrical Fixtures
CARTER ELECTRIC CO, 72 N Broad (See left top lines and page 97)
HOGUE ELECTRIC CO, 42 Walton (See page 101)
QUEEN MANTEL & TILE CO, 56 W Mitchell (See left top lines and page 192)

*Electrical Goods
BRYAN ELECTRIC CO, 58 Edgewood av (See right side lines and page 109)

*Electrical Machinery
BRYAN ELECTRIC CO, 58 Edgewood av (See right side lines and page 109)
FAIRBANKS, MORSE & CO, 594 Whitehall (See page 166)
SOUTHERN MACHINERY CO, 102 S Forsyth (See page 165)

Electrical Mfrs and Supplies
American Ever Ready Wks of Natl Carbon Co 242 Whitehall
Economy Pipe & Mfg Co 235 4th Natl Bank bldg
Electric Fixture Co 3 Walton
Electric Retail Co 42 Peachtree
Ever Ready Storage Battery Co 14 Houston
Electric Storage Battery Co 14 W Peachtree
Philadelphia Storage Battery Co 125 W Peachtree
Splitdorf Electrical Co 10 E Harris
Vesta Electric & Supply Co 12 W Peachtree
Wagner Electric Mfg Co 114 Auburn av
Western Electric Co 224 Lee and 31 Luckie
Westinghouse Electric & Mfg Co 1222 Candler bldg

*Electrical Power
GEORGIA RAILWAY & POWER CO, 75 Marietta (See left bottom lines and page 6)

*Electrical Repairs
ATLANTA ELECTRIC MACHINE CO, 87-89 S Forsyth (See page 39)
BRYAN ELECTRIC CO, 58 Edgewood av (See right side lines and page 109)

*Electrical Supplies
CARTER ELECTRIC CO, 72 N Broad (See left top lines and page 97)
COTTON STATES ELECTRIC CO, 71 S Broad (See page 101)

BOATENREITER PLUMBING CO.
CONTRACTORS
Plumbing, Steam and Gas Repair Work Given Special Attention
Phone Ivy 3164 Atlanta 120 92 EDGEWOOD AVENUE

Sewer and Drain Pipe, Metal Lath, Fire Brick, Lime, Cement, Plaster and Terra Cotta Ware
ASPHALT SHINGLES and ROLL ROOFINGS
SCIPLE SONS
Ivy 483 Main 923 Atlanta 203-285 1101-2-3 Third National Bank Building

GENERAL ELECTRIC CO, 15th & 34 Natl Bank Bldg
METTS W R ELECTRIC CO, 6 S Forsyth (See left side lines and page 102)
WOODWARD ELECTRIC CO, 18a Auburn av (See page 103)

***Electrical Welding Machines**
BIRD-WILCOX CO, 218 Ivy (See opp inside front cover)

***Electrical and Gas Lighting Fixtures**
QUEEN MANTEL & TILE CO, 58 W Mitchell (See left top lines and page 102)

Electricians
Allen Edgar 283½ Marietta
Atlanta Electric Co 53 Cone
ATLANTA ELECTRIC MACHINE CO, 52-53 S Forsyth (See page 35)
Boone-Rozetta Electric Co 95½ Whitehall
CAPITAL CITY ELECTRIC CO INC, 702 Silvey Bldg (See front cover and page 106)
CLAYTON J M, 85 Marietta (See page 146)
Consolidated Engineering Co 59 Cone
COTTON STATES ELECTRIC CO, 21 S Broad (See page 101)
Gate City Electric Co 4-6 Walton
Locke E C 14½ S Pryor
Long Electric Co 59 Cone
McGAUGHEY ELECTRIC CO, 711 Grant Bldg (See page 102)
METTS W R ELECTRIC CO, 6 S Forsyth (See left side lines and page 102)
Peters E D Electric Co 75 S Pryor
Russell Electric Co 54 N Broad

***Electro Platers**
Simmons Plating Works 125 S Pryor

***Electrolytic Oxygen**
BIRD-WILCOX CO, 218 Ivy (See opp inside front cover)

Electrotypers
WRIGLEY ENGRAVING CO, 35½ W Alabama (See page 104)

Elevator Manufacturers
OTIS ELEVATOR CO, 84½ Marietta
Warner Elevator Mfg Co 13½ W Alabama

***Elevator Repairers**
OTIS ELEVATOR CO, 84½ Marietta

***Elevator and Hoisting Ropes**
ROEBLINGS JOHN A SONS CO, 16-18 Moore Bldg, 65½ Walton (See right top lines and page 227)

***Elevators—Light**
LAMSON CO THE, 20 Moore Bldg (See page 218)

***Elevators and Screens**
NEAL W A & SON, 120 Marietta (See pages 34 and 144)

***Embalmers**
AWTRY & LOWNDES CO, Carnegie Way and Mills (See page 223)
BARCLAY & BRANDON CO, 246 Ivy (See left top lines and page 224)
CUMMINGS A H (c), 110 Auburn av (See page 225)
DONCHOO A O & ROY, 81 Washington (See page 221)
HOWARD D T & CO (c), 157 Piedmont av (See page 225)

HUNTER & HUMPERLEY, 19 E Hunter (See page 224)
LEE L L & SON (c), 115 W Mitchell (See page 225)
POOLE H G, 93 S Pryor

***Embossed Stationery**
WEBB & VARY CO, 38½ W Alabama (See left side lines and page 134)

***Embossing and Plate Printers**
HUBBARD & BOLTON CO, 40½ W Mitchell cor Forsyth (See page 194 and opp page 125)

***Emery Grinders**
SEEGER-WALRAVEN CO, 30-38 W Alabama (See left top lines and page 161)

Employment Agencies
ACME TEACHER'S AGENCY, 1235 Healey Bldg (See page 220)
AMERICAN EMPLOYMENT AGENCY 704 Silvey Bldg
Bellamy Business Exchange 1216 Candler Bldg
Bethel Labor Exchange co 182 Auburn av
Foster's Teachers' Agency 502 Grant Bldg
Hirt M E 615 Grant Bldg
Interstate Teachers' Bureau annex E Rhodes Bldg
Jones J W (c) 11½ S Broad
Sands & Co inc 1445 4th Natl Bk Bldg
Sheridan's Teachers' Agency 202 Candler Bldg
South Atlantic Teachers' Agency 166 Walton bldg
SOUTHERN EMPLOYMENT CORPORA-tion, 1015 Atl Natl Bank Bldg (See right bottom lines and page 103)
Taylor C H (c) 160½ Auburn av

***Employment Bureaus**
SOUTHERN EMPLOYMENT CORPORA-tion, 1015 Atl Natl Bank Bldg (See right bottom lines and page 103)

***Employment Offices**
SOUTHERN EMPLOYMENT CORPORA-tion, 1015 Atl Natl Bank Bldg (See right bottom lines and page 103)

***Enamel Paints**
JOHNSON PAINT CO, 300 Candler Bldg (See right top lines and page 182)

***Engine and Pump Work**
RIDDELL BROS, 16-18 E Mitchell (See page 165)

***Engine Oils**
GULF REFINING CO, 601-610 Hurt Bldg (See right side lines and page 41)

***Engineering Chemists**
PICARD-LAW CO, 65½ Walton (See page 56)

Engineers
Barrow Engineering Co (mechan) 1201 Empire bldg
Dixie Engineering & Insulating Co (mechanical) 137 Empire bldg
Dorsey H O & Co (mechanical) 1031 Healey bldg
Eley J N (consulting) 325 Empire bldg
Hall B K Jr (mechanical) 615 38 Natl Bank bldg
Hoer C H 502 Flatiron bldg
McBurney W B 529 Trust Co of Ga bldg
McCarty J E Co (municipal) 1402 38 Natl Bank bldg
Maynard & Bentley (civil) 1515 Hurt bldg

Established 1890
Incorporated 1917
WEYMAN & CONNORS
MORTGAGE LOANS
Exclusively for more than a quarter of a century.
827 Trust Co. of Georgia Building

George W. Muller Bank Fixture Co.
Highest Grade Bank and Store Fixtures
Interior Finish Residences
Foreign and Domestic Woods, Marble, Bronze, etc.
Lakewood Avenue Corner Sou. Ry.
Bell Phone M. 793

BICYCLES Overland and Oxford Bicycles
ALEXANDER-SEEWALD CO.
35 North Pryor Phone Ivy 3650-3651

TRUSSES

Fitted by

EXPERTS

Proprietors

Perryman-(L.E.)

Bursen (J.C.)

Co.

109 N. Pryor St.

Opposite Candler Building

PHONE Ivy 2964

FOURTH NATIONAL BANK

(IN ATLANTA'S HEART—AT FIVE POINTS)

We are at your service for anything in Banking

Engineers—Cont'd

Nalley W J (mechanical) 918 Austell bldg
Pratt Engineering & Machine Co N Boggs and Ga R R Kirkwood
Pratt N P (chemical) 1704 Sd Natl Bank bldg
RIDDELL BROS, 16-18 E Mitchell (See page 165)
Scott E F 707 Candler bldg
Sharp Thompson Engineering Co (mech) 912 Healey bldg
Spoker Wm F (consulting) 1408 Candler bldg
Sullivan M F (heating) 318 Empire bldg
Tufts Arthur (contracting) 757 Candler annex
WALKER R M, 712-12 Grant Bldg (See page 71)

***Engineers—Bridge**

AUSTIN BROTHERS, 156 Greenwood (See right side lines and page 219)

***Engineers—Civil**

HALL R M & SON, 501 Peters Bldg (See page 81)

***Engineers—Consulting**

HALL R M & SON, 501 Peters Bldg (See page 81)

***Engineers—Contracting**

BROOKS-CALLAWAY CO, 112 Healey Bldg (See page 16)
CLAYTON J M, 85 Marietta (See page 191)

***Engineers—Electric**

CLAYTON J M, 85 Marietta (See page 166)

***Engineers—Electrical**

McKINNEY T H INC, 21 Houston (See page 162)

***Engineers—Heating**

BELCHER HEATING & PLUMBING CO Inc, 24 S Pryor (See left side lines and page 155)
YARBROUGH PLUMBING CO INC, 10 Equitable Pl (See left side lines and page 192)

***Engineers—Hydraulic**

HALL R M & SON, 501 Peters Bldg (See page 81)

***Engineers—Industrial Plants**

HALL R M & SON, 501 Peters Bldg (See page 81)

***Engineers—Irrigation**

HALL R M & SON, 501 Peters Bldg (See page 81)

***Engineers—Mining**

HALL R M & SON, 501 Peters Bldg (See page 81)

***Engineers—Warm Air Heating**

MONCRIEF FURNACE CO, 129 S Pryor (See right side lines and page 113)

Engines

GULLETT GIN CO, 100 Marietta (See page 164)
WOODRUFF MACHINERY MFG CO, 41 S Forsyth (See page 167)

***Engines—Gasoline and Oil**

AUSTIN W E MACHINERY CO, 2 Spring (See page 159)

***Engines—Hoisting—Steam, Gas and Electric**

AUSTIN W E MACHINERY CO, 2 Spring (See page 159)

Engines—Oil

INTERNATIONAL HARVESTER CO OF America, 128 E Hunter (See page 24)

***Engines—Oil and Gasoline**

FAIRBANKS, MORSE & CO, 504 Whitehall (See page 169)

***Engines—Traction**

INTERNATIONAL HARVESTER CO OF America, 128 E Hunter (See page 24)
NEAL WM A & SON, 120 Marietta (See pages 52 and 165)

Engines and Boilers

CONTINENTAL GIN CO, 23 Foundry
Hart & Crouse Co 1107 Candler bldg
Hooven-Owens-Rentschler Co 1708 Candler bldg
Nordberg Mfg Co 1628 Rhodes bldg

***Engraved Stationery**

STEVENS J P ENGRAVING CO, 47 Whitehall and 99 Peachtree (See page 162)

Engravers

ATLANTA RUBBER STAMP & STENCIL Works, 15 Luckie (See right side lines and page 175)
HOOKOUT J A, 110 Peachtree Arcade (See page 156)
HUBBARD & BOLTON CO, 80½ W Mitchell cor Forsyth (See pages 195 and one page 326)
Jahn & Oller Engraving Co 1209 Empire bldg
MAIER & BERKELE INC, 31 Whitehall (See page 157)
Southern Engraving Co, 28 W Alabama
STEVENS J P ENGRAVING CO, 47 Whitehall and 99 Peachtree (See page 162)
WEBB & VARY CO, 38½ W Alabama (See left side lines and page 194)
WRIGLEY ENGRAVING CO, 35½ W Alabama (See page 194)

***Engravers—Wedding Invitations**

WEBB & VARY CO, 38½ W Alabama (See left side lines and page 194)

Envelope Manufacturers

Atlanta Envelope Co 364 Marietta
Knoxville Lithographing Co 1219 Empire bldg
New England Envelope Co 709 Rhodes bldg
Union Envelope Co 722 Atl Natl Bk bldg

***Envelopes**

MILLER'S BOOK STORE, 61 N Broad (See page 216)

***Epsom Salts Mfrs**

PRATT N P LABORATORY, 90 Auburn av (See right bottom lines and page 56)

***Estates Attorney**

MARTIN EDMUND W, 924-926 Hurt bldg (See page 149)

***Excavating Machinery**

MARION STEAM SHOVEL CO THE (Steam Shovels, Dipper Dredges, Hydraulic Dredges, Ditchers, Log Loaders, etc.), 1417 Candler Bldg

Bookhammer

Hair Dressing

Parlor

Chiropody

Manicure

Massage

and

Scalp Treatment

48 1-2

Whitehall St.

Phones

Main 214-215

POWER FOR EVERY PURPOSE

Georgia Railway & Power Co.

JOHN A. ROEBLING'S SONS CO.

Manufacturers Wire Ropes, Wire Products and Electrical Wires

Office and Warehouse: Moore Bldg., Walton St. Phones Bell Ivy 5480 and 675, Atlanta 624

Exercise

FULTON METAL BED MFG CO, 41 Ridge av (See page 84)

*Exchange—Real Estate

JACKSON J B, 501 Peters Bldg (See page 193)

*Expert Accountants

AMERICAN AUDIT CO, 1013 Fourth Natl Bank Bldg (See left bottom lines and page 26)

HASKINS & SELLS, 503 Trust Co of Ga Bldg

JAMES WM H, 1127 Atlanta Natl Bank Bldg (See page 24)

RESPESS JAMES L, 722 Atlanta Natl Bank Bldg (See page 25)

SPRING GEORGE N, 1209 4th Natl Bank Bldg (See page 25)

Expert Auditors

RESPESS JAMES L, 722 Atlanta Natl Bank Bldg (See page 25)

Express Companies

ADAMS EXPRESS CO, 29 Luckie

SOUTHERN EXPRESS CO, 29 Luckie

Southern Express Co, n e cor N Main & W Harvard C P

Southern Express Co 109 E Cleveland av E P

Southern Express Co cor Central and Atlanta av H

*Express, Driving and Transfer Co

DOKE A & SONS TRANSFER CO, 52 Peters (See right side lines and page 227)

Express and Drayage

Comer J B (c) 21½ S Forsyth

Harris Wm (c) 796 Harvard av C P

Hendrex J D (c) 35 Walton

Hogan W J 45 E Ellis

New South Transfer Co 129 S Forsyth

Parcel Delivery Co 279 E Hunter

VITTUR'S TRANSFER & STORAGE CO, 220-24 Edgewood av (See page 222)

Wilson Wm M (c) 611 W Harvard av C P

*Exterior Finishings

PHOENIX PLANING MILL CO, 321 Highland av (See front edge and page 153)

Extract Manufacturers

Afri-Kola Co 212 Auburn av

Jersey Creme Co 24 James

Southern Fruit Julep Co 16 James

*Extracts—Fruits and Syrups

LIQUID CARBONIC CO THE, 5 Nelson (See page 211)

*Eye Glasses—Repairing

SOUTHERN OPTICAL CO INC, L N Huff Pres, 42 W Mitchell (See page 190)

*Eyes Examined

SOUTHERN OPTICAL CO INC, L N Huff Pres, 42 W Mitchell (See page 190)

*Face Brick

CAROLINA PORTLAND CEMENT CO, 8 N Moore (See back cover and page 72)

HOOD B MIFFLIN BRICK CO INC, 1014 Candler Bldg (See top end)

LEGG BRICK CO, 1302 Healey Bldg (See bottom end)

SCHLEI SONS, 1101-1103 3d Natl Bank Bldg (See page top lines, right side lines and page 171)

WILLIAMS P GRAHAM BRICK CO, 1408 Candler Bldg (See right bottom lines page 77 and adv at Brick)

*Face Powder

ARCADE PERFUME SHOP, 121-123 Arcade Bldg (See page 142)

*Facial Treatments

HARINELLO SHOP, 229-233 Arcade Bldg (See page 142)

*Facsimile Letters

GOUEDY MULTIGRAPHING CO, 408 Connally Bldg (See page 185)

MULTIGRAPHING SERVICE CO, 513 67 N Pryor (See page 189)

SOUTHERN LETTER CO, 618 4th Natl Bank Bldg (See left side lines and page 170)

*Facsimile Typewritten Letters

SOUTHERN MULTIGRAPHING CO, 1021a-1021b Hurt Bldg (See page 170)

*Fancy Grocers

AKIN BROS, 407 Peachtree (See page 111)

*Fans—Electric

BALTIMORE ELECTRIC SUPPLY CO, 58 Marietta (See page 58)

*Farm Implements

SEEGER-WALRAVEN CO, 36-38 W Alabama (See left top lines and page 169)

*Farm Lands

BROTHERTON & CALLAHAN, 110 N Main E P (See left side lines and page 188)

GLOVER CHARLES P REALTY CO, 1108 3d Natl Bank Bldg (See page 189)

JACKSON THOMAS W, 1013 Fourth Natl Bank Bldg (See page 193)

WILSON H CALHOUN, 1201 Healey Bldg (See page 197)

*Farm Lighting Systems

DELCO-LIGHT PRODUCTS The Domestic Electric Co distributors, 66-68 W Mitchell (See page 181)

*Farm Loans

DuPREE W L & JOHN O, 514-515 Empire Bldg (See page 193)

MULDREW JOHN D, 807 Empire Bldg (See page 200)

SOUTHERN MORTGAGE CO, 1st floor Central Bldg (See page 157)

WILSON H CALHOUN, 1201 Healey Bldg Bldg (See page 197)

*Farm Machinery

BARNEY W J IMPLEMENT CO, 96-100 S Forsyth (See page 28)

DEERE JOHN PLOW CO, 58 Nelson (See page 38)

INTERNATIONAL HARVESTER CO OF America, 126 E Hunter (See page 21)

SOUTHERN MACHINERY CO, 102 S Forsyth (See page 166)

*Farm Specialists

BROTHERTON & CALLAHAN, 110 N Main E P (See left side lines and page 188)

*Farm Tractors

NEAL Wm A & SON, 120 Marietta (See pages 35 and 184)

*Farm Wagons

SOUTHERN MOLINE PLOW CO, 500 Whitehall (See page 28)

FOOTE'S TRUNK AND BAG FACTORY

Wholesale and Retail TRUNKS, BAGS, SUITCASES

TRUNKS AND CASES MADE TO ORDER

Phone Main 230 REPAIRING 19 East Alabama St.

ATLANTA TERRA COTTA COMPANY

Third National Bank Building

Manufacturers of

Architectural Terra Cotta

For all Classes of Buildings

Bell Phone Ivy 303

The James Ohlen & Sons Saw Mfg. Co.

Manufacturers of

SAWS

For Every Known Purpose

SAW TEETH and SHANKS

SAW REPAIRING

143 So. Forsyth St.

TELEPHONE Main 577

THE SECURITY STATE BANK of ATLANTA

Capital Stock $50,000.00

Surplus $10,000.00

51 N. FORSYTH STREET

YARBROUGH PLUMBING CO. Inc.

Phone Ivy 493

FOR QUICK SERVICE

10 Equitable Place

LIFE INSURANCE COMPANY OF VIRGINIA

Organized 1871 RICHMOND, VIRGINIA

OLDEST, LARGEST, STRONGEST Southern Life Insurance Company

Has won the hearty approval and active support of the people by its promptness and fair dealing during the FORTY-SIX years of successful operation

J. C. HOWARD, Superintendent, Rooms 519-521 Empire Building, Atlanta, Georgia

A. W. JACKSON, General Agent, Rooms 102-103 Healey Building, Atlanta, Georgia

Fast Freight Lines
Fruit Dispatch Co 717 Atl Nat Bk bldg

***Feather Dyers**
FRENCH DRY CLEANING CO—JOSEPH May & Bond, 163 Peachtree (See right side lines and page 38)

Feather Dealers
Sutanks H S 59½ S Broad

***Feed Grinders**
SEEGER-WALRAVEN CO, 36-38 W Alabama (See left top lines and page 164)
SOUTHERN MACHINERY CO, 102 S Forsyth (See page 185)

***Feed Products—Wholesale**
ATLANTA MILLING CO, 36 S Butler (See back cover and right side lines)

***Feed Stuffs—Wholesale**
DUNCAN W S CO, 18 S Butler (See left bottom lines and page 144)

***Feed and Grain—Wholesale**
ATLANTA MILLING CO, 36 S Butler (See back cover and right side lines)

Fence Manufacturers
GATE CITY FENCE WORKS, 84 Edgewood av (See page 227)

***Fence Mfrs—Wire**
YOUNGSTOWN SHEET & TUBE CO 1514-15 Healey Bldg (See page 136)

***Fences—Wire**
GATE CITY FENCE WORKS, 84 Edgewood av (See page 227)

***Fertilizer Chemists**
PICARD-LAW CO, 65½ Walton (See page 56)

***Fertilizer Mfrs**
SOUTHERN COTTON OIL CO, 1115-1122 Empire Bldg (See page 87)

***Fertilizer Mixers**
AUSTIN W E MACHINERY CO, 2 Spring (See page 156)

Fertilizers
ADAIR A D & McCARTY BROS INC, 2d floor Walton Bldg (See page 174)
American Agricultural Chemical Co 422 Empire Bldg
Armour Fertilizer Works 501 Rhodes bldg
Ashcraft-Wilkinson Co, 1083-3 Candler bldg
CHICKAMAUGA FERTILIZER WORKS, 2d floor Walton bldg
Cobb County Chemical Mining Co, 803 3d National Bank bldg
Columbia Guano Co 1316 Healey bldg
Cowels Fertilizer Co 723-25 Forsyth bldg
Elberton Guano Co 804 4th Nat Bk bldg
Fertilizer Materials Co 1209 Candler bldg
FURMAN FARM IMPLEMENT CO, 2d floor Walton bldg
Green J M 1561 Healey bldg
Hampton Guano Co 511 4th Natl Bank bldg
HASTINGS H G CO, 16 W Mitchell
INTERNATIONAL AGRICULTURAL Corporation 100 Hurt bldg
Johnson W S & Co 1221 Hurt bldg
Lesseritie Fertilizer Co 605 Rhodes bldg
McCalla W E 422 Atl Natl Bank bldg
Morris Fertilizer Co 862 3d Natl Bk bldg
Ober G & Sons Co 608 3d Natl Bk bldg
Porter Fertilizer Co 511 4th Natl Bank bldg
Royster F S Guano Co 1216 Healey bldg
Smith A A 535 Grant bldg
South Atlantic Guano Co 862 3d Natl Bank bldg
Swift & Co 304 Grant bldg
Tennessee Chemical Co 605 Rhodes bldg
Thompson A S 326 Peters bldg
Union Seed & Fertilizer Co Mayson av and Ga R R
Virginia-Carolina Chemical Co 700 Forsyth bldg

***Fiction Libraries**
MILLER'S BOOK STORE, 64 N Broad (See page 216)

***Fidelity Bonds**
AMERICAN SURETY COMPANY OF New York, 1101-11 Hurt Bldg (See page 125)
BICKERSTAFF, RICHARDS & CO, 108 Hurt Bldg (See left side lines and page 122)
NATIONAL SURETY COMPANY, 1101-03 Atl Natl Bank Bldg (See page 132)

***Files**
FULTON SUPPLY CO, 95 Marietta (See page 161)

***Filing Cabinets**
HAYLES OFFICE EQUIPMENT CO, 1 S Broad (See right top lines and page 176)
FIELDER & ALLEN CO, 44 Marietta (See page 215)

***Fillers**
JOHNSON PAINT CO, 306 Candler Bldg (See right top lines and page 183)

***Filling In**
ANDERSON BESSIE, 825 Atl Natl Bank Bldg (See left top lines and page 163)

***Film Developing**
GLENN PHOTO STOCK CO, 117 Peachtree (See right bottom lines and page 186)

Films
Atlanta Film Service 67a Walton
Colonial Film Co 61a Walton
Consolidated Film & Supply Co 2d floor 111 Walton
Cressy J A Interests 2d floor 111 Walton
Community Motion Picture Bureau 32 Moore bldg
E & H Film Co 32a Walton
First Natl Exhibition Circuit 144½ Marietta
Fox Film Corp 2d floor 111 Walton
General Film Co 111 Walton
Goldwyn Distributing Corp 75 Walton
Greater Vitagraph Co 111 Walton
Kleine George 51 Walnut
Lucky Film Co 46a Grand bldg
Metro Film Co 85 Walton
Mutual Film Corp 144½ Marietta
Pathe Exchange 2d floor 111 Walton
Savini E M 63 Walton
Scenic Film Co 144½ Marietta
Select Pictures Corp 41 Walton
Southern Paramount Pictures Co 51 Luckie
Southern Triangle Picture Co 51 Luckie
World Film Corp 148 Marietta

***Films—Kodak**
GLENN PHOTO STOCK CO, 117 Peachtree (See right bottom lines and page 186)

FULTON MARKET CO.

"EVERYTHING THAT SWIMS"

FISH, OYSTERS AND GAME

25-27 E. ALABAMA ST. BELL PHONE M. 1800

Life Insurance Company of Virginia
Organized 1871, RICHMOND, VIRGINIA
Total Payments to Policyholders since Organization over $38,000,000.00
Is paying its Policyholders over $1,300,000.00 annually.
All claims paid IMMEDIATELY upon receipt of satisfactory proofs of death.
J. C. HOWARD, Superintendent, Rooms 519-525 Empire Building, Atlanta, Georgia.
A. W. JACKSON, General Agent, Rooms 1012-1013 Healey Building, Atlanta, Georgia.

*Fire Alarms—Electric
BALTIMORE ELECTRIC SUPPLY CO, 52 Marietta (See page 95)
ELECTRIC APPLIANCE CO, 52 S Forsyth (See page 95)

*Fire Brick
ATLANTA TERRA COTTA CO, 1201-1202 34 Natl Bank Bldg (See right side lines and page 71)
CAMPBELL R O COAL CO, 232 Marietta (See back lines and page 72)
CAROLINA PORTLAND CEMENT CO, 9 N Moore (See back cover and page 72)
SCIPLE SONS 1101-1103 34 Natl Bank Bldg (See right top lines, right side lines and page 77)
WILLIAMS F GRAHAM BRICK CO, 1400 Candler Bldg (See right bottom lines page 75 and advt at Brick)

*Fire Doors—Tin Clad
DOWMAN-HOZIER MFG CO, 396 Murphy av (See left side lines and page 219)

*Fire Escapes
LYNCH E J & CO, works Lindsay and A B & A Ry (See page 67)

Fire Extinguishers
"AUTOMATIC" SPRINKLER CO OF America, 703 Candler Bldg (See page 41)
GENERAL FIRE EXTINGUISHER CO, 214-24 Marietta
GLOBE AUTOMATIC SPRINKLER CO, Trust Co of Ga Bldg (See page 41)
Pyrene Mfg Co, 259 Peachtree
ROCKWOOD SPRINKLER CO, 503 Connally Bldg (See page 40)

*Fire Proof Safes
MOSLER SAFE CO, 603 4th Natl Bank Bldg (See page 204)

*Fire Proofing
KRIEGSHABER V H & SON, 814 Candler Bldg (See page 73)

*Fireplace Goods
QUEEN MANTEL & TILE CO, 56 W Mitchell (See left top lines and page 102)

*Fireproof Building Materials
CAROLINA PORTLAND CEMENT CO, 9 N Moore (See back cover and page 72)
HUFFMAN HILL R CO, 507 Candler Bldg (See page 78)

Fish—Wholesale
SPRAYBERRY & EDGE, 105 Decatur (See page 152)

*Fish—Retail
SPRAYBERRY & EDGE, 105 Decatur (See page 152)

Fish, Oysters and Game
Barfield Fish Co 17 E Alabama
Brannan Market Co 12 S Broad
ENTERPRISE FISH CO, 37 N Pryor (See page 165)
FULTON MARKET CO, 25-7 E Alabama (See left bottom lines and page 165)
LANFORD J M, 90 S Forsyth (See page 166)
L O A Fisheries Co 124 Whitehall
Zignes Frank 11 320 Hall
Toland M M 14 Peters

*Fishing Tackle
HEINZ & SONS, 13 E Alabama (See page 237)

PERRIN W H CO, 60 N Broad (See page 214)

*Fishlock—Tapestry Brick
WILLIAMS F GRAHAM BRICK CO, 1400 Candler Bldg (See right bottom lines page 75 and advt at Brick)

*Fittings
FULTON SUPPLY CO, 86 Marietta (See page 161)

Five and Ten Cent Stores
Kress S H & Co, 3 and 28 Whitehall and 6 S Broad
McClure Ten Cent Co 63 Whitehall
Neur D E 245 Peters
Woolworth F W Co 12 Whitehall

*Fixtures—Store and Soda Founts
COMBINATION FOUNTAIN CO, 34 Madison av (See page 214)

*Flag Decorating
SOUTHERN DECORATING CO, 77 S Broad

*Flags
COTTON STATES TENT CO, 116-18 Marietta (See page 222)

*Flashlights
QUEEN MANTEL & TILE CO, 56 W Mitchell (See left top lines and page 102)
SOUTHERN OPTICAL CO INC, L N Hall Pres, 52 W Mitchell (See page 181)

*Flat and Special Wires
ROEBLING'S JOHN A SONS CO, 16-18 Moore Bldg 65½ Walton (See right top lines and page 227)

*Floor Coverings
BROWN & COCHRAN FURNITURE CO, 7 S Broad (See page 185)

*Floor Paints
JOHNSON PAINT CO, 506 Candler Bldg (See right top lines and page 153)

*Floor Tile
HOOD R MIFFLIN BRICK CO, 1014 Candler Bldg (See top end)
WILLIAMS F GRAHAM BRICK CO, 1400 Candler Bldg (See right bottom lines page 75 and advt at Brick)

*Flooring
WILLIAMS S A LUMBER CO, 254 Elliott (See right top lines and page 129)

*Flooring—Hardwood
GARDNER JOSEPH F, 307 Peachtree (See left bottom lines and page 73)

*Floral Decorations
WHITEHALL FLORAL CO, 15 Cherokee av (See page 196)

Florists
Alta Vista Floral Co 261 Rells av
Courser T C 171 W Lake av
DAHL C A CO, 103 Peachtree (See page 106)
Decatur Nurseries 347 Poole & Davies bldg greenhouses Decatur Ga
Frank J S 5 Abbott
Lambert V E 12 Robinson av
Lawrence Floral Co 128 Peachtree
Russell J P & Son Ormewood ct
Vary W M 302 N Madison C P
Wachendorff Bros 410 Kingston
WEINSTOCK'S FLOWER SHOP, 116 Peachtree Arcade (See page 106)

TYPEWRITERS RENTED Remington Nos. 6 and 7 3 MONTHS for $5
Visible Typewriters—3 MONTHS $7.50
AMERICAN WRITING MACHINE CO., Phone Ivy 8447 48 N. Pryor St.

CEMENT
ASPHALT SHINGLES AND ROLL ROOFINGS
SCIPLE SONS
Phones: Ivy 481 Main 933 Atlanta 203 and 205
1101-2-3 Third National Bank Building

The BANKERS ENCYCLOPEDIA
CONTAINS A Synopsis OF THE Banking Laws OF EACH STATE Revised to Date ALSO AN Up-to-Date Map of each state as well as the PRINCIPAL RESERVE CITIES
FOR SALE BY R. L. Polk & Co. Detroit

MORE GOODS —ARE— BOUGHT —AND— SOLD THROUGH THE Classified Business Directory THAN BY ANY OTHER MEDIUM ON EARTH

R. E. Pharrow

Best Equipped, Most Up-to-date and Largest Negro Contractor in the United States

Buildings of all Kinds Erected on Short Notice

162 Auburn Av.

PHONES: Ivy 7427-J and 5943

PATTILLO LUMBER CO.
LUMBER and MILL WORK
Sales Office: Peters Building — Mill & Yard: Copenhill

Florists—Cont'd
West View Florist 143 Peachtree
WHITEHALL FLORAL CO, 15 Cherokee av (See page 106)

Flour—Wholesale
Akin-Erskine Milling Co 250 Marietta
ATLANTA MILLING CO, 26 S Butler (See back cover and right side lines)
Ballard & Ballard Co 2 Courtland
Piedmont Brokerage Co Security Warehouse Washington at Viaduct
Smith J Allen & Co 505 4th Natl Bk bldg
Southern Flour & Grain Co 201 Austell bldg
Sparks Milling Co 505 Healey bldg
Vason Co The 1137 Healey bldg

Flour, Grain and Hay
Atlanta Flour & Grain Co 142 Decatur
DUNCAN W S CO, 18 S Butler (See left bottom lines and page 194)
Folsome S H 532 Healey bldg

Flour and Feed
Alco Feed Mills 13 Foundry
DUNN W P, 202 Trust Co of Ga Bldg (See page 69)
Lacolee Flour Mills Corp 1517 Healey bldg
McDaniel & Co 256 Peters
Pettyjohn J J 191 Peters
Thigpen John 245 Decatur
Zimmerman Charles 457 Decatur

***Flour and Meal Bags**
SMITH M D & H L CO, 136½ Marietta (See right top lines and page 17)

***Flower Decorating**
SOUTHERN DECORATING CO, 77 S Broad

***Flowers**
WHITEHALL FLORAL CO, 15 Cherokee av (See page 106)

***Fly Screens**
BOYT & BROCKLESBY, 805 Grant Bldg (See page 209)
BURROWES E T CO, 805 Grant Bldg (See page 209)
GARDNER JOSEPH F, 307 Peachtree (See left bottom lines and page 73)
PRICE & THOMAS, 62 N Pryor (See page 79)

***Folding Typewriters**
CARONA TYPEWRITER MFG CO, 801 Trust Co of Ga Bldg (See page 176)

***Follow Up Letters**
GOUDY MULTIGRAPHING CO, 444 Connally Bldg (See page 143)

Food Products
Hess L M 116 Peters
Vitol of Georgia 411 Grant bldg

***Ford Agents**
BELLE ISLE A L, Buckhead (See right top lines and page 18)

***Foreign Exchange**
FULTON NATIONAL BANK, 27 Marietta (See left side lines)

***Forgings**
SHEARER MACHINE CO, 107 Whitehall (See page 182)

***Form Letters**
SOUTHERN MULTIGRAPHING CO 1012-1020 Hurt Bldg (See page 116)

SPELLMAN R PEARL, 1017 2d Natl Bank Bldg (See right bottom lines and adv at Multigraphers)

Founders and Machinists
American Machine & Mfg Co 412 S Ashby
ATLAS MACHINE & FOUNDRY CO, 547-49 Whitehall (See page 162)
Brooks R L 616 Marietta
Central Foundry Co (N Y) 505 Trust Co of Ga bldg
General Pipe & Foundry Co 400 Highland av
Mutual Foundry & Machine Co 416 Hemphill av
Peerless Foundry & Machine Co 1221 Healey bldg
Southern Wheel Co Hemphill av and 800 Ry
Spalding Foundry Co East av and 800 Ry
Withers Foundry & Machine Wks 417 Empire bldg

***Foundries**
SOUTHERN IRON & EQUIPMENT CO, 715 Grant bldg (See page 187)

***Foundry Equipment**
SEEGER-WALRAVEN CO, 36-38 W Alabama (See left top lines and page 160)

***Foundry Machinery**
ATLAS MACHINE & FOUNDRY CO, 547-49 Whitehall (See page 162)

***Fountains—Display**
HOYT J L IRON WORKS THE, 616 Peters Bldg (See page 187)

***Frames**
COLUMBIAN BOOK & STATIONERY CO, 23 S Broad (See page 63)

***Frames—Oval and Circle**
WALKER SAMUEL G, 91 N Pryor (See page 156)

***Framing**
GLENN PHOTO STOCK CO, 117 Peachtree (See right bottom lines and page 184)
SOUTHERN BOOK CONCERN, 71 Whitehall (See page 63)

Fraternal Insurance
COLUMBIAN WOODMEN THE, 4th Floor Hurt Bldg

***Fraudulent Bankruptcy Investigation**
ADAMS MERCANTILE & ADJUSTMENT Bureau, 420 Connally Bldg (See page xix)
ADAMS NATIONAL DETECTIVE Agency, 428 Connally Bldg (See page xix)

***Free Service**
AUTOMOBILE TIRE & SERVICE CO, 50 Auburn av (See page 41)

***French Dry Cleaners**
FRENCH DRY CLEANING CO—JOSEPH May & Bonn 163 Peachtree (See right side lines and page 30)

***Frescos Painting and Decorating**
FRIEDELL BROS, 167 N Pryor (See left top lines and page 182)

Fruits—Wholesale
Ardovino J B 511 Central av
Georgia Fruit Exchange 811 Walton bldg
McDonald & Co 42 Central av

We May Be of Some Service to You
On Insurance Lines Try Us
Aaron Haas Son & Howell
732 Candler Building Phone Ivy 3111

More goods are bought and sold through the Classified Business Lists of the Directory than by any other medium on earth.

Sonis N G 27 Central av
Nicholas M S 72 E Hunter

Fruits—Retail

Allison Alexander 84½ N Pryor
Carlan Mirzoff 116 Marietta
Fabiani S V 46 N Broad
Cereghia J 1 51 S Broad
Chatahis-Bistrie 19 S W Alabama
Colombis George 3 Edgewood av
Demos James 29 N Pryor
Demos John 51 Marietta
Gust & Sotirios 46 Edgewood av
Habib N J 92 S Broad
Imperial Fruit Co 87 E Mitchell
Jones Charles 7 S Pryor
Kalipis Perry 162 Whitehall
KAMPER C J GROCERY CO, 494 Peachtree (See left bottom lines and page 111)
Koulianos Spiros 78 Decatur
Lazos Peter 137 S Pryor
Mallas Nicholas 3 W Mitchell
Mazos Victor 20 N Broad
MORRIS-RAINEY CO, 540 Peachtree (See page 111)
Paulos Spiros 66 Decatur
Paulos Thomas 24 S Broad
Pergantis Stephen 51 W Mitchell
Pinis J H 4 N Broad
Pisanis & Menudis 17 Peachtree
Pisinis Nick 42 W Alabama
Poulos George 16 N Forsyth
Poulos John 24 Wall
Saloom Michael 25 W Mitchell
Skentel James 2 Luckie
Solanos George Atl Terminal sta
Sulianis 31 N 35 Marietta
Tom L S 65 Central pl
Union Fruit Co 29 N Pryor
Verginalis Nehates 18 S Broad
Watts A J 58 S Broad
Whitehouse Fruit Co 158 Peachtree
Wittels M 25a E Alabama
Yanoulis Nicholas 162 Peachtree

***Fruits and Vegetables**

AKIN BROS, 497 Peachtree (See page 111)

***Fuel**

JELLICO COAL CO, 54a Peachtree (See page 55)

***Fuel Savers**

MONCRIEF FURNACE CO, 129 S Pryor (See right side lines and page 115)

***Funeral Decorations**

WHITEHALL FLORAL CO, 15 Cherokee av (See page 146)

***Funeral Designs**

WEINSTOCK'S FLOWER SHOP, 116 Peachtree Arcade (See page 146)

***Funeral Directors**

AWTRY & LOWNDES CO, Carnegie way and Elm (See page 224)
BARCLAY & BRANDON CO, 246 Ivy (See left top lines and page 224)
DONEHOO A O & ROY, 81 Washington (See page 224)
HUNTER & HEMPERLEY, 69 E Hunter (See page 224)
LEE L L & SON (c), 115 W Mitchell (See page 224)
PATTERSON H M & SON, 90 N Forsyth
WILLIAMS H H & P E (c), 185 Auburn av (See page 224)

Fur Dealers and Furriers

(Fur) Adams 7313 Peachtree

***Fur Dyers**

FRENCH DRY CLEANING CO—JOSEPH May & Sons, 183 Peachtree (See right side lines and page 54)

***Furnace Repairs**

ANDERSON BROS, 373 Edgewood av (See page 210)
BROTHERTON F M, 61 S Pryor (See page 218)
FORD PLUMBING & HEATING CO, 12 S Broad (See left side lines and page 138)

Furriers

BROTHERTON F M, 61 S Pryor (See page 218)
MONCRIEF FURNACE CO, 129 S Pryor (See right side lines and page 115)
SMITH & GUEST, 11 Luckie (See page 114)

***Furnishing Goods**

CARLTON SHOE & CLOTHING CO, 30 Whitehall (See right top lines and page 82)

Furniture Mfrs and Wholesale

Atlanta Table Co 97 Bell
Burnett-Kistler Furniture Co 574 Marietta
Capital City Chair Co 172 Marietta
JORDAN R F FURNITURE CO, 59-61 E Hunter (See page 109)
Southern Furniture Co 20 Bellwood pl
Spratt Chair Co 38 Ashby and A & W 1 Belt Line
STERCHI FURNITURE & CARPET CO, 9-11 E Mitchell (See page 101)

Furniture—Retail

Abbott Furniture Co 241 Marietta
American Furnishing Co 77 N Pryor
Ash & Estes 284 Decatur
Atlanta Rebuilt Furniture Exchange 168 S Forsyth
BASS DRY GOODS CO, 18 W Mitchell (See page 56)
Brakebill Furniture Co 7 W Mitchell
Bronstein Furniture Co 21 N Pryor
Brown T C Furn Co 215 Edgewood av
BROWN & COCHRAN FURNITURE CO, 7 S Broad (See page 108)
BROWNE W E DECORATING CO, 224 Peachtree (See page 107)
CAMPBELL-BROWNLEE FURNITURE Co 281 Edgewood av
Campbell-Brownlee & Harrison 147 S Main E P
Campbell-Brownlee & Johnston 258 Peters
Carver J M 137 Marietta
Cochran & Butler Furniture Co 52 S Mitchell
Cox W M (c) 145 Auburn av
Dixie Furniture Co 85 S Forsyth
Edwards Furniture Co 241 Peters
Edwards J D 520 Decatur
Empire Furniture Co 128 Whitehall
Estes J F Furniture Co 552 Decatur
FAVORITE STORE THE, 32 Decatur (See right bottom lines and page 113)
Garner C B 421 and 423 Marietta
GIBSON'S FURNITURE EXCHANGE, 85 E Mitchell (See page 106)
Harris & Ali 253 Bledsoe st
HAVERTY FURNITURE CO, 12-15 Auburn av (See page 108)
Haverty J J Co 116 Edgewood pl
HIGH J M CO, 65 Whitehall
Hightower S L 714 Decatur
Hill L H Furniture Co 418 Peters
Johnston R E 208 Edgewood av
Jones A S 1419 Marietta
Jones R E 161 S Forsyth

"I am not superstitious but I do believe in Signs."

KENT SIGN CO.

Phone Ivy 1938

33½ Auburn Ave.

AMERICAN LAUNDRY

Rapid Service
QUICK DELIVERY
MODERN METHODS

DRY CLEANING

126 Walker St.

Bell Phones
Main 1016
Main 1017

SOUTHERN EMPLOYMENT CORPORATION
103 Atlanta National Bank Building
COMMERCIAL AND HOTEL HELP
High Grade Positions Secured for Bookkeepers, Office Men, Salesmen, Etc.
NO CHARGE TO EMPLOYERS PHONES: Bell Main 3702 Atlanta 89

O. F. Whitten Co.
201 FLATIRON BUILDING
BELL PHONE Ivy 9425
CONFIDENTIAL
LOANS on Furniture, Pianos, Etc.
Lowest Rates Best Terms
Quick Service and Courtesy a Specialty

PINKERTONS
NATIONAL DETECTIVE AGENCY
FOUNDED BY ALLAN PINKERTON 1850
Offices in 35 cities and correspondents in all parts of the world.
522 Hurt Building
Bell Phone Ivy 629
Night Calls Ivy 83 and 1228

Seeger-Walraven Company
Machinery and Mill Supplies
36-38 West ALABAMA STREET
Bell Phone Main 716-717-718
Atlanta -:- Georgia

Furniture—Retail—Cont'd

Jones-Kennedy Furniture Co 137 Whitehall
JORDAN B F FURNITURE CO, 57-61 E Hunter (See page 109)
Kehrr R M 248 Peters
Knott & Carmichael Furn Co 244 Lee
McDonald Furniture Co 110 W Mitchell
Mason Bros 8 W Mitchell
MATTHEWS ED & AL, 158 Edgewood av (See page 187)
Matthews E & Co 23 E Alabama
Matthews & Lively 370 Decatur
Maxwell Benjamin 945 Marietta
Morris G N & Co 261 Peters
Morris S C Furniture Co 174 Edgewood av
MYERS-MILLER FURNITURE CO, 122 Whitehall (See page 168)
Nalley Charles 272 Decatur
Parsons W C 482 Marietta
Peoples Furniture Co 126 Decatur
Polk J K 248 Decatur
Pritchard Furniture Co 207 Peters
Rhodes-Wood Furniture Co 182 Whitehall
Robertson G H 242 Decatur
Robison C S Furniture Co 55 E Hunter
Simmons G W (porch) 1372 DeKalb av
Skelton J J & Sons 921-23 Marietta
Southern Wreckage Co 192 S Forsyth
STERCHI FURNITURE & CARPET CO, 9-11 E Mitchell (See page 169)
Swift Furniture Co 17 E Mitchell
Thomas D G 123 Marietta
Thomas S M 289 N Piedmont av
T & C Furniture Co 412-16 Marietta
Zahn D & Sons 117-119 Whitehall 110 Main E P

***Furniture Cushions**

PIRKLE L F CO, 215-217 Marietta (See page 169)

***Furniture Loans**

WHITTEN O F CO, 201 Flatiron Bldg (See left side lines and page 187)

***Furniture Movers**

CHERRY TRANSFER & STORAGE CO, 505 Marietta (See page 222)

***Furniture Packers**

DOKE A & SONS TRANSFER CO, 52 Peters (See right side lines and page 222)

***Furniture Refinishers**

CENTRAL REPAIR SHOP, 145 S Moreland av (See page 107)

***Furniture Repairers**

BROWNE W E DECORATING CO, 224 Peachtree (See page 107)
CENTRAL REPAIR SHOP, 145 S Moreland av (See page 107)
COOPER & PURSLEY, 41-43 W Hunter (See page 55)
FLOYD BROS, 445 Edgewood av (See page 279)
PIRKLE L F CO, 215-217 Marietta (See page 169)
Trinity Furniture Repair Shop 114 S Forsyth

***Furniture Shippers**

DOKE A & SONS TRANSFER CO, 52 Peters (See right side lines and page 222)

***Furniture—Special**

CARTER BANK & STORE FIXTURE CO, 15 Luckie (See page 70)
MULLER GEO W BANK FIXTURE CO, Lakewood av cor Soo Ry (See right side lines and inside back cover)
WHITTER L E, 116 W Mitchell (See page 5)

***Furniture—Used**

GIBSON'S FURNITURE EXCHANGE, 22 E Mitchell (See page 193)

***Gang Saws**

OHLEN JAMES & SONS SAW MFG CO The, 41-45 S Forsyth (See right side lines and page 297)

***Galvanized Iron Work**

DOWMAN-HOZIER MFG CO, 598 Murphy av (See left side lines and page 210)
FRANKLIN PLUMBING & TINNING CO, 123 Whitehall (See page 163)

***Galvanized Iron and Copper Cornices**

McDONALD J T & CO, 5 N Pryor Pl (See page 211)

***Game, Fish and Oysters**

ENTERPRISE FISH CO, 37 N Pryor (See page 195)
FULTON MARKET CO, 27 E Alabama (See left bottom lines and page 195)
LANFORD J M, 90 S Forsyth (See page 165)

Garages

Almond A R 24 Edgewood av
ANSLEY GARAGE CO, cor Fairlie and James (See page 48)
BAGGS C C AUTO CO, 93-95 S Pryor (See page 48)
BELLE ISLE A L, 53-57 E 3d (See right top lines and page 49)
Belmont Garage 185 Whitehall
Bradley W E & Co 37 Ivy
Brice J R 460 Marietta
Cain 83 Garage 5 E Cain
Central Auto Co 34-40 Auburn av
Chapman L F jr 3 Gordon
DUBE'S AUTO SERVICE, 12 Porter Pl (See page 51)
Folsom's Garage 41 Cone
GEORGIAN TERRACE GARAGE, 53-57 E 3d (See right top lines and page 49)
GILBERT'S GARAGE, 37 E North av (See page 53)
Herst F W 158 Courtland
James O C 341-349 Whitehall
Latham W T 357 Gordon
Lee St Garage 463 Lee
Marbutt & Young 115 Ivy
Moss A J 329 Loomis av
Osgood's Garage 70 Ivy
Perdue Graham 497 Edgewood av
Roach & Smith 428 Peachtree
SIMMONS JESSE R, 95 N Pryor pl (See page 51)
Skinner F C 42-45 Armstrong
SOUTHERN AUTO & EQUIPMENT CO, 92-94 S Forsyth (See page 41)
SOUTHERN DORRIS CO, 53 Courtland (See page 57)
Spider Garage 571 Edgewood av
STEWART F H GARAGE, 181-9 Marietta (See page 58)
Stubbs A A 516 Flat Shoals av
Universal Garage 328 Peachtree
Wagner & Dooley Co 254 Edgewood av
Wall & Edgar 181 S Forsyth
Wallace J M 697 Marietta
West End Garage 638 Whitehall
White Front Garage 139 S Forsyth

***Garage Equipments**

SEEGER-WALRAVEN CO, 36-38 W Alabama (See left top lines and page 169)

Lipscomb-Pattillo Fire Insurance Agency
REPRESENTING THE STRONGEST COMPANIES
Fire, Marine, Liability, Auto, Burglary, Accident and Health, Steam Boiler, Plate Glass, Etc.
1506-9 Healey Building Phones Ivy 1161-2

M. D. & H. L. SMITH CO. Gospel Tents, Outing Tents, Camp Furniture, Horse, Wagon and Hay Covers, Cotton Picking Sacks, Flour and Meal Bags

Manufacturers of
TENTS, AWNINGS, OVERALLS, BAGS AND ADVERTISING NOVELTIES

136 1-2 Marietta Street
Phones Bell Main 2400 Atlanta 1606

*Garden Furniture
HUNNICUTT J E CO THE, 170 Peachtree (See page 95)

*Garden Pottery
ATLANTA TERRA COTTA CO, 1301-1301 Nat Bank Bldg (See right side lines and page 1)
QUEEN MANTEL & TILE CO, 56 W Mitchell (See left top lines and page 102)

*Garden and Field Seeds
PARKER SEED & PLANT CO, 33 S Broad (See page 206)

*Garment Cleaners
EXCELSIOR LAUNDRY CO, 117 E Ellis (See right bottom lines and page 139)

*Garters
ALL STAR MFG CO, 66½ W Mitchell (See left side lines)

*Gas Chandeliers
CARTER ELECTRIC CO, 72 N Broad (See left top lines and page 97)

Gas Companies
ATLANTA GAS LIGHT CO, 75 Marietta (See left bottom lines and page 4)
Pintsch Compressing Co 1-1 Mechanic

*Gas Engine Rings
DOUBLE SEAL RING CO, 66½ N Forsyth (See page 41)

*Gas Fitters
(See also Plumbers)
ATLANTA ROOFING & PLUMBING REpair Co, 242 Hemphill av (See page 71)
BEECHER HEATING & PLUMBING CO Inc 21 S Pryor (See left side lines and page 188)
BOATENREITER PLUMBING CO, 92 Edgewood av (See left bottom lines and page 188)
DIXIE PLUMBING CO, 21 E Mitchell (See page 185)
FORD PLUMBING & HEATING CO, 13 S Broad (See left side lines and page 189)
FRANKLIN PLUMBING & TINNING CO, 122 Whitehall (See page 189)
GEM PLUMBING CO, 17 S Forsyth (See page 190)
HILL J J, 4 S Forsyth (See page 192)
LOFTIS PLUMBING CO, 95 Marietta (See page 185)
MENDENHALL PLUMBING CO, 72 Edgewood av (See page 190)
NORTH SIDE PLUMBING CO, 821 Peachtree (See page 190)
RICHARDSON PLUMBING & HEATING Co, 25 S Forsyth (See page 191)
SANITARY PLUMBING CO, 166 Edgewood av (See page 189)
SHEPARD S S PLUMBING CO, 37 E Alabama (See right side lines and page 191)
SUPERIOR PLUMBING & HEATING CO, 112 Edgewood av (See page 191)
UNION PLUMBING CO, 4 S Forsyth (See page 192)
WINGATE J H PLUMBING WORKS, 227 Woodward av (See page 192)
WINGATE OLLIE, 221 Edgewood av (See page 192)
WYNNE PLUMBING & HEATING CO, 87½ N Forsyth, Warehouse 25 DeKalb av (See page 193)
YARBROUGH PLUMBING CO INC, 10 Equitable bl (See left side lines and page 192)

*Gas Fitter's Supplies
GENERAL SUPPLY CO, 37 S Forsyth (See page 187)
PICKERT PLUMBING SUPPLY CO, 51 S Broad (See page 187)
PICKERT PLUMBING SUPPLY CO, 51 S Broad (See page 187)

*Gas Fixtures and Fittings
ATLANTA GAS LIGHT CO, 75 Marietta (See left bottom lines and page 4)
HUNNICUTT J E CO THE, 170 Peachtree (See page 95)

*Gas Grates
EUBANKS GEORGE F MANTEL CO, 76 Marietta (See page 78)

*Gas Grates and Heaters
ATLANTA GAS LIGHT CO, 75 Marietta (See left bottom lines and page 4)

*Gas Stoves
FAVORITE STORE THE, 32 Decatur (See right bottom lines and page 108)

Gas and Electric Fixtures
CARTER ELECTRIC CO, 72 N Broad (See left top lines and page 97)
EUBANKS G F MANTEL CO, 76 Marietta (See page 78)
Frerichs F A 170 Peachtree
QUEEN MANTEL & TILE CO, 56 W Mitchell (See left top lines and page 102)

*Gas and Gas Appliances
ATLANTA GAS LIGHT CO, 75 Marietta (See left bottom lines and page 4)

*Gas and Gasoline
DARNEY W J IMPLEMENT CO, 96-100 S Forsyth (See page 35)

*Gas and Gasoline Engines
DEERE JOHN PLOW CO, 58 Nelson (See page 93)
FAIRBANKS, MORSE & CO, 594 Whitehall (See page 180)

*Gas and Water Heaters
ATLANTA GAS LIGHT CO, 75 Marietta (See left bottom lines and page 4)

Gasoline
Barnwell Oil Co 19 E Mitchell
Green J E 327 Peachtree
GULF REFINING CO, 601-619 Hurt Bldg (See right side lines and page 44)
Kee W B Auto Service 826 Peachtree
Purcell Rufus 15 Walton
REED OIL CO, 85-87 N Forsyth (See page 178)
STANDARD OIL CO, 1 Peaders av (See page 178)
WOOD OIL CO INC, 562-566 Whitehall (See page 178)

*Gasoline Engines
SEEGER-WALRAVEN CO, 36-38 W Alabama (See left top lines and page 160)

*Gasoline Motor Carriages
ATLANTA CADILLAC CO, 183 Peachtree (See page 15)

*Gasoline and Oil Engines
AUSTIN W C MACHINERY CO, 2 Spring (See page 159)

*Gear Cutters
SEEGER-WALRAVEN CO, 36-38 W Alabama (See left top lines and page 160)

The BANKERS ENCYCLOPEDIA

CONTAINS A Synopsis OF THE Banking Laws OF EACH STATE Revised to Date ALSO AN Up-to-Date Map of each state as well as the PRINCIPAL RESERVE CITIES

FOR SALE BY R. L. Polk & Co. Detroit

THERE IS MORE POWER IN THAT GOOD GULF GASOLINE AND SUPREME AUTO OIL

GULF REFINING COMPANY

N. P. PRATT LABORATORY
ANALYTICAL CHEMISTS
Manufacturers Carbonic Acid Gas, Epsom Salts 90 Auburn Ave.

MORE GOODS —ARE— BOUGHT —AND— SOLD THROUGH THE Classified Business Directory THAN BY ANY OTHER MEDIUM ON EARTH

LOWRY NATIONAL BANK

FRANKLIN & COX, Inc.
RELIABLE Druggists
Chemicals
Physicians' Supplies
Toilet Articles
Prescriptions
Soda Fountain
Cigars, etc.
24 to 26 Whitehall St.
Phones Main 265-266

WALKER ROOFING CO.
We will reef anything, anywhere, with any material, at any time, and do it right.
273 Marietta Street Phone M 4075 Atl. 637

*General Contractors
BROOKS-CALLAWAY CO, 1112 Healey Bldg (See page 85)
DYSARD CONSTRUCTION CO, 800 Austell Bldg
PADGETT & SON, 416 Peters Bldg (See page 74)
PEARROW ROBERT E (c), 162 Auburn av (See left side lines)
SHELVERTON C, 610 Fourth Natl Bank Bldg (See page 74)

*General Hardware
KING HARDWARE CO, 53 Peachtree (See page 85)

General Merchandise
(See also Department Stores)
Atlanta Bargain House 10 W Mitchell
Bradford M W, 81 Carroll
Bernstein Joseph 26 W Mitchell
Butler Bros 26 S Forsyth
Caldwell J H 34 Gordon
Campbell & Hilby Main Issue 108
Fulton Mutual Aid Store 61 S Boulevard
Hutcheson & Smith 400 W Washington av E P
Hoge P L 133 S Main E P
Ingram C L 5 Ryan dr
Johnson Bros Egan
McWilliams J W & Son 199 Flat Shoals av
Martin R V 1200 DeKalb av
National Remedy Store 142 Whitehall
Smith W H Kaw
Tucker & McMurry 527 Lee
Watson F G & Co 21 N Pryor
Wilkins T S 70 W Linden
Wright G P 317 S Main C P

*Generators
BRYAN ELECTRIC CO, 58 Edgewood av (See right side lines and page 180)
O'KELLEY & WALKER, 45 Auburn av (See page 53)

*Gents Furnishings
(See also Haberdashers)
BLACKSTOCK, HALE & MORGAN, 16 Marietta (See page 52)
PERKERSON E J CO, 10 Whitehall (See page 111)

*Gin Outfits
GULLETT GIN CO, 150 Marietta (See page 164)

*Glass
HOZIER & GAP PAINT CO, 31 S Broad

*Glass—Allegany Crystal Sheet
BEAULIEU & APPLEWHITE, 617 Nat Bank Bldg (See right top lines and page 76)

*Glass, Oils and Paints
GEORGIA PAINT & GLASS CO, 35 Luckie

*Glass—Plate
ATLANTA SHOW CASE CO, 10-16 Tabernacle pl (See page 218)

*Glass—Plate and Window
PITTSBURGH PLATE GLASS CO, 56-60 W Alabama

*Glass Signs
MILLER SIGN & DECORATING CO, 35½ Marietta (See page 211)

*Glass—Stained
AMERICAN-EUROPEAN ART GLASS Co, 526-28½ Edgewood av (See page 110)

EMPIRE GLASS & DECORATION CO, 156 Edgewood av (See page 74)

*Glasses
SOUTHERN OPTICAL CO INC, L N Ruff Pres, 47 W Mitchell (See page 190)

*Glassware—Cut and Pressed
DOBBS & WEY CO, 57 N Pryor (See page 47)

*Gloves
CARHARTT HAMILTON COTTON Mills, 23½ S Pryor (See page 181)

*Glove Cleaners
FRENCH DRY CLEANING CO, 168 Peachtree (See right side lines and page 99)

*Gold and China Decorators
CORDON RICH, 40½ Whitehall

*Gold and Silversmiths
MAIER & BERKELE INC, 31 Whitehall (See page 157)

*Graders—Road
AUSTIN-WESTERN ROAD MACHINERY Co, 801 Rhodes Bldg (See page 182)

*Grading
CITY COAL CO, 426 Marietta (See page 54)

*Grading Equipment
AUSTIN W E MACHINERY CO, 2 Spring (See page 179)

*Gramophones
ATLANTA TALKING MACHINE CO, 127 N Pryor (See right side lines and page 184)

Grain—Wholesale
Brooke T H & Co rear 212 Marietta and East Point Ga
Fain Wm L Grain Co 199-201 Marietta
Holbrook & Smith 11 Foundry

Grain, Flour and Hay
ATLANTA MILLING CO, 36 S Butler (See back cover and right side lines)
DUNCAN W S CO, 18 S Butler (See left bottom lines and page 104)
East Atlanta Grain Co 610 Glenwood av
Farmers Supply Co 512-14 Marietta
Frazier A C Grain Co 208 Marietta
Marshall H E 546 Marietta
Morgan A P Grain Co 210 Murphy av
Nickajack Milling & Grain Co 386-390 Marietta
Terry W M 12 Eastwood av
Woodley A C & Co 161 Madison av

*Grain and Feed—Wholesale
ATLANTA MILLING CO, 36 S Butler (See back cover and right side lines)

*Graines
FRIEDELL BROS, 107 N Pryor (See left top lines and page 187)
HAYNES GEORGE W, 8 Rust Bldg (See page 183)

*Granite
(See also Marble and Granite)
ARABIA GRANITE CO, 325 Connally Bldg (See page 218)
ATLANTA CRUSHED STONE CO, 918 Healey Bldg (See page 71)
CAPITAL STONE CO, Terry and Ga R R (See front cover)
McNEEL MARBLE CO THE, 615 Empire Bldg (See page 156)

Skinner Bros. Transfer & Storage Co.
PACKING AND STORAGE
Special Attention Given to Moving Household Goods and Pianos
Telephones Bell Main 3121 Atlanta Main 870 183-185 WALTON ST.

NORTH VIEW CEMETERY

ATLANTA'S MOST BEAUTIFUL CEMETERY

Office: 531 Candler Building Bell Phone Ivy 1624

PINE MOUNTAIN GRANITE CO, 906 Central Bldg (See page 78)

***Graphophone Records**

ATLANTA TALKING MACHINE CO, 127 N Pryor (See right side lines and page 185)

***Graphophones**

ATLANTA TALKING MACHINE CO, 127 N Pryor (See right side lines and page 185)

HAME I M & R D, 107 Peachtree (See page 171)

CABLE PIANO CO, 84 N Broad (See left side lines and page 171)

HOWARD BROS & CO, 89 N Pryor (See page 172)

RAYMOND PHONOGRAPH CO, 21 Auburn av (See page 171)

WEBB LeROY & CO, 83 Peachtree (See page 173)

***Grate Baskets**

QUEEN MANTEL & TILE CO, 56 W Mitchell (See left top lines and page 192)

***Grates**

FAIRBANKS GEORGE F MANTEL CO, 76 Marietta (See page 78)

HUNNICUTT J K CO THE, 170 Peachtree (See page 96)

***Grates—Portable**

QUEEN MANTEL & TILE CO, 56 W Mitchell (See left top lines and page 192)

***Gravel Roofing**

MURPHY'S C P SONS, 573 Whitehall (See right side lines and page 76)

***Greases**

GULF REFINING CO, 601-610 Hurt Bldg (See right side lines and page 141)

***Greenhouses**

WHITEHALL FLORAL CO, 15 Cherokee av (See page 106)

***Grill Work**

GARDNER JOSEPH F, 307 Peachtree (See left bottom lines and page 72)

Grocers—Wholesale

Brogdon & Thompson 260 Peters
Campbell Grocery Co 228 Peters
Capital City Grocery Co 147-149 Decatur
Carmichael Grocery Co East Point Ga
Cassels R C & Co 135 Madison av
Cooley G W 164 Peters
Davis E W & Co 2 Washington
Hirsch J N 144 Marietta
Johnson Flinker & Co 1 Washington
Kelley Bros Co 72 Peters
McCord-Stewart Co 147 W Hunter
Mashburn Cone M Co 274-276 Peters
Myers & Co 151 Decatur
Nickajack Milling & Grain Co 296 Marietta
Oglesby Grocery Co 24-28 E Alabama
Paradise & Rich 201 Peters
Rogers & Prater Co 2 Washington
Sulleman S H 46 W Wall
Singer H L Co Hunter and Haynes
Walker Bros & Co 2 Washington
Wilson A McD Co 42 E Alabama

Grocers—Retail

Aarons H M 58 Wellborn
Aaronson Philip 327 Forrest av
Abelman Simon 157 Decatur
Abraham Jehi 131 Decatur
Abrams Solomon 216 Magnolia
Adams G H Equk
Adamson & Son 162 Decatur
Agricola C P 211 Wylie
AKIN BROS, 807 Peachtree (See page 171)
Alhadef Isaac 212 Edgewood av
Allen G W Coatsr 1810
Almand A F 272 Peters
Alterman Louis 2 Flat Shoals av
Alterman Wm 24 Beach
Alverson Bros 82 S Forsyth
Alverson C E 512 S Main E P
Amen A L 222 Chattahoochee av E P
Andrews W K 221 Glenwood av
Ansley W S 185 Griffin
Artall W F 508 Chestnut
Arnold A G (c) 307 Chestnut
Arnold H H Central av 2 w of Fulton H
Arth Sorg 285 E Georgia av
Asbell R L 229 Peters
Asbell R L jr 62 Wells
Askew I N 503 Marietta
Athow Joseph 197 Decatur
Atkinson J W 230 S Forsyth
Atlanta Grocery Co 976 Highland av
Austin Charles 87 W Alexander
Avery & Meadows 150 W Mitchell
Bachelor J C Fann
Backus J P 212 S McDaniel
Bailey K D 241 Bellwood av
Bailey J H 215 S Church E P
Bailey W B av cor Jonesboro rd and Lakewood av L
Baker S E 159 S Pryor
Bahler Wm (c) 392 W North av
Ballard W H (c) 316 N Butler
Barge R I 231 Lee
Barker John 7 Murphy av
BARNETT BROS 825 Peachtree
Barrett J H Gro Co 764 W Peachtree
Bass Isadore 242 Beckwith
Bass Thomas (c) 169 E Glenn
Baugh Robert 124 and 215 Luckie
Beacham Bros 21 Hemphill av
Bearden W K 214 Lake av
Becker Wm Chapel Sta
Bedford E W sw E Glenn and 64 Hobbins
Behar Victor 155 Decatur
Bell R L se Ormewood av 1 w of S Moreland av
Bell J T 327 Cherokee av
Bell & Gunn 447 E Georgia av
Bentley L J 111 Piedmont av
Berger David 184 Fraser
Berger Isaac 419 Decatur
Berger Joseph 51 Humphries
Berger M M 104 Haynes
Berson Israel 157 Irwin
Bersath Adolph 154 Williams
Besser W B 73 Bellwood
Bettle J T 219 S Humphries
Bishop W T 748 Carroll
Blackmon P M 272 Glenwood av
Blakeley George 21 Currier
Blanton Bryson (c) 27 Arton
Blanton Lizzie Mrs 74 Stewart av
Bleich Samuel 17 Kennedy
Blue N S 192 Maple
Boroshoff Michael 217 Peters
Boss Jacob 181 Markham
Bowden C A Gro Co 415 Rawson bldg 45 S McDaniel
Boyd R L 261 S Pryor
Bradford & Lanier 80 Carroll
Bradley G T 184 Jones av
Bradley J H 763 Euclid av
Brannham Market Co 31 S Broad
Bridges G H 425 Grant
Brittingham Bros 746 Edgewood av
Broach H H 1 Bluff
Brooks Bros 21 Calhoun
Brooks F W 766 Cooper
Brooks T H & Son 43 Jefferson
Brooks Benj 156 Davis

F. GRAHAM WILLIAMS BRICK CO.

INDIANA LIME STONE

Phone Bell Ivy 1733 **CANDLER BUILDING**

Atlanta Milling Company

Manufacturers

Capitola and Miss Dixie FLOUR

Mountain Rock Meal

Distributors

Oats, Hay Mixed Feed Cotton Seed Products

PHONES:
Bell M. 1188
Atlanta 1189

THOMAS & THOMAS

Home Office Representatives

Group Insurance Dept.

Aetna Life Insurance Co.

1520-21 Healey Build'g

PHONE BELL Ivy 8326

PLUMBING

Good Work Right Prices

Belcher Heating & Plumbing Co., Inc.

24 S. Pryor St.

Phone Bell Main 2260

BICKERSTAFF, RICHARDS & CO.

108 Hurt Bldg.

General Insurance

Fire, Liability Automobile Accident, Health Plate Glass Burglary

STRONG COMPANIES

BEST SERVICE

PHONES Bell Ivy 2767 Atlanta 4221

WALL PAPER

HIGH CLASS INTERIOR DECORATIONS

PHONE IVY 459

107 N. PRYOR ST. Opposite Candler Bldg.

FRIDDELL BROTHERS

Grocers—Retailers—Cont'd

Brown Anne Mrs 17 Garden
Brown A K & Sons 241 Albany av
Brown Joseph 132 Magnolia
Brown J F 232 Wylie
Brown J H 221 W Mitchell
Brown W F 223 Peters
Brooks R A & Co 211 Whitehall and a chain of stores
Bruce W M 17 Howell Mill rd
Bryan Charles 227 McDonough rd
Buchanan J N 79 Glenwood av
Buchanan-Shelton Grocery Co 91 N Forsyth
Burkalow & Elliott 241 Bellwood av
Burkart Alex 161 Confederate av
Burlock J H 6 W Mitchell
Burnham J D (c) 425 S McDaniel
Burnett Otis 217 Hendrix av
Burgess & Co 915 Auburn av
Burke P G (c) 175 W Harvard av C P
Burroughs W H 24 Ridge av
Burston H H Mrs 52 W DeKalb av K
Byers W A 25 Gordon
Byrd Harry 241 Peters
B & B Groc Co 216 Kennedy
Call H W Woodlawn ala
Campbell E L 17 Flora av
Cann C P 438 Marietta
Cape J A Center 1109
Cains W J 25 Flora av
Carlisle Perrie 160 Whitehall
Carr John (c) 92 Chapel
Carrington W D Mrs 250 Crew
Carroll D D 32 Pulliam
Cassels & Fleming 19 E Boulevard K
Castner B A McDonough rd
Cefalo & Co 83 W Alabama
Cefalo & Warren 7 E Mitchell
Chafin J M 246 Carroll
Chambers J M Mrs 20 Fortress av
Chapman Alma (c) 176 Fort
Chapman L P 51 Gordon
Chappell G T 41 Kirkwood av
Chappell J H 1278 Marietta
Chastain J V 245 Bellwood av
Cheshire W M 1112 N Main E P
Chewning M T 221 Auburn av
Childress J D 247 Peters
Chomsky Jacob 61 Richardson
Clay George (c) 17 Dawson
Clayton W J 141 Central av
Cochran A R 51 English av
Coffey G W 154 S McDaniel
Cohen Edel 82 Bergan av
Coleman Jesse 139 Bellwood av
Coleman W G 177 E 14th
Collier W B 205 Central av E P
Conn J K (c) 148 Chestnut
Connell J V 211 Stewart av
Cook S M 216 W Fair
Cooley J N 1 Lakewood av L
Cooper Grocery Co 108 N Main C P
Cooperman J L 178 Martin, 241 Fraser and 310 E Linden av
Cox Bros 21 E Broad
Cox E J 1 Richmond av L
Cox S S 455 Gordon
Crawford Bros 418 Peachtree
Crawford L N Mrs 461 Chestnut
Crawford & Co 130 S McDaniel
Creel L M 567 S Main C P
Crumbley Grocery Co 211 S Boulevard
Cole Eric 150 Capitol av
Cummings J B 131 Bellwood av
Cunningham Mattie 13 Hazel
Cunningham R M 2166 Peters
Dallas H B Mrs 81 Crew
Daniel Albert 945 Gordon
Daniel J W 156 Connally
Darden J M & A L Ry rds
Davis E F 276 Windsor
Dermont E G 47 Lavelle
Dewberry W O 148 Jefferson
Dimmock Frank 1 Ice

Dinsmore W H 194 Confederate av
Diggs A C (c) 245 Fort
Dodson J M 127 Peters
Dorsey E W 2 Ira
Downey M L 221 S Main C P
Duke W O 325 Wylie
Dunn W B 287 Edgewood av
Dixon Dakota Mrs 156 Ormond
Echols Grocery Co 864 S Pryor
Echols & Lyle 3 Cleburne av
Edgar H W 240 E Lapsley av
Edmondson W A 181 McLendon av
Eason Grain & Gro Co Egan
Ellington Cecil (c) 179 Irwin
Eprahler Nathan 125 Currier
Evans D R 276 Highland av
Evans J J 265 S Boulevard
Evans W H 107 Decatur
Everett J H 204 Marietta
Exposition Potter Mills Store 1031 M ietta
Fagman Jacob 161 and 163 E Harris
Falvovitz Herman 186 E Ellis
Fambro O S 29 Dawson
Farmer J G Mrs 274 Glenwood av
Feldman Anna Mrs 325 Irwin
Fergusson J H 42 Calhoun
Fishman Isaac 262 Magnolia
Fitzpatrick Louis 144 Houston
Fletcher W C 273 Marietta
Fletcher W A 225 W Mitchell
Fitzgerald & Herndon 71 Gaskill
Ford M A (c) 3 Greenferry av
Fortner C C 816 Marietta
Fortson T F (c) 234 and 236 W Fair
Fowler W J 43 W Peachtree
Fowler T G 31 Flora av
Fowler T L 2 N Ashby
Frank Jacob 275 Pulliam
Frankel L I 542 Marietta and Inman Y
Franklin Louis 121 Markham
Freeman Joseph 435 W Hunter
Freeman J W (c) 156 E Cain
Friedberg Joseph 131 Chapel
Friedman Morris 48 Capitol av
Friedman Morris 271 Cooper
Fulton J A 15 Lee
Fulton Pure Food Co 479 Ponce de Le av
Gaddy W P 29 Simpson
Gamble Frank (c) 236 Fraser
Gann C D 163 Edgewood av
Gardner H K 184 Dixon
Gate City Grocery Co 215 Peters
Gattis W P 157 Marietta and 148 Whitehall ter
Gerson Robert 815 Mangum
Gershon Sarah Mrs 163 Houston
Giles T J 25 Delta pl
Glass Philip 29 Kennedy
Glenn A L 858-856 Highland av
Glisarton Isabel 424 Fraser
Gold S J 143 Decatur
Goldberg Ida 1 Granger
Goldberg Jacob 187 N Piedmont av
Goldberg Joseph 154 Mangum
Goldberg Max 278 W Fair
Goldberg Nathan 582 Simpson
Goldberg Wm 241 W North av
Goldberg Zelig 168 Auburn av
Goldberg & Klein 231 Woodward av
Goldstein Julius 146 Auburn av
Goldstein S H 2 Kennedy
Goodin E C 25 S Humphries
Gordon J P 81 Glenwood av and Decatur
Gorman J C 1214 DeKalb av
GREAT A & P TEA CO. 87 Angier av
Greek Grocery Co 61 S Broad
Green J W 141 Auburn av
Green W C 249 Marietta
Greenbaum Edward 69 Railroad
Greenberg Abbe 311 Auburn av
Greenberg Charles 225 E Linden av
Grissell S W 91 Kennedy

Home of Nettleton & Howard & Foster Shoes

Daniel Bros. Co. 45 - 47 - 49 Peachtree Street

S. A. WILLIAMS LUMBER CO.
GOOD LUMBER And Anything That Can Be Made From It
Office and Mill 254 ELLIOTT St. BOTH PHONES 328

Grimmin & Kil 1231 Piedmont av
Grissard V E 15 Pryor
Gnodzinsky A M 24 Carroll
Haddad Solomon 241 Decatur
Hadley A S 274 E Hunter
Hair W C 207 Highland av
Hallmon Wm (c) 73 Jonesboro rd
Hallmark G W 126 Bryant
Hancock Bros 404 W 10th
Hanes J R 526 Georgia
Harslambides Charles 142 E Harris
Harsiens W C 1215 DeKalb av
Harsh J H 1412 DeKalb av
Harris Mary (c) 373 S McDaniel
Harrison W A 234 Whitehall
Heyman Scheller 115 E Harris
Hicks H S 537 Marietta
Hight Stonewall 147 W Georgia av
Hightower & Jenks 58 Jefferson
Hilderbrand A C 151 Mills
Hilderbrand R F 41 W Linden
Hilderbrand E S 21 Western av
Hilderbrand E S 243 Houston
Hilderbrand W P 37 Williams
Hilderbrand W W 36 W 3d
Hill J W cs Atlanta av 4 s Central av H
Hill Mary (c) 194 Thayer
Hill Street Grocery Co 121 10th
Hillman Louis 738 S Pryor
Hilmes Morris 428 Stonewall
Hing Willie L 21 Peters
Hirsowitz Morris 235 E Fair
Hoffman Hyman 240 Jonesboro rd L
Hogan P P (c) 247 Chapel
Holcomb T H (c) 212 Fort
Holland N L 1860 Peachtree rd
Holmes Charles 142 E Linden av
Holmes Richard 61 Rankin
Homes A C 252 Oak
Holmes E H 128 Neal
Hoos Arthur (c) 65 Davis
Hopkins R E Mrs 27 Windsor
Horton Daniel (c) 2826 Williams
Howe B F East Lake
Howard J A 73 Hampton
Hudson J A 895 Marietta
Hughes & Hart 251 E Hunter
Hunter R H (c) 170½ Bell
Huston M L 216 Bellwood av
Hutcheson & Jones cor N Main and Church E P
Hutt A H 153 Chapel
Ingram C L 467 Lee
Inman Park Gro Co 232 Lake av
Inman P L 671 W Hemphill av C P
Isenberg David 416 Pulliam
Jeffries Louis 462 W Hunter
Jackson Bros 212 Flat Shoals av
Jackson G L (c) 265 Howell
Jackson R W 207 Jonesboro rd
Jackson W F 58 Carroll
Jacobs Nathan 3 Greensferry av
Jefferson J C (c) 159a Little
Jenkins C E (c) 188 Maple
Jenkins L C (c) 179 Maple
Johnson Andrew (c) 198 Martin
Johnson J M Mrs 157 S McDaniel
Johnson R A 119 McAfee
Johnson R C (c) 17 Fletcher
Johnson W H 229 Stewart av
Johnson & Bailey 328 Decatur
Johnston J Jr 4 Thelma
Johnston T B 117 Martin
Jones Sarah P 88 Hampton
Jones R D 115 Whitehall
Jones W K 727 Marietta
Jones W L cor McDonough & Hill
Jones W P 5 E Boulevard E
Jordan Emma (c) 278 N Butler
Josey W E 621 Capitol av
Kalechman Harry 187 Stewart av
Kalsch Nathan 499 Simpson
KAMPER C J GROCERY CO. 494 Peachtree (See left bottom lines 494 page 111)
Kanise Leon 792 E Fair
Kaplan Jacob 167 N Ashby
Karlich Isaac 60 Davis
Karsch Nathan 35 Humphrey
Karp Louis 127 W Mitchell
Karp Max 14 Davis
Kell Jose 291 Hemphill av
Kelley J M 35 Jefferson
Kelly A J 248 Ashby
Kimball Claude 315 Edgewood av
King R D 401 Woodward av
King S S 869 Marietta
King W D 154 Whitehall
Kline Jeanie Mrs 119 Connally
Klotz Hyman 158 Martin
Koerman Annie 229 Houston
Kraar John 58 Electric av
Kramer Barnett 119 Martin
Kramer Max 47 Kennedy
Kracher Samuel 221 S Humphries
Krugman Benjamin 654 E Fair
Kuniansky Harry 356 Highland av
Kuniansky Louis 367 Edgewood
Lahman Benjamin 242 Irwin
Lamar W M (c) 70 Rockwell
Lamb & Nix 2 McLendon av
Landau Absolom Center Hill
Landers H M 208 Holderness
Landman Nettie Mrs 49 Hampton
Lane W B 241 Peters
LANFORD J M, 90 S Forsyth (See page 165)
Lanier Bros 516 Decatur
Lasseter J T ws S Fulton 1 w Chestnut H
Leach F C Mrs 278 Glenwood av
Lebowsky Joseph 482 Decatur
Ledbetter H T Mrs 2 Hemphill av
Lendrick Joseph 2 Lee
Leonte Joseph 86 Walton
Leroff Harry 1 Park av
Leseine C H 279 Central av
Levine Harry 175 Pulliam
Levin Wm 25 Simpson
Levitt Celia 454 Edgewood av
Levitt M K 215 and 247 Fraser
Levy L M Mrs 106 Decatur
Lewis Bros 123 Decatur
Lichtenstein Edward 126 Decatur
Lightner Bros (c) 182 Talmadge
Lindner J L 430 S Main C P
Lipow Carl 165 E Glenn
Little K G & Son 432 S Main E P
Levey E L 26 Pearl
Love Joseph (c) 222b Jonesboro rd
Lumpkin P C 34 Powell
Lunsford N B 117 Dill av
McAndrew T I 207 E Georgia av
McCollister W T 110-112 Hunt
McCord T W 245 S McDaniel
McCord Bros 455 S Pryor
McCullum J W (c) 420 Railroad
McGahee L L 247 Peters
McGahee T F 175 Peters
McGarity T W 52 Jones av
McGaughey G A 276 Oak
McHenry Charles (c) 200 Marietta
McKenzie J H Co 782 and 1014 N Boulevard
McLane L J 44 Dill av
McMullan L W 472 S Moreland av
McNair D G 947 Gordon
McNair J F 452 Gordon
Macker S J 197 Bellwood
MacKool Wm 158 Decatur
Macnerghy J L 2 W Fair
Maddox R W 48 Kirkwood av
Maisler Morris 264 W North av
Maloof Chas 176 Decatur
Maloof Mary Mrs 105 Decatur
Manos Thomas 221 E Linden av
Mandel Simon 545 E Glenn
Mandlburg H A 234 Auburn av
Mann G M 29 Angier av
Manson Joseph 225 Decatur

Everything Man Wears
Daniel Bros. Co. 45 - 47 - 49 Peachtree Street

Austin Bros.
BRIDGE BUILDERS
DEALERS IN
Structural Steel
Road Machinery
Steel Convict Cages
156 Greenwood Avenue
ATLANTA
Bell Phone
Hemlock 940

DRY CLEANING
Quickest and Best Service
We do your work the way you want it and when you want it. No vexatious delays, because we have the experts and facilities.
French Dry Cleaning Co.
JOSEPH NAT & SONS
Bell Phones Dry 576, 677, 5578
Atlanta Phone 4246
168 Peachtree Street
DYEING

Dowman-Dozier Mfg. Co.

596 MURPHY AVENUE

The Largest Sheet Metal Works in Atlanta

Cornices
Skylights
Ventilators
Metal Windows and Doors

PHONE
West 104-105

Thos. C. Dunlap & Co.

Consulting Accountants

Special Examinations
Systems
Reorganization
Income Tax Returns Compiled

511 Hart Bldg.

PHONE
IVY 2415

BESSIE ANDERSON PUBLIC STENOGRAPHER

MULTIGRAPHING

Phone M. 4980 — 825 Atlanta National Bank Bldg.

Grocers—Retail—Cont'd

Mansur John 270 Decatur
Marbut & Moor 504 Flat Shoals av and 995 Glenwood av
Martin J H 58 N Lawn
Martin J B 116 Bellwood
Mason Grocery Co 42 Orme
Matthews Chas H 112 Whitehall
Matthews R S (c) 294 Houston
Maublin R F 211 Wylie
Maughon H E 546 Marietta
Maxwell G M 340 S Whitefoord st
Mazhar Nathan 208 Mangum
Merlin David 145 Venable
Merlin S S 72 Foundry
Merlin L A 98 Capitol av
Merlin M J 112 Formwalt
Merritt J H 31 Gordon
Middlebrooks W M 349 Peters
Miller J B 100 Wadley av E P
Minsky Louis 642 Gordon
Miskow Louis 112 Orme
Mitchell Charles 173 Orme
Mitchell Emmett (c) 15 Drummond
Mobley A C Egan
Mobley L M Egan
Mohler Joseph (c) 237 S McDaniel
Moor G W & Co 1794 Peachtree
Moore J M 209 Whitehall
Moore R D 203 E Cleveland av E P
Moore T G 17 Ponce de Leon pl
Moreland Bros 240 Sidney
Moreland Joseph (c) 193 Mary
Morgan P B 1593 DeKalb av
Morris Bros 127 Richardson
Morris G B 747 Marietta
MORRIS-RAINEY CO, 540 Peachtree (See page 1111)
Mossman Abe 27 Crew
Mueller M E Mrs 145 Sims
Mullins C C 86 Bellwood
Najjar Bros 152 Whitehall and 123 Peters
Nettles J M 228 N Butler
New P W 235 W Mitchell
New J W & Son 266 Magnolia
Nichols L O 246 Hemphill av
Nicholson C K 131 McDonough
Nickelsack Milling & Grain Co 356 Marietta
Nissenbaum Morris 137 E Georgia av
Novack Samuel 153 Martin
Nowell J M 51 S McDaniel
Oliver J W 56 E Foster E P
Ore W E 151 W Mitchell
Owens J F 137 E DeKalb av K
Owens S C 415 S Main E P
Oxford P W 121 Chapel
Oxford G S 1042 E Fair
Oxman J R 54 W Humphries
Parmamice Philip 23 W Linden
Parker Bros 81 Tennille
Parker J L 397 E Fair
Parks Bros (c) 231 S McDaniel
Partee R S 11 Metropolitan av K
Patch D B 91 Windsor
Patrick Elizabeth Mrs 151 Kirkwood av
Patrick W A 51 Jones av
Patul Louis 264 Gilmer
Peacock Lydella Mrs 278 S McDaniel
Peacock Mathias 205 N Ashby
Pearl J O 378 Decatur
Peek C N Center Hill
Perry B A 82 Jones av
Perry C O 598 Chestnut
Permenter R L 132 Forrest av
Petersen J J 101 Peters
Petty T P (c) 47 S McDaniel
Phelps J P & Son 325 Highland av and 565 Decatur
Phillips Lizzie Mrs 297 E Georgia av
Phillips Morris 156 E Mozella av
Philpot T W B (c) 124 Houston
Piasick Marcus 171 Ira
Piedmont Grocery Co 74 Houston
Piel Lewis 97 S Humphries
Pierce W D 82 Flat Shoals av
Pittman D C 1424 Marietta
Plaza Grocery Co 2 S Broad
Podhurchur Sam 178 Markham
Poole J J L & Sons 10 Dodd av and 22 E Fair
Poole E H 383 Lakewood av L
Poole W M 111 Peters
Portwood J B 715 Woodward av
Postal Solomon 464 Auburn av
Pou G W 269 Garibaldi
Prater S L 1482 DeKalb av
Prater G S 22 Hayden
Price S J (c) 9 Jonesboro rd
Price R T 41 Gordon
Proctor C P 144 Bellwood
Proger Lewis 67 Ella
Pruett J S 183 Bellwood
Quarlerman A B (c) 317 Martin
Quarlerman John (c) 233 Piedmont av
Quinlansky West 242 Jonesboro rd L
Quinn J T 41 Chapel
Ragsdale C M 279 Grant
Ragsdale J A 215 S Main E P
Ramsey P D 66 Langhorn
Ramsey S W 302 N Main E P
Ray C C 313 Glenwood av
Reisman Abe 359 Edgewood av
Reisman Rosabel 182 Fraser
Reisman Joseph 418 Auburn av
Reisman Wm 221 Highland av
Rentz Wm J 132 Oliver
Reynolds J C 166 N Main E P
Rhodes W T 555 Edgewood av
Rich Saul (c) 284 Fort
Richards & Smith 512-14 Peachtree
Richardson Ernest (c) 228 Peters
Roberts A R (c) 122 N Butler
Robinson Morris 63 Bell
Robinson M B 122a Whitehall
Robson Carlo (c) 231 W Harrard av C P
Roby S C 166 S McDaniel
Rogers L W Co 23 Garnett and a chain of stores
Riddell A M 158 Hill
Ridgeway Annie (c) 429 Smith
Rosenberg Charles 165 Houston
Rosenberg Herman 285 Edgewood av
Rosenberg M E Mrs 756 Marietta
Rosenthal A D 101 W Pine
Rosenstein Isaac 228 Vine
Rosette W C (c) 54 Ridge av
Rosler E M 398 W 24th
Rudderman P H 68 Bell
Rudisill N C 14 Hirsch
Ruskin Karl 175 Magnolia
Ross Abraham 72 W Pine
Ross Jacob 126 Garden
Ross Morris 116 Foundry
Sanders Elizabeth Mrs 234 E Fair
Saperstein Joseph 64 Vine
Saropolos Gustus 56 W Pine
Sawyer G J 22 English av
Saye J H 25 Curran
Scott W H (c) 205 Little
Scruggs Martha (c) 1 Wesley av
Seagraves J A 1299 Marietta
Segers L D 26 Haygood av
Seigel Isaac 212 Decatur
Seifs Myer 224 E Linden av
Serlin Samuel 216 S McDaniel
Sermon John 96 Mills
Sevelevitz Cyril 97 Gilmer
Shamos Jacob 405 W Fair
Shanton Bros 756 N Lee C P
Shannon J D 256 Simpson
Shelnut Enoch F 546 S Main E P
Sherrer J G 26 Gordon
Sletzer Wolf 67 Pulliam
Siegel Max 18 Connally
Siegel Morris 265 Decatur
Silnore Katie (c) 215 Foundry
Silverman Augustus 60 W Cain
Silverman Fannie Mrs 41 Hilliard
Simmons Amariah (c) 10 Lee

SIGNS

Store Front Signs, Office and Window Lettering, Card and Muslin Signs
Carved Wood and Electric Signs
MASSENGALE BULLETIN SYSTEM

Phone Ivy 498
59 EDGEWOOD AVENUE

BELLE ISLE Service Garage

ROAD SERVICE
OPEN ALL NIGHT **TAXICABS** THIRD AND PEACHTREE STS.
Bell Phones Ivy 298 and 2537

Stephens O H 125 Pearl
Stevenson J E (c) 212 E Cain
Stipkins E O 586 Decatur
Stoger Max 526 W Hunter
Stoger Solomon 791 Kennedy
Stoglston Bros 61 Conc
Stoglston F C 242 N Glenn
Stokovits S S 122 Davis
Stoselman Samuel 218 E Cain
Stone W V 290 Whitehall
Smith A A 224 Bellwood av
Smith Bros 1409 DeKalb av
Smith Cash Gro Co 744 Marietta
Smith Charles 126 Forrest av
Smith Grocery Co 172 Crew
Smith J E & Son 589 Stewart av
Smith J M & Co Egan
Smith L H 647 Capitol av
Smith R W 196 Pearl
Smith T L 37 E Ashland av
Smith W B 439 W Hunter
Smith & Powell 122 Peachtree
Solomon Pasco Mrs 362 Woodward av
Speer J H 122 Bellwood
Speer W P 179 E Hunter
Spencer J T 291 W Washington av E P
Spicer Dow (c) 255 W Fair
Springer E L Howell Mill rd
Stanfield & Lowndes 102 Augusta av
Stanford J B 798 Bellwood av
Starnes O H 248 Marietta
Stalon E E 41 Gerard
Stein Benjamin 32 Houston
Stephens C V 29 Oglethorpe
Stewart C P 12 Metropolitan av
Stewart P M 125 Bellwood
Stone Ella Mrs 624 Decatur
Streetman J L 423 Griffin
Stroud Wm E 278 Oak
Styron J F 162 Simpson
Suber R J 1252 DeKalb av
Summers T M 144 S Pryor
Sunosky Alex 32 Gartrell
Suttles H H Mrs 289 S East Pl av E P
Suttles L K Mrs 41 Orange
Swartzberg Benjamin 190 Hemphill av
Sweet Frank 252 Auburn av
Swerdlin Samuel 219 S Pryor
Tardon & Co 75 S Broad
Tarstost H L 426 and 502 Decatur
Taty Louis 178 E Cain
Taylor Sarah (c) 5 Jonesboro rd
Taylor & Arnold 161 W Pine
Taylor & Hall 979 Marietta
Teasley Josie (c) 121 N Butler
Teat J C 242a Williams
Tebet J W 29 W Alexander
Terry E B 1472 DeKalb av
Tessler Morris 182 Cameron
Thacker M L 122 Peters
Thomas C M 248 Highland av
Thomas J J 249 Jonesboro rd L
Thomaston J A 142 Fort
Thompson Alex (c) 25 Randolph
Thompson H C 271 Lee
Thompson J B 453 Simpson
Threlkeld A C Egan
Timms A T 405 N Church E P
Tribble W B 891 Gordon
Trimble Cash Store 116 N Main C P
Turetzky Jacob 152 E Hunter
Ungar Bernard 43 Crew
Upchurch J T 105 E Washington av E P
Wachman Isadore 256 Magnolia
Wald Herman 194 E Merritts av
Wald Morris 294 W Pale
Walden (c) 102 Neal
Wall J P 28 Stovall
Wall LaFayette 593 Marietta
Wallace Andrew 251 Cleburne av
Walters J H 682 Lee
Walters W A 754 Bellwood av
Ware & Rogers 1406 DeKalb av
Watson E L (c) 52 Richmond
Watts L G (c) 118 Fraser
Weiss Sarah (c) 188 Fraser
Wal Hilliard 256 Queen
Weisberg Grocery Co 662 S Pryor
Weiner Lewis H 62 State
Weinkle S 374 E Hunter
Weinman Hyman 91 Broyles
Weiss Samuel 225 Martin
Wenner S P 294 S Pryor
West Annie (c) 155 E Merritts av
Wheeler L C 63 Pulliam
Whitehead J R 791 W Peachtree
White C W & Son 183 E Georgia av
White J E 126 E Boulevard
White Wm 235 S McDaniel
Whitman Aaron 121 Connally
Whitfield M C 203 Bellwood
Wilkins Mercantile Co 65 W Linden av
Wilks W A H 510 Marietta
Willhoit J W Howell Mill rd
Williams Flora (c) 47 Chapel
Williams & Johnston 235 Edgewood av
Williamson J C 317 Simpson
Willingham J N 228 Peters
Willis J W 292 Peters
Wilson A G 526 Marietta
Wilson C D 70 W Georgia av
Wilson John (c) 225a Fraser
Wilson P D 29 Lonsdale av
Wilson W H 65 W Pine
Winbush A L 758 Ashby
Winder Joseph 267 E Fair
Wing A J 99 S Moreland av 1 n of Eden av
Winkle F O 42 Stonewall
Winn W H 851 Marietta
Withers E L 2 N Mayson av
Wolf Hyman 646 Woodward av
Wolf Sam 281 Butler
Woolfson Philip 226 Howell
Wright C D 70 Echo
Young W T 118 E Pine
Zeita Benjamin 294 Martin
Zimmerman Jacob 74 Gilmer
Zimmerman Sam 224 E Pale
Zinkow Bros 249 Piedmont av
Zion Isadore 266 Courtland

***Gummed Labels**

PAPCO PAPER PRODUCTS CO. 67 Walton (See page 184)

***Gummed Paper**

PAPCO PAPER PRODUCTS CO. 67 Walton (See page 184)

***Gummed Tape**

NATIONAL PAPER COMPANY, Simpson-Elliott-Tyler and Southern Ry (See page 151)

Guns and Ammunition

HEINZ & SONS, 13 E Alabama (See page 215)

KING HARDWARE CO. 53 Peachtree (See page 45)

***Gasoliers**

DOWNS CHARLES C, 10 W Alabama (See page 295)

STRANGE JOHN H, 15 S Pryor (See page 157)

***Guttering**

GARVIN W M, 132 Edgewood av (See page 210)

RUSSELL C W, 19 Peters (See left bottom lines and page 211)

***Guttering Repairs**

RUSSELL C W, 19 Peters (See left bottom lines and page 211)

***Guttering and Down Pipe**

DOWHAN-DOZIER MFG CO, 296 Murphy av (See left side lines and page 210)

THE BARRETT CO.

Tarvia

Roofing and Paving Materials

Coal Tar, Creosote Oil, Pitch, Paints, Roofings

Office and Warehouse 95 Magnolia Street

TELEPHONE Main 2144

ATLANTA Rubber Stamp & Stencil Works

Manufacturers of

Stencils Seals Rubber Stamps and Badges

DEALERS IN OFFICE SUPPLIES, SIGNS, STREET NUMBERS ETC.

33 Luckie St. and 310 Edgewood Ave.

BELL PHONES
Ivy 529
Ivy 3513-J

THE "FAVORITE" STORE BELL PHONE IVY 1339

EARL E. DUNAWAY, Manager 32 DECATUR STREET

Complete Home Furnishers "FAVORITE" STOVES AND RANGES

$3.00 for your old Stove or Range on the purchase of a new one.

FORD
Plumbing
and
Heating
Co.

NO JOB
TOO BIG
NOR TOO
SMALL

13 S. Bread St.

BOTH PHONES
Main 206

McElroy
Artificial
Limb Co.

Makes the
Limb that
is Nearest
to Nature

66 1-2 West
Mitchell St.

Bell Phone
MAIN 3348

Barclay & Brandon Co.
FUNERAL DIRECTORS
246 IVY STREET
Phones: Bell Ivy 112-113 Atlanta 788
G. H. BRANDON, President R. M. BRANDON, V-Pres.

***Guttersnags and Fittings**
KNOX & MAIER CO, 207 Marietta (See left side lines and page 211)

***Gutters and Down Spouts**
McDONALD J T & CO, 5 N Pryor pl (See page 211)

***Haberdashers**
(See also Men's Furnishings)
BLACKSTOCK-HALE & MORGAN, 16 Marietta (See page 82)
CARLTON SHOE & CLOTHING CO, 26 Whitehall (See right top lines and page 82)
COPER C J & BRO CO, 20 Marietta (See page 167)
DANIEL BROS CO, 45 Peachtree (See bottom lines and page 82)
HIRSCH BROS, 11 Whitehall (See page 82)
PARKS-CHAMBERS-HARDWICK CO, 37-39 Peachtree (See page 82)

***Hack Saws**
SEEGER-WALHAVEN CO, 36-38 W Alabama (See left top lines and page 186)

***Hair Cutting—Children**
BOOKHAMMER HAIR DRESSING PARlors, 48½ Whitehall (See left side lines)

Hair Dressers
BOOKHAMMER HAIR DRESSING PARlors, 48½ Whitehall (See left side lines)
Brown Olivia (c) 27 Bell
Clayton E A Co 15 E Hunter
Estelle R C (c) 225 Auburn av
Eureka Hairdressing Co 71½ Whitehall
Gallatet Allie 107½ Peachtree
Halbrooks Aurelia (c) 865 W Hunter
MARINELLO SHOP, 229-233 Peachtree Arcade (See page 112)
Model Hair Dressing Par 47½ Peachtree
Nolly Annie (c) 149 N Butler
Randolph M I Mrs 58½ Whitehall
Sugarman Mollie Mrs 46½ Whitehall
Thyssen Melinda (c) 225 W Mitchell
Tucker Marcia 201 Connally bldg

***Hair Goods**
BOOKHAMMER HAIR DRESSING PARlor, 48½ Whitehall (See left side lines)
MARINELLO SHOP, 229-233 Peachtree Arcade (See page 112)

***Hair Mfrs—Human**
BOOKHAMMER HAIR DRESSING PARlor, 48½ Whitehall (See left side lines)

***Half Tone Cuts**
WRIGLEY ENGRAVING CO, 35½ W Alabama (See page 104)

***Halls—Concert**
CABLE PIANO CO, 84 N Broad (See left side lines and page 131)

***Hand Saws**
OHLEN JAMES & SONS SAW MFG CO The, 43-45 S Forsyth (See right side lines and page 207)

Hardware—Wholesale
Crumley-Sharp Hardware Co 47 Walton
Dunkins-Davidson Hdw Co, 30 Central av
KIRKPATRICK HARDWARE CO, 48-52 W Mitchell (See page 112)

Hardware—Retail
Alexander J M & Co, 56 S Pryor
Book & Gregg Hardware Co, 86 Marietta
Cook Hardware Co, 325 and 163 Decatur and 293 Peters
Crumley-Sharp Hardware Co, 47 Walton
Daniel G C 778 Marietta
East Atl Hdw Co 308 Glenwood av
East Point Hdw Co 111 S Main E P
Fulton Hardware Co 421 Marietta
Harris Hdw Co 246 Edgewood av
HIGHTOWER HARDWARE CO, 1[illegible] Whitehall
KING HARDWARE CO, 58 N Pryor, [illegible] and 314 Peachtree, 87 Whitehall, 1[illegible] Peters, 122 Decatur, 431 Marietta (S[illegible] page 81)
KIRKPATRICK HARDWARE CO, 48-[illegible] W Mitchell (See page 112)
Martin A J 212 Marietta
Martin D H 373 Edgewood av
Rodgers J T 222 Decatur

***Hardwood Floors**
CARTER BANK & STORE FIXTUR[illegible] Co, 168 Luckie (See page 76)
GARDNER JOSEPH F, 307 Peachtre[illegible] (See left bottom lines and page 73)
MULLER GEO W BANK FIXTURE C[illegible] Lakewood av cor Sou Ry (See right side lines and inside back cover)

***Hardwood—Interior Finish**
CARTER BANK & STORE FIXTURE C[illegible] 168-168 Luckie (See page 76)
KRUEGER MFG CO, Lakewood av an[illegible] Sou Ry (See page 76)
MULLER GEO W BANK FIXTURE C[illegible] Lakewood av cor Sou Ry (See right side lines and inside back cover)
WHITTER L E, 116 W Mitchell (See page 8[illegible])

Hardwood Lumber
HARDWOOD LUMBER CO THE, 5[illegible] Walton bldg
WILLIAMS S A LUMBER CO, 254 Ellio[illegible] (See right top lines and page 159)

Harness Makers
Crane E D Co 42 S Broad
Engesser W H 100 Peters
Frankel Morris 41 Decatur
Golding Harness Factory 120-122 Marietta
Morgan Harness & Saddlery Co 16 Forsyth
Wright Andrew (c) 27 Piedmont av

***Harvesting Machinery**
SOUTHERN MOLINE PLOW CO, 58 Whitehall (See page 39)

Hat Manufacturers
American Hat Mfg Co 185½ Marietta
National Straw Hat Works 11 Trinity a[illegible]
Novelty Hat Mfg Co 115-17 Garnett

Hat Renovators
Acme Hatters 20 E Hunter
Jersey Hat Co 77½ Whitehall
Margolis Jas 12½ N Broad
Poss Cleo 85 N Broad
VOGUE HAT CLEANING, PRESSING [illegible] Shoe Shine Parlor, 54 Peachtree

***Hats**
BLACKSTOCK-HALE & MORGAN, [illegible] Marietta (See page 82)
PERKERSON E J CO, 10 Whitehall (See page 113)

Hats and Caps—Wholesale
Brown, Fortman & Quinn Co, 24 Central av

American Audit Co.
Home Office:
100 Broadway, New York City
Atlanta Branch:
1013-1017 Fourth National Bank Bldg.
C. B. BIDWELL, C.P.A., Resident Vice-President
BELL PHONE IVY 869

BAYLIS OFFICE EQUIPMENT CO.

COMMERCIAL STATIONERY — OFFICE FURNITURE

1 South Broad St. — Bell Phone Main 240

Hats and Caps—Retail

CARLTON SHOE & CLOTHING CO, 50 Whitehall (See right top lines and page 82)
Christensen Outlet 17½ Walton
COFER C J & BRO CO, 20 Marietta (See page 267)
DANIEL BROS CO, 45 Peachtree (See bottom lines and page 82)
EISEMAN'S, 1 Whitehall (See page 83)
HIRSCH BROS, 41 Whitehall (See page 87)
MUSE GEO CLOTHING CO, 3-7 Whitehall (See page 82)
WORMSER HAT STORES INC, 97 Peachtree and 42 Marietta

***Hatters**

ADLER I. C. Agent Dunlap Hats, 113 Peachtree

***Hauling**

MOORROW TRANSFER & STORAGE Co, 182 Marietta (See left top lines and page 217)

***Hay, Grain & Flour**

DUNCAN W S CO, 18 S Butler (See left bottom lines and page 104)

***Hay and Grain**

DUNN W P, 202 Trust Co of Ga Bldg (See page 69)

***Hearing Instruments**

ESTES SURGICAL SUPPLY CO, 16 N Forsyth (See page 185)

***Heaters**

FAVORITE STORE THE, 32 Decatur (See right bottom lines and page 198)
MATTHEWS ED & AL, 158 Edgewood av (See page 197)

***Heating**

FORD PLUMBING AND HEATING CO, 13 S Broad (See left side lines and page 189)
SMITH & GUEST, 41 Luckie (See page 114)

***Heating—Boilers and Radiators—Hot Water Heaters**

MOTT J L IRON WORKS THE, 616 Peters Bldg (See page 187)

Heating Companies

American Radiator Co 249 Candler bldg
Enterprise Heating Co 703 Silvey bldg
Hitchcock Heating Co 1301 Healey bldg
Vapor Car Heating Co 810 Candler bldg
Webster Warren & Co 1326 Empire bldg

***Heating Contractors**

GEM PLUMBING CO, 17 S Forsyth (See page 170)
GRESHAM-JACKSON CO INC, 24 Luckie (See page 150)
MONCRIEF FURNACE CO, 139 S Pryor (See right side lines and page 117)
STEPHENSON CO, 49 S Forsyth (See page 131)
WALKER ELECTRIC & PLUMBING CO, 626-627 Rhodes Bldg (See right side lines and pages 161 and 162)
WINGATE J H PLUMBING WORKS, 277 Edgewood av (See page 182)
WYNNE PLUMBING & HEATING CO, 674 N Forsyth, Warehouse 23 DeKalb av (See page 187)

***Heating Engineers**

BELCHER PLUMBING & HEATING CO Inc, 24 S Pryor (See left side lines and page 185)
FORD PLUMBING & HEATING CO, 13 S Broad (See left side lines and page 189)
YARBROUGH PLUMBING CO INC, 10 Equitable pl (See left side lines and page 192)

***Heating Equipment**

BISHOP-HARCOCK-BECKER CO THE, 60 W Mitchell (See page 214)

***Heating—Hot Air**

ENTERPRISE HEATING CO, 703 Silvey Bldg (See page 114)

***Heating—Hot Water**

FORD PLUMBING & HEATING CO, 13 S Broad (See left side lines and page 189)

***Heating—Steam**

ENTERPRISE HEATING CO, 703 Silvey Bldg (See page 114)
FORD PLUMBING & HEATING CO, 13 S Broad (See left side lines and page 189)

***Heating Supplies—Wholesale**

LOWRY CO THE, 29-31 S Forsyth

***Heating—Vapor**

ENTERPRISE HEATING CO, 703 Silvey Bldg (See page 114)

***Heating and Ventilating**

BELCHER HEATING & PLUMBING CO Inc, 24 S Pryor (See left side lines and page 185)
FORD PLUMBING & HEATING CO, 13 S Broad (See left side lines and page 189)
SHEPARD S S PLUMBING CO, 22 E Alabama (See right side lines and page 191)
WEST END ROOFING CO, 208 Lee (See page 152)
YARBROUGH PLUMBING CO INC, 10 Equitable pl (See left side lines and page 192)

***Heavy Hauling**

CITY COAL CO, 426 Marietta (See page 84)
DOKE A & SONS TRANSFER CO, 52 Peters (See right side lines and page 222)

***Heavy Hauling—Automobiles**

BELLE ISLE ED MOTOR TRANSFER & Truck Service, 8½ Luckie (See right top lines and page 222)

Hides and Tallow

Atlanta Hide & Tallow Co 146-142 Peters
National Hide Co 259 Marietta
Schoen Bros 322 Decatur

***High Grade Situations**

SOUTHERN EMPLOYMENT CORPORAtion, 1018 Atl Nat Bank Bldg (See right bottom lines and page 182)

***Hoisting Engines, Steam, Gas and Electric**

AUSTIN W E MACHINERY CO, 2 Spring (See page 151)

AUTO SUPPLIES

Klaxon Service Station

ALEXANDER-SEEWALD CO.

35 North Pryor — Phone Ivy 3650-3651

TAXI CABS

CALL

PHONE IVY 322, 1548 and 3436

TOURING CARS LIMOUSINES

EXCELSIOR AUTO CO.

Incorporated

J. W. HINCHCLIFF, Pres.
F. Mills, Manager

12 Luckie St.

J. A. FISCHER

Contractor and Builder

"I BUILD good houses"

1516 Healey Bldg.

PHONE IVY 578

PIANOS
STEINWAY
KNABE
FISCHER
AND OTHERS
PIANOLA
PLAYER PIANOS
SHEET
MUSIC
UKULELES
MANDOLINS
GUITARS
VIOLINS
BANJOS, ETC.
PHILLIPS
AND
CREW
PIANO CO.
82 N. PRYOR ST.
PHONE IVY 892

Knox &
Maier
Co.
Tin, Slate
and
Tile
Roofing
Ventilators
Metal
Ceilings
Waller
Concrete
Roofing Tile
Skylights,
Cornices,
Jobbing,
Repairing
207-209
MARIETTA ST.
Bell Phone
Main 5368

COURSEY & MUNN 29 Marietta St. Cor. Broad
DRUGGISTS
Have Your Doctor Phone Us Your Prescriptions

***Hoisting Ropes**
ROEHLING'S JOHN A. SONS CO. 16-18 Moore Bldg, 45½ Walton (See right top lines and page 227)

***Holiday Goods**
DOBBS & WEY CO. 57 N Pryor (See page 81)

***Home Builders**
BEATIE Wm D. 207 Trust Co of Ga Bldg (See page 197)

***Homes**
BEATIE Wm D. 207 Trust Co of Ga Bldg (See page 197)

***Horse Collar Mfrs**
COUCH BROS MFG CO. East Point Ga

***Horse Covers**
SMITH M D & H L CO. 126½ Marietta (See right top lines and page 59)

Horse Dealers
See Live Stock Dealers

Horseshoers
(See also Blacksmiths)
Davis S E 3 Brady av
Hares M H 94 Walton
Jackson Shoeing Co 55 Courtland
Parker G B 296 Peters
Reid J A 6 Pratt
Von Reeden John 55 Central av

***Hose**
FULTON SUPPLY CO. 86 Marietta (See page 161)

Hosiery Manufacturers
Atlanta Hosiery Mills 37 Oakland
FULTON HOSIERY MILLS, 416 R Loft Bldg

***Hospital Equipment**
HOTT J L IRON WORKS THE, 618 Peters Bldg (See page 187)

***Hospital Furniture and Supplies**
EVERHART LAURENCE, 108 Hurt Bldg and 51 Edgewood av (See page 215)

***Hospital Supplies**
ESTES SURGICAL SUPPLY CO. 16 N Forsyth (See page 186)
HOTEL EQUIPMENT CO INC. 82 Marietta (See page 118)
PERRYMAN-BURSON CO. 109 N Pryor (See left side lines and adv at Physicians)

Hospitals
(See also Sanitariums, also page 28)
MacVICAR HOSPITAL (c), 1 Ellis

***Hot Air Heating**
BELCHER HEATING & PLUMBING CO Inc, 24 S Pryor (See left side lines and page 185)
MONCHIEF FURNACE CO. 139 S Pryor (See right side lines and page 187)

***Hot Water Heating**
ENTERPRISE HEATING CO. 702 Silvey Bldg (See page 114)
FORD PLUMBING & HEATING CO. 13 S Broad (See left side lines and page 155)
GEM PLUMBING CO. 17 S Forsyth (See page 191)
GRESHAM-JACKSON CO INC. 24 Luckie (See page 190)
RICHARDSON PLUMBING & HEATING Co, 55 S Forsyth (See page 191)
SANITARY PLUMBING CO. 101 Edgewood av (See page 185)
STEPHENSON CO. 49 S Forsyth (See page 171)
WALKER ELECTRIC & PLUMBING CO 621-621 Rhodes Bldg (See right side lines and pages 192 and 192)
WINGATE BILLIE, 321 Edgewood av (See page 192)

***Hotel Ranges**
MAGNOLIA STOVE AND RANGE CO 231 Edgewood av (See page 215)

Hotel Supplies
HOTEL EQUIPMENT CO INC 82 Marietta (See page 118)
Wright Co 185 Peachtree

Hotels
Adair Hotel 205 Peachtree
ANSLEY HOTEL, 86 N Forsyth
ARAGON HOTEL, 173 Peachtree (See page 116)
ARLINGTON HOTEL, 101 Peachtree
Atlanta Hotel 22 Houston
CHILDS HOTEL & CAFE, 8 S Broad (See page 112)
DeSoto Hotel 4½ S Broad
Empire Hotel 8 S Pryor
EXCHANGE HOTEL, 27 N Broad cor Marietta (See page 117)
Forsyth Hotel 50½ S Forsyth
Frankfort Hotel 27½ S Pryor
GATE CITY 108½ S Forsyth (See page 116)
Georgia Hotel 22½ W Mitchell
Georgian Terrace 575 Peachtree
Glenn Hotel 48½ Madison av
Hotel Alabama 30½ E Alabama
HOTEL ARAGON, 173 Peachtree (See page 116)
HOTEL CECIL, 43-45 Luckie
HOTEL EXCHANGE, 24 N Broad cor Marietta (See page 117)
HOTEL KIMBALL, 15 Peachtree and 12 N Pryor (See page 115)
HOTEL MARION, 37 N Pryor
HOTEL OLIVER, 5 Houston (See page 118)
Hotel Park 48½ Madison av
Hotel Plaza 2½ N Broad
Hotel Rand 12½ Decatur
HOTEL SCOVILLE, 35-37 W Mitchell (See page 118)
HOTEL WINECOFF, 176 Peachtree (See page 117)
IMPERIAL HOTEL, 320 Peachtree
Jefferson Hotel 21½ S Pryor
KIMBALL HOUSE, 15 Peachtree and 12 N Pryor (See page 115)
LaSalle Hotel 165½ N Pryor
Lefand Hotel 29 Houston
Majestic Hotel 193 Peachtree
Marietta Hotel 163 Marietta
Martinique Hotel, 156 Ivy
Metropolitan Hotel 207½ Madison av
Mitchell Hotel 159½ Whitehall
New Folsom Hotel 161½ Marietta
NEW KIMBALL THE, 15 Peachtree and 12 N Pryor (See page 115)
New Ray Hotel 22 E Ellis
NEW WILLARD HOTEL, Penn av, 14th and F n w Washington D C
Northern Hotel 57½ E Hunter
OLIVER HOTEL, 5 Houston (See page 118)
Palace Hotel 56½ Madison av
Peachtree Hotel 83½ Peachtree
Peachtree Inn 381 Peachtree
PIEDMONT HOTEL Peachtree cor Luckie

POWER FOR EVERY PURPOSE
Georgia Railway & Power Co.

CARLTON SHOE & CLOTHING CO.
Sole agents in Atlanta for Alfred Benjamin's "Correct Clothes for Men" also, exclusive agents for Hanan Shoes—both men's and women's.
36 Whitehall St. In the Heart of the Shopping District.

Postal Hotel 23½ Pryor
PRINCETON, 45-47 W Mitchell
SCOVILLE HOTEL, 55-57 W Mitchell (See page 118)
Seaboard Hotel 8 A 1 R and Chamberlain av
Southern Hotel 5 S Pryor
Terminal Hotel 60 Madison av
Thomas P A 10 71 Central av
Williams House 15½ Marietta
Williams House No 2 24½ N Forsyth
WINECOFF HOTEL, 176 Peachtree (See page 117)

***House Cleaning**
HOUSEHOLD UTILITIES CO, 17 Peachtree Arcade (See page 8)

***House Furnishing Goods**
KING HARDWARE CO, 58 Peachtree (See page 43)

***House Furnishings—Wholesale**
SILVEY JOHN & CO, 114 Marietta (See page 80)

House Furnishings—Retail
Eagle Supply Co 167 Whitehall
FAVORITE STORE THE, 22 Decatur (See right bottom lines and page 168)
GIBSON'S FURNITURE EXCHANGE, 22 E Mitchell (See page 109)
HOME ART SUPPLY CO, 172-4 Whitehall (See page 118)
Rosenfield Co 102 Madison av
STERCHI FURNITURE & CARPET CO, 9-11 E Mitchell (See page 109)

***House Heating**
MONCRIEF FURNACE CO, 139 S Pryor (See right side lines and page 112)

***House Movers**
PEASE Wm C, 413-414 Peters Bldg (See page 119)

***House Raisers**
PEASE Wm C, 413-414 Peters Bldg (See page 119)

***House Repairers All Kinds**
DAY THOMAS J JR, 103 S Forsyth (See pages 72 and 119)

***House Wreckers**
FLOURNOY HOUSE WRECKING SERVICE, 86 Gilmer (See page 119)

***House and Sign Painting**
HAYNES GEORGE W, 8 Hurt Bldg (See page 182)

***Household Goods**
CATHCART TRANSFER & STORAGE CO, 6-8 Madison av (See page 217)
FULLER BRUSH CO INC, 217 Rhodes Bldg (See page 65)

***Household Goods Loans**
WHITTEN O F CO, 201 Flatiron Bldg (See left side lines and page 157)

***Houses Built**
FISCHER J A, 1518 Healey Bldg (See right side lines and page 74)

***Houses & Lots**
GLOVER CHARLES P REALTY CO, 1108 1st Natl Bank Bldg (See page 159)

***Hunters Clothing**
HEINZ & SONS, 13 E Alabama (See page 215)

***Hydraulic Engineers**
HALL B M & SON, 201 Peters Bldg (See page 81)

Ice Boxes
McCRAY REFRIGERATOR CO, 64 N Forsyth (See page 209)

Ice Cream Mfrs
GEORGIA CREAMERY CO, 52 Trinity av (See page 121)
JESSUP & ANTRIM CO INC, 91 E Ellis (See page 121)
MOORE GEORGE ICE CREAM CO INC 51-53 E Alabama (See page 121)
M & M CREAMERY, 402 Edgewood av
NUNNALLY CO THE, 94½ Edgewood av

***Ice Machinery**
FRICK CO, 406 All Natl Bank Bldg (See page 121)

***Ice Making Machinery**
FRICK CO, 406 All Natl Bank Bldg (See page 121)

***Ice Making and Refrigerating Machinery**
SOUTHERN CONSTRUCTION & SUPPLY Co, 116 Central av (See page 164)
YORK MFG CO, 116-118 Central av (See page 164)

Ice Manufacturers
Atlanta Ice & Bottling Co 273 Courtland
CONSUMERS ICE CO, 252 W North av (See page 120)
Fulton Ice & Coal Co, 2 Berkele
PONCE de LEON ICE MFG CO, 81 Charles av and Sou Ry (See page 120)

Ice—Wholesale
ATLANTIC ICE & COAL CORPORATION, 15 Collins (See right side lines and pages 84 and 120)
CONSUMERS ICE CO, 252 W North av (See page 120)
PONCE de LEON ICE MFG CO, 81 Charles av and Sou Ry (See page 120)

Ice—Retail
ATLANTIC ICE & COAL CORPORATION, 15 Collins (See right side lines and pages 84 and 120)
CONSUMERS ICE CO, 252 W North av (See page 120)
PONCE de LEON ICE MFG CO, 81 Charles av and Sou Ry (See page 120)
Simmons M F ser 111 Ira
Southern Ice Co 349 Whitehall
Wilson M L ser 28 Crumley

***Ices and Sherbets**
JESSUP & ANTRIM ICE CREAM CO, 91 E Ellis (See page 121)

Illustrators
Hand F L 1226 Empire Bldg

***Impervious Brick**
WILLIAMS F GRAHAM BRICK CO, 1400 Candler Bldg (See right bottom lines page 75 and advt at Brick)

***Imported and Domestic Foods**
AKIN BROS 407 Peachtree (See page 111)

***Indiana Lime Stone**
WILLIAMS F GRAHAM BRICK CO, 1400 Candler Bldg (See right bottom lines and page 75 and advt at Brick)

J. E. HANGER Inc.
Manufacturers
Artificial Limbs
Crutches
and
Accessories
16 S. PRYOR ST.
Bell Phone Main 3390

C. P. Murphy's Sons
DIXIE'S RELIABLE ROOFERS
Gravel and Slag Roofing
MASTIC ASPHALT FLOORS
Tarred Felt, Pitch, Tar
573 Whitehall St.
Bell Phone Main 1485

RHETT, O'BEIRNE & LOCHRIDGE
All Forms of Insurance, Surety Bonds
33 Poplar Street, Opposite U. S. Post Office Phone Bell Ivy 3950 ATLANTA

W. R. METTS ELECTRIC CO.

Electric Motors

Generators and WIRING

We do everything Electrically

NUF SED

6 S. Forsyth Street

PHONE Main 8395

EDGAR DUNLAP INSURANCE AGENCY

Candler Building

Writing FIRE Casualty Automobile Insurance

We Make LOANS And Write BONDS

LOANS on DIAMONDS, JEWELRY, Etc.
LOWEST INTEREST CHARGE
JEFFERSON LOAN SOCIETY of Atlanta, Inc.
8 AUBURN AVE. "Ask Your Bank About Us."

Ink Manufacturers

Anit & Wilberg Co The 127 Central av

***Installment Furniture**

JORDAN ROSSER FURNITURE CO, 50-
51 E Hunter (See page 109)

***Installment Houses**

FAVORITE STORE THE, 32 Decatur
(See right bottom lines and page 199)

***Installment Jewelers**

LOFTIS BROS & CO, 5 S Broad (See
page 127)

***Insulated Wire and Cables**

ROEBLING'S JOHN A SONS CO, 16-18
Moore Bldg 65½ Walton (See right top lines and page 237)

***Insurance Actuaries**

BARNETT SAMUEL, 1220 Candler Bldg
(See page 142)

Insurance Adjusters

Crandall G L 708 Trust Co of Ga bldg
Gehlert Howard 1218 Atl Natl Bank bldg
Hopkins H X 301 Trust Co of Ga bldg
Johnston H C 645 Trust Co of Ga bldg
Malone H M 502 Trust Co of Ga bldg
Murphy O A 523 Hurt bldg
Southern Adjustment Bureau 715 Trust Co of Ga bldg

Insurance Agents

ADAIR FORREST & GEORGE, 208 Atl
Natl Bank Bldg (See page 196)
Akers & Skinner (life) 103 Grant bldg
AYCOCK C G, 213 Peters Bldg (See page
196)
Banta G A (fire) 851 Trust Co of Ga bldg
Bourdon E A (life) 805 Slaton bldg
Beall A C (fire) 32 Poplar
BICKERSTAFF, RICHARDS & CO, 108
Hurt bldg (See left side lines and page 122)
Brown A E (genl) 508 Central bldg
Carney J T (life) 501 Forsyth bldg
Clapp B K (life) 1206 Empire bldg
Clower B F (fire) 847 Trust Co of Ga bldg
Cole D W (life) 1214 Empire bldg
Collins G H 222 Hurt bldg
Conley R L (life) 16-18 Empire bldg
DARGAN & TURNER, Suite 1501 Hurt
Bldg (See page 123)
Eicker E J (fire) 217 Trust Co of Ga bldg
EMPIRE TRUST CO, 35-37 N Broad (See
page 179)
Stokes Marion & Co (genl) 718 Peters bldg
Fleming S C Ins Agcy (genl) 1020 Atl Natl Bank bldg
FLETCHER AUGUSTINE A, 420 Grant
bldg
Gilmerin James (fire) 717 Trust Co of Ga bldg
Godfrey C H (fire) 1724 Hurt bldg
Green A F (genl) 511 Empire bldg
Hall Vernon 1205 Empire bldg
Hancock E A (fire) 511 Atl Natl Bank bldg
Harrington George (fire) 1001 Fourth Natl Bank bldg
HARVEY & BISHOP MGRS (life) 1017
Hurt Bldg (See page 125)
Hodnett W W 315 Ansley bldg
Hill A E (fire) 501 Trust Co of Ga bldg
Hope G M & Co (life) 161-15 Grant bldg
Hunter J C (fire) 651 Trust Co of Ga bldg
Irby A P 421 Hurt bldg
Jerome & Branch (fire) 321 Trust Co of Ga bldg
Jones E C (life) 847 Trust Co of Ga bldg
Kline & Martin (genl) 714 Candler bldg
Latimer W K (life) 719 Trust Co of Ga bldg
Lewis J F & Co (fire) 512 Empire bldg
McCarroll F A (fire) 203 Trust Co of Ga bldg
McCleskey L D (life) 31 Poplar
McDowell E K 803 Trust Co of Ga bldg
McKnight F E 1206 Empire bldg
Maddox K T (fire) 1206 Empire bldg
Mabry Brew & Heslop (fire) 812 Grant bldg
Martin C O 314 Empire bldg
Montgomery C D (fire) 511 Empire bldg
Newport W K 501 Platiron bldg
Nutting J R & Co 1001 Platiron bldg
Parker H E (fire) 246 Trust Co of Ga bldg
Pearce Agency (life) 613 Empire bldg
Perdue & Kglendon Inc (fire) 817 Trust Co of Ga bldg
Phillips C W (fire) 833 Trust Co of Ga bldg
Powell H T (fire) 208 Trust Co of Ga bldg
Pressott W R 501 Trust Co of Ga bldg
QUIN LANGDON C (fire), 32 Poplar (See
page 131)
Rauschenberg C A Jr (genl) 1218 Atl Natl Bank bldg
Reeves G B 621 Trust Co of Ga bldg
Reid H C (fire) 812 Trust Co of Ga bldg
Reynolds R H & Co (genl) 415 Candler bldg
Ross J L & Co (genl) 219 Empire bldg
Roberts E L (accident) 515 Atl Natl Bank bldg
Shreve T C (life) 503 Forsyth bldg
Simpson R T (fire) 504 Trust Co of Ga bldg
Smith F C (fire) 511 Empire bldg
SMITH Wm A, Mgr United States Fidel-
ity & Guaranty Co 901 Candler Bldg (See page 126)
Stallings B G 522 Candler bldg
Stanton G M (genl) 1114-24 Candler bldg
Stringfellow B F (accdt) 1078 Healey bldg
Thorn C C (accdt) 801 Trust Co of Ga bldg
Toy Rockwell (fire) 851 Trust Co of Ga bldg
Tracy P E 521 Hurt bldg
Vinson J W 1104-1 Candler bldg
Vennum F W (fire) 1012 Platiron bldg
Walker H P Jr (fire) 812 Trust Co of Ga bldg
Walton J T 503 Fourth bldg
Wittner H F (fire) 818 Trust Co of Ga bldg
Wiggs C H & Co (marine) 1208 Candler bldg
Wight & Hall (marine) 1112 Hurt bldg
Wilkerson Augustus (fire) 204 Trust Co of Ga bldg
Williams Bros (general) 1461-62 Fourth Natl Bank bldg
Williams Gordon (fire) 253 Trust Co of Ga bldg
Williams G H 851 Trust Co of Ga bldg
Wood A Hodgson (life) 1521-25 Candler bldg
Woodward J G (general) 607 Empire bldg

***Insurance Agents—Accident**

DUNLAP EDGAR INS AGENCY, 306
Candler Bldg (See left side lines and page 123)
HAAS LAROY SON & HOWELL, 731
Candler bldg (See left bottom lines and page 123)

W. S. DUNCAN CO.
FLOUR, GRAIN, HAY AND FEED
Both Phones M. 1816 18 S. Butler St., Corner Georgia R. R.

CONSULT THE
Classified Business Lists
IN THIS DIRECTORY
IF YOU WOULD FIND WHAT YOU WISH TO BUY

MEYER CECIL, 1120 Fourth Natl Bank Bldg (See right side lines and page 124)
MULLIN JOHN H, 1208-9 Healey Bldg (See page 126)
REYNOLDS W L INSURANCE AGENCY, 512 Peters Bldg (See page 124)
SMITH-WINN CO INC, 608-612 Walton Bldg (See page 134)
STANTON O M, Agency Director North American Accident Ins Co, 1114-1124 Candler Bldg

***Insurance Agents—Accident and Health**
BICKERSTAFF, RICHARDS & CO, 108 Hurt Bldg (See left side lines and page 122)
HALLMAN JOHN F INSURANCE AGCY, 801 Empire Bldg (See page 123)
JOHNSON-CRUMLEY-DAVIS CO, 908-909 Atl Natl Bank Bldg (See page 124)
TRAVELERS INSURANCE CO, CBR C Hatcher Ins Agcy, Auto, 221 Grant Bldg (See page 137)

***Insurance Agents—Automobile**
BICKERSTAFF, RICHARDS & CO, 108 Hurt Bldg (See left side lines and page 122)
DARGAN & TURNER, Suite 1501 Hurt Bldg (See page 122)
DUNLAP EDGAR INS AGENCY, 206 Candler Bldg (See left side lines and page 123)
JOHNSON-CRUMLEY-DAVIS CO, 908-909 Atl Natl Bank Bldg (See page 124)
MEYER CECIL, 1120 Fourth Natl Bank Bldg (See right side lines and page 124)
MULLIN JOHN H, 1208-9 Healey Bldg (See page 126)
REYNOLDS W L INSURANCE AGENCY, 512 Peters Bldg (See page 124)
SMITH-WINN CO INC, 608-612 Walton Bldg (See page 134)

***Insurance Agents—Automobile—All Kinds**
HAAS AARON SON & HOWELL, 731 Candler Bldg (See left bottom lines and page 125)

***Insurance Agents—Boiler Glass**
BICKERSTAFF, RICHARDS & CO, 108 Hurt Bldg (See left side lines and page 122)

***Insurance Agents—Bond**
DUNLAP EDGAR INS AGENCY, 206 Candler Bldg (See left side lines and page 123)
MEYER CECIL, 1120 Fourth Natl Bank Bldg (See right side lines and page 124)
SMITH-WINN CO INC, 608-612 Walton Bldg (See page 134)

***Insurance Agents—Burglary**
BICKERSTAFF, RICHARDS & CO, 108 Hurt Bldg (See left side lines and page 122)
DUNLAP EDGAR INS AGENCY, 206 Candler Bldg (See left side lines and page 123)
HAAS, AARON SON & HOWELL, 731 Candler Bldg (See left bottom lines and page 125)
MEYER CECIL, 1120 Fourth Natl Bank Bldg (See right side lines and page 124)
SMITH-WINN CO INC, 608-612 Walton Bldg (See page 134)

***Insurance Agents—Casualty**
BICKERSTAFF, RICHARDS & CO, 108 Hurt Bldg (See left side lines and page 122)
DARGAN & TURNER, Suite 1501 Hurt Bldg (See page 122)
DUNLAP EDGAR INS AGENCY, 206 Candler Bldg (See left side lines and page 123)
HAAS, AARON SON & HOWELL, 731 Candler Bldg (See left bottom lines and page 125)
HALLMAN JOHN F INSURANCE AGCY 801 Empire Bldg (See page 123)
JOHNSON-CRUMLEY-DAVIS CO, 908-909 Atlanta Natl Bank Bldg (See page 124)
MEYER CECIL, 1120 Fourth Natl Bank Bldg (See right side lines and page 124)
MULLIN JOHN H, 1208-9 Healy Bldg (See page 126)
REYNOLDS W L INSURANCE AGENCY, 512 Peters Bldg (See page 124)
UNITED STATES CASUALTY CO, 1208-9 Healey Bldg (See page 126)

***Insurance Agents—Elevator**
BICKERSTAFF RICHARDS & CO, 108 Hurt Bldg (See left side lines and and page 122)
DUNLAP EDGAR INS AGENCY, 206 Candler Bldg (See left side lines and page 123)
HAAS AARON SON & HOWELL, 731 Candler Bldg (See left bottom lines and page 125)

***Insurance Agents Employers Liability**
BICKERSTAFF, RICHARDS & CO, 108 Hurt Bldg (See left side lines and page 122)
HAAS AARON SON & HOWELL, 731 Candler Bldg (See left bottom lines and page 125)

Insurance Agents—Fire
BICKERSTAFF, RICHARDS & CO, 108 Hurt Bldg (See left side lines and page 122)
DICKEY JAMES L JR & CO, 337 Trust Co of Ga Bldg (See page 128)
DUNLAP EDGAR INS AGENCY, 206 Candler Bldg (See left side lines and page 123)
HAAS AARON SON & HOWELL, 731 Candler Bldg (See left bottom lines and page 125)
HILL W H INSURANCE AGENCY, 521 Grant Bldg (See page 130)
JOHNSON-CRUMLEY-DAVIS CO, 908-909 Atl Natl Bank Bldg (See page 124)
LIPSCOMB-PATTILLO FIRE INS CO, 1508 Healey Bldg (See left bottom lines and page 126)
McJENKIN J E INSURANCE AGENCY, 221 Kuhrne Bldg (See page 130)
MEYER CECIL, 1120 Fourth Natl Bank Bldg (See right side lines and page 124)
MONTGOMERY C D, 811 Empire Bldg
QUIN LANGDON C, 23 Poplar (See page 133)
REYNOLDS W L INSURANCE AGENCY 512 Peters Bldg (See page 124)
SHROPSHIRE, A J & CO, 652 Healey Bldg (See page 134)
SMITH PAUL C, 541 Empire Bldg
SMITH-WINN CO INC, 608-612 Walton Bldg (See page 134)
WALDO & BEDDING 1014 Grant Bldg (See page 207)
WHITNER & CO, 305 Grant Bldg (See page 136)

The BANKERS ENCYCLOPEDIA
CONTAINS A Synopsis OF THE Banking Laws OF EACH STATE Revised to Date ALSO AN Up-to-Date Map of each state as well as the PRINCIPAL RESERVE CITIES
FOR SALE BY R. L. Polk & Co. Detroit

S. S. SHEPARD PLUMBING CO.
Heating & Plumbing Contractors
All Repair Work Receives Prompt and Careful Attention
37 E. Alabama Street
Both Phones 1999

KODAKS AND SUPPLIES
GLENN PHOTO STOCK CO.
EASTMAN KODAK CO. 117 PEACHTREE
THE LARGE KODAK STORE

TRIO
Laundry
AND
Cleaning
Co.

You Are Bound
To Like Our
Work

Quick Service

Dyers
Cleaners
Scourers

100 Hilliard St.
PHONE IVY 1600
213 Peachtree St.
BELL PHONE
Ivy 1602

MORROW TRANSFER & STORAGE CO.
WE STORE AND HAUL ANYTHING
PHONES: Bell M-4355 Atlanta 137

*Insurance Agents—Fire and Tornado

HALLMAN JOHN F INSURANCE AGCY, 501 Empire Bldg (See page 129)

*Insurance Agents—General

CARSON J T & CO, 209 Empire Bldg (See page 125)
DUNLAP EDGAR INS AGENCY, 206 Candler Bldg (See left side line and page 128)
FREITAG SIMON, 601 Grant Bldg (See page 129)
GILLESPIE JAMES, Insurance in all Branches 217 Trust Co of Ga Bldg
HAAS AARON SON & HOWELL, 731 Candler Bldg (See left bottom lines and page 129)
HAAS & MacINTYRE, 505-511 Empire Bldg (See page 125)
HALLMAN JOHN F INSURANCE AGCY, 501 Empire Bldg (See page 129)
HATCHER CLIFF INS AGENCY, 521 Grant Bldg (See page 492)
HOWARD ERNEST INSURANCE AGCY, 505 Grant Bldg (See page 130)
JOHNSON-CRUMLEY-DAVIS CO, 905-906 Atl Natl Bank Bldg (See page 124)
McJENKIN J E INSURANCE AGENCY, 221 Empire Bldg (See page 126)
MEYER CECIL, 1120 Fourth Natl Bank Bldg (See right side lines and page 124)
REYNOLDS W L INSURANCE AGENCY 512 Peters Bldg (See page 124)
RHETT, O'BRIENE & LOCHRIDGE, 22 Poplar (See right bottom lines and page 127)
SPRATLEN HARRINGTON & THOMAS, 201-11 Grant Bldg (See page 105)

*Insurance Agents—Health

DUNLAP EDGAR INS AGENCY, 206 Candler Bldg (See left side lines and page 128)
HAAS AARON SON & HOWELL, 731 Candler Bldg (See left bottom lines and page 129)
MEYER CECIL, 1120 Fourth Natl Bank Bldg (See right side lines and page 124)
SMITH-WINN CO INC, 605-612 Walton Bldg (See page 124)

*Insurance Agents—Health and Accident

McGLAWN GEORGE F & CO Agents, 210-213 Trust Co of Ga Bldg (See page 121)

*Insurance Agents—Liability

BICKERSTAFF, RICHARDS & CO, 108 Hurt Bldg (See left side lines and page 122)
DARGAN & TURNER, Suite 1501 Hurt Bldg (See page 123)
DUNLAP EDGAR INS AGENCY, 206 Candler Bldg (See left side lines and page 128)
HALLMAN JOHN F INSURANCE AGCY, 501 Empire Bldg (See page 129)
REED & MARTIN, 605 Grant Bldg (See page 125)
JOHNSON-CRUMLEY-DAVIS CO, 905-906 Atl Natl Bank Bldg (See page 124)
MEYER CECIL, 1120 Fourth Natl Bank Bldg (See right side lines and page 124)
MULLIN JOHN H, 1308-9 Healey Bldg (See page 126)
THOMAS & THOMAS, 1521 Healey Bldg (See right side lines and page 127)

*Insurance Agents—Life

ATKINSON L S, 12th & Hurt Bldg (See page 124)
BAGLEY & WILLET, 203 4th Natl Bank Bldg (See page 122)
BICKERSTAFF, RICHARDS & CO, 108 Hurt Bldg (See left side lines and page 122)
DARGAN MILTON, 12th & Hurt Bldg (See page 124)
DENNISON F Y, 206 2d Natl Bank Bldg (See page 125)
DUNCANSON Wm E, 1321 Healey Bldg (See right bottom lines and page 155)
FOREMAN R L, 909-14 Fourth Natl Bk Bldg (See page 122)
GUINN R J, 212-214 Candler Bldg (See page 122)
HARVEY & BISHOP MGRS, 1317 Hurt Bldg (See page 123)
HAWKINS W E, 413 Grant Bldg (See page 125)
HUNT GEORGE L, Supervisor Phoenix Mutual Life Ins Co, 706 2d Natl Bank Bldg (See page 127)
JOHNSON-CRUMLEY-DAVIS CO, 905-906 Atl Natl Bank Bldg (See page 124)
JONES JOHN ASHLEY, 403 Empire Bldg
JONES R H SR, 909-10-11 2d Natl Bank Bldg (See page 156)
McJENKIN J E INSURANCE AGENCY, 221 Empire Bldg (See page 126)
MEYER CECIL, 1120 Fourth Natl Bank Bldg (See right side lines and page 124)
MIKELL F M, 12th & Hurt Bldg (See page 124)
MOORE WILMER J, 1233 Candler Bldg (See page 135)
NEWELL A C, 1501 Candler Bldg (See page 128)
ORME FRANK, 1203 Candler Bldg (See page 135)
PHILLIPS GEORGE H, Supt Metropolitan Life Ins Co, 116 Hurt Bldg (See page 123)
SMITH-WINN CO INC, 605 Walton Bldg (See page 124)
THARIN DICKSON H, 1322 Healey Bldg
THOMAS & THOMAS, 1521 Healey Bldg (See right side lines and page 127)
VANDIVER & HORTON, 411-412 Healey Bldg
WHITE W W, 511 Candler Bldg (See page 133)

*Insurance Agents—Marine

DARGAN & TURNER, Suite 1501 Hurt Bldg (See page 123)
DUNLAP EDGAR INS AGENCY, 206 Candler Bldg (See left side lines and page 128)
HAAS AARON SON & HOWELL, 731 Candler Bldg (See left bottom lines and page 129)
HALLMAN JOHN F INSURANCE AGCY, 501 Empire Bldg (See page 129)

*Insurance Agents—Plate Glass

BICKERSTAFF, RICHARDS & CO, 108 Hurt Bldg (See left side lines and page 122)
HAAS AARON SON & HOWELL, 731 Candler Bldg (See left bottom lines and page 129)
JOHNSON-CRUMLEY-DAVIS CO, 905-906 Atl Natl Bank Bldg (See page 124)
MEYER CECIL, 1120 Fourth Natl Bank Bldg (See right side lines and page 124)
SMITH-WINN CO INC, 605-612 Walton Bldg (See page 124)

East Point, Georgia
"We Sell Georgia Farms"
BROTHERTON STEAGALL LAW
Real Estate
Phone Bell E. P. 416

JOS. F. GARDNER
ORNAMENTAL IRON AND BRONZE WIRE WINDOW GUARDS
Hardwood and Parquetry Floors, Screens
307 PEACHTREE STREET
Bell Phone Ivy 415

JOHNSON PAINT COMPANY ALL PAINTS GUARANTEED
MANUFACTURERS OF ROOF AND BRIDGE PAINTS
Warehouses Nos. 808-10-12 Marietta St.
OFFICES THIRD FLOOR CANDLER BUILDING
PHONE IVY 4818

Insurance Agents—Public Liability
BICKERSTAFF, RICHARDS & CO. 108 Hurt Bldg (See left side lines and page 122)

Insurance Agents—Steam Boiler
JOHNSON-CRUMLEY-DAVIS CO. 908 509 Atl Natl Bank Bldg (See page 124)

Insurance Agents—Surety Bonds
BICKERSTAFF, RICHARDS & CO. 108 Hurt Bldg (See left side lines and page 122)
HAAS AARON SON & HOWELL, 731 Candler Bldg (See left bottom lines and page 127)
JOHNSON-CRUMLEY-DAVIS CO. 908 509 Atl Natl Bank Bldg (See page 124)

Insurance Agents—Teams
BICKERSTAFF, RICHARDS & CO. 108 Hurt Bldg (See left side lines and page 122)

Insurance Companies—Accident
AETNA CASUALTY & SURETY CO. Rhett O'Beirne & Lochridge genl agts 32 Poplar (See right bottom lines and page 124)
COLUMBIAN NATIONAL LIFE INS CO. A C Nowell Genl Agt, 1304 Candler Bldg (See page 128)
Hartford Accident & Indemnity Co. 419 Trust Co of Ga bldg
London Guarantee & Accident Co 202 Grant bldg
Masonic Mutual Accident Co 326 Austell bldg
National Life & Accident Ins Co 305 Hurt bldg
NATIONAL RELIEF ASSURANCE CO. C M Garnett State Agt, 502 Flatiron Bldg (See page 132)
North American Accident Ins Co 1114 Candler bldg
OCEAN ACCIDENT AND GUARANTEE Corp The, Edgar Dunlap Ins Agency Agents, 246 Candler Bldg (See left side lines and page 128)
Provident Life & Accident Ins Co 318 Healey bldg
Standard Accident Ins Co 519-418 Natl Bank bldg
STANDARD ACCIDENT INSURANCE Co of Detroit Mich, Bickerstaff, Richards & Co Genl Agts, 108 Hurt Bldg (See left side lines and page 122)
Travelers Ins Co 1622 Healey bldg
UNITED STATES CASUALTY CO. 1308-9 Healey Bldg (See page 125)

Insurance Companies—Accident and Health
AMERICAN CASUALTY CO. Ernest Howard Ins Agcy Agts, 505 Grant Bldg (See page 126)
CONTINENTAL CASUALTY CO. of Chicago, Haas & McIntyre Genl Agts, 502 Empire Bldg (See page 123)
FIDELITY & CASUALTY CO OF N Y, E Oberdorfer Gen Mgr, 502-12 Grant Bldg (See page 125)
FIDELITY & CASUALTY INSURANCE Co Simon Freitag Agt, 601 Grant Bldg (See page 129)
LONDON & LANCASHIRE INDEMNITY Co of America, Bickerstaff, Richards & Co Genl Agts, 108 Hurt Bldg (See left side lines and page 122)
TRAVELERS INSURANCE CO. Chas C Hatcher Ins Agcy Agts, 221 Grant Bldg (See page 107)
UNITED STATES FIDELITY & GUARANTY Co Fred H Reynolds & Co Genl Agts Wm A Smith Mgr 502 Candler Bldg (See page 126)

Insurance Companies—Automobile
AETNA CASUALTY & SURETY CO. Rhett, O'Beirne & Lochridge Gen Agts 32 Poplar (See right bottom lines and page 127)
AMERICAN CASUALTY CO. Ernest Howard Ins Agcy Agts, 505 Grant Bldg (See page 126)
AUTOMOBILE INSURANCE CO of Hartford, Rhett, O'Beirne & Lochridge Genl Agts, 32 Poplar (See right bottom lines and page 127)
COLUMBIA INS CO. Ernest Howard Ins Agcy Agts 505 Grant Bldg (See page 126)
COLUMBIA INSURANCE CO. of Jersey City, N J, James L Dickey Jr & Co Agts, 317 Trust Co of Ga Bldg (See page 128)
FIDELITY & CASUALTY CO OF N Y, E Oberdorfer Gen Mgr 502-12 Grant Bldg (See page 125)
GLOBE & RUTGERS FIRE INSURANCE Co (N Y), Rhett, O'Beirne & Lochridge Genl Agts, 32 Poplar (See right bottom lines and page 127)
GREAT AMERICAN INS CO (New York) Edgar Dunlap Ins Agcy Agts, 246 Candler Bldg (See left side lines and page 128)
INSURANCE CO OF THE STATE OF Pennsylvania, Rhett, O'Beirne & Lochridge Genl Agts, 32 Poplar (See right bottom lines and page 127)
LONDON & LANCASHIRE INDEMNITY Co of America, Bickerstaff, Richards & Co Genl Agts, 108 Hurt Bldg (See left side lines and page 122)
NEW HAVEN UNDERWRITERS AGCY, J T Carson & Co Agts, 209 Empire Bldg (See page 125)
NORD-DEUTSCHE INSURANCE CO, Rhett, O'Beirne & Lochridge Genl Agts, 32 Poplar (See right bottom lines and page 127)
NORTHERN ASSURANCE CO (London), Edgar Dunlap Ins Agency Agts 246 Candler Bldg (See left side lines and page 128)
ROYAL INSURANCE CO (Ltd), 1208 Boor Hurt Bldg (See page 134)
ROYAL INS CO (Ltd) OF LIVERPOOL Eng, Darnin & Turner Mgrs, Suite 1501 Hurt Bldg (See page 123)
ST PAUL FIRE & MARINE INS CO (Automobile Dept), Haas & McIntyre Genl Agts, 502 Empire Bldg (See page 123)
TRAVELERS INSURANCE CO, Chas C Hatcher Ins Agcy Agts 221 Grant Bldg (See page 107)
UNION MARINE INS CO, John F Hallman Ins Agcy Agts, 501 Empire Bldg (See page 129)
U S LLOYDS, Simon Freitag Agt, 601 Grant Bldg (See page 129)

Insurance Companies—Automobile Fire
ROYAL EXCHANGE CO, Spratlin Harrington & Thomas Agts, 204-11 Grant Bldg (See page 135)
YORKSHIRE INS CO (Ltd) OF YORK England, Bickerstaff, Richards & Co Agts, 108 Hurt Bldg (See left side lines and page 122)

Insurance Companies—Automobile Liability
PREFERRED ACCIDENT INS CO of N Y, Haas & McIntyre Genl Agts 502 Empire Bldg (See page 123)

CECIL MEYER
FIRE INSURANCE FIRE
1120 Fourth National Bank Building
Phone Ivy 280

WALKER
Electric and Plumbing Co.
Atlanta Rome and Columbus
Plumbing
Heating
and
Electrical
Contractors
Head Office
620-621 Rhodes Bldg.
BELL PHONE
Main 3372

MONEY On Improved City Real Estate
No Commissions Charged
M. P TAGG
1204-5 Healey Building
Bell Phone Ivy 3193

WEBB & VARY CO.
PRINTERS and ENGRAVERS
38½ W. Ala.
BOTH PHONES

Wood and Tile Mantels Tile Floor and Wall Contractors
Portable Grates, Andirons, Fenders, Fire Sets
Queen Mantel & Tile Co.
58 W. Mitchell Street ASPHALT ROOFING Phone Main 681

Insurance Companies—Boiler

Hartford Steam Boiler Insp & Ins Co. 1025 Hurt Bldg

DUGAN ACCIDENT AND GUARANTEE Corp The, Edgar Dunlap Ins Agency Agts, 708 Candler Bldg (See left side lines and page 125)

Insurance Cos—Bond

AETNA CASUALTY & SURETY CO. Rhett, O'Beirne & Lochridge Genl Agts, 22 Poplar (See right bottom lines and page 127)

FIDELITY & CASUALTY CO of N Y, Eugene Oberdorfer Res Mgr. 202-12 Grant Bldg (See page 125)

FIDELITY & DEPOSIT CO. OF MD, Aaron Haas Son & Howell Agts. 721 Candler Bldg (See left bottom lines and page 125)

MARYLAND CASUALTY CO of Baltimore Md (Bond Dept), Haas & McIntyre Genl Agts, 507 Kiser Bldg (See page 123)

Massachusetts Bonding & Ins Co, 229 Grant bldg

MASSACHUSETTS BONDING & INSURANCE Co, Cliff C Hatcher Ins Agcy Agts, 221 Grant Bldg (See page 457)

NATIONAL SURETY COMPANY, W L McCulley Jr Agt 1101-03 Atl Natl Bank Bldg (See page 122)

UNITED STATES FIDELITY & GUARANTY Co Frank H Reynolds & Co Genl Agts, Wm A Smith Mgr, 903 Candler Bldg (See page 126)

Insurance Companies—Burglary

AETNA CASUALTY & SURETY CO. Rhett, O'Beirne & Lochridge Genl Agts, 22 Poplar (See right bottom lines and page 127)

FIDELITY & CASUALTY CO of N Y, Eugene Oberdorfer Res Agt, 202-12 Grant Bldg (See page 125)

LONDON & LANCASHIRE INDEMNITY Co of America, Bickerstaff, Richards & Co Genl Agts, 108 Hurt Bldg (See left side lines and page 122)

NATIONAL SURETY COMPANY, W L McCulley Jr Agt 1101-03 Atlanta Natl Bank Bldg (See page 122)

TRAVELERS INSURANCE CO, CHF C Hatcher Ins Agcy Agts, 221 Grant Bldg (See page 457)

Insurance Companies—Casualty

AMERICAN CASUALTY CO, Ernest Howard Ins Agcy Agts, 105 Grant Bldg (See page 120)

Clover Leaf Casualty Co 311 Austell bldg

Clover Leaf Casualty Co 418 Silvey bldg

FIDELITY & CASUALTY INSURANCE Co Simon Fleming Agt, 851 Grant Bldg (See page 128)

FIDELITY & CASUALTY CO of N Y, Eugene Oberdorfer Res Mgr, 202-12 Grant Bldg (See page 125)

FIDELITY & DEPOSIT CO OF BALTIMORE Md Dugan & Turner Mgrs, Suite 1501 Hurt Bldg (See page 123)

LONDON GUARANTEE & ACCIDENT Co, Spratlin Harrington & Thomas Agts, 214-15 Grant Bldg (See page 135)

MARYLAND CASUALTY CO, Aaron Haas Son & Howell Agts, 721 Candler Bldg (See left bottom lines and page 125)

Pacific Mutual Life Ins Co 918 W Ala-bama

TRAVELERS INSURANCE CO, CHF C Hatcher Ins Agcy Agts, 221 Grant Bldg (See page 457)

UNITED STATES FIDELITY & GUARANTY Co, Frank H Reynolds & Co Genl Agts, Wm A Smith Mgr, 903 Candler Bldg (See page 126)

ROYAL INDEMNITY CO OF NEW YORK, Dugan & Turner Mgrs, Suite 1501 Hurt Bldg (See page 123)

Insurance Companies—Contractors Liability

UNITED STATES FIDELITY & GUARANTY Co, Frank H Reynolds & Co Genl Agts, Wm A Smith Mgr, 903 Candler Bldg (See page 126)

Insurance Companies—Elevator

FIDELITY & CASUALTY CO OF NEW York, Eugene Oberdorfer Res Mgr, 202-12 Grant Bldg (See page 125)

LONDON & LANCASHIRE INDEMNITY Co of America, Bickerstaff, Richards & Co Genl Agts, 108 Hurt Bldg (See left side lines and page 122)

TRAVELERS INSURANCE CO, CHF C Hatcher Ins Agcy Agts, 221 Grant Bldg (See page 457)

Insurance Companies—Employers Liability

FIDELITY & CASUALTY CO OF NEW York, Eugene Oberdorfer Res Mgr, 202-12 Grant Bldg (See page 125)

LONDON & LANCASHIRE INDEMNITY Co of America, Bickerstaff, Richards & Co Genl Agts, 108 Hurt Bldg (See left side lines and page 122)

Insurance Companies—Fidelity

AMERICAN SURETY COMPANY (New York), 1101-11 Hurt Bldg (See page 123)

Insurance Companies—Fire

Aetna Ins Co of Hartford Conn, 827 Trust Co of Ga bldg

AETNA INSURANCE CO (Hartford Conn), Lipscomb-Pattillo Fire Ins Co Agts, 1508 Healey Bldg (See left bottom lines and page 131)

American Alliance Insurance Co of N Y 708 Trust Co of Ga Bldg

American Central Insurance Co 1218 Hurt bldg

AMERICAN CENTRAL INS CO OF ST Louis Mo, Bickerstaff, Richards & Co Agts, 108 Hurt Bldg (See left side lines and page 122)

AMERICAN EAGLE FIRE INSURANCE Co, Cecil Herer Agt, 1128 Fourth Natl Bank Bldg (See right side lines and page 124)

American Insurance Co, 305 Trust Co of Ga bldg

AMERICAN INSURANCE CO (Newark N J), Lipscomb-Pattillo Fire Ins Co Agts, 1508 Healey Bldg (See left bottom lines and page 131)

ATLANTA HOME UNDERWRITERS OF the Firemen's Fund Ins Co, Bickerstaff, Richards & Co Agts, 108 Hurt Bldg (See left side lines and page 122)

ATLAS ASSURANCE CO, CHF C Hatcher Ins Agcy Agts, 221 Grant Bldg (See page 457)

AUTOMOBILE INSURANCE CO of Hartford, Rhett, O'Beirne & Lochridge Genl Agts, 22 Poplar (See right bottom lines and page 127)

British-American Assurance Co, 1218 Hurt bldg

CALEDONIA INS CO, Ernest Howard Ins Agcy Agts, 105 Grant Bldg (See page 120)

MORE GOODS -ARE- BOUGHT -AND- SOLD THROUGH THE Classified Business Directory THERE ARE NO OTHER MEDIUM ON EARTH

FOR THE BEST IN GROCERIES
CALL KAMPER'S IVY 5000
494 PEACHTREE STREET

Ed. Belle Isle Motor Transfer & Truck Service
MOVE QUICK AND EASY BY MOTOR VAN — Sight Seeing Trucks and Trips
PHONES IVY 5722 ATLANTA 340 — 8½ Luckie St., Opp. Piedmont Hotel

CAMDEN FIRE INSURANCE CO. Cliff C Hatcher Ins Agency, Agents, 221 Grant Bldg (See page 497)

CITIZENS INSURANCE CO (Missouri), Edgar Dunlap Ins Agency Agts. 206 Candler Bldg (See left side lines and page 127)

CITY OF NEW YORK INSURANCE CO, Chett, O'Beirne & Loveridge Gen'l Agts. 52 Poplar (See right bottom lines and page 127)

COLONIAL FIRE UNDERWRITERS (of Hartford), Simon Freiling Agt. 801 Grant Bldg (See page 125)

COMMERCIAL UNION FIRE INSURANCE Co (of N Y), Simon Freiling Agt. 801 Grant Bldg (See page 125)

CONCORDIA FIRE INS CO, Langdon C Quin Agt. 52 Poplar (See page 123)

CONNECTICUT FIRE INS CO, Ernest Howard Ins Agcy Kirkwood Agts. 501 Grant Bldg (See page 126)

CONNECTICUT FIRE INSURANCE CO, W H Hill Ins Agcy Agts. 521 Grant Bldg (See page 126)

CONTINENTAL INSURANCE CO (New York), Edgar Dunlap Ins Agcy Agts. 206 Candler Bldg (See left side lines and page 127)

Corson Ins Co 1161 Hurt Bldg

EXCHANGE UNDERWRITERS AGCY, (of London England), Simon Freiling Agt. 801 Grant Bldg (See page 125)

Fire Association of Philadelphia, 825 Trust Co of Ga Bldg

FIRE ASSOCIATION OF PHILADELPHIA, Jno P Hallman Ins Agcy Agts. 501 Empire Bldg (See page 125)

Fire Association of Philadelphia, 827 Trust Co of Ga Bldg

Firemen's Fund Insurance Co, 1022 Hurt bldg

Firemen's Ins Co. 807 Trust Co of Ga Bldg

FIREMAN'S INS CO (of Newark N J), Spratlin Harrington & Thomas Agts. 201-11 Grant Bldg (See page 125)

General Accident F & L Assur Corp Ltd. 816 Trust Co of Ga bldg

GEORGIA HOME INSURANCE CO (Columbus Ga), Lipscomb-Pattillo Fire Ins Co Agts. 1505 Healey Bldg (See left bottom lines and page 131)

GLENS FALLS INSURANCE CO, Aaron Hass Son & Howell Agts. 731 Candler Bldg (See left bottom lines and page 128)

GREAT AMERICAN INSURANCE CO, Aaron Hass Son & Howell Agts. 731 Candler Bldg (See left bottom lines and page 128)

GREAT AMERICAN INS CO (New York), Edgar Dunlap Ins Agcy Agts. 206 Candler Bldg (See left side lines and page 128)

HAMBURG-BREMEN FIRE INS CO, Dargan & Turner Mgrs. Suite 1001 Hurt Bldg (See page 123)

HANOVER FIRE INS CO (N Y), J T Carson & Co Agts. 209 Empire Bldg (See page 125)

Hanover Fire Ins Co of N Y, 559 Trust Co of Ga bldg

Hartford Fire Ins Co, 501 Trust Co of Ga bldg

HARTFORD FIRE INS CO, Hass & McIntyre Local Agts. 501 Empire Bldg (See page 123)

HOME INSURANCE CO OF N Y, Lipscomb-Pattillo Fire Ins Co Agts. 1505 Healey Bldg (See left bottom lines and page 131)

Hurt W. S. & Co. 101-107 Connally Bldg

INSURANCE CO OF NORTH AMERICA (of Philadelphia), Cliff C Hatcher Ins Agcy Agts. 221 Grant Bldg (See page 497)

Insurance Co of North America, 717 Trust Co of Ga bldg

LONDON ASSURANCE CORP (London Eng), Lipscomb-Pattillo Fire Ins Co Agts. 1505 Healey Bldg (See left bottom lines and page 131)

Lumber Insurance Journal Agency 502 Fielding bldg

MASSACHUSETTS FIRE & MARINE INS Co, James L Dickey Jr & Co Agts. 217 Trust Co of Ga Bldg (See page 123)

MECHANICS INSURANCE CO of Philadelphia, Simon Freiling Agt. 801 Grant Bldg (See page 125)

Mercantile & Marine Underwriters Agcy 1121 Hurt bldg

MILWAUKEE MECHANICS INSURANCE Co. W H Hill Ins Agcy Agts. 521 Grant Bldg (See page 126)

NATIONAL BEN FRANKLIN FIRE INS Co, Langdon C Quin Agt. 52 Poplar (See page 123)

National Fire Ins Co of Hartford (Conn) 816 Trust Co of Ga bldg

National Union Fire Ins Co. 842 Trust Co of Ga bldg

NATIONAL FIRE INSURANCE CO of Hartford, Conn. Cliff C Hatcher Ins Agcy Agts. 221 Grant Bldg (See page 497)

NATIONAL UNION FIRE INS CO OF Pittsburg Pa, Bickerstaff, Richards & Co Agts. 195 Hurt Bldg (See left side lines and page 123)

NEW BRUNSWICK FIRE INS CO, Langdon C Quin Agt. 52 Poplar (See page 123)

NEW HAVEN UNDERWRITERS AGCY, J T Carson & Co Agts. 209 Empire Bldg (See page 125)

NEW JERSEY FIRE INS CO, Langdon C Quin Agt. 52 Poplar (See page 123)

NEW JERSEY INS CO, Hass & McIntyre Local Agts. 502 Empire Bldg (See page 125)

NEWARK FIRE INS CO, Spratlin Harrington & Thomas Agts. 201-11 Grant Bldg (See page 125)

NEWARK FIRE INS CO OF NEWARK N J, 17th Floor Hurt Bldg

NEW YORK UNDERWRITERS AGCY, Cliff C Hatcher Ins Agcy Agts. 221 Grant Bldg (See page 497)

NORD-DEUTSCHE INS CO, Chett, O'Beirne & Loveridge Gen'l Agts. 52 Poplar (See right bottom lines and page 127)

NORTH BRITISH & MERCANTILE INSurance Co. W H Hill Ins Agcy Agts. 521 Grant Bldg (See page 126)

NORTHERN ASSURANCE CO (London), Edgar Dunlap Ins Agcy Agts. 206 Candler Bldg (See left side lines and page 128)

NORTHERN INS CO OF NEW YORK, Dargan & Turner Mgrs. Suite 1001 Hurt Bldg (See page 123)

PHILADELPHIA UNDERWRITERS Spratlin Harrington & Thomas Agts. 201-11 Grant Bldg (See page 125)

PHOENIX ASSURANCE CO (London), Edgar Dunlap Ins Agcy Agts. 206 Candler Bldg (See left side lines and page 128)

PROVIDENCE-WASHINGTON INS CO, Aaron Hass Son & Howell Agts. 731 Candler Bldg (See left bottom lines and page 128)

SOUTHERN CYCLE & SUPPLY CO.
Dealers in and Repairers of
BICYCLES
RE-TIRING of GO-CARTS
64 N. Pryor Street
PHONE
Ivy 8572

MONCRIEF FURNACE CO.
DESIGNERS and BUILDERS OF GOOD
Furnaces
FOR HOT AIR HEATING
For All Purposes
139 S. Pryor
Phones:
Bell Main 280
Atlanta 2877

Miss R. Pearl Spellman
1017 Third National Bank Building
IVY 5602
MULTIGRAPHING
Lay-Out Guide for Multigraphed Forms FREE

MORE GOODS —ARE— BOUGHT —AND— SOLD THROUGH THE Classified Business Directory THAN BY ANY OTHER MEDIUM ON EARTH

RYDER-McARTHUR REALTY CO.

Home Finders
Bargain Givers
Real Hustlers

Rents Collected and Property Managed

CITY & FARM PROPERTY

HEALEY BUILDING
Bell Phone Ivy 7357

The Thiel Detective Service Co.
Offices in all principal cities of United States, Canada and Mexico
PHONES: Office Ivy 4841, Res. W 838-J. 302 TRUST COMPANY of GA. BUILDING

Insurance Companies—Fire—Cont'd

QUEEN INSURANCE CO OF AMERICA, James L. Hickey Jr & Co Agts 317 Trust Co of Ga Bldg (See page 128)
Royal Exchange Assurance 1620 4th Natl Bank bldg
ROYAL INSURANCE CO, Aaron Haas Son & Howell Agts, 721 Candler Bldg (See left bottom lines and page 129)
ROYAL INSURANCE CO, Chas C Hatcher Ins Agcy Agts, 221 Grant Bldg (See page 451)
ROYAL INSURANCE CO (Ltd), 12th & Hart Bldg (See page 124)
ST PAUL FIRE & MARINE INS CO, Spratlin Harrington & Thomas Agts, 264-71 Grant Bldg (See page 125)
SOUTHERN ADJUSTMENT BUREAU, 714 Trust Co of Ga Bldg
SOUTHERN MUTUAL INSURANCE CO (Athens Ga), Lipscomb-Pattillo Fire Ins Co Agts, 1505 Healey Bldg (See left bottom lines and page 121)
SPRINGFIELD FIRE & MARINE INSarance Co, James L Hickey Jr & Co Agts, 317 Trust Co of Ga Bldg (See page 128)
SVEA FIRE & LIFE INSURANCE CO, Elliott, O'Beirne & Lochridge Genl Agts 33 Poplar (See right bottom lines and page 127)
Underwriters Salvage Co of N Y, 611 Trust Co of Ga bldg
UNION FIRE INS CO of Paris France, Haas & McIntyre Genl Agts, 502 Empire Bldg (See page 122)
WESTCHESTER FIRE INS CO (New York), Edgar Dunlap Ins Agcy Agts, 206 Candler Bldg (See left side lines and page 124)
Westchester Fire Ins Co of N Y 641 Trust Co of Ga bldg
Western Assurance Co 1724 Hart bldg
WESTERN ASSURANCE CO (Toronto Can), J T Carson & Co Agts, 209 Empire Bldg (See page 125)
YORKSHIRE INSURANCE CO, Aaron Haas Son & Howell Agts, 721 Candler Bldg (See left bottom lines and page 129)
YORKSHIRE INS CO (Ltd) OF YORK Rouland, Dargan & Turner Mgrs, Suite 1501 Hart Bldg (See page 122)

Insurance Companies—Fly Wheel

FIDELITY & CASUALTY CO OF NEW York, Eugene Oberdorfer Res Mgr, 262-12 Grant Bldg (See page 125)
TRAVELERS INSURANCE CO, Chas C Hatcher Ins Agcy Agts, 221 Grant Bldg (See page 451)

Insurance Companies—Fraternal

Atlanta Mutual Ins Co (c) 211 Auburn av
COLUMBIAN WOODMEN THE, 4th floor Hart Bldg
Fraternal Union of America, 252 Austell bldg
Heroes of Liberty, 413 Central bldg
Knights of the Ku Klux Klan, 618 Central bldg
Masonic Protective Assn, 347 38 Natl Bank bldg

Insurance Companies—Guaranty

FIDELITY & CASUALTY CO OF NEW York, Eugene Oberdorfer Res Mgr, 262-12 Grant Bldg (See page 125)
UNITED STATES FIDELITY & GUARanty Co, Frank H Reynolds & Co Genl Agts, Wm A Smith Mgr, 902 Candler Bldg (See page 126)

Insurance Companies—Health

AETNA CASUALTY & SURETY CO, Elliott, O'Beirne & Lochridge Genl Agts 33 Poplar (See right bottom lines and page 127)
Chatham Mutual Life & Health Ins Co (c) 266 Auburn av
COLUMBIAN NATIONAL LIFE INS CO, A C Newell Genl Agt, 1501 Candler Bldg (See page 125)
Fireside Mutual Ins Co (c) 192½ Auburn av
Georgia Mutual Industrial Life and Health Ins Co (c) 123 Houston
Guaranty Mutual L & H Ins Co (c) 210½ Auburn av
Industrial Life & Health Ins Co 194½ W Alabama
INDUSTRIAL LIFE & HEALTH INS CO, 31-32 Walton (See page 120)
Masonic Relief Association (c) 248 Auburn av
NATIONAL RELIEF ASSURANCE CO, 502 Flatiron Bldg (See page 132)
National Relief Assurance Co 805 Austell bldg
North American Accident Ins Co, 1114-24 Candler bldg
North Carolina Mutual & Provident Assn (c) 280 Auburn av
OCEAN ACCIDENT AND GUARANTEE Corp The, Edgar Dunlap Ins Agcy Agts, 206 Candler Bldg (See left side line and page 124)
Pilgrim Health & Life Ins Co 815 Fraser

Insurance Companies—Income

FIDELITY & CASUALTY CO OF NEW York, Eugene Oberdorfer Res Mgr 262-12 Grant Bldg (See page 125)

Insurance Companies—Indemnity

American Credit Indemnity Co 311 Trust Co of Ga bldg
Travelers Indemnity Co 1822 Healey bldg
UNITED STATES FIDELITY & GUARanty Co, Frank H Reynolds & Co Genl Agts, Wm A Smith Mgr, 902 Candler Bldg (See page 126)

Industrial Companies—Industrial

Atlanta Mut Ins Co (c) 209 Auburn av
LIFE INSURANCE CO OF VA, J C Howard Supt, 519-525 Empire Bldg (See right and left top lines and page 121)

Insurance Companies—Liability

AETNA CASUALTY & SURETY CO, Elliott, O'Beirne & Lochridge Genl Agts, 33 Poplar (See right bottom lines and page 127)
EMPLOYERS' LIABILITY ASSURANCE Corp, 605 Grant Bldg (See page 123)
FIDELITY & CASUALTY CO OF NEW York, Eugene Oberdorfer Res Mgr, 262-12 Grant Bldg (See page 125)
FIDELITY & DEPOSIT CO OF BALTImore Md, Dargan & Turner Mgr, Suite 1501 Hart Bldg (See page 122)
ROYAL INDEMNITY CO OF NEW York Dargan & Turner Mgrs, Suite 1501 Hart Bldg (See page 122)
TRAVELERS INSURANCE CO, Chas C Hatcher Ins Agcy Agts, 221 Grant Bldg (See page 451)
UNITED STATES FIDELITY & GUARanty Co, Frank H Reynolds & Co Genl Agts, Wm A Smith Mgr, 902 Candler Bldg (See page 126)

Insurance Companies—Life

Aetna Life Ins Co (liability dept) 1121 Candler bldg
AETNA LIFE INS CO, W E Hawkins Mgr, 412 Grant Bldg (See page 120)

C. W. RUSSELL TIN AND SHEET METAL WORKER
ROOFING, GUTTERING AND REPAIRING
Phone Bell Main 1430 19 PETERS STREET

ATLANTA TITLE GUARANTEE CO.

GET YOUR TITLE GUARANTEED

"Better Be Safe Than Sorry" TRUST COMPANY OF GEORGIA BLDG.

AETNA LIFE INSURANCE CO, Thomas A. T. Thomas Agts. 1521 Healey Bldg (See right side lines and page 127)
American Life & Accident Ins Co. 108 Silvey bldg
American Natl Ins Co 213 Trust Co of Ga bldg
Bankers Health and Life Insurance Co 165 Central bldg
Cherokee Life Ins Co 407 Silvey bldg
COLUMBIAN NATIONAL LIFE INS CO. A. C. Newell Genl Agt 1304 Candler Bldg (See page 128)
Connecticut Mutual Life Ins Co 425 Grant bldg
Continental Life & Health Ins Co 406 and 1126 Candler bldg
EQUITABLE LIFE ASSURANCE Society of the U. S. Wm E Duncanson Mgr. 1333 Healey Bldg (See right bottom lines and page 184)
Federal Life 305 Austell bldg
Fidelity Mutual Life Ins Co 717 (5 Natl Bank bldg
FRANKLIN LIFE INS CO, 1229 Healey Bldg
GRAND UNITED ORDER OF ODD FEL-lows (ins dept), E J Davis D G S 236 Auburn av
Home Life Ins Co 728 Empire bldg
Illinois Life Insurance Co 1102-4 Candler bldg
INDIANA NATL LIFE INS CO OF IN-dianapolis, J E McJenkin Ins Agcy Agts. 321 Empire Bldg (See page 110)
Guardian Life Ins Co of America 1112 Fourth Natl Bank bldg
Industrial Life & Health Ins Co. 11-32 Walton
International Life Ins Co 501 Flatiron bldg
Inter-Southern Life Ins Co 401 2d Natl Bank bldg
Interstate Life & Accident Co 801 2d Natl Bank bldg
Jefferson Standard Life Ins Co 522 Candler bldg
LIFE INSURANCE COMPANY OF VA, 525 Empire Bldg and 1032-1033 Healey Bldg (See right and left top lines and page 131)
Manhattan Life Ins Co 413 2d Natl Bank bldg
MARYLAND LIFE INS CO, Ernest How-ard Ins Agcy Agts. 505 Grant Bldg (See page 116)
Masonic Annuity St Ivy
Massachusetts Mutual Life Ins Co 405 Empire bldg
METROPOLITAN LIFE INS CO (Pied-mont District), George H Phillips Supt 416 Hurt Bldg (See page 131)
Metropolitan Life Ins Co 921 Grant bldg
MICHIGAN MUTUAL LIFE INS CO, Ro-lands, Healey Bldg
Missouri State Life Ins Co 432 Healey bldg
Mutual Benefit Life Ins Co 532 Auburn av
MUTUAL BENEFIT LIFE INSURANCE Co of Newark N J, R L Foreman Agt. 804-14 Fourth Natl Bank bldg (See page 132)
MUTUAL LIFE INS CO OF N Y, 1000 Grant Bldg
National Life Ins Co 1424-25 Candler bldg
National Life Ins Co 315 Forsyth bldg
National Life Ins Co of Montpelier Vt 241-15 Grant bldg
National Life & Accident Ins Co of Nashville Tenn 508-12 Hurt bldg
National Union Assurance Society 1116 Fourth Natl Bank bldg
NEW ENGLAND MUTUAL LIFE INS CO R J Dozier Genl Agt. 212-214 Candler bldg (See page 127)
New York Life Ins Co 402 Empire bldg
NORTHWESTERN MUTUAL LIFE INS Co (Milwaukee Wis), W W White Genl Agt. 511 Candler bldg (See page 131)
Penn Mutual Life Ins Co 618 Empire bldg
PAN-AMERICAN LIFE INS CO. 632-633 Healey bldg
PENN MUTUAL LIFE INSURANCE CO. Bagley & Willett Genl Agts, 205 4th Natl Bank Bldg (See page 122)
PHOENIX MUTUAL LIFE INS CO, F V Dunstan Agt, 108 34 Natl Bank Bldg (See page 122)
Provident Life & Acc Ins Co 216 Healey bldg
Provident Life & Trust Co of Phila Pa 1004 Hurt bldg
Prudential Ins Co 408 Grant bldg
Reliance Life Ins Co 872 Empire bldg
Reserve Loan Life Ins Co 303 4th Natl Bank bldg
Security Mutual Life Ins Co 501 Empire bldg
SOUTHERN STATES LIFE INSURANCE Co. 1232 Candler bldg (See page 135)
STANDARD LIFE (ct), 200 Auburn av
State Life Ins Co (Indianapolis Ind) 1101-2 Healey bldg
State Mutual Life Assurance Co (Worchester Mass) 403 Healey bldg
Sun Life Assurance Co 325 Grant bldg
TRAVELERS INSURANCE CO. Cliff C Hatcher Ins Agcy Agts. 721 Grant Bldg (See page 497)
Travelers Ins Co 1812-22 Healey bldg
Union Central Life Ins Co. 443 4th Natl Bank bldg
VOLUNTEER STATE LIFE INS CO OF Chattanooga Tenn, Harvey & Bishop Mgrs. 1317 Hurt Bldg (See page 135)

Insurance Companies—Marine

COMMERCIAL UNION ASSURANCE CO Ltd of London England (Marine Dept), Haas & McIntyre Genl Agts, 502 Empire Bldg (See page 124)
Insurance Co of North America 1712 Hurt bldg
ROYAL INSURANCE CO (Ltd), 12th Fl Hurt Bldg (See page 131)
ROYAL INS CO (Ltd) OF LIVERPOOL King, Dargan & Turner Mgrs. Suite 1101 Hurt Bldg (See page 123)

Insurance Companies—Plate Glass

AETNA CASUALTY & SURETY CO, Rhett, O'Beirne & Lochridge Genl Agts 33 Poplar (See right bottom lines and page 127)
FIDELITY & CASUALTY CO OF NEW York, Eugene Aberdorfer Res. Mgr. 262-12 Grant Bldg (See page 125)
LLOYD'S PLATE GLASS INS CO of N Y, Haas & McIntyre Genl Agts, 502 Empire Bldg (See page 123)
LONDON & LANCASHIRE INDEMNITY Co of America, Rickenstaff, Richards & Co Genl Agts, 105 Hurt Bldg (See left side lines and page 123)
NEW YORK PLATE GLASS INSURANCE Co, Rhett, O'Beirne & Lochridge Genl Agts, 32 Poplar (See right bottom lines and page 127)

Insurance Companies—Public Liability

LONDON & LANCASHIRE INDEMNITY Co of America, Rickenstaff, Richards & Co Genl Agts, 105 Hurt Bldg (See left side lines and page 123)

Atlanta Talking Machine Co.

Columbia Grafonolas and Records

SOLE AGENCY

Aeolian-Vocalions

On Easy Terms

Grand Theatre Building (Next to Entrance)

Phone Ivy 1132

ATLANTA

ICE Atlantic Ice & Coal Corporation COAL

WHOLESALE AND RETAIL

ICE an 1 COAL

15 Collins St.

Bell Phone Main 1900

EXCELSIOR LAUNDRY CO.

TOWEL SERVICE, DRY CLEANING R. C. THOMPSON, Gen'l Manager

Phones Ivy 3171-3172 Atlanta 41 Ellis and Piedmont Avenue

Cable Piano Company

GREATEST VALUES OBTAINABLE

MASON & HAMLIN
CONOVER
CABLE
KINGSBURY
WELLINGTON

PIANOS

Cecilia Inner Player Pianos
Euphona Inner Player Pianos

VICTROLAS
VICTOR RECORDS

Sheet Music and Musical Merchandise

82-84 N. Broad St.
BELL PHONES
Ivy 2700-2701-2707
Atlanta 3073

BICKERSTAFF, RICHARDS & CO.
108 Hurt Bldg.

General Insurance

Fire, Liability
Automobile
Accident, Health
Plate Glass
Burglary

STRONG COMPANIES

BEST SERVICE

PHONES
Bell Ivy 2767
Atlanta 4221

HOUSE PAINTERS FRIDDELL BROS.
107 NORTH PRYOR STREET
OUR WORK IS OUR BEST AD. Opp. Candler Bldg. PHONE IVY 459

Insurance Companies—Steam Boiler
FIDELITY & CASUALTY CO OF NEW York, Eugene Oberdorfer Ren Mgr, 302-12 Grant Bldg (See page 125)
TRAVELERS INSURANCE CO, CHR C Hatcher Ins Agcy Agts, 321 Grant Bl

Insurance Companies—Surety
FIDELITY & CASUALTY CO OF NEW York, Eugene Oberdorfer Ren Mgr, 302-12 Grant Bldg (See page 125)
UNITED STATES FIDELITY & CASU-alty Co, Frank H Reynolds & Co Genl Agts, Wm A Smith Mgr, 903 Candler Bldg (See page 126)

Insurance Companies—Trans
LONDON & LANCASHIRE INDEMNITY Co of America, Bickerstaff, Richards & Co Genl Agts, 108 Hurt Bldg (See left side lines and page 122)

Insurance Companies—Theft
YORKSHIRE INS CO (Ltd) OF NEW England, Bickerstaff, Richards & Co Agts, 108 Hurt Bldg (See left side lines and page 122)

Insurance Companies—Title to Property
ATLANTA TITLE GUARANTEE CO, The Court, Trust Co of Ga Bldg (See right top lines and page 127)

Insurance Companies—Tornado
NATIONAL UNION FIRE INS CO OF Pittsburg Pa, Bickerstaff, Richards & Co Genl Agts, 108 Hurt Bldg (See left side lines and page 122)
ROYAL INSURANCE CO (Ltd), 12th fl Hurt Bldg (See page 124)

Insurance Companies—Use and Occupancy
ROYAL INSURANCE CO (Ltd), 12th fl Hurt Bldg (See page 124)

Insurance Companies—Workmen's Compensation
FIDELITY & CASUALTY CO OF N Y, Eugene Oberdorfer Ren Mgr, 302-12 Grant Bldg (See page 125)

***Insurance Lawyers**
BARNETT SAMUEL, 1229 Candler Bldg (See page 142)

***Insurance Loans**
JOHNSON-CRUMLEY-DAVIS CO, 808 809 Atl Natl Bank Bldg (See page 124)

***Interior Decorators**
ATLANTA WALL PAPER CO, 213 White-hall (See page 276)
BROWNE W E DECORATING CO, 224 Peachtree (See page 107)
FRIDDELL BROS, 107 N Pryor (See left top lines and page 153)

***Interior Finish**
CARTER BANK & STORE FIXTURE Co, 158-164 Luckie (See page 70)
DESBRO W B LUMBER CO, 542 White-hall (See page 155)
KREUGER MFG CO, Lakewood ay and Sey Ry (See page 79)
MULLER GEO W BANK FIXTURE CO, Lakewood ay and Sey Ry (See right side lines and inside back cover)
PATTILLO LUMBER CO, 701 Peters Bldg (See left top lines and page 78)
PHOENIX PLANING MILL CO, 324 High-land av (See front edge and page 349)
WHITTER L L, 116 W Mitchell (See page 5)

***Interior Painting**
BROWNE W E DECORATING CO, 224 Peachtree (See page 107)

***Invalid Chairs**
ESTES SURGICAL SUPPLY CO, 16 N Forsyth (See page 156)
PERRYMAN-BURSON CO, 109 N Pryor (See left side lines and adv at physicians)

Investors
Wynne J F 1105 Candler Bldg

Investigators
Hooper-Holmes Bureau 923 Healey Bldg

***Investment Bankers**
GEIGER-JONES CO THE, 1610 Candler Bldg (See front cover and page 63)

***Investment Brokers**
HILLYER WM HURD, 217 Trust Co of Ga Bldg (See page 60)

***Investment Securities**
GEIGER-JONES CO THE, 1610 Candler Bldg (See front cover and page 63)
HILLYER WM HURD, 217 Trust Co of Ga Bldg (See page 60)
NATIONAL CITY CO, 8 Trust Co of Ga Bldg (See page 63)
TURMAN & CALHOUN, 203-208 Empire Bldg (See lower margin line front cover)

Investments
Atlanta Realty Investment Co 1701-10 Hurt bldg
City Investment Co 317 Empire bldg
Cox-Jr Investment Co 914 Empire bldg
FULTON INVESTMENT CO, 1701-10 Hurt bldg (See page 146)
GEIGER-JONES CO THE, 1610 Candler Bldg (See front cover and page 63)
GLOVER CHARLES P REALTY CO, 1108 3d Natl Bank Bldg (See page 179)
Graham Investment Co 48 N Broad
HILSMAN J H & CO, 601-605 Empire Bldg (See page 42)
Jones H G 501 Grant bldg
LIGHTFOOT & LIGHTFOOT, 317 Peters Bldg (See page 79)
Lowenstein Investment Co 223 Fourth-ave
McCLATCHEY REAL ESTATE & IN-vestment Co, 210-211 Candler Bldg (See page 280)
Miller G L & Co 1018 Hurt bldg
Morgan Investment Co 302 Riser bldg
Mutual Investment Co 401 Healey bldg
Patterson Wm H 713 Fourth Natl Bank bldg
Prudential Investment Co 54 Inman bldg
PURCHASE MONEY NOTE CO, 1005-6 4th Natl Bank Bldg (See page 123)
Railway Postal Clerks Ins Assn 512 3d Natl Bank bldg
ROBINSON-HUMPHRIES CO THE, 800 3d Natl Bank Bldg (See page 64)
Southeastern Investment Co 529 Candler bldg
Stallworth & Stallworth 324 Agnes bldg
Todd J H 1218 Atl Natl Bank bldg
Turner J L 415 Empire bldg
TURMAN & CALHOUN, 203-208 Empire Bldg (See front cover)
Watson R E 416 Austell bldg
Ways J C 622 Grant bldg
Woodward Investment Co 60 Murphy av
WRIGHT JAMES L, 606 Empire Bldg (See page 297)

Home of Hart, Schaffner & Marx Clothes
Daniel Bros. Co. 45 - 47 - 49 Peachtree Street

S. A. WILLIAMS LUMBER CO.
GOOD LUMBER And Anything That Can Be Made From It
Office and Mill 254 ELLIOTT St. BOTH PHONES 328

*Iron Brokers
ARMSTRONG R S & BRO, 676 Marietta (See page 162)

*Iron—Cast Pipe Valves and Fittings
CRANE CO, 31 Garnett (See page 197)

*Iron Dealers
ARMSTRONG R S & BRO, 676 Marietta (See page 162)

*Iron Founders
ATLAS MACHINE & FOUNDRY CO, 547-49 Whitehall (See page 163)

*Iron Work—Cast and Ornamental
BEAULIEU & APPLEWHITE, 1317 34 Nat'l Bank Bldg (See right top lines and page 76)

*Iron Working Machinery
ARMSTRONG R S & BRO, 676 Marietta (See page 162)

*Iron and Bronze
WINSLOW BROS CO, Beaulieu & Applewhite Agts, 1317 34 Nat'l Bank Bldg (See right top lines and page 76)

Iron and Bronze—Ornamental
HUFFMAN HILL H CO, 507 Candler Bldg (See page 151)

Iron and Steel
Bethlehem Steel Co 1113 Candler bldg
Corrugated Bar Co 1017 Grant bldg
DOWMAN-DOZIER MFG CO, 296 Murphy av (See left side lines and page 216)
FULTON SUPPLY CO, 86 Marietta (See page 185)
KIRKPATRICK HARDWARE CO, 48-52 W Mitchell (See page 112)
Lackawanna Steel Co 724 Candler bldg
Pratt Iron Works 1019 Empire bldg
Van Harlinger James M 1625 Candler bldg
YOUNGSTOWN SHEET & TUBE CO The 1014-15 Healey Bldg (See page 196)

*Ivory Goods
ARCADE PERFUME SHOP, 121-123 Arcade Bldg (See page 215)

Janitors Supplies
Sanitary Supply Co 74 Edgewood av

Jewelers Mfg and Wholesale
Allen Benj & Co 317 Atl Nat'l Bank bldg
ATLANTA WHOLESALE JEWELRY CO, 1111 Empire bldg
Silvers & Woods 53½ Whitehall

Jewelers—Retail
Babbing A M 17 Edgewood av
BOOKOUT J L, 110 Peachtree Arcade (See page 116)
Bohn J W 14 N Forsyth
Campbell Jewelry Co 21½ Marietta
Capital Jewelry Co 93 Peachtree
CHAPMAN & HABURN, 90 Edgewood av (See page 126)
Check P H 78 N Forsyth
Citron Morris 65a Decatur
Clay J E 17 1 N Forsyth
CRANKSHAW CHARLES CO, 87½ Whitehall (See page 127)
Friedlich Jewelry Shop 11 Peachtree
Jones J O 22 E Mitchell
DAVIS & FREEMAN INC, 47 Whitehall
Lowe L M 3 N Marietta P P
Oglesby Jewelry Co 50 Edgewood av
FREEMAN MYRON E & BRO, 99 Peachtree (See page 127)
Gump Hayes 126 S Main E P
Golden Benj 21 W Mitchell
Greer Jewelry Co 114 Peachtree Arcade
HAYNES EUGENE V CO, 72 Peachtree
Holloway J L 60 55 Auburn av
Hockman Abraham 240 S Broad
Hughes H F 19 Marietta
Humphries J A 321 E Ellis
Johson J R & Sons 218 Grand bldg
Kaiser Nat & Co 2 Peachtree
Ketchum J I & Sons 56½ Decatur
LOFTIS BROS CO, 5 S Broad (See page 127)
McCurdy G V 77 S Pryor
McDuffie W H 141 Peachtree
MAIER & BERKELE INC, 31 Whitehall (See page 127)
Maier & Edelmann 31 Marietta
May Bros 100 19 Peachtree
Mellichamp J C 501 Atl Nat'l Bank bldg
Morgan E A 1012 E Hunter
Moser A G 45 Walton
Murano Bros 65a Peachtree
Nolan W J 23½ Whitehall
PROVIDENT LOAN SOCIETY INC, 14 Auburn av (See page 157)
Scheer John 2 Whitehall
Silverman K M 57 Inman bldg
Smith H C 237a Peters
Spencer H D 208 Marietta
Sarlinger J C 127 Marietta
Timins Jewelers Co 13 S Broad
Weinberg Harry 22 W Mitchell
Wagnitz C N 41 Peachtree
Wootten Jewelry Co 8 N Forsyth

Jewelers Supplies
Ewing Bros 4th fl McClure bldg

*Jewelry—Loans On
JEFFERSON LOAN SOCIETY OF ATLANTA, 8 Auburn av (See left top lines and page 154)

*Jewelry Store Fixtures
WHITTER L L, 116 W Mitchell (See page 9)

*Jigs and Tools
PASCO TOOL CO, 10 N Broad (See front cover and pages 164 and 222)

*Job Printing
HUBBARD & BOLTON CO, 90½ W Mitchell (or Forsyth (See page 194 and end alphabetical name)

Junk
American Junk Co 154 Peters
Atlanta Waste House 247 Pulliam
Blackford R W Co Bishop cor East
Bochman J J King
Cohen Abe 212 Peters
Ellis Isaac 95 Ira
Friedman Augustus 246 Decatur
Garber Hersen 218 Decatur
Jackson Junk Co 795 Marietta
Jute Waste & Metal Co 37a Decatur
Kauffman N & Son 260½ Decatur
Kohn Marcus 216 N Main E P
Merchant & Evans Co 607 Trust Co of Ga bldg
Rogin K, Middlebrooks and Sullivan
Miller & Lipshitz 66 Decatur
Mirick S 251 Peters
M & G Co 400 Decatur
Pacifical Junk Co 111 Marietta
Progressive Iron & Metal Co 273 Marietta
Rittenhouse Bros 114 Marietta and 208 Peters
Schlesinger Thomas Sons 116-18 Marietta
Stokowitz A 131 E Hunter

Complete Outfits for Military Men
Daniel Bros. Co. 45 - 47 - 49 Peachtree Street

IF IT'S ELECTRICAL AND CAN BE DONE WE CAN DO IT
BRYAN ELECTRIC COMPANY
58 Edgewood Ave.
PHONES Bell by 1788 & 1790 ATLANTA 5000

A DOKE SONS
TRANSFER
Company
Safes and Machinery Packed and Shipped
TRANSFER AND HAULING
52 PETERS ST.

EAGLE
MULTIGRAPHING
STAMP and SEAL CO.
RUBBER STAMPS
204-5 Austell Building
TELEPHONE
Bell M. 1158

Thos. C. Dunlap & Co.
Consulting Accountants
Special Examinations Systems
Reorganization
Income Tax Returns Compiled
511 Hurt Bldg.
PHONE
IVY 2415

Asam Brothers, Inc.
187 Peachtree Both Phones
Home Office: Philadelphia
Wall Paper
Paints, Varnishes and Supplies

Junk—Cont'd
Southern Iron & Metal Co 151 Pryor
Southern Iron & Paper Stock Co 266 Marietta
Turkey Mfg 216 E Fair
United Junk Co 23 Ivy

Justices of the Peace
HICKS LUTHER H, 517 4th Natl Bank Bldg, Court House, cor Howell Mill and Crooked roads
Morris H M 109 W Cleveland av S P
Williams E O 111 S Main C P

***Kalsomined Doors and Trim**
DOWMAN-DOZIER MFG CO, 506 Murphy av (See left side lines and page 210)

***Kalsominers**
FRIDDELL BROS, 107 N Pryor (See left side lines and page 152)
HAYNES GEORGE W, 8 Hurt Bldg (See page 183)

Kaolin
Houston Kaolin Co 1625 Hurt bldg

***Kerosene**
GULF REFINING CO, 601-619 Hurt Bldg (See right side lines and page 11)

***Key Fitting**
STRANGE JOHN H, 15 S Pryor (See page 157)

***Keys**
DOWNS CHARLES C, 19 W Alabama (See page 206)

***Keys Made**
STRANGE JOHN H, 15 S Pryor (See page 157)

***Knife Sharpening**
STRANGE JOHN H, 15 S Pryor (See page 157)

***Kodak Finishing**
GLENN PHOTO STOCK CO, 117 Peachtree (See right bottom lines and page 156)

***Kodak Supplies**
MOORE JOHN L & SONS, 42 N Broad (See page 178)

Kodaks
Ehlin N C 115 Peachtree
GLENN PHOTO STOCK CO, 117 Peachtree (See right bottom lines and page 156)
MOORE JOHN L & SONS, 42 N Broad (See page 178)

***Kodaks and Supplies**
HAWKES A K CO, 14 Whitehall (See page 180)

***Labels Gummed**
PAPCO PAPER PRODUCTS CO, 97 Walton (See page 194)

Laboratories
Atlanta Clinical Laboratory 1431 Candler bldg
Dixie Laboratories (Inc) 132 Whitehall
Freeman W R 48 N Lawn
Linde Air Products Co (or Pyfant and Son) Ry
Methodist Laboratory Abner H Rhodes bldg
Tri-City Laboratories 601 Forsyth bldg

***Lace Curtain Cleaners**
TRIO LAUNDRY CO, 100 Hilliard (See left side lines and pages 81 and 160)

***Ladders**
ASAM BROTHERS INC, 187 Peachtree (See left top lines and pages 152 and 226)

Ladies' Clothing
Bloom's Exclusive Shop 81 N Forsyth
Bloom's Smart Shop 28 Whitehall
Entzgrice Mfg Co 261½ W Alabama
Fair The 31 Whitehall
Field J S Co 187 Peachtree
Jones G T 4 E Wall
Princess Mfg Co 22 E Mitchell
Roth Albert 2 Peachtree
United Mfg Co 22 E Mitchell

Ladies' Furnishings
ALLEN J P & CO, 49-51 Whitehall
Gordon I B 405 Connally bldg
Horwitz Joseph 147 Edgewood av
Horwitz Herbert 172 Edgewood av
Osan Bros 42-45 Whitehall
Rosenstein J Co 40 Whitehall
Ross Philip 94a Edgewood av

Ladies' Tailors
American Ladies Tailors 126a Peachtree
Arnone Andrew 245½ Peachtree
Gerson Julius 401 Peachtree
Wise Morris 215 Grand bldg

Ladies' Ready-to-Wear
BASS DRY GOODS CO, 18 W Mitchell (See page 91)

***Ladies' Shoes**
WALK-OVER SHOE STORE, 35 Whitehall

Lamps
BROWNE W E DECORATING CO, 324 Peachtree (See page 197)
Fostoria Incandescent Lamp Division (Fostoria Co) 208 Gould bldg
Franklin Electric Mfg Co 407 Rhodes bldg
Shelby Lamp Division of G E Co 1502 **Healey bldg**
U S Incandescent Lamp Co 225 Austell bldg
Westinghouse Lamp Co 1230 Candler bldg

***Lamps—Electric**
BRYAN ELECTRIC CO, 58 Edgewood av (See right side lines and page 160)
EUBANKS GEO F MANTEL CO, 78 Marietta (See page 78)

***Lamps—Portable**
QUEEN MANTEL & TILE CO, 56 W Mitchell (See left top lines and page 182)

***Land Appraisers**
JACKSON THOMAS W, 1019 Fourth Natl Bank bldg (See page 199)

***Land Companies**
AMERICAN SECURITIES CO OF GA, 621 Candler Bldg (See page 197)
ATLANTA DEVELOPMENT CO, 805-10-11 38 Natl Bank Bldg (See page 195)

***Land Titles**
ATLANTA TITLE GUARANTEE CO, The Court, Trust Co of Ga Bldg (See right top lines and page 127)

***Lands**
BARNWELL R W, 621 Candler Bldg (See page 197)

SIGNS
Store Front Signs, Office and Window Lettering, Card and Muslin Signs
Carved Wood and Electric Signs
MASSENGALE BULLETIN SYSTEM
Phone Ivy 498
56 EDGEWOOD AVENUE

BEAULLIEU & APPLEWHITE CO. BUILDING SUPPLIES
Ludowici-Celadon Roofing Tile — Consult us for Prices
1317 Third National Bank Building — Bell Phone Ivy 1764

JACKSON THOMAS W, 1010 Fourth Natl Bank Bldg (See page 193)
RIVERS E REALTY CO, 11 W Alabama (See page 201)
WILSON H CALHOUN, 1201 Healey Bldg (See page 187)
WRIGHT JAMES L, 606 Empire Bldg (See page 207)

***Lands and Land Companies**
TURMAN & CALHOUN, 203-208 Empire Bldg (See front cover)

***Landscape Architects**
Cooke E S 816 Atl Trust bldg
CRIDLAND R B, 1715 3d Natl Bank Bldg
Kattenstein Otto 1501 Healey bldg

***Landscape Designing**
ASHFORD PARK NURSERIES, 802 Grant Bldg (See page 173)

***Landscape Gardeners**
WEINSTOCK JACOB, 116 Peachtree Ar-cade (See page 196)

***Laths**
SEIGER-WALRAVEN CO, 30-38 W Ala-bama (See left top lines and page 160)

***Laths—Wood and Metal**
CAMPBELL R O COAL CO, 232 Marietta (See back hole and page 72)

Laundries
AMERICAN LAUNDRY, 120 Walker (See right side lines and page 128)
Callaloo C B 74 Carroll
CAPITAL CITY LAUNDRY, 128-132 Whitehall (See page 133)
GATE CITY LAUNDRY, 223 Auburn av (See page 138)
Georgia Laundry 216-18 S Forsyth
GUTHMAN LAUNDRY & DRY CLEAN-ing Co 212 Whitehall, Branch Office 178 Peachtree (See page 139)
Hale M Y 525 Peachtree
Hale W Y 187a Whitehall
MODEL LAUNDRY, 206 N Boulevard (See page 157)
National Laundry Co, 122 S Forsyth
Piedmont Laundry Co 83 Trinity av
Sewell Laundry Co 109 Mills

Laundries—Chinese
Charlie Chan 5 Ivy
Charlie Joe 115 Edgewood av
Charlie Jung 370 Whitehall
Chung Sam 162 Edgewood av
Dung Y T 115 Luckie
Hunk Lee 356 Edgewood av, 227 Peters
Hop Sing 39½ E Alabama
Jim Lee 98 Nelson
Jim Lee 104 S Forsyth
Jim Wing 27 E Mitchell
Jung Lee 56 Edgewood av
Kee Sam 171 W Mitchell
Kee Samuel 236 Houston
Lee Quong 242 E Georgia av
Lee Sam 42 S Broad
Lee Sing 378½ Marietta
Lee Tom 205 Edgewood av
Long Lee 228 E Pair
Long Sing 732 Marietta
Loo Roy 638a Marietta
Loo Sam 2 E Mitchell
Loo Sing 171 Marietta
Low Sing 131 N Main E P
Lum Sue 322 Decatur
Lum Ping 26 E Ellis
Sam Lee 38 W Cain
Sam Chong 116 Whitehall
Sang Lee 181 Auburn av
Sang Louie 32 Capitol av
Sing Sam 33½ S Pryor
Sing Hong 108 Whitehall
Tom Chin 69 Georgia Way
Wing Chee 24 Luckie
Young King 245 E Hunter

***Laundries—Steam**
BELL LAUNDRY CO, 182 S Forsyth
EXCELSIOR LAUNDRY CO, 117 E Ellis (See right bottom lines and page 129)
TRIO LAUNDRY CO, 106 Hilliard (See left side lines and pages 91 and 110)
TROY, 28 N Forsyth

Laundry Supplies
NATIONAL PAPER COMPANY, Simpson-Elliott-Tyler and Southern Ry (See page 154)
Sheets Supply Co Milton av and Rockland

***Law Books**
HARRISON CO THE, 42 E Hunter (See page 228)

***Law Collections**
SCHWARZ A M, 618-622 Hurt Bldg (See page 152)

***Law Service**
GROSSMAN LEONARD J, 612-614 Can-dler Bldg (See page 141)

Lawn Furniture
SMITH M D & H L CO, 126½ Marietta (See right top lines and page 53)

***Lawn Mower Repairers**
STRANGE OHN H, 15 S Pryor (See page 157)

***Lawn Mowers**
DOWNS CHARLES C, 19 W Alabama (See page 206)

Lawyers
Adams P H 515 Grant bldg
Adams V E 501 Empire bldg
ADAMSON CHNIE, 320 Grant Bldg (See page 161)
Allen H A 560 Central bldg
Allen P A (c) 51½ S Broad
Almand Bond 912 Empire bldg
ALSTON R C, 1208 3d Natl Bank Bldg
ALSTON F ROLAND, 508-9 Gould Bldg
ALSTON R C & P H, 1208 3d Natl Bank Bldg (See page 141)
Anderson C L 501 Trust Co of Ga bldg
Anderson C N 420 Hurt bldg
Anderson J L 709 Atl Natl Bank bldg
ANDERSON & ROUNTREE, 401 Trust Co of Ga Bldg
Anderson & Slate 420 Hurt bldg
Andrews W P 1618 Healey bldg
Angier K A 30 Capitol av
Arnaud W E 1206 3d Natl Bank bldg
Arnold Lawry 520 Hurt bldg
ARNOLD R R, 520 Hurt Bldg
Arnold T R 520 Hurt bldg
Atkinson S R 1116 3d Natl Bank bldg
Atkinson & Horn 1116 3d Natl Bank bldg
AUSTIN J W, 1109-1112 Atl Natl Bank Bldg
AUSTIN & BOYKIN, 1109-1112 Atl Natl Bank Bldg (See page 142)
AVARY ROBERT LEE, 1118-21 Atl Natl Bank Bldg
Backman J W 504 Hurt bldg
Bickham & Simmons 904 Hurt bldg
Bailey W M 51½ S Pryor
Bancker A H 1621-31 Healey bldg
Barge J J 803 Austell bldg
Barnett E H 1205 3d Natl Bank bldg
BATCHELOR VAN ASTORE 1010-1014 3d Natl Bank Bldg
Bateman J N 21 Inman bldg

THE "FAVORITE" STORE BELL PHONE IVY 1339
EARL E. DUNAWAY, Manager — 32 DECATUR STREET
Complete Home Furnishers — "FAVORITE" STOVES AND RANGES
$5.00 for your old Stove or Range on the purchase of a new one.

DR. J. T. GAULT
SPECIALIST (for men)
Write for FREE BOOK
32-34 Inman Building
Atlanta, Georgia
Phone Bell Main 1793

"Dream Brand"
The SANDWICH of Flavor
Served at all Leading Soda Founts
also at Camp Gordon
Made by Atlanta Sandwich Co.

TRUSSES

Fitted by

EXPERTS

Proprietors

Perryman-(L.E.) Burson (J.C.) Co.

109 N. Pryor St.

Opposite Candler Building

PHONE Ivy 2964

Bookhammer

Hair Dressing

Parlor

Chiropody

Manicure

Massage

and

Scalp Treatment

48 1-2

Whitehall St.

Phones Main 214-215

FOURTH NATIONAL BANK

(IN ATLANTA'S HEART—AT FIVE POINTS)

We are at your service for anything in Banking

Lawyers—Cont'd

MacKINNON & HULBERT, 1711 Hurt Bldg (See page 139)
Marks Morris 344 Healey bldg
Maddox C D 304 Healey bldg
Marshburn W O 924b Hurt bldg
MARTIN EDMUND W, 924a-926 Hurt Bldg (See page 149)
MASSELL SAMUEL A, 304-06 Healey bldg
MAY P E DR, 313-315 Grant Bldg (See page 156)
Merson J L 919 Atl Natl Bank bldg
MAYSON & JOHNSON, 919 Atl Natl Bank Bldg
Meldrim J P 405 Central bldg
Meyer A A 1105 Atl Natl Bank bldg
MEYER A A & E L, 1105 Atl Natl Bank bldg
Meyer A E 1105 4th Natl Bank bldg
Meyer E L 1105 Atl Natl Bank bldg
Middlebrooks Grover 1242 Candler bldg
MILLER C DON, Suite 504 4th Natl Bank Bldg (See page 158)
Miller N I 502 Grant bldg
Milling R L 402 Kiser bldg
Mitchell E M & G F 208 Peters bldg
MOISE E WARREN 1206 36 Natl Bank Bldg
MOISE & RIDDELL, 1206-7 36 Natl Bank Bldg (See page 159)
Montgomery C D Jr 927 Empire bldg
Moore C A 304 Kiser bldg
Moore Hudson 1126 Hurt bldg
Moore J L 1122 Atl Natl Bank bldg
Moore J W 504 Peters bldg
Moore Jerome 1321 Empire bldg
Moore V D 702 Empire bldg
MOORE & BRANCH, 504 Peters Bldg
MOORE & POMEROY, 1120 Hurt Bldg (See page 156)
Morris J A 618 Hurt bldg
Morrow J M 46 Edgewood av
Moyer W T 546 34 Natl Bank bldg
Munday W C 301 Kiser bldg
Munday & Cornwell 301 Kiser bldg
NALLEY LAWTON, 408 Connally Bldg (See page 146)
NAPIER GEORGE H, 1204 Atl Natl Bank Bldg
NAPIER, WRIGHT & WOOD, 1204 Atl Natl Bank Bldg (See page 151)
Neely E A 701 Trust Co of Ga bldg
Neelville E L 827 Empire bldg
Neelville F L 827 Empire bldg
Noyes J A & J M 219 Atl Natl Bank bldg
Orme A J 1401 Hurt bldg
Owen A A 519½ S Pryor
Owen J M 1108 4th Natl Bank bldg
Parham E F 524 Empire bldg
Parker Guy 422 Connally bldg
PARKER ROBT S, 923 Empire Bldg
Patterson Brooks 422 Connally bldg
Patte H M 222 Atl Natl Bank bldg
Payne J Carroll 332 Trust Co of Ga bldg
PAYNE & JONES, 335 Trust Co of Ga Bldg
Payton Claude 122 Empire bldg
Peek G S 1212 Empire bldg
Perry T A 301-12 Silvey bldg
Perry T A Jr, 307 Silvey bldg
PETTIGREW C L, 547 Grant Bldg (See page 151)
Phillips E E 719 Grant bldg
Pierson F D 208 Rhodes bldg
POMEROY EDGAR E, 1120 Hurt Bldg
Poole J V 1504 4th Natl Bank bldg
PORTER J HENRY, 729 Grant Bldg (See page 151)
Powell A G 1001 36 Natl Bank bldg
Quillian F A 503 Healey bldg
RADENSLEBEN FRANK E, 1320 Empire Bldg (See page 161)
Ransahl A E 739 Atl Natl Bank bldg
RANDOLPH HOLLINS N, 923 Empire Bldg
Ransom Ronald 924b Hurt bldg
Reese W O 1503 4th Natl Bank bldg
Reynolds J S 1406 Candler bldg
Reynolds R L 904 Empire bldg
Reynolds & Whitman 1006 Candler bldg
Richards A L 1116 Hurt bldg
Richardson Madison 924 Healey bldg
RIDDELL HERMAN E, 1206-7 36 Natl Bank Bldg
Ripley T J 51½ S Pryor
Roberts Hughes 1309-12 Atl Natl Bank bldg
Robertson Charles 1071-31 Healey bldg
Rosser L Z 719 Grant bldg
ROSSER, SLAYTON, PHILLIPS & HOPKINS, 719 Grant bldg
Rountree D W 401 Trust Co of Ga Bldg
Rowe C D 1121 Atl Natl Bank bldg
Rush G R 318 Atl Natl Bank bldg
Russell Augustus 917 Empire bldg
RUSSELL, HOLBROOK & CORBETT, 519-522 Atl Natl Bank Bldg (See page 152)
Russell Horace 941 4th Natl Bank bldg
RUSSELL RICHARDS H, 519-522 Atl Natl Bank Bldg
Savage J C 1120 Hurt bldg
Scholl A G 220 Hurt bldg
SCHRIMPER FRED 602 Central Bldg
SCHRIMPER & BAUMSTARK, 602-3 Central Bldg (See page 152)
SCHWARZ A M, 618-622 Hurt Bldg (See page 157)
Scott H M 412 Flatiron bldg
SCOTT THOMAS E, 324 Atl Natl Bank Bldg
SHELTON CHAS B, 804 Empire Bldg
Shropshire R H 227-232 Kiser bldg
Simmons C J 304 Hurt bldg
Simstone L O 1509 4th Natl Bank bldg
Simonton J M 818 34 Natl Bank bldg
Sims Earl 1203 4th Natl Bank bldg
Sims W A 519 4th Natl Bank bldg
Slate W O 626 Hurt bldg
Slaton J J 719 Grant bldg
SLICER J S 1216 Empire Bldg
SMITH ALEX W, 506 Grant bldg
SMITH ALEX W JR, 506 Grant Bldg
Smith C C 523 Atlanta Natl Bank bldg
SMITH, HAMMOND & SMITH, 502-12 Grant Bldg (See page 157)
Smith J G 942 4th Natl Bank bldg
Smith Marion 1001 34 Natl Bank bldg
Smith Sidney 710 Atl Natl Bank bldg
SMITH VICTOR W, 506 Grant Bldg
Smith W M 317 Austell bldg
SPALDING HUGHES, 1403 Empire Bldg
Spalding J J 1403 Empire bldg
Spence & Spence 1221 Empire bldg
Stevens G W 322 State Capitol
Stewart T B 1207 Healey bldg
Strickland Robert Jr 705 Empire bldg
Sullerth Leo 407 Gould bldg
Sullivan R H 1101 Hurt bldg
Sutlles J H 305 Central bldg
Terrell W H 618 Central bldg
Thomas W D 1415 Candler bldg
Thornton A E 1402 Empire bldg
Tichenor W H 1243 Candler Bldg
TILSON WM J, 1701-10 Hurt Bldg
Troutman H H 1021 Healey bldg
Troutman R H 1021 Healey bldg
Troutman & Troutman 1021-31 Healey bldg
Turner H H 1010-34 Natl Bank bldg
Tye J L Jr 417 Trust Co of Ga bldg
TYE, PEEPLES & TYE, 417-421 Trust Co of Ga Bldg (See page 157)
Upshaw E P 819 Austell bldg
Van Valkenburg J E 419 Trust Co of Ga bldg
Van Valkenburg J E Jr 319 Trust Co of Ga bldg

POWER FOR EVERY PURPOSE

Georgia Railway & Power Co.

SCIPLE SONS ASPHALT SHINGLES and ROLL ROOFINGS
CHEROKEE WALL PLASTER KONK. SUPERIOR
1101-2-3 Third National Bank Building
PHONES: Ivy 483 Main 923 Atlanta 203-285

Fuller W. A. 1023 Healey bldg
Gaines W. W. 614 4th Natl Bank bldg
Gilbert J. H. 1107 Atl Natl Bank bldg
Gillion B. F. 613 4th Natl Bank bldg
Gilion G. H. 1004 Atl Natl Bank bldg
Glover T. A. 320 Empire bldg
GOBER GEO. F. JUDGE, 717-717 Central Bldg
Goldstein M. P. 1445 3d Natl Bank bldg
GOLIGHTLY JAMES F., 500 Central Bldg (See page 146)
Goodman T. H. 1205 3d Natl Bank bldg
Gordan George 508 3d Natl Bank bldg
Gordon W. T. 1319 Atl Natl Bank bldg
Gorse C. F. 1113 Atl Natl Bank bldg
Gray N. G. 428 Empire bldg
Graham J. C. 504 Healey bldg
Graham J. M. 222 State Capitol
Graham & Byers 202 Central bldg
GREEN J. HOWELL, 1701-16 Hurt Bldg
GREEN, WILSON & McKINNEY, 1701-19 Hurt Bldg (See page 146)
Greer L. C. 107 Connally bldg
GROSSMAN LEONARD J. 612-614 Peters Bldg (See page 141)
Guess C. N. 107 Central bldg
Guess H. P. 107 Central bldg
Guess A. Guess 107 Central bldg
Gunby S. R. 52 S. Forsyth
Haas H. J. 1114 4th Natl Bank bldg
Haas Leonard 1114 4th Natl Bank bldg
Haberstam Edwin 511 Central bldg
Haden C. J. 516 Grant bldg
Hallman Henderson 517 Central bldg
HAMMOND THEODORE A., 506 Grant Bldg
Hammond W. R. 913 Atl Natl Bank bldg
Harris R. H. 546 3d Natl Bank bldg
Hartsfield W. B. 719 Grant bldg
Hatcher Harvey 519-21 Atl Natl Bank bldg
Hearson J. P. 243 Kiser bldg
Hendrix & Silverman 910 Hurt bldg
Hershey Myron, 776-21 Central bldg
Hewlett S. D. 1412 4th Natl Bank bldg
Hewlett & Deshle 1112-13 4th Natl Bank bldg
Heyman Arthur 307 Connally bldg
Heyward W. J. 717 Central bldg
HIGDON T. B., Suite 907 Hurt Bldg (See page 146)
HIGHSMITH J. T., 405 Austell Bldg
Hill F. R. 501 Empire bldg
HILL HARVEY, 28 E. Hunter (See page 146)
Hill Lamar 1611 Hurt bldg
HILL & ADAMS, 501-502 Empire Bldg
HINES & JORDAN, 1207-8 3d Natl Bank Bldg (See page 147)
Hirsch Harold 1415 Candler bldg
HOLBROOK HERMAN C., 519 Atl Natl Bank bldg
Holloway M. M. 1316 Hurt bldg
Holmes T. W. 501 37½ Walton
Hood W. W. 1121 Hurt bldg
HOOPER FRANK A. & SON, 1106-1107 3d Natl Bank Bldg (See page 147)
HOOPER FRANK A. JR., 1106 3d Natl Bank Bldg
HOPKINS CHARLES T. & LINTON C. 1021-23 Healey Bldg
Hopkins J. L. 1021 Empire bldg
Hopkins L. C. 1021 Healey bldg
Hopkins Esther 707 Grant bldg
Hornbuckle C. C. 324 Atl Natl Bank bldg
HORTON BROS, 604-605 Central Bldg (See page 147)
HORTON MILLARD C., 604 Central Bldg
HORTON OZEY E., 604 Central Bldg
Howell Albert Jr. 507 Connally bldg
Howell H. H. 507 Connally bldg
Hulbert Lyman S. 1711 Hurt bldg
Humphries Joseph W. & John B. 524 Healey bldg
HUNT J. MALLORY, 517 4th Natl Bank Bldg (See page 147)
HUTCHISON CARL P., 517 4th Natl Bank Bldg (See page 147)
HYNDS JOHN A., 703 Empire Bldg
JACKSON ROBERT R. JUDGE, 601-602 Central Bldg
James W. A. 615 Atl Natl Bank bldg
James J. S. 204 Central bldg
JAMES & BURGOOD, 503-4-5 Central Bldg
Jobson P. N. 501-3 Grant bldg
Johnson H. L. (c) 1021½ Auburn av
Johnson J. E. 1116 3d Natl Bank bldg
Johnson J. M. 1204 Atl Natl Bank bldg
Johnson Owens 917 Empire bldg
Johnson P. E. 918 Atl Natl Bank bldg
Johnston D. K. 720-21 Central bldg
Jones Harrison 1415 Candler bldg
JONES R. H. JR., 809-10-11 3d Natl Bank bldg (See page 142)
JONES ROBERT P., 1103-1106 Empire Bldg
JONES VIRGIL, 505 Silvey Bldg (See page 143)
Jones Winfield 225 Trust Co. of Ga bldg
JONES & CHAMBERS, 1103-1106 Em-pire Bldg (See page 143)
Jordan L. M. 1203 Candler bldg
Kahn M. L. 226 Empire bldg
Kelly W. P. 412 Austell bldg
Kamper Albert 324 Atl Natl Bank bldg
Key J. L. 502 Central bldg
KING ALEC C. 1401 Empire Bldg
KING & SPALDING, 1403 Empire Bldg (See page 15)
KORAK B. EDICT, 622 Healey Bldg (See page 51)
KONTZ EDWARD C. 24 Boer Kontz Bldg
KOPLIN LO. 18, 922-925 Atlanta Natl Bank Bldg
Ladson C. T. 443 3d Natl Bank bldg
Lanier W. J. 527 Connally bldg
Latham Edgar 407 Gould bldg
LATIMER & CARROLL, 1508-10 Fourth Natl Bank Bldg (See page 148)
Leavitt J. H. 226 Hurt bldg
Lewis Roy 218-19 Central bldg
Lewis T. G. 501 Central bldg
Lewis Clyde 205 Central bldg
LINDSAY PAUL L., 623-624 Connally Bl
Little J. D. 1048 3d Natl Bank bldg
Little, Powell, Smith & Goldstein, 1008, 3d Natl Bank Bldg
Long A. W. 1204 Atl Natl Bank bldg
Lovett B. O. 212 Central bldg
Loving W. G. 1304 4th Natl Bank bldg
LOVING & POOLE, 1204, 4th Natl Bank Bldg
LOWE W. W., 501-509 Hurt Bldg
McCallum J. P. 1203 4th Natl Bank bldg
McCALLUM & SIMS, 1305 4th Natl Bank Bldg
McCLELLAND JOHN S., 703-4 Central Bldg
McCLELLAND RANDOLPH, 703-4 Central Bldg
McCLELLAND & McCLELLAND, 703-704 Central Bldg (See page 148)
McCrary E. L. 1010 3d Natl Bank bldg
McDaniel Sanders 701 Trust Co. of Ga bldg
McDANIEL & BLACK, 701 Trust Co. of Ga Bldg (See page 148)
Mcduffie & Richardson 874 Healey bldg
McKLROATH WALTER, 807 Silvey Bldg (See page 148)
McKINNEY CHARLES D., 1701-10 Hurt Bldg
McLARTY H. W., 408 Connally Bldg (See page 148)
Mcdonald Alex 404 Healey bldg
MacDougald Daniel 1103 Empire bldg
MacKINNON DONALD Y., 1711 Hurt Bldg

Established 1890
Incorporated 1917
WEYMAN & CONNORS
MORTGAGE LOANS
Exclusively for more than a quarter of a century.
827 Trust Co. of Georgia Building

George W. Muller Bank Fixture Co.
Highest Grade Bank and Store Fixtures
Interior Finish
Residences
Foreign and Domestic Woods, Marble, Bronze, etc.
Lakewood Avenue
Corner Sou. Ry.
Bell Phone M. 751

ALEXANDER-SEEWALD CO.
THE BEST OF EVERYTHING FOR THE AUTO
35 North Pryor Phone Ivy 3650-3651

TRUSSES

Fitted by

EXPERTS

Proprietors

Perryman-(L.E.)
Burson (J.C.)
Co.

103 N. Pryor St.

Opposite Candler Building

PHONE Ivy 2964

Bookhammer

Hair Dressing

Parlor

Chiropody

Manicure

Massage

and

Scalp Treatment

48 1-2

Whitehall St.

Phones
Main 214-215

FOURTH NATIONAL BANK

(IN ATLANTA'S HEART—AT FIVE POINTS)

We are at your service for anything in Banking

Lawyers—Cont'd

MacKINNON & HULBERT, 1711 Hurt Bldg (See page 148)
Macks Morris 704 Healey bldg
Maddox C D 701 Healey bldg
Marshburn W O 924b Hurt bldg
MARTIN EDMUND W, 924a-920 Hurt Bldg (See page 149)
MASSELL SAMUEL A, 204-06 Healey Bldg
MAY F E DR, 313-315 Grand Bldg (See page 150)
Mayson J L 919 Atl Natl Bank bldg
MAYSON & JOHNSON, 919 Atl Natl Bank Bldg
Mathews J F 465 Central bldg
Meyer A A 1105 Atl Natl Bank bldg
MEYER A A & E L, 1105 Atl Natl Bank Bldg
Meyer A E 1403 4th Natl Bank bldg
Meyer E L 1105 Atl Natl Bank bldg
Middlebrooks Grover 1202 Candler bldg
MILLER C DON, Suite 204 4th Natl Bank Bldg (See page 150)
Miller N I 802 Grant bldg
Milling E L 402 Kiser bldg
Mitchell E M & G F 705 Peters bldg
MOISE E WARREN 1206 3d Natl Bank Bldg
MOISE & RIDDELL, 1206-7 3d Natl Bank Bldg (See page 150)
Montgomery C D Jr 922 Empire bldg
Moore C A 204 Kiser bldg
Moore Hudson 1120 Hurt bldg
Moore J L 1122 Atl Natl Bank bldg
Moore J W 504 Peters bldg
Moore Jerome 1221 Empire bldg
Moore V B 701 Empire bldg
MOORE & BRANCH, 504 Peters Bldg
MOORE & POMEROY, 1120 Hurt Bldg (See page 150)
Morgan J A 616 Hurt bldg
Morray F M 66 Edgewood av
Moses B Y 506 3d Natl Bank bldg
Munday W C 201 Kiser bldg
Munday & Cornwell 201 Kiser bldg
NALLEY LAWTON, 408 Connally Bldg (See page 140)
NAPIER GEORGE M, 1204 Atl Natl Bank Bldg
NAPIER, WRIGHT & WOOD, 1204 Atl Natl Bank Bldg (See page 151)
Neely E A 501 Trust Co of Ga bldg
Neufville E L 921 Empire bldg
Neufville F L 927 Empire bldg
Noves J A & J M 215 Atl Natl Bank bldg
Orme A J 1441 Hurt bldg
Owen A A 315½ S Pryor
Owen J M 1103 4th Natl Bank bldg
Parham S P 922 Empire bldg
Parker Guy 422 Connally bldg
PARKER ROBT S, 922 Empire Bldg
Patterson Brooks 422 Connally bldg
Pattie H M 527 Atl Natl Bank bldg
Payne J Carroll 525 Trust Co of Ga bldg
PAYNE & JONES, 525 Trust Co of Ga Bldg
Perkins Claude 622 Empire bldg
Peek G S 1223 Empire bldg
Perry T A 507-11 Silvey bldg
Perry T A Jr, 507 Silvey bldg
PETTIGREW C L, 247 Grant Bldg (See page 151)
Phillips B X, 718 Grant bldg
Pierson P D 208 Rhodes bldg
POMEROY EDGAR E, 1120 Hurt Bldg
Poole J V 1504 4th Natl Bank bldg
PORTER J HENRY, 729 Grant Bldg (See page 151)
Powell A G 1808 3d Natl Bank bldg
Quinlan F A 502 Healey bldg
RADENSLEBEN FRANK E, 1330 Empire Bldg (See page 151)
Ransaur A E 719 Atl Natl Bank bldg
RANDOLPH HOLLINS N, 923 Empire Bldg
Ransom Ronald 924b Hurt bldg
Reese W O 1503 4th Natl Bank bldg
Reynolds J S 1406 Candler bldg
Reynolds R L 501 Empire bldg
Reynolds & Whitman 1106 Candler bldg
Richards A L 1116 Hurt bldg
Richardson Madison 924 Healey bldg
RIDDELL HERMAN E, 1206-7 3d Natl Bank Bldg
Ridley T J 314½ S Pryor
Roberts Hughes 1109-12 Atl Natl Bank bldg
Robertson Charles 1971-71 Healey bldg
Rosser L Z 319 Grant bldg
ROSSER, SLAYTON, PHILLIPS & HOP-kins 719 Grant bldg
Rountree D W 401 Trust Co of Ga bldg
Rowe C D 1122 Atl Natl Bank bldg
Rush G R 919 Atl Natl Bank bldg
Russell Augustus 917 Empire bldg
RUSSELL, HOLBROOK & CORBETT, 519-522 Atl Natl Bank bldg (See page 152)
Russell Horace 903 4th Natl Bank bldg
RUSSELL RICHARDS R, 519-522 Atl Natl Bank Bldg
Ryanor J C 1120 Hurt bldg
Schell A G 226 Hurt bldg
SCHRIMPER FRED 602 Central Bldg
SCHRIMPER & BAUMSTARK, 602-3 Cen-tral Bldg (See page 152)
SCHWARZ A M, 518-522 Hurt Bldg (See page 152)
Scott H M 112 Platiron bldg
SCOTT THOMAS E, 324 Atl Natl Bank Bldg
SHELTON CHAS B, 904 Empire bldg
Shropshire R R 217-222 Kiser bldg
Simmons C J 904 Hurt bldg
Simmons L O 1508 4th Natl Bank bldg
Simonton J M 503 3d Natl Bank bldg
Sims Earl 1305 4th Natl Bank bldg
Sims W A 519 4th Natl Bank bldg
Slate W O 420 Hurt bldg
Slaton J J 719 Grant bldg
SLICER J S 1210 Empire Bldg
SMITH ALEX W, 506 Grant bldg
SMITH ALEX W JR, 506 Grant Bldg
Smith C C 523 Atlanta Natl Bank bldg
SMITH, HAMMOND & SMITH, 503-12 Grant Bldg (See page 153)
Smith J G 903 4th Natl Bank bldg
Smith Marion 1405 3d Natl Bank bldg
Smith Sidney 709 Atl Natl Bank bldg
SMITH VICTOR W, 506 Grant Bldg
Smith W M 917 Austell bldg
SPALDING HUGHES, 1402 Empire Bldg
Spalding J J 1402 Empire bldg
Spence & Spence 1223 Empire bldg
Stevens G W 222 State Capitol
Stewart J B 1207 Healey bldg
Strickland Robert Jr 707 Empire bldg
Sublett Lee 407 Gould bldg
Sullivan R H 1401 Hurt bldg
Suttles J B 505 Central bldg
Terrell W H 618 Central bldg
Thomas W D 1431 Candler bldg
Thornton A E 1402 Empire bldg
Tribble W E 1241 Candler bldg
TILSON WM J, 1701-10 Hurt Bldg
Troutman H B 1021 Healey bldg
Troutman E B 1021 Healey bldg
Troutman & Troutman 1021-31 Healey bldg
Turner H H 1010 3d Natl Bank bldg
Tye J L Jr 412 Trust Co of Ga bldg
TYE, PERPLES & TYE, 417-421 Trust Co of Ga Bldg (See page 153)
Upshaw E P 819 Austell bldg
Van Valkenburg J E 319 Trust Co of Ga bldg
Van Valkenburg J E Jr 319 Trust Co of Ga bldg

POWER FOR EVERY PURPOSE
Georgia Railway & Power Co.

JOHN A. ROEBLING'S SONS CO.

Manufacturers Wire Ropes, Wire Products and Electrical Wires

Office and Warehouse: Moore Bldg., Walton St. Phones Bell Ivy 5480 and 675, Atlanta 624

Thomas W W 415 Atl Natl Bank bldg
Tye Nunes Tillan 812 Peters bldg
Walker J G 208 Central bldg
Ward F L 1231 Candler bldg
Ward J W 1116 Hurt bldg
Ward R J 1701 Hurt bldg
Warren J E 219-21 Atlanta Natl Bk bldg
Waters T C 200 Rhodes bldg
WATKINS EDGAR, 502-3 4th Natl Bank Bldg (See page 153)
Watkins G M 421 Connally bldg
Watson J A Jr 1203 3d Natl Bank bldg
Weis C P 1004 Atl Natl Bank bldg
Welsh W J 120 Candler bldg
Weltner Philip 922 Atl Natl Bank bldg
WESTMORELAND, ANDERSON & Smith, 749 Atl Natl Bk Bldg
Westmoreland George 749 Atl Natl Bank bldg
Westmoreland J L 749 Atl Natl Bank bldg
Whaley W H 218 Peters bldg
White A W 517 Peters bldg
Whitman G P 1004 Candler bldg
Williams E T 505 Silvey bldg
Wilson A E 401 Empire bldg
Wilson J G 1416 4th Natl Bank bldg
Wilson W O 1122 Atl Natl Bank Bldg
Wimbish W A 825 Grant bldg
WIMBISH & ELLIS, 325 Grant Bldg
Winn C S 505 Silvey bldg
WOOD JAMES O, 316 4th Natl Bank Bldg
WOOD JESSE M, 1204 Atl Natl Bank Bldg
WOOD & BRIDWELL, 210 4th Natl Bank Bldg (See page 153)
Woods J McH 319-320 Empire bldg
Wright Arminius 1011 Hurt bldg
WRIGHT JAMES L 1204 Atl Natl Bank Bldg
Zahner Robert 21 Frederica

***Lawyers—Insurance**
BARNETT SAMUEL, 1229 Candler Bldg (See page 142)

Lead Burners
VOYLES & PANTHER, 933 Healey Bldg (See page 87)

Lead Companies
Georgia Lead Co Bishop co East

***Leaded Glass**
AMERICAN EUROPEAN ART GLASS CO, 126-128½ Edgewood av (See page 110)

***Leases**
KEENAN & CHAMBERS, 1010 Hurt Bldg (See page 208)

Leather
ATLANTA LEATHER CO, 168-170 Whitehall (See page 140)
WILENSKY H & SONS Co, 23-27 S Forsyth (See page 146)

Leather Belt Mfrs
Robieren Charles A Co 272 Marietta
Wright Leather Specialty Co 197½ Edgewood av

***Leather Goods**
SOUTHERN RUBBER & SUPPLY CO, 34 N Prior (See page 215)

***Leather Novelties**
FOOTE'S TRUNK & BAG FACTORY, 19 E Alabama (See right bottom lines and page 224)
ROUNDTREE H W & BRO, 77 Whitehall (See page 223)

***Leather Novelties—Advertising**
JEITER FRED P, 212 Empire Bldg (See page 27)

***Legal Advice**
GOLIGHTLY JAMES F, 500 Central Bldg (See page 146)

***Legal Advisers**
McCLELLAND & McCLELLAND, 703-705 Central Bldg (See page 148)
McKIBBATH WALTER, 507 Silvey Bldg (See page 149)

***Legal Blanks**
BENNETT PRINTING & STAMP CO, 25 S Broad (See page 176)

***Legs—Artificial**
HANGER J E INC, 44½ S Pryor (See right side lines and page 9)

***Lens Grinding**
SOUTHERN OPTICAL CO INC, L N Huff Pres, 52 W Mitchell (See page 186)

***Letters—Addressing**
SPELLMAN R PEARL, 1017 3d Natl Bank Bldg (See right bottom lines and adv at Multigraphers)

Levels—Mfrs
Boerrem-Brady Mfg Co 125 Madison av

***Liberal Loans on Chattels**
WHITTEN O F CO, 201 Platton Bldg (See left side lines and page 157)

Libraries
(See Miscellaneous Dept)

***Life Insurance**
FOREMAN R L, 808-14 4th Natl Bank Bldg (See page 132)
MUTUAL BENEFIT LIFE INS CO OF Newark N J, 809-14 Fourth Natl Bank Bldg (See page 132)

***Life Insurance Agents**
HAGLEY & WILLETT, 209 4th Natl Bk Bldg (See page 122)
GUINN ROBERT J, 213 Candler Bldg (See page 132)
JONES R H SR, 809-10-11 3d Natl Bank Bldg (See page 196)

***Life Insurance Companies**
AETNA LIFE INS CO, W E Hoskins Mgr, 412 Grant Bldg (See page 125)
EQUITABLE LIFE ASSURANCE SOCIETY of the U S 1122 Healey Bldg (See right bottom lines and page 155)
NEW ENGLAND MUTUAL LIFE INSURANCE CO, 212-214 Candler Bldg (See page 132)
PENN MUTUAL LIFE INSURANCE CO, 209 Fourth Natl Bank Bldg (See page 172)
SOUTHERN STATES LIFE INSURANCE CO, 1221 Candler Bldg (See page 135)

Lighting Companies
National Lighting Co 214½ W Mitchell

***Lighting Fixtures**
HENNICUTT J E CO THE, 176 Peachtree (See page 95)

***Lighting Fixtures—Electric and Gas**
QUEEN MANTEL & TILE CO, 56 W Mitchell (See left top lines and page 182)

FOOTE'S TRUNK AND BAG FACTORY

Wholesale and Retail TRUNKS, BAGS, SUITCASES

TRUNKS AND CASES MADE TO ORDER

Phone Main 230 REPAIRING 19 East Alabama St.

ATLANTA TERRA COTTA COMPANY

Third National Bank Building

Manufacturers of

Architectural Terra Cotta

For all Classes of Buildings

Bell Phone Ivy 303

The James Ohlen & Sons Saw Mfg. Co.

Manufacturers of

SAWS

For Every Known Purpose

SAW TEETH and SHANKS

SAW REPAIRING

43-45 So. Fourth St.

TELEPHONE

Main 577

THE SECURITY STATE BANK of ATLANTA

Capital Stock $50,000.00

Surplus $10,000.00

51 N. FORSYTH STREET

LIFE INSURANCE COMPANY OF VIRGINIA
Organized 1871 RICHMOND, VIRGINIA
Issues the most approved forms of Life Insurance Contracts from $1,000.00 to $50,000.00 with premiums payable Quarterly, Semi-Annually and Annually.
J. C. HOWARD, Superintendent, Rooms 519-528 Empire Building, Atlanta, Georgia
A. W. JACKSON, General Agent, Rooms 1032-1035 Healey Building, Atlanta, Georgia

*Lighting Plants
DELCO-LIGHT PRODUCTS, The Domestic Electric Co Distributors 64-66 W Mitchell (See page 101)

*Links—Artificial
HANGER J E INC, 14½ S Pryor (See right side lines and page 29)
McELROY W A ARTIFICIAL LIMB CO, 66-70 W Mitchell (See left side lines and page 19)

Lime, Cement and Plaster
ATLANTA SAND & SUPPLY CO, 275 Decatur (See page 73)
CAMPBELL B O COAL CO, 232 Marietta (See back lone and page 72)
CAROLINA PORTLAND CEMENT CO, 8 N Moore (See back cover and page 72)
Cocoa Portland Cement Co 1822 Candler bldg
Jennison & Pearson Cement Co 55 Houston
East Side Lumber & Coal Co, DeKalb av 301 Rogers (See page 185)
Empire Cement & Limestone Co 216 Healey bldg
KREIGSHABER V H & SON, 814 Candler Bldg (See page 74)
Ladd Lime & Stone Co 903 Healey bldg
Pelegrini P Co rear 538 Whitehall
SCIPLE SONS, 1101-1105 3d Natl Bank Bldg (See right top lines, right side lines and page 77)

Limestone
MATTHEWS BROTHERS CO, Beaulieu & Applewhite Agts, 1217 3d Natl Bank Bldg (See right top lines and page 74)
Whitestone Marble Co 1217 3d Natl Bank bldg
WILLIAMS F GRAHAM BRICK CO, 1400 Candler Bldg (See right bottom lines and page 75

*Limestone—Indiana
BEAULIEU & APPLEWHITE, 1217 3d Natl Bank Bldg (See right top lines and page 76)

*Limousines for Rent
EXCELSIOR AUTO CO INC, 12 Luckie (See right side lines and page 51)

Linen Stores
Palmer J D Co 16 S Broad

*Linotypes
HOME ART SUPPLY CO, 172-4 Whitehall (See page 115)

Linotype Composition
Smith C G 114½ S Broad

*Liquid Carbonic Gas
PRATT N P LABORATORY, 90 Auburn av (See right bottom lines and page 80)

Lithographers
FOOTE & DAVIES CO, cor Capitol and Milton av (See adv opposite page 457)
Knoxville Lithographing Co 1219 Empire bldg

Live Stock Dealers
Bradfield T M Miller Union Stock Yards
Burnett B B 934 Marietta
Coggins Bros Miller Union Stock Yards
Evans R P 934 Marietta
Fretwell Mule Co 596 Marietta
Holt F R 12 Brady av
Harper W C 12 Brady av
Hayes C P 901 Marietta
Hudson Mule Co Miller Union Stock Yds
Jernigan L P 14 Brady av
Lusenus W A 934 Marietta
Maxwell & Crouch Miller Union Stock Yards
Nash & Jaillett 14 Brady av
Norman & Co 2 Brady av
Oglesby J P 594 Marietta
Patterson J W Commission Co 70 Brady av
Ragsdale-Lawhon Mule Co 594 Marietta
Shipper J K & Bro 963 Marietta
Smith W L 2 Brady av
Suttles A L & Co Miller Union Stk Yds
Talley W M 274 Peters
Tatum E L 15 Brady av
Toland Paul 224 Peters bldg
Turner Bros 6 Brady av
Wall J S 916 Marietta
Warfield & Co Miller Union Stock Yards
Weill Bros 19 Brady av
Winn L Duke 14 Brady av

*Livery—Auto
EXCELSIOR AUTO CO INC, Piedmont Hotel (See right side lines and page 51)

Livery, Sale and Boarding Stables
Milton & Miller Stable Co 12 Gilmer
Thompson J M & Son 139 E John Wesley av
Palace Livery Stables 35 S Pryor

*Loan Agents
PROVIDENT LIFE & TRUST CO (Loan Dept), Aaron Haas Son & Howell Merx 711 Candler Bldg (See left bottom lines and page 129)
WHITTEN O P CO, 201 Flatiron Bldg (See left side lines and page 157)

*Loan Brokers
WHITTEN O P CO, 201 Flatiron Bldg (See left side lines and page 157)

*Loan Brokers—Mortgages
MULDREW JOHN D, 807 Empire Bldg (See page 206)

Loans
(See also Brokers—Money)
Adams T C 927 Candler bldg
ADJUSTMENT CO THE, 612-614 Peters Bldg (See page 141)
ALSTON W OTT, 1203 3d Natl Bank Bldg (See page 154)
ATLANTA BANKING & SAVINGS CO, 216 Atl Natl Bank Bldg (See page 61)
ATLANTA CREDIT ASSOCIATION INC, 621 Atlanta Natl Bank Bldg
Atlanta Discount Co 818 Atl Natl Bank bldg
Atlanta Finance Co 207 Austell bldg
Atlanta Investment Co 306 4th Natl Bank bldg
Berk J & N H 194 Marietta
Bolter T C J 512 Flatiron bldg
Breitenbücher George 702 3d Natl Bank bldg
Burdett Realty Co 116 Candler bldg
Carey John 18 W Alabama
Castle M W 211 Empire bldg
CHESNUT DAVID O, 18½ W Alabama
Citizens Loan Co 401 Peters bldg
Clayton & Co 41½ Central av
Cohen D A 1119 4th Natl Bank bldg
Cooper W G 227 Austell bldg
Delaunerre R C 813 Atl Natl Bk bldg
DUNSON & GAY, 409 Trust Co of Ga Bldg (See page 144)
Edens C W Investment Co 655 Candler Annex

Plumbing
Good Work
Right Prices
Yarbrough Plumbing Co. Inc.
10 Equitable Place
Phone Ivy 493

FULTON MARKET CO.
"EVERYTHING THAT SWIMS"
FISH, OYSTERS AND GAME
25-27 E. ALABAMA ST. BELL PHONE M. 1600

LIFE INSURANCE COMPANY OF VIRGINIA

Organized 1871, RICHMOND, VIRGINIA

Issues Industrial Policies from $12.50 to $1,000.00 with Premiums Payable Weekly on persons from 1 to 65 years of age.

J. C. HOWARD, Supt.,
Rooms 510-525 Empire Building, Atlanta, Ga.

Eiseman & Weil Investment Co 232 Atl Natl Bank bldg
Eiler S J 845 Trust Co of Ga bldg
EMPIRE TRUST CO, 35-37 N Broad (See page 179)
Epps T H 316 Broad
EQUITABLE LIFE ASSURANCE SOC OF the U S, 1223 Healey Bldg (See left bottom lines and page 155)
FIDELITY DISCOUNT CO, 1005-6 4th Natl Bank Bldg (See page 155)
Flock Insurance Co 65½ S Broad
Fuller Loan Co 845 Trust Co of Ga bldg
FULTON INVESTMENT CO, 1701-10 Hurt Bldg (See page 152)
Fulton Loan & Discount Co 503 3d Natl Bank bldg
Gifford J E 205 Central bldg
Green Trading Co 23½ W Mitchell
Graham Y A 821 Atl Natl Bank bldg
Guarantee Loan Co 509 Atl Natl Bk bldg
HAAS & MacINTYRE, 503-511 Empire Bldg (See page 122)
HATCHER CLIFF C INSURANCE AGCY, 221 Grant Bldg (See opp page 497)
Herrington A P & Son 205 Peters bldg
HILLYER WM HURD, 217 Trust Co of Ga Bldg (See page 89)
Hudson & Co 715 Peters bldg
Iron K D Co 616-617 Peters bldg
Jackson H D 416 Connally bldg
Jackson P P 24½ Central av
JEFFERSON LOAN SOCIETY OF AT-lanta Inc, 5 Auburn av (See left top lines and page 156)
JONES EDWARD, 311-312 Connally Bldg (See page 165)
Jones O B 201 Empire bldg
JONES H H SR, 909-10-11 3d Natl Bank bldg (See page 196)
Kaiser Herbert 1001 Empire bldg
KEENAN & CHAMBERS, 1010 Hurt Bldg (See page 200)
Keneesaw Mortgage Co 211 Candler bldg
King & Co 22½ S Broad
LATIMER W CARROLL, 1508-10 Fourth Natl Bank Bldg (See page 156)
Lewis-Bettes Co 1314 Empire bldg
LIGHTFOOT & LIGHTFOOT, 217 Peters Bldg (See page 79)
Mathews D M Loan Co 501 4th Natl Bank bldg
Merchants & Mechanics Banking & Loan Co 209 Grant bldg
MORRIS EDGAR, 1217 Atl Natl Bank Bldg (See page 193)
Mortgage Loan Co 1301 Empire bldg
Mortgage Security Co 704 4th Natl Bank bldg
MULDREW JOHN D, 807 Empire Bldg (See page 289)
Mutual Loan & Banking Co 829-31 Trust Co of Ga bldg
Mutual Savings Co, 3½ Auburn av
New York Life Ins Co 1231 Healey bldg
Northwestern Mutual Life Ins Co 612 4th Natl Bank bldg
Piedmont Investment Co 23½ S Broad
PIEDMONT SAVINGS CO, 203 4th Natl Bank Bldg (See page 262)
PROVIDENT LOAN SOCIETY INC, 11 Auburn av (See page 156)
Randolph Real Estate & Trust Co 1022 Atl Natl Bank bldg
RICE-LITTLE LOAN CO, 1218 Fourth Natl Bank Bldg
Rose C B 512 Flatiron bldg
Salary Investment Co 6 James
Scott & Co 420 Austell bldg
SMITH A GUY, 311-312 Connally Bldg (See page 165)
SMITH WINN CO INC, 608 Walton Bldg (See page 174)
Southern Guarantee Loan Co 806 Consolidated bldg
SOUTHERN MORTGAGE CO, 1st & Cen-tral Bldg (See page 157)
Stewart & Bass 51½ S Broad
Surety Loan Co 401 Flatiron bldg
Texas Investment Co 100½ Whitehall
Thom A N 205 Central bldg
Thompson Investment Co 21 James bldg
Traders Investment Co 48 N Forsyth
TRAVELERS INSURANCE CO (Loan Dept), Cliff C Hatcher Ind Agty Agts, 221 Grant Bldg (See opp page 497)
Union Investment Co 34½ Peachtree
United States Mortgage & Trust Co 746 4th Natl Bank bldg
WALDO & REDDING, 1014 Grant Bldg (See page 201)
Walton Discount Co, 42½ Decatur
WARE & HARPER, 724 Atl Natl Bank Bldg (See page 262)
WATKINS B D & CO, 205 Fourth Natl Bank Bldg (See page 202)
Weldon Frank 905 4th Natl Bank bldg
WEYMAN & CONNORS, 827 Trust Co of Ga Bldg (See right side lines and page 167)
White J Y 416 Empire bldg
WHITNER A CO, 305 Grant Bldg (See page 126)
WRITTEN O F CO, 201 Flatiron Bldg (See left side lines and page 157)
Wright Investment Co 1111 Empire bldg
WILSON H CALHOUN, 1301 Healey Bldg (See page 197)
WRIGHT JAMES L, 606 Empire Bldg (See page 202)
Zurline L H 610 Walton bldg

*Loans—City Property

WEYMAN & CONNORS, 827 Trust Co of Ga Bldg (See right side lines and page 167)

*Loans—Diamonds and Jewelry

JEFFERSON LOAN SOCIETY OF AT-lanta, 5 Auburn av (See left top lines and page 156)

*Loans—Mortgage

OTIS & HOLIDAY, 612-614 4th Natl Bank Bldg (See page 201)
SLICER J S, 1216 Empire Bldg (See left side lines and page 156)
WEYMAN & CONNORS, 827 Trust Co of Ga Bldg (See right side lines and page 167)

*Loans on Diamonds

PROVIDENT LOAN SOCIETY INC, 11 Auburn av (See page 156)

*Loans on Jewelry

PROVIDENT LOAN SOCIETY INC, 11 Auburn av (See page 156)

*Loans—Personal Property

JEFFERSON LOAN SOCIETY OF AT-lanta, 5 Auburn (See left top lines and page 156)

*Loans—Real Estate

AYLOCK C G, 213-14 Peters Bldg (See page 176)
BUTTS T J & CO, 1301 Empire Bldg (See page 134)
BYRD REALTY CO, 827 Empire Bldg (See page 198)
CARSON S W, 413-414 Empire Bldg (See page 184)
DuPREE W L & JOHN O, 514-515 Empire Bldg (See page 193)
KEENAN & CHAMBERS, 1010 Hurt Bldg (See page 200)
LIEBMAN, 17 Walton (See page 200)

CEMENT

ASPHALT SHINGLES AND ROLL ROOFINGS

SCIPLE SONS

Phones:
Ivy 883 Main 923
Atlanta 203 and 205

1101-2-3 Third National Bank Building

The BANKERS ENCYCLOPEDIA

CONTAINS A Synopsis OF THE Banking Laws OF EACH STATE Revised to Date ALSO AN Up-to-Date Map of each state as well as the PRINCIPAL RESERVE CITIES

FOR SALE BY R. L. Polk & Co. Detroit

TYPEWRITERS RENTED Remington Nos. 6 and 7 3 MONTHS for $5

Visible Typewriters—3 MONTHS $7.50

AMERICAN WRITING MACHINE CO., Phone Ivy 8447 48 N. Pryor St.

MORE GOODS
—ARE—
BOUGHT
—AND—
SOLD
THROUGH THE
Classified
Business
Directory
THAN BY ANY OTHER
MEDIUM
ON
EARTH

R. E. Pharrow

Best Equipped, Most Up-to-date and Largest Negro Contractor in the United States

Buildings of all Kinds Erected on Short Notice

162 Auburn Av.
PHONES:
Ivy 7427-J
and 5943

PATTILLO LUMBER CO.
LUMBER and MILL WORK
Sales Office: Peters Building — Mill & Yard: Copenhill

Loans—Real Estate—Cont'd

McCLATCHEY REAL ESTATE & INVESTMENT CO, 210-211 Candler Bldg (See page 216)

PREADWELL W E & CO, 412-414 Empire Bldg (See page 154)

WEYMAN & CONNORS, 827 Trust Co of Ga Bldg (See right side lines and page 157)

***Loans Real Estate Mortgage**

TURMAN & CALHOUN, 203-208 Empire Bldg (See front cover)

***Loans—Salary**

GREENWAY E W & CO, 316-317 Empire Bldg

***Loans to Wage Earners and Salaried Men**

ATLANTA LOAN AND SAVING CO (The Morris Bank), 107 Candler Bldg (See page 81)

***Lobsters**

ENTERPRISE FISH CO, 37 N Pryor (See page 165)

***Lock Experts**

STRANGE JOHN H, 15 S Pryor (See page 157)

***Lockers—Steel (Medart)**

BEAULIEU & APPLEWHITE, 1317 34 Natl Bank Bldg (See right top lines and page 18)

Locksmiths

Bishop G N 134½ S Broad

DOWNS CHARLES C, 19 W Alabama (See page 206)

Fulton Gun & Locksmith Co 91 N Forsyth

Gate City Gun & Locksmith Co 22½ S Broad

Reeves C L, 8 S Forsyth

STRANGE JOHN H, 15 S Pryor (See page 157)

Locomotives

SOUTHERN IRON & EQUIPMENT CO, 218 Grant Bldg (See page 165)

***Lodge Supplies**

FLODING W E, 44-50 W Mitchell (See page 202)

***Loose Leaf Devices**

BAYLIS OFFICE EQUIPMENT CO, 1 S Broad (See right top lines and page 178)

KALAMAZOO LOOSE-LEAF BINDER CO, 224a Hurt Bldg (See page 177)

***Loose Leaf Mfrs**

ATLANTA BLANK BOOK MFG CO, 34 W Alabama (See page 151)

LESTER BOOK & STATIONERY CO, 70 N Broad (See page 215)

***Loose Leaf Sheets**

HARPER PRINTING CO, 108a Whitehall (See page 194)

WEBB & YARY CO, 38½ W Alabama (See left side lines and page 194)

***Loose Leaf Supplies**

BENNETT PRINTING & STAMP CO, 25 S Broad (See page 176)

QUALITY PRINT SHOP, 31½ N Pryor (See page 194)

***Loose Leaf System**

HUBBARD & BOLTON CO, 46½ W Mitchell cor Forsyth (See page 194 and opp page 628)

***Lubricating Greases**

STANDARD OIL CO, 1 Pendere av (See page 175)

***Lubricating Oils**

GULF REFINING CO, 601-619 Hurt Bldg (See right side lines and page 11)

STANDARD OIL CO, 1 Pendere av (See page 175)

***Luggage**

EISEMAN'S, 1 Whitehall (See page 83)

***Lumber—Asbestos**

BERRY CLAYTON S, 46-48 Fairlie (See page 99)

Lumber Manufacturers

LAKE FRANK G, 20 Walton (See page 77)

MILLER LUMBER CO, 102 Ridge av (See page 155)

***Lumber—Wholesale**

Atlanta Hardwood Products Co 1507 4th Natl Bank bldg

CAROLINA PORTLAND CEMENT CO, 8 Moore (See back cover and page 72)

Central Lumber Co 1519 Fourth Natl Bank bldg

Cleveland-Gconce Lumber Co 722 Candler bldg

Colonial Lumber Co 122 S Humphries

Devereaux Lumber Co 207 Flatiron bldg

East Point Lumber Co 208 E Washington av E P

Hardwood Lumber Co The, 103 Walton bldg

Kerlin-Bancroft Lumber Co 914 4th Natl Bank bldg

Klein Dan & Son 1108 Atlanta Natl Bank bldg

LAKE FRANK G, 20 Walton (See page 77)

Liebenwalter F H 158 Candler Annex

Lieberman J B 427 Empire bldg

Lowe E E & Co 242 Flatiron bldg

PATTILLO LUMBER CO, 701 Peters Bldg (See left top lines and page 79)

PHOENIX PLANING MILL, 324 Highland av (See front edge and page 159)

Randall Bros 212 Peters bldg

Rushton W W 156 Candler Annex

Sanders L B Lumber Co 404 Peters bldg

Starr J W & Sons 1301 Fourth Natl Bank bldg

Traynham Lumber Co 242 Peters bldg

Traynham W L 122 S Humphries

WILLIAMS S A LUMBER CO, 254 Elliott (See right side lines and page 72a)

Wilson Lumber Co 920 Austell bldg

Zuber J W 1207 Empire bldg

Lumber—Retail

CAROLINA PORTLAND CEMENT CO, 8 Moore (See back cover and page 72)

Colonial Lumber Co 581 Silvey bldg

College Park Lumber Co 514 S Main C P

DISBRO W B LUMBER CO, 502 Whitehall (See page 158)

EAST SIDE LUMBER & COAL CO, DeKalb cor Rogers (See page 155)

Hall P V 816 Peters bldg

Hardwood Lumber Co 905 Walton bldg

LAKE FRANK G, 20 Walton (See page 77)

MARBUT-WILLIAMS LUMBER CO, 926 Marietta (See page 158)

Aaron Haas Son & Howell
Insurance and Real Estate Loans
732 Candler Building — Phone Ivy 3111

More goods are bought and sold through the Classified Business Lists of the Directory than by any other medium on earth.

Miller Lumber Co 185 Ridge av
Patterson Lumber Co 235 Highland av
PATTILLO LUMBER CO. 701 Peters Bldg (See left top lines and page 79)
PHOENIX PLANING MILL CO. 321 Highland av (See front edge and page 329)
Randall Bros 212 Peters bldg
SMITH & SIMPSON LUMBER CO. 391 Peters
Traysman W L 112 Humphries
WEST LUMBER CO. 242 Peters
WILLIAMS S A LUMBER CO. 254 Elliott (See right top lines and page 159)
Willingham-Tift Lumber Co 294 Murphy av

***Lumber—Small Orders**
PRICE & THOMAS, 42 N Pryor (See page 79)

***Lumber—Southern Pines**
WILLIAMS S A LUMBER CO. 254 Elliott (See right top lines and page 159)

Lunch Rooms
(See also Restaurants)
Adkins John 222 Auburn av
Alexander John (c) 310 Fraser
Allen Nettie (c) 185 Decatur
Alston Cordelia (c) 254 Decatur
Atkins W E 5 Daley
Austin C C 178 Marietta
Austin G B 274 Decatur
Bell Sallie (c) 226a Decatur
Bell W M (c) 167 S McDaniel
Bess & Beats (c) 193 Auburn av
Boardy James (c) 244 N Butler
Bowen W V 522 Decatur
Bozeman Sallie (c) 278 Irwin
Brant T M C 39 Marietta
Brown Luther (c) 175 E Hunter
Brown Morgan (c) 215 Butler
Bryson Hattie 826½ Decatur
Cash J A 287 Decatur
Campbell Hattie (c) 635 Marietta
Clark K S 42 S Broad
Conley J (c) 12a Peters
Craig Effie 122 E Ellis
Davis Bertha 230 Decatur
Davis Cora (c) 40 Madison av
Dillard A D (c) 342 Auburn av
Dupsey Wm (c) 176 E Cain
Drake W A (c) 218 N Butler
Drake & McClendon 74 Hunnicutt
Durden Jode (c) 229 Wylie
Echols Allen (c) 342 Marietta
Fambro Belle (c) 21 Courtland
Fielder M (c) 287 W Hunter
Fletcher Lena (c) 17 Fairlie
Fort S A (c) 16 Peters
Fraser Wm (c) 194½ Ivy
Frost John (c) 183 Decatur
Gatewood Catherine 242½ Williams
George Alex 141 Peters
Karaskiris Peter 55 E Broad
Gillard Bros (c) 229 Fraser
Green Charles (c) 216 Edgewood av
Green John 64 Hunnicutt
Greer Lain (c) 67 Bell
Hall Nellie (c) 441 Edgewood av
Harden Bessie (c) 159 E Linden av
Harvey Bertie 218 Auburn av
Hawkins Moses (c) 247 Edgewood av
Haynes G W (c) 15 Ivy
Heard M E (c) 104a Edgewood av
Heard Mary (c) 104a Edgewood av
Hill A A (c) 383 Hardee
Hill James (c) 87 E Glenn
Hines Joe (c) 243a N Piedmont av
Holly Martha (c) 232 Magnum
Hopsworth Irene (c) 28 Elliott
Hutchison T H (c) 183 Auburn av
Jones Fred 224 Decatur
Jones Tobias (c) 227a Auburn av
Johnson Mary (c) 174 Martin
Joseph J 55 Decatur
King Shelly (c) 2 Elm
Lane Cleero (c) 47 N Boulevard
Lester Mattie (c) 226a Auburn av
Lewis Catherine (c) 190 W Mitchell
Lewis Lizzie (c) 111½ Peters
Lindsey Thomas (c) 208 Marietta
Long James (c) 183 Edgewood av
McKee Arthur (c) 101 Lockwood
Mason Annie (c) 81 Gray
Martin Al 46 S Pryor
Montgomery Ernest (c) 219 W Mitchell
Motley Ada 305 Peters
Moten Eugene (c) 212 N Butler
Novelty Co 48½ E Hunter
Patterson Elijah (c) 282 N Boulevard
Pope B (c) 184 Bell
Presley James (c) 242 Williams
Redford P A (c) 181 W Mitchell
Reeder Alma Mrs 22½ E Alabama
Reynolds Fred (c) 229 Fraser
Reynolds George (c) 248 Edgewood av
Scott Lulu (c) 182 Decatur
Shannon Mack (c) 214 N Butler
Shavers Mahala (c) 68 James
Shaw Wm (c) 212 Auburn av
Shaw Wm 456 Decatur
Sherman C M 275 Marietta
Siegel Morris 266a Decatur
Simmons Charles (c) 218 Auburn av
Simpson A (c) 321 Peters
Smith Ellen (c) 258½ Peters
Smith E L (c) 327½ Peters
Smith J W (c) 294 Edgewood av
Strickland Jessie (c) 32 Mills
Felton Joseph (c) 184 E Linden av
Thompson Lula (c) 225 Edgewood av
Turner Charles (c) 182 Houston
Turner Pell (c) 21 Foote's row
Tyler James (c) 115 Decatur
Whitman S O 224 Decatur
Williams John (c) 181a Piedmont av
Williams J M (c) 202 Marietta
Williams Lavonia (c) 40 Pratt
Williams Mittie (c) 92 Mills
Willis Annie (c) 231 N Piedmont av
Wilson Matthew (c) 185 Edgewood av
Winbush E K 226 Auburn av
Witt Bros 4 Decatur
Worsham Joseph (c) 178 Ira

Lyceum Bureaus
Alkahest Lyceum System 1108 Healey bldg

***Machine Knives**
ATKINS E C & CO INC, 81 S Forsyth (See page 162)

***Machine Tools**
FULTON SUPPLY CO. 86 Marietta (See page 161)
PASCO TOOL CO. 10 N Broad (See front cover and pages 164 and 222)

Machinery
ARMSTRONG B S & BRO. 076 Marietta (See page 182)
Atlanta Utility Works cor E Washington av and Martin E P
ATLAS MACHINE & FOUNDRY CO, 247-49 Whitehall (See page 163)
Atwood Mfg Co (printing) 347 Peachtree bldg
AUSTIN BROTHERS, 156 Greenwood (See right side lines and page 219)
AUSTIN MFG CO THE, 601 Rhodes Bldg (See page 162)
AUSTIN-WESTERN ROAD MACHINERY Co, 601 Rhodes Bldg (See page 167)
Avery & Co 45 S Forsyth

SOUTHERN EMPLOYMENT CORPORATION
1018 Atlanta National Bank Building
COMMERCIAL AND HOTEL HELP
High Grade Positions Secured for Bookkeepers, Office Men, Salesmen, Etc.
NO CHARGE TO EMPLOYERS PHONES: Bell Main 3002 Atlanta 469

"I am not superstitious but I do believe in Signs."

KENT SIGN CO.

Phone Ivy 1938

33½ Auburn Ave.

AMERICAN LAUNDRY

Rapid Service
QUICK DELIVERY
MODERN METHODS

DRY CLEANING

126 Walker St.

Bell Phones
Main 1016
Main 1017

O. F. Whitten Co.
201 FLATIRON BUILDING
BELL PHONE Ivy 9425
CONFIDENTIAL
LOANS
on Furniture, Pianos, Etc.
Lowest Rates
Best Terms
Quick Service and Courtesy a Specialty

PINKERTONS
NATIONAL DETECTIVE AGENCY
FOUNDED BY ALLAN PINKERTON 1850
Offices in 38 cities and professional cents in all parts of the world.
522 Hart Building
Bell Phone Ivy 629
Night Calls Ivy 8
Atl 1239

Seeger-Walraven Company
Machinery and Mill Supplies
36-38 West ALABAMA STREET
Bell Phone Main 716-717-718
Atlanta -:- Georgia

Machinery—Cont'd
Barnes V M 18 Peachtree
Champion Supply Co (rear) 114 Marietta
CLARK J C, 1012 Healey Bldg
Lodge Sales & Engineering Co 20 S Forsyth
Duke Machinery Co 522 S Pryor
FAIRBANKS, MORSE & CO, 504 Whitehall (See page 186)
FULTON SUPPLY CO, 80 Marietta (See page 181)
GULLETT GIN CO, 160 Marietta (See page 184)
Maloney Co 418-40 Marietta
PASCO TOOL CO, 10 N Broad (See front cover and pages 172 and 184)
SEEGER-WALRAVEN CO, 36-38 W Alabama (See left top lines and page 158)
Wood A A & Sons Co 156 Marietta
WOODRUFF MACHINERY MFG CO, 41 S Forsyth (See page 165)

*Machinery—Ice Making
FRICK CO, 406 Atl Natl Bank Bldg (See page 121)
SOUTHERN CONSTRUCTION & SUPply Co 116-118 Central av (See page 164)
YORK MFG CO, 116-118 Central av (See page 184)

*Machinery Installers
SHEARER MACHINE CO, 197 Whitehall (See page 162)

*Machinery Movers
DOKE A & SON TRANSFER CO, 32 Peters (See right side lines and page 225)

*Machinery New and Second Hand
AUSTIN W E MACHINERY CO, 2 Spring (See page 139)

*Machinery Polishs
JOHNSON PAINT CO, 306 Candler Bldg (See right top lines and page 132)

*Machinery Repairing
SHEARERS GARAGE & REPAIR SHOP, 249 Marietta (See page 57)
SHEARER MACHINE CO, 197 Whitehall (See page 162)

*Machinery—Road Building
NEAL WM A & SON, 120 Marietta (See pages 52 and 164)

*Machines—Addressing
ADDRESSOGRAPH CO, 127 Hurt Bldg (See page 175)

Machinists
Atlanta Gear & Machine Co 262 W North av
ATLAS MACHINE & FOUNDRY CO, 547-549 Whitehall (See page 163)
Auto Gear & Parts Co 251-253 Marietta
Boston E A Mfg Co 257 Edgewood av
Camp J N 251 Marietta
Central Foundry Co 301 Trust Co of Ga bldg
Georgia Machinery Co 12 Peters
Nelson Contracting Co 109 Wylie
Reeves Machine Co 141 S Forsyth
RIDDELL BROS, 16-18 E Mitchell (See page 165)
Schmidt Rene 59 S Forsyth
Schneider J H & Bro 112 Central av
SHEARER'S GARAGE & REPAIR SHOP, 249 Marietta (See page 57)
SHEARER MACHINE CO, 197 Whitehall (See page 162)
Simplex Machine Co 212 Garnett
SMITH J M CO, 122 Auburn av (See page 57)
SOUTHERN AUTO & EQUIPMENT CO, 52 S Forsyth (See page 47)
STRANGE JOHN H, 15 S Pryor (See page 162)
Triangle Mach Works 416 Lee

*Machinists Tools
SOUTHERN RUBBER & SUPPLY CO, 84 N Pryor (See page 200)

Magazine Agencies
Barker Magazine Agency 21 Peters

*Magnet Wire Ropes
ROEBLING'S JOHN A SONS CO, 16-18 Moore Bldg, 43½ Walton (See right top lines and page 227)

*Magneto Service
ODOM E B BROS CO INC, s e cor Fairley and James (See page 55)

*Magnetos
OZBURN, ASHTON & CO, 397 Peachtree (See page 56)

*Mailing Lists
ANDERSON BESSIE, 525 Atl Natl Bank Bldg (See left top lines and page 169)
ATLANTA CITY DIRECTORY CO, 29½ Marietta
SPELLMAN R PEARL, 1017 34 Natl Bk Bldg (See right bottom lines and advt at Multigraphing)
TWO CENT LETTER CO THE, 1110 Candler Bldg (See page 169)

*Mailing and Addressing
GOUEDY MULTIGRAPHING CO, 400 Connally Bldg (See page 161)

*Mandrels
SOUTHERN SAW WORKS, on East Point car line (See inside front cover)

Manicures
BOOKHAMMER HAIR DRESSING CO, 48½ Whitehall (See left side lines and page 166)
Candler Manicure Parlor 106 Candler bldg
Clayton S A Co 15 E Hunter
MARINELLO SHOP, 229-231 Arcade Bldg (See page 112)

*Manila Rope
FULTON SUPPLY CO, 80 Marietta (See page 181)

*Mantel Brick
WILLIAMS F GRAHAM BRICK CO, 1109 Candler Bldg (see right bottom lines and page 74 and classified Brick)

*Mantels
CARTER BANK & STORE FIXTURE CO, 158 Luckie (See page 76)
EURANKS GEORGE F MANTEL CO, 76 Marietta (See page 78)
HUNNICUTT J E CO THE, 170 Peachtree (See page 98)
MULLER GEO W BANK FIXTURE CO, Lakewood av cor Sou Ry (See right side lines and inside back cover)
WHITTER L E, 110 W Mitchell See page 5)

*Mantels and Tiles
QUEEN MANTEL & TILE CO, 56 W Mitchell (See left top lines and page 107)

Lipscomb-Pattillo Fire Insurance Agency
REPRESENTING THE STRONGEST COMPANIES
Fire, Marine, Liability, Auto, Burglary, Accident and Health, Steam Boiler, Plate Glass, Etc.
1505-9 Healey Building
Phones Ivy 1861-2

M. D. & H. L. SMITH CO. Gospel Tents, Outing Tents, Camp Furniture, Horse, Wagon and Hay Covers, Cotton Picking Sacks, Flour and Meal Bags

Manufacturers of
TENTS, AWNINGS, OVERALLS, BAGS AND ADVERTISING NOVELTIES

136 1-2 Marietta Street
Phones Bell Main 2400 Atlanta 1606

Mantels, Tiles and Grates

FAIRBANKS GEO F MANTEL CO, 70 Marietta (See page 71)

QUEEN MANTEL & TILE CO, 50 W Mitchell (See left top lines and page 1021)

Mantels—Wood

WILLIAMS S A LUMBER CO, 254 Elliott (See right top lines and page 159)

Manufacturers Agents

Akers A F (hdw) 814 3d Natl Bank bldg
Alexander Edgar (ldrs supplies) 505 4th Natl Bank bldg
Allis-Chalmers Mfg Co (machy) 1155 Healey bldg
Almand M W 34, 10½ Auburn av
American Blower Co (machy) 1027 Empire bldg
American District Protection & Trans Co 101 Equitable bldg
American Machinery Co 37 S Forsyth
American Moisterine Co 511 Empire bldg
American Steam Gauge & Valve Mfg Co 1405 4th Natl Bank bldg
American La France Fire Engine Co 1519-23 Candler bldg
American Sugar Refining Co 1159 Candler bldg
American Warp Drawing Machine Co 537 Hurt bldg
Armstrong Cork & Insulation Co 1224 Candler bldg
Automatic Refrigerating Co (machy) 1123 Candler bldg
Automatic Street & Station Indicator Co 1613 Healey bldg
Bailey-Burruss Mfg Co (machy), Murphy av and A & W P Belt Line
Baker F H (shoes) 501 Gould bldg
Baker W H (ice chocolate) 1236 Hurt bldg
Barnhart Wm L (insurance), 427 Empire bldg
Beall J R 665 Candler Annex
Bear T E (paper), 512 Peters bldg
Beauvais & Bisford 14th Whitehall
Benson W W 703 Central bldg
Berlin H C (electrical) 222 Healey bldg
Blount C F 209 Trust Co of Ga bldg
Bogart E V 569 4th Natl Bank bldg
Broboton T W (hdwe) 504 Gould bldg
Brown A F & Co (shoes) 667 Gould bldg
Brown D K 504 4th Natl Bank bldg
Brown E L 614 3d Natl Bank bldg
Buffalo Forge Co (machy) 422 Healey bldg
Buffalo Pump Co 822 Healey bldg
Butler-Camp Mfg Co (machy) 310-11 Healey bldg
Cadick Milling Co 641 3d Natl Bank bldg
Carter Cotton Gin Co 1313 Healey bldg
Cates J F (machy) 232 Healey bldg
Chapman Valve Mfg Co 567 Candler bldg
Church & Dwight Co 567 4th Natl Bank bldg
Calley J E (auto specialties) 761 Healey bldg
Collins J H (machy) 827 Grant bldg
Costicell Sales Co 715 Peters bldg
Cotton States Fruit Products Co 432 Austell bldg
Crews W E (stuff) 515 4th Natl Bank bldg
Cundell Joseph 331 Peters bldg
Curtis J V 618 3d Natl Bank bldg
Daniel C J (cotton) 405 4th Natl Bank bldg
Dozier H A (machy) 501 3d Natl Bank bldg
Dobson Henry (shoes) 782 Gould bldg
Dunn & Wear Brass Co 832 Peters bldg
Dorsugh W P 1521 Candler bldg
Edward Valve & Mfg Co 1327 Candler bldg
Eschand J N 501 Healey bldg
Eureka Fire Hose Co 1308 Candler bldg
Eureka Sales Co (polish) 1432 Healey bldg
Falcon Fire Hose Co 615 Trust Co of Ga bldg
Fail D M 1705 Equitable bldg
Findley G R (notions) 204 Forsyth bldg
Finley Sale E (food preservation) 1007 Candler bldg
Flintkote Co (roofing mfrs) 1201 4th Natl Bank bldg
Fox A H (elder) 722 All Natl Bank bldg
Galloway T C (adv novelties) 732 Silver bldg
Gaile W T 615 3d Natl Bank bldg
General Graphite Co 204 Grant bldg
General Sales Agency 212 Healey bldg
Georgia Veneer Mfg Co 515 S Forsyth
Glenn J P Co (iron) 1407 Grant bldg
Goulds Mfg Co (machy) 501 3d Natl Bank bldg
Graham Paper Co 513 Central bldg
Graves H B (machy) 1503 Healey bldg
Griffin D J 215 Central bldg
H & H American Machine Co 815 Empire bldg
Haven M E 315, 16 Inman bldg
Heath P T & Son (bowery) 515 Healey bldg
Hennessy C F 1418 Candler bldg
Hersey Mfg Co (water meters) 1401 3d Natl Bank bldg
Hewitt S H (bldg mtls) 507 Candler bldg
Hicks & Hallman (hardware) 805 Austell bldg
Higgs Sherwood 505 Chamber of Commerce bldg
Hill John (machy) 1014 Healey bldg
Hillsmith Metal Goods Co 414 3d Natl Bank bldg
Holcomb Guy (safe cabinets) 209 Candler bldg
Howard Bros Mfg Co (insecticides) 1125 Healey bldg
Hulme J S (machy) 703 Empire bldg
Huffman H R (bldg mtls) 207 Candler bldg
Illinois Glass Co 1503 4th Natl Bank bldg
International Paper Co 627 Grant bldg
International Time Recording Co 101 Walton bldg
John W P Healey bldg
Johnson J H 665 Candler Annex
Jones J R & Sons 601-2 Silver bldg
Jones K L Machinery Co 1318 Healey bldg
Koehring Machine Co 519 Healey bldg
Kohler Co (plumbers mtls) 1110 Candler bldg
Langstaff Porter (calendars) 4th floor 63 N Pryor
Lilley M E Co (lodge supplies) 416 Central bldg
Lobe A A 816 Austell bldg
Louisville Paper Co 1315 Empire bldg
Mellen Binder Co 205 Walton bldg
McGuire W P (ladies clo) 318 Peters bldg
McIver G W 2208 Hurt bldg
McQuay Norris Mfg Co 412 42 N Pryor
Marion Steam Shovel Co 1411 Candler bldg
Markham F L (books) 625 Forsyth bldg
Marshall T C (insec) 1417 Empire bldg
MASSENGALE JOHN B, 84 N Broad (See page 703)
Mac & Turner Co (machy) 1102 Healey bldg
Mize H A & Co (ice mfrs) 1415 Peters bldg
Mize M Co (hose) 103 Gould bldg

N. P. PRATT LABORATORY
ANALYTICAL CHEMISTS
Manufacturers Carbonic Acid Gas, Epsom Salts 90 Auburn Ave.

The BANKERS ENCYCLOPEDIA
CONTAINS A Synopsis OF THE Banking Laws OF EACH STATE Revised to Date ALSO AN Up-to-Date Map of each state as well as the PRINCIPAL RESERVE CITIES
FOR SALE BY R. L. Polk & Co. Detroit

THERE IS MORE POWER IN THAT GOOD GULF GASOLINE AND SUPREME AUTO OIL

GULF REFINING COMPANY

MORE GOODS —ARE— BOUGHT —AND— SOLD THROUGH THE Classified Business Directory THAN BY ANY OTHER MEDIUM ON EARTH

FRANKLIN & COX, Inc.
RELIABLE Druggists
Chemicals
Physicians' Supplies
Toilet Articles
Prescriptions
Soda Fountain
Cigars, etc.
24 to 26 Whitehall St.
Phones Main 365-366

WALKER ROOFING CO.
We will roof anything, anywhere, with any material, at any time, and do it right.
273 Marietta Street Phone M 4075 Atl. 637

Manufacturers Agents—Cont'd

Miller J I 807 Silver bldg
Moore Y A & Co (iron) 1621 Healey bldg
Moses M M (leather) 722 Atl Natl Bank bldg
Murphy Door Bed Co 214 Trust Co of Ga bldg
Myers E S 904 4th Natl Bank bldg
National Metal Molding Co (electric conduits) 1517 Healey bldg
National Meter Co 62 3d Natl Bank bldg
National Tube Co 1421-24 Candler bldg
No Name Hat Mfg Co 812 Gould bldg
North F G (chemicals) 495 4th Natl Bank bldg
Nutsolle S H 469 Gould bldg
Ohio Match Co 402 Flatiron bldg
Osgood C F To Try
Palladium Paint Co 302 Healey bldg
PARMELEE J O, 407 Spring
Party Jail Building Co 621a Hurt bldg
Peeples R A Jr 1607 Candler bldg
Perryman F M (shoes) 202 Gould bldg
Piedmont Graphite Co 204 Grand bldg
Pratt Engineering & Machine Co 1516 Hurt bldg
Puritan Oil & Paint Co 516 Forsyth bldg
Ragland Tinsley (shoes) 202 Gould bldg
Ray & Lifsey 816 Austell bldg
Reed A M 904 Empire bldg
Reilly W L 801 Silver bldg
Remembrance Shop (gifts) 1210 418 Natl Bank bldg
Remington Arms Union Metallic Cartridge Co 905 4th Natl Bank bldg
Reynolds R J 462 Candler Annex
Reynolds & Reynolds Co 203 Rhodes bldg
Robbins Mfg Co (screens) 1917 Empire bldg
Ridgeway Dynamo & Engine Co 1721 Healey bldg
Roberts G H 1326 Hurt bldg
Roberts & Mander Stove Co 925 Grant bldg
Rowan W H (plumbers fixtures) 1932 Candler bldg
Rood Mfg Co (seatings) 929 Grant bldg
Sanders Southern Novelty Agency 21 Auburn av
Service Specialties Co (soda fount supplies) 417 3d Natl Bank bldg
Sexton M A (paints) 424 Empire bldg
Smith Frank Y L 104 Auburn av
Southern Bottlers Service Co 1202 Healey bldg
Southern Distributing Co 158 Whitehall
Southern Drugs Sales Co 315 Austell bldg
Spalding J F Jr 1204 3d Natl Bank bldg
Sprout Waldron & Co 912 Healey bldg
Steinau Julius 405 Central bldg
Stokes J W 702 Silver bldg
Stortevant Mill Co 915 Healey bldg
Surgical Selling Co 24 Soco Massell bldg
Tanghe Corbellis 403 Rhodes bldg
Tanner O E (mach) 501 3d Natl Bank bldg
Tellem W Co (foods) 18 Peachtree Arcade
Tesler Abraham (dry goods) 603 Gould bldg
Traylor A T 514 Central bldg
Triumph Ice Machine Co 912 Healey bldg
Tropical Paint & Oil Co 1601 Candler bldg
United Paper Co 1209 38 Natl Bank bldg
U S Chicle & Confection Co 824 Austell bldg
Van Camp Products Co 1005 Hurt bldg
Van Hoylinger J W 1425 Candler bldg
Welch Grape Juice Co 802 Rhodes bldg
Western Wheeled Scraper Co 602 Rhodes bldg
White H H 278 Piedmont av
White J A 1617 Empire bldg
Whitman-DeSilaco Co 1121 Healey bldg
Whitman J H & Co 1328 Healey bldg
Williams Co 201 Atl Trust bldg
Williams H G (mach) 515 3d Natl Bank bldg
Williams R A 207 Gould bldg
Witherspoon R S (cotton goods) 616 2d Natl Bank bldg
Worthington Pump & Machinery Co 212 Trust Co of Ga bldg
Yancey H E (mach) 516 4th Natl Bank bldg
Yancey G H Jr (mach) 416 3d Natl Bank bldg

***Manufacturers Agents—Air Brakes**
BURGESS ROBERT, 1320 Candler Bldg

***Manufacturers Agents—Building Materials**
HUFFMAN HILL R CO. 507 Candler Bldg (See page 78)

***Manufacturing Jewelers**
LOFTIS BROS CO, 5 S Broad (See page 137)

Maps
Huss Sales Co 516-20-21 Central bldg
Purtell W R (auto) 507 Austell bldg

***Marble**
GOLIAN P C CO, 1202 Healey Bldg (See page 219)

Marble, Tile Mosaic
Godfrey Marble & Tile Co 25 Cone
Thomson G R & Co 1503 4th Natl Bank bldg

Marble and Granite
Atlanta Granite Co 77 Fraser
ATLANTA MARBLE & GRANITE WKS. 512 Empire Bldg (See page 116)
CAPITAL STONE CO, Terr and Ga R R (See front cover)
Cherokee Marble & Granite Works 293 Edgewood av
Coggins Marble Co 507 4th Natl Bank bldg
ENTERPRISE COAL & MARBLE CO, 425 Marietta (See page 110)
McNEEL MARBLE CO THE, 625 Empire Bldg (See page 116)
North Atlanta Monumental Works 244 W 16th
Reaves Marble Co 620 Forsyth bldg
ROBERTS MARBLE CO, 512 Empire Bldg (See page 116)
Thomson G R & Co 1503 Fourth Natl Bank bldg
Wright G A 495 E Hunter

***Marlor Plumbing Fixtures**
MOTT J L IRON WORKS THE, 616 Peters Bldg (See page 187)

Massage
MARINELLO SHOP, 229-231 Arcade Bldg

***Massage—Scalp and Face**
BOOKHAMMER BATH DRESSING PARLOR, 45½ Whitehall (See left side lines)

Mattress Makers
Atlanta Mattress Co 174 Piedmont av
Gholstin Spring and Mattress Co 82 Madison av
Hill Mattress Co 231 E Hunter
Metzger Mattress Co 144 Haynes
Shirley Mattress Factory rear 502 Marietta

Skinner Bros. Transfer & Storage Co.
PACKING AND STORAGE
Special Attention Given to Moving Household Goods and Pianos
Telephones Bell Main 3121 Atlanta Main 879 163-165 WALTON ST.

LOWRY NATIONAL BANK

BELLE ISLE Service Garage
ROAD SERVICE OPEN ALL NIGHT **TAXICABS** THIRD AND PEACHTREE STS.
Bell Phones Ivy 258 and 2557

Moving Pictures
(See also Theatres)
Alamo Theatre 24 Peachtree
Alamo Theatre No 2 37 Whitehall
Alpha Theatre 81 Whitehall
Arcade Theatre (c) 81 Decatur
Bedwell Theatre 131 Marietta
Bijou Theatre 11 Marietta
Bonita Theatre 22 Peachtree
Columbia Theatre 14 Central av
Criterion Theatre 43 Peachtree
Public Picture Show 316 Decatur
Odeon 57 Peachtree
Park Theatre 361 Woodward av
Regent Theatre 116 Peachtree
Royal Theatre 91 Decatur
Savoy 75 Peachtree
Strand Theatre 58 Peachtree
Schenkel Edward 41 Decatur
Shamrock The 53 Gordon
Stanton A T 58 Decatur
Vendetta Theatre 74 Whitehall

***Moving and Shipping**
BELLE ISLE ED MOTOR TRANSFER & Truck Service 3½ Luckie (See right top lines and page 222)

***Moving and Storage**
CAPITCART TRANSFER & STORAGE Co, 4-5 Madison av (See page 212)
SKINNER BROS STORAGE & TRANS-fer Co, 143-145 Walton (See left bottom lines)

***Moving Vans**
CHERRY TRANSFER & STORAGE CO, 59 Marietta (See page 222)

Mule Dealers
(See Live Stock Dealers)

***Multigraph Papers**
RICHARDS S P CO THE, 30-34 Central av (See page 165)

Multigraphing
American Multigraph Sales Co 224 Candler bldg
ANDERSON BESSIE, 825 All Natl Bank Bldg (See left top lines and page 163)
Atlanta Multigraphing Co 819 Flatiron bldg
BELLAMY M L MISS, 1226 Candler Bldg
BUSINESS LETTER & SIGN CO, 223 Peachtree Arcade
DIXIE SEAL & STAMP CO, 78 N Broad (See page 177)
EAGLE MULTIGRAPHING STAMP & Seal Co, 204 Austell Bldg (See left side lines and page 176)
Eureka Multigraphing Co 1418 Healey bldg
GOUDY MULTIGRAPHING CO, 406 Connally Bldg (See page 168)
KEE LOX MFG CO, 2017 3d Natl Bank Bldg
McNorton M L 523 Candler bldg
MULTIGRAPHING SERVICE CO 513, 67 N Pryor (See page 169)
Mutual Service Bureau 215 Healey bldg
O K Multigraphing Co 527 Candler bldg
SOUTHERN LETTER CO, 418 4th Natl Bank Bldg (See left side lines and page 170)
SOUTHERN MULTIGRAPHING CO, 1421a-1421b Hurt Bldg (See page 170)
SPELLMAN R PEARL, 1017 3d Natl Bank Bldg (See right bottom lines and ads below)

Miss R. Pearl Spellman
1017 Third National Bank Bldg.
A-1 Multigraphing
Public Stenographers
Private Dictation Rooms
Notary Public *Call and Delivery Service*
Office, Bell Ivy 5562; Res. Bell Hemlock 714-J

TWO CENT LETTER CO THE, 1110 Candler Bldg (See page 167)

***Municipal Accountants**
HESPESS JAMES L, 722 Atlanta Natl Bank Bldg (See page 35)

***Municipal Auditors**
HESPESS JAMES L, 722 Atlanta Natl Bank Bldg (See page 35)

***Municipal Banks**
ROBINSON-HUMPHREY CO THE, 900 34 Natl Bank Bldg (See page 6)

***Municipal Contractors**
DYSARD CONSTRUCTION CO, 400 Ans-ley bldg

***Music Boxes**
RAYMOND PHONOGRAPH CO, 21 Au-burn av (See page 173)

***Music Publishers and Dealers**
CABLE PIANO CO, 84 N Broad (See left side lines and page 171)

***Music Schools**
ATLANTA CONSERVATORY OF MUSIC, 84 N Broad (See page 170)
EASTLACK SCHOOL OF ORATORY, 215 McKenzie Bldg, cor Peachtree and James (See page 172)

Music Teachers
Alexander Lillian (piano) 125 E Pine
AMERICAN MUSICAL INSTITUTE, 51 Currier
Anderson Furlow 26, 78 Luckie
Annie Gartrell Mem Sch of Music 166 Ponce de Leon av
Barth R H 488 S Boulevard
Bartholomew Edna 107, 425 Peachtree
Bartholomew Marguerite 230, 225 Peachtree
Bassajia Mazie 26 N Maynon av
Bellingrath Helen 819 W Peachtree
Beyer Ethel 967 Highland av
Day Myra I 25 W Pavilion
Cox Annie L 529 Highland av
Fletcher Edith (piano) 81 Forrest av
Foster Kate 1054 Highland av
Gerard-Thiers Albert Francis 8 James
Grow Elmira (piano) 69 Trinity av
Hoffman T G Mrs (piano) 48 W Peachtree pl
Hudson Martha 35, 78 Luckie
Jackson Evelyn (piano) 35 W North av
Johnson G L Mrs 541 Grand bldg
Jones J D Mrs 38 E 18th
Key Norwood 22, 78 Luckie
Mann Nellie D 27, 78 Luckie
Mayer Piano School 24, 78 Luckie
Miller Florence 27, 78 Luckie
Mooring Jessie 888 Peachtree
MORRIS BROWN UNIVERSITY (c), 203 N Boulevard (See page 24)

THE BARRETT CO.
Tarvia
Roofing and Paving Materials
Coal Tar, Creosote Oil, Pitch, Paints, Roofings
Office and Warehouse 95 Magnolia Street
TELEPHONE Main 2144

ATLANTA Rubber Stamp & Stencil Works
Manufacturers Of
Stencils Seals Rubber Stamps and Badges
DEALERS IN OFFICE SUPPLIES, SIGNS, STREET NUMBERS ETC.
11 Luckie St. and 310 Edgewood Ave.
BELL PHONES Ivy 639 Ivy 3618-J

THE "FAVORITE" STORE BELL PHONE IVY 1139
EARL E. DUNAWAY, Manager 32 DECATUR STREET
Complete Home Furnishers **"FAVORITE" STOVES AND RANGES**
$8.00 for your old Stove or Range on the purchase of a new one.

FORD
Plumbing
and
Heating
Co.

NO JOB
TOO BIG
NOR TOO
SMALL

13 S. Broad St.

BOTH PHONES
Main 206

Insist on the
★
ALL
STAR
LABEL
★ ★ ★
The Best
Neckwear
Made For
Style and
Service
★ ★ ★
PRICE
50 cents

BARCLAY & BRANDON CO. FUNERAL DIRECTORS
246 Ivy Street Phones Ivy 112-113 Atlanta 788
AUTO AMBULANCE. AUTO FUNERAL EQUIPMENTS

Music Teachers—Cont'd

O'Connor Helen J James
Plunkett Nora B James
Potter Mary L 34 E 4th
Randall Jewel 735 Highland av
Segal Fannie 84 Crew
SOUTHERN UNIVERSITY OF MUSIC, 375½ Peachtree (See page 173)
Steinheim Nelle 22, 7½ Luckie
Tatt James E 207, 325 Peachtree
Wallace Blanche 10 163 Piedmont av

***Music and Musical Instruments**

PHILLIPS & CHEW PIANO CO, 82 N Pryor (See left side lines and page 172)

***Musical Instruments**

ATLANTA TALKING MACHINE CO. 127 N Pryor (See right side lines and page 145)
CABLE PIANO CO, 84 N Broad (See left side lines and page 171)
LUDDEN & BATES, 90 N Pryor (See page 172)

***Musical Merchandise**

PHILLIPS & CHEW PIANO CO, 82 N Pryor (See left side lines and page 172)

***Nailing Machines**

DOIG W S ESTATE OF, 54 Franklin St Brooklyn N Y

***Names and Addresses**

ATLANTA CITY DIRECTORY CO, 29½ Marietta

***Neckwear**

CARLTON SHOE & CLOTHING CO, 36 Whitehall (See right top lines and page 82)

***Neckwear Mfrs**

ALL STAR MFG CO, 90½ W Mitchell (See left side lines)

***Nervous Diseases**

KING CHESTON SANATORIUM THE Peachtree road

***New and Second Hand Safes**

ATLANTA SAFE CO, 65a W Mitchell (See page 175)

News Dealers

Crescent News & Hotel Co 34 E Hunter
Georgia News Co 45 Walton
MILLER'S BOOK STORE, 64 N Broad (See page 216)
Parker Ky & News Co 71 W Mitchell
Tenebaum Bros 12 Gilmer
Union News Co 36 Madison av
Van Noy-Interstate Co 62 W Alabama
World News Co 15½ Marietta

Newspaper Syndicates

Gilbeath Press Syndicate 1401 Fourth Natl Bank bldg
International News Service 20 E Alabama
Western Newspaper Union 127 Central av

Newspapers and Periodicals

ATLANTA CONSTITUTION (daily), 28 W Alabama
ATLANTA GEORGIAN (daily), 30 E Alabama
ATLANTA INDEPENT (c) (weekly), 413 Odd Fellows Bldg
ATLANTA JOURNAL (daily), 2 N Pryor
Atlanta Post (c) (weekly) 515½ E Broad
Atlanta Retail Grocer (monthly) 201 N Pryor
Atlanticus The (semi-monthly) 71 Whitehall
Christian Index (weekly) 11 E Ellis
Christian Science Monitor (daily), 24 Colonial bldg
Commercial Fertilizer (monthly) 42 Hurt bldg
Cotton (monthly) 1021 Grant bldg
Dixie Miller (monthly) 332 Candler bldg
Fulton County Daily Report 57½ S Pryor
Golden Age (monthly) 302 Austell bldg
Hardware & House Furnishing Good (monthly) 632 Hurt bldg
Hotel and Travel (monthly) 661 Gould bldg
Insurance Field (weekly) 402 Trust Co of Ga bldg
Insurance Herald-Argus (monthly) 41 Platiron bldg
Iron Tradesman (monthly) 1021 Grant bldg
Journal of Labor (weekly) 311 Century bldg
Laundryman's Guide (monthly) 42 Hurt bldg
Machinery and Supply Buyer (quarterly) 1021 Grant bldg
New South Baker Publishing Co (monthly) 420 Hurt bldg
News-Herald (weekly) 118 W Cherokee av N E
Oil Miller (monthly) 1103 Empire bldg
Railroad Herald (monthly) 311 E 4th
Refrigeration (monthly) 222 Candler bldg
School & Home (monthly) 402 67 N Pryor
Beds Dispenser (monthly) 623 Hurt bldg
South-Eastern Woodman (monthly) 21 Peters bldg
Southern Architect (monthly) 442 Trust Co of Ga bldg
Southern Banker (monthly), 312 Candler bldg
Southern Carbonator and Bottler (monthly) 621 Hurt bldg
Southern Cultivator (semi-monthly) 1 Inman bldg
Southern Engineer (monthly) 1021 Grant bldg
Southern Farming (semi-weekly) 62 Forsyth bldg
SOUTHERN RURALIST (monthly), 11 E Hunter
Southern Underwriter (weekly) 41 Platiron bldg
Sweets Publishing Co (monthly) 42 Hurt bldg
Volunteer Cracker (monthly) 317 Peters bldg
Waite Official Railway Guide (monthly) 661 Gould bldg
Wesleyan Christian Advocate (weekly) 612 Forsyth bldg

***Night Schools**

BAGWELL BUSINESS COLLEGE, 34 Luckie (See page 268)
DRAUGHON'S PRACTICAL BUSINESS College of Atlanta, 16 2 Peachtree Arcade (See page 32)
SOUTHERN SHORTHAND & BUSINESS University, 11 Whitehall (See page 269)

Notaries Public

ADAMSON ERNEST, 520 Grant Bldg (See page 141)
Allen F N 922 Empire bldg
BAUMSTARK A A, 602-3 Central Bldg (See page 152)
BLACKBURN HOBLEY B, 1004 Atlanta Natl Bank Bldg (See page 143)
Bolnet Jas 710-14 4th Nat Bank bldg

American Audit Co.
Home Office: 140 Broadway, New York City
Atlanta Branch: 1013-1017 Fourth National Bank Bldg.
C. B. BIDWELL, C.P.A., Resident Vice-President
BELL PHONE IVY 80

BAYLIS OFFICE EQUIPMENT CO.

COMMERCIAL STATIONERY — OFFICE FURNITURE

1 South Broad St. — Bell Phone Main 240

BREITENBUCHER EMILE, 809 Atl Natl Bank Bldg (See page 142)
BROWN THOMAS B, 1118 Fourth Natl Bank Bldg (See page 144)
Christian Mary L 1321 Empire bldg
Fortson L G 919 Empire bldg
GROSSMAN LEONARD J, 612-614 Peters Bldg (See page 181)
HILL HARVEY, 38 E Baxter (See page 146)
HULBERT L S, 1711 Hurt Bldg (See page 145)
JACKSON J B, 501 Peters Bldg (See page 183)
Kahn M I 224 Empire bldg
Luckie E I 412 67 N Pryor
McELREATH WALTER, 567 Silvey Bldg (See page 149)
McJenkins I E 321 Empire bldg
McKinnon H A 528 Peters bldg
MacKINNON D T, 1711 Hurt Bldg (See page 149)
Martin Laura 1216 Empire bldg
MASSEY WM CALHOUN, 203-204 Court House (See page 87)
MAY F E DR, 313-315 Grand Bldg (See page 154)
MILLER C DON, Suite 504 4th Natl Bk Bldg (See page 158)
Payton Claude 122 Empire bldg
Park C S 1225 Empire bldg
PETTIGREW CHARLES L, 517 Grant Bldg (See page 151)
RADENSLEBEN FRANK E, 1320 Empire bldg (See page 151)
Reynolds E L 901 Empire bldg
SMITH A GUY, 311-312 Connally Bldg (See page 185)
Tucker J H, 301 Kiser bldg

***Notary Public Seals**

EAGLE MULTIGRAPHING, STAMP & Seal Co 204 Austell Bldg (See left side lines and page 176)

Notions—Wholesale

Allen C E 91 S Forsyth
Duval Bros 619 Gould bldg
Hoffman Ten Cent Co 19 S Broad
SILVEY JOHN & CO, 111 Marietta (See page 90)

Notions—Retail

BROWNE W E DECORATING CO, 324 Peachtree (See page 177)
Kiser Pulet 15 Store 121 S Main E P
Gem Co 58 Whitehall
Husey J M 465½ Whitehall
Kay J B 125 S Main C P
Mitchell 81 Ten Cent Co 175 W Mitchell

***Novelties—Advertising**

WHITEHEAD & HOAG CO, 312 Empire Bldg (See page 27)

***Novelty Toilet Articles**

ARCADE PERFUME SHOP, 121-123 Peachtree Arcade (See page 185)

Nurseries

(See also Florists)

ASHFORD PARK NURSERIES, 802 Grant Bldg (See page 173)
Empire Nurseries 813 Capitol av
Willingham Nursery Epon

Nurses

Alexander Edna 25 Porter pl
Ayles Nina L 284 N Moreland av
Baker Lillian 203 St Charles av
Ballenger Maud 757 Peachtree
Bateman Agnes 414 Highland av
Beech L Mae 25 Porter pl
Bennett Charlotte 25 Porter pl
Bell Pauline 852 Peachtree
Bennett Minnie Mrs 44 W Peachtree
Blackwell Dixie 365 W Peachtree
Brown Gertrude 25 Porter pl
Brown Ella M 25 Porter pl
Brown Leonia 25 Porter pl
Burlingame Josephine M 472 Elizabeth
Burns Frances 25 Porter pl
Bush Elizabeth 25 Porter pl
Cardell Berta 83 Alloy av
Cook Lela 108 S Main College Park
Canyus Kate 505 Hickory av
Coulter Carrie 42 Druid pl
Davenport Vionnie Mrs 577 N Jackson
Davidson Inez 72 E Linden av
Dorsey Estelle 25 Porter pl
Duncan Jessie 25 Porter pl
Evans Margaret 25 Porter pl
Fare Belle 87 Druid pl
Fare Carrie 84 Druid pl
Fourside Blanche 25 Porter pl
Finney Alice 555 Lake av
Fitzpatrick Annie 25 Porter pl
Gattis Agnes 19 E McDonald
Gentry Nina 108 Vernon av
Golden E P Mrs 86 Parrit pl
Graham Marie A 401 Cleveland av
Graves Mary 25 Porter pl
Gregory Beatrice 25 Porter pl
Haas Corinne R 284 N Moreland av
Hardy Inez 25 Porter pl
Harris Leah 25 Porter pl
Harrison Zessie 240 Westminster av
Harwell Gladys 25 Porter pl
Heard Julia E 81 Druid pl
Herring Frances 63 Alloy av
Hiers Celia 416 Peters bldg
Hoe Rita 25 Porter pl
Hold Della 25 Porter pl
Howe Elizabeth 25 Porter pl
Hughes Laura Miss 234 Capitol av
Hunt Lelia 25 Porter pl
Hurt Effie 795 W Peachtree
Ingram Almira 41 Windsor
Jones Ethel 163 St Charles av
Johnson Celia 25 Porter pl
Jones Lucile 116 Peters bldg
Jones Josilla 25 Porter pl
Jones Ray 25 Porter pl
Kirkland Rosa 42 Windsor
McClary Ellen 25 Porter pl
McMahon Nora 25 Porter pl
May Myrtle 25 Porter pl
Newburn Rosa 849 Highland av
Mitchell Mary F 22 Windsor
Molloy Mary A 126 W Peachtree
Mock R G Miss 811 Hurt bldg
Murphy Grace 25 Porter pl
O'Brien Camille 72 E Linden av
Pearce E S Mrs 348 Cherokee
Plunkett Ida 25 Porter pl
Rencher Florence 22 Windsor
Rhodes Elizabeth 25 Porter pl
Ryan Dorothy 25 Porter pl
Sanford Annie 719 N Boulevard
Saunders Marguerite 733 N Boulevard
Sekirk Carrie E 39 Druid pl
Slaton Eloise 25 Porter pl
Swann Carroll 25 Porter pl
Swift Maud 332 Peachtree
Taylor Kate 25 Porter pl
Taylor Margaret 25 Porter pl
Tomlinson Annie 703 W Peachtree
Tomlinson Minnie 703 W Peachtree
Vickers Christiane 424 N Jackson
Walters Ella M 15 E 12th
Watkins Jennie 443 Highland av
Weaver Bessie 16 247 W Peachtree
Williams Myrnie 25 Porter pl
Willis Lucile 25 Porter pl
Wood Mae 25 Porter pl
Wood Llewellyn 72 E Linden av
Wyatt Nettie 1076 Hopkins av

TAXI CABS

CALL

PHONE IVY 322, 1548 and 3436

TOURING CARS LIMOUSINES

EXCELSIOR AUTO CO.

Incorporated

A. W. KIRKLEY Pres. F. MILL, Manager

12 Luckie St.

J. A. FISCHER

Contractor and Builder

"I BUILD good houses"

1516 Healey Bldg.

PHONE IVY 578

AUTO TIRES

Complete Line of Accessories

ALEXANDER-SEEWALD CO.

35 North Pryor — Phone Ivy 3650-3651

Victrolas

$20.00 TO $400.00

EASY TERMS IF DESIRED

Records

Most Complete Stock in Atlanta

PHILLIPS and CREW Piano Co.

82 North Pryor St.

PHONE IVY 192

Knox & Maier Co.

Tin, Slate and Tile Roofing

Ventilators
Metal Ceilings

Walter Concrete Roofing Tile

Skylights, Cornices, Jobbing, Repairing

207-209 MARIETTA ST.
Bell Phone
Main 5368

COURSEY & MUNN

29 Marietta St. Cor. Broad

DRUGGISTS

Have Your Doctor Phone Us Your Prescriptions

***Nurses Trained**

MORRIS BROWN UNIVERSITY (c), 202 N Doolenard (See page 94)

Oculists and Aurists
(See also Physicians)

Campbell W E 601 Atl Natl Bank bldg
Cannon H G 415 Candler bldg
Childs J H 635 Atl Natl Bank bldg
Crawford E D 615 Grant bldg
Crawford J H 615 Grant bldg
Lokey H M 415 Candler bldg
McDougall J C 1104 Empire bldg
McIntyre H F 513 Atl Natl Bank bldg
Ridley H B Jr 860 Atl Natl Bank bldg
Sterling A W 1104 Empire bldg
Thomson J S 422 Candler bldg

***Office Fixtures**

CARTER BANK & STORE FIXTURE Co, 153-165 Luckie (See page 70)
COOPER & PURSLEY, 43-45 W Hunter (See page 86)
KRUEGER MFG CO, Lakewood av and Sou Ry (See page 76)
MULLER GEO W BANK FIXTURE CO, Lakewood av cor Sou Ry (See right side lines and back cover)
PHOENIX PLANING MILL CO, 321 Highland av (See front edge and page 159)
WHITTER L E, 116 W Mitchell (See page 1)

***Office Furniture**

BAYLIS OFFICE EQUIPMENT CO, 1 S Broad (See right top lines and page 176)
FLOYD BROS, 445 Edgewood av (See page 269)

***Office Furniture—Used**

GIBSON'S FURNITURE EXCHANGE, 23 E Mitchell (See page 168)

Office Supplies

American Office Equipment Co 1219 Empire bldg
Baker-Vawter Co 915 Candler bldg
BAYLIS OFFICE EQUIPMENT CO, 1 S Broad (See right top lines and page 176)
Carter L Y 24 Peters
FIELDER & ALLEN CO, 41 Marietta (See page 225)
FOOTE & DAVIES CO, 30 N Pryor (See opp page 437)
Horne Dest & Fixture Co 83 N Pryor
KALAMAZOO LOOSE-LEAF BINDER Co, 220a Hurt bldg (See page 177)
LESTER BOOK & STATIONERY CO, 70 N Broad (See page 215)
Library Bureau 124 Hurt bldg
Morrison & Rawlins 518 2d Natl Bank bldg
New Era Mnfg Co 817, 4th Natl Bank bldg
RICHARDS S P CO THE, 90-94 Central av (See page 185)
SAFE-CABINET CO THE, 229-30 Can-dler Bldg (See page 206)
SOUTHERN BOOK CONCERN, 71 White-hall (See page 63)

***Office Supplies—Stamps and Seals**

ATLANTA RUBBER STAMP & STEN-cil Works, 22 Luckie (See right side lines and page 175)

***Office Systems**

AMERICAN AUDIT CO, 1012 4th Natl Bank Bldg (See left bottom lines and page 24)
SPRING GEORGE N, 1209 4th Natl Bank Bldg (See page 83)

Office and Public Buildings

Adair Building 71 N Pryor
Alfriend Bldg 37½ Peachtree
Andrews Bldg 195½ Marietta
Atl Chamber of Com Bldg 67 N Pryor
Atlanta Natl Bank Bldg 70 Whitehall
Atlanta Trust Bldg 189 Peachtree
Auditorium cr 182 Auburn av
Auditorium Armory 79 Courtland
Austell Bldg 36 N Forsyth
Baptist Tabernacle 78-90 Luckie
Bethel Auditorium 2d 175½ Auburn
Brown Bldg 14½ S Pryor
Cable Concert Hall 50 N Broad
Calhoun Building 121½ S Broad
Candler Annex 104 N Pryor
Candler Bldg 127 Peachtree
Carpenters Bldgs & Hall 79½ Marietta
Central Bldg s w cor E Alabama and Pryor
CITY HALL, 30 N Forsyth
Commerce Hall 27 Edgewood av
Connally Bldg 20 Whitehall and 8½ Alabama
Crumley Bldg 32 Fairlie
Electric & Gas Bldg 75 Marietta
Empire Bldg 22 Marietta
Engineering Bldg 57½ S Pryor
Exchange Bldg 111 Walton
Federal Bldg 50 N Forsyth
Flatiron Bldg 84 Peachtree
Foite & Davies Bldg 21-5 Edgewood
Forsyth Bldg 74 N Forsyth
Fourth Natl Bank Bldg 34 Peachtree
Gould Bldg 9 Edgewood av
Grand Bldg 127½ N Pryor
Grant Bldg 44 N Broad
Greenfield Bldg 136½ Marietta
Hayden Bldg 55½ Marietta
Haynes Bldg 2½ Auburn av
Healey Bldg 48 N Forsyth
Hirsch Bldg 144 Marietta
Hurt Bldg 45 Edgewood av
Inman Bldg 24 S Broad
Kiser Bldg 115½ S Pryor
Kontz Bldg 84 Marietta
Loft Bldg 39 S Forsyth
McClure Bldg 11 Whitehall
McKenzie Bldg 6 James
Maxwell Bldg 35 Walton
Miss Bldg 40½ Luckie
Moore Bldg 141½ Auburn av
Moore Bldg 43½ Walton
Odd Fellows no 209 Auburn av
Peachtree Arcade 68 Peachtree
Peck Bldg 141 Peachtree
Peters Bldg 7 Peachtree
Post Office Bldg 30 N Forsyth
Rhodes Bldg 78 Marietta
Rosser-Porter Bldg 62 N Pryor
Rucker Bldg 138½ Auburn av
Silvey Bldg 5 Edgewood av
Southern Ry Bldg 76 W Mitchell
Tech Y M C A 126 W North av
Third Natl Bank Bldg 22 Marietta
Thrower Bldg 22 E Mitchell
Trust Co of Ga Bldg 47 N Pryor
WALTON BUILDING, 50 Walton (See page 174)
Woodmen of The World 6 James

Oil—Cotton Seed

SOUTHERN COTTON OIL CO, 1115-112
Empire Bldg (See page 97)

Oil Producers

Cottage Hill Oil Co 629 Healey bldg
Pittsgerald Pennsylvania Oil & Gas Co 1917 Healey bldg

***Oil Tanks and Pumps**

BOWSER S F & CO (INC), 1210-11 Candler Bldg

POWER FOR EVERY PURPOSE
Georgia Railway & Power Co.

ALFRED BENJAMIN'S "CORRECT CLOTHES FOR MEN"

We have the exclusive agency for this famous make of clothing, also the sole agency for the celebrated Hanan Shoes for both women and men.

CARLTON SHOE & CLO. CO. 36 Whitehall Street.

***Oiling Machinery**

GOOD ROADS MACHINERY CO, 567-569 Whitehall (See page 161)

Oils

(See also Paints, Oils and Glass)

Alabama Cooperative Oil & Development Co 708 Walton bldg
Atlanta Refining & Mfg Co Milton av & A & W P Ry
CARROLL OIL CO, 54 N Forsyth (See page 56)
Crescent Oil Co Inc 313 Empire bldg
Galena Signal Oil Co 110 Forsyth bldg
Great American Oil Co 1427 Candler bldg
GULF REFINING CO, 601-619 Hurt Bldg (See right side lines and page 4)
Hignight Oil Co 177 Madison av
Marett S T 1227 Empire bldg
Oil Mica Lubricant Co 407 Courtland
Pennsylvania Oil & Paint Co 426 Empire bldg
REED OIL CO, 85-87 N Forsyth (See page 178)
STANDARD OIL CO, 1 Ponders av (See page 178)
Sun Co 1205 Candler bldg
Texas Co The 316 Healey bldg
WOCO OIL CO INC, 562-566 Whitehall (See page 178)

***Oils—Automobile**

REED OIL CO, 85-87 N Forsyth (See page 178)

***Oils and Paints**

ATLANTA PAINT CO, 10 N Forsyth (See page 182)

***Opera Glasses**

MOORE JOHN L & SONS, 42 N Broad (See page 179)

Optical Goods

HAWKES A K CO, 14 Whitehall (See page 180)
MOORE JOHN L & SONS, 42 N Broad (See page 179)

***Optical Goods—Mfrs**

HARDY F A & CO, 803 Grant Bldg (See page 179)
MOORE JNO L & SONS INC, 500 Austell Bldg (See page 179)

***Optical Goods—Wholesale**

HARDY F A & CO, 803 Grant Bldg (See page 179)
MOORE JNO L & SONS (INC), 500 Austell Bldg (See page 179)

***Optical Instruments**

HARDY F A & CO, 803 Grant Bldg (See page 179)

***Optical Supplies**

HARDY F A & CO, 803 Grant Bldg (See page 179)

Opticians

Ballard Walter Optical Co 45 Peachtree
Boag Optical Co 58 W Mitchell
CHAPMAN & RABERN, 50 Edgewood av (See page 178)
COLE ALBA M MISS, 601 4th Natl Bank Bldg (See page 180)
Grimm I R 45 Whitehall
Holmes & Blanchard 7 W Alabama
Mizen C A Optical Co 213 Empire bldg
HARDY F A & CO, 803 Grant Bldg (See page 179)
HAWKES A K CO, 14 Whitehall (See page 180)
Kahn G S 18 Decatur
LOFTIS BROS CO, 5 N Broad (See page 187)
MOORE JOHN L & SONS, 42 N Broad (See page 179)
Morgan E A 30-32 E Hunter
Mott Kenson 678 Austell bldg
Pilcher Optical Co 15 N Broad
Southern Optical Co 52 W Mitchell
United Optical Co 48 W Mitchell

***Opticians—Mfg**

HAWKES A K CO, 14 Whitehall (See page 180)
Moore Jno L & Sons 500 Austell bldg

***Opticians and Optical Goods**

ATLANTA OPTICAL CO, 139 Peachtree
BALLARD WALTER OPTICAL CO, 85 Peachtree
BOOKOUT J J, 10 Peachtree Arcade (See page 184)
HUFF L N 52 W Mitchell (See page 180)
SOUTHERN OPTICAL CO INC 52 W Mitchell (See page 184)

Optometrists

COLE ALBA M MISS, 601 4th Natl Bank Bldg (See page 180)
HUDSON J O, 52 W Mitchell (See page 180)
HUFF L N, 52 W Mitchell (See page 180)

***Oratory Schools**

EASTLACK SCHOOL OF ORATORY, 212 McKenzie Bldg, cor Peachtree and James (See page 177)

***Organs**

HOWARD BROS & CO, 89 N Pryor (See page 172)
LUDDEN & BATES, 80 N Pryor (See page 172)
PHILLIPS & CREW PIANO CO, 82 N Pryor (See left side lines and page 172)

***Organs and Pianos**

BARTH PAUL T, 200 Berne (See page 171)

***Ornamental Decorators**

PRIDDELL BROS, 107 N Pryor (See left top lines and page 187)

***Ornamental Glass**

EMPIRE GLASS & DECORATION CO 156 Edgewood av (See page 74)

***Ornamental Iron**

GOLIAN F E CO, 1232 Healey Bldg (See page 218)

***Ornamental Iron and Bronze**

BEAULIEU & APPLEWHITE, 1247 4th Natl Bank Bldg (See right top lines and page 76)
GARDNER JOSEPH F, 307 Peachtree (See left bottom lines and page 72)
HUFFMAN HILL R CO, 507 Candler Bldg (See page 75)

***Ornamental Plaster Works**

Dixie Decorative Plaster Works 146 Walton
KOPPE & STEINICHEN, 159 Houston

***Ornamental Trees**

ASHFORD PARK NURSERIES 802 Grant Bldg (See page 178)

***Ornamental Wire and Fence Mfrs**

GATE CITY FENCE WORKS, 84 Edgewood av (See page 227)

RHETT, O'BEIRNE & LOCHRIDGE

All Forms of Insurance, Surety Bonds

33 Poplar Street, Opposite U. S. Post Office Phone Bell Ivy 3950 ATLANTA

J. E. **HANGER** Inc.

Manufacturers **Artificial Limbs Crutches** and **Accessories**

16 S. PRYOR ST.

Bell Phone Main 3390

C. P. Murphy's Sons

Rubber Roofing

Promenade Tile Roofs

Asphalt Slate Shingles

DIXIE'S RELIABLE ROOFERS

573 Whitehall St.

Bell Phone Main 1485

W. R. METTS ELECTRIC CO.

Electric Motors

Generators and WIRING

We do everything Electrically

NUF SED

6 S. Forsyth Street

PHONE Main 5395

LOANS on DIAMONDS, JEWELRY, Etc.
LOWEST INTEREST CHARGE
JEFFERSON LOAN SOCIETY of Atlanta, Inc.
8 AUBURN AVE. "Ask Your Bank About Us."

Orthopedic Appliances
Marion C H 27 W Alexander

Osteopaths
Ashby R W 668 Grant bldg
BLACKMAN W W, 172 Capitol av
Broadnax Samuel 57½ Peachtree
Bragg E E 166 Atl Natl Bank bldg
Goodpasture W C 524 Hurt bldg
Hale John 711 Flatiron bldg
Harden M C 602-604 Grand bldg
McKinnon-Phillips Elizabeth Mrs 602 Candler annex
Mooring Cornelia Mrs 816 Peachtree
Phillips J W 622 Candler annex
Phillips G Mc E 524 Hurt bldg

***Ostrich Feather Dyers**
FRENCH DRY CLEANING CO—Joseph May & Sons, 168 Peachtree (See right side lines and page 99)

Overall Manufacturers
CARHARTT HAMILTON COTTON MILLS 75½ S Pryor (See page 183)
Lion Mfgrs & Co 26-29 Trinity av
Monarch Overall Co 24 S Loft bldg
Nunally & Mecree Co 41 E Mitchell
SMITH H D & H L CO, 126½ Marietta (See right top lines and page 52)

***Oxygen**
LINDE AIR PRODUCTS CO, Pylant and Southern R R

***Oxy-Acetylene Welding and Cutting Outfits**
PREST-O-LITE CO (INC), 230 Peachtree (See page 84)

Oysters—Wholesale
SPRAYBERRY & EDGE, 105 Decatur (See page 192)

Oyster—Retail
AKIN BROS, 107 Peachtree (See page 111)
SPRAYBERRY & EDGE, 105 Decatur (See page 192)

Oysters, Fish and Game
ENTERPRISE FISH CO, 37 N Pryor (See page 165)
FULTON MARKET CO, 25-27 E Alabama (See left bottom lines and page 166)
LANFORD J M, 30 S Forsyth (See page 197)

Parking
FULTON SUPPLY CO, 86 Marietta (See page 161)

***Packing Boxes**
BIGHTOWER BOX & TANK CO, 100 Glenn and Humphries (See page 9)

Packing Houses
(See Meats—Wholesale)

***Packing and Shipping**
SKINNER BROS TRANSFER & STORAGE CO, 137-143 Walton (See left bottom lines)

***Packing—Asbestos**
BERRY CLAYTON S, 46-48 Fairlie (See page 46)

***Pails and Plates—Ice Cream, Oysters, Etc**
NATIONAL PAPER CO, Simpson-Elliott Tyler and Southern Ry (See page 144)

Paint Manufacturers
Davis Paint Co 117 Central av
Prater John H Garnett
SOUTHERN PAINT & VARNISH Works, 117 Central av

***Painted Display Signs**
MASSENGALE BULLETIN SYSTEM, 56 Edgewood av (See left bottom lines and page 215)

Painters—House and Sign
Auto Painting Co 261 Whitehall
Ball F E 35 Luckie
Beardall E C 60 35 Luckie
Brown W K 23 Hayden
BURNETT JAMES L, 71 S Pryor (See page 226)
Cannon T M 121 Marietta
Carroll W H 55 Luckie
COOPER & PURSLEY, 42-45 W Hunter (See page 98)
Dillenbaugh Fred & Son 51 Edgewood av
Fair T T 15 Luckie
FRIDDELL BROS, 107 N Pryor (See left top lines and page 183)
HAYNES GEORGE W, 8 Hurt Bldg (See page 182)
Lillard C L 35 Luckie
Lillard W W 35 Luckie
Outley Cornelius 83 Marietta
Owens Arnold tel 173 Piedmont av
Shannon & Murdock 32 N Forsyth
Sullivan O F 75 Luckie
Taylor O N 25 Luckie
Tommey J W 24 S Pryor
Walker O E 45½ S Forsyth
Watts J W 35 Luckie
Wilson Walter 217 Peachtree Arcade
Wilson Wm Co 52 Auburn av

***Painters—Auto and Carriage**
SMITH J M CO, 122 Auburn av (See page 57)

***Painters—Sign**
KENT SIGN CO, 25½ Auburn av (See right side lines and page 215)
MASSENGALE BULLETIN SYSTEM, 56 Edgewood av (See left bottom lines and page 215)

***Painters Supplies**
ASAM BROTHERS (INC), 187 Peachtree (See left top lines and pages 187 and 226)
ATLANTA PAINT CO, 10 N Forsyth (See page 152)

***Painting and Tinting**
DAY THOMAS J JR, 103 S Forsyth (See pages 12 and 119)

Paints, Oils and Glass—Wholesale
ASAM BROTHERS (INC) 187 Peachtree (See left side lines and pages 187 and 226)

Paints, Oils and Glass—Retail
ASAM BROTHERS (INC) 187 Peachtree (See left top lines and pages 187 and 226)
BURNETT JAMES L, 71 S Pryor (See page 226)
Coleman P J & Sons Inc 12 N Forsyth
DOZIER & GAY PAINT CO, 31 S Broad
GEORGIA PAINT & GLASS CO, 35 Luckie
HUNNICUTT J E CO THE, 176 Peachtree (See page 85)
PITTSBURGH PLATE GLASS CO, 59-60 W Alabama
Reese Paint Co 12 S Forsyth
Tripod Paint Co 46 N Broad

***Paints, Oils and Painters Supplies**
ATLANTA PAINT CO, 10 N Forsyth (See page 152)

Do You Get Service?

SEE US

Edgar Dunlap INSURANCE Agency

Candler Building

We Write FIRE Casualty Automobile Insurance

W. S. DUNCAN CO.
FLOUR, GRAIN, HAY AND FEED
Both Phones M. 1616 18 S. Butler St., Corner Georgia R. R.

CONSULT THE
Classified Business Lists
IN THIS DIRECTORY
IF YOU WOULD FIND WHAT YOU WISH TO BUY

***Paints, Oils and Varnish**
KING HARDWARE CO, 52 Peachtree (See page 45)
SOUTHERN PAINT & VARNISH Works, 112 Central av

***Paints—Ready Mixed**
JOHNSON PAINT CO, 508 Candler Bldg (See right top lines and page 182)

***Paints—Roofing**
BARRETT CO, 95 Magnolia (See right side lines and page 265)
JOHNSON PAINT CO, 508 Candler Bldg (See right top lines and page 183)

***Paints—Structural**
JOHNSON PAINT CO, 508 Candler Bldg (See right top lines and page 182)

***Pants Manufacturers**
FARHARTT HAMILTON COTTON MILLS 75½ S Pryor (See page 151)

***Paper—Asbestos**
BERRY CLAYTON S, 86-88 Fairlie (See page 41)

Paper Manufacturers
ATLANTA PAPER CO, 1 S Moore (See page 184)
Montag Bros Inc 10 Nelson

Paper—Wholesale
RICHARDS S P CO THE, 30-34 Central av (See page 185)
SLOAN PAPER CO, 18 Central av (See page 188)
Whitaker Paper Co 16 Central av

Paper Bag Mfrs
Continental Paper Bag Co 58 Central av

Paper Box Mfr
Atlanta Box Factory 192½ Whitehall
ATLANTA PAPER CO, 1 S Moore (See page 184)
DIXIE PAPER & BOX CO, 50 Peters (See page 68)
Empire Printing & Box Co 163 Whitehall
Paragon Box Co 14½ S Pryor

***Paper Fibrions**
ATKINS E C & CO INC, 61 S Forsyth (See page 265)

Paper Hangers
BURNETT JAMES E, 71 S Pryor (See page 226)
FRIDDELL BROS, 107 N Pryor (See left top lines and page 182)
Hollingsworth J H 37 Luckie
Lee J F 143 Marietta
Ryan Jacob 19 Luckie

Paper Hangers Supplies
ASAH BROTHERS (INC), 187 Peachtree (See top lines and pages 192 and 226)

***Paper Novelties**
DIXIE PAPER & BOX CO, 50 Peters (See page 68)

***Paper Products**
ATLANTA PAPER CO, 1 S Moore (See page 184)
PAPCO PAPER PRODUCTS CO, 67 Walton (See page 184)

Paper Stock
Sahlein J & Co The 158 Marietta

***Paper Towels—Crepe**
NATIONAL PAPER CO, Simpson-Elliott-Price and Southern Ry (See page 184)

***Paper—Wrapping**
NATIONAL PAPER CO, Simpson-Elliott-Price and Southern Ry (See page 184)

***Paper and Cloth Gummed Tape**
PAPCO PAPER PRODUCTS CO, 67 Walton (See page 184)

***Parquet Flooring**
GARDNER JOSEPH F, 307 Peachtree (See left bottom lines and page 72)

***Partitions—Wood and Hollow Tile**
DAY THOMAS J JR, 102 S Forsyth (See pages 32 and 115)

***Passenger Elevators**
OTIS ELEVATOR CO, 84½ Marietta

Patent Attorneys
COLEMAN WATSON E, 624 F n w Washington D C (See adv below)

PATENTS

THAT PROTECT AND PAY

Books, Advice, and List of Inventions Wanted FREE

Send sketch or model for search.
Highest References.
Best Results. Promptness Assured.

WATSON E. COLEMAN
PATENT LAWYER
624 F Street N. W. Washington, D. C.

GORDON WILL T, 1119 Atl Nat'l Bank Bldg

***Paving Brick**
WILLIAMS P GRAHAM BRICK CO, 1409 Candler Bldg (See right bottom lines and page 75 and see at classified Brick)

***Paving—Cement and Tile**
DIXIE TILE & CEMENT CO, 528 Whitehall (See page 221)

Paving Materials
Barber Asphalt Paving Co 1197 Healey Bldg
BARRETT CO, 95 Magnolia (See right side lines and page 265)
CAPITAL STONE CO, 1 Terry (See front cover)
PINE MOUNTAIN GRANITE CO, 506 Central Bldg (See page 75)
Pon C W 1501 Healey Bldg

***Paving Stone**
ATLANTA CRUSHED STONE CO, 418 Healey Bldg (See page 75)

Pawnbrokers
Abelson Ann 218 Marietta
Atlanta Loan Office 108 Decatur
Bank J F 131 Marietta
Barrett W J 77 Decatur
Cain Benjamin 82 Decatur
Cain M L 112 Decatur

MORE GOODS —ARE— BOUGHT —AND— SOLD THROUGH THE Classified Business Directory THAN BY ANY OTHER MEDIUM ON EARTH

S. S. SHEPARD PLUMBING CO.
Heating & Plumbing Contractors
All Repair Work Receives Prompt and Careful Attention
37 E. Alabama Street
Both Phones 1999

EXPERT KODAK FINISHING
GLENN PHOTO STOCK CO.
EASTMAN KODAK COMPANY 117 PEACHTREE ST

TRIO
Laundry
AND
Cleaning
Co.

You Are Bound
To Like Our
Work

Quick Service

Dyers
Cleaners
Scourers

100 Hillard St.
PHONE IVY 1600
213 Peachtree St.
BELL PHONE
Ivy 1602

MORROW TRANSFER & STORAGE CO.
WE STORE AND HAUL ANYTHING
PHONES: Bell M-4355 Atlanta 137

Pawnbrokers—Cont'd

Clein M & H 93 Decatur
Cohen C J & H 178 Decatur
Eplan Loan 20 Decatur
Eplan & Co 18 Decatur
F & J Loan Office 44 Decatur
Golden Noah 164 Decatur
Jacobs Jacob 128 Decatur
Jacobs J H 123 Peters
Jacobson Joseph 182 Decatur
Lichtenstein Herman 42 Decatur
Lichtenstein Morris 18 Decatur
Miller Manuel 129 Peters
Miller & Kessler 167 Peters
National Pawn Shop 35 Decatur
Pfeffer Harry 126 Decatur
Piedmont Loan Office 86 Decatur
Rose David 184 Decatur
Schaul H H 28 Decatur
Sherman Ada Mrs 125 Peters
Sinkovitz Nathan 50 Decatur
Union Pawn Shop 161 Decatur

Peanut Butter

Sunshine Peanut Butter Co 107½ S Forsyth

Peanut Products

Big Four Peanut Products 452 Whitehall

Peanuts

Georgia Peanut Corp 178 Edgewood av

***Pellagra Treatment**

ATTAWAY N J, 817 Austell Bldg (See page 167)

Pencil Manufacturers

National Pencil Co 11-13 Bell

Pennants

FLODING W E, 41-46 W Mitchell (See page 243)

***Perfumes**

ARCADE PERFUME SHOP, 121-123 Arcade Bldg (See page 185)

***Personal Folding Typewriters**

CORONA TYPEWRITER MFG CO, 806 Trust Co of Ga Bldg (See page 176)

***Personal Property Loans**

JEFFERSON LOAN SOCIETY OF ATLANTA, 8 Auburn av (See left top lines and page 356)

PROVIDENT LOAN SOCIETY INC, 14 Auburn av (See page 356)

***Pet Stock**

PARKER SEED & PLANT CO, 33 S Broad (See page 203)

***Petroleums**

GULF REFINING CO, 601-619 Hurt Bldg (See right side lines and page 48)

***Pharmacists**

FRANKLIN & COX INC, 24-26 Whitehall (See left side lines)

***Phonograph Repairs**

DIAMOND DISC SHOP, 9 W Alabama (See page 171)

***Phonograph Supplies**

DIAMOND DISC SHOP, 9 W Alabama (See page 171)

Phonographs

Atlanta Phonograph Co 18 N Pryor
Bame I M & R D 107 Peachtree
BRUNSWICK-BALKE-COLLENDER CO, 18 Luckie (See page 66)
Columbia Graphophone Co 61 N Pryor
Crews J W 63 Whitehall
Delphian Shop The 117 Peachtree Arcade
DIAMOND DISC SHOP, 9 W Alabama (See page 171)
National Record Exchange 226 Peters bldg
Phonographs Inc 182 Peachtree
Webb LeRoy & Co 83 Peachtree

***Phonographs and Records**

ATLANTA TALKING MACHINE CO, 127 N Pryor (See right side lines and page 185)
BAME I M & R D, 107 Peachtree (See page 171)
COLUMBIA GRAPHOPHONE CO, 61 N Pryor
PHILLIPS & CREW PIANO CO, 82 N Pryor (See left side lines and page 172)
RAYMOND PHONOGRAPH CO, 21 Auburn av (See page 171)
WEBB LeROY & CO, 83 Peachtree (See page 173)

***Phosphates—Acid**

INTERNATIONAL AGRICULTURAL Corp, 1601 Hurt Bldg

Photo Printers

Wing H H 6 James

***Photo Supplies**

GLENN PHOTO STOCK CO, 127 Peachtree (See right bottom lines and page 186)
Southern Photo-Material Co 22 Central av

Photographers

Andrew J G 82½ Whitehall
Cox J E 72½ Whitehall
Edwards-Adams Studio 48½ Whitehall
Fishbaugh W A 86½ N Broad
Hatcher Thurston 58½ Whitehall
Hinks C H 55½ N Forsyth
Hirsberg Weiler 24½ Whitehall
Kuhns W T 33½ Whitehall
Lee F E & Co 16½ Auburn av
Lenney W K 224 Ponce de Leon av
Lenox Studio 23½ Whitehall
McCrary & Co 97½ Peachtree
McDaniell Studio 220 Courtland
Mondul N H 164½ Auburn av
Moore Rachel Mrs 310 Grant bldg
Murdock J A 213 Austell bldg
Randall J C 75a Decatur
Reeves C W & W R 91½ Whitehall
Scaife R E 70½ Peachtree
Stephenson W M 524 Connally bldg
Stephenson & Co 307 Hayner bldg
Tidwell C M 38½ Whitehall

***Photographic Enlargements**

KEHELEY BROS, 68½ S Forsyth

Physicians

Adams H M 8 1011 Candler bldg
Adkins W M 321 Connally bldg
Aller J A 220 Ponce de Leon av
Amster Ludwig 218 Trust Co of Ga bldg
Anderson F G 722 W North av
Arnold W A 318 AG Nell Bank bldg
Arrowood S W 55½ S Forsyth
Asher W T 512 Hurt bldg
Auten W J 148 Marietta
Avary Arch 462 Candler annex
Avary J C 682 Candler annex
Aven C C 728 Hurt bldg
Awtry K L 211½ Marietta
Ayer G D 526 Hurt bldg
Ayers A J 175 Healey bldg
Burgett L G 812 Hurt bldg
Bailey R V 711 Hurt bldg

East Point, Georgia
"We Sell Georgia Farms"
BROTHERTON & GAUGHAN
Real Estate
Phone Bell E. P. 416

JOS. F. GARDNER
Metal Weather Strips, Brass Railings,
Bronze Signs and Tablets
307 PEACHTREE STREET Bell Phone Ivy 415

JOHNSON PAINT COMPANY

ALL PAINTS GUARANTEED

MANUFACTURERS OF
ROOF AND BRIDGE PAINTS

OFFICES
THIRD FLOOR CANDLER BUILDING
PHONE IVY 6010

Warehouses Nos. 308-10-12 Marietta St.

Baird J H 805 Peters bldg
Baird J B Jr 805 Peters bldg
Baird N W Jr 1405 Candler bldg
Baker L P 716 Atl Natl Bank bldg
Ball E V 700 Austell bldg
Ballenger E D 905 Healey bldg
Ballenger Wm L 918 Flatiron bldg
Barker J N (c) 283½ S Broad
Barnes W E 702 Atl Natl Bank bldg
Barfield J R 1025 Candler bldg
Barge J H 711 Flatiron bldg
Barksdale Elbert (c) 475 N Ashby
Barnes W L 721 Hurt bldg
Bartholomew B A 1026 Candler bldg
Baskin A H 1001 Atl Natl Bank bldg
Battey H T 573 Connally bldg
Beasley E V 819 Hurt bldg
Beck J P 501 Simpson
Benson C F 1217 4th Natl Bank bldg
Benson Marion 504 Atl Natl Bank bldg
Bibbie C J 505 Walton bldg
Biggers S T 204½ Hemphill av
Bivings F C 401 Atl Natl Bank bldg
Bivings W T 401 Atl Natl Bank bldg
Blackburn J D Jr 267 Capitol av
BLACKMAN W W, 172 Capitol av
Blandford W C 929 Candler bldg
Block E B 722 Empire bldg
Boland F K 1021 Candler bldg
Boland K H 126 Washington
Bomar B S 221 Lee
Bowen J H 25 Inman bldg
Boyd E W 212½ S Pryor
Boynton C E 612 Candler bldg
Bradfield J H 501 S Pryor
Brannon Rebecca 61 Forest av
Brantley A H 17 Humphries
Brantley J L E 803 S Pryor
Brantley J Q 512 Flatiron bldg
Brantley W A 88 Jett
Brawner J N 302 Grant bldg
Brewer L C 925 Grant bldg
Bright Frank 76 Ivy
Brooch Elizabeth 24 Colquitt av
Brown Alfred 609 Candler bldg
Brown George 512 Austell bldg
Brown W T 1002 Atl Natl Bank bldg
Bucknell Howard 909 Candler bldg
Burney J W (c) 278½ Auburn av
Bush G L 302 Empire bldg
Bush O B 822 Atl Natl Bank bldg
Butler H R (c) 266 Auburn av
Caldwell A F 215 Grant bldg
Calhoun F P 823 Candler bldg
Campbell J L 324 Candler bldg
Campbell M G 302 Candler bldg
Campbell W H 606 Atl Nat Bank bldg
Canady Hilliard (c) 197½ Auburn av
Carmichal J W 542 Woodward av
Carothers J B 22 Nassau
Carter H G 1022 Candler bldg
Cartledge E C 817 Healey bldg
Case J C City Hall
Catron I T 716 4th Natl Bank bldg
Champion W L 315 Grant bldg
Childs LeRoy W 1001 Grant bldg
Clarke L Benj 202 Peters bldg
Clay G E 1026 Candler bldg
Cochran A C (c) 831 W Columbia av C P
Cochran A H 822 Atl Natl Bank bldg
Cole G C 468 Rhodes bldg
Collier T J 602 Peters bldg
Colvin E S 811 Healey bldg
Conway J B 225 Woodward av
Cooke Y C 817 Healey bldg
Corley F L 925 Grant bldg
Corry J E 608 Candler bldg
Couch G D 609 Silvey bldg
Cousins W L 636 Candler annex
Craig Newton 708 Candler bldg
Crawford E D 614 Grant bldg
CRAWFORD J H & E D, 615 Grant Bldg
Crawford J H 616 Grant bldg
Crawford T J 560 Grand bldg
Crenshaw Russell 801 Candler bldg
Cranston L M 802 Peters bldg
Cromer J D 1204 4th Natl Bank bldg
Crowe W A 817 Hurt bldg
Crokley J B S E Boulevard E
Cranville A C Jr Haygood av
Cunningham T G 169 Flatiron bldg
Curtis A L 15 W Mitchell
Curtis C M 215 S Main C P
Daly L P 807 Candler bldg
Daniel E L 199 N Howard E
Darlonnier Fred 357 Candler annex
Davis E C 25 E Linden av
Davis J E 302 Atl Natl Bank bldg
Davis M T 511 Candler bldg
Dawson Alexander 251½ Peters
Dearing I C 947 Marietta
DeLoach A G 502 Grant bldg
Denton J P 725 Candler bldg
Derr J Z East Lake
Derr J S 719 Hurt bldg
Dillard S H 555 Candler annex
Dobson J G 1201 Healey bldg
Donaldson H S 902 Grant bldg
Dorsey R F 802 Empire bldg
Dowd K B 436 Woodward av
Dowman C K 1622 Candler bldg
Drysdale G A (c) 142 E Cain
Duncan B C 251 Ponce de Leon av
Dunn W M 511 Candler bldg
Durham W M 208 Gould bldg
Duvall J K 225 Capitol av
DuVall W B 182 Davis
Dwelle G E 94 N Boulevard
Earnest J G 827 Candler bldg
Edenfield W M 508 Central bldg
Elder O P 305 Healey bldg
Elinder J W (c) 192½ Auburn av
Elkin A B 907 Candler bldg
Elkin W S 1020 Candler bldg
Ellis J N 1204 4th Natl Bank bldg
Emery W B 629 Candler bldg
Ernest N W 165 Juniper
Eskridge F L 302 Atl Natl Bank bldg
Estes H G 501 Atl Natl Bank bldg
Estes W C 501 Atl Natl Bank bldg
Etheridge I H 231½ Marietta
Etheridge W M 409 Rhodes bldg
Fanning O O 500 Grand bldg
Fields J W 240½ Peters
Fincher E T 112 Flat Shoals av
Fincher T H P 459 N Moreland av
Fincher L C 819 Hurt bldg
Fitts J B 781 Hurt bldg
Flowers A F 1007 Candler bldg
Floyd J T 1405 Candler bldg
Folmar J Q 725 Empire bldg
Foster J J 385 S Main C P
Foster K E 122½ S Main C P
Fowler A L 728 Candler bldg
Freeman J F 468 Rhodes bldg
Funkhouser W L 408 Candler bldg
Gaines L M 711 Hurt bldg
Garber J R 656 Candler annex
GAULT J THOMAS, 32 Inman Bldg (See right side lines and page 107)
Gay B R 807 Candler bldg
Gentry J A 46 S Pryor
Giddings C G 402 Atl Natl Bank bldg
Gilbert Wm L 702 Atl Natl Bank bldg
Golden J H 609 Silvey bldg
Goldsmith Wm S 401 Healey bldg
Goss J H Jr 208 Gould bldg
Gould C W 1011 Candler bldg
Grace J T 692 Ridgewood av
Graham M J B 902 Grant bldg
Granling H K 1017 4th Natl Bank bldg
Green D E (c) 185½ W Mitchell
Green J H Leland Hotel
Green S H 106½ Whitehall
Green T E 508 Austell bldg
Greene E H 719 Atl Natl Bank bldg
Griffen F L 314 Connally bldg
Griffith D H 701 Flatiron bldg

MONEY

On Improved City Real Estate

No Commissions Charged

M. P. TAGG

1324-8 Healey Building
Bell Phone Ivy 3131

CECIL MEYER

FIRE
INSURANCE
FIRE

1120 Fourth National Bank Building

Phone Ivy 280

WALKER

Electric and Plumbing Co.

Atlanta Rome and Columbus

Plumbing
Heating
and
Electrical
Contractors

Head Office
620-621
Rhodes Bldg.

BELL PHONE
Main 3372

WEBB & VARY CO.

PRINTERS and ENGRAVERS

38½ W. Ala.

BOTH PHONES

FLEX-A-TILE BRAND ASPHALT ROOFING
IN SHINGLES, SLAB SHINGLES AND 1, 2 AND 3 PLY ROLLS
Lighting Fixtures, Mazda Lamps, Flash Lights
Queen Mantel & Tile Co. 56 West Mitchell Street PHONE : MAIN 681

Physicians—Con'd

Grisard N J 617 Atl Natl Bank bldg
Gullia T P 114½ S Main C P
Hall C E 1007 4th Natl Bank bldg
Hall Howard 718 4th Natl Bank bldg
Hall G D 861 Hurt bldg
Hamby W B 1105 Candler bldg
Hancock T H 10 Crew
Hardin L S 812 Hurt bldg
Hawkins C C (c) 171½ Walker
Hayes H W S 501 Grant bldg
Healey J T 110 N Main C P
Highsmith R D 729 Hurt bldg
Hill L M (c) 165 Fraser
Hines J H 824 Candler bldg
Hinson R E 323 Candler bldg
Hobbs W A 805 Flatiron bldg
Hodgson F G 728 Candler bldg
Hoke Michael 72 W Peachtree
Holbrook W H 832 Austell bldg
Holliday B P 1048 Whitehall
Holmes H M (c) 171½ Walker
Hook D M 45 S McDonald
House C H 712 Flatiron bldg
Howell P E 305 Poole & Davies bldg
Howell J L 208 Gould bldg
Huff M D 322 Candler bldg
Hughes J E 824 Austell bldg
Hughes T W 184½ N Broad
Huckaby G P 417 Atl Natl Bank bldg
Hull M McH 502 Grant bldg
Hurt J S 725 Candler bldg
Hurt J W 801 Austell bldg
Hurt J F 1018 Atl Natl Bank bldg
Irwin J W 823 Candler bldg
Jarnagin W C 26 Crew
Jenkins M K 115 Atl Natl Bank bldg
Johnson A D 409 Silvey bldg
Johnson C H (c) 240 Auburn av
Johnson J C 741 Hurt bldg
Johnson M T 428 Austell bldg
Jones A D (c) 137 Auburn av
Jones E G 713 Hurt bldg
Jones Francis 1011 Hall
Jones F C 922 Hurt bldg
Jones T C (c) 51½ S Broad
Jones W T 508 Flatiron bldg
Jones W B 719 Atl Natl Bank bldg
Keeling L J 824 Candler bldg
Kelley J H 314 Flatiron bldg
Kelley L H 818 Hurt bldg
Kendrick W S 1229 Candler bldg
Kennedy J F City Hall
Kenner G T 201 Walton bldg
Kinard J G 924 Candler bldg
King Clifton Hurt bldg
King J H 78 Gilmer
Kraft H N 914 Flatiron bldg
Lanham J W 823 Healey bldg
Lanford M C 76 Grant
Latimer J N (c) 28 Fraser
Liebman J S 801 Healey bldg
Logan W R 88 Cooper
Lokinge P D 719 Atl Natl Bank bldg
Love T D 43 E Pair
Lukens M D 85 S Jackson
McAllister G G 1001 4th Natl Bank bldg
McAlister J A 812 Hurt bldg
Haferty M W 1115 Atl Natl Bank bldg
McCord J R 812 Hurt bldg
McDuffie H P 808 Atl Natl Bank bldg
McElroy G Y (c) 276 Piedmont av
McKay C G 502 Atl Natl Bank bldg
McLean J A 116-a Peachtree
McNair F W 407 Peters bldg
Madison J W (c) 115½ Auburn av
Manning H W 202 Grant bldg
Mann W A 322½ Marietta
Manner J D 812 Hurt bldg
Martin Edgar (c) 290 McDonough rd
Martin J J 718 Atl Natl Bank bldg
Martin M C 83 Hill
Mashburn C M 811 Healey bldg
Matthews O H 314 Flatiron bldg
Merritt E P 926 Candler bldg
Miller C W 152 W North av
Miller H C 729 Hurt bldg
Miller O L 72 W Peachtree
Mills J W 800 Austell bldg
Milner H W 101 Atl Natl Bank bldg
Mixon F T 408 Thompson av E P
Mizell G C 411 Atl Natl Bank bldg
Moon P L 1116 Atl Natl Bank bldg
Moore Baxter 211 Grand bldg
Morris F F 183-a Peachtree
Morse G S (c) 51½ S Broad
Mosley H C 32 Inman bldg
Murphey C E 712 Empire bldg
Murray G M 1024 Atl Natl Bank bldg
Murray James 412 Jonesboro rd
Neal J H 10 West End av
Nelson B M 814 Flatiron bldg
Newman L C 241 Peters
Nicolson W P 802 Healey bldg
Niles G M 822 Candler bldg
Nisbet F P 32 N Howard R
Noble G H 186 S Pryor
Noel M E 38 East av K
Norris J N 267 Oakland av
Norris W W 267 Oakland av
Norton E L 243 Connally bldg
Oglesbette J C 216 Hurt bldg
Olds A D 452 N Main C P
Owens G W (c) 133½ Auburn av
Overby E P 215 Central av E P
Paine C H 811 Hurt bldg
Paine C M 429 Grant bldg
Palmer L K (c) 192½ Auburn av
Patterson J T 261½ Edgewood av
Pauldin T E 716 Peters bldg
Pedrick C L 1005 Candler bldg
Pearce B E 724 Hurt bldg
Penn W F (c) 31½ S Broad
Person W E 821 Candler bldg
Peters S A (c) 162 E Cain
Phillips W P 1001 4th Natl Bank bldg
Powell C W (c) 198½ Auburn av
Powell J H 415 Atl Natl Bank bldg
Powell W M 212 Empire bldg
Price J W 18 S W Harris
Quillian G W 216 Hurt bldg
Quillian W R 418 Candler bldg
Ragan W E Jr 243 Peters bldg
Reaver C W (c) 171½ Walton
Reid K L 47 Drewry
Reynolds H L 811 Hurt bldg
Rhodes C A 602 Atl Natl Bank bldg
Rice W H 750½ Marietta
Richardson K D 302 Atl Natl Bank bldg
Roberts C W 837 Candler bldg
Roberts S H 102 Candler bldg
Roberts W R 97 Bryan
Roberts Will 1021 Candler bldg
Robinson W C 847 Atl Natl Bank bldg
Roughlin L C 603 Candler bldg
Roy Dunbar 902 Grand bldg
Ruskin C K 416 Candler bldg
Russell S M (c) 253½ Peters
Sage D Y 708 Flatiron bldg
Salter T D 68 S Broad
Salter M T 68 S Broad
Sayle H C 716 Peters bldg
Savage J H 707 Walton bldg
Sawyer A L 811 Grant bldg
Selman W A 604 Candler bldg
Shallenberger W F 307 Candler bldg
Sharp W R 208 Peters bldg
Shutts H R 812 Atlanta Natl Bank bldg
Silverman S L 601 4th Natl Bank bldg
Sims M R 812 Candler bldg
Sinkler A J 1021 Candler bldg
Slater T H (c) 139½ Auburn av
Smith Archibald 811 Flatiron bldg
Smith C O 1311 4th Natl Bank bldg
Smith C A 208 B City Hall bldg
Smith G F 267 Central bldg
Smith Elizabeth W 816 W Peachtree
Smith H M 67 N Mayson av
Smith Linton 67 N Mayson av

The BANKERS ENCYCLOPEDIA
CONTAINS A Synopsis OF THE Banking Laws OF EACH STATE Revised to Date ALSO AN Up-to-Date Map of each state as well as the PRINCIPAL RESERVE CITIES
FOR SALE BY R. L. Polk & Co. Detroit

FOR THE BEST IN GROCERIES
CALL KAMPER'S IVY 5000
494 PEACHTREE STREET

Ed. Belle Isle Motor Transfer & Truck Service
MOVE QUICK AND EASY BY MOTOR VAN — Sight Seeing Trucks and Trips
PHONES IVY 5722 ATLANTA 240 — 8½ Luckie St., Opp. Piedmont Hotel

Schmidt A E 304 Atl Nat Bank bldg
Scoggins G F 847 Candler bldg
Stanley H B 511-12 Silvey bldg
Starnes W A 601 Silvey bldg
Stigall F A 284½ Hopkins
Stern J G (c) 7½ S Broad
Stephens L F 792 Grant bldg
Stephens R G 1448 Candler bldg
Stewart T H 724 Candler bldg
Stone K R 848 Woodward av
Stone S K 714 Hurt bldg
Story I N 503 Atl Natl Bank bldg
Strickler & Barnett 811 Hurt bldg
Sutton F M 1131 Flatiron bldg
Swanson H G 614 Flatiron bldg
Swanson Corby 325 Candler bldg
Tabler J N 3 Selwin av
Taylor A G (c) 182½ Auburn av
Thomas E B 737 Hurt bldg
Tolson E C 604 Candler bldg
Thurman J R 158 Dill av
Tuppel Theodore 1812 Candler bldg
Trimble G C 182 S Main E P
Upchurch W A 277 Washington
Van Der Veer P E 1322 Healey bldg
Van Ivke A H 218 Grant bldg
Vermilye J H 720 Hurt bldg
Vining J K 344 Decatur
Vinson G M 45 Inman bldg
Vinson W D 588 Marietta
Waggon R H 712 Hurt bldg
Waite C E 714 Hurt bldg
Walbeing Christian 726 Hurt bldg
Walker E B (c) 51½ S Broad
Walton L P (c) 138½ Auburn av
Ward C P 1918 Flatiron bldg
Ware C E 762 Grant bldg
Warnock S D 356 S Moreland av
Warren W C 617 Atl Natl Bank bldg
Wenner J C 1607 Candler bldg
Weaver R N 421 Marietta
Weldon G H 648½ Edgewood av
Wells W F 822 Healey bldg
West S P (c) 10½ Whitehall
Westmoreland W F 443 Trust Co of Ga bldg
Wheeler A E 812 Flatiron bldg
Whitlel G O 402 Candler bldg
White J W 721 Hurt bldg
White J C 719 Atl Natl Bank bldg
Whitehead W H 710-711 Central bldg
Wiggins L W 801 Atl Natl Bank bldg
Wilkins C A 527 Hurt bldg
Wilkins John G City Hall
Willett G W 614 Flatiron bldg
Wilson S F 814 Atl Natl Bank bldg
Woods P H (c) 78½ S Broad
Wright L P 807 Candler bldg
Yankey W E 513 Hurt bldg
Young W W 1015 Empire bldg

***Physicians Supplies**

ESTES SURGICAL SUPPLY CO. 40 N Pryor (See page 188)
EVERHART LAWRENCE, 116 Hurt Bldg and 91 Edgewood av (See page 219)
FRANKLIN Z. COX INC, 24-26 Whitehall (See left side lines)
PERRYMAN-BURSON CO. 109 N Pryor (See left side lines and ads below)

***Piano Loans**

WHITTEN G F CO. 201 Flatiron Bldg (See left side lines and page 187)

***Piano Movers**

SKINNER BROS TRANSFER & STORAGE CO. 163-165 Walton (See left bottom lines)

***Piano Players**

LUDDEN & BAYES, 86 N Pryor (See page 172)
PHILLIPS & CREW PIANO CO. 82 N Pryor (See left side lines and page 172)

Piano Tuners

BARTH PAUL T. 200 Berne (See page 171)
CABLE PIANO CO. 84 N Broad (See left side lines and page 171)
Evans G E 22 S Broad
Smith C H 115 Peachtree

***Pianos**

HOWARD BROS & CO. 59 N Pryor (See page 172)

Pianos and Organs

American Photo Player Co 45 Luckie
AUTOMATIC PLAYER PIANO CO. 24 & 26 N Pryor (See page 170)
Baldwin Piano Co 103 N Pryor
BARTH PAUL T. 200 Berne (See page 171)
Beckt R P 48 W 24
CABLE PIANO CO. 84 N Broad (See left side lines and page 171)
Carter Piano Co 20 N Pryor
DONOVER PIANOS (Cable Piano Co) 84 N Broad (See left side lines and page 171)

SOUTHERN CYCLE & SUPPLY CO.
Dealers in and Repairers of
BICYCLES
RE-TIRING of GO-CARTS
64 N. Pryor Street
PHONE
Ivy 8572

MONCRIEF FURNACE CO.
DESIGNERS and BUILDERS OF GOOD
Furnaces
FOR HOT AIR
HEATING
For All Purpose.
139 S. Pryor
Phones:
Bell Main 265
Atlanta 2577

Perryman-Burson Co.
Trusses, Rubber Goods
Surgical Instruments
Hospital Supplies
109 North Pryor St.
Opposite Candler Bldg.
Phone Ivy 2964

Miss R. Pearl Spellman
1017 Third National Bank Building
IVY 8563
Lay-Out Guide for Multigraphed Forms
MULTIGRAPHING
FREE

The BANKERS ENCYCLOPEDIA

CONTAINS A Synopsis OF THE Banking Laws OF EACH STATE Revised to Date ALSO AN Up-to-Date Map of each state as well as the PRINCIPAL RESERVE CITIES

FOR SALE BY R. L. Polk & Co. Detroit

RYDER-McARTHUR REALTY CO.

Home Finders

Bargain Givers

Real Hustlers

Rents Collected and Property Managed

CITY & FARM PROPERTY

HEALEY BUILDING Bell Phone Ivy 7717

The Thiel Detective Service Co.

Offices in all principal cities of United States, Canada and Mexico

PHONES: Office Ivy 4841, Res. W 838-J. 302 TRUST COMPANY of GA. BUILDING

Pianos and Organs—Cont'd

Hallett & Davis Piano Co 611 Forsyth bldg
Hughes Walter Piano Co 88 N Pryor
KINGSBURY PIANOS (Cable Piano Co) 84 N Broad (See left side lines and page 171)
LUDDEN & BATES 80 N Pryor (See page 172)
MASON & HAMLIN PIANOS (Cable Piano Co) 84 N Broad (See left side lines and page 171)
PHILLIPS & CREW PIANO CO. 82 N Pryor (See left side lines and page 172)
Roame Arthur 302 Healey bldg
Schulz M Co 1516 Candler bldg
WELLINGTON PIANOS (Cable Piano Co) 84 N Broad (See left side lines and page 171)
Wester Piano Co 37 S Broad

Pickle Manufacturers

Dawson Bros Mfg Co Bellwood av nr Sou R R

***Pictorial Painters**

MUNN SIGN & ADVERTISING CO. 62 N Broad (See page 31)

***Picture Frames**

SOUTHERN BOOK CONCERN 71 Whitehall (See page 68)

***Picture Framing**

COLUMBIAN BOOK & STATIONERY CO. 28 S Broad (See page 65)
GLENN PHOTO STOCK CO. 117 Peachtree (See right bottom lines and page 186)

***Pictures**

SOUTHERN BOOK CONCERN. 71 Whitehall (See page 68)

***Pictures—Framed and Unframed**

WALKER SAMUEL G. 91 N Pryor (See page 188)

Pictures and Frames

Binder Picture Frame Mfg Co 16 N Pryor
Georgia Art Supply Co 113½ Whitehall
Griffin D F 127½ Auburn av
Jones A V 825 Marietta

***Pine Lumber**

WILLIAMS S A LUMBER CO. 254 Elliott (See right top lines and page 155)

***Pine Slabs**

WILLIAMS S A LUMBER CO. 254 Elliott (See right top lines and page 155)

***Pine and Hardwood Lumber**

PATTILLO LUMBER CO. 701 Peters Bldg (See left top lines and page 75)

***Pipe**

FULTON SUPPLY CO. 86 Marietta (See page 161)

***Pipe and Boiler Coverings**

CAMPBELL R O COAL CO. 222 Marietta (See back cover and page 72)

***Pipe—Brass Valves and Fittings**

CRANE CO. 31 Garnett (See page 187)

***Pipe—Iron Valves and Fittings**

CRANE CO. 31 Garnett (See page 187)

***Pipe Organs**

AUTOMATIC PLAYER PIANO CO. 24 S 83 N Pryor (See page 170)

***Pipe and Boiler Coverings—Asbestos**

BERRY CLAYTON S 91-93 Fairlie (See page 40)

***Piston Rings**

DOUBLE SEAL RING CO. 96½ N Forsyth (See page 41)
OZBURN-ASHTON CO. 397 Peachtree (See page 56)

***Pitch**

BARRETT CO. 90 Magnolia (See right side lines and page 205)

***Plasters**

SEEGAR-WALRAVEN CO. 36-38 W Alabama (See left top lines and page 166)

Planing Mills

Colford Lumber Co 122 S Humphries
PHOENIX PLANING MILL CO. 321 Highland av (See front edge and page 159)
WILLIAMS S A LUMBER CO. 254 Elliott (See right top lines and page 155)

***Plants**

HASTINGS H G & CO. 16 W Mitchell
WHITEHALL FLORIAL CO. 15 Cherokee av (See page 196)

***Plaster**

KRIEGSHABER V H & SON. 814 Candler Bldg (See page 78)

Plaster, Cement and Lime

CAMPBELL R O COAL CO. 222 Marietta (See back cover and page 72)
SUTPLE SONS. 1101-1103 3d Natl Bank Bldg (See right top lines, right side lines and page 77)

***Plaster Paris Workers**

KOPPE & STEINCHEN. 159 Houston

Plasterers

Arnold John (c) 173 Piedmont av
Dixie Decorative Plaster Works 160 Walton
COOPER & PURSLEY. 43-45 W Hunter (See page 88)
Pierson & Hancock 827 Austell bldg

***Plastering and Brick Masonry**

DAY THOMAS J JR. 103 S Forsyth (See pages 72 and 113)

***Plate Glass and Mirrors**

PITTSBURGH PLATE GLASS CO. 56-60 W Alabama

Plaiting and Hemstitching

Altman Plaiting & Hemstitching Co 72½ Whitehall

***Platinum Diamond Jewelry**

FREEMAN MYRON E & BRO. 90 Peachtree (See page 137)

***Player Pianos**

AUTOMATIC PLAYER PIANO CO. 24 S 83 N Pryor (See page 170)
CABLE PIANO CO. 84 N Broad (See left side lines and page 171)
CAROLA INNER-PLAYERS (Cable Piano Co) 84 N Broad (See left side lines and page 171)
EUPHONIA PLAYERS (Cable Piano Co) 84 N Broad (See left side lines and page 171)
HOWARD BROS & CO. 89 N Pryor (See page 152)
PHILLIPS & CREW PIANO CO. 82 N Pryor (See left side lines and page 172)

C. W. RUSSELL TIN AND SHEET METAL WORKER

ROOFING, GUTTERING AND REPAIRING

Phone Bell Main 1436 19 PETERS STREET

ATLANTA TITLE GUARANTEE CO.

GET YOUR TITLE GUARANTEED

"Better Be Safe Than Sorry" — TRUST COMPANY OF GEORGIA BLDG.

*Plows—Road
AUSTIN-WESTERN ROAD MACHINERY Co, 601 Rhodes Bldg (See page 1671)

*Plumbers Calking Tools
PASCO TOOL CO, 10 N Broad (See front cover and pages 164 and 222)

*Plumbers Enamel Ware
FORD PLUMBING & HEATING CO, 13 S Broad (See left side lines and page 183)

*Plumbers—Repairing
FORD PLUMBING & HEATING CO, 13 S Broad (See left side lines and page 183)
GEM PLUMBING CO, 17 S Forsyth (See page 190)
STEPHENSON CO, 49 S Forsyth (See page 191)

Plumbers, Steam and Gas Fitters
ATLANTA ROOFING & PLUMBING CO, 242 Hemphill av (See page 71)
Barber S A 184½ E Hunter
Baxter Plumbing Co 74 S Pryor
BELCHER HEATING & PLUMBING CO Inc, 24 S Pryor (See left side lines and page 188)
Bell Plumbing Co 227 S Main E P
BOATENREITER PLUMBING CO, 92 Edgewood av (See left bottom lines and page 188)
Bowen J R 2 Peters
Capital Plumbing & Heating Co 69 S Forsyth
Crockett P E 184½ W Hunter
Davis C E 222 S Main C P
DIXIE PLUMBING CO, 21 E Mitchell (See page 188)
Dorle W H 15 Gordon
FARRELL HEATING & PLUMBING CO, 15 Houston
Fournoy Plumbing Co 123 Marietta
FORD PLUMBING & HEATING CO, 13 S Broad (See left side lines and page 183)
FRANKLIN PLUMBING & TINNING CO, 123 Whitehall (See page 185)
GEM PLUMBING CO, 17 S Forsyth (See page 190)
GRESHAM-JACKSON CO INC, 24 Luckie (See page 209)
Henry J J 816 DeKalb av
Henry T J (c) 314½ S Broad
HILL J J, 4 S Forsyth (See page 192)
Independent Plumbing Co 49 S Pryor
JENNINGS-GRESHAM CO, 242 Peachtree
Landers Plumbing & Htg Co 71 S Broad
LOFTIS PLUMBING CO, 95 Marietta (See page 158)
Lynch J H 52 E Hunter
Mell Plumbing Co 59 S Pryor
Mell & Mell Inc 63 S Pryor
MENDENHALL PLUMBING CO, 72 Edgewood av (See page 190)
NORTHSIDE PLUMBING CO, 521 Peachtree (See page 194)
O'Donnell James 43 Houston
RICHARDSON PLUMBING & HEATING Co, 54 S Forsyth (See page 191)
SANITARY PLUMBING CO, 108 Edgewood av (See page 183)
SHEPARD S S PLUMBING CO, 27 E Alabama (See right side lines and page 191)
SMITH & GUEST, 41 Luckie (See page 114)
STEPHENSON CO, 49 S Forsyth (See page 191)
SUPERIOR PLUMBING & HEATING Co 317 Edgewood av (See page 193)
UNION PLUMBING CO, 4 S Forsyth (See page 197)
WALKER ELECTRIC & PLUMBING Co, 620-621 Rhodes Bldg (See right side lines and pages 107 and 192)
Warner Plumbing & Heating Co 52 Auburn av
WINGATE J H PLUMBING WORKS, 277 Edgewood av (See page 192)
WINGATE OLLIE 321 Edgewood av (See page 192)
WYNNE PLUMBING & HEATING CO 674½ N Forsyth Warehouse 818 DeKalb av (See page 193)
YARBROUGH PLUMBING CO INC, 10 Equitable pl (See left side lines and page 192)

Plumbers Supplies
CRANE CO, 31 Garnett (See page 187)
GENERAL SUPPLY CO, 37 S Forsyth (See page 187)
LOFTIS PLUMBING CO, 95 Marietta (See page 158)
MOTT J L IRON WORKS THE, 818 Peters Bldg (See page 187)
PICKERT PLUMBING SUPPLY CO, 51 S Broad (See page 187)

*Plumbing Contractors
WALKER ELECTRIC & PLUMBING CO, 620-621 Rhodes Bldg (See right side lines and pages 143 and 192)

*Plumbing Supplies—Wholesale
LOWRY CO THE, 29-31 S Forsyth

*Pneumatic Tools
PASCO TOOL CO, 10 N Broad (See front cover and pages 164 and 222)

*Pneumatic Tube Systems
LAMSON CO THE, 30 Moore Bldg (See page 218)

*Pocket Billiard Tables
ATLANTA BILLIARD SUPPLY CO, 72 S Broad (See page 66)

*Porch Curtains
ATLANTA TENT & AWNING CO, Main st E Forest East Point (See page 221)

*Post Cards
IMPERIAL POST CARD CO, 67 W Mitchell (See ad)

IMPERIAL POST CARD CO.

Operated by Imperial Fruit Co., Inc.

67 W. Mitchell St. — Wholesale Dealers in

Post Cards and Different Souvenir Articles

A Specialty of Advertising Post Cards

Write us for prices

Bell Phone Main 3172 — Atlanta Phone 1792

*Pottery, Garden
ATLANTA TERRA COTTA CO, 1301-1303 24 Nat'l Bank Bldg (See right side lines and page 71)

*Poultry Supplies
HASTINGS H G & CO, 36 W Mitchell
LUTTON-DEPOOR SEED CO, 12 S Broad (See page 209)
PARKER SEED & PLANT CO, 33 S Broad (See page 209)

Atlanta Talking Machine Co.

SOLE

Columbia Grafonolas and Records

SOLE AGENCY

Aeolian-Vocalions

On Easy Terms

SOLE

Grand Theatre Building (Next to Entrance)

Phone Ivy 1132

ATLANTA

ICE **Atlantic Ice & Coal Corporation** **COAL**

WHOLESALE AND RETAIL ICE and COAL

15 Collins St. — Bell Phone Main 1900

EXCELSIOR LAUNDRY CO.

TOWEL SERVICE, DRY CLEANING — R. C. THOMPSON, Gen'l Manager

Phones Ivy 3171 3172 Atlanta 41 — Ellis and Piedmont Avenue

NORTH VIEW CEMETERY

ATLANTA'S MOST BEAUTIFUL CEMETERY

Office: 531 Candler Building Bell Phone Ivy 1624

Southern Spring Bed Co 2 Hill
Trouton Mattress Co 152 Walker

Mattress Renovators

Ameroid Mattress Co 401 Auburn av
PIRKLE F. P. CO. 215-217 Marietta (See page 101)
Pyle Mattress Co 215 Edgewood av

***Mattresses**

FAVORITE STORE THE, 32 Decatur (See right bottom lines and page 193)

***Matrices for Advertisers**

WRIGLEY ENGRAVING CO. 85½ W Alabama (See page 161)

Mausoleums

Atlanta Mausoleum Co 532 Candler bldg
ENTERPRISE COAL & MARBLE CO, 73 Marietta (See page 158)
Georgia Mausoleum Co 532 Candler bldg
McNEEL MARBLE CO THE, 465 Empire Bldg (See page 130)

***Mazda Lamps**

RUFUN MANTEL & TILE CO, 56 W Mitchell (See left top lines and page 107)

***Meal—Wholesale**

ATLANTA MILLING CO, 36 S Butler (See back cover and right side lines)

***Meat Choppers**

HOBART MFG CO, 64 N Forsyth (See page 203)

Meats—Wholesale

Armour & Co 46 E Alabama
Atlanta Hotel Supply Co 52 E Alabama
Jeffey W J 16 Brady av
Jeffey & Bullard 16 Brady av
Cudahy Packing Co 46 E Alabama
Gold Jacob Packing Co 46 E Alabama
Kingan & Co 22 W Alabama
Morris & Co 44 E Alabama
Roberts & Oake 316 Austell bldg
Simpson J P 16 Brady av
Swift & Co 72 E Alabama
White Provision Co Howell Mill rd cor Sou Ry
Wilson & Co 44 E Alabama

Meats—Retail

AKIN BROS, 497 Peachtree (See page 111)
Atlanta Market Co 113 Capitol av
Austin Charles 97 W Alexander
Baldwin Claudia Mrs 205 Hemphill av
BARNETT BROS, 525 Peachtree
Breton H P 31 Edgewood av
Burr J W 241 Peters
Belson W H 355 Peters
Bridwell J P 3 Hurt
Brown W F 221 Peters
BUEHLER BROS, 114 Whitehall (See page 166)
Burdett G S 135 Bellwood av
Burdett J C 273 S Harris K P
Burgess J A 276 N Boulevard
Bagle J P 82 Carroll
Campbell Bros 77 Decatur
Campbell H G 356 Marietta
Cate J G 32 Walton
Central Market 16 N Broad
Chelena & Cefalu Market Co 17 E Alabama
Cherry P H 119 N Pryor
Cleburn J S 159 Decatur
Coffey W J 161 E Pine
Coffey & Bullard 205 Peters
Cofield Bros 31 Glenwood av
Collins & Walker 841 E Washington av K P
Cooperman J L 194 E Linden av
Corley L W 295 Peters
Croley A J 194 S Main C P
Dunneman Daniel 204 Decatur
Davidson J S 165 Whitehall
Dodson J M 325 Peters
Edgar H W 202 E Linden av
Evans J J 365 E Boulevard
Ewing G M 179 W Mitchell
Friedlich Nathan 186 Whitehall
Garner W J 250 Marietta
Gattis W T 160 Whitehall Ter
Globe Meat Market 156 Marietta
Gober H C 526 Decatur
Gresham S H 372 Decatur
Hampton Bros 475 S Moreland av
Harper M H 184 Haynes
Hayes E F 184 Decatur
Hayes G W 61 17 Ivy
Hayes Hendrix 72 Decatur
Jolly G W 8 Evans dr
KAMPER C J GROCERY CO, 494 Peachtree (See left bottom lines and page 111)
Kelley J A 136 Auburn av
Kistner Market 11 S Broad
Lamb & Nix 2 McLeaden av
Lichenstein M & Co 231 Edgewood av
McGahee T F 175 Peters
Mandel David 205 Peters
Manos James 116 Whitehall
Mauldin S H 225 Wylie
Mohaim Morris 285 Peters
Moseley Louis 642 Gordon
Moore Ralph 344 Marietta
MORRIS-HAINEY CO, 546 Peachtree (See page 111)
Murrah A S 112 Capitol av
Orr Wm E 131 W Mitchell
Owens W R 194 Flat Shoals av
Osburn C P 225 Marietta
Osburn S P & Co 26 E Alabama
Parks S 193 Decatur
Phillips L L 225 S Main K P
Pirkle T P 750 Marietta
Plaza Grocery Co 2 S Broad
Powell R A 502 Hemphill av
Richards & Smith 522-24 Peachtree
Ruben Joseph 204 Decatur
Sanitary Market Co 55 Edgewood av 46 Walton, 35 E Alabama, 20 N Broad 24 and 58 S Broad
Scott C A 275 Mangum
Scott & Peavy 325 Peachtree
Seltz Myer 224 E Linden av
Simpson J P 274 Piedmont av
Singleton Bros 61 Cone
Solomon A T 61 726 Irwin
Spever S W 522 Lee
Supreme Market 32 N Forsyth
Taylor & Hall 378 Marietta
Thomas D L 224 Capitol av
Thompson L O 140a Decatur
Tip Top Market 774 Marietta
Union Market 15 W Alabama
Upchurch J T 102 S Main K P
Wald Herman 194 E Merritts av
Ware & Rogers 1400 DeKalb av
Weinberg Charles 520 Fraser
Whitehall Market Co 137 Whitehall
Wilson J L 32 Decatur
Wilson S M 450 W Hunter
Young W T 185 E Pine

***Meats—Ready to Eat**

AKIN BROS, 497 Peachtree (See page 111)

***Mechanical Engineers**

WALKER R M 712-13 Grant Bldg (See page 74)

F. GRAHAM WILLIAMS

ANY KIND **BRICK** ANY PRICE

Candler Building CO. Atlanta, Ga.

Atlanta Milling Company

Manufacturers

Capitola and **Miss Dixie FLOUR**

Mountain Rock Meal

Distributors

Oats, Hay Mixed Feed Cotton Seed Products

PHONES:
Bell M. 1188
Atlanta 1189

THOMAS & THOMAS

Home Office Representatives

Group Insurance Dept.

Aetna Life Insurance Co.

1520-21 Healey Build'g

PHONE BELL Ivy 8526

Belcher Heating & Plumbing Co. Inc.

For Quick Service

Bell Phone Main 2260

24 S. PRYOR ST.

HOUSE PAINTERS FRIDDELL BROS.
107 NORTH PRYOR STREET
OUR WORK IS OUR BEST AD. Opp. Candler Bldg. PHONE IVY 459

*Mechanical Stokers
BABCOCK & WILCOX CO, 1132-1133 Candler Bldg (See page 77)

*Mechanical Tools
PASCO TOOL CO, 10 N Broad (See front cover and pages 161 and 222)

*Mechanics Tools
FULTON SUPPLY CO, 86 Marietta (See page 161)

Medicine Manufacturers
Bevil Medicine Co 52 Inman bldg
Blanton W J 192 W Peachtree
Bloser Co 62 N Pryor
Brodfield Regulator Co 83½ E Forsyth
Brown Chemical Co 314 Austell bldg
Calotabs Co 50 E Mitchell bldg
Cherokee Medicine Co 23 Elizabeth
Colburn Proctor Remedy Co 405 Austell bldg
Surgical Chemical Co Inc 527 Grant bldg
Eclectic Medicine Co 261 S Pryor
E K M Co 67½ S Broad
Herdin Medicine Co 24 Piedmont av
Hitchcock Medicine Co 516 Whitehall
McNew W D 215 Rhodes bldg
Marshall T P 115½ Piedmont av
Naturetone Co 815 Austell bldg
Raney Medicine Co 125½ Auburn av
Reid Specific Co 186 E Hunter
Tanlac Co 2101 4th Nat Bank bldg
UNITED LABORATORIES CO, 25-28-30 Inman av (See page 167)
Vim Co of Ga 304-5 Forsyth bldg
Vitone Medicine Co 45 E Hunter

Men's Furnishings
Adler L C 115 Peachtree
Barfield R H Co 33 Decatur
BLACKSTOCK-HALE & MORGAN, 16 Marietta (See page 82)
CARLTON SHOE & CLOTHING CO, 36 Whitehall (See right top lines and page 82)
COFER C J & BRO CO, 20 Marietta (See page 167)
DANIEL BROS CO, 45 Peachtree (See bottom lines and page 82)
Goldberg Tailoring Co 31 N Forsyth
Pollock & Bere 122 Peachtree and 82 N Forsyth
RISKMAN'S, 1 Whitehall (See page 83)
HIRSCH BROS, 44 Whitehall (See page 83)
Lee F C 31 Decatur
MUSE GEO CLOTHING CO, 3-7 Whitehall (See page 83)
National Dollar Shirt Shops Inc 75 Peachtree
Newman Jacob 85 Peachtree
Price A M 17 Marietta
Perry Ellsworth 159 Edgewood av
Rose & Benson 31 Piedmont av
Rosenfeld Benjamin 49 N Forsyth
Toggery The 4 W Mitchell

*Men's Shoes—Wholesale
ORR J K SHOE CO, 30-32 Auburn av (See page 212)

Mercantile Agencies
ADAMS MERCANTILE & ADJUSTMENT Bureau 424 Connally Bldg (See page 83)
ADAMS NATIONAL DETECTIVE AGCY, 124 Connally Bldg (See page 84)
Bradstreet Co 301 Empire bldg
CREDITORS MERCANTILE & ADJUSTment Agency 242 Trust Co of Ga Bldg (See page 85)
DUN R G & CO, 712 Austell bldg (See page 185)
Retail Credit Co 1401 Healey bldg

*Merchandise Brokers
FLETCHER AUGUSTINE A, 423 Grant bldg

Merchant Tailors
COFER C J & BRO CO, 20 Marietta (See page 167)
Gent John 418 Atlanta Natl Bank bldg
Oxford Edward Clothing Co Mezzanine S Healey bldg
PIERSON & APEL INC, 34½ Peachtree (See page 220)
WRIGHT K B (c), 24 E Hunter

Messenger Companies
City Messenger Service 24 S Forsyth

*Metal Beds
FULTON METAL BED MFG CO, 41 Ridge av (See page 65)

*Metal Ceilings
DOWMAN-DOZIER MFG CO, 506 Murphy av (See left side lines and page 211)
KNOX & MAIER CO, 207 Marietta (See left side lines and page 211)

*Metal Checks
DIXIE SEAL & STAMP CO, 28 N Broad (See page 177)
EAGLE MULTIGRAPHING, STAMP & Seal Co, 201 Austell Bldg (See left side lines and page 176)

*Metal Cornice Mfrs
KNOX & MAIER CO, 207 Marietta (See left side lines and page 211)

*Metal Cutting Saws
AYKINS E C & CO INC, 41 S Forsyth (See page 161)

*Metal Lath
SCIPLE SONS, 1101-1103 2d Natl Bank Bldg (See right top lines right side lines and page 77)

*Metal Names and Plates
DIXIE SEAL & STAMP CO, 28 N Broad (See page 177)

*Metal Roofing
CAROLINA PORTLAND CEMENT CO, 9 N Moore (See back cover and page 72)
DOWMAN-DOZIER MFG CO, 506 Murphy av (See left side lines and page 211)

*Metal Shingles
CAROLINA PORTLAND CEMENT CO, 9 N Moore (See back cover and page 72)
DOWMAN-DOZIER MFG CO, 506 Murphy av (See left side lines and page 211)

*Metal Shingle Roofing
KNOX & MAIER CO, 207 Marietta (See left side lines and page 211)

*Metal Signs
ATLANTA RUBBER STAMP & STENCIL WORKS, 32 Luckie (See right side lines and page 176)
MILLER SIGN & DECORATING CO, 25½ Marietta (See page 215)

*Metal Skylight Mfrs
KNOX & MAIER CO, 207 Marietta (See left side lines and page 211)

BICKERSTAFF, RICHARDS & CO.
108 Hurt Bldg.
General Insurance
Fire, Liability
Automobile
Accident, Health
Plate Glass
Burglary
STRONG COMPANIES
BEST SERVICE
PHONES
Bell Ivy 2765
Atlanta 4221

Home of Nettleton & Howard & Foster Shoes
Daniel Bros. Co. 45 - 47 - 49 Peachtree Street

S. A. WILLIAMS LUMBER CO.
GOOD LUMBER And Anything That Can Be Made From It
Office and Mill 254 ELLIOTT St. BOTH PHONES 328

Metal Specialties
Arms Specialty Co, 56 N Forsyth
Verlick Barton A 244 Edgewood av

***Metal Tank Mfrs**
INNIGAN J J CO INC, 32 Means (See page 67)

***Metal Weatherstrips**
ROYT & BROCKLESBY 608 Grand Bldg (See page 292)
MONARCH METAL WEATHER STRIP Co, Beaulieu & Applewhite Agts, 1312 Nat Bank Bldg (See right top lines and page 76)

***Metal Welding**
ETAL WELDING CO THE, 130 S Forsyth (See page 238)

***Metal Window Frames**
OWMAN-DOZIER MFG CO, 506 Murphy av (See left side lines and page 213)

***Metal Windows—Hollow**
OESCHE-EDWARDS CORRUGATING Co, Beaulieu & Applewhite Agts, 1312 Nat Bank Bldg (See right top lines and page 76)

***Metal Wire Furniture**
TLANTA BILLIARD SUPPLY CO, 73 S Broad (See page 66)

***Microscopes and Accessories**
YERHART LAURENCE, 148 Hurt Bldg and 53 Edgewood av (See page 279)

Milk Dealers
(See also Dairies)
Gernathy P A 139 Cleburne av
Atlanta Creamery 114 Edgewood av
Bannister A E 241 Marietta
Bass J W 244 Courtland
Bowen R L Mrs 251 Highland av
Field S E Jr 48 S McDonald
EORGIA CREAMERY CO, 52 Trinity av (See page 121)
Ross O N Mrs 232 Woodward av
Ball A C Mrs 76 W Pine
James S E Mrs 244 S McDonald
Jones J A 52 Kirkwood av
Jones S S 176 W Pale
Joyner J A Mrs 12 Kirkwood av
Cahns A P 164 Elizabeth
McWilliams G J 419½ Peachtree
Noble T J 41 Edgewood av
Reams S T 200 E Georgia av
Sebb Fannie Mrs 125 Forrest av
Smith J W 154 W Mitchell
Smith Wm D 94 Carroll
Stanley C 278 Edgewood av
Stanley W G 216 Highland av
Talon P L 148 Luckie
Yancock S P 462 Decatur

***Mill Feeds**
UNN W P 202 Trust Co of Ga Bldg (See page 69)

***Mill Saws**
HILLEN JAMES & SONS SAW MFG CO The 45-47 S Forsyth (See right side lines and page 242)

Mill Supplies
Union States Belting and Supply Co 252 Decatur
BANK CO, 31 Garnett (See page 187)
ULTON SUPPLY CO, 86 Marietta (See page 181)
General Fire Extinguisher Co 274-76 Marietta
SEEGER-WALRAVEN CO, 36-38 W Alabama (See left top lines and page 166)

***Mill Work**
DISBRO W B LUMBER CO, 542 Whitehall (See page 158)
MARBUT-WILLIAMS LUMBER CO, 327 Marietta (See page 158)
PHOENIX PLANING MILL CO, 321 Highland av (See front index and page 158)

***Millers**
ATLANTA MILLING CO, 20 S Butler (See back cover and right side lines)

Milliners—Wholesale
Bodenheimer N & Bro 193-2 S Pryor
Katz M Co 16-2 S Pryor
Rhodes R L Co 47 S Pryor
Southern Millinery Co 15½ Peters

Milliners and Millinery Goods
Adams L E Mrs 53 Edgewood av
Bradford W L Mrs 405 Edgewood av
Brody M K 131 Edgewood av
Buchanan E M Mrs 242 Edgewood av
Diggs Misses 154 S Main College Park
Elite Hat Shop 162 Peachtree
French Millinery Co 232 Edgewood av
Gary M & Co 248 Connally bldg
Goodman Fannie Mrs 95 Capitol av
Heard-Smith Co 709 Marietta
McWhorter Stacy Mrs 168 Peachtree
McWilliams Jessie Mrs 487 Flat Shoals
Martin M J Mrs 282 Edgewood av
Pickard Mary 417 Grand bldg
REGENSTEIN J CO 40 Whitehall
Rosenbaum C & C 28 Whitehall
Sample M H Mrs 242 Edgewood av
Smith Lillian Mrs 715 Peachtree
Specialty Shop 122 Peachtree Arcade

***Millinery**
ALLEN J P & CO, 49-53 Whitehall
BASS DRY GOODS CO, 18 W Mitchell (See page 30)
MIRROR CO THE, 46 Whitehall

***Milling Machines**
SEEGER-WALRAVEN CO, 36-38 W Alabama (See left top lines and page 166)

***Mimeographing**
GOUEDY MULTIGRAPHING CO, 308 Connally Bldg (See page 185)

Mineral Waters
ATLANTA MINERAL WATERS CO, 191 Edgewood av
Atlanta Tripoto Water Co 276 Edgewood av
Bowden Springs Water Co 308 30 Nat Bank bldg
Pura Water Co 101 Fair

Mining Companies
Charlotte Pyrites & Chem Corp 1701 30 Nat Bank bldg
Southern Pyrites Ore Co 1417 Empire bldg

***Mirrors**
ATLANTA SHOW CASE CO, 10-16 Tabernacle pl (See page 218)

***Mixers—Concrete**
AUSTIN W E MACHINERY CO, 2 Spring (See page 150)

***Mixers—Fertilizers**
AUSTIN W E MACHINERY CO, 2 Spring (See page 150)

Everything Man Wears
Daniel Bros. Co. 45 - 47 - 49 Peachtree Street

Austin Bros.
BRIDGE BUILDERS
DEALERS IN
Structural Steel
Road Machinery
Steel Convict Cages
156 Greenwood Avenue
ATLANTA
Bell Phone Hemlock 940

DRY CLEANING
Quickest and Best Service
We do your work the way you want it and return it when you want it. No tedious delays, because we have the experts and facilities.
French Dry Cleaning Co.
JOSEPH MAY & SONS
Bell Phones Ivy 676, 677, 2238
Atlanta Phone 4266
168 Peachtree Street
DYEING

Dowman-Dozier Mfg. Co.
596 MURPHY AVENUE
The Largest Sheet Metal Works in Atlanta
—
Cornices
Skylights
Ventilators
Metal Windows and Doors
—
PHONE
West 104-105

BESSIE ANDERSON PUBLIC STENOGRAPHER
MULTIGRAPHING
Phone M. 4980 825 Atlanta National Bank Bldg.

*Money Advanced
WHITTEN O P CO, 201 Flatiron Bldg (See left side lines and page 157)

Monuments
ATLANTA MARBLE & GRANITE WKS, 512 Empire Bldg (See page 110)
CHEROKEE MARBLE & GRANITE Works, 391 Edgewood av
Consumers Monument Co 405 Walton bldg
ENTERPRISE COAL & MARBLE CO, 475 Marietta (See page 118)
Leland-Grant Co 107 Gordon
McNEEL MARBLE CO THE, 615 Empire Bldg (See page 110)
National Marble Mills 605 Walton bldg
ROBERTS MARBLE CO, 512 Empire Bldg (See page 110)
Zimmerman Charles 115 Luckie

Mop Manufacturers
Pickett Mfg Co Marson & Turner av at L & N R R

*Mops
FULLER BRUSH CO INC, 217 Rhodes Bldg (See page 67)

*Morris Plan Banks
ATLANTA LOAN & SAVING COMPANY, 502 Candler Bldg (See page 181)

Mortgage Bonds
Georgia Mortgage Bond Co 612 1d Natl Bank bldg
HILLYER WM HURD, 217 Trust Co of Ga Bldg (See page 44)
MORTGAGE BOND CO THE, 1216 Empire Bldg

Mortgage Loans
ATLANTA CREDIT ASSOCIATION INC, 621 Atl Natl Bank Bldg
BETTES T J & CO, 1301 Empire Bldg (See page 154)
BYRD REALTY CO, 327 Empire Bldg (See page 108)
DUNSON & GAY, 400 Trust Co of Ga Bldg (See page 135)
EISEMAN & WEIL INVESTMENT CO, 412 Atl Natl Bank Bldg
EMPIRE TRUST CO, 35-37 N Broad (See page 129)
EQUITABLE LIFE ASSURANCE SOC of the U S, 1332 Healey Bldg (See right bottom lines and page 155)
HILLYER WM HURD, 217 Trust Co of Ga Bldg (See page 44)
JONES EDWARD, 311-312 Connally Bldg (See page 168)
MORTGAGE BOND CO OF N Y, 1216 Empire Bldg
MULDREW JOHN D, 807 Empire Bldg (See page 200)
OTIS & HOLLIDAY, 612-614 4th Natl Bank Bldg (See page 281)
SLICER J S, 1216 Empire Bldg (See left side lines and page 166)
SMITH A GUY, 311-312 Connally Bldg (See page 168)
SOUTHERN MORTGAGE CO, 1st & Central Bldg (See page 157)
TURMAN & CALHOUN, 205-208 Empire Bldg (See front cover)
WEYMAN & CONNORS, 827 Trust Co of Ga Bldg (See right side lines and page 157)

*Mortgage Notes and Loans
HAAS AARON SON & HOWELL, 731 Candler Bldg (See left bottom lines and page 125)

*Mortgages
ATLANTA SAVINGS BANK, 206 4th Natl Bank Bldg (See page 61)

*Motor Cars
BUICK MOTOR CO, 241-43 Peachtree (See page 54)
STUTZ CO OF GEORGIA, 224 Peachtree (See page 55)

*Motor-Meters
OZBURN-ABSTON CO, 197 Peachtree (See page 56)

*Motor Oils
WOCO OIL CO INC, 502-506 Whitehall (See page 178)

*Motor Repairing
HOGUE ELECTRIC CO, 42 Walton (See page 101)
MUTTS W R ELECTRIC CO, 5 S Forsyth (See left side lines and page 262)

*Motor Trucks
GOOD ROADS SUPPLY CO, 90 Marietta (See page 163)
HERRELL-OAKES MOTOR CO, 1518 Candler Bldg (See page 4)
INDIANA MOTOR TRUCKS, 120 Marietta (See pages 55 and 164)
INTERNATIONAL MOTOR TRUCKS, International Harvester Co of Am Mfrs, 120 E Hunter, Tels Bell Main 4442 and 4443, Toll Line 3575 (See page 38)
SMITH FORM-A-TRUCK, 42 S Forsyth (See page 47)
SMITH MOTOR TRUCK CORPORATION, 42 S Forsyth (See page 47)
STUDEBAKER CORPORATION OF America, 243 Peachtree (See page 55)
WHITE CO THE, 65 Ivy
WOODRUFF MACHINERY MFG CO, 41 S Forsyth (See page 163)

*Motors and Generators
ATLANTA ELECTRIC MACHINE CO, 87-89 S Forsyth (See page 99)
BRYAN ELECTRIC CO, 58 Edgewood av (See right side lines and page 166)

*Motor and Generator Repairing
WOODWARD ELECTRIC CO, 16a Auburn av (See page 162)

Motorcycles
CALDWELL J L, 104 Edgewood av (See page 84)
Harley-Davidson Motor Co 222 Peachtree
Henderson Motor Cycle Agency 107 Gem bldg
Indian Motorcycle Co 21 Auburn av
Pettis Motor Co 94 Edgewood av

*Motors
FAIRBANKS MORSE & CO, 594 Whitehall (See page 163)

*Mouldings
PATTILLO LUMBER CO, 701 Peters Bldg (See left top lines and page 32)
PHOENIX PLANING MILL CO, 221 Highland av (See front edge and page 153)
WILLIAMS S A LUMBER CO, 254 Elliott (See right top lines and page 224)

*Moving Household Goods
BELLE ISLE ED MOTOR TRANSFER & Truck Service, 414 Luckie (See right top lines and page 222)

Thos. C. Dunlap & Co.
Consulting Accountants
Special Examinations Systems
Reorganization
Income Tax Returns Compiled
511 Hurt Bldg.
PHONE
IVY 2415

SIGNS
Store Front Signs, Office and Window Lettering, Card and Muslin Signs
Carved Wood and Electric Signs
MASSENGALE BULLETIN SYSTEM
Phone Ivy 408
50 EDGEWOOD AVENUE

BELLE ISLE Service Garage

ROAD SERVICE
OPEN ALL NIGHT

TAXICABS

THIRD AND PEACHTREE STS.
Bell Phones Ivy 298 and 2557

Moving Pictures
(See also Theatres)
Alamo Theatre 28 Peachtree
Alamo Theatre No 2 31 Whitehall
Alpha Theatre 31 Whitehall
Arcade Theatre 60 32 Decatur
Bellwood Theatre 771 Marietta
Bijou Theatre 37 Marietta
Blanta Theatre 12 Peachtree
Columbia Theatre 14 Central av
Criterion Theatre 42 Peachtree
Fulton Picture Show 416 Decatur
Moon 32 Peachtree
Park Theatre 464 Woodward av
Regent Theatre 541 Peachtree
Royal Theatre 91 Decatur
Savoy 75 Peachtree
Grand Theatre 58 Peachtree
Schubert Edward 45 Decatur
Shamrock The 27 Gordon
Stanton A T 55 Decatur
Vendette Theatre 24 Whitehall

*Moving and Shipping
BELLE ISLE ED MOTOR TRANSFER & Truck Service 916 Luckie (See right fob line and page 122)

*Moving and Storage
CATHCART TRANSFER & STORAGE Co, 5-8 Madison av (See page 211)
SKINNER BROS STORAGE & TRANSfer Co 162-165 Walton (See left bottom lines)

*Moving Vans
CHERRY TRANSFER & STORAGE CO, 165 Marietta (See page 222)

Mule Dealers
(See Live Stock Dealers)

*Multigraph Papers
RICHARDS S P CO THE, 10-04 Central av (See page 135)

Multigraphing
American Multigraph Sales Co 326 Candler bldg
ANDERSON BESSIE, 825 Ad Natl Bank Bldg (See left top lines and page 165)
Atlanta Multigraphing Co 418 Flatiron bldg
BELLAMY M L MISS, 1226 Candler Bldg
BUSINESS LETTER & SIGN CO, 238 Peachtree Arcade
DIXIE SEAL & STAMP CO, 78 N Broad (See page 177)
EAGLE MULTIGRAPHING STAMP & Seal Co 204 Austell Bldg (See left side lines and page 126)
Eureka Multigraphing Co 1018 Healey bldg
GOUDY MULTIGRAPHING CO, 406 Connally Bldg (See page 183)
KEK LOX MFG CO, 1017 Ad Natl Bank Bldg
McNorton M L 321 Candler bldg
MULTIGRAPHING SERVICE CO 503, 67 N Pryor (See page 189)
Mutual Service Bureau 215 Healey bldg
O K Multigraphing Co 527 Candler bldg
SOUTHERN LETTER CO, 418 Ad Natl Bank Bldg (See left side lines and page 136)
SOUTHERN MULTIGRAPHING CO, 1021a-1021b Hurt Bldg (See page 119)
SPELLMAN R PEARL, 1017 Ad Natl Bank Bldg (See right bottom lines and adv below)

Miss R. Pearl Spellman
1017 Third National Bank Bldg.

A-1 Multigraphing
Public Stenographers
Private Dictation Rooms

Notary Public *Call and Delivery Service*

Office, Bell Ivy 5562; Res. Bell Hemlock 714-J

TWO CENT LETTER CO THE, 1110 Candler Bldg (See page 183)

*Municipal Accountants
RESPESS JAMES L, 722 Atlanta Natl Bank Bldg (See page 25)

*Municipal Auditors
RESPESS JAMES L, 722 Atlanta Natl Bank Bldg (See page 25)

*Municipal Banks
ROBINSON-HUMPHREY CO THE, 900 Ad Natl Bank Bldg (See page 54)

*Municipal Contractors
DYSARD CONSTRUCTION CO, 300 Ansell bldg

*Music Boxes
RAYMOND PHONOGRAPH CO, 21 Abbers av (See page 172)

*Music Publishers and Dealers
CABLE PIANO CO, 84 N Broad (See left side lines and page 171)

*Music Schools
ATLANTA CONSERVATORY OF MUSIC, 91 N Broad (See page 179)
EASTLACK SCHOOL OF ORATORY, 215 McKenzie Bldg, cor Peachtree and James (See page 179)

Music Teachers
Alexander Lillian (piano), 125 E Pine
AMERICAN MUSICAL INSTITUTE, 51 Garrett
Anderson Furlow 26, 78 Luckie
Annie Gartrell Mem Sch of Music 549 Ponce de Leon av
Barth R H 185 N Boulevard
Bartholomew Edna 207, 223 Peachtree
Bartholomew Marguerite 210, 223 Peachtree
Bassmann Marie 28 N Mayson av
Bellingrath Helen 619 W Peachtree
Berry Ethel 967 Highland av
Day Myra L 22 W Pavilion
Cox Annie L 529 Highland av
Fletcher Edith (piano) 61 Forrest av
Foster Kate 1034 Highland av
Gerard-Thiers Albert (vocal) 6 James
Grow Elmira (piano) 40 Trinity av
Hoffman T G Mrs (piano) 46 W Peachtree pl
Hudson Marina 35, 78 Luckie
Jackson Evelyn (piano) 79 W North av
Johnson G L Mrs 511 Grand bldg
Jones J D Mrs 20 E 10th
Kel Norwood 12, 78 Luckie
Mann Nellie D 21, 78 Luckie
Mayer Piano School 28, 78 Luckie
Milner Florence 27, 78 Luckie
Mooring Jessie 416 Peachtree
MORRIS BROWN UNIVERSITY (c), 203 N Boulevard (See page 84)

THE BARRETT CO.

Tarvia

Roofing and Paving Materials

Coal Tar, Creosote Oil, Pitch, Paints, Roofings

Office and Warehouse 95 Magnolia Street

TELEPHONE Main 2144

ATLANTA Rubber Stamp & Stencil Works

Manufacturers of

Stencils
Seals
Rubber Stamps
and Badges

DEALERS IN OFFICE SUPPLIES, SIGNS, STREET NUMBERS ETC.

35 Luckie St. and 250 Edgewood Ave.

BELL PHONES
Ivy 519
Ivy 3518-J

THE "FAVORITE" STORE

BELL PHONE IVY 1339

EARL E. DUNAWAY, Manager

32 DECATUR STREET

Complete Home Furnishers

"FAVORITE" STOVES AND RANGES

$5.00 for your old Stove or Range on the purchase of a new one.

Cable Piano Company

GREATEST VALUES OBTAINABLE

MASON & HAMLIN
CONOVER
CABLE
KINGSBURY
WELLINGTON

PIANOS

Cecilia Inner Player Pianos
Euphona Inner Player Pianos

VICTROLAS
VICTOR RECORDS

Sheet Music and Musical Merchandise

82-84 N. Broad St.
BELL PHONES
Ivy 6700-6701-7297
Atlanta 1973

BICKERSTAFF,

RICHARDS & CO.
108 Hurt Bldg.

General Insurance

Fire, Liability
Automobile
Accident, Health
Plate Glass
Burglary

STRONG COMPANIES

BEST SERVICE

PHONES
Bell Ivy 2767
Atlanta 4221

WALL PAPER
HIGH CLASS INTERIOR DECORATIONS

PHONE IVY 459
107 N. PRYOR ST. Opposite Candler Bldg.
FRIDDELL BROTHERS

*Poultry and Game—Whol
SPRAYBERRY & EDGE, 105 Decatur (See page 182)

*Poultry and Game—Retail
FULTON MARKET CO, 27 E Alabama (See left bottom lines and page 195)
SPRAYBERRY & EDGE, 105 Decatur (See page 182)

*Power—ELECTRICAL
GEORGIA RAILWAY & POWER CO, 75 Marietta (See left bottom lines and page 6)

*Prescriptions
COURSEY & MUNN, 20 Marietta (See left top lines and page 55)
FRANKLIN & COX INC, 20-26 Whitehall (See left side lines)

*Pressed Brick
WILLIAMS F GRAHAM BRICK CO, 1400 Candler Bldg (See right bottom lines and page 13 and Classified Brick)

Printers—Book and Job
ADAMSON PRINTING CO, 125½ Whitehall (See page 193)
Allen E W & Co 8½ S Forsyth
Art Printing & Publishing Co 94½ S Forsyth
ATLANTA BLANK BOOK MFG CO, 31 W Alabama (See page 183)
Atlanta Envelope Co 192 Marietta
ATLANTA PRINTING CO, 52½ Auburn av
Austell Printing Co 114½ Luckie
Bankers Printing Co 165-b Whitehall
Barker Magazine Agency 18 Peters
Bass & Magill 214½ N Pryor
BENNETT PRINTING & STAMP CO, 25 S Broad (See page 178)
Blosser-Williams Co 8th fl 62 N Pryor
Byrd Printing Co 46-50 W Alabama
Clinkscale C B 24½ N Forsyth
Commercial Printing Co 81½ S Broad
Columbia Phonograph Co 219 Hurt bldg
Darrington D P 24½ W Alabama
Davenport Printing Co 82 N Pryor
Dittler Bros 216 E Hunter
DONALDSON GORDON W 91½ N Pryor (See page 194)
Ingram & Cornell 14½ N Forsyth
Kaple Printing Co 814 Austell Bldg
Empire Printing & Pub Co 837 Whitehall
FOOTE & DAVIES CO, 30 N Pryor (See top page 407)
Gaffney F P 213-21 Century bldg
Harris C M 816 Decatur
Gate City Printing Co 164½ E Mitchell
Gessler Printing Co 28½ Decatur
HARPER PRINTING CO, 108-a Whitehall (See page 194)
Herald Book & Pub Co (c) 174 Auburn av
HERRARD & BOLTON CO, 40½ W Mitchell (See page 191 and opp page 52)
Index Printing Co 41 E Hills
Johnson-Dallas Co 128½ Marietta
LESTER BOOK & STATIONERY CO, 70 N Broad (See page 215)
Love M L 45½ E Hunter
Martin C N 272 S Main C P
Merchants Press 84½ N Forsyth
Mitchell Printing Co 278 Decatur
Morris Albert Co 6 James
Mutual Publishing Co 154½ Luckie
Nixon-Kelly Printing Co 147 Whitehall
Piedmont Printing Co 837 Central av
Pressmen Press 194½ Marietta
Rotomatic-Hamilton Co 601 181 Auburn av
Rybert & Hollingsworth annex b Rhodes bldg
Shiver E B 18½ E Wall
Southern Printing Co 70 E Hunter
Thomson Printing Co 29½ Marietta
Tompkins N C 16½ W Alabama
Townley & Kroor 35½ S Broad
UNION PUBLISHING CO, 162 Auburn av (See page 196)
Walker Printing Co City Hall pl
Wallace J H 43 Austell bldg
WEBB & VARY CO, 28½ W Alabama (See left side lines and page 194)

*Printers—Commercial
HARPER PRINTING CO, 108a Whitehall (See page 194)

*Printers Papers
RICHARDS & P CO THE, 90-94 Central av (See page 185)

Printers Rollers
BINGHAM'S SAMUEL SON MFG CO, 46- 62 Peters (See page 193)
Johnston-White Co 88½ S Forsyth

Printers Stationery
SLOAN PAPER CO, 18 Central av (See page 187)

Printers Supplies
American Type Founders Co 22 S Forsyth
BINGHAM'S SAMUEL SON MFG CO, 46- 62 Peters (See page 193)
Hobson Printers Supply Co 55-57 S Forsyth

*Prize Ribbons
FLODING W E 44-46 W Mitchell (See page 242)

*Process Plate Engraving
WRIGLEY ENGRAVING CO, 25½ W Alabama (See page 104)

Produce—Wholesale
American Produce Co 59 Central av
Atlanta Cash Produce Co 59 Central av
Biloden C J & Co 16 Produce pl
Barnes J S-Pain Co 5 Produce pl
Bell Bros 1 Produce pl
Brown C L 11 Produce pl
Chapman E M & Co 51 Central av
Conley & Ennis 11 Produce pl
Dixie Fruit & Produce Co 44 Central pl
Elder J E & Co 8 Produce pl
Fidelity Fruit & Produce Co 1 Produce pl
Gossett G F & Co 55 E Hunter
Green & Milan 6 Produce pl
Jenkins J & Sons 23 Piedmont av
Lanagan Co 15 Produce pl
Loredo T A & Co 54 Central av
McCullough Bros 3 Produce pl
McMillan Produce Co 2 Produce pl
Manhattan Fruit & Produce Co 11 Central av
Merlin Bennett 15 Produce pl
Porter G H 41 Central av
Smith W C 45 E Hunter
Southern Produce Co 17 Produce pl
Stuart K E & Co 16 Produce pl
Thompson L G 10 Central av
Thompson Produce Co 4 Produce pl
Tuggell A Co 7 Produce pl
Turner Bros 63 Central av
Williams-Thompson Co 12 Produce pl
Wright J G & Co 47 S Broad

Produce—Retail
Anderson W W & Son 136 Peters
Cernegna Joseph 105 Whitehall
Cooper J B 1 Piedmont av
Copeland C W 238 Whitehall
South Pryor Produce Co 171 Whitehall

Home of Hart, Schaffner & Marx Clothes
Daniel Bros. Co. 45 - 47 - 49 Peachtree Street

S. A. WILLIAMS LUMBER CO.

GOOD LUMBER And Anything That Can Be Made From It

Office and Mill 254 ELLIOTT St. BOTH PHONES 328

Tucker M E 112 W Mitchell
Williams Produce Co cor Hayden & W Harris

*Program Printers
HUBBARD & BOLTON CO. 40½ W Mitchell (See page 191 and ads page 328)

Promoters
Fiscal Sales Co 312 Candler bldg

*Public Accountants
AMERICAN AUDIT CO. 1013 4th Natl Bank Bldg (See left bottom lines and page 26)
BURKE CHAS J. Trust Co of Georgia Bldg (See page 26)
DREWRY & WHIDDON. 418 4th Natl Bank Bldg (See page 26)
DUNLAP THOMAS C & CO. 1206-1208 4th Natl Bank Bldg (See left side lines and page 26)
EDWARDS J E. Aragon Hotel
HASKINS & SELLS. 343 Trust Co of Ga Bldg
JAMES WM H. 1125 All Natl Bank Bldg (See page 24)
MISCALLY & STEPHENSON. 1117 All Natl Bank Bldg (See page 33)
MORTON, BAILEY & CO. Suite 805 Hurt Bldg (See page 34)
SPRING GEORGE N. 1209 4th Natl Bank Bldg (See page 24)

*Public Accountants—Certified
RICHARDSON ALONZO & CO. 1423 Empire Bldg (See page 37)

*Public Auditors
MORTON, BAILEY & CO. Suite 805 Hurt Bldg (See page 34)

Public Stenographers
(See also Stenographers)
ANDERSON BESSIE. 825 All Natl Bank Bldg (See left top lines and page 183)
BUSINESS LETTER & SIGN CO. 222 Peachtree Arcade
GILBERT MAUDE A MRS. 1110 Candler Bldg (See page 155)
SPELLMAN R PEARL. 1017 3d Natl Bank Bldg (See right bottom lines and ads at Stenographers)

Publishers
ATLANTA CITY DIRECTORY CO. 29½ Marietta
ATLANTA JOURNAL CO. 7 N Forsyth
ATLANTA INDEPENDENT PUBLISHING CO (C). 412 Odd Fellows Bldg
CONSTITUTION PUBLISHING CO. 28 W Alabama
Cotton Manual Pub Co 407 All Trust Bldg
Daily Report Co 18½ S Pryor
Dixie Motor Publishing Co 312 Candler bldg
Fulton Publishing Co 316 Flatiron bldg
GEORGIAN PUBLISHING CO. 20 E Alabama
Hardware & Home Furn Goods 402 Hurt bldg
Herald-Aragon Co 407 Flatiron bldg
Herald Book Co (C) 174 Auburn av
Industrial Press Publishing Co 343 Trust Co of Ga bldg
Martin & Hoit Co Inc The Annex H Rhodes bldg
News-Herald Co W Cleveland av E P
Southern Pub Assn 169 Bona
Southern Retailer Co 116 E Hunter
Southern School Book Depository 121-123 Auburn av
Southern Trade Publishing Co 321 Candler bldg
UNION PUBLISHING CO. 102 Auburn av (See page 190)
WATTS J R 801 Gould Bldg
WEBB & YARY CO. 38½ W Alabama (See left side lines and page 191)
Wynne J P 1116 Candler bldg

Publishers Agents
Black Bros 71½ Whitehall
Burnett Mary H Geo Empire bldg
Caldwell A E 116 E McDaniel Bldg
Collier P F & Son 407 Austell bldg
Cook B C Publishing Co 816 Austell bldg
Dodd Mead & Co 371 Austell bldg
Encyclopedia Britannica Corp 501 Flatiron bldg
Frontier Press Co 261 Walton bldg
Harmon H K & Son 141-47 Trust Co of Ga bldg
Harper & Bros 246 Walton bldg
Heath D C & Co (Inc) 451 Candler Annex
Hodgins Publishing Co (Inc) 762 Kiser bldg
Leslie Judge Co 873 Austell bldg
Loyless & Brown 322 Hurt bldg
McCall Co 42 N Pryor
Macmillan Co 1222 Hurt bldg
Nichols J L & Co 513 Austell bldg
Orange Judd Co 122 Forsyth bldg
Palmer A N Co 806 Forsyth bldg
Phillips D L Pub Co 82 N Pryor
Pridgen R J & Co 407 Austell bldg
Quinn J C 17 Peters bldg
Retail Grocers & Butchers Assn 241 67 N Pryor
Scribner Charles Sons 408 Hurt bldg add 512 Forsyth bldg
Schoof & Bros Pub Co 402 67 N Pryor
Smith W R C Publishing Co 1021 Grant bldg
Southern Banker Pub Co 315 Candler bldg
Southern Contractor 48 Inman bldg
Stafford Publishing Co 762½ Kiser bldg
Westerfin Christian Advocate 817 Forsyth bldg
Yopp J W 312 Candler bldg

*Publishers—Law Books
HARRISON CO THE. 62 E Hunter (See page 224)

*Pumping Machinery
SOUTHERN MACHINERY CO. 102 S Forsyth (See page 185)

Pumps
FAIRBANKS, MORSE & CO. 504 Whitehall (See page 160)
SEEGER-WALRAVEN CO. 36-38 W Alabama (See left top lines and page 189)

*Pumps and Compressors
FULTON SUPPLY CO. 86 Marietta (See page 381)

*Pumps and Machinery
AUSTIN W E MACHINERY CO. 7 Spring (See page 178)

*Punches and Shears
SEEGER-WALRAVEN CO. 36-38 W Alabama (See left top lines and page 189)

*Purchase-Money Notes
ATLANTA CREDIT ASSOCIATION INC. 621 All Natl Bank Bldg
ATLANTA SAVINGS BANK. 206 4th Natl Bank Bldg (See page 81)
FULTON INVESTMENT CO. 1701-16 Hurt Bldg (See page 15)

IF IT'S ELECTRICAL AND CAN BE DONE WE CAN DO IT

BRYAN ELECTRIC COMPANY

58 Edgewood Ave.

PHONES Bell Ivy 1788 & 1790 ATLANTA 5000

A DOKE SONS TRANSFER Company

Safes and Machinery Packed and Shipped

TRANSFER AND HAULING

32 PETERS ST.

Complete Outfits for Military Men

Daniel Bros. Co. 45 - 47 - 49 Peachtree Street

EAGLE
MULTIGRAPHING
STAMP and SEAL CO.
RUBBER STAMPS
204-5 Austell Building
TELEPHONE
Bell M. 1158

Thos. C. Dunlap & Co.
Consulting Accountants
Special Examinations Systems
Reorganization
Income Tax Returns Compiled
511 Hurt Bldg.
PHONE
IVY 2415

Asam Brothers, Inc.
187 Peachtree Both Phones
Home Office: Philadelphia
Wall Paper
Paints, Varnishes and Supplies

*Radiator Manufacturers
DIXIE RADIATOR CO, 71 Ivy (See page 51)

*Radiator Repairers
DIXIE RADIATOR CO, 71 Ivy (See page 51)

*Railroad Contractors
NICHOLS CONTRACTING CO, 217 Trust Co of Ga Bldg

Railways
Alabama & Vicksburg Ry Co 404 Trust Co of Ga bldg
Atchison, Topeka & Santa Fe Ry 2 N Pryor
Atlanta Birmingham & Atlantic 602 Austell bldg
Atlanta & West Point R R 718 W Healey bldg
Atlantic Coast Line R R 34 Central av
Augusta Southern Ry 1048 3d Natl Bank bldg
Baltimore & Ohio R R 229 Trust Co of Ga bldg
Big Four Route 507 Peters bldg
Canadian Pacific Ry 224 Healey bldg
Carolina-Clinchfield & Ohio Ry 701 3d Natl Bank bldg
Central of Georgia Railway 401 4th Natl Bank bldg
Charleston & Western Carolina R R 34 Central av
Chicago Burlington & Quincy R R 1009 3d Natl Bank bldg
Chicago Indianapolis & Louisville Ry 317 3d Natl Bank bldg
Chicago Milwaukee & St Paul Ry 1509 Candler bldg
Chicago St Paul Minneapolis & Omaha R R 417 Healey bldg
Chicago & Eastern Illinois R R 2 Marietta
Chicago & Northwestern R R 417 Healey bldg
Dalton Belt Route 203 Trust Co of Ga bldg
Denver & Rio Grande West Pac Rys 323 Healey bldg
Frisco Lines 2 Marietta
Georgia Railroad 31 Peachtree
Georgia Southern & Florida Ry Co 1524 Hurt bldg
Georgia & Florida Ry 1003 3d Natl Bank bldg
Great Southern Despatch 914 3d Natl Bank bldg
Illinois Central Railroad 303 4th Natl Bank bldg
Louisville & Nashville R R 5 Peachtree
Macon Dublin & Savannah R R 1009 3d Natl Bank bldg
Missouri Pacific Railroad 901 4th Natl Bank bldg
Mobile & Ohio R R 406 4th Natl Bank bldg
Monon Route 417 3d Natl Bank bldg
N C & St L Ry 5 Peachtree
Norfolk & Western Ry 914 3d Natl Bank bldg
Pennsylvania System 703 3d Natl Bank bldg
Phila & Reading Ry 914 Hurt bldg
Rock Island Lines 405-411 Peters bldg
St Louis Southwestern Ry 203 Trust Co of Ga bldg
Seaboard Air Line Ry 58 Peachtree
Shenandoah Despatch 914 3d Natl Bank bldg
Southern Pacific Lines 1217 3d Natl Bank bldg
Southern Ry Co 76 W Mitchell
Southern States Despatch 914 3d Natl Bank bldg
Tenn Central R R Co 926 Hurt bldg
Texas Pacific Ry 203 Flatiron bldg
Vicksburg Shreveport & Pacific Ry 404 Trust Co of Ga bldg
Virginia Tennessee and Georgia Air Line 914 3d Natl Bank bldg
Western Railway of Alabama 7th fl Healey bldg
Western & Atlantic R R 12th fl Healey bldg

Railroad Supplies
American Spike & Tie Plate Co 505 4th Natl Bank bldg
Bradford Draft Gear Co 1409-11 Fourth Natl Bank bldg
Conley Frog and Switch Co 1202 3d Natl Bank bldg
Duff Mfg Co 1526 Candler bldg
FAIRBANKS, MORSE & CO, 594 Whitehall (See page 158)
Pennell W G 704 4th Natl Bank bldg
Georgia Car & Locomotive Co 71 Ridge av
Lorain Steel Co The 419 Trust Co of Ga bldg
New York Air Brake Co 1172 Candler bldg
Railway Appliance Mfg Co 5½ W Alabama
Union Switch & Signal Co 753 Candler Annex
Watts G R 1526 Candler bldg

*Railway Supplies
JOHNSON PAINT CO, 306 Candler Bldg (See right top lines and page 152)

Rain Coats
CARLTON SHOE & CLOTHING CO, 20 Whitehall (See right top lines and page 82)
Goodyear Raincoat Co 37 Peachtree

*Rain Coats—Wholesale
ALL STAR MFG CO, 68½ W Mitchell (See left side lines)

*Ranges
BROWN & COCHRAN FURNITURE CO, 7 S Broad (See page 103)
FAVORITE STORE THE, 32 Decatur (See right bottom lines and page 186)
HOTEL EQUIPMENT CO, 82 Marietta (See page 118)
MAGNOLIA STOVE & RANGE CO, 294 Edgewood av (See page 218)

*Ranges—Gas and Coal
MYERS-MILLER FURNITURE CO, 122 Whitehall (See page 109)

*Ready Mixed Paints
JOHNSON PAINT CO, 306 Candler Bldg (See right top lines and page 152)

Real Estate
ADAIR FORREST & GEORGE, 201-214 Atl Natl Bank Bldg (See page 196)
Adams J E 201 Empire bldg
Alfriend A H 37½ Peachtree
Alfriend E W 37½ Peachtree
Almand V C 707 Empire bldg
Alson E H 1412 Healey bldg
ALSTON W OFT, 1203 3d Natl Bank bldg (See page 154)
American Realty Co 417 Empire bldg
AMERICAN SECURITIES CO OF GA, 621 Candler Bldg (See page 197)
Ansley R P 505 Forsyth bldg
Ansley W S 217 Atl Natl Bank bldg
Ashe H M & Co 1526 Healey bldg
ATLANTA DEVELOPMENT CO, 502-10-11 3d Natl Bank bldg (See page 195)
Atl Realty Corp 1315 Hurt bldg
ATLANTA REALTY INVESTMENT CO, 1701-11 Hurt bldg

SIGNS
Store Front Signs, Office and Window Lettering, Card and Muslin Signs
Carved Wood and Electric Signs
MASSENGALE BULLETIN SYSTEM
Phone Ivy 498
56 EDGEWOOD AVENUE

BEAULLIEU & APPLEWHITE CO. BUILDING SUPPLIES

Ludowici-Celadon Roofing Tile — Consult us for Prices

1317 Third National Bank Building — Bell Phone Ivy 1754

AYCOCK C G, 213-214 Peters Bldg (See page 196)
Bailey A H 312 Peters bldg
BARNWELL H W, 621 Candler Bldg (See page 191)
BEATIE WM D, 207 Trust Co of Ga Bldg (See page 151)
Bennett W M 514 34 Natl Bank bldg
Black C H 216 Empire bldg
BOATENREITER PLUMBING CO, 92 Edgewood av (See left hand lines and page 188)
Bondurant J A 251 Peters bldg
Bovard L C 505 Peters bldg
Brazelton Mortgage Co 1126 Hurt bldg
BROTHERTON & CALLAHAN, 110 N Main E P (See left side lines and page 188)
BROWN-FOSTER REALTY CO, 210 Flatiron bldg
Brown Joseph E Co 48 N Broad
Brown W W 427 Austell bldg
Brownlee Realty Co 225 Empire bldg
Buell A B 631 Candler bldg
Burdett Realty Co 116 Candler bldg
BYRD REALTY CO, 227 Empire Bldg (See page 195)
Carlton Supply Co 704 Central bldg
Carpenter J L 426 Atl Natl Bank bldg
Central Realty Co 203 Austell bldg
Chapman L F 37½ Gordon
Cheatham Bros 5½ Luckie
Chessa Land Co 241 Flatiron bldg
CHISNUT D O (Sly) W Alabama
Clase W L Realty Co 414 Silvey bldg
Cobbs H L 306 Peters bldg
Cole S J 705 Peters bldg
Colher K L (c) 51½ S Broad
Collins Bros 744 Empire bldg
Cone Charles Realty Co 522 Grant bldg
Cone J F Flatiron bldg
Connally P F 416 Healey bldg
CONNALLY REALTY CO, 318-320 Connally Bldg (See page 188)
Conway T C 519 Candler bldg
Cooper Realty Co 312 Peters bldg
Copenhill Land Co 520 Trust Co of Ga bldg
Craighead & Pasco Inc 104 N Pryor
Cunningham S & Sons (c) 51½ S Broad
Davis C N 505 Atl Natl Bank bldg
DePoor C L 212 Empire bldg
Dill L A 215 Empire bldg
Dolan-Moses Co 1217 Atl Natl Bank bldg
Dobbs J W & Co 312 Peters bldg
DUNSON & GAY, 409 Trust Co of Ga Bldg (See page 165)
Dunwody J M 212 Empire bldg
DuPREE W L & JOHN O, 514-515 Empire Bldg (See page 189)
Durand H B 531 Atl Natl Bank bldg
Eastman F C Jr 105 Peters bldg
EMPIRE TRUST CO, 35-37 N Broad (See page 129)
Evans & Dobbs 215 Empire bldg
Everett G R 15 Howard
Fischer C H 416 4th Natl Bank bldg
Franks C M 505 4th Natl Bank bldg
FULTON INVESTMENT CO, 1701-10 Hurt Bldg (See page 135)
Gaines J S 514 34 Natl Bank bldg
Galloway C D 212 Empire bldg
Gann E M 528 Empire bldg
Godfrey H A 222 N Main C P
Gilbert W J 5½ Luckie
Gillam W S 415 Empire bldg
Gilmore John 501 Fourth bldg
Goldsmith Emil 212 Grant bldg
Grant R M, A S Adams Co 204 Grant bldg
Grant J W 705 Grant bldg
Grant & Chenoweth Empire bldg
Graves Antoine 12½ E Wall
Green L C 402 Empire bldg
Green Morris A Hirsh 507 Silvey bldg
Greenfield Jr Helene 35a S Forsyth
Gunter N U 501 Empire bldg
Harlan E L 416 4th Natl Bank bldg
Harper Realty Co 537 34 Natl Bank bldg
Harrington Investment Co 501 Austell bldg
Hawkins C B 507 Gould bldg
Healey Real Estate & Improvement Co 17 Walton
Henry P H 5½ Luckie
Hightower J B 217 Atl Natl Bank bldg
Holloway J W Co 26 W Alabama
Hughes J H 275 Peachtree
Hulsey & Hulsey Co 48 N Broad
Hunter Harry 501 Flatiron bldg
Hughes & Warnock 110 S Main C P
Hurt C D 301 Empire bldg
Interstate Improvement & Investment Co 205 Healey bldg
Interstate Land Co 514 Empire bldg
JACKSON J R, 304 Peters bldg (See page 159)
JACKSON THOMAS W, 1019 Fourth Natl Bank Bldg (See page 195)
Jacobs S S 1522 Candler bldg
Jones & McClure 204 Empire bldg
Jefferson Park Land Co 207 Trust Co of Ga bldg
Jenkins & Lathgoe 23 Auburn av
Jones E C 527 Empire bldg
Jones H A 212 Empire bldg
Jones J J 212 Empire bldg
JONES R H SR, 909-10-11 34 Natl Bank Bldg (See page 136)
KEENAN & CHAMBERS, 1010 Hurt Bldg (See page 186)
Kennedy Park Improvement Co 31 N Broad
Kiser Harry 204 Healey bldg
KISER M C REAL ESTATE CO, 314 Candler Bldg
Knox Pittman 1267-8 Candler bldg
Laing Olive 103 Flatiron bldg
Land Trust Co 516 Grant bldg
Large E K 211 Candler bldg
Lester W F 5½ Luckie
LIEBMAN, 17 Walton (See page 200)
LIGHTFOOT & LIGHTFOOT, 317 Peters Bldg (See page 79)
Logan J L 501 Empire bldg
Luckie E T Realty Co 412 67 N Pryor
Lyle D C 212 Grant bldg
McCLATCHEY REAL ESTATE & INvestment Co, 210-211 Candler Bldg (See page 200)
McClure Realty & Investment Co 5th fl McClure bldg
McGehee H D (c) 51½ S Broad
McKinnon G M 501 Silvey bldg
McKinnon H A 526 Peters bldg
McLendon Bros 516 34 Natl Bank bldg
McNeeser J H 215 Empire bldg
MARTIN-OZBURN REALTY CO, 901-942 34 Natl Bank Bldg
Martin W T 511 Empire bldg
Maxwell Realty Co 201 Healey bldg
Mayfield A J 77 S Pryor
Meadow Brook Land Co 101 N Pryor
Mell J R 6 N Pryor
Moore G P 10 Auburn av
MORRIS EDGAR, 1212 Atl Natl Bank Bldg (See page 158)
Morris E S 502 Gould bldg
MULDREW JOHN D, 807 Empire Bldg (See page 200)
Nichols D Rose Co 217 Trust Co of Ga bldg
Nutting J R & Co 1001 Flatiron bldg
OTIS & HOLLIDAY, 612-614 4th Natl Bank Bldg (See page 201)
Parrott J M 525 Grant bldg
Peachtree Oaks Co 1107 Candler bldg
Pearson Fletcher 334 Trust Co of Ga bldg
Peters Land Co 610 Peters bldg
Phillips M G 1515 4th Natl Bank bldg
Pickett F H Co 1515 4th Natl Bank bldg

DR. J. T GAULT
SPECIALIST (for men)
Write for FREE BOOK
32-34 Ionian Building
Atlanta Georgia
Phone Bell Main 1768

"Dream Brand"

The SANDWICH of Flavor

Served at all Leading Soda Founts

also at Camp Gordon

Made by Atlanta Sandwich Co.

THE "FAVORITE" STORE BELL PHONE IVY 1339

EARL E. DUNAWAY, Manager — 32 DECATUR STREET

Complete Home Furnishers — "FAVORITE" STOVES AND RANGES

$5.00 for your old Stove or Range on the purchase of a new one.

FULTON NATIONAL BANK

Empire Building

Phone Ivy 1571

Capital Stock

$500,000.00

W. J. Blalock, President

Arthur B. Simms, Vice-Pres.

Billing H. Jones, Vice-Pres.

Henry E. Kennedy, Cashier

Rybern C. Clay, Asst-Cashier

Your Account is Respectfully Solicited

Southern Letter Co.

MULTIGRAPHING

FACSIMILE LETTERS, ADDRESSING, FOLDING, MAILING

"Up to Date Never Late"

617-618 Fourth National Bank Bldg.

Phone Ivy 4034

CARTER ELECTRIC CO.

JOBBERS AND RETAILERS

ELECTRIC SUPPLIES and LIGHTING FIXTURES 72 N. BROAD ST. Bell Phone Ivy 5698

Real Estate—Cont'd

Pittman C O 612 Grant bldg
Plant Wm P 415 Grant bldg
Property Foundation Inc 1519 Healey bldg
Quinby Real Estate Exchange 612 Forsyth bldg
REALTY EXCHANGE CO, 104 N Pryor (See page 261)
Reagan W R 325 Candler bldg
Rice C F 615 Peters bldg
Rice F F 615 Peters bldg
Richards G A 1114 Healey bldg
Richardson Hugh 46 N Forsyth
RIVERS E REALTY CO, 14 W Alabama (See page 261)
Rockmore, Garland & Lester 404 Silver bldg
RYDER-McARTHUR REALTY CO, 1016 Healey Bldg (See left side lines and page 261)
Schaadt H H 162 Peters bldg
Scott H H 218 Empire bldg
Scott L S 215 Peters bldg
Scott W M & Co 501 Grant bldg
Shaw Boylston & Fay 12 Auburn av
Skinner J D 302 Flatiron bldg
Smith J A 409 Gould bldg
SMITH & EWING, 06½ N Forsyth (See page 262)
Snider Realty Co 63 James bldg
South Atlantic Land Co 261 Trust Co of Ga bldg
Southern Land Development Co 226 Empire bldg
Southern Real Estate & Loan Co 613 Empire bldg
Southland Estates Corp 2-5 2d Natl BK bldg
Stewart S C 1101 1st Natl Bank bldg
Stewart Investment Co 267 Trust Co of Ga bldg
Sturgeon J P & Co 315 Empire bldg
Suburban Realty Co 207 Trust Co of Ga bldg
Talulah Orchards Corp 512 Grant bldg
Thompson R F 115 S Main E P
Thomson & Lance 414 Healey bldg
Thrower M L 29 N Forsyth and 24 Walton
Tomes & Doonan 501-5 Forsyth bldg
TREADWELL W E & CO, 413-414 Empire Bldg (See page 134)
TURMAN & CALHOUN, 203-208 Empire Bldg (See front cover)
WALDO & BEHRING, 1011 Grant Bldg (See page 267)
Walker J M 520 Peters bldg
Wallace J N 415-416 Riser bldg
Walton Investment Co 207 Austell bldg
WARE & HARPER, 724 1st Natl Bank Bldg (See page 262)
WATKINS B D & CO, 205 4th Natl Bank Bldg (See page 262)
Watson J E 21 Inman bldg
Weber G F 427 Empire bldg
West A J & H P 214 4th Natl Bank bldg
Wiggs G A 214 Empire bldg
WILSON H CALHOUN, 1301 Healey Bldg (See page 197)
Woodland Hills Co 329 Candler bldg
Worley W E 1114 Healey bldg
WRIGHT JAMES L, 606 Empire Bldg (See page 262)
Wylie J E 16 12 Banks bldg

***Real Estate Lawyers**

GROSSMAN LEONARD J, 612-614 Candler Bldg (See page 141)

***Real Estate Loans**

KIENAN & CHAMBERS, 1010 Hurt Bldg (See page 266)

***Real Estate Loans**

ALSTON W OTT, 1203 34 Natl Bank Bldg (See page 154)
ATLANTA BANKING & SAVINGS CO, 218 4th Natl Bank Bldg (See page 61)
ATLANTA SAVINGS BANK, 206 4th Natl Bank Bldg (See page 61)
BETTES T J & CO, 1301 Empire Bldg (See page 154)
CARSON S W, 412-414 Empire Bldg (See page 134)
DUNLAP EDGAR INS AGENCY, 208 Candler Bldg (See left side lines and page 124)
EQUITABLE LIFE ASSURANCE SOC of the U S 1523 Healey Bldg (See right bottom lines and page 145)
FULTON INVESTMENT CO, 1701-10 Hurt Bldg (See page 155)
GLOVER CHARLES P REALTY CO, 1108 Third Natl Bank Bldg (See page 58)
JONES R H SR, 909-10-11 34 Natl Bank Bldg (See page 156)
KIENAN & CHAMBERS, 1010 Hurt Bldg (See page 266)
LIEBMAN, 17 Walton (See page 200)
MORRIS EDGAR, 1217 4th Natl Bank Bldg (See page 190)
REALTY EXCHANGE CO, 104 N Pryor (See page 261)
SMITH, EWING & HANKIN, 06½ N Forsyth (See page 262)
STANDARD LOAN & REALTY CO (c), 206 Auburn av
TURMAN & CALHOUN, 203-208 Empire Bldg (See front cover)
WEYMAN & CONNORS, 527 Trust Co of Ga Bldg (See right side lines and page 152)
WRIGHT JAMES L, 606 Empire Bldg (See page 262)

***Real Estate Owners and Dealers**

RIVERS E REALTY CO, 14 W Alabama (See page 261)

***Real Estate Titles**

ATLANTA TITLE GUARANTEE CO, The Court Trust Co of Ga Bldg (See right top lines and page 127)

***Real Estate and Rental Agents**

ALSTON W OTT, 1203 34 Natl Bank Bldg (See page 154)
JACKSON J R, 304 Peters Bldg (See page 199)

***Rebuilt Typewriters**

AMERICAN WRITING MACH CO, 18 N Pryor (See right bottom lines and page 116)

***Records**

DIMOND DISC SHOP, 9 W Alabama (See page 171)

***Records—Gramophones**

ATLANTA TALKING MACHINE CO, 127 N Pryor (See right side lines and page 165)

***Records—Phonograph**

ATLANTA TALKING MACHINE CO, 127 N Pryor (See right side lines and page 165)

***Records—Talking Machines**

ATLANTA TALKING MACHINE CO, 127 N Pryor (See right side lines and page 165)

***Refiners—Coal Tar Products**

HARRETT CO, 95 Magnolia (See right side lines and page 205)

BOATENREITER PLUMBING CO.

CONTRACTORS

Plumbing, Steam and Gas Repair Work Given Special Attention

Phone Ivy 3164 Atlanta 120 92 EDGEWOOD AVENUE

Sewer and Drain Pipe, Metal Lath, Fire Brick, Lime, Cement, Plaster and Terra Cotta Ware
ASPHALT SHINGLES and ROLL ROOFINGS
SCIPLE SONS
Ivy 455 Main 923 Atlanta 203-285 1101-2-3 Third National Bank Building

Refrigerators
BRUNSWICK-BALKE-COLLENDER CO, 28 Luckie (See page 86)
HOTEL EQUIPMENT CO. 82 Marietta (See page 118)
JORDAN R F FURNITURE CO, 38-40 E Hunter (See page 146)
KING HARDWARE CO, 52 Peachtree (See page 85)
McCRARY REFRIGERATOR CO, 64 N Forsyth (See page 207)
MYERS-MILLER FURNITURE CO, 122 Whitehall (See page 190)
Shamaw Refrigerator & Butcher Supply Co 601 N Fair

*Refrigerators—Used
GIBSON'S FURNITURE EXCHANGE, 23 E Mitchell (See page 105)

*Regalias
FLODING W E, 46-48 W Mitchell (See page 203)

*Registers
MONCRIEF FURNACE CO, 120 S Pryor (See right side lines and page 113)

*Reinforced Rods
AUSTIN BROS, 156 Greenwood av (See right side lines and page 219)

*Rentals
EMPIRE TRUST CO, 35-37 N Broad (See page 129)
JACKSON J B, 301 Peters Bldg (See page 199)
LIGHTFOOT & LIGHTFOOT, 217 Peters Bldg (See page 79)
MORRIS EDGAR, 1217 Atl Natl Bank Bldg (See page 79)

*Rentings
WATKINS B D & CO, 205 4th Natl Bank Bldg (See page 202)

*Renting Agents
AYCOCK C G, 212-214 Peters Bldg (See page 196)
BYRD REALTY CO, 327 Empire Bldg (See page 191)
LIEBMAN, 17 Walton (See page 200)
MOORE GEO P, 10 Auburn av
REALTY EXCHANGE CO, 104 N Pryor (See page 201)
SMITH, EWING & RANKIN, 66½ N Forsyth (See page 202)
TURMAN & CALHOUN, 202-208 Empire Bldg (See front cover)
WATKINS BENJAMIN D & CO, 205 4th Natl Bank Bldg (See page 202)
WILSON H CALHOUN, 1301 Fealey Bldg (See page 197)

Repair Shops
Adkins L J (auto) 226 Ivy
Atlanta Radiator Co (auto) 281 Edgewood av
Barnard Radiator Co 21 Ivy
Dennon & Zaba (auto) 451 Marietta
Fulton Auto Repair Co 127 Marietta
Gaddis W M (auto) 37-43 Marietta
Georgia Saw & Tool Works 111 W Hunter av E P
Kelly-Springfield Motor Truck Co 43-45 Marietta
Lindstrom J H (auto) 1 Auburn
Roberts W F 237 Marietta
Seagood & Stockley (auto) 11 Garden
Wright & Kirby (auto) 251 Marietta

Repairers
STRANGE JOHN H, 15 S Pryor (See page 15)

*Repairers—Automobile
SIMMONS JESSE H, 95 N Pryor 19 (See page 97)

*Repairers—Furniture
CENTRAL REPAIR SHOP, 145 S Moreland av (See page 107)

*Repairers—Gutters
RUSSELL C W, 19 Peters (See left bottom lines and page 211)

*Repairers—Roofing
MOONEY REUWARD S, 59 E 12th (See page 207)
RUSSELL C W, 19 Peters (See left bottom lines and page 211)

*Repairers—Tin and Sheet Iron
GARVIN W H, 137 Edgewood av (See page 210)

*Repairers and Pressers
GATE CITY LAUNDRY, 223 Auburn av (See page 131)

*Reporters—Court
MASSEY WM CALHOUN, 203-204 Court House (See page 67)

*Reporting—Shorthand
SPELLMAN R PEARL, 1017 Atl Natl Bank Bldg (See right bottom lines and ads of Stenographers)

*Reports
ADAMS NATIONAL DETECTIVE Agency, 410 Connally Bldg (See page 59)
ADAMS MERCANTILE & ADJUSTMENT Bureau, 410 Connally Bldg (See page 58)

*Reports—Mercantile
DUN R G & CO, 712 Austell Bldg (See page 165)

*Restaurant Supplies
HOTEL EQUIPMENT CO, 82 Marietta (See page 118)

Restaurants
(See also Lunch Rooms)
Albion Cafe 44 W Mitchell
Alexander D K Inman Yards
Allen J A 12 Brady av
Arcade Cafe 39-41 Peachtree
Atlanta Terminal Dome Terminal Sta
Baker George 215 Marietta
Barrett Florine 220 E Merritts av
Bird Sallie 126a Decatur
Bentley N K Mrs 113 N Main E P
Bigelow S S 72 Marietta
Boisseau Knights 132 Decatur
Bowen R L 185 Marietta
Brodkin Bros 75 Decatur
Brown John 54 Decatur
Brown Peter S 8 Broad
Brown & Simmons 17 N Forsyth
Cafe Dome 2 Houston
CAFETERIA THE, 63-65 N Forsyth (See page 201)
Cater R H 167 Peters
Chalmers H S 14 Luckie
Chamber of Commerce Cafe 45 N Pryor
Childs Co 10 Marietta
CHILDS HOTEL & CAFE, S S Broad (See page 15)
Day J A 124 Forsyth
Church S H 10 E Mitchell
Davis A H 416 Marietta
Dixie Restaurant 67 S Pryor
Dreyer Charles, 25 Gordon
Dunn W H 1219 Marietta
Eagle Cafe 41 Marietta
Eisler Edward 177 Peters

Established 1896
Incorporated 1907
WEYMAN & CONNORS
MORTGAGE LOANS
Exclusively for more than a quarter of a century.
827 Trust Co. of Georgia Building

George W. Muller Bank Fixture Co.
Highest Grade Bank and Store Fixtures
Interior Finish Residences
Foreign and Domestic Woods, Marble, Bronze, etc.
Lakewood Avenue Corner Sou. Ry.
Bell Phone M. 793

BICYCLES Overland and Oxford Bicycles
ALEXANDER-SEEWALD CO.
35 North Pryor Phone Ivy 3650-3651

TRUSSES

Fitted by
EXPERTS

Proprietors
Perryman-(N.E.)
Burson (J.C.)
Co.

109 N. Pryor St.
Opposite Candler Building
PHONE Ivy 2964

Bookhammer
Hair Dressing
Parlor

Chiropody
Manicure
Massage
and
Scalp Treatment

48 1-2
Whitehall St.

Phones
Main 214-215

FOURTH NATIONAL BANK
(IN ATLANTA'S HEART—AT FIVE POINTS)
We are at your service for anything in Banking

Restaurants—Cont'd

Pulliam Waffle Shop 142 Peachtree
Parrish A M Mrs 5 Journal Way
Polaine Restaurant 127-8 Peachtree
Gano & Garraux 184 Marietta
George & Johns 11 Auburn av
Herman Cafe 25 E Pryor
Gast Andrew 44 Edgewood av
Hampton G K 21 W Alabama
Healey Bldg Cafe lobby Healey bldg
Hosey N H Mrs 116 Wells
Imperial Cafe 65 W Mitchell
Israel Morris 57½ Marietta
Jennings W M 27 W Mitchell
Kanellos Gus Insap Yards
Kanogia Henry 185 Edgewood av
Karios Leon 21 W Mitchell
Kremer H G 11 Forsyth
Kelly R L Mrs 56 Carroll
Ketchum John 21 E Mitchell
Kinsey J W 216 Decatur
Kuhn Gustav 56 Edgewood av
Lampkin W W 61 W Mitchell
Marmos Angelo 9 N Pryor
Mahilopolos Stathis 23½ E Broad
Milton M E Mrs 107 Marietta
Mitchell C B 67½ Marietta
Mitchell George 11 W Mitchell
Mitchell & Haines 26 Marietta
Moore R B 117 Edgewood av
Moulder E E 51 Piedmont av
Nash B E 11 Brady av
National Baking & Lunch Co 28-30 Mitchell av
Nettles Etta Mrs 479 Ponce de Leon av
New Manhattan Cafe 34 Peachtree
New Orleans Oyster House 168 N Forsyth
O'Neal L S 148 Auburn av
Palestine Restaurant 72½ E Broad
Pannell Amanda Mrs 592 Marietta
Parker's Restaurant 8 N Pryor
Partridge Cafe 41 E Alabama
Payne & Smith 85 Carroll av
Peachtree Cafe 131 Peachtree
Peters Nicholas 24 N Forsyth
Poulas Peter 20 W Alabama
Poppas Peter 8 Luckie
Rhea Sarah Mrs 195a Peters
Ross A P 226 Wylie
Rose & Cason 36 E 15 Peachtree
Saliba Dmitri 226½ Decatur
Sargent C J 60 Carroll
Schorer Lunch Room 22 Whitehall
Silverman Restaurant Co 121 Peachtree
Smith W J 160 Marietta
Tatonis Steven 295 Edgewood av
Stringer W G 604 Marietta
Suffrage Tea Room 131 N Pryor
Tarver Louis 24 W Hunter
Terrell N J 4 N Broad
Thompson J R Co 27 Peachtree
Thompson H M 2 E Mitchell av
Tom Jung 26½ Luckie
Vassilos Andrew 161 Peachtree
Veltable K F 59 Walton
Varner A M 2 N Broad
Vlase Demetri 46 Madison av
Waits Simon 314 S Main C P
WINECOFF CAFE, 174 Peachtree (See page 187)
Witt Carl 66 Harris
Wright & Wright 521½ Peachtree

*Reflooring
WALKER ROOFING CO. 273 Marietta (See left top lines and page 204)

*Revolvers and Pistols
HEINZ & SONS, 13 E Alabama (See page 215)

Revolving Doors
BEAULIEU & APPLEWHITE, 1317 Nat Bank Bldg (See right top lines and page 78)

*Ridge Roll
HOWMAN-DOZIER MFG CO, 396 Murphy av (See left side lines and page 210)

*Riggers—Expert
BUCK A & SONS TRANSFER CO, 32 Peters (See right side lines and page 222)

*Road Building Machinery
NEAL W A & SON, 120 Marietta (See pages 15 and 161)

*Road Graders
AUSTIN W E MACHINERY CO, 2 Spring (See page 159)
GOOD ROADS MACHINERY CO, 567-569 Whitehall (See page 161)

*Road Machinery
AUSTIN BROTHERS, 156 Greenwood av (See right side lines and page 219)
AUSTIN-WESTERN ROAD MACHINERY Co 601 Rhodes Bldg (See page 161)
AUSTIN W E MACHINERY CO, 2 Spring (See page 159)

*Road Machines
GOOD ROADS SUPPLY CO, 99 Marietta (See page 162)

*Road Material
ATLANTA CRUSHED STONE CO, 918 Healey Bldg (See page 71)

*Road Plows
GOOD ROADS MACHINERY CO, 567-569 Whitehall (See page 161)

*Rock Crushers
AUSTIN-WESTERN ROAD MACHINERY Co 601 Rhodes Bldg (See page 161)
GOOD ROADS MACHINERY CO, 567-569 Whitehall (See page 161)

*Rock Crushing Machinery
AUSTIN W E MACHINERY CO, 2 Spring (See page 159)

*Roll Roofings
SCIPLE SONS, 1101-1103 34 Nat Bank Bldg (See right top lines, right side lines and page 77)

*Roll Roofing—Asphalt
QUEEN MANTEL & TILE CO, 56 W Mitchell (See left top lines and page 192)

Roller Coverings
Georgia Roller Coverings Shop 127 Central av

*Rollers—Printers
BINGHAM'S SAM'L SONS, 40-42 Peters (See page 195)

*Rollers—Street and Road
AUSTIN-WESTERN ROAD MACHINERY Co 601 Rhodes Bldg (See page 161)

Rolling Mills
American Rolling Mill Co 328 Healey Bldg

*Roof Paints
JOHNSON PAINT CO, 306 Candler Bldg (See right top lines and page 182)
WALKER ROOFING CO, 273 Marietta (See left top lines and page 204)

Roofers
ANDERSON BROS, 373 Edgewood av (See page 216)

POWER FOR EVERY PURPOSE
Georgia Railway & Power Co.

JOHN A. ROEBLING'S SONS CO.

Manufacturers Wire Ropes, Wire Products and Electrical Wires

Office and Warehouse: Moore Bldg., Walton St. Phones Bell Ivy 5480 and 675, Atlanta 624

ATLANTA ROOFING & PLUMBING CO. 242 Hemphill av (See page 71)
DOWMAN-DOZIER MFG CO, 396 Murphy av (See left side lines and page 210)
KNOX & MATCH CO, 207 Marietta (See left bottom lines and page 213)
Lydon-Deegan 121 2d Natl Bank Bldg
McNINCH SYLVANIUS, 125 Marietta (See page 211)
MOONEY DEUWARD S, 50 E 12th (See page 205)
MURPHY'S C P SONS, 573 Whitehall (See right side lines and page 75)
RUSSELL C W, 19 Peters (See left bottom lines and page 211)
WALKER ROOFING CO, 273 Marietta (See left top lines and page 204)
WEST END ROOFING CO, 206 Lee (See page 212)

***Roofers—Flexible**
CAMPBELL R O COAL CO, 232 Marietta (See back bone and page 72)

Roofers Supplies
MURPHY'S C P SONS, 573 Whitehall (See right side lines and page 75)
SUPLE SONS, 1101-1103 2d Natl Bank Bldg (See right top lines, right side lines and page 77)

***Roofers—Tin**
GARVIN W H, 137 Edgewood av (See page 210)
RUSSELL C W, 19 Peters (See left bottom lines and page 211)

Roofing
Elaborated Roofing Co 87 Marietta
General Roofing Co 446 Marietta
Roper-Strauss-Ferst Co 470 Peachtree

***Roofing—Asbestos**
BERRY CLAYTON S, 46-48 Pulliam (See page 69)

***Roofing—Asphalt**
QUEEN MANTEL & TILE CO, 56 W Mitchell (See left top lines and page 102)
SUPLE SONS, 1101-1103 2d Natl Bank Bldg (See right top lines, right side lines and page 77)

***Roofing—Cement**
WALKER ROOFING CO, 273 Marietta (See left top lines and page 204)

***Roofing Contractors**
MOONEY DEUWARD S, 50 E 12th (See page 205)
SMITH O A CO, 83 Marietta (See page 204)

***Roofing Material**
BARRETT CO, 35 Magnolia (See right side lines and page 206)
CAROLINA PORTLAND CEMENT CO, 9 Moore (See back cover and page 72)
CERTAINTEED PRODUCTS CORPORA-tion, 440 Marietta
EAST SIDE LUMBER & COAL CO, De-Kalb av cor Rogers (See page 156)
FULTON SUPPLY CO, 86 Marietta (See page 161)
HEPPES-NELSON ROOFING CO, 404 Sil-ver Bldg
MURPHY'S C P SONS, 573 Whitehall (See right side lines and page 75)

***Roofing—Metal**
CAROLINA PORTLAND CEMENT CO, 9 N Moore (See back cover and page 72)

***Roofing Paints**
BARRETT CO, 35 Magnolia (See right side lines and page 205)
CAMPBELL R O COAL CO, 232 Marietta (See back bone and page 72)
SMITH O A CO, 83 Marietta (See page 204)

***Roofing Repairers**
GARVIN W H, 137 Edgewood av (See page 210)
MOONEY DEUWARD S, 50 E 12th (See page 205)
RUSSELL C W, 19 Peters (See left bottom lines and page 211)

***Roofing Tar**
MURPHY'S C P SONS, 573 Whitehall (See right side lines and page 75)

***Roofing Tile**
BEAULIEU & APPLEWHITE, 1317 2d Natl Bank Bldg (See right top lines and page 76)
LUDOWIUL-CELADON CO, Beaulieu & Applewhite Agts, 1317 2d Natl Bank Bldg (See right top lines and page 76)

***Roofing and Building Papers**
NATIONAL PAPER COMPANY, Simpson-Elliott Tyler and Southern Ry (See page 154)

***Roofings**
ATLANTA PAINT CO, 10 N Forsyth (See page 187)

***Rope—Manila and Wire**
FULTON SUPPLY CO, 86 Marietta (See page 161)

***Rope—Wire**
AUSTIN W E MACHINERY CO, 2 Spring (See page 155)

***Rough and Dressed Lumber**
LAKE FRANK G, 20 Walton (See page 77)

Rubber Goods
Crandall Packing Co 915 2d Natl Bank bldg
EVERHART LAURENCE, 108 Hurt Bldg and 51 Edgewood av (See page 215)
Goodrich B F Rubber Co 282-84 Peachtree
Howe Rubber Co 8 W Peachtree
Pennsylvania Rubber Co 167 Peachtree
PERRYMAN-BURSON CO, 109 N Pryor (See left side lines and adv at Physicians)
Revere Rubber Co 1318 Hurt bldg
SOUTHERN RUBBER & SUPPLY CO, 84 N Pryor (See page 205)

***Rubber Heels**
SHOE REPURY THE, 4-6 Auburn av (See page 217)

***Rubber Roofing**
BARRETT CO, 35 Magnolia (See right side lines and page 206)
MURPHY'S C P SONS, 573 Whitehall (See right side lines and page 75)
SMITH O A CO, 83 Marietta (See page 204)

***Rubber Stamp Mfrs**
EAGLE MULTIGRAPHING, STAMP & Seal Co 204 Alpsell Bldg (See left side line and page 176)

FOOTE'S TRUNK AND BAG FACTORY

Wholesale and Retail TRUNKS, BAGS, SUITCASES

TRUNKS AND CASES MADE TO ORDER

Phone Main 230 REPAIRING 19 East Alabama St.

ATLANTA TERRA COTTA COMPANY

Third National Bank Building

Manufacturers of

Architectural Terra Cotta

For all Classes of Buildings

Bell Phone Ivy 303

The James Ohlen & Sons Saw Mfg. Co.

Manufacturers of

SAWS

For Every Known Purpose

SAW TEETH and SHANKS

SAW REPAIRING

13-15 So. Forsyth St.

TELEPHONE

Main 577

THE SECURITY STATE BANK of ATLANTA

Capital Stock $50,000.00

Surplus $10,000.00

81 N. FORSYTH STREET

LIFE INSURANCE COMPANY OF VIRGINIA
Organized 1871 RICHMOND, VIRGINIA
OLDEST, LARGEST, STRONGEST Southern Life Insurance Company
Has won the hearty approval and active support of the people by its prompt dealing and fair dealing during the FORTY-SIX years of successful operation
J. C. HOWARD, Superintendent, Rooms 570-576 Empire Building, Atlanta, Georgia
A. W. JACKSON, General Agent, Rooms 102-103 Healey Building, Atlanta, Georgia

Rubber Stamp Supplies
EAGLE MULTIGRAPHING STAMP & Seal Co, 204 Austell Bldg (See left side lines and page 176)
Harper-Bantle Co 21½ W Alabama

*Rubber Stamps
BENNETT PRINTING & STAMP CO, 25 S Broad (See page 174)

*Rubber Stamps and Seals
ATLANTA RUBBER STAMP & STENCIL Works, 37 Luckie (See right side lines and page 175)
DIXIE SEAL & STAMP CO, 28 N Broad (See page 117)

*Rubber Tire Patches
DIAMOND BOLFAST PATCH CO INC, 10 Auburn av (See page 56)

Rubber Tires
FIRESTONE TIRE & RUBBER CO, 251-253 Peachtree (See page 52)
Fort Carl W Co 167 Peachtree
GEORGIA DOUBLE THREAD TIRE CO, 66 Edgewood av (See page 52)
HOOD TIRE CO INC, 221 Peachtree (See page 52)
INTERNATIONAL RUBBER CO, 345 Peachtree (See page 53)
KELLY-SPRINGFIELD TIRE CO, 233 Peachtree (See page 54)
KING HARDWARE CO, 53 Peachtree (See page 45)
Miller Rubber Co 217 Peachtree
Miller Tire & Rubber Co 21 Houston
Mohawk Rubber Co 55 Auburn av
MOORE SUPPLY CO, 87 Edgewood av (See page 54)
NEW SOUTH RUBBER CO, 249 Peachtree (See page 46)
NORTON VULCANIZING & TIRE CO, 31-33 Ivy (See page 55)
QUICK TIRE SERVICE INC, 2-6 W Peachtree (See page 56)
REPUBLIC RUBBER CORP, 237 Peachtree (See page 66)

*Rubbers—Washable
ORR J K SHOE CO, 30-32 Auburn av (See page 212)

*Rubble Stone
ARABIA GRANITE CO, 325 Connally Bldg (See page 216)

*Rug and Carpet Cleaning
CAPITAL CITY LAUNDRY, 128-132 Whitehall (See page 170)

Rugs
BROWNE W E DECORATING CO, 324 Peachtree (See page 167)
MATTHEWS ED & AL, 158 Edgewood av (See page 197)
MYERS-MILLER FURNITURE CO, 122 Whitehall (See page 168)
Sessoms A H 21½ Whitehall

*Rugs and Art Squares
HOME SUPPLY ART CO, 172-4 Whitehall (See page 115)

*Rugs Cleaned
DIXIE CARPET & RUG CLEANING Works 192 Mills (See page 88)

*Rugs—Used
GIBSON'S FURNITURE EXCHANGE, 20 E Mitchell (See page 195)

*Rulers
ATLANTA BLANK BOOK MFG CO, 24 W Alabama (See page 185)

HUBBARD & BOLTON CO, 40½ W Mitchell cor Forsyth (See page 194 and top 57)
WEBB & VARY CO, 28½ W Alabama (See left side lines and page 194)

*Saddlery Hardware
ATLANTA LEATHER CO, 168-170 Whitehall (See page 140)
WILENSKY H & SONS CO, 21-27 S Forsyth (See page 140)

*Safe Cabinets
SAFE-CABINET CO THE, 229-30 Candler Bldg (See page 208)

Safe Deposit Vaults
ATLANTA NATIONAL BANK, 22 Whitehall (See front cover and page 94)
EMPIRE TRUST CO, 35-37 N Broad (See page 123)
FOURTH NATIONAL BANK, 22 Peachtree (See left top lines and page 62)
LOWRY NATIONAL BANK, 47 N Pryor (See adv at Banks)
THIRD NATIONAL BANK, 26 Marietta (See inside back cover)

*Safe Deposit Vaults—Mfrs
MOSLER SAFE CO, 903 4th Natl Bank Bldg (See page 205)

*Safe Experts
ATLANTA SAFE CO, 65a W Mitchell (See page 175)
DOWNS CHARLES C, 19 W Alabama (See page 298)

*Safe Movers
DOKE A A SONS TRANSFER CO, 32 Peters (See right side lines and page 242)

Safes
ATLANTA SAFE CO, 65a W Mitchell (See page 175)
BAYLIS OFFICE EQUIPMENT CO, 1 S Broad (See right top lines and page 276)
BOWE SCALE CO, 18 S Forsyth (See page 297)
MOSLER SAFE CO, 903 4th Natl Bank Bldg (See page 205)
MOSLER SAFE CO, 65a W Mitchell (See page 175)
SAFE-CABINET CO THE, 229-36 Candler Bldg (See page 208)
Wilson S J 12 E Alabama
Yale Safe & Lock Co 119 Hoge bldg

*Safes—Repainting
ATLANTA SAFE CO, 65a W Mitchell (See page 175)

*Safes—Repairing
ATLANTA SAFE CO, 65a W Mitchell (See page 175)

*Salaries Purchased
GREENWAY E W & CO, 316-317 Empire Bldg

*Sales Books—Duplicating
NATIONAL PAPER COMPANY, Simpson-Elliott-Tyler and 30th Ry (See page 184)

Salt
International Salt Co 1104 Candler Bldg

Sand
ATLANTA CRUSHED STONE CO, 918 Healey Bldg (See page 71)
ATLANTA SAND & SUPPLY CO, 375 Decatur (See page 71)

YARBROUGH PLUMBING CO. Inc.

Phone Ivy 493

FOR QUICK SERVICE

10 Equitable Place

FULTON MARKET CO.
"EVERYTHING THAT SWIMS"
FISH, OYSTERS AND GAME
25-27 E. ALABAMA ST. BELL PHONE M. 1600

Life Insurance Company of Virginia
Organized 1871, RICHMOND, VIRGINIA
All cities and IMMEDIATELY upon receipt of satisfactory proofs of death.
Total Payments to Policyholders since Organization over $18,000,000.00
is paying its Policyholders over $1,300,000.00 annually.
J. C. HOWARD, Superintendent, Rooms 519-525 Empire Building, Atlanta, Georgia.
A. W. JACKSON, General Agent, Rooms 802-803 Healey Building, Atlanta, Georgia.

CAROLINA PORTLAND CEMENT CO, 9 N Broad (See back cover and page 72)
Smiley Sand Co 100 Candler bldg

Sandwiches
ATLANTA SANDWICH CO, Makers of "Dream Bread" 51½ N Forsyth (See right side lines and page 216)
Love Sandwich Co 110 Spring
Southern Sandwich Co 155½ S Pryor

Sanitariums
(See also Hospitals)
BATTLE HILL SANITARIUM, 102 Anderson av R H
BRAWNER'S DR, Marietta car line near Smyrna
Clark Alma L 322 Whitehall
Davis-Fischer Sanitorium 25 E Linden av
Platauer Sanitorium 269 Washington
KING CRESTON SANATORIUM THE, Peachtree Road
Lingo W H Dr 85 Cooper
Neal Institute 229 Woodward av
Neale's Sanitorium 146 S Pryor
Piedmont Sanitorium 267 Capitol av
ROBERTSON-BLACKMAN SANATARIUM 372 Capitol av

***Sanitary Closets**
SHEPARD S S PLUMBING CO, 37 E Alabama (See right side lines and page 191)

***Sanitary Engineers**
BELCHER PLUMBING & HEATING CO Inc 24 S Pryor (See left side lines and page 168)
SHEPARD S S PLUMBING CO, 37 E Alabama (See right side lines and page 191)
VARBROUGH PLUMBING CO Inc, 10 Equitable Pl (See left side lines and page 193)

***Sanitary Plumbers**
GEM PLUMBING CO, 17 S Forsyth (See page 190)

Sash, Doors and Blinds
BISHRO W H LUMBER CO, 542 Whitehall (See page 138)
MARBUT-WILLIAMS LUMBER CO, 920 Marietta (See page 138)
MILLER LUMBER CO, 103 Ridge av (See page 168)
PATTILLO LUMBER CO, 704 Peters Bldg (See left top lines and page 79)
PHOENIX PLANING MILL CO, 521 Highland av (See front edge and page 138)
WILLIAMS S A LUMBER CO, 254 E Elliott (See right top lines and page 138)

Sausage Makers
Empire Sausage Co 30 Piedmont av
Enterprise Sausage Factory 125 Peters

Savings and Loan Associations
SAVINGS BUILDING & LOAN ASSN The, 1414 Grant bldg (See page 297)

***Savings Banks**
AMERICAN SAVINGS BANK, cor Broad and Alabama (See page 5)
ATLANTA LOAN & SAVINGS CO (The Morris Plan Bank) 342 Candler bldg (See page 5)
ATLANTA NATIONAL BANK, 22 Whitehall (See front cover and page 6)
ATLANTA SAVINGS BANK, 200 Hk Nail Bank Bldg (See page 6)
CENTRAL BANK & TRUST CORPORATION 2 Houston (See front cover and page 7)
FOURTH NATIONAL BANK, 22 Peachtree (See left top lines and page 8)
FULTON NATIONAL BANK, 27 Marietta (See left side lines)
GEORGIA SAVINGS BANK & TRUST CO, 45 N Broad (See page 8)
LOWRY NATIONAL BANK, 47 N Pryor (See ads of banks)
THIRD NATIONAL BANK, 26 Marietta (See inside back cover)

***Saw Bits and Shanks**
SOUTHERN SAW WORKS, on East Point car line (See inside front cover)

Saw Manufacturers
Blanchard G L 120 S Pryor
OHLEN JAMES & SONS SAW MFG CO The, 43-45 S Forsyth (See right side lines and page 201)
SOUTHERN SAW WORKS, on East Point car line (See inside front cover)

***Saw Mill Machinery**
ATKINS E C & CO INC, 61 S Forsyth (See page 165)

***Saw Repairing**
ATKINS E C & CO INC, 61 S Forsyth (See page 165)
SOUTHERN SAW WORKS, on East Point car line (See inside front cover)

***Saw Tools**
ATKINS E C & CO INC, 61 S Forsyth (See page 165)

***Saw and Mandrel Mfrs**
OHLEN JAMES & SONS SAW MFG CO The, 43-45 S Forsyth (See right side lines and page 201)
SOUTHERN SAW WORKS, on East Point car line (See inside front cover)

***Saws**
ATKINS E C & CO INC, 61 S Forsyth (See page 165)
OHLEN JAMES & SONS SAW MFG CO The, 43-45 S Forsyth (See right side lines and page 201)
SOUTHERN SAW WORKS, on East Point car line (See inside front cover)

***Saws and Saw Accessories**
OHLEN JAMES & SONS SAW MFG CO The, 43-45 S Forsyth (See right side lines and page 201)

***Saws and Tools**
PASCO TOOL CO, 10 N Broad (See front cover and pages 164 and 222)

Scales
Detroit Automatic Scale Co 110 Central bldg
HOWE SCALE CO, 18 S Forsyth (See page 207)
Richardson Scale Co 501 Gould bldg
SOUTHERN MOLINE PLOW CO, 790 Whitehall (See page 33)
Toledo Scale Co 102 Marietta

***Scalp Specialties**
Harper Marine Scalp Treatment 621 Forsyth bldg

***Scalp Treatment**
MARINELLO SHOP, 229-231 Arcade Bldg (See page 12)

***Scalp and Face Treatment**
HOOKHAMMER HAIR DRESSING PARLORS 175 Whitehall (See left side lines)

TYPEWRITERS RENTED Remington Nos. 6 and 7 3 MONTHS for $5
Visible Typewriters 3 MONTHS $7.50
AMERICAN WRITING MACHINE CO., Phone Ivy 8447 48 N. Pryor St.

CEMENT
ASPHALT SHINGLES AND ROLL ROOFINGS
SCIPLE SONS
Phones: Ivy 485 Main 923 Atlanta 285 and 285
1101-2-3 Third National Bank Building

The BANKERS ENCYCLOPEDIA
CONTAINS A Synopsis OF THE Banking Laws OF EACH STATE Revised to Date ALSO AN Up-to-Date Map of each state as well as the PRINCIPAL RESERVE CITIES
FOR SALE BY R. L. Polk & Co. Detroit

MORE GOODS —ARE— BOUGHT —AND— SOLD THROUGH THE Classified Business Directory THAN BY ANY OTHER MEDIUM ON EARTH

PATTILLO LUMBER CO.
LUMBER and MILL WORK
Sales Office: Peters Building — Mill & Yard: Copenhill

*Scenic and Show Banners
MUNN SIGN & ADVERTISING CO, 63 N Broad (See page 35)

*Scenic Artists and Show Banners—Painters
MUNN SIGN & ADVERTISING CO, 63 N Broad (See page 35)

*School Books
COLUMBIAN BOOK & STATIONERY CO, 32 S Broad (See page 65)

School Supplies
Bradley Milton Co 29 S Broad
Clayton & Webb Co Annex P Rhodes Bldg
COLUMBIAN BOOK & STATIONERY CO, 35 S Broad (See page 65)
RICHARDS S P CO THE, 90-94 Central av (See page 185)
SOUTHERN BOOK CONCERN, 71 Whitehall (See page 68)

*Schools—Dancing
LANE'S DANCING ACADEMY, 217½ Peachtree (See page 85)

*Schools—Music
SOUTHERN UNIVERSITY OF MUSIC 374½ Peachtree (See page 173)

*Schools of Accountancy
SOUTHERN SHORTHAND & BUSINESS University, 11 Whitehall (See page 208)

*Schools of Bookkeeping
BAGWELL BUSINESS COLLEGE, 34½ Luckie (See page 208)
CRICHTON-SHUMAKER BUSINESS College 300 Kiser Bldg (See page 93)
DRAUGHON'S PRACTICAL BUSINESS College of Atlanta, 3d fl Peachtree Arcade (See page 93)
SOUTHERN SHORTHAND & BUSINESS University, 11½ Whitehall (See page 208)

*Schools of Civil Service
INTERNATIONAL CORRESPONDENCE Schools, 408-12 Walton Bldg (See page 208)

*Schools of Engineering
INTERNATIONAL CORRESPONDENCE Schools, 408-12 Walton Bldg (See page 208)

*Schools of Fine Arts
ATLANTA CONSERVATORY OF MUSIC, 54 N Broad (See page 170)

*Schools of Music
ATLANTA CONSERVATORY OF MUSIC, 54 N Broad (See page 170)

*Schools of Oratory
EASTLACK SCHOOL OF ORATORY, 215 McKenzie Bldg cor Peachtree and James (See page 172)

*Schools of Penmanship
BAGWELL BUSINESS COLLEGE, 34½ Luckie (See page 208)
SOUTHERN SHORTHAND & BUSINESS University, 11 Whitehall (See page 208)

*Schools of Shorthand
BAGWELL BUSINESS COLLEGE, 34½ Luckie (See page 208)
BRYANS SCHOOL OF SHORTHAND Peachtree cor Edgewood av (See page 92)
CRICHTON-SHUMAKER BUSINESS College, 300 Kiser Bldg (See page 93)
DRAUGHON'S PRACTICAL BUSINESS College of Atlanta, 3d fl Peachtree Arcade (See page 93)
SOUTHERN SHORTHAND & BUSINESS University, 11 Whitehall (See page 208)

*Schools of Typewriting
BAGWELL BUSINESS COLLEGE, 34½ Luckie (See page 208)
DRAUGHON'S PRACTICAL BUSINESS College of Atlanta, 3d fl Peachtree Arcade (See page 93)
SOUTHERN SHORTHAND & BUSINESS University, 11 Whitehall (See page 208)

*Schools and Colleges
ATLANTA CONSERVATORY OF MUSIC, 54 N Broad (See page 170)
ATLANTA UNIVERSITY (c), W Hunter cor Talmadge (See page 56)
AMERICAN MUSICAL INSTITUTE, 51 Garnet
BAGWELL BUSINESS COLLEGE, 34½ Luckie (See page 208)
BRYAN'S SCHOOL OF SHORTHAND, Peachtree cor Edgewood av (See page 92)
CLARK UNIVERSITY (c), Henderson's Crossing, S Atlanta (See page 81)
DRAUGHON'S PRACTICAL BUSINESS College of Atlanta, 3d fl Peachtree Arcade (See page 93)
INTERNATIONAL CORRESPONDENCE School, 408-12 Walton Bldg (See page 208)
MORRIS BROWN UNIVERSITY (c), 203 N Boulevard (See page 94)
PARAGON SHORTHAND SYSTEM, 330 S Pryor (See page 92)
SIMPLEX SHORTHAND SCHOOL, 330 S Pryor (See page 92)
SOUTHERN SHORTHAND & BUSINESS University, 11 Whitehall (See page 208)
WASHINGTON SEMINARY, 1374 Peachtree (See page 92)

Scrapers—Drag and Wheeled
AUSTIN-WESTERN ROAD MACHINERY Co, 661 Rhodes Bldg (See page 163)

*Screens
GARDNER JOSEPH F, 307 Peachtree (See left bottom lines and page 72)
PRICE & THOMAS, 62 N Pryor (See page 79)

*Screens—Window and Door
BURROWES E T CO, 408 Grant Bldg (See page 203)
HIGGIN MFG CO, 220 Peters Bldg
McKINNEY CHAS D, 220 Peters Bldg

*Sea Foods
ENTERPRISE FISH CO, 37 N Pryor (See page 185)
FULTON MARKET CO, 25-27 E Alabama (See left bottom lines and page 165)

*Seal Manufacturers
EAGLE MULTIGRAPHING, STAMP & Seal Co, 204 Austell Bldg (See left side lines and page 176)

*Sealing Machines
PAPCO PAPER PRODUCTS CO, 67 Walton (See page 184)

*Seals
ATLANTA RUBBER STAMP & STENCIL Works, 12 Luckie (See right side lines and page 176)

R. E. Pharrow
Best Equipped, Most Up-to-date and Largest Negro Contractor in the United States
Buildings of all Kinds Erected on Short Notice
162 Auburn Av.
PHONES: Ivy 7427-J and 5943

We May Be of Some Service to You
On Insurance Lines Try Us
Aaron Haas Son & Howell
732 Candler Building — Phone Ivy 3111

More goods are bought and sold through the Classified Business Lists of the Directory than by any other medium on earth.

BENNETT PRINTING & STAMP CO. 25 S Broad (See page 116)
DIXIE SEAL & STAMP CO. 78 N Broad (See page 117)

***Seat Covers—Auto**
WEST AUTO TOP CO. 271 Marietta (See page 53)

***Seating**
FIELDER & ALLEN CO. 41 Marietta (See page 214)

***Second Hand Machinery**
AUSTIN W E MACHINERY CO. 2 Spring (See page 159)
ARMSTRONG H S & BRO. 676 Marietta (See page 162)

***Second Hand Typewriters**
AMERICAN WRITING MACHINE CO. 48 N Pryor (See right bottom lines and page 175)

***Secret Service**
HEWITT J M. 217 Fourth Nail Bank Bldg (See page 83)
THIEL DETECTIVE SERVICE. Trust Co of Ga Bldg (See left top lines)

***Sectional Book Cases**
HAYLES OFFICE EQUIPMENT CO. 1 S Broad (See right top lines and page 176)
STERCHI FURNITURE & CARPET CO. 9-11 E Mitchell (See page 109)

***Securities**
HILLYER WM HURD. 217 Trust Co of Ga Bldg (See page 68)
TURMAN & CALHOUN. 203-208 Empire Bldg (See lower margin line front cover)

***Securities—Investment**
GEIGER-JONES CO THE. 1610 Candler Bldg (See front cover and page 61)

***Security Bonds**
TURMAN & CALHOUN. 203-208 Empire Bldg (See lower margin line front cover)

Seeds—Field and Garden
Cottingim Cash Seed Store 43 S Broad
Everett Seed Co 29 W Alabama
PARKER SEED & PLANT CO. 81 S Broad (See page 269)
HASTINGS H G & CO. 16 W Mitchell
Reid G W 1 Parkard
Johnson M W Seed Co 15 S Pryor
LETTON-DE FOOR SEED CO. 12 S Broad (See page 269)

***Self-Playing Musical Instruments**
AUTOMATIC PLAYER PIANO CO. 2d fl 63 N Pryor (See page 210)

***Service Stations**
SMITH FORM-A-TRUCK. 42 S Forsyth (See page 47)
SMITH MOTOR TRUCK CORPORATION. 42 S Forsyth (See page 47)

***Sewer Pipe**
CAROLINA PORTLAND CEMENT CO. 9 Moore (See back cover and page 72)
KRIEGSHABER V H & SON. 814 Candler Bldg (See page 28)
SCIPLE SONS. 1101-1103 2d Nail Bank Bldg (See right top lines right side lines and page 77)

***Sewerage**
NORTH SIDE PLUMBING CO. 821 Peachtree (See page 156)

***Sewerage and Water Connections**
FORD PLUMBING & HEATING CO. 13 S Broad (See left side lines and page 159)

Sewing Machines
Singer Sewing Machine Co 315 Grant Bldg and 79 and 122 Whitehall

***Shale Brick**
HOOD B MIFFLIN BRICK CO INC. 1011 Candler Bldg (See top end)
LEGG BRICK CO. 1203 Healey Bldg (See bottom edge)
WILLIAMS F GRAHAM BRICK CO. 1409 Candler Bldg (See right bottom lines and page 75 and 41 Brick)

***Shampooing**
MARINELLO SHOP. 225-231 Arcade Bldg (See page 112)

***Shapers**
SEEGER-WALRAVEN CO. 36-38 W Alabama (See left top lines and page 186)

***Sheet Iron**
MONCRIEF FURNACE CO. 139 S Pryor (See right side lines and page 117)

***Sheet Iron Works**
FINNIGAN J J CO INC. 37 Means (See page 67)
GARVIN W M 137 Edgewood av (See page 216)
LYNCH E J & CO. Works Lindsay and A B & A Rr (See page 67)
MONCRIEF FURNACE CO. 139 S Pryor (See right side lines and page 117)
WEST END ROOFING CO. 206 Lee (See page 212)

***Sheet Metal Ornaments**
DOWMAN-DOZIER MFG CO. 206 Murphy av (See left side lines and page 210)

***Sheet Metal Work**
ANDERSON BROS. 273 Edgewood av (See page 216)
DOWMAN-DOZIER CO. 206 Murphy av (See left side lines and page 210)
WALKER ROOFING CO. 273 Marietta (See left top lines and page 201)
KNOX & MAIER CO. 207 Marietta (See left side lines and page 211)
McNINCH SYLVANUS. 133 Marietta (See page 211)
RUSSELL C W. 19 Peters (See left bottom lines and page 211)

Sheet Music
PHILLIPS & CREW PIANO CO. 82 N Pryor (See left side lines and page 172)

***Sheet Music and Musical Merchandise**
CABLE PIANO CO. 84 N Broad (See left side lines and page 171)

***Shelving**
DAY THOMAS J JR. 103 S Forsyth (See pages 72 and 159)

***Sherbets**
JESSUP & ANTRIM CO INC. 91 E Ellis (See page 111)

***Shingle Stains**
JOHNSON PAINT CO. 208 Candler Bldg (See right top lines and page 182)

SOUTHERN EMPLOYMENT CORPORATION
1011 Atlanta National Bank Building
COMMERCIAL AND HOTEL HELP
High Grade Positions Secured for Bookkeepers, Office Men, Salesmen, Etc.
NO CHARGE TO EMPLOYERS PHONES: Bell Main 3702 Atlanta 469

"I am not superstitious but I do believe in Signs."

KENT SIGN CO.

Phone Ivy 1938

33½ Auburn Ave.

AMERICAN LAUNDRY

Rapid Service
QUICK DELIVERY
MODERN METHODS

DRY CLEANING

126 Walker St.

Bell Phones
Main 1016
Main 1017

O. F. Whitten Co.
201 FLATIRON BUILDING
BELL PHONE Ivy 9425
CONFIDENTIAL
LOANS
on Furniture, Pianos, Etc.
Lowest Rates
Best Terms
Quick Service and Courtesy a Specialty

PINKERTONS
NATIONAL DETECTIVE AGENCY
FOUNDED BY ALLAN PINKERTON 1850
Offices in 55 cities and correspondents in all parts of the world.
522 Hart Building
Bell Phone Ivy 629
Night Calls Ivy 97 and 1239

Seeger-Walraven Company
Machinery and Mill Supplies
36-38 West ALABAMA STREET
Bell Phone Main 716-717-718
Atlanta -:- Georgia

***Shingle Stains—Cabots**
SCIPLE SONS, 1101-1103 3d Natl Bank Bldg (See right top lines, right side lines and page 77)

Shingles
EAST SIDE LUMBER & COAL CO, De-Kalb av cor Rogers (See page 158)
MILLER LUMBER CO, 101 Hilge av (See page 158)

***Shingles—Asbestos**
BERRY CLAYTON S, 96-98 Palette (See page 40)

***Shingles—Asphalt**
SCIPLE SONS, 1101-1103 3d Natl Bank Bldg (See right top lines, right side lines and page 77)

***Ship Points**
JOHNSON PAINT CO, 306 Candler Bldg (See right top lines and page 182)

***Shipping Room Supplies**
RIGGNAS J R & CO, 10-14 Tift nr White-hall and Park

***Shipping and Packing**
SKINNER BROS TRANSFER & STOR-age Co, 163-165 Walton (See left bottom lines)

Shirt Makers
Chell Peabody & Co 32 Edgewood av
DANIEL BROS CO, 43 Peachtree (See bottom lines and page 82)
Karl & Wilson 27 Luckie
Jewell Shirt Co 24½ Peachtree
Robinson Shirt Co 196½ Marietta
United Shirt & Collar Co 24 H 42 N Pryor

Shirt Waists
Sonn's Blouse Shop 24½ Connally bldg

***Shock Absorbers—Auto**
CREDELLE LON, 23 Auburn av (See page 46)

***Shoe Findings**
ATLANTA LEATHER CO, 168-170 White-hall (See page 140)
WILENSKY H & SONS CO, 23-27 S Pay-ne (See page 140)

***Shoe Repairers**
SHOE REPERY THE, 4-6 Auburn av (See page 212)

Shoe Shiners
Brown J T (c) 128 Decatur
Dawson Chas (c) 38 S Pryor
Gillette George T E Alabama
Gilletts S G 30½ Marietta and 63a Peachtree
Gillanis James 18a Peachtree
Johnson Albert (c) 40 Decatur
Perry James (c) 37b W Pine
Rose Hugh (c) 142a Peters
Ross A W (c) 38 N Pryor
Sevovitz Samuel 212 Edgewood av
Shirley Edward (c) 26a Decatur
Smith John S Walton
Smith Wm (c) Atl Terminal Sta
Voyce Hat Cleaning Co 54 Peachtree
Warren Mack (c) 108 Auburn av

***Shoe Store Supplies**
ATLANTA LEATHER CO, 168-170 White-hall (See page 140)
WILENSKY H & SONS CO, 23-27 S Pay-ne (See page 140)

***Shoe and Boot Uppers**
ATLANTA LEATHER CO, 168-170 White-hall (See page 140)

Shoemakers
Ahlhoff Abraham 37a S Pryor
Alexander Henry (c) 47 Auburn av
Alhoff Jos 124½ Marietta
Alhoff Nicholas 46 S Pryor
Alhoff Solomon 161 Whitehall
Allen James (c) 182 W Fair
Amato Abraham 55 Capitol av
Atlanta Shoe Co 25 W Alabama
Avaradel Samuel 11 Central av
Barge J H 235b Peters
Barnett Louis 268 Decatur
Barr Alson 59 E Alabama
Barton W O 22½ Marietta
Beckem Howard (c) 187 E Baker
Bedard Reuben 189 Auburn av
Bell W H 21 S Broad
Bellenisty Morano 5 Central av
Benoni Samuel 25 E Mitchell
Benoun Joseph 165 Marietta
Beton Bessie 44 S Pryor
Biggers S T 636 W 18th
Bredosky Israel 840 Marietta
Brown T J 110 N Main C P
Brown Willie (c) 277 Marietta
Buck J W (c) 289 Peters
Cana Coko 16 Auburn av
Caraloto J 352b Peachtree
Caperlinta Gabriel 292b Peachtree
Capelito Isaac 16 Edgewood av
Cardwell Isaac 122 Edgewood av
Carter J D 572 Decatur
Chenin Nathan 26 King
Crymes W H 218 Flat Shoals av
Cunningham David 216 Auburn av
Davis W M 240½ Lee
Dixon Henry 42½ Fraser
Dougherty W T 195 W Cleveland av E P
Donelson V E 3a E Mitchell
Dyar James 158 Bellwood av
Epstein Joseph 264 Marietta
Faust G A 4 James
Finkelstein Harris 7 Ivy
Franco Abraham 162½ Edgewood av
Franco I A 13 Houston
Fuqua James 738 Marietta
Galanti Jacob 117 Decatur
Galanti Joseph 114 Edgewood av
Galanti E E 164½ S Forsyth
Galanti & Hatch 36 N Broad
Gardener S J 648 Gordon
Goldstein Samuel 95 Decatur
Goldwasser David 121½ Peters
Goodwill Eugene 236 Peters
Gross Bros 6 Luckie
Gwinn J J A 2 S Pryor
Haman Moses 31 Fairlie
Harper L C 135½ Bellwood
Hanson Asher 5 W Mitchell
Hawkins Walter (c) r 109 N Moreland av
Hayman Eli 17½ Decatur
Hill J T 125½ W Mitchell
Holbrook G W 218 E Harris
Homes W E & Son 221 Marietta
Hoque R H (c) 5 E Georgia av
Jackson W E 246 McDaniel
Johnson G A (c) 226 Whitehall
Johnson W D (c) 85 Haygood av
Jones W H (c) 235a Decatur
Jones Oscar (c) 121 S McDaniel
Jurkosky Joseph 55 Central pl
Kemp Alson (c) 8 McGruder
Kemp T N 27 Corbey's av
Kimmel J S 85 E Mitchell
Kontz John 281 Decatur
Kulberg S H 84 Decatur
Lefkoff Louis 55 E Hunter
Levitt Abraham 322 Decatur
Levy Baker 54½ N Forsyth
Levy Benjamin 112½ Decatur
Levy S 169 Whitehall

Lipscomb-Pattillo Fire Insurance Agency
REPRESENTING THE STRONGEST COMPANIES
Fire, Marine, Liability, Auto, Burglary, Accident and Health, Steam Boiler, Plate Glass, Etc.
1505-9 Healey Building Phones Ivy 1981-2

M. D. & H. L. SMITH CO.
Manufacturers of
TENTS, AWNINGS, OVERALLS, BAGS AND ADVERTISING NOVELTIES
Gospel Tents, Outing Tents, Camp Furniture, Horse, Wagon and Hay Covers, Cotton Picking Sacks, Floor and Meal Bags
136 1-2 Marietta Street
Phones Bell Main 2400 Atlanta 1606

McClendon David 197 Piedmont av
McKinley R T 317 Marietta
Majestic Shoe Repair Co 291 Peachtree
Maynard B T 210 Pat Moore av
Miller George (c) 85 Foundry
Miller Nathan 124 Decatur
Mills J W 251 S Pryor
Minor C B 203 Woodward av
Moss J D 118 Orme
Mossmann Jesse 86 S Forsyth
NATHAN BENL 251 Marietta
Nickerson R K (c) 183 Chestnut
Noteman J A 218 Peachtree
Patterson W W 211 Peters
Pilla Leo 404 Peachtree
Pollock Max 124½ Decatur
Reid John 322 W Fair
Rhodes Abraham 207 Peachtree
Rogers J F 438 Edgewood av
Ross Clayton (c) 204½ Fraser
Rubber Boler 78 E Mitchell
Royal J H 2 Journal Way
Samelonis L H 22a Gordon
Sandlo Jacob 284 Decatur
Sevelovitz Meyer 245 E Fair
Shubon A J (c) S Pryor
Simchik Henry (c) 418 W Hunter
Slaw Hospital 3 Auburn av
SHOE BENDRY THE, 4-6 Auburn av (See page 212)
Shoe Repairing The 313 Peachtree
Simmons J B 122 Orme
Sinclair C A 104½ Whitehall
Smith & Whitehead 11 Peachtree Arcade
Tanner J T (c) 506 Marietta
Tarragano Salvatore 114 N Forsyth
Tribble R H (c) 51½ S Bond
Walker F W 29 Gordon
Walton Shoe Repairing Co 2 Walton
Watkins Willie (c) 22½ Butler
Watson George (c) 3½ Houston
Weems J L 154 S Pryor
Wright G W (c) 221 Peters

***Shoemakers Supplies**
ATLANTA LEATHER CO, 168-170 Whitehall (See page 240)
WILENSKY H & SONS CO, 22-27 S Forsyth (See page 240)

Shoes—Wholesale
Carlisle Wm B Shoe Mfg Co 412 Centralia bldg
Christopher A E Shoe Co 59 Central av
Ellison-Walker Shoe Co 15 Peters
Gramling-Spalding Co 24 Central av
Kiser M C Co 17-21 E Hunter
OHR J K SHOE CO, 30-32 Auburn av (See page 212)
Rice & Hutchins Allskin Co 88-90 S Pryor
Seal Shoe Co 27 S Pryor

Shoes—Retail
Beacon Shoe Store 4 Peachtree
Blackburn G C 242 Marietta
Boston Shoe Co 47 W Mitchell
Boris Shoe Syndicate 11 Whitehall
Buck Shoe Co 37 Whitehall
CARLTON SHOE & CLOTHING CO, 56 Whitehall (See right top lines and page 82)
DANIEL BROS CO, 42 Peachtree (See bottom lines and page 82)
DAVISON-PAXON-STOKES CO, 37-61 Whitehall
Douglas W L Shoe Co 11 Peachtree
Freeman C F 234 Marietta
EISEMAN'S, 1 Whitehall (See page 83)
Florsheim Shoe Store Co 17 Peachtree
Friedman Henry 127 Peters
Globe Shoe Co 42 Peachtree
Hale & Miller 203 Peters
Hanover Shoe Store 4 Whitehall
HIRSCH BROS, 4 Whitehall (See page 83)
Kinney G R Co 1 Peachtree
McDONALD & STEIN, 24-26 Decatur
Moon R F 31 W Mitchell
Murray's Cut Price Shoe
MUSE BIRD CLOTHING CO, 3-7 Whitehall (See page 83)
Newark Shoe Store Co
PERKERSON E J CO, 10 Peachtree (See page 83)
PARKS-CHAMBERS-HAYNICK CO, Legal Bldg Co 8 Whitehall
Richmond Shoe Co 111 Peters
Rosenberg Samuel 11 Peters
Schatz A S 118 S Main P O
Stone Shoe Co 15 Peachtree
Stewart Price & Co 24 Whitehall
Teagle Shoe Co 41 S Bond
WALK-OVER SHOE STORE, 32 Lulie
Wankowsky Shoe Co 45 W Mitchell
Weinberg Harry 22 W Mitchell
Young's Shoe Parlor 208 Connally b

***Shoes and Rubbers—Wholesale**
BUCKMORE SHOE CO THE, 73 S Pryor

Shooting Galleries
Edwards George 119 Peters
Gilbert H L Mrs 79 Luckie

***Shop Supplies**
PASCO TOOL CO, 19 N Broad (See front cover and index 181 and 872)

***Shorthand and Typewriting**
BRYANS SCHOOL OF SHORTHAND, Peachtree cor Edgewood av (See page 82)

***Shorthand Schools**
BRYAN'S SCHOOL OF SHORTHAND, Peachtree cor Edgewood av (See page 82)
PARAGON SHORTHAND SYSTEM, 336 S Pryor (See page 82)
SIMPLEX SHORTHAND SCHOOL, 336 S Pryor (See page 82)

***Shorthand—Teachers**
CRICHTON - SHUMAKER BUSINESS College, 108 Kiser Bldg (See page 82)

***Shovels and Scoops**
FULTON SUPPLY CO, 56 Marietta (See page 161)

***Show Cards**
KENT SIGN CO, 33½ Auburn av (See right side lines and page 212)

***Show Case Mfrs**
ATLANTA SHOW CASE CO, 10-16 Tabernacle Pl (See page 218)
STALLINGS WALL CASE & CABINET Works 11½ Magnolia (See page 212)

Show Cases
CARTER BANK & STORE FIXTURE CO, 165-188 Luckie (See page 1)
COMBINATION FOUNTAIN CO, 24 Madison av (See page 211)
KRUEGER MFG CO, Lakewood av and Sou Ry (See page 74)
MUELLER GEO W BANK FIXTURE CO, Edgewood av cor Sou Ry (See right side lines and index page 222)
Stovall Show Case & Mfg Co 45 S Forsyth

N. P. PRATT LABORATORY
ANALYTICAL CHEMISTS
Manufacturers Carbonic Acid Gas, Epsom Salts 90 Auburn Ave.

The BANKERS ENCYCLOPEDIA
CONTAINS A Synopsis OF THE Banking Laws OF EACH STATE Revised to Date ALSO AN Up-to-Date Map of each state as well as the PRINCIPAL RESERVE CITIES

THERE IS MORE POWER IN THAT GOOD GULF GAS
SUPS AUT
GU REFINI COMPA

O. F. Whitten Co.
201 FLATIRON BUILDING
BELL PHONE
Ivy 9425
CONFIDENTIAL
LOANS
on Furniture, Pianos, Etc.
Lowest Rates
Best Terms
Quick Service and Courtesy a Specialty

PINKERTONS
NATIONAL DETECTIVE AGENCY
FOUNDED BY ALLAN PINKERTON 1850
Offices in 35 cities and correspondents in all parts of the world.
522 Hurt Building
Bell Phone Ivy 829
Night Calls Ivy 17 and 1239

LOWRY NATIONAL BANK

SWC Seeger-Walraven Company
Machinery and Mill Supplies
36-38 West ALABAMA STREET
Bell Phone Main 716-717-718
Atlanta -:- Georgia

*Shingle Stains—Cabots
SCIPLE SONS, 1101-1103 3d Natl Bank Bldg (See right top lines, right side lines and page 17)

Shingles
EAST SIDE LUMBER & COAL CO, De-Kalb av cor Rogers (See page 158)
MILLER LUMBER CO, 103 Ridge av (See page 158)

*Shingles—Asbestos
BERRY CLAYTON S, 40-48 Fairlie (See page 40)

*Shingles—Asphalt
SCIPLE SONS, 1101-1103 3d Natl Bank Bldg (See right top lines, right side lines and page 17)

*Ship Points
JOHNSON PAINT CO, 306 Candler Bldg (See right top lines and page 183)

*Shipping Room Supplies
REGNAS J R & CO, 10-14 Tift av Whitehall and Park

*Shipping and Packing
SKINNER BROS TRANSFER & STORage Co, 163-165 Walton (See left bottom lines)

Shirt Makers
Chett Peabody & Co 22 Edgewood av
DANIEL BROS CO, 43 Peachtree (See bottom lines and page 52)
Earl & Wilson 27 Luckie
Jewell Shirt Co 24½ Peachtree
Robinson Shirt Co 116½ Marietta
United Shirt & Collar Co 2d fl 63 N Pryor

Shirt Waists
Sonia Blouse Shop 203 Connally bldg

*Shock Absorbers—Auto
CREDELLE LOX, 23 Auburn av (See page 161)

*Shoe Findings
ATLANTA LEATHER CO, 108-170 Whitehall (See page 146)
WILENSKY H & SONS CO, 23-27 S Forsyth (See page 146)

*Shoe Repairers
SHOE REPAIRING THE, 64 Auburn av (See page 212)

Shoe Shiners
Brown J T (c) 168 Decatur
Dawson Clark (r) 38 S Pryor
Gladden George T, E Alabama
Gladden S G 36½ Marietta and 63a Peachtree
Gillanis James 19a Peachtree
Johnson Albert (r) 81 Decatur
Perry James (c) 37b W Pine
Rose Hugh (c) 162a Peters
Ross A W (c) 58 N Pryor
Sevelovitz Samuel 232 Edgewood av
Shorter Edward (r) 258a Decatur
Smith John S Walton
Smith Wm (r) 411 Terminal Sta
Vivos Hat Cleaning Co 14 Peachtree
Warren Macon (c) 203 Auburn av

*Shoe Store Supplies
ATLANTA LEATHER CO, 108-170 Whitehall (See page 146)
WILENSKY H & SONS CO, 23-27 S Forsyth (See page 146)

*Shoe and Boot Uppers
ATLANTA LEATHER CO, 108-170 Whitehall (See page 146)

Shoemakers
Abdeff Abraham 47a S Pryor
Alexander Henry (c) 17 Auburn av
Alhadeff Jos 424½ Marietta
Alhadeff Nicholas 48 S Pryor
Alhodeff Solomon 151 Whitehall
Allen James (c) 182 W Fair
Amato Abraham 93 Capitol av
Atlanta Shoe Co 75 W Alabama
Avaradel Samuel 11 Central av
Barge J H 232b Peters
Barnett Louis 268 Decatur
Barro Alson 36 E Alabama
Barron W O 225 Marietta
Beckem Howard (c) 167 E Baker
Bedavid Reuben 149 Auburn av
Bell W H 21 S Broad
Benbenisty Morris 8 Central av
Benoni Samuel 25 E Mitchell
Benoni Joseph 345 Marietta
Beton Deacon 14 S Pryor
Biggers S T 416 W 10th
Bredosky Israel 318 Marietta
Brown T J 119 N Main C P
Brown Willie (c) 777 Marietta
Burk J W (c) 233 Peters
Cana Cole 16 Auburn av
Capalots J 232b Peachtree
Copelonta Gabriel 232b Peachtree
Capelute Isaac 16 Edgewood av
Cardenell Isaac 123 Edgewood av
Carter J D 872 Decatur
Chesin Nathan 26 King
Crymes W G 214 Flat Shoals av
Cunningham David 226 Auburn av
Davis W M 214½ Lee
Dixon Henry 41½ Fraser
Dougherty W T 319 W Cleveland av E P
Dreamer V E 3a E Mitchell
Dyer James 156 Bellwood av
Epstein Joseph 354 Marietta
Faust G A 6 James
Finkelstein Harris 7 Ivy
Franco Abraham 1821 Edgewood av
Franco I A 42 Houston
Fugua James 754 Marietta
Galanto Jacob 147 Decatur
Galanti Joseph 145 Edgewood av
Galanti E B 104½ S Forsyth
Galanti & Habib 76 N Broad
Gardener S J 618 Gordon
Goldstein Samuel 59 Decatur
Goldwasser David 131½ Peters
Goodwill Eugene 210 Peters
Gwinn Rice 8 Luckie
Gwinn J J A 2 S Pryor
Hanan Moses 14 Fairlie
Harper L C 199½ Bellwood
Hasson Asher 6 W Mitchell
Hawkins Walter (c) r 180 N Moreland av
Hesse Eli 41½ Decatur
Hill J T 125½ W Mitchell
Holbrook G W 216 E Harris
Hopes W H & Son 242 Marietta
Howes R H (c) 5 E Georgia av
Jackson W E 240 McDonald
Johnson G A (r) 226 Whitehall
Johnson W D (c) 93 Haygood av
Jones W H (c) 259a Decatur
Jones Gene (c) 321 S McDaniel
Jurkosky Joseph 55 Central pl
Kemp Amos (c) 4 McDonald
Kemp T N 37 Corbyn av
Kimmel J B 65 E Mitchell
Koots John 284 Decatur
Kulberg S H 84 Decatur
Larkoff Louis 55 E Hunter
Levitt Abraham 377 Decatur
Levy Baker 38½ N Forsyth
Levy Benjamin 112½ Decatur
Levy S 160 Whitehall

Lipscomb-Pattillo Fire Insurance Agency
REPRESENTING THE STRONGEST COMPANIES
Fire, Marine, Liability, Auto, Burglary, Accident and Health, Steam Boiler, Plate Glass, Etc.
1908-9 Healey Building
Phones Ivy 1161-2

M. D. & H. L. SMITH CO.
Manufacturers of
TENTS, AWNINGS, OVERALLS, BAGS AND ADVERTISING NOVELTIES
Gospel Tents, Bolting Tents, Camp Furniture, Horse, Wagon and Hay Covers, Cotton Picking Sacks, Flour and Meal Bags
136 1-2 Marietta Street
Phones Bell Main 2400 Atlanta 1606

McDaniel David 187 Piedmont av
McKinney R T 44 Marietta
Majestic Shoe Repair Co 281 Peachtree
Maynard R T 416 Fair Mrs 63 av
Miller George 10 85 Foundry
Miller Nathan 124 Decatur
Mills J W 187 S Pryor
Minor J B 216 Woodward av
Moss J E 148 Orme
Mosteller Jesse 46 S Forsyth
NATHAN BENE, 252 Marietta
Nickerson R K 10 105 Chestnut
Nobleche A A 218 Tennessee
Patterson W W 241 Peters
Pike Leo 103 Peachtree
Pollock Max 274 Decatur
Reid John 222 W Fair
Rhodes Abraham 540 Peachtree
Rogers J P 208 Edgewood av
Ross Clayton 10 2084 Peters
Russell Esther 29 E Mitchell
Royal F H Y Journal Way
Sanderson L H 72a Garden
Sandler Jacob 246 Decatur
Scalowitz Meyer 242 S Fair
Shelton A J 17 S Pryor
Stockton Henry 10 144 W Hunter
Shoe Hospital 1 Auburn av
SHOE BENCH, THE, 4-6 Auburn av (See page 217)
Shoe Bench, The 216 Peachtree
Simmons J R 122 Orme
Sizemore J A 1816 Whitehall
Sutton & Williamson 41 Peachtree Arcade
Thomas J T 10 516 Marietta
Tennessee Salamin 116 N Forsyth
Towsley E H 10 216 S Bond
Walker F W 29 Garden
Walton Shoe Repairing Co 2 Walton
Walthall Willie 10 22a Butler
Watson George 10 32 Houston
Wooten J L 164 S Pryor
Wright S W 10 202 Peters

***Shoemakers Supplies**
ATLANTA LEATHER CO, 168-170 Whitehall (See page 166)
WILENSKY H & SONS CO, 23-27 S Forsyth (See page 190)

Shoes—Wholesale
Carhart Wm H Shoe Mfg Co 11 Connally bldg
Christopher A B Shoe Co 40 Central av
Kilgore-Walker Shoe Co 16 Peters
Manning-Spalding Co 76 Central av
Kiser M C Co 17-21 E Hunter
OHR J K SHOE CO, 20-22 Auburn av (See page 214)
Rice & Hutchins Atlanta Co 45-50 S Pryor
Ruff Shoe Co 32 S Pryor

Shoes—Retail
Bacon Shoe Store 1 Peachtree
Bennington G C 162 Marietta
Bolton Shoe Co 21 W Mitchell
Davis Shoe Syndicate 11 Whitehall
Dyer Bros Co 27 Whitehall
CARLTON SHOE & CLOTHING CO, 50 Whitehall (See right side lines and page 52)
DANIEL BROS CO, 82 Peachtree (See bottom lines and page 52)
DAVISON-PAXON-STOKES CO, 57-63 Whitehall
Douglas W L Shoe Co 11 Peachtree
Freeman C 1 224 Marietta
EISEMAN'S, 1 Whitehall (See page 53)
Florsheim Shoe Store Co 17 Peachtree
Fowlkes Hugh 101 Peters
Hale Shoe Co 33 Peachtree
Hale & Miller 283 Peters
Halsey Shoe Store 1 Whitehall

HIRSCH BROS, 41 Whitehall (See page 51)
Kinney G R Co Inc 41 Peachtree
McDONALD & STERLING, 24-26 Decatur
Moss R T 18 W Mitchell
Murray's Old Price Shoe Store 15 Decatur
MUSE BRO CLOTHING Co, 3-7 Whitehall (See page 53)
Newark Shoe Store Co Peachtree
PERKINSON E J CO, 10 Whitehall (See page 111)
PARKS-CHAMBERS-HARWICK CO, 37-39 Peachtree (See page 47)
Regal Shoe Co 5 Whitehall
Richmond Shoe Co 111 Decatur
Rosenberg Samuel 111 Peters
Rubin A S 110 N Main St
Shoe Shop 10 16 Peachtree
Stewart Fred S Co 23 Whitehall
Tuggle Sale Co 11 S Broad
WALK-OVER SHOE STORE, 35 Whitehall
Walk-Over Shoe Co 35 W Mitchell
Weinberg Harry 22 W Mitchell
Young's Shoe Parlor 200 Connally bldg

***Shoes and Rubbers—Wholesale**
BICKMORE SHOE CO THE, 73 S Pryor

***Shooting Galleries**
Edwards George 219 Peters
Gilbert H L Mrs 10 Lackie

***Shop Supplies**
PASCO TOOL CO, 10 N Broad (See front cover and pages 161 and 222)

***Shorthand and Typewriting**
BRYANS SCHOOL OF SHORTHAND, Peachtree cor Edgewood av (See page 52)

***Shorthand Schools**
BRYAN'S SCHOOL OF SHORTHAND, Peachtree cor Edgewood av (See page 52)
PARAGON SHORTHAND SYSTEM, 220 S Pryor (See page 52)
SIMPLEX SHORTHAND SCHOOL, 604 S Pryor (See page 52)

***Shorthand—Teachers**
CRICHTON - SHUMAKER BUSINESS College 340 Kiser Bldg (See page 81)

***Shovels and Scoops**
FULTON SUPPLY CO, 88 Marietta (See page 161)

***Show Cards**
KENT SIGN CO, 33 Auburn av (See right side lines and page 217)

***Show Case Mfrs**
ATLANTA SHOW CASE CO, 10-16 Tabernacle Pl (See page 218)
STALLINGS WALL CASE & CABINET Works, 815 Marietta (See page 212)

Show Cases
CARTER BANK & STORE FIXTURE CO, 155-158 Luckie (See page 70)
COMBINATION FOUNTAIN CO, 24 Madison av (See page 214)
KRUEGER MFG CO, Lakewood av and Sou Ry (See page 70)
MILLER GEO W BANK FIXTURE CO, Lakewood av and Sou Ry (See right side lines and inside back cover)
Howell Show Case & Mfg Co 14 S Forsyth

N. P. PRATT LABORATORY
ANALYTICAL CHEMISTS
Manufacturers Carbonic Acid Gas, Epsom Salts 90 Auburn Ave.

The BANKERS ENCYCLOPEDIA
CONTAINS A Synopsis OF THE Banking Laws OF EACH STATE Revised to Date ALSO AN Up-to-Date Map of each state as well as the PRINCIPAL RESERVE CITIES
PUBLISHED BY R. L. Polk & Co Detroit

THERE IS MORE POWER IN THAT GOOD GAS SUF AUT GL REFINI COMPA

Dowman-Dozier Mfg. Co.
596 MURPHY AVENUE
The Largest Sheet Metal Works in Atlanta
—
Cornices
Skylights
Ventilators
MEI
Windows
Doors
—
PHONE
104-105

BESSIE ANDERSON PUBLIC STENOGRAPHER
MULTIGRAPHING
Phone M. 4980 825 Atlanta National Bank Bldg.

Sporting Goods—Cont'd
PERRIN W H CO, 60 N Broad (See page 215)
Spalding A G & Bros 74 N Broad

*Spot Lights—Auto
CREDELLE LON, 23 Auburn av (See page 45)

*Sprinklers—Automatic
"AUTOMATIC" SPRINKLER CO OF America, 762 Candler Bldg (See page 41)
GLOBE AUTOMATIC SPRINKLER CO Trust Co of Ga Bldg (See page 41)
HOCKWOOD SPRINKLER CO, 501 Candler Bldg (See page 41)

*Spring Beds, Cots and Cribs
SIMMONS CO THE, 40 Murphy av

*Springs
FAVORITE STORE THE, 32 Decatur (See right bottom lines and page 188)

*Stables
Bialob Paul 134 Peters
Kay A E 143 Peters
Lemmon H L 184 Peters
Meyer Richard 212 Peters
Piedmont Stables Co 52 Central av

*Stained Glass
AMERICAN-EUROPEAN ART GLASS CO, 226-228½ Edgewood av (See page 118)
EMPIRE GLASS & DECORATION CO, 326 Edgewood av (See page 71)

*Stair Builders
HAMILTON A B (c), 29 Ivy (See page 60)

*Stamp Manufacturers
EAGLE MULTIGRAPHING, STAMP & Seal Co, 204 Austell Bldg (See left side lines and page 178)

*Stamping Dies and Tools
PASCH TOOL CO, 10 N Broad (See front cover and pages 164 and 172)

*Stamps—Rubber
ATLANTA RUBBER STAMP & STENCIL Works, 22 Luckie (See right side lines and page 175)

*Stationers
(See also Books and Stationery)
BAYLIS OFFICE EQUIPMENT CO, 3 S Broad (See right top lines and page 176)
FIELDER & ALLEN CO, 44 Marietta (See page 215)
LESTER BOOK & STATIONERY CO, 78 N Broad (See page 216)
MILLICUS BOOK STORE, 64 N Broad (See page 218)
SOUTHERN BOOK CONCERN, 71 Whitehall (See page 65)
WEBB & VARY CO, 38½ W Alabama (See left side lines and page 224)

*Stationery Engraved
STEVENS J P ENGRAVING CO, 42 Whitehall and 19 Peachtree (See page 182)

*Stationery—Printers
SLOAN PAPER CO, 18 Central av (See page 185)

*Stationery Printing
HUBBARD & BOLTON CO, 40½ W Mitchell cor Forsyth (See page 191 and cop 523)

Stationery—Wholesale
American Paper Co 121 S Forsyth
Blumberg Co 17 Nelson
Strong Bros 19 Nelson
RICHARDS S P CO THE, 30-34 Central av (See page 185)
WEBB & VARY CO, 38½ W Alabama (See left side lines and page 194)

*Statistical Machines
ELLIOTT-FISCHER CO, 308 Burt Bldg (See page 217)

*Steam Boilers—Water Tube
BABCOCK & WILCOX CO, 1122-1123 Candler Bldg (See page 67)

*Steam Fitters
ATLANTA HOOFING & PLUMBING Depot Co 242 Hemphill av (See page 13)
BELCHER PLUMBING & HEATING CO Inc, 24 S Pryor (See left side lines and page 185)
BOATENREITER PLUMBING CO, 92 Edgewood av (See left bottom lines and page 185)
ENTERPRISE HEATING CO, 763 Silvey Bldg (See page 114)
FORD PLUMBING & HEATING CO, 13 N Broad (See left side lines and page 187)
GEM PLUMBING CO, 17 S Forsyth (See page 190)
HILL J J, 4 S Forsyth (See page 193)
KOPTIS PLUMBING CO, 95 Marietta (See page 185)
MINDENHALL PLUMBING CO, 72 Edgewood av (See page 194)
NORTH SIDE PLUMBING CO, 821 Peachtree (See page 190)
RICHARDSON PLUMBING & HEATING Co, 55 S Forsyth (See page 22)
SANITARY PLUMBING CO, 188 Edgewood av (See page 189)
SHEPARD S S PLUMBING CO, 37 E Alabama (See right side lines and page 191)
SUPERIOR PLUMBING & HEATING CO, 215 Edgewood av (See page 191)
UNION PLUMBING CO, 4 S Forsyth (See page 192)
WALKER ELECTRIC & PLUMBING CO, 620-621 Rhodes Bldg (See right side lines and pages 163 and 172)
WINGATE OLLIE, 321 Edgewood av (See page 192)
WYNNE PLUMBING & HEATING CO, 67½ N Forsyth, Warehouse 25 DeKalb av (See page 193)
YARBROUGH PLUMBING CO INC, 10 Equitable 35 (See left side lines and page 193)

*Steam Fitters Supplies
GENERAL SUPPLY CO, 37 S Forsyth (See page 187)

*Steam Heating
BELCHER HEATING & PLUMBING CO Inc, 24 S Pryor (See left side lines and page 185)
ENTERPRISE HEATING CO, 763 Silvey Bldg (See page 114)
FORD PLUMBING & HEATING CO, 13 N Broad (See left side lines and page 187)
GRESHAM-JACKSON CO INC, 24 Luckie (See page 190)
WALKER ELECTRIC & PLUMBING CO, 620-621 Rhodes Bldg (See right side lines and pages 163 and 172)
WINGATE OLLIE, 321 Edgewood av (See page 192)

SIGNS
Store Front Signs, Office and Window Lettering, Card and Muslin Signs
Carved Wood and Electric Signs
MASSENGALE BULLETIN SYSTEM
Phone Ivy 488
86 EDGEWOOD AVENUE

FRA S. C.
& n lap
COX, & Co.
Drugg sulting
ccountants
Special Examinations Systems
organization
me Tax
ns Compiled
Burt Bldg.
PHONE
Y 2415

BELLE ISLE Service Garage

ROAD SERVICE
OPEN ALL NIGHT

TAXICABS

THIRD AND PEACHTREE STS.
Bell Phones Ivy 298 and 2357

*Steam Laundries

AMERICAN LAUNDRY, 126 Walker (See right side lines and page 178)

CAPITAL CITY LAUNDRY, 128-32 Whitehall (See page 193)

GATE CITY LAUNDRY, 223 Auburn av (See page 193)

GUTHMAN LAUNDRY & DRY CLEANING CO, 212 Whitehall, Branch Office 134 Peachtree (See page 148)

*Steam Pumps

FAIRBANKS MORSE & CO, 501 Wheat-hall (See page 190)

*Steam Repairers—General

FORD PLUMBING & HEATING CO, 13 S Broad (See left side lines and page 190)

SHEPARD S S PLUMBING CO, 37 E Alabama (See right side lines and page 191)

*Steam Road Rollers

GOOD HOATS MACHINERY CO, 597-99 Whitehall (See page 181)

*Steam Super-Heaters

HARLOCK & WHALOX CO, 1132-1133 Candler Bldg (See page 81)

*Steam and Gas Fitters

SMITH & GUEST, 11 Luckie (See page 111)

Steam and Hot Water Heating

SMITH & GUEST, 11 Luckie (See page 111)

Steamship Agents

HORN JOHN M, 710 Candler Bldg (See page 216)

Shell J E & Co 51 N Forsyth

Sorg J T 51 Peachtree

Steamship Lines

AMERICAN LINE, J M Horn Agt, 710 Candler Bldg (See page 216)

Clyde Charleston Fast Freight Line 701 Nat Bank Bldg

CUNARD LINE, John M Horn Agt, 710 Candler Bldg (See page 216)

FRENCH LINE, John M Horn Agt, 710 Candler Bldg (See page 216)

Gulf Steamship Co 240 4th Nat Bank Bldg

Old Dominion Steamship Co 41 Trust Co of Ga Bldg

UNITED FRUIT CO, John M Horn Agt, 710 Candler Bldg (See page 216)

WHITE STAR LINE, John M Horn Agt, 710 Candler Bldg (See page 216)

Steel

Acme Steel Goods Co 10-11-12 Will av

Atlanta Steel Co See its ad Rail

BETHLEHEM STEEL CO, 1112 Candler Bldg

Colorado Steel Co 1527-29 Candler Bldg

Lackawanna Steel Co 710 Candler Bldg

Milbank Steel Co 1527-29 Candler Bldg

Worth Bros Co 1527-29 Candler Bldg

*Steel Beams and Angles

AUSTIN BROTHERS, 156 Greenwood (See right side lines and page 210)

*Steel Beds

FULTON METAL BED MFG CO, 41 Hilliard av (See page 56)

*Steel Ceilings

McDONALD J T & CO, 5 N Pryor Pl (See page 11)

*Steel Convict Cages

AUSTIN BROTHERS, 156 Greenwood (See right side lines and page 210)

*Steel Cutting Machines

BIRD-WILCOX CO, 219 Ivy (See opp inside front cover)

Steel Door Hats

Acme Steel Goods Co 10-11 Will

*Steel Gates

AUSTIN BROTHERS, 156 Greenwood (See right side lines and page 210)

*Steel Lockers

BEAULIEU & APPLEWHITE, 1517 3d Nat Bank Bldg (See left side lines and page 76)

MEDART FRED MFG CO, Beaulieu & Applewhite Agts 1517 3d Nat Bank Bldg (See right top lines and page 76)

*Steel Rolling Doors

VAN HARLINGEN J M, 1020 Candler Bldg

*Steel Sash—Fenestra

BEAULIEU & APPLEWHITE, 1517 3d Nat Bank Bldg (See right top lines and page 76)

*Steel Sash—Solid Rolled

DETROIT STEEL PRODUCTS CO, Beaulieu & Applewhite Agts 1517 3d Nat Bank Bldg (See right top lines and page 76)

*Steel Sash and Doors

GOLDAN F K CO, 1212 Healey Bldg (See page 235)

*Steel Stairways

LYNCH E J & CO, Works Lindsay and A B & A Ry (See page 67)

*Steel Stamps

EAGLE MULTIGRAPHING STAMP & Seal Co, 701 Austell Bldg (See left side lines and page 178)

*Steel—Structural

HUFFMAN HILL R CO, 507 Candler Bldg (See page 19)

*Steel Wire Ropes

BOEHLING'S JOHN A SONS CO, 16-18 Moore Bldg 63½ Walton (See right top lines and page 227)

Steel and Iron

PRICE-EVANS FOUNDRY CO, Beaulieu & Applewhite Agts 1517 3d Nat Bank Bldg (See right top lines and page 76)

*Steel and Iron Sheeting and Pipe

YOUNGSTOWN SHEET & TUBE CO, 1514-17 Healey Bldg (See page 126)

*Stencil Supplies

EAGLE MULTIGRAPHING STAMP & Seal Co, 701 Austell Bldg (See left side lines and page 178)

*Stencils

ATLANTA RUBBER STAMP & STENCIL Works 33 Luckie (See right side lines and page 175)

BENNETT PRINTING & STAMP CO, 35 S Broad (See page 177)

DIXIE SEAL & STAMP CO, 78 N Broad (See page 177)

EAGLE MULTIGRAPHING STAMP & Seal Co, 701 Austell Bldg (See left side lines and page 178)

THE BARRETT CO.

Tarvia

Roofing and Paving Materials

Coal Tar, Creosote Oil, Pitch, Paints, Roofings

Office and Warehouse 95 Marietta Street

TELEPHONE Main 2144

ATLANTA Rubber Stamp & Stencil Works

Manufacturers of

Stencils Seals Rubber Stamps and Badges

DEALERS IN OFFICE SUPPLIES, SIGNS, STREET NUMBERS ETC.

72 Luckie St. and 719 Edgewood Ave.

BELL PHONES Ivy 519 Ivy 5518-J

THE "FAVORITE" STORE

BELL PHONE IVY 1339

EARL E. DUNAWAY, Manager

32 DECATUR STREET

Complete Home Furnishers

"FAVORITE" STOVES AND RANGES

$5.00 for your old Stove or Range on the purchase of a new one.

PIANOS

STEINWAY
KNABE
FISCHER
AND OTHERS

PIANOLA
PLAYER PIANOS

SHEET MUSIC
UKULELES
MANDOLINS
GUITARS
VIOLINS
BANJOS, ETC.

PHILLIPS AND CREW PIANO CO.

82 N. PRYOR ST.
PHONE IVY 892

COURSEY & MUNN 29 Marietta St. Cor. Broad

DRUGGISTS

Have Your Doctor Phone Us Your Prescriptions

Stenographers
(See also Public stenographers)
Armstrong Corinne Jeddy Winecoff Hotel
Barron Jean 214 Empire bldg
Bellamy M L Miss 1216 Candler bldg
Black Vina C Mrs 325 Grant bldg
Bruce E H 808 Austell bldg
Craig M W Mrs lobby Kimball House
Crosthwait Lillian E 1210 Hi Natl Bank bldg
Crosselle Edward 602 Grant bldg
Everroad Cora Mrs 1507 Fourth Natl Bank bldg
Miller Julia 405 Trust Co of Ga bldg
Morris Willie A 667 Forsyth bldg
Patterson E C 1126 Hurt bldg
Ragin Mary L 1415 Candler bldg
Robeson Edna G 1415 Candler bldg
SPELLMAN R PEARL, 1017 34 Natl Bank Bldg (See right bottom lines and adv at Multigraphers)
Stock Martha Ansley Hotel
Tippett J Kenneth 1705 2d Natl Bank bldg
Wade L Pearl 514 Peters bldg

*Stenographers—Court
HASSEY WM CALHOUN, 203-204 Court House (See page 55)

*Stenographers—Public
ANDERSON BESSIE, 825 Ati Natl Bank Bldg (See left top lines and page 185)
GILBERT MAUDE A MRS, 1109 Candler Bldg (See page 109)

*Stenographic Work
TWO CENT LETTER CO THE, 1118 Candler Bldg (See page 145)

*Stereographers
WHIGLEY ENGRAVING CO, 35½ W Alabama (See page 344)

*Sterling Silver
FREEMAN MYRON E & BRO, 60 Peachtree (See page 137)

Stock Feed
DUNCAN W S CO, 19 S Butler (See left bottom lines and page 104)
Knapp Henry & Son Inc 422 Candler bldg
SOUTHERN COTTON OIL CO, 1115-1128 Kimball Bldg (See page 47)
Southern Stock Food Co 194 Edgewood av

*Stock Remedies
PARKER SEED & PLANT CO, 33 S Broad (See page 209)

Stock Yards
Butler Dalton Stock Yards Howell Mill rd near Sou Ry
National Stock Yards 1050 Marietta

*Stocks and Bonds
GEIGER-JONES CO THE, 1018 Candler Bldg (See front cover and page 67)
HILSMAN J H & CO, 891-895 Empire Bldg (See page 64)
NATIONAL CITY CO, S Trust Co of Ga Bldg (See page 62)
ROBINSON-HUMPHREY CO THE, 1003-34 Natl Bank bldg (See page 64)

*Stokers—Mechanical
BABCOCK & WILCOX CO, 1127-1131 Candler Bldg (See page 57)

Stolen Auto Tracing
Stolen Auto Tracing Service 907 Austell bldg

*Stone—Crushed
ATLANTA SAND & SUPPLY CO, 375 Decatur (See page 71)

*Stone Crushing Machinery
AUSTIN W E MACHINERY CO, 2 Spring (See page 159)

*Stones—Cut and Crushed
ARABIA GRANITE CO, 325 Connally Bldg (See page 214)

*Stone Dealers
(See also Marble and Granite)
CAPITAL STONE CO, 1 Terry (See front cover)

*Stone Dealers—Crushed
NORTH GEORGIA MARBLE PRODUCTS Co 1112 Healey Bldg

Stone Quarries
ATLANTA CRUSHED STONE CO, 34 Healey Bldg (See page 71)
CAPITAL STONE CO, Terry and Ga R R (See front cover)
Willingham Stone Co 101 Healey bldg

*Stone Yards
PINE MOUNTAIN GRANITE CO, 320 Central Bldg (See page 24)

*Stonecutter's Tools
PASCO TOOL CO, 10 N Broad (See front cover and pages 181 and 225)

Storage
CATHCART TRANSFER & STORAGE Co, 635 Madison av (See page 217)
CHERRY TRANSFER & STORAGE CO 50 Marietta (See page 222)
MORROW TRANSFER & STORAGE CO 182 Marietta (See left top lines and pages 277)
SKINNER BROS STORAGE & TRANSfer Co, 104-106 Walton (See left bottom lines)
TITTLE'S TRANSFER & STORAGE CO 224-26 Edgewood av (See page 223)
WOODSIDE JOHN J STORAGE CO INC 229-31 Edgewood av (See page 277)

*Storage—Auto
STEWART F M GARAGE, 181-9 Marietta (See page 181)

*Storage Batteries
ELECTRIC STORAGE BATTERY CO The, Peachtree nw cor Baker (See page 16)
EXIDE BATTERY DEPOTS INC, Peachtree n w cor Baker (See page 46)
O'KELLEY & WALKER, 43 Auburn av (See page 54)
PRIST-O-LITE CO INC, 250 Peachtree (See page 64)

*Storage Batteries Service
DOOR E H BROS CO INC, n e cor Fairley & James (See page 55)

Storage Warehouses
Security Warehouse Co 6 Collins
Woodside J J Storage Co 228-31 Edgewood av

*Store Fixtures
ATLANTA SHOW CASE CO, 10-20 Tabernacle Pl (See page 215)
CARTER BANK & STORE FIXTURE CO 158 Luckie (See page 70)
COMBINATION FOUNTAIN CO, 24 Madison av (See page 219)
FLOYD BROS, 443 Edgewood av (See page 265)
KRUEGER MFG CO, Lakewood av and Sou Ry (See page 16)
MULLER GEO W BANK FIXTURE CO, Lakewood av, sou Sou Ry (See right side lines and inside back cover)

Knox & Maier Co.

Tin, Slate and Tile Roofing

Ventilators
Metal Ceilings

Walter Concrete Roofing Tile

Skylights, Cornices, Jobbing, Repairing

207-209 MARIETTA ST.
Bell Phone Main 5368

POWER FOR EVERY PURPOSE
Georgia Railway & Power Co.

CARLTON SHOE & CLOTHING CO.

Sole agents in Atlanta for Alfred Benjamin's "Correct Clothes for Men" also, exclusive agents for Hanan Shoes—both men's and women's.

36 Whitehall St. In the Heart of the Shopping District.

STALLINGS WALL CASE & CABINET Works, 414 Magnolia (See page 213)
WHITTLE C. E., 40 W. Mitchell (See page 5)

*Store Fronts
[illegible] Alfa Co 1129 Candler Bldg

*Store Fronts—Zero Cash
ATLANTA VENIRA CUTTA CO. 1301-1303 [illegible] Nat Bank Bldg (See right for sale lines and page 71)

*Store Fronts and Fixtures
HAY THOMAS & JR., 105 S Forsyth (See page [illegible])

*Store and Office Fixtures
PHOENIX PLANING MILL CO, 221 Hick-[illegible] (See front cover and page 170)

*Stove and Range Repairers
BROTHERTON F. M. 61 S Pryor (See page 219)

*Stove Repairers
[illegible] 117 Marietta
[illegible] W. 224 Peters
[illegible] 1 E. 101 Edgewood av
[illegible] 61 S. Pryor
[illegible] 101 Auburn av

*Stove Repairs
BROTHERTON F. M. 61 S Pryor (See page 219)

*Stoves
BROWN & COCHRAN FURNITURE CO. 7 E Broad (See page 188)
FAVORITE STORE THE, 22 Decatur (See right bottom lines and page 185)
MYERS-MILLER FURNITURE CO. 122 Whitehall (See page 100)

*Stoves—Gas
FAVORITE STORE THE, 22 Decatur (See right bottom lines and page 185)

*Stoves—Used
GIBSON'S FURNITURE EXCHANGE, 27 E Mitchell (See page 108)

*Stoves and Ranges
BROTHERTON F. M. 61 S Pryor (See page 219)
JORDAN H. F. FURNITURE CO, 39-41 E Hunter (See page 179)
KING HARDWARE CO, 51 Peachtree (See page 45)
MAGNOLIA STOVE & RANGE CO, 201 [illegible] (See page 214)
MATTHEWS ED & AL, 158 Edgewood av (See page 102)
SYERCHE FURNITURE & CARPET CO. 5-11 E Mitchell (See page 188)

*Street Cleaning Machinery
AUSTIN-WESTERN ROAD MACHINERY Co 807 Candler Bldg (See page 181)

*Street Numbers
ATLANTA RUBBER STAMP & STENCIL Works, 33 Lucile (See right side lines and page 175)

*Structural Steel
AUSTIN BROTHERS, 350 Greenwood av (See street sale lines and page 219)
BEAVERDIE & APPLEWHITE, 1017-36 Nat Bank Bldg (See right top lines and page 24)
DORAN F. E. CO, 1202 Healey Bldg (See page 214)
HUFFMAN HILL H CO, 507 Candler Bldg (See page 79)

*Suburban Homes
BEATIE W. H. D, 207 Trust Co of Ga Bldg (See page 17)

*Suit Cases
PORTE'S TRUNK & BAG FACTORY, 11 E Alabama (See right lines and page [illegible])
BROUNTHEL, H. W. & BRO, 22 White-hall (See page 221)

*Sulphuric Acid Plants Installed
VOYLES & PANTHER, 903 Healey Bldg (See page 17)

*Supporters
ESTES SURGICAL SUPPLY CO. 16 S Forsyth (See page 195)

*Surety Bonds
AMERICAN SURETY COMPANY OF New York, Grant Bldg (See page 128)
BOKERSTAFF, RICHARDS & CO, 400 Hurt Bldg (See left side lines and page 321)
CARSON J. T. & CO, 230 Equitable Bldg (See page 126)
NATIONAL SURETY CO. 1101-03 Atl Nat Bank Bldg (See page 172)

*Surgeons
(See also Physicians)
MOORE BAXTER, 211-212 Grand Bldg Quitman G. W. 715 Hurt Bldg

*Surgical Institute
National Surgical Institute 126 Wheat-[illegible]

*Surgical Instruments
BARHART LAURENCE, 105 Hurt Bldg and 41 Edgewood av (See page 215)
FRANKLIN & COY INC, 24-26 Whitehall (See left side lines)

*Surgical Supplies
ESTES SURGICAL SUPPLY CO, 16 S Forsyth (See page 195)
PERRYMAN-HUDSON CO, 101 S Pryor (See left side lines and 215 of this [illegible])

*Suspender Mfrs
ALL STAR MFG. CO, 60½ W Mitchell (See left side lines)

*Sweepers—Electric
FRANTZ PREMIER SALES CO THE, 17 Peachtree Arcade (See page 3)
HOOVER ELECTRIC SUCTION Sweeper, 11 N Pryor (See page 191)
HOUSEHOLD UTILITIES CO, 17 Peachtree Arcade (See page 3)

*Sweeping Compound
Wizard Products Co, Peters & Lane [illegible] and 800 Ex

*Syrup Mfrs
Green-Dickels Co Whitehall [illegible] (See page [illegible])
Beaton & Dodd Co 211 Auburn av
Hurt P. E. Co 420 Candler Bldg
Wilson H. E. Mfg Co 42 E Wall

*Systemizers
DREWRY & WHIDDON, 418-416 Nat Bank Bldg (See page 18)
DUNLAP THOMAS C. & CO, 571 Hurt Bldg (See left side lines and page [illegible])
JAMES WM H, 1125 Atlanta Nat Bank Bldg (See page 24)
MISCALLY & STEPHENSON, 1117-21 Nat Bank Bldg (See page 16)

RHETT, O'BEIRNE & LOCHRIDGE

All Forms of Insurance, Surety Bonds

33 Poplar Street, Opposite U. S. Post Office Phone Bell Ivy 3950 ATLANTA

J. E.

HANGER Inc.

Manufacturers

Artificial Limbs

Crutches

and

Accessories

16 S. PRYOR ST.

Bell Phone Main 2390

C. P. Murphy's Sons

DIXIE'S RELIABLE ROOFERS

Gravel and Slag Roofing

MASTIC ASPHALT FLOORS

Tarred Felt, Pitch, Tar

573 Whitehall St.

Bell Phone Main 1485

TRIO
Laundry
AND
Cleaning
Co.

You Are Bound
To Like Our
Work

Quick Service

Dyers
Cleaners
Scourers

100 Hilliard St.
PHONE IVY 2009
213 Peachtree St.
BELL PHONE
Ivy 1602

MORROW TRANSFER & STORAGE CO.
WE STORE AND HAUL ANYTHING
PHONES: Bell M-4355 Atlanta 137

Systematizers—Cont'd

MORTON, BAILEY & CO. Sadie 505 Hurt Bldg (See page 24)

***Auditors**

AMERICAN AUDIT CO, 1012 Fourth Nat Bank Bldg (See left bottom line and page 25)

HESPESS JAMES L. 723 Atlanta Natl Bank Bldg (See page 25)

Table Manufacturers

Atlanta Table Co 57 Bell

Tags

Dennison Mfg Co 212 4th Natl Bank bldg
Denny Tag Co 208 Rhodes bldg

Tailors

Allen G B & Co 28 Walton
Anderson Tailoring Co 6 Central av
Arcade Tailoring Co 201 Peachtree Arcade
Aronowitz Jacob 6 Central av
ATLANTA STEAM, DYE & CLEANING Works (c) 53 Auburn av (See page 91)
Atlanta Tailoring Co 38 Decatur
Balagnt Israel 29½ Marietta
Bauer J J Co 109 Peachtree
Belvin E L (c) 344 Peters
Bond X S (c) 164a 8 Pryor
Billups A L 16½ E Wall
Billups A H 110 Edgewood av
Blumenstein Philip 121 Marietta
Bloomen & Barton (c) 135 Auburn av
Carroll M C Jr 122 Peachtree
Central Tailoring Co 6 N Forsyth
Cerf E A 12 Whitehall
Coleman John H Auburn av
COHEN C J & BRO CO, 30 Marietta (See page 167)
Cohen Samuel 31 Central av
Cohen Samuel 231 Hayne bldg
Crown Tailoring Co 4 W Mitchell
Cunningham Clarence 30 E North av
Dorber Ellis 32 E Alabama
Dobson Peter (c) 242 Edgewood av
English American Tailoring Co 242 Peachtree
Fernandez A M (c) 174 Piedmont av
Fleming Ewing (c) 205 W Mitchell
Foster F C 85 Decatur
Freeman G F 701 Empire bldg
Georgia Tailoring Co 85 Decatur
Gerson Henry 18½ Marietta
Gerson Julius 601 Peachtree
Goldberg Tailoring Co 86 N Forsyth
Harmon T M (c) 141½ Peachtree
Hart Wm (c) 426 W Hunter
Hatchett E W (c) 35 Auburn av
Hazen Jesse 5 E Mitchell
Hinlan W E (c) 85 E Mitchell
Howell G M Jr (c) 31½ Ivy
Jacobs A J Central av
Janks Max 312 Kiser bldg
Joseph Winfield 224 Auburn av
Kinsler Charles 229b Peachtree
Lassiter R L 14½ Luckie
Leeds Woolen Mills 111 Peachtree Arcade
LEFT FRANK, (C) Marietta
Lynch The Tailor 5½ Auburn av
Lynch & Russell (c) 55 Auburn av
McLendon E L (c) 19a 3 Forsyth
Mahoney & Merry 57½ Peachtree
Miller & Brown (c) 74 E Hunter
Monroe Co 35 N Forsyth
Moore J A (c) 242 Decatur
Parchain Joseph 21½ McPherson av
Marsby Tailoring Co 88 Forsyth bldg
Murphy W P 15 Decatur
MUSE GEO CLOTHING CO, 3-7 Whitehall (See page 42)
NEW IDEA TAILOR SHOP, 24 E Hunter (See page 215)
Patterson Clarence (c) 231 Hunter
PERKERSON E J CO, 10 Whitehall (See page 111)
PIERSON & APEL INC, 34½ Peachtree (See page 220)
Pleasant E R (c) 42 Farrin
Pope J R 37 King
Price Samuel 196 Washington
Riley George M Edgewood av
Rosen Louis 49a 8 Pryor
Rubin Samuel (c) 24 Ivy
Rubby Aldus 13½ Auburn av
Ruderman P A 46a Edgewood av
Russell J W (c) 245 Peters
Scottish Woolen Mills 8a Auburn av
Searcy R H (c) 1 Piedmont av
Shumiatcher David 282 Hayne bldg
Smith P H (c) 157 W Mitchell
Solloway Herman 23½ Decatur
Spice Frank (c) 187 E Hunter
Stanley W J (c) 31 N Forsyth
Stark-Peterson Co 86 N Broad
Stribling C W 38 Piedmont av
Sweeney F F 184½ Auburn av
Talbot C P Co 94 Auburn av
Taylor G S (c) 31½ Pulliam
Thompson H H (c) 132 W Mitchell
Thompson Lilly 205 Flatiron bldg
Trout W J (c) 37 E Hunter
United Tailoring Co 97 Wheeler
Walker & Vilato (c) 202 Marietta
Wayer F M (c) 147 N Butler
Weaver Thomas & James
Weissman Geiss & E Mitchell
Wheeler & Baker (c) 41 Carnegie Way
Willis Pearl (c) 187 Auburn av
Wolf Samuel 121 Peters
Wrege Thos. 5 James
Wright C T 24 E Hunter
WRIGHT K B, 24 E Hunter (See page 219)
Wright Wm 42b Peachtree
Yerlow Wm (c) 124 Decatur

Tailors Trimmings

Roy Trimmingham & Sign Co 77½ Whitehall

Talking Machines

ATLANTA TALKING MACHINE CO, 127 N Pryor (See right side line and page 187)
BAME E M & R D, 107 Peachtree (See page 171)
CABLE PIANO CO, 84 N Broad (See left side line and page 171)
HOWARD BROS & CO, 80 N Pryor (See page 172)
PHILLIPS & CREW PIANO CO, 82 N Pryor (See left side line and page 172)
RAYMOND PHONOGRAPH CO, 21 Auburn av (See page 173)
WEBB LeROY & CO, 82 Peachtree (See page 173)

***Tank Mfrs**

PINNIGAN J J CO INC, 32 Means (See page 67)
RIGHTOWER BOX & TANK CO, 100 Gem and Hamphries (See page 67)

***Tanks—All Kinds**

BOWSER S F & CO INC, 1510-11 Candler Bldg
LYNCH E J & CO, Works Lindsay and A B & A Ry (See page 67)

***Tape Sealing Machines**

PAPCO PAPER PRODUCTS CO, 97 Walton (See page 111)

***Tapestry Brick**

WILLIAMS F GRAHAM BRICK CO, 1000 Candler Bldg (See right bottom line and page 75 and ads at Brick)

East
Point,
Georgia

"We Sell Georgia Farms"
BROOKHAVEN & WILLIAMS
Real Estate

Phone
Bell
E. P.
416

JOS. F. GARDNER
Hardwood and Parquetry Floors, Screens
307 PEACHTREE STREET
ORNAMENTAL IRON AND BRONZE WIRE WINDOW GUARDS
Bell Phone Ivy 415

JOHNSON PAINT COMPANY ALL PAINTS GUARANTEED
MANUFACTURERS OF
ROOF AND BRIDGE PAINTS
Warehouses Nos. 10-10-12 Marietta St.
OFFICES
THIRD FLOOR CANDLER BUILDING
PHONE IVY 0000

(See Cover)
HARBERT CO. 95 Magnolia (See right side lines and page 265)

*Tar Concrete Floors
MURPHY'S C P SONS, 572 Whitehall (See right side lines and page 75)

*Tar Gravel Roofing
SMITH H A CO, 82 Marietta (See page 234)

*Tar Roofing
MURPHY'S C P SONS, 572 Whitehall (See right side lines and page 75)

*Tarpaulins
ATLANTA TENT & AWNING CO. Main at S Forest Nat Point (See page 221)
COTTON STATES TENT CO, 116-18 Mitchell (See page 221)
FULTON BAG & COTTON MILLS, 68 S Boulevard
SMITH M D & H E CO, 136½ Marietta (See right top lines and page 20)

*Tarred Felt
HARBERT CO, 95 Magnolia (See right side lines and page 265)

*Tax Adjusters
ATLANTA CREDIT ASSOCIATION INC 621 Atl Nat Bank Bldg

Taxicabs
A A Taxi Service 27 Marietta
ATLANTA TAXI CO, 52 Madison av (See back cover)
BELLE ISLE A L, 4 Luckie and 53-57 E Id (See right top lines and page 41)
Kat Taxi Co 101 N Forsyth
LUCKY TAXI CO, 10 Luckie
McELROY TAXICABS, 100 N Forsyth (See page 170)
Murray-York Taxi Service 14 N Forsyth
Parrott Hall 35 Richardson
Pete W P 41 Brookline
Snider Taxicab Co 7 Walton
Ruth Taxi Co 16 N Broad

*Taxicabs for Rent
ATLANTA TAXI CO, 52 Madison av (See back cover)
EXCELSIOR AUTO CO INC, Piedmont Hotel (See right side lines and page 31)

*Teachers Agencies
ACME TEACHERS AGENCY, 1232 Healey Bldg (See page 220)

*Teachers—Dancing
LANE'S DANCING ACADEMY, 217½ Peachtree (See page 55)

*Teaming and Trucking
HOKE & SONS TRANSFER CO (c), 32 Peters (See right side lines and page 222)

Teas, Coffees and Spices
Atlanta Coffee Mills Co (c) Edgewood av
Blumberg Meyer 128 Capitol av
Great Atlantic & Pacific Tea Co 121 Whitehall and a chain of stores
Jones Tea Co 135 Auburn av
KAMPER C J GROCERY CO, 294 Peachtree (See left bottom lines and page 111)
KENNY C D CO, 82 Whitehall
McDougald Coffee Co 68 Ala
MORRIS-RAEVEY CO, 540 Peachtree (See page 111)
Vigal Coffee Co 128 Auburn av

*Telephone Companies
Postal Telegraph Co (c) 5 Hunter (or Western Union Telegraph Co Atlanta)
W U Tel Co 114 Rhodes Bldg (or nearest office)

Telephone Companies
American Tel & Tel Co, Right dial 122 Hurt bldg (call), Left 1420 Hurt bldg
Atlanta T & T Co (c) Edgewood av
Cumberland Tel & Tel Co 1411 Healey bldg
SOUTHERN BELL TELEPHONE & TEL (except Pa 75 S Pryor)

Telephone Equipment
National Telephone Supply & Construction Co 502 Healey Bldg
SUMNER TELEPHONE SUPPLY CO The 32 Peters

*Tents
FULTON BAG & COTTON MILLS, 68 S Boulevard

Tents and Awnings
ATLANTA TENT & AWNING CO, Main at S Forest Nat Point (See page 221)
COTTON STATES TENT CO, 116-18 Mitchell (See page 221)
Perfection Canvas Co 130 S Forsyth
SMITH M D & H E CO, 136½ Marietta (See right top lines and page 27)
Valhalla P L Jr 275½ Peachtree

*Terra Cotta
ATLANTA TERRA COTTA CO, 1301-1303 3d Natl Bank Bldg (See right side lines and page 71)
BEAULIEU & APPLEWHITE, 1317 3d Natl Bank Bldg (See right top lines and page 74)
SCIPLE SONS, 1101-1103 3d Natl Bank Bldg (See right top lines right side lines and page 71)

*Terra Cotta Store Fronts
ATLANTA TERRA COTTA CO, 1301-1303 3d Natl Bank Bldg (See right side lines and page 71)

Theatre Equipments and Supplies
Lucas Theatre Supply Co 184 Marietta
SOUTHERN THEATRE EQUIPMENT CO, 74 Marietta

Theatres
(See also Moving Pictures)
Atlanta Theatre 23 Exchange pl
Forsyth Theatre 76 N Forsyth
Loew's Grand Theatre 127½ N Forsyth
Lyric The 16 Carnegie Way
Rialto Theatre 74 N Forsyth

Theatrical Agencies
Shaw Robert 1816 3d Natl Bank bldg
Virginia-Carolina Managers Circuit (Inc) 301 Finance bldg

*Theatrical Seating
AMERICAN SEATING CO, Rhodes Bldg 78 Marietta

*Theatrical Signs
MUNN SIGN & ADVERTISING CO, 32 S Broad (See page 28)

*Threshing Machines
INTERNATIONAL HARVESTER CO OF AM, 120 E Hunter (See page 38)
WOODRUFF MACHINERY MFG CO, 41 S Forsyth (See page 180)

MONEY On Improved City Real Estate
No Commissions Charged
M. P TAGG
1304 Healey Building
Bell Phone Ivy 2132

CECIL MEYER
FIRE INSURANCE FIRE
1120 Fourth National Bank Building
Phone Ivy 280

WALKER
Electric and Plumbing Co.
Atlanta Rome and Columbus
Plumbing
Heating
and
Electrical
Contractors
Bond Office
620-621
Rhodes Bldg.
BELL PHONE
Main 3372

MORE GOODS -ARE- BOUGHT -AND- SOLD THROUGH THE Classified Business Directory THAN BY ANY OTHER MEDIUM ON EARTH

RYDER-McARTHUR REALTY CO.

Home Finders
Bargain Givers
Real Hustlers

Rents Collected and Property Managed

CITY & FARM PROPERTY

HEALEY BUILDING
Bell Phone Ivy 7737

The Thiel Detective Service Co.
Offices in all principal cities of United States, Canada and Mexico
PHONES: Office Ivy 4841, Res. W 535 J. 302 TRUST COMPANY of GA. BUILDING

*Tile
CUBANKS GEO F MANTEL CO. 78 Marietta (See page 78)
HUNNICUTT J E CO TILE, 170 Peachtree (See page 98)

*Tile—Acid Proof
HOOD R MIFFLIN BRICK CO, 1014 Candler Bldg (See tab end)

*Tile Cement
ATLANTA TILE CO, 123 Central av (See page 72)

*Tile—Tiling Bath Rooms
MOTT J L IRON WORKS TILE, 618 Peters Bldg (See page 127)

*Tile—Floors
QUEEN MANTEL & TILE CO, 56 W Mitchell (See left top lines and page 102)
WILLIAMS F GRAHAM BRICK CO, 1408 Candler Bldg (See right bottom lines and page 15 and cov of Delphi)

*Tile Flooring and Walls
CUBANKS GEO F MANTEL CO, 78 Marietta (See page 78)
QUEEN MANTEL & TILE CO, 56 W Mitchell (See left top lines and page 102)

Tile Manufacturers
ATLANTA TILE CO, 123 Central av (See page 72)
Dixie Tile & Cement Co 228 Whitehall
Mich Tile Co 11 Luckie
National Cement Brick & Tile Co 356 Bellwood av
Oakland Tile Co 56 Campbellton rd
Southern Tile & Stone Co 193 Walton

*Tile Roofers
DOWMAN-DOZIER MFG CO, 296 Murphy av (See left side lines and page 210)
KNOX & MAIER CO, 207 Marietta (See left side lines and page 211)

*Tile Roofers—Slate
BEAULIEU & APPLEWHITE, 1317 Nat Bank Bldg (See right top lines and page 76)

*Tile Roofs
MURPHY'S C P SONS, 573 Whitehall (See right side lines and page 75)

*Tile Walks
ATLANTA TILE CO, 123 Central av (See page 72)

*Tile and Slate Roofers
McDONALD J T & CO, 5 N Pryor pl (See page 211)

*Tin, Copper and Sheet Iron Roofers
RUSSELL C W, 19 Peters (See left bottom lines and page 211)

Tin, Copper and Sheet Iron Workers
Atlanta Tin & Metal Works 29 Ivy
Dunn W T 47 E Hunter
GARVIN W H, 137 Edgewood av (See page 216)
Henry Bros 31-35 Decatur
Hooper T W 16 S Pryor
Kennedy & Mellonis Co 17 Oakland av
McCall Sheet Metal Wks 177 Marietta
Milam W J 517 Piedmont av
Poindexter & Strickland 21 Peters
Rust Sheet Metal Wks 44 S Forsyth
Shiff A J Co 43 Exchange pl

*Tin Roofers
ANDERSON BROS, 373 Edgewood av (See page 216)
DOWMAN-DOZIER MFG CO, 296 Murphy av (See left side lines and page 210)
FRANKLIN PLUMBING & TINNING CO, 122 Whitehall (See page 189)
KNOX & MAIER CO, 207 Marietta (See left side lines and page 211)
RUSSELL C W, 19 Peters (See left bottom lines and page 211)
WALKER ROOFING CO, 373 Marietta (See left top lines and page 261)

*Tin and Sheet Iron Workers
McKINCH SYLVANUS, 133 Marietta (See page 211)
RUSSELL C W, 19 Peters (See left bottom lines and page 211)

*Tin and Slate Roofers
WEST END ROOFING CO, 506 Lee (See page 212)

*Tinners
ANDERSON BROS, 373 Edgewood av (See page 216)
DOWMAN-DOZIER MFG CO, 296 Murphy av (See left side lines and page 210)
KNOX & MAIER CO, 207 Marietta (See left side lines and page 211)
McKINCH SYLVANUS, 133 Marietta (See page 211)
RUSSELL C W, 19 Peters (See left bottom lines and page 211)

Tinners Supplies
Conklin Tin-Plate & Metal Co 1001 Nat Bank bldg

*Tinsmiths
GARVIN W H 137 Edgewood av (See page 216)
RUSSELL C W, 19 Peters (See left bottom lines and page 211)

*Tire Accessories
DOBBS TIRE REPAIR CO 226-228 Peachtree (See page 51)

*Tire Patches
DIAMOND HOLPANT PATCH CO INC 16 Auburn av (See page 56)

*Tire Repairing
GEORGIA DOUBLE TREAD TIRE CO, 56 Edgewood av (See page 52)

*Tire Service
GREEN J ELMO 537 Peachtree (See page 41)

*Tire Supplies
CAPITAL CITY TIRE & SUPPLY CO, 284 Peachtree (See page 56)

*Tires
CAPITAL CITY TIRE & SUPPLY CO, 284 Peachtree (See page 56)
GREEN J ELMO, 537 Peachtree (See page 41)

*Tires—Automobile
AUTO OIL & GASOLINE CO, 69-71 N Forsyth (See page 56)
AUTOMOBILE TIRE & SERVICE CO, 50 Auburn av (See page 56)
FIRESTONE TIRE & RUBBER CO, 251-253 Peachtree (See page 52)
FISK RUBBER CO OF N Y, 49-50 Peachtree (See page 52)
HOOD TIRE CO INC, 221 Peachtree (See page 53)

C. W. RUSSELL TIN AND SHEET METAL WORKER
ROOFING, GUTTERING AND REPAIRING
Phone Bell Main 1430 19 PETERS STREET

ATLANTA TITLE GUARANTEE CO.

GET YOUR TITLE GUARANTEED

"Better Be Safe Than Sorry" TRUST COMPANY OF GEORGIA BLDG.

INTERNATIONAL RUBBER CO. 245 Peachtree (See page 55)
JOHNSON-GEWINNER CO. 190 Peachtree (See page 41)
KELLY-SPRINGFIELD TIRE CO. 233 Peachtree (See page 41)
KING HARDWARE CO. 32 Peachtree (See page 45)
HOOBE SUPPLY CO. 37 Edgewood av (See page 54)
NEW SOUTH RUBBER CO. 249 Peachtree (See page 56)
NORTON VULCANIZING & TIRE CO. 71-73 Ivy (See page 55)
QUICK TIRE SERVICE INC. 2-6 W Peachtree (See page 56)
REPUBLIC RUBBER CORP. 237 Peachtree (See page 56)

*Tires Double Tread
GEORGIA DOUBLE TREAD TIRE CO. 48 Edgewood av (See page 56)

*Tires—Rubber
FIRESTONE TIRE & RUBBER CO. 251-253 Peachtree (See page 52)
HOOB TIRE CO INC. 221 Peachtree (See page 55)
KELLY-SPRINGFIELD TIRE CO. 233 Peachtree (See page 41)
NEW SOUTH RUBBER CO. 249 Peachtree (See page 56)
REPUBLIC RUBBER CORP. 237 Peachtree (See page 56)

*Title Guarantee Companies
ATLANTA TITLE GUARANTEE CO. 75c Trust Trust Co of Ga Bldg (See right top lines and page 127)

Tobacco—Wholesale
Campbell Wright Co 8 Peters
Capital City Tobacco Co 124-128 Marietta
Stokes-Davis Leaf Tobacco Co 1 Garnett

Toilet Articles
ARCADE PERFUME SHOP. 121-123 Arcade Bldg (See page 48)
COERSEY & HUNN. 29 Marietta (See left top lines and page 38)
FRANKLIN & COX INC. 24-26 Whitehall (See left side lines)
KAMPER C J GROCERY CO. 184 Peachtree (See left bottom lines and page 114)
MARINELLO SHOP. 223-231 Peachtree Arcade (See page 114)
Watkins & Dill 634 S Forrest

Toilet Paper
A P W Paper Co 121 S Forrest
NATIONAL PAPER CO. Stanton-Elliott-Tyler and Southern Bldg (See page 141)

Tool Manufacturers
PASCO TOOL CO. 10 N Broad (See front cover and pages 164 and 222)
Wood A A & Son Co 189 Marietta

*Tool Steel Tubing
PASCO TOOL CO. 10 N Broad (See front cover and pages 164 and 222)

*Tools
KING HARDWARE CO. 32 Peachtree (See page 45)
KIRKPATRICK HARDWARE CO. 48-52 W Mitchell (See page 113)
PASCO TOOL CO. 10 N Broad (See front cover and pages 164 and 222)

*Tools and Dies
PASCO TOOL CO. 10 N Broad (See front cover and pages 164 and 222)

*Toupees
BOOKHAMMER HAIR DRESSING PARLOR 419 Whitehall (See left side lines)

*Touring Cars for Rent
EXCELSIOR AUTO CO. INC. Piedmont Hotel (See right side lines and page 51)

Towel Supply
Atlanta Towel Supply Co 35 N Forrest
EXCELSIOR LAUNDRY CO. 112 E Ellis (See right bottom lines)
GUTHMAN LAUNDRY & DRY CLEANING CO. 312 Whitehall (Branch Office 175 Peachtree (See page 121)
Morehouse Towel Supply Co 164 Luckie

Toy Manufacturers
Georgia Toy Soldiers Mfg Co 714 E

*Toys and Dolls
DOBBS & WEI CO. 37 N Pryor (See page 81)

*Traction Engines
GOOD ROADS MACHINERY CO. 507-509 Whitehall (See page 161)
NEAL W A & SON. 120 Marietta (See pages 35 and 141)

*Tractor Engines
INTERNATIONAL HARVESTER CO OF AM. 120 E Hunter (See page 31)

*Tractors
SOUTHERN MOLINE PLOW CO. 580 Whitehall (See page 25)
WOODRUFF MACHINERY MFG CO. 41 S Forsyth (See page 165)

*Trade Reports
DUNN R G & CO. 712 Austell Bldg (See page 168)

Trading Stamps
Retail Merchants Trading Stamp Co 8 Broad

*Transfer Companies
ATLANTA BAGGAGE & CAB CO. Main Bus Terminal Ala
CHERRY TRANSFER & STORAGE CO 208 Marietta (See page 222)
BELLE ISLE MOTOR TRANSFER & TRUCK SERVICE 85 Luckie (See right top lines and page 222)
CATHCART TRANSFER & STORAGE CO. 6-8 Hudson pl (See page 217)
DOKE J & SONS TRANSFER CO 50, 52 Peters (See right side lines and page 222)
EXCELSIOR AUTO CO. INC. Piedmont Hotel (See right side lines and page 51)
EXCELSIOR TRANSFER CO. Inlet Piedmont Hotel
MORROW TRANSFER & STORAGE CO. 182 Marietta (See left top lines and page 217)
SKINNER BROS TRANSFER & STORAGE CO. 143-145 Walton (See left top lines)

Transfer and Storage
A B C Co 32 Home
Cochran Transfer & Storage Co 220 E Mitchell
Home B C 27 Exchange pl
Mayfair Transfer & Storage Co 141 Grant
Rutledge Transfer & Storage Co 214 Grant
Smith & Greene 43½ Marietta

EXCELSIOR LAUNDRY CO.

TOWEL SERVICE, DRY CLEANING R. C. THOMPSON, Gen'l Manager

Phones Ivy 3171-3172 Atlanta 41 Ellis and Piedmont Avenue

Atlanta Talking Machine Co.

Columbia Grafonolas and Records

SOLE AGENCY

Aeolian-Vocalions

On Easy Terms

Grand Theatre Building

Phone Ivy 1132

ATLANTA

ICE Atlantic Ice & Coal Corporation COAL

WHOLESALE AND RETAIL ICE and COAL

15 Collins St. Bell Phone Main 1900

EAGLE
MULTIGRAPHING
STAMP and SEAL CO.
RUBBER STAMPS
204-5 Austell Building
TELEPHONE
Bell M. 1168

Thos. C. Dunlap & Co.
Consulting Accountants
Special Examinations Systems
Reorganization
Income Tax Returns Compiled
511 Hurt Bldg.
PHONE
IVY 2415

Asam Brothers, Inc.
187 Peachtree Both Phones
Home Office: Philadelphia
Wall Paper
Paints, Varnishes and Supplies

Transfer and Storage—Cont'd
VETTER'S TRANSFER & STORAGE CO, 232-38 Edgewood av (See page 242)

***Transmission Machinery**
AUSTIN W E MACHINERY CO, 2 Spring (See page 159)

***Transmission Material**
FULTON SUPPLY CO, 86 Marietta (See page 161)

***Travelers Checks and Letters of Credit**
FULTON NATIONAL BANK, 27 Marietta (See left side lines)

***Traveling Bags**
ROUNDTREE H W & BRO, 77 Whitehall (See page 224)

***Traveling Cases**
FOOTE'S TRUNK & BAG FACTORY, 49 E Alabama (See right bottom lines and page 223)

Truck Attachments
SMITH FORM-A-TRUCK, 42 S Forsyth (See page 47)
SMITH MOTOR TRUCK CORPORATION, 42 S Forsyth (See page 47)

***Truck Manufacturers**
FORD MOTOR CO, 405 Ponce de Leon av

***Trucking and Draying**
DOKE A & SONS TRANSFER CO (c) 52 Peters (See right side lines and page 227)

Trucks
General Motor Trucks Co 26 James
HOWE SCALE CO, 18 S Forsyth (See page 267)
Selden Truck Sales Co 251 Candler bldg
SMITH FORM-A-TRUCK, 42 S Forsyth (See page 47)
Trotter Sales Co 418 Equity bldg

***Trucks—Automobile**
SOUTHERN-NASH MOTOR CO, 40 E North av (See page 58)

***Trucks—Motor**
INDIANA MOTOR TRUCKS, 150 Marietta (See pages 58 and 164)
INTERNATIONAL MOTOR TRUCKS, INC International Harvester Co of Am Mfrs 42 E Hunter (See page 38)
NEAL W A & SONS, 120 Marietta (See pages 32 and 164)

Trunk Mfrs and Dealers
Ashford Trunk & Bag Co 52 N Broad
Atlanta Trunk & Bag Factory 88 Whitehall
Bowden & Duke 3 Peters
FOOTE'S TRUNK & BAG FACTORY, 49 E Alabama (See right bottom lines and page 223)
Gleason M D 105 Ivy
ROUNDTREE H W & CO, 77 Whitehall (See page 224)

***Trunk Repairing**
FOOTE'S TRUNK & BAG FACTORY, 49 E Alabama (See right bottom lines and page 223)
ROUNDTREE H W & CO, 77 Whitehall (See page 224)

***Trunks**
FOOTE'S TRUNK & BAG FACTORY, 49 E Alabama (See right bottom lines and page 223)

***Trusses**
ESTES SURGICAL SUPPLY CO, 18 N Forsyth (See page 155)
PERRYMAN-HUDSON CO, 189 N Pryor (See left side lines and adv of Physicians)

Trust Companies
ATLANTA TRUST CO, 140 Peachtree (See page 42)
Brinkley Trust Co 232 Healey bldg
CENTRAL BANK & TRUST CORPORATION, 3 Houston (See front cover and page 62)
COLONIAL TRUST CO, 51 N Forsyth (See page 166)
Continental Trust Co 100 Hurt bldg
EMPIRE TRUST CO, 35-37 N Broad (See page 159)
GEORGIA SAVINGS BANK & TRUST Co 48 N Broad (See page 62)
Metropolitan Trust Co of Atlanta 824 Candler bldg
TRUST CO OF GEORGIA, 53-55 N Pryor (See page 61)

Twine
NATIONAL PAPER CO, Simpson-Elliott-Tyler and Southern Div (See page 196)
Smith-Simmons Mfg Co 2135 Marietta

Type Addressing Machines
ADDRESSOGRAPH CO, 125 Hurt Bldg (See page 175)

***Typewriter Ribbons**
GEORGIA RIBBON & CARBON CO, 345 Luckie

Typewriter Supplies
American Ribbon & Carbon Co 519 Healey bldg
BAKER-HUNNICUTT CO, 1520 418 Natl Bank Bldg
BUSINESS LETTER & SIGN CO, 222 Peachtree Arcade
Davies L M & Co 419 418 Natl Bank bldg
Key Lox Mfg Co 1017 54 Natl Bank bldg

Typewriters
AMERICAN WRITING MACHINE CO, 48 N Pryor (See right bottom lines and page 175)
CARONA TYPEWRITER MFG CO, 406 Trust Co of Ga Bldg (See page 178)
Remington Typewriter Co 42 N Pryor
Royal Typewriter Co 48 N Pryor
SMITH L C & BROS TYPEWRITER CO, lobby Hurt bldg
Smith W T 51 S Forsyth
UNDERWOOD TYPEWRITER CO, 52 N Broad

***Typewriters—Personal Folding**
CORONA TYPEWRITER MFG CO, 406 Trust Co of Ga Bldg (See page 178)

***Typewriting**
BELLAMY M L MISS, 1228 Candler Bldg
TWO CENT LETTER CO THE, 1110 Candler Bldg (See page 163)

***Typewriting Papers**
RICHARD S P CO THE, 90-94 Central av (See page 183)

***Typewriting and Shorthand**
BRYAN'S SCHOOL OF SHORTHAND, Peachtree cor Edgewood av (See page 52)

***Typewritten Letters**
GOLDEY MULTIGRAPHING CO, 406 Connally Bldg (See page 161)

SIGNS
Store Front Signs, Office and Window Lettering, Card and Muslin Signs
Carved Wood and Electric Signs
MASSENGALE BULLETIN SYSTEM
Phone Ivy 498
90 EDGEWOOD AVENUE

BEAULLIEU & APPLEWHITE CO. BUILDING SUPPLIES

Ludowici-Celadon Roofing Tile — Consult us for Prices

1317 Third National Bank Building — Bell Phone Ivy 1754

SOUTHERN MULTIGRAPHING CO. [illegible] Hurt Bldg (See page 197)

Toothbrush Mfrs
Hanson [illegible] & Mfg Co
Taylor Toothbrush Mfg Co [illegible] Alabama

Undertakers
AWTRY & LOWNDES CO, Carnegie Way and Hale (See page 223)
BARCLAY & BRANDON CO, 298 Ivy (See left top lines and page 224) Cor S & Ivy 296 Auburn av
CUMMINGS A H (c), 136 Auburn av (See page 225)
HONEBOO A O & BOY, 51 Washington (See page 224) Diam Dow & [illegible] (c) 287 Marietta
GREENBERG & BOND CO, 35 Houston Hospital [illegible] S Main [illegible]
HOWARD H T & CO (c), 457 Piedmont av (See page 225)
HUNTER & HEMPHILL, 99 E Hunter (See page 224) Dan Dow (c) 172 Walker Jackson S W & Son (c) 115 Pryor
LEE C L & SON (c), 115 W Mitchell (See page 225) Patterson H M & Son 54 N Forsyth Dow H G 44 S Pryor
ROBINSON J M (c), 12 Piedmont av Thompson R C (c) 115 Pryor
WILLIAMS H H & P E (c), 185 Auburn av (See page 224)

Underwear Mfrs
Hill Peter Co 32 Edgewood av

***Uniforms**
FLODING W E, 18-20 W Mitchell (See page 203)

***United States Tires**
QUICK TIRE SERVICE INC, 2-6 W Peachtree (See page 16)

***Universities**
(See also Colleges and Schools)
SOUTHERN SHORTHAND & BUSINESS University, 11 Whitehall (See page 211)

Upholsterers
BROWNE W K DECORATING CO, 324 Peachtree (See page 167)
CENTRAL REPAIR SHOP, 145 S Moreland av (See page 167) Pressage Quinby Shop 112 Whitehall Hurt Mfgs Co 294 W Pair Hooper J H 145 S Moreland av
PIRKLE E F CO, 215-217 Marietta (See page 167) Cohen P L Jr 2583 Peachtree

Upholsterers' Materials
FULTON METAL BED MFG CO, 41 Bridge (See page 85)

***Used Cars**
WILLYS-OVERLAND INC, 230 Peachtree (See page 54)

Vacuum Cleaners
FRANTZ PREMIER SALES CO THE, 17 Peachtree Arcade (See page 5)
HOME ART SUPPLY CO, 172-4 Walton (See page 171)
HOOVER ELECTRIC SUCTION [illegible] Peter (See page 163)
HOUSEHOLD UTILITIES CO, 17 Peachtree Arcade (See page 5)

***Valves**
FOOTE'S TRUNK & BAG FACTORY, 19 E Alabama (See right bottom lines and page 224)

***Valves—Metal**
DOWMAN-DOZIER MFG CO, 296 Murphy (See left side lines and page 207)

***Valves**
FULTON SUPPLY CO, 95 Marietta (See page 181)

***Vans—Moving**
DORE A & SONS TRANSFER CO, 32 Hunter (See right side lines and page 222)

***Vapor Heating**
ENTERPRISE HEATING CO, 701 Silver Bldg (See page 211)
SANITARY PLUMBING CO, 101 Edgewood (See page 140)

***Varnishes**
ADAM BROTHERS INC, 197 Peachtree Both Phones (See left top lines and pages 162 and 226)
ATLANTA PAINT CO, 10 S Forsyth (See page 162)
SOUTHERN PAINT & VARNISH WORKS 111 Central av

***Vault Doors**
ATLANTA ARE CO, 65a W Mitchell (See page 125)

***Vaults**
MOSLER S FE CO, 903 Ith Natl Bank Bldg (See page 246)

***Vegetable Plants**
PARKER SEED & PLANT CO, 22 S Broad (See page 288)

***Vegetables**
KAMPER C J GROCERY CO, 194 Peachtree (See left bottom lines and page 111)
MORRIS-RAINEY CO, 546 Peachtree (See page 111)

Vending Machines
Palmin E M 128½ Edgewood av

***Venetian Blinds**
HOYT & BROCKELSBY, 408 Grant Bldg (See page 207)
VAN HARLINGEN J M, 1020 Candler Bldg

***Ventilating Fans—Electric**
BALTIMORE ELECTRIC SUPPLY CO, 85 Marietta (See page 98)

***Ventilator Mfrs**
KNOX & MAIER CO, 207 Marietta (See left side lines and page 211)

***Ventilators**
DOWMAN-DOZIER MFG CO, 296 Murphy (See left side lines and page 207)
McKINCH SYLVANUS, 133 Marietta (See page 211)
MANNING WM A, 1419 Empire Bldg
MONCRIEF FURNACE CO, 170 S Pryor (See right side lines and page 111)

Veterinary Remedies
Jordan Wagon Co 216 Walton [illegible]
Interstate Med Grich Co [illegible] Hunter
Pierce B & Co Lake [illegible]

DR. J. T. GAULT
SPECIALIST (for men)
Write for FREE BOOK
32-34 Inman Building
Atlanta, Georgia
Phone Bell Main 1733

"Dream Brand"

The SANDWICH of Flavor

Served at all Leading Soda Founts

also at Camp Gordon

Made by Atlanta Sandwich Co.

THE "FAVORITE" STORE BELL PHONE IVY 1339

EARL E. DUNAWAY, Manager — 32 DECATUR STREET

Complete Home Furnishers — "FAVORITE" STOVES AND RANGES

$5.00 for your old Stove or Range on the purchase of a new one.

TRUSSES

Fitted by

EXPERTS

Proprietors

Perryman-(V.E.)
Burson (J.C.)
Co.

109 N. Pryor St.

Opposite Candler Building

PHONE Ivy 2964

Bookhammer
Hair Dressing
Parlor

Chiropody
Manicure
Massage
and
Scalp Treatment

48 1-2
Whitehall St.

Phones
Main 214-215

FOURTH NATIONAL BANK
(IN ATLANTA'S HEART—AT FIVE POINTS)
We are at your service for anything in Banking

Veterinary Surgeons
Burkland H W 1035 Marietta
Carnes & Carnes 135 Marietta
Cook J M 129 Oakland av
Jolly C R 53 Courtland
Ruffin W A 25 St Charles av
Wright J C 1039 Marietta

***Vibrators—Electric**
BALTIMORE ELECTRIC SUPPLY CO, 89 Marietta (See page 98)
ELECTRIC APPLIANCE CO, 52 S Forsyth (See page 99)

***Victor Talking Machines and Records**
WEBB LeROY & CO, 83 Peachtree (See page 173)

***Victor Victrolas**
CABLE PIANO CO, 84 N Broad (See left side lines and page 171)

***Victrolas**
PHILLIPS & CREW PIANO CO, 82 N Pryor (See left side lines and page 172)

***Victrolas and Victor Records**
BAME I M & R D, 107 Peachtree (See page 171)
WEBB LeROY & CO, 83 Peachtree (See page 173)

Violin Mfrs
Badgett Mays 34½ Peachtree
Kimbrell S M Jr 511 Forsyth bldg

***Vocal Music Teachers**
SOUTHERN UNIVERSITY OF MUSIC, 97½ Peachtree (See page 173)

Vocal Studios
Milner Florence 27, 78 Luckie
Self F A 33, 78 Luckie

Vulcanizers
Johnson & Roddy 518 Marietta
MOORE SUPPLY CO, 37 Edgewood av (See page 54)
New Tread Tire Co 82 Edgewood av
NORTON VULCANIZING & TIRE CO, 31-33 Ivy (See page 133)
QUICK TIRE SERVICE INC, 2-6 W Peachtree (See page 56)
Sanders-Brown Vulcanizing Co 85 N Forsyth
Smith G B 497 Whitehall
SOUTHERN AUTO & EQUIPMENT CO, 92-94 S Forsyth (See page 47)
Swords T L 68 Ivy
Thomas R A 598 Marietta

***Vulcanizing**
AUTO OIL & GASOLINE CO, 69-71 N Forsyth (See page 50)
AUTOMOBILE TIRE & SERVICE CO, 50 Auburn av (See page 48)
CAPITAL CITY TIRE & SUPPLY CO, 284 Peachtree (See page 50)
DOBBS TIRE REPAIR CO, 226-228 Peachtree (See page 51)
GEORGIA DOUBLE TREAD TIRE CO, 66 Edgewood av (See page 52)

Vulcanizing Liquid Mfrs
Dobbs-Fox Mfg Co 44 E Alexander

***Wagon Covers**
ATLANTA TENT & AWNING CO, Main nr E Forest East Point (See page 221)
COTTON STATES TENT CO, 116-18 Marietta (See page 221)
SMITH M D & H L CO, 136½ Marietta (See right top lines and page 59)

Wagon Manufacturers
(See also Carriage and Wagon Makers)
Karwisch J M Wagon Works 81 E Hunter
MILLER A C & CO, 33-35 Gilmer
White Hickory Wagon Mfg Co 87½ S Forsyth and East Point

***Wagon Paints**
JOHNSON PAINT CO, 306 Candler Bldg (See right top lines and page 183)

Wagon Yards
Campbell R E 167-9 Walker
Hembree A I 185 Peters
Morgan J B 224 Decatur
Rhodes Wagon Yards 140 Decatur
Sautar L A & Son 220 Peters

***Wagons**
DEERE JOHN PLOW CO, 58 Nelson (See page 39)

***Wagons—Farm**
INTERNATIONAL HARVESTER CO OF America, 120 E Hunter (See page 38)

***Wagons and Buggies**
DABNEY W J IMPLEMENT CO, 96-100 S Forsyth (See page 38)

***Wall Cases**
STALLINGS WALL CASE & CABINET Works, 41½ Magnolia (See page 212)

***Wall Hangings**
ATLANTA WALL PAPER CO, 213 Whitehall (See page 226)
BROWNE W E DECORATING CO, 324 Peachtree (See page 107)

Wall Paper—Wholesale
ASAM BROTHERS INC, 197 Peachtree Both Phones (See left top lines and pages 182 and 226)

Wall Paper—Retail
ASAM BROTHERS INC, 187 Peachtree Both Phones (See left top lines and pages 182 and 226)
Atlanta Wall Paper Co 213 Whitehall
BROWNE W E DECORATING CO, 324 Peachtree (See page 107)
BURNETT JAMES L, 71 S Pryor (See page 226)
FRIDDELL BROS, 107 N Pryor (See left top lines and page 183)
GEORGIA PAINT & GLASS CO, 35 Luckie
Gray & Haley, 30 Luckie
LANGE VALENTINE, 213 Whitehall (See page 226)
Piedmont Wall Paper Co 48 Auburn av
Quick J M 51 Carnegie Way

***Wall Paper Specialties**
ATLANTA WALL PAPER CO, 213 Whitehall (See page 226)

***Wall Plaster**
SCIPLE SONS, 1101-1103 3d Natl Bank Bldg (See right top lines, right side lines and page 77)

***Wall Tents**
ATLANTA TENT & AWNING CO, Main near E Forest East Point (See page 221)

***Wall Tinting**
COOPER & PURSLEY, 43-45 W Hunter (See page 86)

Warehouses
Atlanta Warehouse Co Murphy & Glenn
Chandler W H 26 W Hunter
Merchant & Mfrs Whse 169 Haynes

POWER FOR EVERY PURPOSE
Georgia Railway & Power Co.

Geo. W. Muller Bank Fixture Company

Manufacturers Highest Grade Bank Fixtures

Foreign and Domestic Woods, Marble, Bronze, Etc.

Bank Construction in General

Bell Phone Main 793 and 134 **Lakewood Ave., Cor. Southern Ry.** **Atlanta Phone 994**

Do you know this factory is in Atlanta, and builds the finest Cabinet and Special Fixture work in the world, and also makes

Architectural Drawings
Bank Fixtures
Bronze Work
Cabinets, every description
Counters, every description
Chairs
Cigar Cases
Cage Work
Cork Floors
Church Pews and Outfits
Court House Outfits
Desks
Drug Store Outfits
Department Store Outfits
Electrtc Switch Boards (marble and slate)
Furniture, Special, every description
Furniture Repairing
Fixtures, Office and Store
Floors, Hardwood, all kinds
Glass, Fancy and Plain
Grille Work (any metal)
Hardwood Floors
Hardwood, every kind
Homes, Interior Trim
Inlaid Floors
Insurance Office Outfits
Iron in special materia
Jewelry Store Outhts
Job Work
Lawyer Office Outfits
Lumber, every description
Mantels
Mahogany Cases
Map Cases
Marble Work, every description
Marble Counters
Marble Floors
Marble Fixtures
Metal Work of every description
Mill Work
Marques
Picture Moulding
Pulpits
Pews
Partitions
Railroad Office Outfits
Real Estate Office Outfits
Revolving Doors
Safe Interior Cabinet Work
Screens
Show Cases
Soda Fount Counters
Steel Grilles
Steel Cages
Store Fixtures
Staircases
Telephone Companies Outfit
Telegraph Companies Outfit
Typewriter Desks
Tile Floors
Tables
Telephone Booths
Telegraph Booths
Telegraph Tables
Telegraph Counters
Telephone Counters
Wire Railings
Woodwork of every description
Window Guards
Wood Finish
Varnishing
Ventilators

No Job Too Small for Our Attention---Or None Too Large

A BANK that has kept the Pace with

Progressive Atlanta

Third National Bank

Broad and Marietta Streets

OFFICERS:

FRANK HAWKINS, *President*

THOMAS C. ERWIN, - - *Vice-President*
W. W. BANKS, - - *Vice-President*
JOHN W. GRANT, - - *Vice-President*
J. N. GODDARD, - - *Vice-President*
A. M. BERGSTROM, - - *Cashier*
W. B. SYMMERS, - - *Assistant Cashier*
A. J. HANSELL, - - *Assistant Cashier*
J. WELSBY HONOUR, - - *Auditor*

Resources $18,000,000.00

ATLANTA TAXI COMPANY

52 MADISON AVENUE
Opposite Terminal Station

Convenient to Travelers, Most Reasonable Rates in City. All White and Polite Drivers

G. W. WHITE, Mgr.

Bell Phones, Main 648, 649
Atlanta Phone, 5495

ATLANTA MILLING CO.

Capitola Plain Flour, Olmypia Self-Rising Flour

CORN MEAL, GRAIN AND FEED

36 S. Butler St.

Tels: Bell, Main 1188
Atlanta 1189

BEAUDRY MOTOR COMPANY

E. G. BEAUDRY, President

AUTHORIZED DEALERS

Service
Cars
Parts

Ford
THE UNIVERSAL CAR

Phones, Main
1123-2245-4285
Atlanta 1426

Office and Salesrooms 169-171 MARIETTA ST.
Garage Entrance 118-120 Walton St.

Carolina Portland Cement Co.

LUMBER

Corner Moore and Decatur Streets and Southern Railway

2 in.
3
4
5
6
5 cm
6
7
8
9
10
11
12
13
14
15
16
17